

## State May Scrap Inez-Auxier Road

"It may be postponed. It may even be cancelled."

That is all state highway officials are saying this week about the proposed new Auxier-to-Inez road. And they're saying that about most highway construction plans, statewide.

A transportation department staffer confirmed reports that work has been halted on the plan, which calls for construction of a four-lane highway to replace existing KY 3, along Johns Creek and Daniels Creek. However, most state highway projects are in the same holding pattern, he said, pending a review by Transportation Department Secretary Frank Metts.

Paintsville Herald Editor Alan "Bud" Perry reported last week that the Route 3 project "has gone on the scrap heap," following a decision to halt design on the road and to plow remaining design monies back into a pool for other projects.

But Jim Clarke, an administrative assistant in Secretary Metts' office, said this week no decision has been made on the project and that none is expected until a current review of state road projects is completed "in 60 to 90 days."

The present dearth of road dollars in state coffers is expected to result in

cancellation of at least some of the projects. While Gov. John Y. Brown's new gas tax formula will yield increased funds for road-building, these will be partly offset by the loss of \$35-\$39 million in federal matching monies which the state had hoped to receive between now and September, Clarke noted.

About \$3.5 million for design of the 16-mile stretch between Auxier and Inez had been included in a resource recovery road bond issue. A special grant of about \$750,000 for preliminary engineering, authorized by former Governor Julian Carroll in late 1978, has already been spent, according to the Paintsville Herald report.

Carroll's authorization of preliminary engineering on the road came after an earlier decision to build a highway from Inez to Ulysses, in Lawrence county, drew strong opposition from Floyd and Johnson counties. A 1977 engineering study of alternatives for an east-west connector to link U.S. 23 with Kermit, W.Va., had recommended the Auxier-Inez-Kermit route. Reconstruction of KY 40, from Paintsville to Inez, was the engineer's second choice for the connector, while the Ulysses-Inez route was given as a third alternative.



TRILLIUM, one of the prettiest of spring wildflowers, is to be enjoyed now in secluded hollows and along the edges of small branches.

## Fiscal Court Talks Landfill and Roads

### Court House Happenings

**MARRIAGE LICENSES**  
Richard Ellis, 21, and Vickie Lynn DeRossett, 19, both of Prestonsburg.

**SUITS FILED**  
Janice Delorse Allen Prater vs. Gene Randle Prater; Tammy LeMaster vs. Charles Issac LeMaster, Jr.; Comm. of Ky. Dept. of Mines vs. Manis Crawford et al.; Alberta Hunt Bevins vs. George Bevins; Melvin Ray Morrison vs. Janet Jean Morrison; Ada Hall Paige vs. Doneta Hall, infant; Maxine Goble vs. Lon Morton; Lisa Vanderpool vs. Steven Vanderpool; Sandra Faye Carr vs. Floyd Carr; Shirley Collins vs. Charles E. Collins; Cynthia Ousley vs. Andrew Ousley; Dixie Salisbury vs. James Salisbury; Bonita Marie Osborne vs. James Clay Osborne; Ronnie D. Ousley vs. R & S Truck Body et al.; Dianne S. Pack vs. Larry D. Pack; Willavene Tackett vs. Clines Newsome; Bessie Burke vs. Kathryn H. Frasure; Johnny Arnett vs. Connie Allen Arnett.

### Water District Post and Bank Choice Argued

A site near Garth has been given preliminary approval by state environmental officials for construction of a landfill, following an agreement by officials of Turner Elkhorn Mining Co., owners of mineral rights there, not to mine within a specified distance of the proposed dump.

The 50-acre site is located in the head of Osborn Branch of Left Beaver Creek, two miles south of Martin, on a 450-acre tract owned by Glenn C. and Dora Spradlin. It is one of half a dozen locations evaluated for the county by a Lexington engineering firm. If design and construction plans are approved, it will be the county's only legal landfill.

The county intends to negotiate with Floyd County Sanitation Co. and District Four Sanitation Co., holders of franchises for garbage collection here, to buy back the franchises in preparation for establishment of a county-operated service. Judge-Executive Bill Wells told a meeting of the fiscal court last Wednesday.

In the meantime, a monthly rate increase from \$4 to \$6 was approved for the present franchise holders, contingent on their providing a regular weekly pickup. Adrian Lafferty, owner of Floyd County Sanitation, had requested a \$7.50 fee. A maximum of \$6 was recommended to the court by Robert McAninch, chairman of Floyd County Solid Waste, Inc., the non-profit corporation which will manage the proposed countywide operation.

Transportation Department officials informed the court that \$101,121 remains in the energy road fund for this year. The money is part of the 40 percent of the energy road fund allocated for distribution by the court. Judge Wells said it would be shared by the four magisterial districts for blacktopping roads. (Road resurfacing currently costs about \$25,000 per mile). Projects previously approved under the fund this year include resurfacing of parts of the Left Toler Creek, Frasure's Creek, Corn Fork, and Little Abbott Creek roads.

In the course of discussion of the road fund, former state senator Jim Hammond criticized the recent reorganization by the state legislature of the machinery by which coal severance tax monies are returned to this county, largely for roadwork.

The reorganization, initiated by Gov. John Y. Brown and enjoying the support of Sen. Benny Ray Bailey and Rep. Greg Stumbo, means the county will forego

### Crowned Mountain Dew Festival Queen



Prestonsburg Community College freshman, Jonda Lou Blackburn (right) was crowned 1980 Mountain Dew Festival Queen Friday. Vera Barnard (center), of Somerset Community College, placed second and Carol Sue Yaden (left), of Lexington Technical Institute, placed third.

Somerset Community College was the overall winner of the 16th Annual Mountain Dew Festival with total points of 510; Prestonsburg Community College was second with 420 points; and Ashland Community College was third with 300 points.

## Covering for Trucks Still Uncertain Here

Covering coal trucks was the issue his constituents favored most singlemindedly. Rep. Greg Stumbo said this week, referring to a poll he conducted during the recent legislative session. An amendment he sponsored which would have required covering coal loads was challenged, he said, largely on the argument that county governments themselves had power to enact ordinances to the same effect.

Stumbo's amendment, accepted by the House but rejected by the Senate, was watered down in a conference committee, applying in its final version only to trucks on limited-access highways.

One of those challenging the amendment on the "home rule" argument was Sen. John Doug Hays, whose district includes Pike county, where an ordinance requiring that coal trucks be covered has been on the books since last summer.

Asked about the possibility of a similar ordinance being enacted in this county, Floyd Judge-Executive Bill Wells said this week that, while he favored such a provision, the county has no jurisdiction over state highways and an ordinance governing county road traffic would likely be ruled unconstitutional.

County Attorney Arnold Turner, Jr. said he believes an attorney-general's opinion on the matter was sought by the county in 1978, according to which the county was said to have the necessary authority with respect to county roads, though not with respect to state highways.

Assistant Pike County Attorney Pam Robinette said yesterday (Tuesday) that a challenge to the Pike county ordinance, on grounds that the county lacked jurisdiction in the matter and could not enact an ordinance more strict than state statute, was turned down in district court there. A district court conviction under the ordinance had been appealed to Pike Circuit Court, where a decision is still pending, she added.

State police and officers of the Pike county sheriff's department have been issuing citations under the county ordinance or a state regulation governing "escaping contents," and most truck drivers in that county are complying with the law, she said.

An official of the Division of Air Pollution of the state Department for Natural Resources and Environmental Protection said last week that a "fugitive dust" regulation applicable to coal trucks and promulgated some years ago is rarely enforced by the division due to a shortage of inspection personnel. Responsibility for enforcing the regulation necessarily falls upon county judge-executives, he said.

### This Town...That World

**EDT**  
Again Clifford Wright makes it official. "Fast time," Eastern Daylight Time, begins around midnight Saturday. It's simple, the matter of setting your clock ahead one hour, but I suspect complications will come when some of us who move slowly at best try to rise, shine and get to work an hour earlier.

**DISTURBING REPORT**  
Just keep on reading all these reports from researchers, government labs and others, and you'll wind up not only in a quandary about what to eat but also doubting, maybe, if you should eat at all.

Now comes a government report which shakes one to the tips of his copper-toed boots. It says they've found a cancer-causing agent in—of all things!—sassafras. To which I, a sassafras tea addict, reply with Lum 'n' Abner's favorite retort to tomfoolery: "Sassafras...Sass-E-fras!"

**I'M ELIGIBLE**  
April has moved on to within a week of its end, the rebuds have bloomed, the dogwoods are white—and I haven't wet a line. Wonder if there's any way a fisherman can collect retirement pay.

**UNDATED WEATHER REPORT**  
This hour last week, I indited a jeremiad about the weather, which at the moment was most discouraging. I neglected to state that that was the picture as of Tuesday afternoon. So it followed that if anybody read the piece, next morning, with its blue skies and bright sunshine, they must have wondered what had caused me to do the flip. But give me credit: Ever since I expounded on the gloom, we've had perfect weather.

**THE BANQUETTERS**  
The bird population around our feeders appears to grow daily. There are cardinals, jays, flickers, pine siskins, towhees, chickadees, woodpeckers, finches, warblers, titmice, catbirds, sparrows in variety, those blackbird interlopers, and perhaps a few others that dropped by.

No robins. Those rugged individuals refuse to patronize the "public trough."  
(See Story No. 1, Page 4)

## Wells Urges Profits Invested Where Made

Eastern Kentucky needs to encourage local entrepreneurs who are willing to invest their profits in this area, directors of the Big Sandy Area Development District were told this week. Addressing a meeting of the group at Cliff Hagan's Restaurant in Pikeville Monday was John P. Wells, commissioner of the Bureau for Manpower Services and a native of this county.

"For too long, outside interests have owned the wealth of eastern Kentucky, exploited it, and carted off the profits, without investing locally," said Wells, who several years ago authored a study of minerals ownership in this area.

Wells also called on the ADD board to plan for a diversified economy, suggesting that timber and related industries should be developed here. While the hills of eastern Kentucky are timbered with fine hardwoods, he noted, area residents continue to import furniture from other states.

In a reference to the current controversy surrounding the plans to move the town of Beauty out of the flood plain there, Pike County Judge-Executive Wayne T. Rutherford, chairman of the ADD board, warned the group that the ADD's ability to attract federal dollars to this region could be jeopardized by in-fighting among local residents. Residents of the Martin county town have been locked in a bitter dispute with the Martin County Housing Agency and planning consultant Will Linder over the planned relocation.

Rutherford said that a grant of almost \$4 million from the federal Department for Housing and Urban Development could be lost if the problem is not soon resolved. Acknowledging that there has been a "lack of early communication" between housing officials and local residents, Rutherford said this should not be allowed to "stalemate" the project. Not only Martin county but other counties in the district would be hurt if the Beauty grant is lost, he said.

Rutherford urged ADD officials to act as guarantors of citizens' rights and to work to create a climate of trust between

## Tour Brings Ambassadors Here

Twenty-seven foreign diplomats, including nine United Nations ambassadors, gathered for a banquet Sunday night, a ritual not uncommon in diplomatic circles. But instead of dining in a grand hall bedecked with silk and linen and glittering with crystal chandeliers, these foreign emissaries were treated to a mountain-style feast at the high school cafeteria here and the atmosphere and decor were strictly Appalachian.

The dinner of dishes like soup beans, baked ham, salad greens, squirrel and gravy, homemade preserves and a host of other examples of Eastern Kentucky cuisine was one of the highlights of the group's weekend in Floyd county, one leg of a tour of several sections of rural America sponsored by the Department of State's Executive Council on Foreign Diplomats.

Similar tours have been conducted since the council's formation in 1962 and are designed to give foreign diplomats the opportunity to gain a more complete understanding of America and her people, or, as stated by Secretary of State Cyrus Vance, to make it possible "that foreign

diplomats stationed in this country, and Americans from all works of life, have opportunities to meet and talk with one another, beyond the everyday contacts of official diplomatic life." This weekend, for the first time, foreign ambassadors and residents of this section of Appalachia were able to meet, and talk.

Arrangements for the trip here were made a month ago, according to Dorothy Clark, executive director of the David Community Development Corporation, between offices in Washington and New York, Pikeville College, the town of David, and Jenny Wiley State Park, and the group arrived here Saturday after a tour of western Kentucky and the Bluegrass section.

Following Saturday's dinner at the high school here the group was returned to May Lodge, Jenny Wiley State Park where they listened to mountain music of the Ray Slone Family Band from Hindman and were instructed and participated in traditional Appalachian square dancing.

Sunday afternoon, the delegates toured the David community following a reception.  
(See Story No. 4, Page 4)



AMBASSADORS, Mats Elgqvist, of Sweden, and Bias Moohodi, from the African nation of Botswana, exchange conversation and enjoy the outdoor Sunday reception provided by the community of David.

# Spring Savings Are In Bloom

**STORE HOURS**  
9:00 to 5:00  
Mon., Tues., Wed., Thurs., Sat.  
9:00 to 6:00  
Friday



Court St.  
886-9421



**RUSS**  
DIVISION OF RUSS TOGS, INC.

## Ladies Sportswear

|         | Reg.    | Sale Price     |
|---------|---------|----------------|
| Jacket  | \$30.00 | <b>\$20.00</b> |
| Blouses | \$16.50 | <b>\$11.00</b> |
| Slacks  | \$13.50 | <b>\$9.00</b>  |
| Shirts  | \$13.50 | <b>\$9.00</b>  |

Sizes: 10 to 20  
Colors Navy and Peach  
Made of 100% Polyester



## Spring Dresses

Fashion Quality Savings

Misses' and Juniors  
Values to \$38.00

**ONLY! \$14.99**

Choose From Several  
Styles, Colors and Fabrics  
Sizes  
Junior's 5 to 13 Misses' 8 to 20



## Ladies Blouses

by Ship n' Shore

Values to \$18.00

**ONLY \$9.99**

Sizes  
6 to 14 and 38 to 44

Beautiful Solid  
Colors and Prints

In Several Styles and  
Fabrics



## Men's Tube Socks

Reg. \$2.00 Pair

**ONLY 99¢ PAIR**

80% Orlon Acrylic  
20% Stretch Nylon

Machine Washable

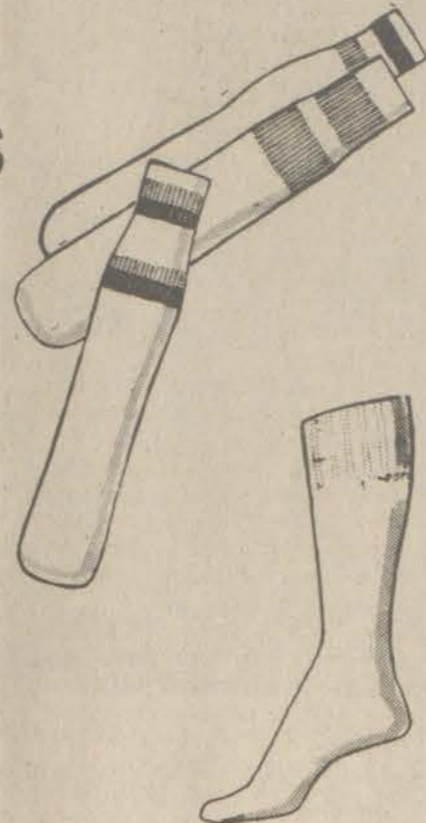

Feel the fit!



## Sporty Summer Tops

Made of  
50% Cotton 50% Polyester

Reg. \$15.00

**ONLY! \$7.99**

Choose From  
Three Styles  
Solid Colors or Prints  
Size S, M, L



## BAGGING JEANWEAR

by h.i.s

The Latest Style  
In Fashion Jeanwear

Reg. \$28.00

**ONLY! \$23.99**

Sizes  
5 thru 13

Looks Good  
Feels Good  
Always In Style  
h.i.s. Jeanwear

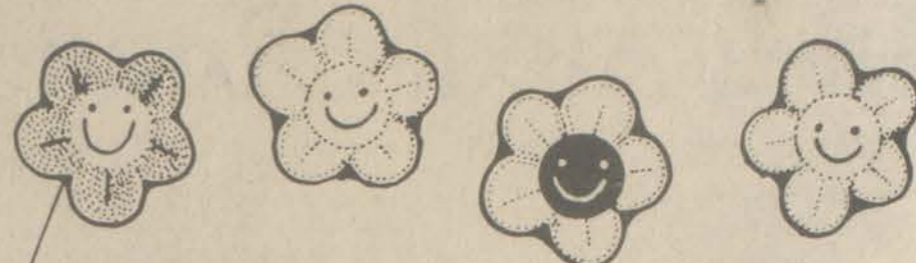

## Men's VAN HEUSEN<sup>®</sup> Knit Sport Shirts

Values to \$16.00

**\$9.99**

ONLY  
SIZES S, M, L



Choose from many  
different colors, style, and fabrics

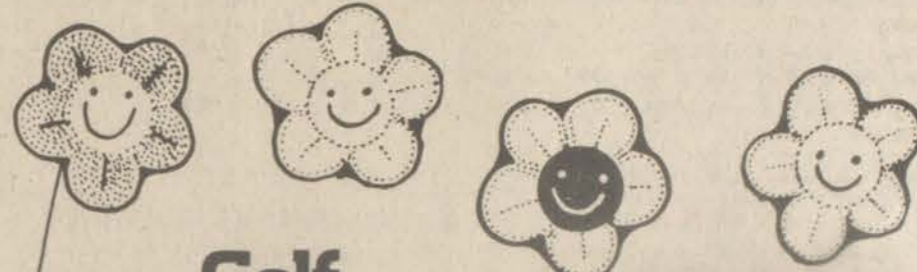

## Golf Jacket

Reg. \$15.00

**ONLY! \$9.99**

Sizes 38 to 44

Colors  
Cream, yellow,  
British tan  
65% Dacron Polyester  
35% Combed Cotton

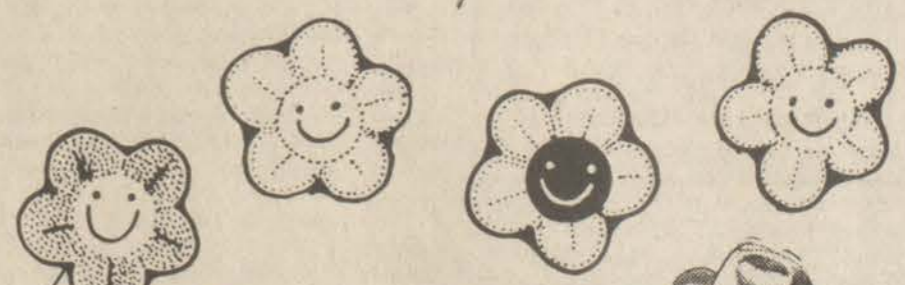

## Men's Jeans

ENTIRE STOCK

**\$3.00 OFF**  
the regular price

Sizes  
Waist 30 thru 48  
Lengths 30, 32, 34, 36  
Choose from



Lee  
Wrangler



### Pike Co. Firm Seeks Approval To Leave Experimental Highwall

A Pikeville mining company is seeking approval of a post-mining land use proposal that would allow the firm to leave a terraced highwall in conjunction with its plan to build a mobile home park.

The proposal, published in the Federal Register on April 16, 1980, was submitted by the Diamond Coal Company of Pikeville under the experimental practices provision of the Surface Mining Control and Reclamation Act of 1977.

"The Act specifically prohibits highwalls to be left after the mining operation ceases," said Walter N. Heine, Director of the Interior Department's Office of Surface Mining (OSM). "However, the Act also allows experimental practices to encourage advances in mining and reclamation practices provided they meet specific conditions."

Diamond's proposal would leave an 85-foot highwall with eight-foot terraces while removing coal from its Elkhorn Number 2 and 3 mines near Pikeville to build a mobile home park for 200 homes on the 13,000 foot site. Road and drainage facilities would be constructed at the highwall's base to provide access to the park and as a buffer zone for safety from falling rocks.

The project would also involve the construction of such support facilities as water supply distribution systems, sewage collection and treatment systems, and electrical service systems.

The conditions noted by Heine include requirements:

- That the experimental practice is potentially more or at least as environmentally protective during and after mining operations;
- That the experiment's scope is not larger than necessary to determine its effectiveness and economic feasibility, and
- That the practice does not reduce the protection to the health and safety of the public that is provided by the OSM standards.

Comments on the proposal should be received by 5 p.m., May 16, 1980 by OSM's Region II Office at 530 Gay Street, S.W., Suite 500, Knoxville, Tenn. 37902. For further information, contact William R. Thomas at (615) 637-8060, Ext. 200.

Harness racing is an old sport in Kentucky. A "trotting" meet was held in Lexington in 1850, and during the Civil War harness racing was conducted on the grounds of the present day University of Kentucky campus.

### Terry Twins Accorded Honors



Pat and Pam Terry, identical twin daughters of Mr. and Mrs. Quentin Terry, of Van Lear, are shown as they received Kentucky Colonelcy from State Representative W.D. "Doc" Blair at last week's Paintsville Kiwanis meeting.

Formerly of Prestonsburg, both girls attended Prestonsburg Grade School, High School and Prestonsburg Community College where they were chosen for Who's Who Among Students in American Junior Colleges. At the University of Kentucky they received their BA degrees in elementary education. At U.K. Pat gained her Master's in diagnostic reading; Pam, her Master's degree in educational psychology and counseling.

They began their teaching careers at Winchester, Ky., during which time they spent their summer vacations on tour in Europe with the American Youth Symphony and Chorus. This tour was repeated three summers and practically every European country was visited. They went on the tours as assistant personnel directors and accompanists with the chorus.

Another summer, they entertained at all the Kentucky State Parks. At present they are teachers in the Fort Thomas independent schools. There they also have a private practice in teaching piano.

Pat is a member of Phi Delta Kappa. They are graduates of the John Robert Powers School of Modeling in Cincinnati and have done modeling in and around that city.

They are presently furthering their music careers by studying at the Cincinnati Conservatory of Music, where Pat is studying the violin and Pam, the flute.

This coming summer will be a busy time again for the twins. They will be leaving in June on the Bob Braun Hawaiian Holiday Tour. (They have entertained on the Bob Braun TV show several times). This tour will visit at several of the various islands.

### Researchers Study Heart Attack Victims

"Can heart attacks be prevented by lowering cholesterol?" is the question facing a team of University of Arkansas doctors, in cooperation with the University of Minnesota, conducting a study of the relation between cholesterol and heart disease.

Heart disease is the leading cause of death and disability in the United States. Most heart trouble results from atherosclerosis, or "hardening of the arteries." The arteries of the body are tubes which must constantly supply blood containing life-giving oxygen and nourishment to the heart and other organs. Atherosclerosis can gradually thicken and narrow arteries until blood can no longer flow through them causing acute illness such as heart attack.

According to Dr. Malcolm Pearce and Dr. Gilbert Campbell, who head the Arkansas study, a clue to the cause of atherosclerosis may be that cholesterol, a fatty substance, is found in the diseased arteries. Also, the amount of cholesterol found in our blood can predict, somewhat, how likely we are to have heart attacks.

To find out, the University of Arkansas research team is now attempting to locate persons in this area who are between the ages of 25 thru 64, who have had one heart attack within the past five years. Such persons, if interested in this study, are urged to discuss it with their doctors who are now receiving details about the program, or to call the Arkansas Clinical Center at (501) 661-5291 or 661-5813 collect.

### Tourism Funds Voted

"People traveling I-75 South don't stay long enough in Kentucky to buy a pack of gum," said Jack Gray, marketing specialist from the University of Wisconsin. Gray was speaking at this week before nearly 250 participants at the state's conference on tourism.

The gas crunch, Gray said, should be turned around to Kentucky's advantage.

Tourism Commissioner Tommy Kron reported the 1980 General Assembly has budgeted \$10 million over the next two years for tourism. The largest increase will go to advertising, Kron said.

Pikeville Jaycees  
And  
Pikeville Woman's Club  
Present

# ROCK 'N ROLL REVIVAL

## ALL STAR SPECTACULAR

Saturday, May 10th

Pikeville High School Fieldhouse

**TWO BIG SHOWS**  
7 pm — 9:30 pm

Tickets: \$7 Advance  
\$8 At The Door

Available At:

Gene and Mike's — Pikeville  
JJ's Sound Shop — Robinson Creek  
Plaza Drug — Weddington Plaza  
Rose Drug — Prestonsburg  
Pikeville Jaycees and  
Pikeville Woman's Club Members





### Lexington Unit To Do Cancer Research

Plans have been announced by the Ephraim McDowell Community Cancer Network to erect a six story \$13 million cancer research center in Lexington. The new center will incorporate many of the numerous cancer research projects being conducted at the University of Kentucky Medical Center and the administrative and program activities of the McDowell Cancer Network.

Specific activities at the new center will include:

- Up-to-date specialized laboratories and equipment essential to the continuation of the McDowell Cancer Network's and university of Kentucky's cancer research program.

- Clinical research units where medically appropriate patients can undergo the latest in chemical/radiation therapy, in order to translate the research findings of today into practical therapy and treatment for tomorrow.
- Quarters for education, including classrooms, a cancer library, computerized information retrieval services, and the Cancer Hopeline.

Administrative offices of the McDowell Cancer Network's Hospice and outreach programs of education, information, and service.

Land for the new center will be donated by the University of Kentucky. A fund raising campaign is being conducted by McDowell to raise the necessary money to build and equip the new center.



## A Special Tribute, Expertly Designed

Let the memory of a loved one live on through a personalized memorial...A wide selection including a double mausoleum, in either granite or Southern Georgia marble, is available.

**10% DISCOUNT ON MONUMENTS ONLY, NOW UNTIL MEMORIAL DAY**

### DAVIDSON MEMORIAL GARDENS and MONUMENTS

LARRY LEEDY, MGR. IVEL, KY. Phone 874-2551  
12-13-1f. 874-9868

### PARKWAY INTERIOR DECORATING

5 Mi. From Prestonsburg On Min. Pkwy.

SPECIAL OF THE WEEK!

- Shag Carpet \$4<sup>99</sup> yd.
- Grass Turf \$2<sup>99</sup> yd.

OWNERS AND OPERATORS  
ESTILL COLLINS, BRYANT AND CLEO DEROSSETT

PHONE 886-6568

### FOR SALE

The Elk Horn Coal Corporation will accept sealed bids on a 1977 Jeep Cherokee until 12:00 noon, Friday May 9, 1980. The vehicle has the following options: 4-speed transmission, 4 good radial tires, air conditioning, AM radio, and is brown in color. It can be seen between the hours of 7:30 a.m. and 4:30 p.m. daily at the Elk Horn Coal Corporation's office in Wayland. The minimum acceptable bid will be \$2000.

4-23-2f.



a. 5.00

b. 10.00

c. 10.00

Cool comfort at really hot prices, for women and girls.

a. Girls cork wedge sandal with three band vamp. Tan. Sizes 9-4. Reg. \$6.97

b. Women's leather thong sandal with molded unit bottom and soft cushioned innersole. Mahogany. Reg. \$12.97

c. Women's leather, buckled vamp sandal with cushioned suede innersole and low, molded bottom. Reg. \$12.97

Girls' sizes 9-4. Reg. \$9.97...8.00

## Pick 'n Pay Shoes

U.S. 23 North Near Sears Prestonsburg  
Open Daily 9 a.m. to 9 p.m.  
Open Sunday 1 to 6 p.m.

Sale prices good thru Sunday. Master Charge or Visa. Open evenings and Sunday, 1-6 pm.



\$3

Reg. To 7.99

A. Natural Macrame  
B. Navy, Black, Natural  
C. Wine or Rust  
D. Natural or Brown

\$8

Reg. To 21.95

Bone, Black Pat., Wine, White Camel, Wine, Black Wine, Black

\$12

Reg. To 21.95

H. Navy or Bone  
I. Camel or Bone  
J. White or Camel  
K. Black Pat., Wine, Bone

# SALE

## Shoe Show

MANY OTHER STYLES PRICED AT \$8

Highland Plaza, Prestonsburg  
Hours: Mon.-Sat., 10-9; Sun., 1-6



**Joins Honor Society**



Sharon Hager was recently initiated into the Delta Pi Chapter of Alpha Chi Omega at the University of Tennessee.

Miss Hager was recognized by the chapter for scholastic achievement, finishing with high honors the last two quarters. She is the daughter of Mr. and Mrs. Bob Hager, of Hager Hill, and the granddaughter of Mrs. Priscilla Hager, of East Point. She is a 1979 graduate of Paintsville High School.

**P-burg Kiwanis Club To Sponsor Blood Drive Here, May 1**

Now that winter weather seems to have left us for good, Floyd countians seem to be getting out and starting up some of the activities they were unable to do in the winter months. And, as spring is a time of increased activities, it is also a time for greater accidents and injury.

Hospitals, at this time of year, see a need for double the amount of blood used during the winter months. They have more motorcycle accidents, car wrecks, and injuries requiring the use of blood than at any other time of year.

Should you or a member of your family need blood now it may be difficult to get. And in a life and death situation you want to make sure that blood will be available.

The Prestonsburg Kiwanis Club wants to make sure blood will be available for any Floyd countian who may need it in the coming months. They are doing so by sponsoring a blood drive on Thursday, May 1 at the Irene Cole Memorial Baptist Church. The hours will be from 12 to 3:30 p.m. and 5 p.m. to 8 p.m.

Without your donation, blood may not be available for you and your family. Please help the Prestonsburg Kiwanis Club see that your family is protected by donating May 1.

There are 2.67 million registered motor vehicles in Kentucky, including 1.8 million passenger cars and 698,000 trucks.

**PARKWAY INTERIOR DECORATING**

3 MI. From Prestonsburg On Mtn. Pkwy.

**SPECIAL OF THE WEEK!**

- Shag Carpet \$4<sup>99</sup> yd.
- Grass Turf \$2<sup>99</sup> yd.

OWNERS AND OPERATORS  
ESTILL COLLINS, BRYANT  
AND CLEO DEROSSETT

PHONE 886-6568

**SPECIAL PACKAGE OFFER!**



**YOU GET ALL THIS**  
1 - 11 x 14  
2 - 8 x 10's  
2 - 5 x 7's  
8 - Wallet Size  
All in Living Color

ONLY \$3 when photographed and \$13.95 plus tax when you pick up your package.

LYONS STUDIOS  
P. O. Box 1025  
Paintsville, Ky. 41240

**Free**

Three color Charms on Single Subjects Free with Purchase of This Special Package Offer

- Choice of scenic or hand painted background
- Three different poses
- No age limit
- \$1.00 extra for a group portrait
- Additional portraits available at low prices

**BESTWAY MARKET**

Topmost, Ky.  
Friday, April 25  
12 noon to 5 p.m.

# VELOCITY MARKET

BETSY LAYNE STORE ONLY

## LEAN GROUND BEEF

# \$1<sup>29</sup>

Lb.

### 3 LOCATIONS!

• PIKEVILLE • ZEBULON  
• BETSY LAYNE

### OPEN 7 DAYS A WEEK 8 A.M. TO 11 P.M.

- PRICES EFFECTIVE WED., APR. 23 THRU SUN., APR. 27.
- WE RESERVE THE RIGHT TO LIMIT QUANTITIES.
- WE ARE NOT RESPONSIBLE FOR PRINTER'S ERRORS.

FISCHER'S BONELESS  
**FESTIVAL HAMS**

\$1<sup>29</sup>

Lb.

## QUARTER LOINS

# 89<sup>¢</sup>

Lb.

BIRDSEYE 1-Lb. PKGS.

**FROZEN BROCCOLI** 2/\$1

DEL MONTE 8-OZ.

**TOMATO SAUCE** 5/\$1

STOKELY CUT GREEN BEANS 303 CANS 3/\$1

**SPECIAL!**

KRAFT 100% PURE  
**ORANGE JUICE**

# \$1<sup>19</sup>

HALF GALLON

2-LB. ROLL  
**WEBBER'S SAUSAGE** \$2<sup>29</sup>

ARMOUR 12-OZ. PKG.  
**WIENERS** 89<sup>¢</sup>

ARMOUR  
**CHUNK BOLOGNA** Lb. 89<sup>¢</sup>

SWIFT 1-LB. PKG.  
**BOLOGNA** \$1<sup>39</sup>

VALLEYDALE ASS'T 6-OZ. PKG.  
**LUNCH MEAT** 2/\$1

MELLWOOD 1-LB. PKG.  
**BACON** \$1<sup>09</sup>

**LEAN GROUND CHUCK** Lb. \$1<sup>69</sup>

PUFFS 200-CT.

## TISSUES

# 69<sup>¢</sup>

**CLOROX** 1-Gallon Btl. 79<sup>¢</sup>

KELLOGG'S  
24-OZ. BOX

## CORN FLAKES

# \$1<sup>29</sup>

JOY 22-OZ.  
**DISHWASHING LIQUID** 89<sup>¢</sup>

WHITE CLOUD 4-ROLL PK.  
**TOILET TISSUE** 99<sup>¢</sup>

15-Oz. Cans  
**SWEEPSTAKES MACKERAL** 2/89<sup>¢</sup>

## YELLOW ONIONS

3-Lb. Bag 59<sup>¢</sup>

HUNT'S  
**TOMATO JUICE**

46-Oz. Can 69<sup>¢</sup>

KRAFT 32-OZ.  
**MAYONNAISE**

# \$1<sup>39</sup>

IDAHO  
**POTATOES**

\$1<sup>29</sup>

10-Lb. Bag

## VELOCITY MARKET

CHECK OUR STORE MARQUEE FOR DAILY FOOD SPECIALS!

Pikeville - Zebulon - Betsy Layne • Open 7 Days A Week • 8 A.M. To 11 P.M.





# KROGER

# MEAT PRICES LOWER THAN LAST YEAR

Lower Prices On FRESH POULTRY. (Including Turkeys). FRESH PORK, Bacon, Sausage, Smoked Hams, Luncheon Meats, Canned Hams & Wieners

YOUR FRIENDLY KROGER

## OPEN 24 HRS. A DAY\*

\*Except Closed Saturday Midnight Til 9am Sunday

\*Except Hinton, White Sulphur, 7th. Ave. Charleston & Williamson

**ADVERTISED ITEM POLICY**  
Each of these advertised items is required to be readily available for sale in each Kroger Store, except as specifically noted in the ad. If we do run out of an advertised item, we will offer you your choice of a comparable item, when available, reflecting the same savings or a raincheck which will entitle you to purchase the advertised item at the advertised price within 30 days.

**TOTAL SATISFACTION GUARANTEE**  
Everything you buy at Kroger is guaranteed for your total satisfaction regardless of manufacturer. If you are not satisfied, Kroger will replace your item with the same brand or a comparable brand or refund your purchase price.

COPYRIGHT 1980—THE KROGER CO. ITEMS AND PRICES GOOD SUNDAY APRIL 20 THRU SATURDAY APRIL 26, 1980 IN PIKEVILLE STORE.

WE RESERVE THE RIGHT TO LIMIT QUANTITIES. NONE SOLD TO DEALERS.



Kroger Welcomes Your Federal Food Stamps

14-17-LB. AVG.  
**Whole Fresh Pork Loin**  
**89¢**  
lb.

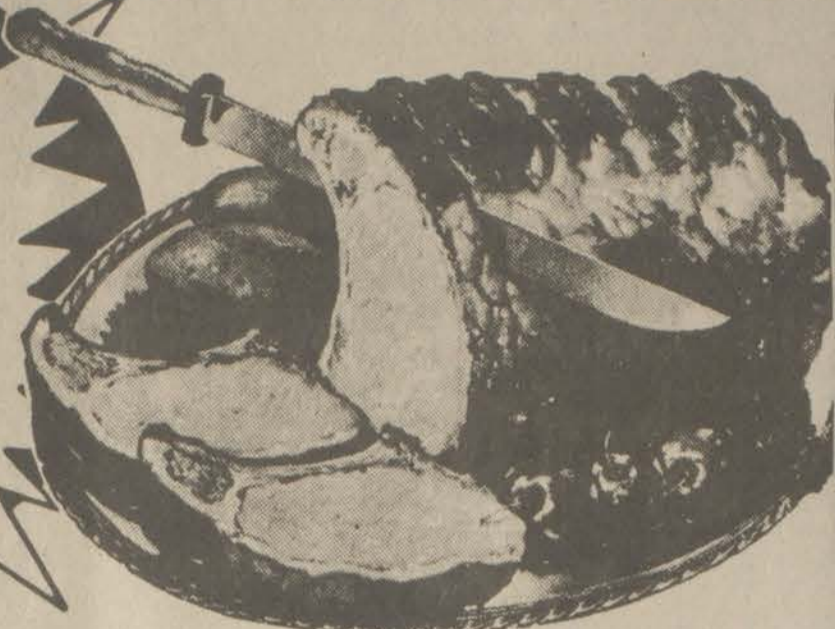

SLICED FREE INTO ONE CONVENIENT TAKE HOME PKG.

SAVE 50¢ PER LB. VS. LAST YEAR'S PRICE

SAVE 10¢ PER LB. VS. LAST YEAR'S PRICE

HOLLY FARMS, U.S.D.A. INSPECTED

**Mixed Fryer Parts**

**39¢**  
lb.

HOLLY FARMS, U.S.D.A. INSPECTED GRADE A

**Frying Chicken Thighs** ..... lb. **69¢**

U.S.D.A. INSPECTED FROZEN, 5-7-LB. AVG.

**Baking Hens** ..... lb. **49¢**

STORE PACKAGED COUNTRY STYLE

**Sliced Bacon** ..... lb. **79¢**

COUNTRY CLUB

**Canned Ham** ..... 3 -lb. Can **\$4.99** SLICED FREE

CANNED HAM 5-LB. CAN. . . \$7.99

IN THE PIECE

**Kroger Meat Bologna** lb. **99¢**

SLICED INTO CHOPS FRESH

**Quarter Pork Loin** ..... lb. **\$1.19**

**Country Club Ice Cream** .. Gallon Ctn. **\$2.19**

KROGER INDIVIDUALLY WRAPPED SLICES

**Cheese Food** ..... 12-oz. Pkg. **\$1.29**

KROGER

**Buttermilk** ..... 1/2-Gal. Ctn. **99¢**

U.S. GOV'T GRADED CHOICE, BEEF CHUCK

**Center Blade Cut** **\$1.29**

**Chuck Roast** ..... lb. **\$1.79**

U.S. GOV'T GRADED CHOICE, BEEF CHUCK BONELESS

**Pot Roast** ..... lb. **\$1.39**

REGULAR OR CHUB PAK, ANY SIZE PKG.

**Ground Beef** ..... lb. **\$1.39**

COST WEEK CUTTER SPECIAL

**Vac Pak Kroger Coffee**

**3 \$7.49**  
-lb. Can

LIMIT 1 PLEASE

121 SHEETS PER ROLL

SAVE 82¢ ON 2

**Swansoft Towels**

**2 88¢**  
Single Rolls

LIMIT 2 WITH \$7.50 OR MORE ADDITIONAL PURCHASE

SAVE 44¢

**Kroger Peanut Butter**

**79¢**  
18-oz. Jar

LIMIT 1 WITH \$7.50 OR MORE ADDITIONAL PURCHASE

COST WEEK CUTTER SPECIAL

KROGER

**Grade A Large Eggs**

**59¢**  
Doz.

MARKET BASKET GRADE AA SELECT LARGE EGGS

**63¢**  
Doz.

KROGER HAS AVAILABLE REPUBLIC MONEY ORDERS

**Kroger Applesauce** 7 16-oz. Cans **\$2**

KROGER

**Fruit Cocktail** ..... 2 17-oz. Cans **\$1**

KROGER 100% WHOLE WHEAT OR MULTI-GRAIN

**Kroger Bread** 2 16-oz. Lvs. **\$1.09**

VAC PAK

**Kroger Whole Kernel Corn** ..... 3 12-oz. Cans **\$1**

MOUTHWASH

**Listerine** ..... Quart Btl. **\$1.77**

380-SHEETS PER ROLL, BATHROOM

**Swansoft Tissue** 4-Roll Pak **89¢**

COST WEEK CUTTER SPECIAL

KROGER

**Homogenized Milk**

**\$1.99**  
Gal. Paper or Plastic Ctn.

FRESH

**California Strawberries** .. Qt. **\$1.29** PINT 69¢

**Green Cabbage** ..... lb. **19¢**

FRESH

**Asparagus** ..... lb. **99¢**

Fresh

**Broccoli** ..... Bunch **69¢**

FRESH

**Mushrooms** ..... 1-Pound Carton **\$1.79**

**Salad Tomatoes** ..... lb. **59¢**

COST WEEK CUTTER SPECIAL

FROZEN

**Kroger Pot Pies**

**4 \$1**  
8-oz. Pkgs.

ROUND TOP KROGER

**White Bread** ..... 3 20-oz. Lvs. **\$1.19**

KROGER

**Small Peas** ..... 3 17-oz. Cans **\$1.19**

KROGER

**Pork 'N' Beans** 3 21-oz. Cans **\$1.19**

KROGER FROZEN

**Glazed Donuts** ..... 14-oz. Pkg. **77¢**

COST WEEK CUTTER SPECIAL

FRESH IN-THE-HUSK

**Yellow Sweet Corn**

**12¢**  
Ear

**Winesap Apples** ..... 5 -lb. Bag **\$1.49**

**Honestly Fresh or Frozen Seafood**

FROZEN FRES-SHORE

**Perch or Cod Fillets**

**\$1.39**  
1-lb. Pkg.

FROZEN

**Cap'n Jim's Dressed Shrimp**

8-oz. Cup **99¢**

FROZEN FRES-SHORE FISH 'N' BATTER

**Fish Portions** ..... 24-oz. Pkg. **\$2.99**

FROZEN FRES-SHORE FISH 'N' BATTER

**Fish Sticks** ..... 1-lb. Pkg. **\$1.89**

FRESH

**Pacific Snapper Fillets** ..... lb. **\$1.99**

**Fresh Dressed Catfish** ..... lb. **\$1.99**

**Fresh Dressed Sea Trout**

**\$1.49**  
lb.

**HAPPY BIRTHDAY, Sis!**

MOM, DAD, JIM  
LESLIE and BRANDIE

**National School Group Names Perkins 'Legislator of Year'**

Representative Carl D. Perkins has been named "Legislator of the Year" by the American School Counselor Association in recognition of his legislative support of counseling and all aspects of education.

The presentation was made by Pat Hardin, president of the Kentucky School Counselor Association, April 15 in Washington.

Congressman Perkins sponsored the

**INVITATION TO BID**

The Floyd County Health Department will be accepting bids on the repair of the roof on the health department building.

Full details of the work to be completed may be obtained by contacting: Earl Compton, Administrator, Floyd County Health Department, phone 886-2788.

All bids must be received by midnight, April 30, 1980.

Elementary Guidance and Counseling Incentive Act of 1979, was the sponsor of the landmark Elementary and Secondary Education Act of 1965, as well as the Vocational Education Act of 1963, and essential legislation on adult education, library services, and school nutrition. He also wrote and secured passage of the Career Education Act of 1976. In 1978, he engineered passage of the Middle Income Student Assistance Act (P.L. 95-566), which, for the first time, extended federal assistance benefits to students from middle income families. He was chairman of the Senate and House Conference on the Higher Education Amendments of 1972 and again in 1976.

Perkins was first elected to the Congress in 1948 and assumed the position of Chairman of the House Committee on Education and Labor in 1967.

"Education is by far the most important element to maintaining the great freedom we in the United States hold dear," Perkins said. "Democracy carries with it great responsibilities as well as great rewards. The greatest gift we can give our children is to provide them with the means to acquire a good education. Our democracy holds for us the right to choose—education develops within us the wisdom to make the right choices."

**Dog of the Week**



Dear Friends: I am a 6-month-old brown and white female, and my friend calls me Nancy! Only, she can't bail me out of this place! All I need is a place to sleep and a little food, and I'll be your friend for life. Please adopt me. Call 886-1042, 9 a.m. to 5 p.m., Tuesday through Saturday.

Signed,  
WAITING

**LEGAL NOTICE**

The Floyd County Urban Renewal and Community Development Agency will hold a public hearing at 6:30 p.m., May 5, 1980 in the Council Room of the Municipal Building, Prestonsburg, Kentucky for the purpose of REVIEWING COMMUNITY DEVELOPMENT PERFORMANCE, INCLUDING PERFORMANCE OF CONTRACTORS and GRANTEEES, and REVIEWING PROGRAM PROGRESS, on Floyd County CDBG projects. Citizens will be given the opportunity to assess projects and activities to determine if local objectives are achieved. The Community Development Agency will supply written responses to written citizen concerns. Written comments regarding community development performance will be included in the annual Performance Report.

ALL CITIZENS ARE URGED TO ATTEND.

ANNA JEAN TACKETT  
Executive Director  
Floyd County Urban Renewal and Community Development Agency  
4-23-80

**GIBSON MOTOR CO.**

Langley-Maytown, Ky.

—Major or minor body or mechanical repairs.  
—Tune-ups, paint jobs and welding available.  
—Wrecker service, day or night.

Open 8 a.m.-5 p.m. Mon.-Sat.

Phone 285-3603 or 285-9523 for night wrecker service.

We honor all insurance claims.

**WHEELWRIGHT T.V. REPAIR SHOP TRI-COUNTY TV & ELECTRONICS**

Open Saturdays 9 a.m.-4 p.m.  
In home service, pickup and delivery available for all left beaver area.  
Located beside bowling alley.  
For information  
CALL 886-6474.

**EARLY BIRD REBATE**



UP TO  
**\$50<sup>00</sup>**  
CASH!

Direct From  
**Birch Distributors**  
(Our Amana Dist.)

WHEN YOU BUY AN  
**Amana**  
AIR CONDITIONER

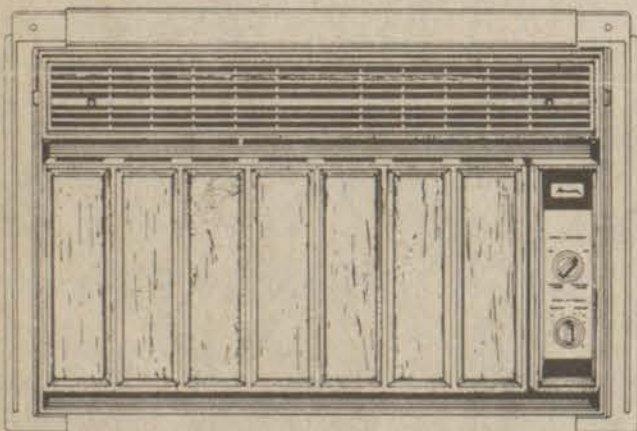

**\$50<sup>00</sup>** 24,000-29,000 BTU

**\$40<sup>00</sup>** 16,000-18,000 BTU

**\$30<sup>00</sup>** 10,000-12,000 BTU

**\$20<sup>00</sup>** 5,000-8,000 BTU  
(Does Not Apply To Model 218-3SPW)

**BUY NOW!!!!  
BUY EARLY!!!!**

(Be Ready For That First Hot Day In May)

**SANDY VALLEY HARDWARE**

PHONE 874-9218 ALLEN



★ **Kentucky Afield** ★

By JOHN WILSON

If you've ever had a fish and wildlife employee approach you while you were out fishing and ask a bunch of questions about how long you've been on the lake, what you're fishing for, what and how many you've caught, then you've participated in something called a "non-uniform probability creel survey."

These surveys, which are designed to measure angling pressure, fisherman success and a variety of other factors, are important parts of Kentucky's total fishery management efforts, according to Assistant Fisheries Director Pete Pfeiffer.

In some cases, these surveys are conducted by creel clerks whose only duty is gathering information from fisherman, Pfeiffer says. But on most bodies of water, law enforcement conservation officers conduct the surveys.

"If an officer should question you and skip the next four fishermen, it doesn't mean that he thinks you're a suspicious character," Pfeiffer says. "Each survey must be completed within a certain time limit and if there are many fishermen on the lake, the officer must select a representative sample, since he doesn't have time to interview them all."

The surveys are conducted under strict controls, according to Pfeiffer, so the results will be statistically valid. After a season of sampling, the raw data are mathematically expanded to give biologists a picture of the total fishery for each body of water.

There are several ways to express these results, none of which mean very much to anyone except a fisheries biologist. Fishing pressure, for example, is measured in man-acres/hour—one man fishing one hour on one surface acre of water. Harvest is expressed in fish/hour, fish/acre or pounds of fish/acre.

In isolation, these figures don't mean much even to the biologists. But when data from different lakes (or from different years on the same lake) are compared, trends and patterns begin to emerge. Creel surveys, for example, have documented the rapid rise in popularity of bass fishing in the past 10 years and have shown biologists how much and in what ways angling pressures have increased or decreased.

Other data, such as the number of men and women anglers, the percentage of resident and non-resident fishermen, the proportion of bank and boat fishermen and enumeration of fishing methods (casting, trolling, still fishing, etc.) also help both biologists and administrators with long- and short-range planning.

This year, creel surveys will be con-

ducted on the Markland Pool and below the Meldahl and Greenup dams of the Ohio River, at Cumberland, Herrington, Barren, Green and Dewey lakes, in the headwaters and tailwaters of Lake Cumberland and in the Cumberland River near Burkesville.

Since most are comparatively small samples, your chances of being interviewed are slim. But if an officer or creel clerk does start asking you questions, remember that your answers are helping biologists find ways to improve fishing in the future.

**THANK YOU**

We would like to thank all the people who came to the aid of my dad, Elder Goble, when he had his heart attack. We would like to thank the Prestonsburg Fire Dept., Prestonsburg Police Dept., P&B Ambulance Service, all neighbors, all the people at the Highlands Regional Medical Center, the people who helped my mother while she stayed at the hospital outside the CCU Unit. We thank the church people who helped also with their prayers.

ORALEE GOBLE  
KANEEY LEE GOBLE

**NOTICE OF INTENTION TO MINE**

In accordance with the provisions of KRS 350.055, notice is hereby given that: ELBO COALS, INC., P.O. Box 246, Prestonsburg, Kentucky 41653, intends to file an application for the surface disturbance from an underground mine of an area approximately six (6) acres located in Floyd County. The proposed operation is approximately three-fourths (3/4) miles north east of State Route 1210's junction with Notch Block Fork Road and located east of Caney Creek, latitude 37 d 34' 52", longitude 82 d. 49' 14". The surface of the area to be mined is owned by Kentucky Coal Company. A brief description of the kind of mining activity proposed is: Deep Mine. The application will be filed at the Bureau of Surface Mining Reclamation and Enforcement, Prestonsburg Area Office, Prestonsburg, Kentucky 41653.

Persons wishing to file written objections and/or request a formal administrative hearing in regard to the above described mining activity should notify the Department for Natural Resources and Environmental Protection within 30 days of the date of this notice. The written objection must have attached a copy of the newspaper clipping, and reference the above application number. Such objection or request must be in accordance with KRS 224.081 (2) and must be forwarded to the Director of Permits, Bureau of Surface Mining Reclamation and Enforcement, Capital Plaza Tower, Frankfort, Kentucky 40601.

**NUNNERY REALTY FOR SALE**

BEAUTIFUL A-Frame overlooking Prestonsburg. Approximately 2,000-sq. ft. with lg. fm. rm., 1 rm., 3 bdrms., 1 1/2 baths, cathedral ceilings and double fireplace, central heat and AC. Wrap-around deck. Large lot. Below market financing available. Priced: \$65,000.

UNDER CONSTRUCTION—New three-bedrm. brick. Two baths, fm. rm., 1 rm., kit. with blt.-in range, central heat and AC. 2-car carport. Nice lot with city water and sewage. Located on Middle Creek in Shepherd Subd. Qualifies for 8.8% loan under county bond program.

RANCH—3 bdrms., 2 full baths, nice blt.-in kit. with range and dishwasher. Central heat/a.c., fully carpeted with drapes and wallpaper. City water and sewage. Carport. This nice brick ranch is less than two yrs. old and is in very good condition. Located Shepherd Subd., 3 miles west of Prestonsburg. Priced \$56,900.

RANCH—3 bdrms., 1 1/2 baths, nice kit., with 1 rm. and fm. rm., fully carpeted. City water and sewage. Located Shepherd Subd. Price: \$48,000.

TRAM—One-story frame house and approximately 3 acres of land. Price: \$29,000.

PRESTONSBURG—Beautiful 3-acre estate located within city limits. Consists of 2-story Colonial house with swimming pool and lighted tennis court. Call for details. Qualified buyers only. Make us an offer!

WOODLAND HEIGHTS—Nice residential lot. Restricted subdivision.

WE HAVE ADDITIONAL PROPERTIES FOR SALE IN AND AROUND PRESTONSBURG.

**DIXON NUNNERY, Broker**  
Call: 886-6464 or 886-2189

*The more things change,  
the more they stay the same.*

At First Commonwealth, you'll find things pretty much the same as they've been for years.

Friendly people. Knowledgeable people. Up-to-date equipment to speed transactions. Comfortable surroundings.

Keeping your business demands that we never change.

We never will.

"The Bank of Personal Service"

BURL WELLS SPURLOCK, President

**FIRST COMMONWEALTH BANK OF PRESTONSBURG**

MAIN OFFICE  
3 North Lake Drive  
Prestonsburg

BETSY LAYNE BRANCH  
U.S. 23  
Betsy Layne

NORTH LAKE DRIVE BRANCH  
U.S. 23  
Prestonsburg

TWIN BRIDGES BRANCH  
Martins

Time & Temperature  
886-9311

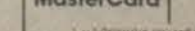



**HAPPY BIRTHDAY, Sis!**

**MOM, DAD, JIM LESLIE and BRANDIE**

### National School Group Names Perkins 'Legislator of Year'

Representative Carl D. Perkins has been named "Legislator of the Year" by the American School Counselor Association in recognition of his legislative support of counseling and all aspects of education.

The presentation was made by Pat Hardin, president of the Kentucky School Counselor Association, April 15 in Washington.

Congressman Perkins sponsored the

#### INVITATION TO BID

The Floyd County Health Department will be accepting bids on the repair of the roof on the health department building.

Full details of the work to be completed may be obtained by contacting: Earl Compton, Administrator, Floyd County Health Department; phone 886-2788.

All bids must be received by midnight, April 30, 1980.

Elementary Guidance and Counseling Incentive Act of 1979, was the sponsor of the landmark Elementary and Secondary Education Act of 1965, as well as the Vocational Education Act of 1963, and essential legislation on adult education, library services, and school nutrition. He also wrote and secured passage of the Career Education Act of 1976. In 1978, he engineered passage of the Middle Income Student Assistance Act (P.L. 95-566), which, for the first time, extended federal assistance benefits to students from middle income families. He was chairman of the Senate and House Conference on the Higher Education Amendments of 1972 and again in 1976.

Perkins was first elected to the Congress in 1948 and assumed the position of Chairman of the House Committee on Education and Labor in 1967.

"Education is by far the most important element to maintaining the great freedom we in the United States hold dear," Perkins said. "Democracy carries with it great responsibilities as well as great rewards. The greatest gift we can give our children is to provide them with the means to acquire a good education. Our democracy holds for us the right to choose—education develops within us the wisdom to make the right choices."

### ★ Kentucky Afield ★

By JOHN WILSON

If you've ever had a fish and wildlife employee approach you while you were out fishing and ask a bunch of questions about how long you've been on the lake, what you're fishing for, what and how many you've caught, then you've participated in something called a "non-uniform probability creel survey."

These surveys, which are designed to measure angling pressure, fisherman success and a variety of other factors, are important parts of Kentucky's total fishery management efforts, according to Assistant Fisheries Director Pete Pfeiffer.

In some cases, these surveys are conducted by creel clerks whose only duty is gathering information from fisherman, Pfeiffer says. But on most bodies of water, law enforcement conservation officers conduct the surveys.

"If an officer should question you and skip the next four fishermen, it doesn't mean that he thinks you're a suspicious character," Pfeiffer says. "Each survey must be completed within a certain time limit and if there are many fishermen on the lake, the officer must select a representative sample, since he doesn't have time to interview them all."

The surveys are conducted under strict controls, according to Pfeiffer, so the results will be statistically valid. After a season of sampling, the raw data are mathematically expanded to give biologists a picture of the total fishery for each body of water.

There are several ways to express these results, none of which mean very much to anyone except a fisheries biologist. Fishing pressure, for example, is measured in man-acres/hour—one man fishing one hour on one surface acre of water. Harvest is expressed in fish/hour, fish/acre or pounds of fish/acre.

In isolation, these figures don't mean much even to the biologists. But when data from different lakes (or from different years on the same lake) are compared, trends and patterns begin to emerge. Creel surveys, for example, have documented the rapid rise in popularity of bass fishing in the past 10 years and have shown biologists how much and in what ways angling pressures have increased or decreased.

Other data, such as the number of men and women anglers, the percentage of resident and non-resident fishermen, the proportion of bank and boat fishermen and enumeration of fishing methods (casting, trolling, still fishing, etc.) also help both biologists and administrators with long- and short-range planning.

This year, creel surveys will be con-

#### NOTICE OF INTENTION TO MINE

In accordance with the provisions of KRS 350.055, notice is hereby given that: ELBO COALS, INC., P.O. Box 246, Prestonsburg, Kentucky 41653, intends to file an application for the surface disturbance from an underground mine of an area approximately six (6) acres located in Floyd County. The proposed operation is approximately three-fourths (3/4) miles north east of State Route 1210's junction with Notch Block Fork Road and located east of Caney Creek, latitude 37° 34' 52", longitude 82° 49' 14". The surface of the area to be mined is owned by Kentucky Coal Company. A brief description of the kind of mining activity proposed is: Deep Mine. The application will be filed at the Bureau of Surface Mining Reclamation and Enforcement, Prestonsburg Area Office, Prestonsburg, Kentucky 41653.

Persons wishing to file written objections and/or request a formal administrative hearing in regard to the above described mining activity should notify the Department for Natural Resources and Environmental Protection within 30 days of the date of this notice. The written objection must have attached a copy of the newspaper clipping, and reference the above application number. Such objection or request must be in accordance with KRS 224.081 (2) and must be forwarded to the Director of Permits, Bureau of Surface Mining Reclamation and Enforcement, Capital Plaza Tower, Frankfort, Kentucky 40601.

#### Dog of the Week



Dear Friends: I am a 6-month-old brown and white female, and my friend calls me Nancy! Only, she can't bail me out of this place! All I need is a place to sleep and a little food, and I'll be your friend for life. Please adopt me. Call 886-1042, 9 a.m. to 5 p.m., Tuesday through Saturday.

Signed, WAITING

#### LEGAL NOTICE

The Floyd County Urban Renewal and Community Development Agency will hold a public hearing at 6:30 p.m., May 5, 1980 in the Council Room of the Municipal Building, Prestonsburg, Kentucky for the purpose of REVIEWING COMMUNITY DEVELOPMENT PERFORMANCE, INCLUDING PERFORMANCE OF CONTRACTORS and GRANTEES, and REVIEWING PROGRAM PROGRESS, on Floyd County CDBG projects. Citizens will be given the opportunity to assess projects and activities to determine if local objectives are achieved. The Community Development Agency will supply written responses to written citizen concerns. Written comments regarding community development performance will be included in the annual Performance Report.

ALL CITIZENS ARE URGED TO ATTEND.

ANNA JEAN TACKETT  
Executive Director  
Floyd County Urban Renewal and Community Development Agency  
4-23-80

### GIBSON MOTOR CO.

Langley-Maytown, Ky.

—Major or minor body or mechanical repairs.

—Tune-ups, paint jobs and welding available.

—Wrecker service, day or night.

Open 8 a.m.-5 p.m. Mon.-Sat.

Phone 285-3603 or 285-9523 for night wrecker service.

We honor all insurance claims.

### WHEELWRIGHT T.V. REPAIR SHOP TRI-COUNTY TV & ELECTRONICS

Open Saturdays-9 a.m.-4 p.m. In home service, pickup and delivery available for all left beaver area.

Located beside bowling alley.

For information CALL 886-6474.

## EARLY BIRD REBATE



UP TO \$50.00 CASH!

Direct From Birch Distributors (Our Amana Dist.)

WHEN YOU BUY AN **Amana** AIR CONDITIONER

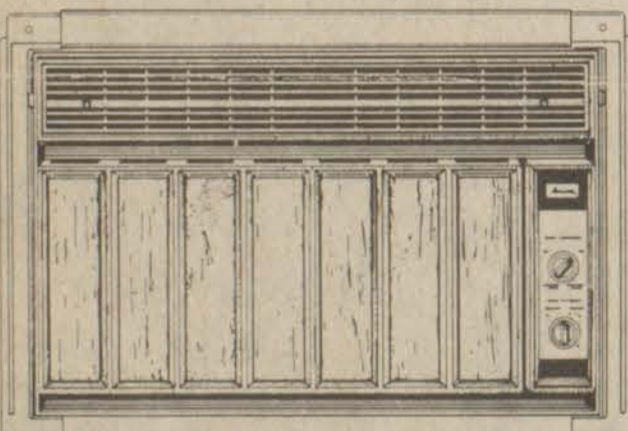

\$50.00 24,000-29,000 BTU

\$40.00 16,000-18,000 BTU

\$30.00 10,000-12,000 BTU

\$20.00 5,000-8,000 BTU (Does Not Apply To Model 218-3SPW)

**BUY NOW!!!! BUY EARLY!!!!**

(Be Ready For That First Hot Day In May)

**SANDY VALLEY HARDWARE**  
PHONE 874-9218 ALLEN



*The more things change, the more they stay the same.*

At First Commonwealth, you'll find things pretty much the same as they've been for years.

Friendly people. Knowledgeable people. Up-to-date equipment to speed transactions. Comfortable surroundings.

Keeping your business demands that we never change.

We never will.

"The Bank of Personal Service"

BURL WELLS SPURLOCK, President

## FIRST COMMONWEALTH BANK OF PRESTONSBURG

MAIN OFFICE  
3 North Lake Drive  
Prestonsburg

BETSY LAYNE BRANCH  
U.S. 23  
Betsy Layne

NORTH LAKE DRIVE BRANCH  
U.S. 23  
Prestonsburg

TWIN-BRIDGES BRANCH  
Martin

Time & Temperature  
886-9311



## Plant To Convert Coal to Gas Planned for Western Ky. Site

A major commercial synthetic fuel plant which will convert coal into gasoline is planned for a site in western Kentucky, Gov. John Y. Brown Jr. announced at a press conference in Lexington last week.

The plant, which is slated to be built on the Ohio River, would use a coal to synthetic fuel technology which has been successfully used in South Africa since 1955, the governor said. The South African plant is the only commercially sized operating plant in the world producing gasoline from coal, he added. Texas Eastern Corp. is negotiating an agreement whereby Texas Gas Transmission Corp., headquartered in Owensboro, will join in the project.

Brown said construction of the plant will involve about 15,000 jobs with about 3,000 jobs planned after the plant begins operation.

Keith Dickinson, vice president of Texas Eastern, said the plant will produce an equivalent of 50,000 barrels of fuel daily and will use about 28,000 tons of coal a day. Completion of the plant is predicted for late 1986 or early 1987, he added.

The site would be about 1,500 acres or more, he said. He would not make an estimate of the cost of the facility because studies are now under way. He did say, however, a similar plant cost about \$3.4 billion.

The press conference was held in conjunction with a visit to Kentucky by Dr.

John Sawhill, federal deputy secretary of Energy. Sawhill said he is very impressed "with what I've seen in Kentucky" and by the fact that Kentucky is willing to take the initiative in instigating alternative fuel projects.

Gov. Brown said synthetic fuels are "an important aspect" in the marketing of Kentucky coal and are needed to insure "long-term continuity to sell our product."

"The most important thing we can do is to put a cap on world oil prices and develop competing industries" as an alternative to the use of oil, Sawhill said. He said he feels strongly the U.S. has to replace oil and gas with coal and other sources.

Earlier in the day, Sawhill, state Energy Secretary William Sturgill and U.S. Sen. Wendell Ford toured the Ashland Oil Co.'s H-Coal demonstration project at Catlettburg (Boyd County). That plant will convert coal to boiler fuel and synthetic crude. This evening the group of state and federal energy officials will visit sites in Breckinridge, Henderson and Daviess counties where commercial coal to synthetic fuel plants are planned.

### Celebrates Birthday



Carrie Ann Hamilton, of Teaberry, celebrated her third birthday Friday, April 11, at the home of her parents, Gary and Barbara Hamilton.

She is the granddaughter of Mr. and Mrs. Frank Johnson, of Beaver, and Mr. and Mrs. Willie Hamilton, of Teaberry.

## SUPER SAVINGS

### Selected Used Equipment

| Item # | Make & Model            | Was      | Now      |
|--------|-------------------------|----------|----------|
| 362    | CASE 1150B Dozer        | \$37,500 | \$25,000 |
| 405    | CASE 1450 Loader        | \$49,500 | \$40,000 |
| 361    | CASE 850 Loader         | \$26,500 | \$22,000 |
| 387    | CASE 1150 Dozer         | \$10,500 | \$ 8,500 |
| 396    | CASE 450 Dozer          | \$24,000 | \$20,000 |
| 392    | CASE 450 Dozer          | \$11,500 | \$ 8,500 |
| 335    | CASE 350 Loader         | \$15,500 | \$10,000 |
| 393    | CASE 480C Backhoe       | \$17,500 | \$15,000 |
| 289    | FORD 4500 Backhoe       | \$ 8,500 | \$ 6,500 |
| 411    | IH 260A Backhoe         | \$10,500 | \$ 8,500 |
| 375    | AC 7G Loader            | \$ 6,000 | \$ 5,000 |
| 410    | CAT D6 Dozer            | \$16,500 | \$15,000 |
| 400    | IH TD9B Dozer           | \$14,000 | \$ 9,500 |
| 337    | AUEGER 85CFM Compressor | \$ 2,900 | \$ 1,900 |

\* Financing available.  
\* All items subject to prior sale; sale ends 4/30/80.



### Equipment Company, Inc.

555 WEST FOURTH ST. • LEXINGTON, KY. 40511

Dave Caywood  
606/266-5080

### New CASE Equipment on Sale NOW!

| Make & Model                     | List Price | Now      |
|----------------------------------|------------|----------|
| CASE 480C Backhoe, Power Shuttle | \$28,000   | \$18,950 |
| CASE 350B Loader                 | \$29,000   | \$20,500 |
| CASE 350B Dozer                  | \$27,000   | \$19,700 |

### Only One!

| Item # | Make & Model      | Was      | Now      |
|--------|-------------------|----------|----------|
| 325    | CASE 1150B Loader | \$35,000 | \$25,000 |

### A Great Deal!

| Item # | Make & Model      | Was      | Now      |
|--------|-------------------|----------|----------|
| 397    | CASE 580B Backhoe | \$14,500 | \$10,000 |



### Press Corps Cites Cawood and Allen

Rep. Joe Clarke (D-Danville) and Sen. John Berry (D-New Castle) have been selected as the outstanding legislators of the 1980 General Assembly by the Capitol Press Corps.

In the biennial voting by news media members present in Frankfort for the legislative session, Rep. Steve Cawood (D-Pineville) and Sen. Benny Ray Bailey (D-Hindman) were selected as the outstanding freshman legislators of the session. (Rep. Cawood is the son-in-law of Mr. and Mrs. Joe McCauley, of Prestonsburg.)

Rep. Art Schmidt (R-Cold Spring) and Rep. Bobby Richardson (D-Glasgow) were selected as the most effective House members for their respective political parties. In the Senate, Sen. Walter Baker (R-Glasgow) and Sen. Berry were selected as the most effective members for their political parties.

The most effective orator award in the House went to Rep. Richardson. In the Senate, the award went to Sen. Gene Huff (R-London).

In the final category of most colorful legislator, Rep. David Van Horn (D-Lexington) walked away with the award in the House, and Sen. Nelson Allen (D-Bellefonte) captured the award in the Senate. (Senator Allen, a Floyd county native, is a son of Mrs. Mallie Allen, of Hueysville.)

### Energy-Saving Class At MSU, May 12-23

Morehead State University's School of Applied Sciences and Technology is offering a new course entitled "Energy Conservation Technology" during intersession May 12-23.

Offered as part of MSU's mining technology program, the course will give instruction in applied techniques in energy conservation technology for businesses, factories, homes, schools and other structures that are heated or cooled by various energy sources. The importance of energy conservation to society will be emphasized.

In addition to instruction for private and public facilities, the course will offer energy conservation instruction in transportation, administration and legislation.

"As energy reserves deplete, energy conservation becomes more important," says Ken Darling, course instructor. "A tremendous savings in energy can be accomplished if citizens are educated in energy conservation and put this knowledge to work."

He continued: "Through this course, we hope to make people knowledgeable about energy savings for their personal use and in the position to teach others the benefits of energy savings."

### PUBLIC JOB SERVICE HELPS YOUNG PEOPLE

The public Job Service helps increase training opportunities for young people by operating Apprenticeship Information Centers. More than 50,000 people were served during the 1978 fiscal year through these centers located in 22 states and the District of Columbia, according to the Labor Department's annual report for the 1978 fiscal year.

### PARKWAY INTERIOR DECORATING

5 Mi. From Prestonsburg On Mtn. Pkwy.

#### SPECIAL OF THE WEEK!

- Shag Carpet \$4<sup>99</sup> yd.
- Grass Turf \$2<sup>99</sup> yd.

OWNERS AND OPERATORS  
ESTILL COLLINS, BRYANT  
AND CLEO DEROSSETT

PHONE 886-6568

# During the next 14 days we're going to lose our shirt 17 times.

On our lot we have 17 cars that we're going to move even if we take a lickin'.

These include five new '79 Lincolns, eight new '79 Ford LTD's and four new '79 Mercury Marquis. We're ready to sell these cars at a huge discount. Plus, after you make your best deal, Town & Country will give you a \$1,000 cash-back bonus on the Lincoln and a \$500 cash-back bonus on the Ford and Mercury.

If this sounds almost too good to be true, be assured that we do mean business. We're prepared to lose our shirts on these 17 cars; but, what the heck, it's getting warmer everyday.

**\$1,000<sup>00</sup> CASH-BACK**  
on five new '79 LINCOLNS.

**\$500<sup>00</sup> CASH-BACK**  
on eight new '79 LTD's.

**\$500<sup>00</sup> CASH-BACK**  
on four new Marquis.

# Town & Country

FORD • LINCOLN • MERCURY  
LANCER-WATER GAP ROAD  
PRESTONSBURG, KY 41653 • (606) 874-2133

**CHURCHWOMEN MEET**

Members of the Local Churchwomen's organization met at the First Christian Church Friday morning, April 18, at 10:30, with the president, Mrs. Mary Lou Layne, presiding. The devotionals were conducted by Miss Christine Spradlin. During the business session it was decided that a donation of \$100 would be made to the local Ministerial Association. Mrs. Layne expressed her thanks to Mrs. Henry Curtis, chairman of the World Day of Prayer, and to Mrs. Gorman Collins and members of her Food committee for their work done toward making the World Day of Prayer and Holy Week programs so successful. The president presented the Rev. Moultrie McIntosh, rector of St. James Episcopal Church, and the Rev. Taylor Biggs, pastor of the Community Methodist Church. These two ministers, who have been working with the Alcohol and Drug Abuse program, which meets on a regular basis at the Floyd County Library, gave in-depth reports on the importance of this program and urged concerned citizens to attend the next meeting Tuesday evening, May 20, at 7:30. Refreshments were served to the following members and pastors of local churches: Mrs. James Donahoe, Mrs. Clyde Burchett, and Mrs. James Necessary, St. Theodore's Catholic; the Rev. Taylor Biggs, Community United Methodist; Mrs. Gerald Leslie, Mrs. Henry Curtis and Mrs. Carl Woods, Irene Cole Memorial Baptist; the Rev. and Mrs. Tim Jessen and children, Mrs. Frank H. Layne, Mrs. Marvin Eugene Music, and Mrs. E.B. Osborne, First Presbyterian; the Rev. Moultrie McIntosh and Mrs. Hardin C. Short, St. James Episcopal, and from the host church Mrs. L.B. Fairchild, Miss Christine Spradlin, Mrs. John Horn and Mrs. Gary Burns. There will be a luncheon meeting of this organization, Friday noon, June 20, at the Irene Cole Memorial Baptist Church.

**VISITS HERE**

Mark Bolling, who attends the University of Kentucky, was here during the week-end for a visit with his parents, Mr. and Mrs. Leonard Grant.

**VISITORS HERE**

Mr. and Mrs. Bob Spears and daughter, Misty, and Mr. Spears' mother, Mrs. Lucy Spears, all of Meta, visited Mr. and Mrs. J.G. Stepp, Mr. and Mrs. James B. Goble, Mrs. Opal S. May, and Mrs. Mae S. Kendrick here, Sunday.

**RETURN HOME**

Mr. and Mrs. John Allen returned home last week from Wabasso, Fla., where they spent the winter.

**HONORED AT DINNER**

Mrs. Alice Ball was honored Saturday with a surprise birthday dinner at the home here of Mr. and Mrs. Charles Collins. Guests included Mr. and Mrs. Print Ball, Mrs. Mattie Wallen, Chris and Greg Collins, all of Prestonsburg, and Mr. and Mrs. Don Ball, of Lexington. Following the dinner, decorated birthday cake and other refreshments were served, and Mrs. Ball was presented many gifts by members of her family.

**HERE FROM WEST VIRGINIA**

Mr. and Mrs. Everett Bradley, of Elk View, W. Va., were here during the week-end for a visit with her parents, Mr. and Mrs. Ray Collins. While here, Mrs. Bradley was guest soloist during Sunday evening services at the Irene Cole Memorial (First) Baptist Church, prior to the reception honoring Mr. and Mrs. Gus Kalos at the church.

**REBEKAHS MEET**

Members of Miriam Rebekah Lodge entertained Tuesday evening, April 15, honoring the anniversary of the Odd Fellows, with a special program at the I.O.O.F. building here. Prior to the program, refreshments were served. Mrs. Otelia Smiley, noble grand, read a tribute to the Odd Fellows. Music was furnished by Mrs. Venelia Rinehart at the piano. Honored were Bill Harvey Howard, grand master; John Burchett, grand marshal; James B. Goble, grand chaplain, district deputy and noble grand of Prestonsburg lodge; Leven Burchett and Mr. Adkins. It was announced that Miriam Rebekah Lodge will be visited by Mrs. Marie Ayres, state president of the Rebekah Assembly of Kentucky, during a called meeting, Friday evening, May 16. The next regular meeting will be on Tuesday evening, May 6. Attending Tuesday night's program, other than the honored guests, were Mesdames Otelia Smiley, Mable Jean Lemaster, Venelia Rinehart, Myrtle Allen, Opal Dingus, Beatrice Patton, Alka Burchett, Paulina Owens, Blanche Kinsley, and Linda Hager.

**UNDERGOES SURGERY**

Sam George is improving at his home following surgery at the Highlands Regional Medical Center. Guests of Mr. George during the week-end were Mr. and Mrs. Kenneth Bollon, Marietta, Ohio; Mr. and Mrs. Lloyd Burton and daughter, Miss Pam Burton, and Miss Leann Perry, all of Lexington; Donald George, Findlay, Ohio; Jimmy and Marcus George, of Ashland, and Mr. and Mrs. Woodrow Frisby, of Paintsville.

**HONORS MRS. OWEN**

Mrs. Susan Owen, who was here with her husband, Dr. Franklin Owen, who conducted the revival at the Irene Cole Memorial Baptist Church last week, was honored Saturday evening when Mrs. W.W. Burchett entertained her and members of Mrs. Burchett's Sunday School class with a dinner at May Lodge. Enjoying the occasion were the guest of honor, Mrs. Owen, Mrs. Janice Pack, Mrs. Susie Ryan, Mrs. Myrtle Allen, Mrs. Grace Conley, Mrs. Julia Curtis, Mrs. Nawonie Conley, Mrs. Susan Akers and Mrs. Helen Music. A corsage was presented each guest by the hostess.

**MR. RICE DIES**

Mr. and Mrs. Edgar Bingham have received word that their brother-in-law, Harry Rice, formerly of Allen, who moved to Riverside, Calif., several years ago, passed away April 15. Mr. Rice's wife is the former Sally Agnes Bingham, of Prestonsburg. Burial was in Crest Lawn cemetery at Riverside.

**HERE LAST WEEK**

Miss Mary Ann LeMaster, a student at the University of Kentucky, and a classmate, Miss Amy Clark, of Owenton, were here during a part of last week to attend the Mountain Dew Festival, at Prestonsburg Community College, and to visit Mary Ann's parents, Mr. and Mrs. Thomas LeMaster. They were accompanied here by Miss LeMaster's roommate, Miss Pam Osborne, who visited her mother, Mrs. Sally Roberts, in the Goble-Roberts addition.

**ATTENDS KIRK RITES**

Mrs. Stella Spurlock recently attended graveside services for Mrs. Mary Langley Kirk at Paintsville, and later went to Paris, Ky., where she was the guest of her cousin, Mrs. Judy Alice Friend Colcord. The condition of Mrs. Colcord, who has been ill for a while, is satisfactory.

**Turning to the Wind for Power**

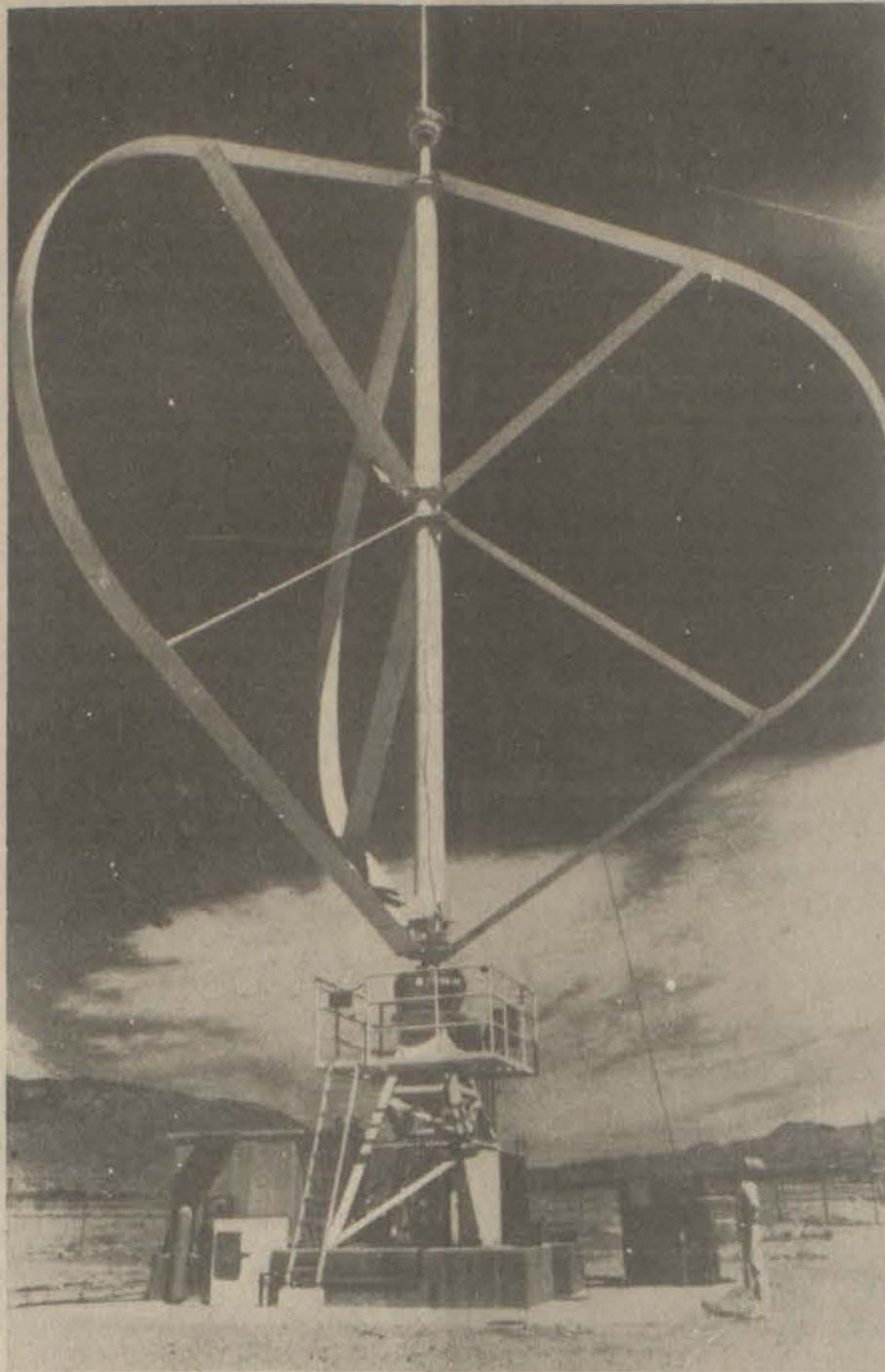

**LOOKING LIKE AN EGGBEATER** but really a modern windmill, this 55-foot Darrieus wind turbine is being tested at Sandia Laboratories in Albuquerque, N.M. These experimental turbines are pumping irrigation water in a number of locations. More expensive than conventional windmills, they are expected to be easier to erect and maintain.

When the warm spring breezes blow, the young and young-at-heart think about kites a-flying. And this spring, influenced by the high price of oil, lots of people are thinking about windmills a-turning. Although the number of windmills still is small, farmers, rural homeowners, some businessmen, and especially utility executives today are deeply interested in the prospects for using sleek, modern wind turbines to generate electricity.

Darrieus wind turbines, which look something like eggbeaters turned upside down, generate electricity to refrigerate milk at a dairy farm in Ft. Collins, Colorado and pump water on farms near Bushland, Texas and Garden City, Kansas. Trim but conventional three-bladed turbines provide power for isolated homes where utility lines are distant, and at other experimental locations.

A big brother to the single-family three-bladed models—this one with blades 80 feet in diameter—has been built by a private company to serve the 50 residents of Cutty Hunk Island, Mass.; another, larger three-bladed is under construction near Palm Springs, Calif., for the Southern California Edison Company.

Other large machines are being bought by the Bureau of Reclamation at Medicine Bow, Wyoming, and by the California Department of Water Resources.

A metal manufacturer near Redding, Penn., is buying a 2,000 kilowatt wind turbine to help reduce its \$50,000 annual electric bills. Built with six 60-foot blades, it is designed to generate 1,250,000 kilowatt hours per year in nine-miles-per-hour average winds—a very moderate wind speed that is characteristic of Pennsylvania.

The world's largest wind turbine that is presently operating sits on a 150-foot tower on a North Carolina mountain top at Boone, serving customers of the Blue Ridge Electric Membership Corp. Built by General Electric for the Department of Energy, it uses wing-shaped blades 200 feet in diameter to generate up to 2,000 kilowatts of electricity. It requires an 11 mph wind to begin operating and reaches its peak at 25 mph, provides enough electric power for about 500 homes. Late this year, the first of three even-

larger wind turbines will be completed near Goldendale, Washington in another Department of Energy experiment. These turbines, with two blades 300 feet in diameter, start generating in 10 mph winds and reach their 2,500-kilowatt peak at 20 mph. They will supplement hydroelectric power to serve customers of the Bonneville Power Administration. Much more ambitious is a plan by a group of businessmen men in California to build 30 large wind turbines in Hawaii and sell 80 million watts of power to the Hawaiian Electric Company. The turbines will require an investment of about \$200 million.

Such plans are based on confidence that the cost of the large turbines will come down when they are built in quantity. Small turbines, too, are expected to become cheap enough for farm and other rural use within the next four or five years.

People interested in small wind turbines may obtain a list of manufacturers and a guide to the economics of wind power free from Wind Systems Program, Rockwell International, P.O. Box 464, Golden, CO 80401. A free pamphlet, "Energy from the Winds," is available from the Department of Energy's Technical Information Center, P.O. Box 62, Oak Ridge, TN 37830.

**• VITAMINS • PERSONAL CARE PRODUCTS • HOUSEHOLD CLEANING PRODUCTS**

**Shaklee** Independent Distributor

Shaklee combines the best of nature and the best of man to bring you products that work in harmony with nature.

Call 358-3361 or 886-9577

**FEDERATED STORE**  
AT MARTIN, KY.

**TUXEDOS FOR RENT**  
FOR ALL THE PROMS

**ALSO THE LARGEST SUPPLY EVER OF FORMALS BY NADINE**

**JANIE & CLEO'S SEWING CENTER**  
204 FIRST AVE., PRESTONSBURG, KY. • 886-6219

**Spring DECORATING Special**  
ON BEAUTIFUL 1" WINDOW BLINDS  
**20% OFF**

Decorating services by Lillian Baldrige, a professional decorator who will help with all of your home decorating needs.

- Window Treatments
- Redecorating Your Home or Office
- Upholstering Fabric

**WOVEN WOOD SHADES • DRAPES • SHEERS • TOP TREATMENT • 1-INCH RIVIERA SHADES**

JANIE AND CLEO'S WILL REMAIN IN THE SAME LOCATION IN PRESTONSBURG. THE BANK JOSEPHINE IS NEXT TO US.

**CHICKEN DINNER SPECIAL**  
**\$1.99 Thru May 4**

- 3 Boneless Whitemeat Chicken Planks®
- Fresh Cole Slaw
- 2 Crunchy Hushpuppies
- Golden Fries

**Long John Silver's®**  
SEAFOOD SHOPPES  
U.S. Highway 23 North

**EKU HONOR SOCIETY INITIATE**  
Kimberly Hall, of Martin, has been initiated into Delta Alpha chapter of Kappa Delta Pi, an education honor society, at Eastern Kentucky University. To qualify for membership, students have to attain a grade-point average of 3.5 or higher.

**New Subscription Rates Per Year**  
In Floyd County, \$6.75  
Elsewhere in Kentucky, \$8.  
Outside Kentucky, \$10.

Please note expiration date opposite your name on wrapper or on your copy of The Times. Because of increased mailing costs, notices of subscription expiration are no longer mailed to subscribers.

**GRAND OPENING AT his and hers**  
CONTINUES THROUGH THE MONTH OF APRIL  
LOCATED NEXT TO HECK'S, HIGHLANDS PLAZA, PRESTONSBURG  
STORE HOURS: 10 A.M. TO 8 P.M., BUT NEVER ON SUNDAYS

|  |   |   |
|--|---|---|
| LAST WEEK FOR THIS SPECIAL!<br><b>SEWELL MEN'S SUITS</b><br>ON SALE<br>Values To \$170<br><b>\$79<sup>88</sup></b> | ALL MEN'S<br>LEVI, BASS, IMPERIAL<br><b>SHOES</b><br><b>20% OFF</b>     | <b>MEN'S CASUAL WRANGLER PANTS</b><br>Values To \$22<br><b>\$10</b> |
| <b>THIS WEEK ONLY! LADIES' CHRIS EVERT'S TENNIS SHOES</b><br><b>\$14<sup>88</sup></b>                              | <b>JOGGING SUITS</b><br>SALE <b>\$18<sup>88</sup></b><br>VALUES TO \$35 | <b>MEN'S SPORT COATS</b><br><b>20% OFF</b>                          |
| <b>PLAYTEX AND EXQUISITE FORM BRAS AND GIRDLES ON SALE</b>   | <b>ALL FORMALS ON SALE</b><br>GOOD SELECTION IN ALL SIZES               | <b>THIS WEEK ALL MEN'S BOOTS</b><br><b>25% OFF</b>                  |
| <b>SEE OUR DISPLAY OF NIKE AND CONVERSE TENNIS SHOES</b>   |   | <b>THIS WEEK ONLY! ALL LADIES' HANDBAGS 20% OFF!</b>                |

**ATTEND FUNERAL**

Among those persons from a distance who called at the Floyd Funeral Home and attended funeral services for Curt Homes, at the First United Methodist Church here last Friday were: Maxwell P. Neehring, Mt. Prospect, Ill.; Carl A. F. Homes, Chicago, Ill.; Philip Smith, Jackson, Ky.; Mrs. Sarah Laven and Mrs. Goldia P. Williams, of Allen, James D. Stephens, Georgetown, Mr. and Mrs. Sidney B. Garland, Paintsville, Dr. and Mrs. Robert G. Hollowell, Mt. Sterling, Mrs. Hugh B. Hall, Mrs. Claude Goble, and George Hanes, Jr., Pikeville, Miss Oma Smith, Hindman, Ray Tudor and Bert Pollack, of New York City, Mark Isbell and Dr. and Mrs. William F. Clarke, Lexington, and Mr. and Mrs. James Codell, Winchester.

**RETURN HOME**

Mr. and Mrs. J. Clifford Todd and children, Mia, Stacey and Kelly, of Simpsonville, and Mr. and Mrs. Gordon Homes, of Louisville, have returned to their homes after having been called here due to the death of their father, Curt Homes. Mrs. Joanna Hunter, of Beverly Hills, Calif., who was also called here, is remaining for a longer visit with her mother.

**To Wed June 28**



Mr. and Mrs. Tommy Goodlett, Route 8, Harrodsburg, Ky., announce the engagement and forthcoming marriage of their daughter, Miss Tina Goodlett, to Robby Goodman, son of Dr. and Mrs. Robert I. Goodman, Route 8, Harrodsburg, Ky.

Mr. Goodman is the grandson of Mrs. Opal Goodman, of Prestonsburg, Ky., and Mr. and Mrs. Walter Ward, of Auxier, Ky. The bride-elect is a senior at Mercer County High School, Harrodsburg, and Mr. Goodman is employed at the Wabash Company, Lexington, Ky.

The wedding will be at the Harrodsburg Christian Church at 8:00 p.m. June 28.

**RETURN FROM FLORIDA**

Mr. and Mrs. Hardin C. Short have returned from a vacation spent in New Smyrna Beach, Florida. They were accompanied there by their daughter, Mrs. Karl Steinichen, and Mr. Steinichen.

**VISITORS FROM BEREIA**

Dr. and Mrs. Paul C. Hager and children, Julie and Eddie, of Berea, were here during the week-end for a visit with their mothers, Mrs. Opal S. May and Mrs. Priscilla Baldrige, and other relatives.

**SPEND EASTER HERE**

Mr. and Mrs. Vernon Garrett and children, Carolyn, Debbie and Scooter, of Ypsilanti, Mich., spent the Easter holidays here with her parents, Mr. and Mrs. Denzil Whitten, and other members of their family.

**HERE FOR WEEK-END**

Miss Melody Collins and a friend, Miss Kim Cox, both of whom are students at the University of Kentucky, spent the week-end here with her parents, Mr. and Mrs. Scott Collins.

**IN HOSPITAL HERE**

Mrs. Elizabeth Garriott, who recently underwent surgery at Central Baptist Hospital, Lexington, and for the past few weeks has been a patient at the Riverview Manor Nursing Home, was admitted to the Highlands Regional Medical Center during the past week.

*Social Events*  
DOCIA B. WOODS, SOCIETY EDITOR

**PRESBYTERIAN WOMEN MEET**

The April meeting of the United Presbyterian Women was held April 1 at the home of Carolyn Ford.

The business session of the meeting was led by Dora Osborne, president, and Carolyn Ford gave a program on Easter.

Following the program, gifts were presented to Rev. and Mrs. Tim Jessen for their infant son, Paul Timothy.

Refreshments were then served to Rev. and Mrs. Jessen, Ruthie Jessen, Ola Anderson, Nell Howard, Ruby Laferty, Faye Music, Dora Osborne, Drema Miller Hagar White, Mary L. Layne, Mary E. Powers, Martha Leake, Josie Howard and Mary Branham.

**DAR CHAPTER MEETS**

Members of John Graham Chapter, Daughters of the American Revolution, held their regular monthly meeting Tuesday, April 8, at 7 p.m., at the Emma Wells May Cultural Center, with the regent, Mrs. James B. Goble, presiding. The Pledge of Allegiance to the American Flag was led by Mrs. Sallye Clark. The chaplain, Mrs. Opal S. May, conducted the Ritualistic Service. The President General's Message was read by Mrs. Olga Preston. The National Defense program was presented by Mrs. Virginia Goble and Mrs. Jane Combs. Mrs. Sallye Clark was chosen to represent the chapter at the National Continental Congress, which is convening this week in Washington, D.C.

Mrs. Clark was also commended for the work she has done over the past few years, for the Floyd County Red Cross. Members who attended the D.A.R. state conference, at the Hilton Inn, Lexington, recently, gave a report on the meeting. The regent presented a pin to Miss Lisa Gardner, who had been chosen for the D.A.R. Good Citizenship award. Miss Gardner will be presented a certificate at a later date. Mrs. Carl Horn, program leader, introduced the speaker, Carl C. Wells, author and genealogist, of Paintsville. Mr. Wells' topic was "Genealogy of Floyd County," which is the title of a book which he has recently written and published. Beginning with the year 1800, he gave a very informative discussion, which he illustrated with maps and dates. Mr. Wells, son-in-law of Mr. and Mrs. Carl Horn, was accompanied to the meeting by Mrs. Wells. Co-hostesses for the meeting were Mrs. Jane Combs and Mrs. Vivian Hale, who served a dessert and coffee to the following guests: Miss Lisa Gardner, Mr. and Mrs. Jimmie Gardner, and Mr. Cary Meade, all of Prestonsburg, and Mr. and Mrs. Charles C. Wells, of Paintsville, and members, Mesdames Virginia S. Goble, Jane Combs, Edith James, Mae S. Kendrick, Eleanor Horn, Frances Brackett, Opal S. May, Olga Preston, Sallye Clark and Norma S. Stepp. The chapter's next meeting will be on Tuesday evening, May 13, at 7 o'clock at the Floyd County Library.

Mrs. Myrtle Allen, Mrs. Alice Ball and Mrs. Phyllis Branham were honored Sunday with a birthday dinner at which Mrs. Branham's parents, Mr. and Mrs. Gale Music, entertained for them at their home on the Abbott road. Enjoying the occasion with them were Mrs. Grace Conley, Mrs. Dania Bingham, Mrs. Willia Mae Branham, Mrs. Docia Woods, Mr. and Mrs. Leonard Grant, Alan Bolling, Jim Music, Roscoe Branham, the Rev. Lloyd Williams, and the host and hostess. Following the dinner, decorated birthday cake and other refreshments were served and the honorees opened their many gifts.

Dr. and Mrs. Clyde Roberts, of Huntington, W. Va., and Mr. and Mrs. John H. McClure, of Ashland, recently visited Luther Shivel, who at that time was a patient at the Highlands Regional Medical Center.

**CONDITION IMPROVES**

Luther Shivel is improving nicely at his home following several days' hospitalization at the Highlands Regional Medical Center.

**CLUB TO MEET**

Mrs. Carolyn Ford, president of the Prestonsburg Kiwanians, announces that there will be a luncheon-meeting of this group, Thursday, April 24, at 12:30 p.m., and urges all members to attend.

**GOES TO WASHINGTON**

Mrs. Otelia Smiley left Friday for Washington, D.C., where she will attend the wedding, on May 4, of her granddaughter, Miss Carol Denise Smiley, daughter of Maj. (Ret.) and Mrs. R. H. Smiley, to Kevin Dooley at the U. S. Army base there. She was met in Lexington by another son, Vyron Alan Smiley, and remained there for a short visit with him and Mrs. Smiley before going by plane to Washington.

**VISIT AT CLIFF**

Visiting Mr. and Mrs. Carlos Duff and Mrs. Myrtle Duff, at Cliff are Mr. and Mrs. John Bradley, of Yeager, W. Va., and Mr. and Mrs. Luther Conley, of Ashtabula, Ohio.

**CARD OF THANKS**

The family of Curt Homes will be forever grateful for the comforting prayers during his illness, and for the final tribute at his funeral by the Revs. Dean Pack and Walter Applegate. We also acknowledge and thank Mrs. Katherine Frazier and Gus Kalos for their beautiful music; the nurses and the staff at Riverview Manor who cared so beautifully for our loved one, and every kind consideration shown our family; the Floyd Funeral Home for its outstanding attention, to even the smallest detail, and finally, but by no means least, the comfort and kind expressions given always by our many friends and fine neighbors.

**HOSPITAL PATIENT**

Mrs. Phyllis Herald, of Goble Roberts, has been a patient at Highlands Regional Medical Center.

**MRS. SENTELS DIES**

The Cliff community regrets to learn of the death of Mrs. Reba Sentels, of Newport, Tenn., mother of Mrs. Herman Sheets, of Cliff.

**RETURNS FROM HOSPITAL**

Thomas Hereford, Sr., returned recently to St. Joseph's Hospital, Lexington, for a check-up following surgery there several weeks ago. He is now at his home here, where his condition is showing improvement. He was accompanied to the hospital by Mrs. Hereford.

**HONORED AT DINNER**

Mrs. Myrtle Allen, Mrs. Alice Ball and Mrs. Phyllis Branham were honored Sunday with a birthday dinner at which Mrs. Branham's parents, Mr. and Mrs. Gale Music, entertained for them at their home on the Abbott road. Enjoying the occasion with them were Mrs. Grace Conley, Mrs. Dania Bingham, Mrs. Willia Mae Branham, Mrs. Docia Woods, Mr. and Mrs. Leonard Grant, Alan Bolling, Jim Music, Roscoe Branham, the Rev. Lloyd Williams, and the host and hostess. Following the dinner, decorated birthday cake and other refreshments were served and the honorees opened their many gifts.

**VISIT MR. SHIVEL**

Dr. and Mrs. Clyde Roberts, of Huntington, W. Va., and Mr. and Mrs. John H. McClure, of Ashland, recently visited Luther Shivel, who at that time was a patient at the Highlands Regional Medical Center.

**Honored on 50th Wedding Anniversary**



Mr. and Mrs. Anderson Laferty, of Prestonsburg, recently celebrated their 50th wedding anniversary. The Lafertys were united in marriage March 27, 1930 by Rev. Carl Senters at Drift. Mrs. Laferty is the former Hazel Daniel, daughter of Lena Daniel, of Drift, and the late James Daniel. Mr. Laferty is the son of the late Robert and Nellie Jarrell Laferty, of Dwaile. The Lafertys have resided in Floyd county all their lives and have lived in the Lancer community for the past 21 years. They have five children and eight grandchildren.

They were honored by their children with a dinner at May Lodge on Saturday, March 29th. Those attending were Mr. and Mrs. Anderson Laferty, Mr. and Mrs. James L. Laferty and Leah Ann, and Mr. and Mrs. Ronnie Chaffins and Aimee Sheryl, of Prestonsburg; Mr. and Mrs. Stewart Laferty, of Sidney; Mr. and Mrs. Michael Taylor, Dr. and Mrs. Dennis Halbert and Jason, of Lexington; and Mrs. and Mrs. Clarence Laferty and Rachel, of Canton, Michigan. Three grandchildren who were absent from the dinner were Clarence Eugene Laferty, of Lexington; and Chaddi Leigh Laferty and Joel Anderson Chaffins, of Prestonsburg.

On Sunday, March 30th, Mr. and Mrs. Charles Laferty were honored with a reception at the Lancer Baptist Church Annex, where they enjoyed the company of many friends and relatives. Guests were served cake, punch, nuts and mints. The Lafertys received many lovely gifts.

**HERE FROM PIKEVILLE**

Mrs. Margaret P. Alley had as her guests Monday her sisters, Mrs. Sue Heron and Miss Lena Porter, of Pikeville.

**TO HOLD RETREAT**

The United Methodist Women's spiritual life retreat will be held at Cedar-moore, in Bagdad, Ky., April 25-26.

The feeling is all-out fitness with an individual sense of style, in the soft, absorbent comfort of terry. In on all the action, all year, all the way. It's the Jantzen feeling for healthy sportswear sales.

*Francis*  
Prestonsburg

Jantzen  
A source of pride.



**DIAMOND CLUSTER SPECIAL**

\$69<sup>00</sup>

**CLYDE BURCHETT**  
Jeweler  
PHONE 886-2734  
PRESTONSBURG  
3-14-ff.

**FREE EAR PIERCING\***  
with purchase of earrings

A sterile, medically approved procedure performed by trained personnel

Quick • Safe • Painless

**CLYDE BURCHETT**  
Jeweler  
Phone 886-2734 Prestonsburg

**Black Seville**  
by After Six

The Black Seville is a shaped one button peak lapel coat. The lapels and coat are framed in black satin. The flap pockets are squared. Featuring a high center vent.

- Co-ordinating Accessories:
- Matching formal slacks with black satin stripe
  - Co-ordinating black vest
  - Black cummerbund
  - Black satin or black velvet bow tie
- Optional: Black Formal Shoes

American Commodore Tuxedo

**37**  
*Casual Shop*  
115 W. Court St.  
Prestonsburg Ph. 886-2791



**STOP & SHOP**

COURT STREET  
PRESTONSBURG

**WE HAVE A LARGE SUPPLY OF FORMALS IN ALL SIZES AND COLORS FOR ALL THE PROMS**

**PARKWAY INTERIOR DECORATING**  
5 Mi. From Prestonsburg On Mtn. Pkwy.

**SPECIAL OF THE WEEK!**

- Shag Carpet \$4<sup>99</sup> yd.
- Grass Turf \$2<sup>99</sup> yd.

OWNERS AND OPERATORS  
ESTILL COLLINS, BRYANT  
AND CLEO DEROSSETT  
PHONE 886-6568



HYDE PARK GRADE 'A' LARGE EGGS  
59<sup>c</sup> DOZ.



BOUNTY PAPER TOWELS  
69<sup>c</sup> JUMBO ROLL



STOKELY GOLDEN CORN  
89<sup>c</sup> 3 16 OZ. CANS



COUPON 4-0  
CRISCO PURE CRISCO  
189<sup>c</sup> 3 LB. CAN  
15c OFF LABEL  
LIMIT 1 WITH THIS COUPON & \$10 ADDN  
ORDER. VALID AT PIC-PAC THRU 4-26-80.

PLAY THE GREAT HYDE PARK GIVEAWAY

**"Win up to \$1,000 cash!"**  
**"Win up to \$500 in groceries!"**

PLUS, WIN FREE HYDE PARK PRODUCTS INSTANTLY!

Pick up your free game ticket and collector card at the checkout counter or store office today. No purchase necessary. Complete details at all participating stores.

**ODDS TO WIN**

| PRIZE VALUE | NUMBER OF TICKETS | ODDS FOR 1 GAME TICKET | ODDS FOR 1 GAME TICKET | ODDS FOR 10 GAME TICKETS |
|-------------|-------------------|------------------------|------------------------|--------------------------|
| \$1,000     | 25                | 1 in 25                | 1 in 25                | 1 in 25                  |
| \$500       | 75                | 1 in 75                | 1 in 75                | 1 in 75                  |
| \$250       | 225               | 1 in 225               | 1 in 225               | 1 in 225                 |
| \$100       | 750               | 1 in 750               | 1 in 750               | 1 in 750                 |
| \$50        | 2,250             | 1 in 2,250             | 1 in 2,250             | 1 in 2,250               |
| \$25        | 7,500             | 1 in 7,500             | 1 in 7,500             | 1 in 7,500               |
| \$10        | 30,000            | 1 in 30,000            | 1 in 30,000            | 1 in 30,000              |
| \$5         | 150,000           | 1 in 150,000           | 1 in 150,000           | 1 in 150,000             |
| \$2         | 750,000           | 1 in 750,000           | 1 in 750,000           | 1 in 750,000             |
| \$1         | 3,000,000         | 1 in 3,000,000         | 1 in 3,000,000         | 1 in 3,000,000           |
| TOTAL       | 10,000,000        |                        |                        |                          |

ODDS vary depending upon the number of game tickets you buy. The more tickets you collect the better your chance of winning. The Great Hyde Park Giveaway Series will close on 4/26/80. All prizes are cash unless otherwise noted. Prizes are awarded to the first person to collect the required number of game tickets. Prizes are awarded in Alabama, Arkansas, Florida, Georgia, Kentucky, Louisiana, Missouri, Mississippi, North Carolina, Tennessee, Texas, Virginia and West Virginia.

**PIC-PAC SUPERMARKETS** *Meal Makers*  
PRESTONSBURG • MARTIN  
EAT AT HOME AND SAVE WITH THESE SPECIAL BUYS FROM PIC-PAC.

ZESTA SALTINES 16-Oz. Box 69<sup>c</sup>

Robin Hood Self-Rising Flour 25-Lb. Bag \$3<sup>99</sup>



**PORK CHOPS**  
ARMOUR VERIBEST FAMILY PAK MIXED LB. 89<sup>c</sup>

**MILK** 2% Lowfat \$1<sup>69</sup> Gal. Jug.

FINAL TOUCH FABRIC SOFTENER (25<sup>c</sup> OFF LABEL) 64 OZ. BTL. \$1<sup>49</sup>

FROZEN SNOW HILL BAKING HENS LB. 59<sup>c</sup>

CUBE STEAK U.S.D.A. CHOICE BONELESS LB. \$1<sup>99</sup>

LIQUID BLEACH HYDE PARK GAL. BTL. 69<sup>c</sup>

SMOKED PICNICS WENNING'S WHOLE (SLICED... LB. 83c) LB. 79<sup>c</sup>

SMOKED PICNICS WENNING'S WHOLE (SLICED... LB. 83c) LB. 79<sup>c</sup>

COUPON 4-0  
PREMIUM SALTINES 16 OZ. PKG. 59<sup>c</sup> LIMIT 1 WITH THIS COUPON VALID AT PIC-PAC THRU 4-26-80.

ARMOUR VERIBEST BREAKFAST CHOPS LB. \$1<sup>39</sup>  
ARMOUR VERIBEST CENTER CUT LOIN CHOPS LB. \$1<sup>29</sup>  
ARMOUR VERIBEST FIRST-CUT PORK CHOPS LB. 89<sup>c</sup>  
FRESH PORK STEAK LB. \$1<sup>19</sup>  
U.S.D.A. CHOICE BONELESS SIRLOIN TIP STEAK LB. \$2<sup>39</sup>

ARMOUR REGULAR STYLE WIENERS 12 OZ. PKG. 99<sup>c</sup>  
TASTE OF SEA KRUNCHEE FISH LB. \$1<sup>39</sup>  
HYDE PARK SLICED BACON 16 OZ. PKG. 89<sup>c</sup>  
FRESH PORK NECK BONES LB. 39<sup>c</sup>  
SELECTO ALL MEAT CHUNK BOLOGNA LB. 89<sup>c</sup>

HYDE PARK SLICED HAMBURGER DILLS 48 OZ. JAR \$1<sup>39</sup>  
HYDE PARK ELBOW MACARONI OR THIN SPAGHETTI 7 OZ. PKGS. \$1<sup>49</sup>  
HYDE PARK PLAIN, MUSHROOM OR MEAT SPAGHETTI SAUCE 32 OZ. JAR \$1<sup>29</sup>  
STOKELY ORANGE OR LEMON LIME GATORADE 32 OZ. BTL. \$1<sup>09</sup>  
POPCORN TREAT CRACKER JACKS 3 PACK BOXES \$1<sup>49</sup>  
BAY BEAUTY PINK SALMON 15% OZ. CAN \$1<sup>89</sup>  
COPPERTONE SUNTAN OIL 4 OZ. BTL. \$1<sup>76</sup>  
PAIN RELIEVER ANACIN TABLETS 100 CT. BTL. \$1<sup>87</sup>  
HYDE PARK LIQUID PINE CLEANER 15 OZ. BTL. 79<sup>c</sup>

FROM FIELDS AND ORCHARDS THE WORLD OVER  
FRESH CALIFORNIA ICEBERG LETTUCE HEAD 39<sup>c</sup>

HYDE PARK FRESH BREAD 4 16-Oz. Loaves \$1<sup>00</sup>

HORMEL POTTED MEAT 5 3-Oz. Cans \$1<sup>00</sup>

DAIRY & FROZEN FAVORITES  
MARGARINE HYDE PARK QUARTERS 16 OZ. PKGS. 3 \$1<sup>49</sup> LIMIT 3 PLEASE

FRESH RED RIPE TOMATOES LB. 59<sup>c</sup>  
WASHINGTON DELICIOUS RED. OR (138 SIZE) GOLDEN APPLES EA. 15<sup>c</sup>

SALAD VEGETABLES GREEN BELL PEPPERS, CUCUMBERS, 6 OZ. PKG. RADISHES, 1 LB. PKG. CARROTS. MIX OR MATCH! 3 FOR \$1

PILLSBURY CINNAMON ROLLS 8 CT. CAN 79<sup>c</sup>  
ORE IDA 32 OZ. HASH BROWN OR POTATOES O'BRIEN 24 OZ. PKG. 79<sup>c</sup>  
FREEZER QUEEN EXCEPT BEEF COOK'N POUCHES 5 OZ. PKGS. 2 79<sup>c</sup>  
HYDE PARK PIZZA Cheese, Hamburger Sausage, Pepperoni 13 OZ. PKG. 99<sup>c</sup>

TRAIL BLAZER DOG FOOD 25 Lb. Bag \$3<sup>99</sup>

FRESH FLORIDA GREEN BEANS LB. 59<sup>c</sup>  
NEW CROP TEXAS YELLOW ONIONS 3 LB. BAG 69<sup>c</sup>

**PIC-PAC SUPERMARKETS**

Hearthside Genuine Porcelain Elegance with Modern Utility and Convenience. *Make it Serve* Fine Porcelain China. Safe in your microwave, dishwasher and oven.

**Coupon Special** SAVE \$1.00  
14-oz. Soup Mug 99<sup>c</sup>

**This Week's Special**  
9" Fluted Quiche \$7<sup>99</sup>

# MUSIC-CARTER-HUGHES

★ ★ SPRING ★ ★

# TRUCK-O-RAMA



**DOZENS OF FACTORY-FRESH 6-CYLINDER PICKUPS IN STOCK!**  
 SAVE BIG ON AMERICA'S MOST FUEL EFFICIENT PICKUPS.. COME IN TODAY AND

## PICK OUT A PICKUP!



• Chevy Fleetside Pickup

LUV 4WD Pickup (w/4 x 4 Decal Package)

610 Custom Deluxe Chevy Van

**DON'T FORGET, THE MUSIC-CARTER-HUGHES INSTANT REBATE ON '79 PICKUPS, VANS, BLAZERS AND CAPRICES ENDS WED., APRIL 30. THERE ARE MANY WAYS TO SAVE AT MUSIC-CARTER-HUGHES!**

These Salesmen Will Be On Hand To Serve You:

Ed Music • Estill Lee Carter • Paul Hughes • Nelson Baldrige • Bobby Burchett • Eddie Meade • Carl Castle • Mike Gibson • Mike Damron

# MUSIC-CARTER-HUGHES

# CHEVROLET-BUICK

SOUTH LAKE DRIVE  
 PHONE 886-9181      PRESTONSBURG

"Where Confidence Gets Business,  
 And Satisfaction Keeps It."



KEEP THAT GREAT GM FEELING  
 WITH GENUINE GM PARTS.



### Marigold Most Commonly Planted Annual

Marigolds, petunias and geraniums are the most popular annual flowers in Kentucky as well as the rest of the country. Home gardeners can always count on these annuals to produce a good show in their gardens, but each does have some drawbacks.

Bob Anderson, Extension horticulturist with the University of Kentucky College of Agriculture, reports that these plants always do well in trials at the college's Landscape Garden Center. "But they are not the best plants we have trialed," he adds.

Marigolds are the most commonly planted annual flower in the home landscape, according to Anderson. The tall, medium-sized and dwarf types of marigolds can be purchased as transplants or they are easily grown from seed.

"The production of many bright yellow, orange or bronze colored flowers makes marigolds very popular," says the specialist. He reports that the new white marigold has attractive flowers, but garden center trials have shown that the plant producing the white flowers is inferior to other large marigold types.

Marigolds do not flower consistently through Kentucky summers. The dwarf marigolds flower heavily in May, June and into July, then few flowers are produced in July and August. More flowers occur in September and October until frost. Anderson says these annuals also are susceptible to damage from mites during hot, rainless periods of summer. If they become infested, pesticides must be used weekly or the garden will be damaged severely, warns the specialist.

Another popular annual is the petunia, the No. 1 plant produced by greenhouses around the country. All colors are available in various flower types and sizes and plants are vigorous and quickly fill in a garden, says Anderson.

However, without maintenance, petunias remain colorful only two and one-half to three months. "When planted in early May, the plants begin to deteriorate in August, leaving a rather ugly flower bed until fall," notes Anderson. For petunias to flower from frost to frost, considerable maintenance is required. According to the horticulturist, some flowering stems of petunias should be pruned every two or three weeks and plants should be fertilized once a month from June through September.

Anderson says most varieties of petunias perform equally well except for the yellow flowered varieties which are inferior.

Geraniums, which are more expensive than petunias, are almost as popular. "Many home gardeners appreciate the vigorous growth and bright red, pink, salmon or white flowers of geraniums," says Anderson. Trials show these plants perform equally well in ground beds, in containers on the patio or in window boxes.

Geraniums sold in the spring can be those produced from cuttings and those produced from seed. "The plants may appear somewhat different when they are offered for sale, but generally perform equally outdoors," says Anderson. Seed geraniums generally have very vigorous plants with only one or two small flowers while cutting geraniums have less foliage and branches but two to three large flowers.

"Geraniums from cuttings out-perform

the others in early summer, but the seed geraniums are vigorous and produce many more flowers in late summer until frost," notes Anderson.

A major drawback of geraniums concerns the flowers. They are easily damaged and rain or water from the sprinkler shortens flower life. Dead flowerheads must be removed regularly throughout the summer, advises the specialist. Continued rainy and cloudy weather also accentuates disease problems in geranium plantings.

Anderson says that while petunias, geraniums and marigolds are the most popular annuals in Kentucky, gardeners might want to try a few begonias or vincas this year.

Begonia, vinca or periwinkle and ornamental pepper plants produce a consistent display of color without the maintenance required for petunias or geraniums and without the absence of flowers in midsummer shown by marigolds, garden center trials have shown.

### Golden Wedding Couple



Ed and Alice Wright, of Drift, were honored on their 50th wedding anniversary Saturday, April 5, at their home by a surprise dinner given by their daughters, Mrs. Geraldine Martin, of Drift, Mrs. Ada Lynn Gayheart, of Orkney, Mrs. Irene Simpson, Vandalia, Ohio, and daughters-in-law, Sherry and Helen Wright, of Drift. Their daughter, Mrs. Betty Handschield, of Kenton, Ohio, made the three-layer cake. They received many gifts. Their children, grandchildren, and great-grandchildren attended.

### BIRTH ANNOUNCEMENT

Mr. and Mrs. Johnny Ray Pack, of Drift, announce the birth of their second child, second daughter, Shandrea Jo, on April 9 at McDowell Appalachian Regional Hospital.

Grandparents are Mr. and Mrs. Teddy Shannon, of Drift, and Mr. and Mrs. Ted Shelton, of McDowell.

### PARKWAY INTERIOR DECORATING

5 MI. From Prestonsburg On Min. Pkwy.

#### SPECIAL OF THE WEEK!

- Shag Carpet \$4<sup>99</sup> yd.
- Grass Turf \$2<sup>99</sup> yd.

OWNERS AND OPERATORS  
ESTILL COLLINS, BRYANT  
AND CLED DEROSSETT

PHONE 886-6568

## HALL FUNERAL HOME



Near the junction of KY 80 and KY 122, at Martin, Ky.

JOHN C. HALL, Owner and Manager

Phones 285-9261 or 285-9262

11-28-41

# CASH IN NOW!

during our extra value days

PERFECTION SELF-RISING FLOUR 25-Lb. Bag \$4<sup>29</sup>

SMUCKER'S GRAPE JELLY 3-Lb. Jar \$1<sup>19</sup>

TROPICANA ORANGE JUICE 64-Oz. Btl. \$1<sup>19</sup>

PUREX BLEACH GALLON 69<sup>c</sup>

BANNER BRAND SAUSAGE 24-Oz. \$1<sup>19</sup>

ARMOUR'S VIENNA SAUSAGE 5-Oz. Can 2/79<sup>c</sup>

ARGO PEAS 303 Cans 4/\$1

VIETTI HOT DOG SAUCE 10 1/4-Oz. Cans 3/\$1

BREEZE LAUNDRY DETERGENT 38-Oz. Box \$1<sup>65</sup>

FRYERS 43<sup>c</sup> Lb.

MAXWELL HOUSE COFFEE 3-Lb. Can \$8<sup>49</sup>

STOKELY CATSUP 32-Oz. Btl. 89<sup>c</sup>

FISCHER'S SMOKED PICNIC SHOULDER WHOLE 16-Oz. Cans 69<sup>c</sup> Lb. Sliced 79<sup>c</sup> Lb.

FISCHER'S LARD 25-Lb. Pail \$9<sup>98</sup>

ARGO FRENCH CUT GREEN BEANS 16-Oz. Cans 4/\$1

SEED AND FERTILIZER

WIN \$1.00, \$2.00, \$5.00 OR \$20.00 INSTANTLY PLUS \$50 CASH Weekly Sweepstakes Drawings

ALL PRIZES AVAILABLE AT

(This is a local game with all prizes available only at our store.)

WAYSIDE MARKET TRIANGLE MARKET

HERE'S HOW TO PLAY AND WIN



1. Receive a Free Magic Money ticket every time you visit our store.
2. Scratch off Black Hats. 3 matching \$ amounts across WINS INSTANTLY.
3. All nonwinning tickets are eligible for weekly sweepstakes drawings.

4 GAMES ON EVERY TICKET PLUS WEEKLY \$50 EACH STORE CASH PRIZES

| Prize | Quantity | Odds for 1 Visit | Odds for 26 Visits |
|-------|----------|------------------|--------------------|
| \$20  | 1        | 1 in 8,000       | 1 in 308           |
| \$5   | 5        | 1 in 4,000       | 1 in 154           |
| \$2   | 20       | 1 in 1,000       | 1 in 38            |
| \$1   | 100      | 1 in 107         | 1 in 4.1           |
| Total | 136      | 1 in 93          | 1 in 3.6           |

Sweepstakes Odds dependent on number of entries received. All prizes available only at this store. Scheduled termination date is May 31, 1980, however, game ends upon distribution of all tickets. Game may be repeated. No Purchase Required. Stretch your Grocery Budget with Magic Money™ Specials in every department.

MORE \$50 WINNERS!  
JAMES F. COLLINS  
•  
JOYCE DUFF  
•  
TINA ROBINSON  
•  
WILLY BENTLEY

## WAYSIDE MARKET

Wiley Elliott, Owner Garrett

Open Seven Days A Week

8 a.m.-7 p.m., Weekdays; 10 a.m.-6 p.m., Sundays

## TRIANGLE MARKET

Olin Elliott, Owner Martin

Open Seven Days A Week

Mon. thru Sat., 7 a.m.-8 p.m.; Sunday, 9 a.m.-8 p.m.

### PUBLIC NOTICE

#### SECOND READING

The Floyd County Fiscal Court, at its regular meeting commencing at 10 a.m. May 9th, 1980, to be held at the Floyd County Annex Conference Room, Prestonsburg, Kentucky, will call for a second reading and then consider same for passage of the following ordinance.

SECTION ONE: The annual budget for the Fiscal Year 1979-80 is amended to:

(a) Increase receipts of the General Fund by \$7,101.63, to include unanticipated revenue from the Commonwealth of Kentucky.

(b) Increase budget expenditures account numbers: 70-C-7B-100D-4B by \$3,393.24 and \$3,708.39.

SECTION TWO: The sum added to budget expenditure account in Section One is appropriated for General Governmental purposes.

A copy of the full text of said ordinance above will be available for public inspection in the Floyd County Judge Executive office in the Floyd County Courthouse Annex in Prestonsburg, Ky., between the hours of 8:30 a.m. and 4 p.m., Monday through Friday.

The Fiscal Court hereby certifies that the summary above is true and accurate and written in a way calculated to inform the public of its contents.

Floyd County Fiscal Court  
By C. "Ollie" Robinson,  
Clerk

11.

### Proposed Use Tax Hearing On Revenue Sharing Funds

The Floyd Fiscal Court will hold a public hearing in the Floyd County Courthouse Annex Conference room on the 9th day of May, 1980 at the hour of 10 o'clock a.m. for the purpose of obtaining written and oral comments from the public on the proposed use of revenue sharing funds in the upcoming budget for Fiscal Year 1980-81.

All interested citizens' groups, senior citizens and senior citizens organizations are encouraged to attend the hearing. Persons attending the hearing shall have the right to provide uses of revenue sharing funds.

Following is important planning information for the proposed use hearing.

Amount of revenue sharing funds expected to be received during the upcoming fiscal year \$168,000.00.

Floyd County Fiscal Court

11.



# FLOOR COVERING SALE!

CONGOLEUM  
PEPPERELL  
PORCH & DECK  
TURF

## LLOYD'S HARDWARE



PHONE 886-2298 301 NO. LAKE DRIVE PRESTONSBURG

SALE ENDS  
APRIL 26

### Witten Heads Board Of Paintsville Bank

James C. Witten, President of Witten Coal and Mining Co., Inc., was named chairman of the board of the First National Bank of Paintsville at a meeting of the board following the bank's annual stockholders' meeting in Paintsville, April 8.

Re-elected to positions on First National's board of directors were: James D. Cos, vice-chairman; Dr. Paul B. Hall, president; Sally Turner, vice-president; J.K. Wells, vice-president; R.C. Lyon, Russell Meade, Hazel Davis, K. Douglas Van Hoose, William C. Martin, Marvin M. Holbrook; Robert M. Conley, executive vice-president and chief executive officer.

Witten succeeds Cox as board chairman.

All other officers were re-elected.

### SHERIFF'S SALE

Machinery Sales, Inc. vs. Piff.

Biltmore Coal Corporation, Et. Al. vs. Defts. and Independent Professional Underwriters, Inc., & Southwestern Coal Co., Inc. vs. Third Party Defts.

Wayne Supply Co., & East Kentucky Auto Parts vs. Piffs.

Biltmore Coal Company, Inc. vs. Et. Al. vs. Defts.

### NOTICE OF SALE

By virtue of an execution which issued from the Floyd Circuit Court, dated Jan. 19, 1980, I, or one of my deputies, will offer for sale at 9 a.m. May 8, 1980, at the Allen, Ky. location of Machinery Sales, Inc., the following described property:

One Case loader, Model W-248, Serial No. 9115966.

Sale will be made to satisfy a debt of \$36,067.59, plus interest at the rate of 8% from Feb. 14, 1980 until paid, due Wayne Supply Co., Inc., and the sum of \$19,525.72, with interest of 8% thereon from Feb. 14, 1980 until paid, due East Kentucky Auto Parts, and also the sum of \$100 adjudged to Wayne Supply Co., Inc., and East Kentucky Auto Parts for costs.

Terms of sale: Cash.  
Given under my hand, this the 21st day of April, 1980.

DOUG LEWIS, Sheriff  
Floyd County, Ky.

4-23-80

### New Subscription Rates Per Year

In Floyd County, \$6.75  
Elsewhere in Kentucky, \$8.  
Outside Kentucky, \$10.

Please note expiration date opposite your name on wrapper or on your copy of The Times. Because of increased mailing costs, notices of subscription expiration are no longer mailed to subscribers.

### Honored on 60th Anniversary



Mr. and Mrs. Felix Crisp, of Allen, celebrated their 60th wedding anniversary and Mr. Crisp's 85th birthday, Sunday, April 20, at their home with a dinner followed by cake and punch, given in their honor. Mr. and Mrs. Crisp were wed January 17, 1920, at Allen, by the late Reverend A. L. Allen. Mr. Crisp's 85th birthday was April 16. The couple received many lovely gifts and cards, and both an anniversary card and a birthday card from President and Mrs. Jimmy Carter.

Guests enjoying the dinner and celebration were their children, Mr. and Mrs. O.B. Crisp and Mr. and Mrs. Ray Crisp, of Allen, and Mrs. Eula Spurlock, of Springfield, Ohio. Grandchildren and great-grandchildren attending were Mr. and Mrs. Walter Hammons, and children, Angie, Beth, Wally and Benji, of Fort Wayne, Indiana; Mr. and Mrs. Joe L. Vaughan, and children, Phillip and Marty, of Lexington; Mr. and Mrs. Terry L. Hicks, and sons, Jeremy Michael and Millard; Nancy Jo Crisp; Mr. and Mrs. Timothy F. Crisp, of Allen; Mrs. Judy Buick, of West Palm Beach, Florida, and Mrs. Charlotte Parr and daughter, Melissa, of Springfield, Ohio. Other family members and friends included David Akers, of Prater; Mr. and Mrs. Charles R. Laferty and son, Chuckie, of Martin; Mr. and Mrs. Cam Garrett, Mrs. Gracie Conn Payne, of Sugar Loaf; Mr. and Mrs. Otis Wright, Mrs. Doris McSurely, of Cow Creek; Mrs. Dora Nelson, of Dwale; Mrs. Charles Turner, of Cincinnati, Ohio; Mr. and Mrs. Ray Brackett, Mr. and Mrs. Bill Woods, Jr., Mr. and Mrs. Day Crisp, Mrs. Palmer Crisp, Mr. and Mrs. Ivy Samons, Mrs. Della Sammons, of Dana; Mr. and Mrs. Charlie Allen, of Martin, and Mr. and Mrs. J.D. Clarke, of Harold.

### Meadows Families Plan Annual W. Va. Reunion

The Meadows Heritage National Reunion will be held October 17, 18, 19, at beautiful Pipestem State Park, Pipestem, W. Va. All families and descendants, male and female, of the Meader-Meador-Meadows (and other various spellings) lineages are urged to attend the Meadows Heritage National Reunion and bring copies of any records they have on their family. Reservations should be made now.

Meadows Heritage organization is dedicated to preserve, in the archives and public libraries, all records and available data on this colonial pioneer family of America. This family was one of the earliest residents of Virginia, New England, the Carolinas, and the western frontiers. For further information send a stamped self-addressed envelope to one of the officers of Meadows Heritage: Roy E. Meadows, P.R., 4709 Pensacola Blvd., Dayton, Ohio, 45439; Truman P. Meadows, V. Pres., P.O. Box 51, Kellysville, W. Va. 24732; Lee Meadows Ford, Pres., P.O. Box 933, Roseville, Calif. 95678.

### Awarded Scholarship



Marjorie Joseph, a senior at Edgewood Senior High School, received notification during April that she has received an Alumni Association Scholarship to attend Western Kentucky University.

Scholarships at WKU are awarded to students based on grade point average, ACT scores and extracurricular activities during high school, according to officials in the Office of University-School Relations.

Miss Joseph is the daughter of Maryland and Ruby Joseph. Her high school achievements include membership in the National Honor Society.

### Citations Increase

During the first week of April, Kentucky State Police troopers wrote nearly 10 percent more speeding citations than during the last week in March.

April 1 marked the beginning of the state police anti-speeding program "55-PLEASE."

A state police spokesman said that to date state police troopers have issued 57 percent more speeding tickets than for the same period last year. The spokesman said traffic fatalities this year are down 28 percent from the number reported for the same period last year.

### ARSON, A GROWING CRIME

Arson is a growing crime in Kentucky. According to figures released by the arson unit of the Kentucky State Police, the number of reported arson cases in Kentucky rose by 15 percent last year. State police made 372 arrests in connection with these cases.

Revenge and spite are common motives for arson. Recently a Boone County man was convicted of second-degree arson after he confessed to burning his house which had been awarded to his wife in their divorce settlement.

"We had another case recently where three men were arrested for burning a chicken coop after they were refused permission to groundhog hunt on the property," said Lowell Hamilton, investigative supervisor for the state police arson unit.

Arson is not confined to urban areas. Hamilton stressed. Arson has been on the rise in western and eastern Kentucky in the past years.

The exact figures for losses resulting from arson are not known, Hamilton said. In the 1,334 cases handled by the arson unit, insurance losses amounted to nearly \$34 million. In most cases, Hamilton said, the property was underinsured.

Nationwide, he said, arson losses total more than \$5 billion annually. About 1,000 people die each year as a result of arson.

A growing concern to arson investigators in Kentucky is the increase in economic arson. Economic arson is the crime of setting fires with the intention of making money by defrauding the insurance companies.

Hamilton said recent economic conditions have been a major factor.

"Mobile home fires have been on the increase," he said. "People get too deep in debt and try to get the insurance money. We've had a number of construction fires also. Someone starts to build a house, materials go up to where they can't afford to finish it and then the place burns down."

The most serious form of economic arson, Hamilton stated, occurs when a phony business is set up, is overinsured and then is burned down to collect on the insurance.

Hamilton noted one such case that occurred in 1972. That year a number of stores in a discount chain in Kentucky began to burn. Hamilton and two other investigators went to the scene of one of the fires and spent weeks probing the debris. They discovered evidence of arson.

After more work, they determined the store had contained car loads of rejected products. Two weeks before the fire, the owner had increased the insurance on the property from \$75,000 to \$1 million.

The owner was brought to trial in 1977 and convicted of fraud and sentenced to 11 years in the federal penitentiary. With the

owner's cooperation, investigators made eight more arrests in connection with the case. Among the arrests was a professional arsonist, a "torch."

"Every person is the victim in arson cases like this," Hamilton said. "We all pay for arson through increased insurance rates."

Hamilton said many other fires are set each year by vandals and burglars, many of them juveniles, who try to hide their crimes by burning the evidence.

### Tackett Doing Residency

Denver Tackett, of Martin, is fulfilling a residency requirement in emergency room services at Our Lady of the Way Hospital for the next six weeks.

As a participant in the Clinical Associates Program of the University of Kentucky, College of Allied Health, Mr. Tackett is being trained as a physician assistant to primary care doctors. He has had previous rotations in surgery and family practice at the Martin hospital and obstetrical experience at Prestonsburg.

**ANNOUNCING THE  
OPENING SOON OF  
STARBURST  
SKATE CENTER  
AT AUXIER**

**MIDWAY BETWEEN PRESTONSBURG  
AND PAINTSVILLE  
NAMED FOR ITS FAMOUS LIGHTING**

**STARBURST SKATE CENTER WILL  
HAVE THE LARGEST SKATE SURFACE  
IN THE BIG SANDY REGION.**

**REGISTER NOW AT WELLS  
HAMILTON SPORTING GOODS FOR  
A CHANCE TO RECEIVE A FREE  
PAIR OF SKATES, WHICH WILL BE  
GIVEN AWAY AT THE**

**GRAND OPENING!**

**WATCH FOR THE  
GRAND OPENING DATE  
WHICH WILL BE ANNOUNCED  
SOON!**

## FLANERY & DINGUS TV and ELECTRONICS

INCORPORATED

PRESTONSBURG, KENTUCKY

HAS A  
**NEW PHONE NUMBER**  
**886-2291**

**A FRIENDLY REMINDER: ALL CABLE  
PAYMENTS ARE DUE BY THE 10TH OF  
THE MONTH. PLEASE BRING COUPON BOOK.**

Modern Service Facilities For

RADIO, PHONO, STEREO, HI-FI, TELEVISION, MASTER TV  
SYSTEM DISTRIBUTION, AMPLIFIERS & ASSOCIATED EQUIPMENT.

**Great things are brewing!**

AT  
**PACK'S DAIRY FREEZE  
AND RESTAURANT**

• NOW OPEN FOR BUSINESS •  
Located At Harold Adjacent The School

FEATURING:

- BREAKFAST WITH BISCUITS AND GRAVY
- SANDWICHES OF ALL KINDS
- THICK MILK SHAKES • ICE CREAM

★ DRIVE-IN WINDOW SERVICE ★

SPECIAL EACH SUNDAY!  
**HOME-COOKED DINNER**

Open Monday Thru Friday, 6 a.m.-10 p.m.  
Open Saturday And Sunday, 8 a.m.-10 p.m.

**GOOD PRICES  
on  
ALL TROPHIES**

APPALACHIAN TROPHIES  
& ENGRAVING

Custom Engraving,  
Trophies, Plastic

1 1/2 Miles North of Prestonsburg  
On Stephens Branch Road.

Free engraving on  
all trophies.

PHONE 886-3078 or 886-8704  
Jean Hickman & Lynn Garrett

# Plan Your Own Social Security System

By Don Egan

People are increasingly vocal about their concerns regarding Social Security. The big questions: How much will be there when we need it? What can we do to insure a satisfactory income after retirement?

A survey by Louis Harris & Associates underscores both concerns. Some 80% of active employees, the survey found, fear that Social Security will be unable to continue paying full benefits — and one-third would opt out of the system if given the opportunity.

Meanwhile, the individual's annual contribution to Social Security has risen dramatically. The maximum Social Security tax paid is now \$1,403.77 per year, 31% more than in 1978 and 250% more than in 1971. Self-employed individuals pay up to \$1,854.90 annually. And the Social Security payroll tax at all income levels is scheduled to rise further through 1981 to keep the system in the black.

or live pretty much as I do now with most of the frills of a good life? • How many years should I plan on enjoying retirement? (It's wise to plan expenses for at least 20 years.)

### A Variety of Plans

"Preserving principal, increasing income, decreasing taxable income and looking for low risk are major considerations," says Mr. Underwood.

"The old saw about putting money safely into a savings bank and letting the interest compound has fallen prey to inflation. Other investments yield higher interest income — some are tax-exempt."

For more productive ways of saving and still keeping a portion of your savings liquid, Mr. Underwood offers this sampling:

• **Tax-Deferred Annuities** are a relatively new kind of insurance plan. They offer consumers a high yield (about 7-9%), as well as liquidity and little risk in a tax-deferred package. Your investment can range from \$1,500 to \$50,000 in size. No matter when you surrender the annuity, you never receive less than 100% of your original investment. Policies may have a fronted or surrender fee or they may bear no sales charge at all. Based on current income rates, the value of most accounts would double in about 10 years.

• **Investing in Common Stock** is still one of the most liquid and convenient vehicles for growth of principal. According to a study made by the University of Chicago Center for Research in Security Prices, the rate of return on common stocks between 1926 and 1974 averaged 8.5%, considerably in excess of the past average inflation rate of 2.2% and well above the previous average return on Government bonds, corporate bonds or treasury bills. Barring an anticipated upswing in inflation, the Center also projects that common stocks will continue to outperform those same securities and will provide a return of about double the rate of inflation through the year 2000. It is possible to buy stocks on the installment plan and through mutual funds.

• **Municipal Bonds** yield from 4 1/2% - 7 1/2% depending on maturity and quality, with interest exempt from federal income taxes. When compared to the equivalent taxable bonds, the rates would be closer to 8-12%, depending on your income bracket. Mr. Underwood cites as an example a couple making a combined taxable income of \$39,200 who would get the same return on a tax-free 5.5% as on a 9.5% return from a taxable investment. Municipal bonds can generally be bought in \$5,000 denominations and are available through your broker. For those who can't afford the \$5,000 initial investment, **Municipal Bond Funds** are available for as little as \$1,000. The funds allow the individual to buy shares in a portfolio of different bonds chosen and managed by professionals.

• **IRA (Individual Retirement Account)**, for workers without pensions, allows you to contribute up to 15% of your annual earnings or \$1,500, whichever is less, into an account that is tax deferred until withdrawal (normally at retirement). Strict rules govern when it may be withdrawn — in monthly payments or in total. Generally, amounts may not be withdrawn from an IRA before age 59 1/2; distribution must commence no later than the year in which the participant attains age 70 1/2. But the presumption is that when you withdraw the money, you'll be in a much lower tax bracket.

• **Keogh Plan** is a tax-deferred retirement plan that you may establish if you are self-employed. It allows you to contribute the lesser of 15% of your annual earned income or \$7,500. If you are in a partnership, you are also eligible for a Keogh. If you have employees who have been with you three years or more, you must contribute the same percentage of their annual compensation to a Keogh as you contribute to your own plan. You are also eligible to establish a Keogh Plan for income you receive from freelancing, consulting or working from home in a side-line business, even if you have a full-time job.

"There are many other options for investing, including Treasury bills, notes and bonds, and Money Market Funds, such as Merrill Lynch's Ready Assets," says Mr. Underwood.

Thus, while government leaders cope with ways to meet the rising demands on Social Security, you can map out your own future security system. But remember, investment is not a do-it-yourself activity. See a professional before investing on your retirement.

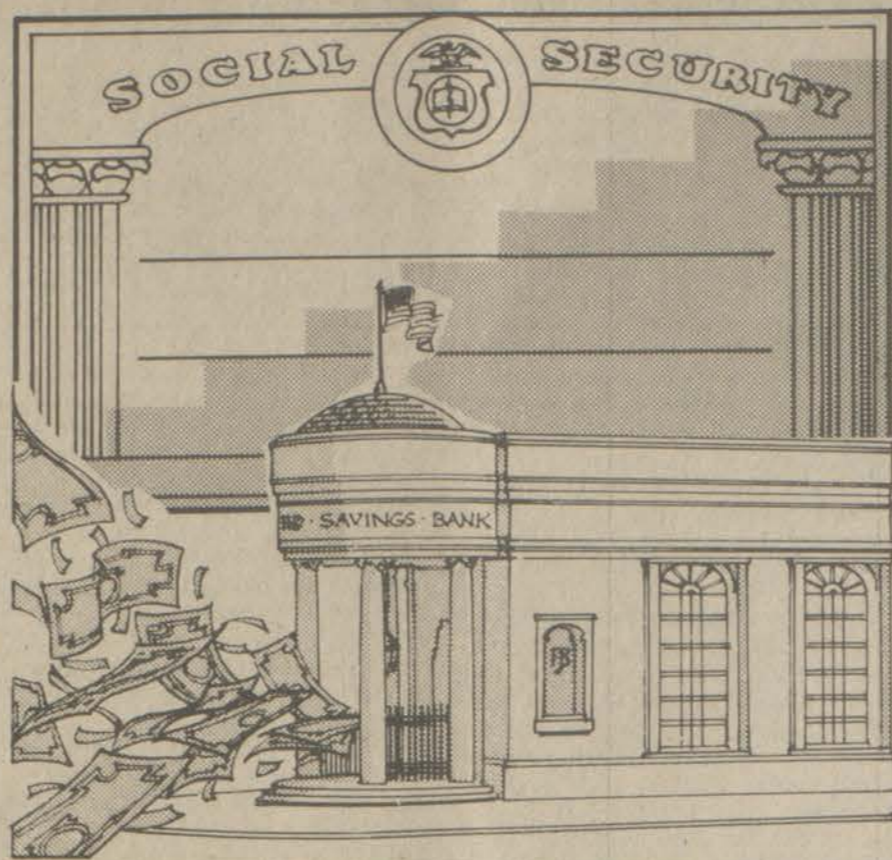

**\$69**

Beautiful Ladies 7 Diamond Cluster Rings

Sugg. Ret. \$120.00

Available at all 13 locations

Offer expires July 31, 1980

**C. & H. RAUCH JEWELERS**

### Older Population Grows

At the same time, our rapidly expanding older population will increasingly test Social Security in the years ahead. In 1935, there were nine workers contributing for every person over age 65 drawing benefits, according to the Social Security Administration. By 1977, the ratio had fallen to four-to-one; and by 1985, the ratio will be well below three-to-one. At present, it takes five workers contributing to Social Security to provide for one retired person.

While economists and government leaders wrestle with various solutions to the Social Security crunch, employed Americans ought to take command of planning their retirement needs. For whatever the Social Security payment will be, it will probably not be enough.

### Other Investments Needed

According to Don Underwood, Manager and Director of Retirement Planning at Merrill Lynch, you will need 165% more income 20 years from now to maintain your present standard of living, almost three times what you now live on. Undoubtedly, you will need income from investments over and above Social Security and company pension plan payments.

"Before putting together any portfolio for retirement, determine where you are in your life," Mr. Underwood advises. "Obviously someone 5-10 years from retirement has a different perspective than someone just starting out." Mr. Underwood suggests that individuals ask themselves the following questions and answer them with the help of a professional financial planner:

- Where will I retire? Relocation costs money, but staying in your hometown may mean more desire to travel.
- How much will I need? Don't assume that your cost of living will necessarily be greatly reduced after retirement.
- How can I achieve that income with the greatest safety?
- Should I be afraid to risk new investments? Should I shift cash flow, reduce life insurance?
- How can I get the best tax savings and benefits for my heirs?
- Do I just want to make ends meet

### PUBLIC NOTICE

Notice is hereby given that Tel-Com, Inc. has requested a rate increase for T.V. service rate of \$1.00 per month for all customers of Tel-Com, Inc. in Floyd County except customers who receive service from Martin Tower. A public hearing is scheduled for May 9, 1980 at the hour of 5:30 p.m. in the Floyd County Courthouse Annex Conference Room. All interested parties are invited to attend.

FLOYD COUNTY T.V. CABLE COMMISSION AGENCY  
4-23-80

### POSITION OPEN

The Floyd County Health Department has a vacancy for Community Health Worker II. Beginning salary is \$3.09 per hour. Applications are available at the Floyd County Health Department.

Requirements for this position are:  
Graduation from high school and one year of experience in an appropriate health services field. Experience in an appropriate health services field may be substituted for education on a year-for-year basis up to a maximum of two years. Additional education in a health or related field may be substituted for experience on a year-for-year basis.

Applications must be received by the Merit System Office, Bureau for Health Services, Department for Human Resources, 275 East Main Street, Frankfort, Kentucky, 40621, on or before midnight May 1, 1980.

AN EQUAL OPPORTUNITY EMPLOYER  
4-16-80

|                         |  |   |  |                         |
|-------------------------|--|---|--|-------------------------|
| <b>TOP VALUE STAMPS</b> | <b>SUPERIOR SPECIAL!</b><br>FRESH GROUND BEEF<br><b>\$1.29</b> Lb. | <b>SUPERIOR SPECIAL!</b><br>STAR-KIST CHUNK LIGHT TUNA<br>6 1/2-Oz. Can<br><b>69c</b><br>Limit 2 w/coupon & \$10 order. | <b>SUPERIOR SPECIAL!</b><br>KRAFT MAYONNAISE<br>Qt.<br><b>\$1.19</b><br>Limit 1 w/coupon & \$10 order. | <b>TOP VALUE STAMPS</b> |
|-------------------------|--|---|--|-------------------------|

**ARMOUR'S VERIBEST**

|                      |            |                   |
|----------------------|------------|-------------------|
| FIRST CUT PORK CHOPS | Lb.        | <b>99c</b>        |
| CENTER LOIN CHOPS    | Lb.        | <b>\$1.59</b>     |
| CENTER RIB CHOPS     | Lb.        | <b>\$1.49</b>     |
| QUARTER LOIN CHOPS   | 9-11 Chops | <b>\$1.19</b> Lb. |

**LAY'S SMOKED PICNICS**  
4-8 Lb. Avg.

WHOLE **69c** Lb.  
SLICED **79c** Lb.

**OSCAR MAYER BREAKFAST BACON**

**\$1.59** Lb.

**OSCAR MAYER**

12-Oz. REG. Pkg. **\$1.39**  
12-Oz. BEEF BOLOGNA **\$1.49**

LOIN END PORK ROAST **\$1.19** Lb.

ARMOUR'S 12-Oz. Pkg. WIENERS **99c**

**COUPON**  
STAR-KIST CHUNK LIGHT TUNA  
6 1/2-Oz. Can **69c**  
Limit 2 w/coupon & \$10 order. Valid at Superior Market Thurs., Apr. 24 thru Sun., Apr. 27.

**COUPON**  
KRAFT MAYONNAISE  
Qt. **\$1.19**  
Limit 1 w/coupon & \$10 order Valid at Superior Market Thurs., Apr. 24 thru Sun., Apr. 27.

KRAFT 1/2-GAL. ORANGE JUICE **\$1.49**

CHEF DELIGHT 2-LB. CHEESE FOOD **\$2.39**

ORE-IDA 24-OZ. DINNER FRIES **79c**

HEAD LETTUCE **49c**

TOMATOES **49c** Lb.

**No. 1 WHITE POTATOES**  
10-Lb. Bag **89c**

AJAX 40-OZ. LIQUID CLEANSER **\$1.59**

AJAX 32-OZ. DISH LIQUID **\$1.19**

AJAX 84-OZ. DETERGENT **\$2.49**

HI-DRY PAPER TOWELS **59c** Jumbo Roll

BANQUET TV DINNERS **59c**  
5 VARIETIES, EXCEPT BEEF OR HAM

SPAM 12-OZ. LUNCHEON MEAT **\$1.29**

ROBIN HOOD SELF-RISING MEAL 5-Lb. Bag **99c**

SMUCKER'S 2-LB. GRAPE JELLY OR JAM **\$1.19**

DEL MONTE 32-OZ. TOMATO CATSUP **89c**

HY-TOP 7-OZ. MACARONI & CHEESE **3/89c**

PET-RITZ 26-OZ. COBBLERS **\$1.79**

HY-TOP 16-OZ. DOG FOOD **4/89c**

SCHOOL DAYS 303 CANS WHOLE KERNEL CORN **4/\$1**

ARGO 303 CANS PEAS **3/\$1**

BECKY KAY 20 OZ. COOKIES **\$1.09**

NABISCO 16-OZ. FIG NEWTONS **\$1.09**

NABISCO 1-LB. PREMIUM CRACKERS **79c**

**HAMILTON'S SUPERIOR FOOD MARKET**

LOCATED ON JONES FORK BETWEEN LACKEY AND MOUSIE • PHONE 946-2559

Store Hours 8 a.m.-8 p.m. Mon.-Sat.; 10 a.m.-7 p.m. Sun.

### Basketball Tourney At Betsy Layne, Sat.

Basketball hasn't given its last gasp yet. An independent basketball tournament will be held at Betsy Layne's High School gymnasium beginning Saturday evening at 7 o'clock and continuing through May 4.

The men's single elimination basketball tourney is open to industrial teams of any company in the area who through their participation may stand to gain financially and also help make it possible for the Betsy Layne High School girls' basketball team to attend summer camp.

Winner of the tournament will be awarded \$400 and a trophy, and the runner-up will be awarded \$100 and a trophy.

For further information, those interested may contact Donnie Williams, Betsy Layne girls' basketball coach, at 874-9733.

### Wins Scholastic Honor



McDowell's Geri Grigsby is transferring from the University of Kentucky to Western Kentucky University next year, but she's leaving UK as a result of her own decision, certainly not because of scholastic difficulties.

On the contrary, she was honored by the K-Men Association at last week's UK athletic banquet for scholastic excellence. She was awarded a plaque for maintaining a 3.88 standing out of a possible 4.0 during her three years at the university.

### Betsy Layne Stands 4 and 2 in Baseball

The Betsy Layne High School baseball team enjoys a 4 and 2 record following recent play. After losing 6-7 to Prestonsburg, April 17, the team went on to win over Millard, 13-9, the following day. The winning pitcher, Greg Conn, had 13 strike-outs for the day.

Betsy Layne won both games of a doubleheader against McDowell, April 19, the first game by 12 points to 2, the second by 10 points to 4. Winning pitchers were Dwayne Jarrell and Mike Hall.

In the second game, Richie Reynolds and Ronnie Akers both had home runs. Akers' was his third for the season.

### Rice's Crispies . . .

## Betsy Layne, W'wright Baseball

By KENNY RICE

Betsy Layne has all the baseball players together now and for third-year coach Jim Cecil it couldn't have come at a better time.

"The basketball team went to the state tournament and so our practice was pushed back a week and then there was the senior trip the first week of April so we've not been together as a team very long. We still have a couple of weeks left before the district tournament and I think we'll be ready. We have experience this season and these kids have been playing together for three years now," Cecil said.

With most of his seniors gone, Cecil had a makeshift lineup for a week and a half into the season but now things are back to normal and the key players are back at their old positions.

The infield is sound with veterans Ronnie Akers at first, Dwayne Jarrell at second, Mike Hall at short, Todd Tackett at third and Ricky Conn behind the plate. This talented group supplies sure fielding and the bulk of the Bobcats' hitting power. Wayne Morris is back in left field with Greg Conn in right and Keith Coleman seeing most of the action in center. Paul Jarvis has also seen a lot of playing time in the outfield.

The infield has fine reserve strength with Darrell Castle, Dwight Newsome, Mark Westfall, Kenny Adkins and Albert King. Each has filled in for the vacationing seniors and they are capable of playing anywhere in the infield.

The pitching staff is thin. Hall, Ricky Conn and Greg Conn are proven pitchers. Jarvis has given needed help on the mound and Cecil is hoping their arms remain strong as the post season approaches.

"We have to avoid arm problems. Our hitting is coming along now that we're practicing together and barring any injuries I think we'll be right in the thick of things," Cecil said.

### WHEELWRIGHT SOLID

A successful baseball team needs strength up the middle, and Coach Danny Dawson's Wheelwright Trojans have a quartet of All-District performers in Monroe Jones at short, Strawn Berger at second, Tony Hall in center and Alan Tackett catching.

"We are strong up the middle and we have good hitting," Dawson added, "We have four seniors for leadership and most of these guys have been playing together for three or four years."

Jones, Berger, Hall and first baseman Donnie Daniels were freshmen on the 1977 Wheelwright club that advanced to the finals of the regional before losing to Paintsville. They want to atone for losing in the district tourney last season after being favored going into the tourney.

"I think we'll do better in the district this season. We didn't play good ball near the end of last season. We have some veterans who know what it takes to get into the regional."

Berger anchors the mound staff again this season. Getting two or three pitchers behind him is important for Wheelwright to make a run at the regional crown.

Jones has been a fixture at short for four years. Daniels is returning to first after sitting out last season with an illness. Hall was one of the region's top hitters and better base runners last year. Little is back for a second season of catching.

These five veterans are the keys to the Wheelwright success this season. They are complemented by Alan Tackett, who

sees duty in left and at third base, Anthony Rhea, an infielder, and Jeff Justice, who can play several positions.

Dawson is counting on some grade school players to help out down the stretch. He knows it is vital to keep his eight proven players healthy. The seniors are trying to regain the form they lost near the end of the last season.

### SEEDING

The baseball district will be seeded this year after the Floyd County Conference did not do so last season. Last year not every county team played the other county teams because the games were rained out and not rescheduled prior to the district tournament. This season all county games have to be completed at least two weeks before the district to allow time for rescheduling if needed.

### HOME RUN LEADER AT MOREHEAD

Bridget Clay, an All-State basketball player at Prestonsburg High in 1977, is leading the Morehead State women's softball team in home runs this season. A gifted athlete, Bridget is attending Morehead State on a basketball scholarship and is recognized as one of the state's outstanding woman softball players.

### SLONE HONORED AGAIN

Allen Central's career scoring leader, Phil Slone, received another honor two weeks ago when he was picked by coaches, state-wide, for the Courier-Journal All-State second team. Slone, a senior who averaged 24 points per game this season, was chosen on the Lexington Herald-Leader's All-State second team earlier. Phil is regarded as one of the state's ten best guards.

Receiving honorable mention honors in the Courier-Journal's All-State poll were Ronnie Akers of Betsy Layne, Monroe Jones of Wheelwright, Paul Layne of Betsy Layne, Mark Martin of Allen Central and David Pitts of Prestonsburg.

Phelps' Ervin Stepp was named captain of the All State team, becoming the third 15th Region player selected and the first from this region since Kelly Coleman of Wayland in 1956. Dickie Prater of Pikeville in 1950 is the other player from this region to captain the Courier-Journal All-State team.

### REGIONAL BASEBALL TOURNEY

The 15th Regional baseball tournament is set for May 12-16 at the Johnson Central High Park.

Buying a large ham or roast can be a good way of stretching food dollars, according to Extension food and nutrition specialists with UK's College of Agriculture. You can get 12 to 16 servings of freshly cooked meat with such a purchase.

### GARY MEADE JOINS KEN ISAACS STAFF



Gary Meade has now joined the sales staff of Ken Isaacs Pontiac-Cadillac-Oldsmobile-Jeep. He invites all his friends and former customers to stop by and see the line-up. Call 886-9191.

**sale \$15**  
Men's suede casuals in your choice of moc-toe style(a) or athletic style(b). Reg. \$20.97

**Pic 'n' Pay Shoes**  
U.S. 23 North Near Sears Prestonsburg  
Open Daily 9 a.m. to 9 p.m.  
Open Sunday 1 to 6 p.m.  
Sale prices good thru Sunday. Master Charge or Visa. Open evenings and Sunday, 1-6 pm.

**70 PATCO INC. FENCE & POOL CONTRACTORS**  
presents the **NEW Leisure Isle POOL**  
- Economically Priced  
- Full Size, Diving Depth  
- Rust-Proof Fiberglass  
- Strong Vinyl-Liner Construction

**\$8,995 \***  
\* 16x32 Rectangle with basic equipment and 6' concrete deck installed in your yard and ready for swimming. OTHER OPTIONS AVAILABLE AT ADDITIONAL COST.

**east ky's swimming pool supply center**  
70 Patco Inc. FENCE & POOL CONTRACTORS  
Rt 23 South Paintsville 789-1322

**\$800 DISCOUNT**  
ON ALL SUBARU 4x4 BRATS IN STOCK  
EPA 33 MPG. HWY, 23 MPG CITY

**\$500 DISCOUNT**  
ON ALL SUBARU 4x4 WAGONS AND HATCHBACK SEDANS IN STOCK  
EPA 33 MPG HWY, 23 MPG CITY

**WE ALSO HAVE MERCURY ZEPHYRS, BOBCATS AND CAPRIS IN STOCK WITH EPA RATINGS UP TO 38 MPG!**

Call Or See Walt Underwood (606) 254-7321

**PAT HALLORAN SUBARU**  
473 EAST MAIN, LEXINGTON, KY. 40507

**Pharmacy Footnotes**  
by HAROLD COOLEY

The body's greatest demand for protein comes during periods of the most rapid growth. During the first year of life, the protein requirement per kilogram of body weight is greater than at any other time. Don't forget, however, the maintenance requirements for protein which persist throughout our lives. Even when one ceases to grow, there is still a need for protein to repair or replace tissues. Gelatin is the only animal protein which is incomplete, although many vegetable proteins are incomplete as well. Ask your health specialist to recommend a good protein supplement if needed.

Whether or not you're currently in your period of most rapid growth, you're sure to need our services from time to time at COOLEY APOTHECARY, No. 2 Town Center Bldg. (886-8106). We are your physician's consultant and source of information about many of the newest drugs and products available, and the interpreter of your physician's prescriptions for you. We're small enough to know you and large enough to serve you. We're open 9-5:30, Mon.-Fri.; 9-5, Saturday.

**HELPFUL HINT:**  
Calcium, obtained in regular diets from milk and milk products, is essential for clotting, normal nerve function and good muscle tone.

**Murphy's MART**  
AUTOMOTIVE DEPARTMENT

**ALL AMERICAN TIRES**

**RADIAL WHITEWALL SALE!**  
GAS SAVING RADIAL TIRES  
TREAD DESIGN MAY VARY FROM TIRE SHOWN

**FIBERGLASS BELTED \$34**  
P166/80R13 fits AR78-13 WHITEWALL

**STEEL BELTED \$37**  
P166/80R13 fits AR78-13 WHITEWALL

**Metric Size Also Fits Custom H/E Radial WhiteWall Sale Price Steel Belled Radial WhiteWall Sale Price**

|            |            |         |         |
|------------|------------|---------|---------|
| P165/80R13 | AR78-13    | \$34.00 | \$37.00 |
| P185/75R13 | BR78-13    | 36.00   | 39.00   |
| P185/75R14 | CR78-14    | 41.00   | 44.00   |
| P195/75R14 | DR/ER78-14 | 43.00   | 46.00   |
| P205/75R14 | FR78-14    | 45.00   | 48.00   |
| P215/75R14 | GR78-14    | 47.00   | 51.00   |
| P205/75R15 | FR78-15    | 47.00   | 50.00   |
| P215/75R15 | GR78-15    | 48.00   | 52.00   |
| P225/75R15 | HR78-15    | 50.00   | 54.00   |
| P235/75R15 | LR78-15    | 54.00   | 58.00   |

PLUS \$1.72 TO \$3.11 F.E.T. EACH

**FIBERGLASS BELTED WHITEWALLS!**  
**\$2750**  
A78-13 WHITEWALL

| Size   | Whitewall Sale Price | F.E.T. |
|--------|----------------------|--------|
| A78-13 | \$27.50              | \$1.76 |
| B78-13 | 31.00                | 1.85   |
| E78-14 | 34.00                | 2.21   |
| F78-14 | 37.00                | 2.37   |
| G78-14 | 39.00                | 2.54   |
| G78-15 | 41.00                | 2.62   |
| H78-15 | 43.00                | 2.84   |
| L78-15 | 45.00                | 3.13   |

**AUTOMOTIVE SERVICE SPECIALS**

**COMPLETE BRAKE OVERHAUL**  
DISC OR DRUM TYPE **6988** Most U.S. Cars  
DRUM TYPE, ALL 4 WHEELS  
• Install new brake linings • Resurface drums • Rebuild wheel cylinders • Replace brake hardware • Bleed, flush & refill system • Inspect master cylinder • Repack front wheel bearings

**DISC FRONT, DRUM REAR**  
• Replace pads & hardware • Rebuild callipers • Resurface rotors • Repack front wheel bearings • Complete overhaul rear brake assembly as described above  
Parts or labor not usually required for a complete brake overhaul will be supplied at additional cost on customer approval only.

**LUBE, OIL & FILTER SPECIAL 888** Most U.S. Cars  
• Install Murphy's Mart 10W30 or st. wt. oil • Install new Ace oil filter • Complete chassis lube (fittings extra) • Brake fluid & gear lube, if needed

**FRONT-END ALIGNMENT 995** Most U.S. Cars  
• Adjust & check caster, camber & toe • Includes air conditioned cars  
Electronic Balance Available At Additional Charge  
Torsion Bar Adjustment Extra, If Needed

**MAINTENANCE FREE BATTERY 3995** Installed Exchange  
GROUPS 24, 71 \$41.95  
• Plenty of starting power for most popular makes of cars with standard size engines

**BLUE POLY SEALANT ONE STEP APPLICATION 788** Pint  
Why pay up to \$150 for a professional Poly Sealant? It's easy to do-it-yourself!

**2 1/2 GALLON GAS CAN 497**  
With reversible spout.

**MURPHY'S MART 10W30 MOTOR OIL 69c** Limit 12

**HEAVY DUTY TUNE-UP KITS 199** Each  
Most U.S. Cars  
TK237 Uni-Set \$2.97

**Murphy's MART**  
Weddington Plaza — Pikeville  
Appletree Plaza — Paintsville  
Monday-Saturday 9-9 — Sunday 1-6

Alcohol-Drug Meet Features Grigsby

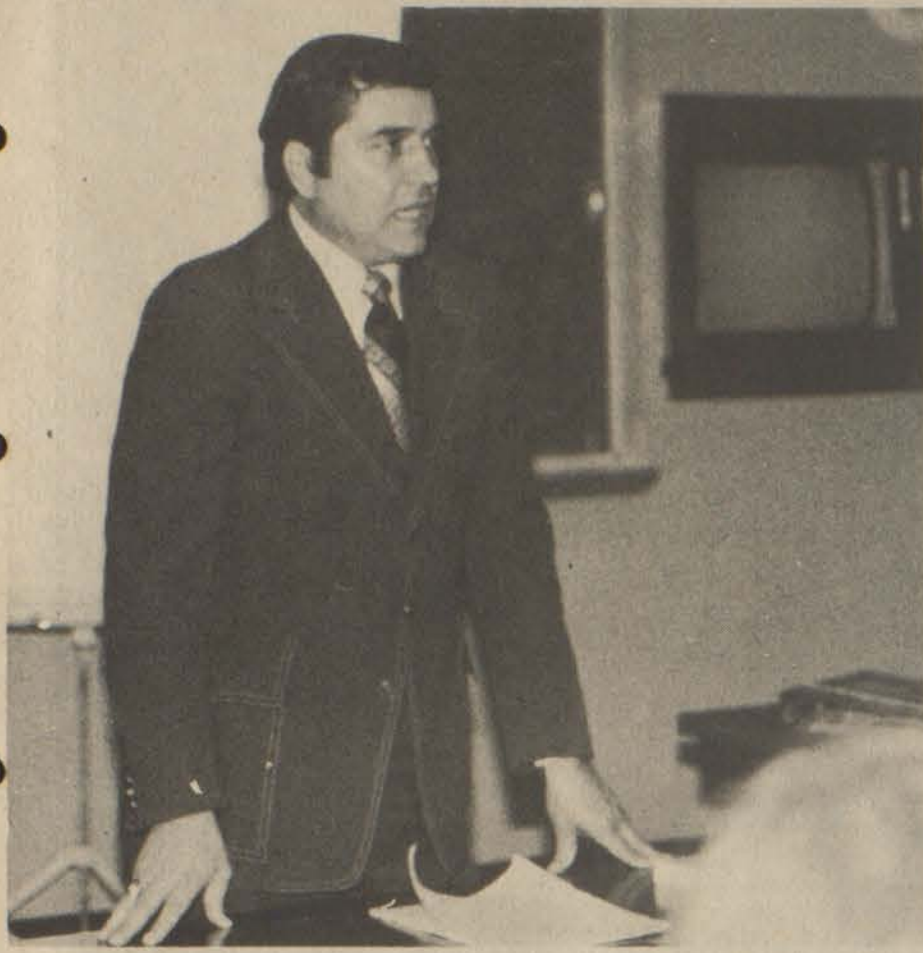

Supt. Grigsby speaks at recent meeting of the Floyd Co. Alcohol and Drug Awareness Committee.

Pete Grigsby, superintendent of Floyd County Schools, addressed an open meeting of the Floyd County Alcohol and Drug Awareness Committee, April 15 at the Floyd County Library.

The meeting began with the election of the following officers: Bob Sloan, chairman; Taylor Biggs, vice-chairman; and Kathy Harris, secretary-treasurer. Don Goble, Drug Program Coordinator of Mountain Comprehensive Care Center, introduced Mr. Grigsby who began by outlining the school board's policies concerning alcohol and drug education. He then explained the ways in which his administration has attempted to have these policies implemented.

The members of the committee then introduced Superintendent Grigsby to the K-12 Curriculum Guides which were prepared for drug and alcohol education in Kentucky school systems by the Department for Human Resources in cooperation with The Department for Education. Drug and alcohol education is required in the schools by state mandate, and the curriculum guides for kindergarten through grade twelve is the most comprehensive and up-to-date material available.

Mr. Grigsby expressed his intentions of further examining the curriculum guides, and of recommending that school officials use members of this committee as resource persons in dealing with drug and alcohol problems that arise in the schools. Grigsby suggested that representatives from Mountain Comprehensive Care Center and the Floyd County Ministerial Association attend the next principals' meeting to discuss the possibility of developing and implementing a peer counseling program within the Floyd school system.

The next open meeting of the Floyd County Alcohol and Drug Awareness Committee will be Tuesday, May 20.

P'burg High Students Named to Honor Roll

The following students have been named to the current honor roll of Prestonsburg High School:

SENIORS

All A's—Charla D. McNally, Mary J. Ousley, Robin Sanders, Cheryl Tibbs, Chris Stephens.

B Average—April Adams, Carol Akers, David D. Allen, II, William Amburgey, III, John Austin, Mary Bumgardner, Lee Carter, Randy Chaffin, Barbara Crager, Nancy Crisp, Danny Daniels, Lana Goble, Rhondetta Goble, Susan Gorrell, Bill Greer, Pamela Hale, Meada Hall, Cheri Hinchman, Kim Houston, Lisa Johnson, David R. Lafferty, Amy Lawson, Dewey Layne, Linda E. Lenox, Kathleen Leslie, Debbie May, Donald G. Morrison, Lois Ann Morrison, Mark McGuire, Julie V. Osborne, Lisa G. Ousley, Norma J. Ousley, Alfred L. Pelphrey, Carol J. Pitts, David Pitts, Pamela L. Porter, Darrell Prater, Geoffrey G. Reed, Paul Sergeant, Mary E. Shepherd, Rickey M. Setser, Connie M. Slone, Vanessa Slone, James D. Steffey, Leann Stover, Sarah Sturgill, Cohen Swiney, Jim Waddles, Debbie Warrax, Belinda Wells, Bobby Wells, Jr., Sharon Wells, Mark Woods.

JUNIORS

All A's—Harry Craft, Pam Dingus, Kim

Hamilton, Wayne May, Rosemary McCoy, Brenda Music, Susan Petry, Eve Sanders, Jessica Warrax, Jack C. Wells.

B Average—Robert Allen, Delores Baker, Tim Bentley, Gina Bevins, Eddie Bradley, Pam Branham, Jan Brown, Jennifer Burke, Pearl Cantrell, Della Clark, David Collins, Tammy Conley, Debbie Crider, Gerald DeRossett, David Ellis, Michael Flanagan, James Fleenor, Ralph Gilliam, Sheila Goble, Carlos Griffith, Freddie Hackworth, Tim Hubbard, Sam Huffman, Patrick Hunter, Angela Justice, Jody Lafferty, Dickie Leslie, Bill Marcum, Renee' Marshall, Debbie Marson, Philip Minns, Jennifer McDowell, Jayne Pitts, James Ratliff, Susan Rice, Jamie Settles, Linda Shelton, Robert Shepherd, Jeff Shupe, Jill Smith, Batina Sword, Randall Tincher, Mike Walls, Drema Webb, Linda Wells, Mike Wells, Barbara White, Trudy Woods.

SOPHOMORES

All A's—Jeffery Austin, Kathryn Caudill, Mary Goble, Bobby Hamilton, Jodi Lynn Payton, Steven R. Rice, Sandra Leckrone, Sherry Jones.

B Average—Jim Allen, Melissa Banks, Carla Bays, Sherry Bays, Curtis Branham, Dennis Daniels, Ann Everly, Jonna Beth Gorrell, Dewey Hackworth, Marjorie Hale, Cindy Hamilton, Rebecca Hastings, Coletta Harris, Stephen Hinchman, Beth Holbrook, Kim Hughes, Rae Leah Jenkins, Pamela J. Justice, Tia Music, Jim Nyberg, Neil Osborne, Barbara Ousley, Jimmy Porter, Janie Rice, Tammy L. Rorrer, Debra Schneider, Ronald B. Sexton, Alice Slone, Greg Stone, Tim Spradlin, Brenda Stapleton, Michael Terry, Mark Wells, Melissa Wicker, Kim Williams.

FRESHMEN

All A's—Teresa Campbell, James Todd Gray, Todd Johnson, Carlos Mosley, James Franklin Porter, Dena Stephens, Sandra Stephens, Jimmy C. Webb, Dan Underwood.

B Average—Doug Adams, Melissa Adams, Lisa Bailey, Connie Bryant, Evelyn Clark, Janet Conley, Jeff Cook, Tracey Copley, Kelly Flanagan, Teddy George, Bristol Gibson, John Gilliam, Melissa Goble, Regina Goble, Robin Goble, Cletis Griffith, James Griffith, Lara M. Hackworth, Natalie Hall, Jonni Harris, Maria Hicks, Paul Hicks, Debbie Holbrook, Pam Hopkins, Phil Hunt, Ben Jones, Paul Lafferty, Lois Meadows, Kevin Mullins, Rodney Nelson, Brian Ousley, Karen Ousley, Melinda Leigh Ousley, Melinda Lou Ousley, Randall Ousley, Sandra Ousley, Gail Prater, Kim Rhoades, Monica Rice, Mike Robinson, Lisa Shepherd, Richard Short, Kim Slone, B. J. Sturgill, Randall Watts, Barbara Williams.

Getting Lawn Mowing Off To A Fast Start

A sure sign of spring is green grass inching its way up to mowing height. Of course, this signals the need to haul out the lawn mower and trim the lawn—if the mower will start.

A mower that refuses to start or which starts with difficulty indicates the need for some maintenance or repair, according to Larry Piercy, Extension specialist in agricultural engineering with the University of Kentucky College of Agriculture.

"It's a good idea to look at the owner's manual for safety tips on using the mower and for maintenance steps to perform," says the safety specialist. He adds, "Each owner's manual is a little different, so people should check manuals, especially if they have a new mower."

Easy, fast starting is very important, emphasizes Piercy. Besides being frustrating for the operator, a slow starting mower tends to encourage people to leave the engine running while refueling or when disconnecting the grass catcher bag, both potentially dangerous situations.

There are some general steps to take to facilitate starting a mower. For instance, the oil should be changed if it wasn't changed last fall, says Piercy. The oil should reach the full mark but not go over it.

Refer to the owner's manual to see what should be done about the air cleaner. "A dirty air cleaner can make an engine run poorly and cause it to be difficult to start, besides increasing wear and tear," explains the specialist.

The spark plug can be the reason for a stubborn start. Clean and reset the gap, advises Piercy. If a spark doesn't jump when the plug is out, then it should be replaced, he says.

Also the carburetor might need cleaning if the mower was stored last fall in a warm place with gas in the tank. The gas could have vaporized and left a gummy residue on the carburetor. Normally, however, the carburetor does not need adjustment, according to Piercy.

If these maintenance steps don't solve the starting problem, he suggests taking the mower to a shop for a tuneup or repair.

Besides the engine, the blade also should be checked to make sure it's sharp and balanced for a good, even cut. When working with the blade, Piercy says to be sure to disconnect the spark plug wire to avoid accidental starting. He urges caution when handling or removing a blade since lacerations could result from careless handling. The blade should be removed for sharpening with both ends filed equally so balance is not lost. If the blade is out of balance, however, file only the heavy end.

Piercy urges caution if a grinder is being used on the blade. "Don't overheat and lose the temper of the blade," he warns. The blades should be checked for signs of wear or stress cracks, especially at the "sail" of the blade, and it should be replaced if these signs are present, according to the specialist. He notes that a loose blade can be the reason for difficulty in starting a mower. If you detect a severe vibration, check the blade for tightness, suggests Piercy.

Finally, check safety shields, the grass discharge chute deflector and the shield between the rear wheels to see that they are clear of obstructions and functioning properly, says Piercy. He adds that it's a good idea to rake the yard before mowing to reduce the chance of objects being thrown by the mower.

Rate Testimony Heard

The Utility Regulatory Commission has taken testimony in rate increase hearings for the state's two largest telephone companies, General Telephone of Lexington and South Central Bell Telephone Co., Louisville.

South Central Bell is requesting an increase that would raise a one-party monthly residential bill by \$4.73 in places such as Louisville and \$3.17 in less-populated areas.

General is seeking an 18.5 percent increase that would raise the average customer bill by 19 cents per day.

Who's Who in Music Lists 6 from P'burg

The 1979-80 edition of Who's Who in Music will carry the names of six students from Prestonsburg High School who have been selected as being among the country's outstanding high school music students.

Wallace Ratliff, band director, who is head of the school's nominating committee, and the editors of the annual directory have included the names of these students, based on their music ability, academic achievement, service to the community, leadership in extracurricular activities and future potential.

Students named this year from Prestonsburg High School are:

Sharon Wells, Clyde Porter, William Amburgey, Mary Bumgardner, Belinda Wells and Rebecca Warrax.

Times Want Ads Get Results!



Are you bored? Did this week-end seem five days long? Would you like to go some place where there are still people who think like you do?

Well, then, why don't you come out of hibernation and get down to Phil's Entertainment World, at Shelbiana, Kentucky?

Each week (Wednesday, Friday, and Saturday nights) featuring Phil Brewer, singer, and the Now Kross Country Band, formerly the Wrights Limited Band, consisting of Mr. Gary Wright, organist, Ron Wright, piano, Kern Patton, drums, Bill Burke, bass guitar, and Mr. Kenny Hall, lead guitarist. Now, as always, there will be special guest bands and artists at least once a month.

Wednesday night is lady's night, and all females are admitted free. If you want to really enjoy yourself come on over to Phil's this week.

ANNOUNCES DINNER

Mrs. E.L. Bierman, president of the Prestonsburg Woman's Club, announces the club's installation dinner will be held at May Lodge, Thursday evening, May 1. Music will be furnished by Mrs. Edith James and her Jenny Wiley Chantresses. The hostesses will be Mrs. Jess Stover and Mrs. Charles Johnson. Tickets may be obtained by calling Mrs. Stover at 886-3039 or Mrs. Johnson at 886-2939.

VISIT IN LEXINGTON

Mr. and Mrs. Delmas Saunders were in Lexington last week-end for a visit with their daughter-in-law, Mrs. Jennie Saunders, and their small granddaughter, Mollie. On Saturday, they were among the guests at Mollie's seventh birthday party at Spindletop. Following the dinner, decorated birthday cake was served, and the little honoree opened her gifts from family and friends.

Cuga sale \$10. Men's low cut basketball style casuals in your choice of canvas(a) or vinyl(b). White. Reg. \$14.97. Tube socks... 1.00 pr.

Pic 'n Pay Shoes. U.S. 23 North Near Sears Prestonsburg. Open Daily 9 a.m. to 9 p.m. Open Sunday 1 to 6 p.m. Sale prices good thru Sunday. Master Charge or Visa. Open evenings and Sunday, 1-6 pm.

ARCHER PARK ROLLER SKATING CLASSES. MAY 3 JUNE 21 BEGINNERS. ADULT 12:30-1:30 CHILDREN 1:30-2:30. ADVANCE BEGINNERS 11:00-12:00. FEE \$20. For Registration And Information, Call: 886-6390 or 886-9757.

The Lawson's Third Annual Spring Bluegrass Festival. Four Super Days May 1, 2, 3, 4 at Doc Turners Farm, 9 miles north of Paintsville at River, Ky. Features: Ralph Stanley, Jim & Jesse, The Lawsons, Bill Monroe, Larry Sparks, Lonzo & Oscar, James Monroe, The Goins Brothers. Tickets: Thurs. \$6.00, Fri. \$9.00, Sat. \$10.00, Sun. \$8.00. Advance four day tickets \$25.00. Advance children tickets \$1.00 per day.

# You and Your Car

## When Your Car Calls It Quits

It can be a terrible, sinking feeling when your car won't start—or worse yet, when it gets stuck or stops dead. Unfortunately, these things happen all too often in the winter.

First, you can be prepared for it by carrying an emergency kit at all times. The kit should contain:

- Extra clothing (such as snowmobile suits and parkas), heavy woolen hats with ear and neck protection, and extra woolen socks, as well as extra medicine if you need it. Pack a blanket, too.
- Fire starting materials, a pan to melt snow, and half a dozen dehydrated meals, which can be bought at skiing and camping shops.
- A CB radio, to keep you in contact with the outside world. First, it can keep you informed of weather conditions; and second, if you do get stuck you can call for help. It's a small investment to make, and it could really pay off when you need it.
- A cheap crescent or other wrench to remove battery clamps and repair a jerry-rigged fan belt.
- A box of fuses (check and see which kind your car uses) and nail files to remove the burned out fuses.
- A can of tire inflator, "instant air," which will pressurize a deflated tire enough to hold it until the next gas station (if you drive slowly, and it's less than 50 miles away). Store this instant air in the passenger compartment or it may freeze.
- A can of WD40, an aerosol drying agent, available from parts stores and supermarkets. Since a mid-ride breakdown may be the result of wet ignition parts, WD40 applied to the distributor and to the inside of the distributor cap could solve the problem.
- Duct tape, a screwdriver, a few flares, and a flashlight.

If, despite your precautions, your car won't start, it probably means battery problems. A surprisingly high number of these problems can be caused by corroded terminals, which interrupt the flow of electricity.

If possible, use a tire iron to remove the clamps surrounding the terminals and file the terminals clean. Then carefully pound the clamps back down. A temporary solution would be to short circuit the system by jamming a metal nail file in between the clamp and the terminal.

If this doesn't work, it's jumper cable time. Find some friendly passerby with a car and a good battery. Park the cars close to each other, but not touching, and set the cars in park or neutral. Set the parking brake. If the two batteries have vent caps, remove them and lay a cloth over the open holes.

Now attach one end of the first cable to the positive, (red, "P," or "+") terminal of the good battery; then attach the other end of that cable to the positive terminal of the dead battery. Then attach one end of the second cable to the negative (black, "N," or "-") end of the booster battery and attach the other end of that cable to any metal part of the dead car's engine. The engine of the other car should be running. Start your engine in the normal manner; after your engine is running, remove everything in the reverse manner of installation.

If your car stops dead, and WD40 doesn't do the trick, the problem may be a broken fan belt. While it's a good idea to carry an extra fan belt, a necktie or leather belt will work temporarily. Tie the belt or necktie around the pulley at the bottom of the engine (attached to the crankshaft) and the one near the top of the engine, and get to a service station quickly.

If your car gets stuck in the snow, rock the car by shifting it from reverse to drive. However, if this does not work in three or four minutes, stop! You don't want to burn out the transmission (as well as \$200-\$1,000 in repair bills). Take to the snow shovels.

If all else fails, and you are stuck without a solution, be careful. You may have to stay in the car for a while. If you have to run the engine to get warm, do so for no more than 10 minutes per hour; leave a window open about 1" while running the engine. Then turn off everything until you are so cold that you have to get warm again. Be careful of the telltale signs of carbon monoxide—as soon as you are warm enough to feel drowsy, shut off the engine!



### The Electric Car Club Circuit

As the world's energy problems become more apparent, and as gasoline becomes a dirty word, engineers and laymen are banding together in clubs to promote the electric car as a feasible mode of transportation.

The club's membership typically consists of engineers and scientists, some of whom are already converting or building their own electric cars. Electric car clubs have essentially two purposes:

- Sharing information. Electric car clubs meet regularly, sponsoring guest speakers, some of whom represent corporations in the electric vehicle industry. Members also share their experiences and work on conversions or construction. Finally, organizations often publish newsletters to keep members apprised of technical breakthroughs, funding programs, and new laws and regulations.
- Education. Many clubs exist to educate the public about electric vehicles and their potential as second cars. The electric car has an average battery limitation of 50 miles per day, and most car club members feel that the biggest chore is to convince the public that second cars are not usually driven over 50 miles daily. Shopping mall exhibits are a common method of education, but members frequently discuss new methods of promoting their product.

### Goodbye Carburetor?

It won't be long now until the carburetor becomes obsolete—replaced by a new fuel injection system, the throttle body fuel injection.

The TBFI is a slightly simplified and less costly version of traditional fuel injection. Today, most fuel injection systems inject a precise amount of fuel into each cylinder.

With TBFI, the fuel is electronically injected into a rather conventional manifold by two injectors located in a throttle body that looks something like a carburetor. Air is mixed with this atomized gasoline as it runs through a venturi, or reverse funnel, in the throttle body.

The fuel bowl, the fuel channel, and the metering rods are removed with this system of fuel injection. However, the basic throttle body is similar to the carburetor in performing its basic function.

TBFI is controlled by a microprocessor or electronic control unit which receives signals from sensors that report engine speed and load, and the kind of pollutants in the exhaust.

Starting this year, the Cadillac Eldorado and a few other key General Motors cars have TBFI; GM is hoping to install it in many cars by 1981.

GM and Ford will probably combine their new injection systems with closed-loop three-way catalytic emission systems which are now being field tested in California.

### Spotlight on Fuel Economy

Those new halogen sealed-beam headlamps that you've been hearing about are not only brighter than what you're normally used to, but they also improve your car's fuel economy.

These headlamps, in which the normal tungsten filaments are contained in a halogen gas environment, use about five amps less on low beam than do conventional tungsten lamps. This can help reduce the amount of fuel needed to power an automobile's headlamp system.

# Car and Van Pools Really Work

By Lynn Varacalli

At first mention, car pooling may get an unenthusiastic "I'll think about it" reply, but more and more people are thinking about it—enthusiastically. Car pooling has become a business of its own during the last decade.

Not only are people pooling in cars, but in vans as well. Van pooling is becoming increasingly popular across the country, especially with large corporations, because of the substantial savings in parking space. More importantly, though, an employee can save on gas, oil, maintenance and insurance—or even sell his car.

How does a van pool system work? A company buys a van, finds a volunteer driver plus, up to 11 passengers, and arranges for parking. Each driver is responsible for picking up those riders each and every day and for keeping records on the pool. In return for this, the driver has access to the van on nights and weekends and rides free to work. The riders pay a fee based on the distance traveled. They either pay the driver who, in turn, pays the company, or the fee is deducted from their paychecks.

The 3M Company in St. Paul, Minnesota is probably the first company to dip into the van pool system. Faced with the need to

expand its parking facilities and also to reduce traffic congestion, 3M started a van pool program with six vans in 1973. The company now has more than 110 vans and needs less parking space than it did before the program began.

Well over 200 companies have since followed 3M's lead. Not only major corporations, but smaller companies as well have been caught by the van pooling bug. Smaller companies are more dependent on their employees to function as a business, so a van pool system is beneficial to them, especially during the winter months when an employee might be snowbound or dead battery-bound.

Car pool programs work in much the same way as van pool programs, except the company does not provide the vehicle. Employees make their own arrangements for sharing rides and deciding on fees.

Car pooling is thought of mainly for commuters getting to work each day but there is another aspect of it. The National Car Pool Association provides a car pooling service for travelers who wish to share a ride somewhere across the country. Membership is \$25 for six months, \$40 for a year and \$125 for a lifetime membership. A non-member can use the service for a one-way trip

fee of \$15.

This is how it works. A person decides to take a trip but would like to share the ride to cut down on expenses. He calls a toll-free number and tells the operator the point of origin, destination and desired date. In a few seconds, a computer will provide names and phone numbers of people planning a similar trip. The parties then get together to agree on expenses and a desirable date of departure.

The Association set up 100,000 referrals in 1978 and it boasts that it has never had a crime. With all the shared rides, it has saved about 1.5 billion gallons of gasoline since it began in 1972.

Gasoline savings has definitely been a factor in car pooling's increasing popularity. With prices soaring to unthinkable amounts, the consumer has been forced to give car pooling serious consideration. Approximately 6,000 van pools across the country are now carrying some 60,000 people to work each day. The number of people is sure to increase, just as gasoline prices are sure to increase.

About one-third of all private automobile mileage is for commuting to and from work. If the average passenger load (1.3 people per commuter car) were increased by

just one person, each individual's expenses for commuting would, no doubt, be cut and the nationwide gasoline savings would be more than 700,000 barrels per day (enough for 67,000 cars to travel across the country and back).

If you would like to get on the bandwagon, here are some sources of information:

- The National Association of Van Pool Operators will supply basic information about van pooling. They are located at 610 Ivy Stone Lane, Cinnaminson, New Jersey 08077.
- If you would like to become a driver-operator of a van pool, contact the Department of Energy, Transportation Programs, 2221 C, 20 Massachusetts Avenue, N.W., Washington, D.C. 20585. Ask for the *How to Put Together a Van Pool* booklet.
- There is a "starter kit" you can obtain to get started with car pooling in your community or where you work. Send \$1.00 and a self-addressed stamped business envelope to Reymont Associates, 29 Reymont Avenue, Rye, New York 10580.
- If you are interested in the long haul car pooling operated by the National Car Pool Association, contact them at Box 40303, Portland, Oregon 97240 or call (800) 547-0933.

## Apartment Living

### Getting Down To Carpet Cleaning

Thoughts of the coming holidays are beginning to surface. Good friends, good food, good wine. But unless all your friends are Felix Unger stereotypes, the holidays will include a good stain on your carpet, too. What do you do? Relax for a minute, and read this.

- Always take immediate action. Almost all spills can be satisfactorily removed if given immediate attention. For liquids, blot up as much as possible with an absorbent material. For pastes, scrape excess from the edge of the stain to the center. For powders, vacuum.
- If you know what the spot is, use a carpet shampoo on water-soluble spots such as soda or candy, and a cleaning fluid for solvent-soluble spots such as grease or tar. Always test cleaners on an inconspicuous area of your carpet first to make sure there is no color change.
- If you do not know what the spot is, first try a liquid carpet shampoo. If that doesn't work, let the stain dry completely and try a dry cleaning fluid such as trichloroethylene.
- Never apply shampoo or cleaning fluid directly onto the carpet. This may cause a "ring." Apply the cleaner to a clean absorbent cloth and lift the spot with a twisting motion. Be sure not to overwet the carpet. Once the stain is removed, let the area dry completely, and then vacuum.
- If neither shampoo nor a dry cleaning fluid do the job, try a commercial spot removal kit or call a professional.
- If nothing works, it may be just the time to do some furniture rearranging.

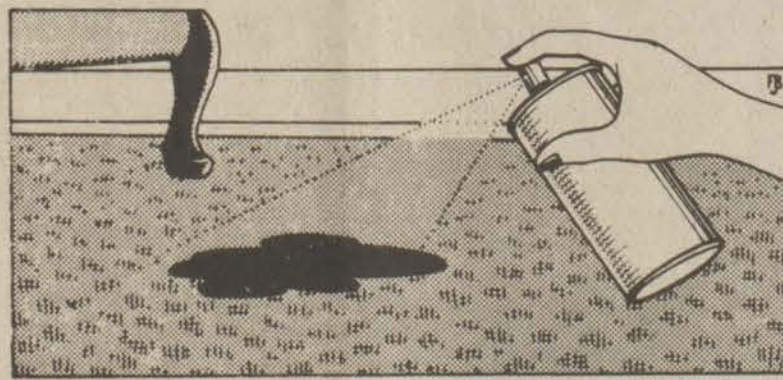

### Assure Yourself About Insurance

Renter's insurance—maybe if you ignore it for a while, it will disappear. Not likely. But what may disappear are your stereo and your TV set. Like death and taxes, insurance is not high on our priority list. The old nothing-will-happen-to-me syndrome seems to prevail, even though renter's insurance is fairly inexpensive. At any rate, here are some basic facts regarding tenant insurance:

- Rates depend upon the type of building—its resistance to fire, whether there's access to the apartment through a fire escape, whether the apartment is generally unoccupied or is in a high crime neighborhood.
- Before you decide which policy to obtain, make an assessment of your property. Figure out exactly how much it would cost to replace all that you own.
- A standard tenant's insurance policy insures everything valuable in your apartment against fire, theft and vandalism. Items of a purely personal nature, however valuable to you, can not be insured. (Try Lloyds of London for your precious love letters.)
- Insurance companies set rather strict limits on certain items. For instance, cash and other negotiables are only insured to \$100. Passports, securities, and other vital documents are usually insured to a \$500 maximum. Also, furs and jewelry have a \$500 limit.
- If you wish to insure a highly valuable item, you may add floaters to your policy. These are low cost riders that insure a specific item. The item must be professionally assessed.
- In areas of high crime, you may have to turn to Federal Crime Insurance. It is administered through the Department of Housing and Urban Development (HUD). Unfortunately, this type of policy only insures you for robbery and burglary. In the case of a robbery, proof that your apartment was forcibly entered is required.
- If you would like help in finding the right insurance for you, contact the Insurance Information Institute at 110 William Street, New York, N.Y. 10038. All insurance policies are not the same. Shop around.

## Woman's World

### Drug-Free Pregnancy is Best

Pregnancy is no time to take unnecessary chances with your health or with the health of your unborn child. According to the Food and Drug Administration (FDA), drugs—from aspirin to alcohol—pose threats to the well-being of your child. Here are the facts:

- Don't try to conceive a child until at least three months after you stop taking oral contraceptives. Avoid amphetamines frequently taken to aid in weight loss. A fetus conceived immediately after you stop taking the pill or while you are taking amphetamines is especially vulnerable to birth defects.
- Pregnant women who drink even as little as three ounces of alcohol per day have a greater chance of having a child with birth defects. Even drinking one to three ounces of alcohol daily is risky.
- Heavy smoking by a woman during pregnancy increases her chances of having an infant who weighs less than usual.
- Ingesting tetracycline antibiotics during pregnancy can discolor children's teeth. Pregnant women who consume large amounts of barbiturates during the last trimester of their pregnancy may give birth to addicted infants.
- Even such minor tranquilizers as Valium, Librium or Miltown taken during early pregnancy can cause a cleft lip or palate.
- Aspirin or other drugs containing salicylate taken during the last trimester can prolong pregnancy and labor and cause excessive bleeding both before and after delivery.
- Finally, live vaccines such as rubella, measles, mumps, smallpox, yellow fever and oral polio vaccines should be avoided if at all possible, since their effects on the health of your unborn child are still unknown. It's better to be safe than sorry.

### Dry Up Your Dry Skin Problems

Taking care of your dry skin problems could turn your medicine chest into a small pharmacy. According to recent reports, the only surefire way to soften and moisturize the skin is through water.

Water? Surprised? You always thought that water dried the skin, right? Well, it's a common ingredient in most beauty preparations—up to 75% of many cosmetic lotions are water. Just how effective are all those other ingredients in the lotions, creams, sticks and bath oils that cram store aisles? Here are some guidelines:

- Non-emulsified products. These are clear or translucent products such as petrolatum (Vaseline) or mineral oil solutions. They are considered to be the most effective dry skin products, since they spread well when applied to the skin, form a continuous layer of protection, and retard moisture loss.
- Chapped lip preparations. Usually non-emulsified, these products frequently contain petrolatum or mineral oil. Some may also contain so-called "healing agents." If applied to dry, cracked lips throughout the day, most chapsticks will do the trick.
- Lotions and creams. Most cold creams and night creams are rich in petrolatum and mineral oil. A sprinkling of such exotic solutions as mink oil or persic oil have little proven value. As far as effectiveness goes, no one cream or lotion has it over another, except in price.
- Day creams, moisturizing creams, and hand and body lotions are close relatives to the above. They contain a smaller percentage of petrolatum and mineral oil, also known as oleaginous materials. Most of these vanish when rubbed into the skin. Though your skin may feel silky after applying them, don't be fooled. These solutions may form layers on the skin through which moisture can leak, or they may contain humectants such as glycerin which can actually draw water from the outermost layer of the skin.



You're Invited To Visit Our

**"SHOW"**

**HOMES**

**at Paintsville!**

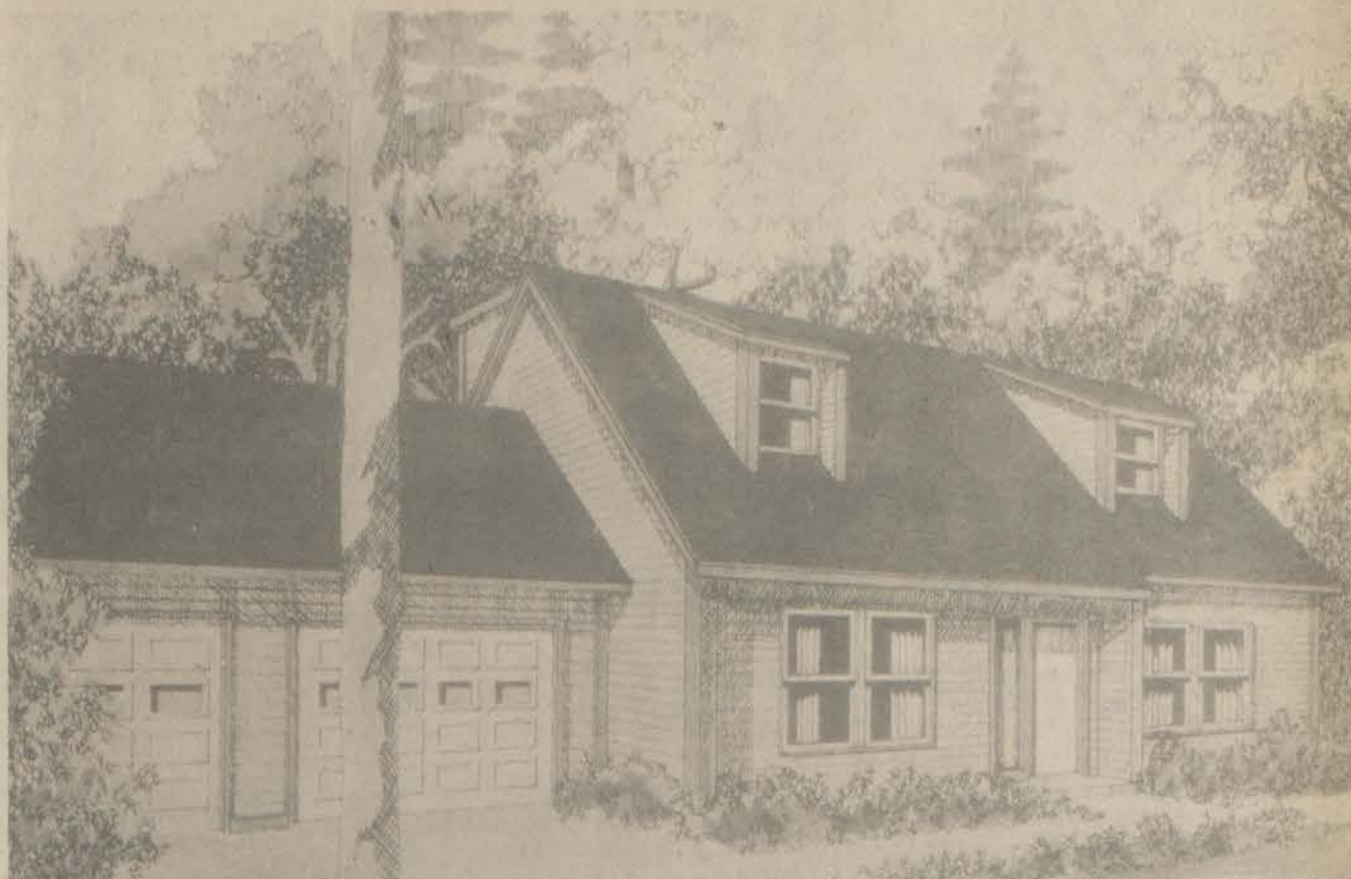

**WHERE?** IN PRESTON ESTATES, JUST EAST OF PAINTSVILLE ON ROUTE 40 TOWARD INEZ.

**WHEN?** 1 P.M. TO 6 P.M. SUNDAY, APRIL 27

BUILDER

# EASTERN KENTUCKY HOMES

**DID YOU KNOW YOU COULD BUILD NOW AND SAVE \$55,000?**

That's right. If you qualify, you can save thousands of dollars in interest costs. With a mortgage bond loan of \$40,000 for 20 years, your payment is \$356.68. A conventional loan at current interest rates for \$40,000 would cost \$586.73 per month. Over the 20 years you can save \$55,000!

**FREE PRIZES!**

Just drop in and register.

**FIRST PRIZE . . .**

**5%**

Discount on the price of any house or design you choose to build!

**SECOND PRIZE . . .**

**VTR**

Color recording unit for your television.

**THIRD PRIZE**

A matched pair . . . washer and dryer.

Drawing Will Be Held

**SUNDAY, APRIL 27,**

**5 P.M.**

(You need not be present to win.)

These Brand-New Homes Are Furnished And Decorated So You Can See How Your New Home Could Look!

Furnishings By:

**MAGGARD & JOSEPH**

Decor By:

**CATHERINE RICHMOND**

Floral Arrangements By:

**SHERMAN FLORIST**

Fireplace

Accessories By:

**PAUL**

**PROVENCE**

**SPECIAL OFFER**



We'll build this attractive 3-bedroom ranch style for you, on your lot, for only

**\$37,500**

(Limited to the first 10 contracts in Johnson, Floyd or Pike counties.) We have dozens of home styles for your inspection . . . and financing plans too!

Call Our Paintsville Office

**(606) 789-6041**

WE CAN BUILD HOMES IN JOHNSON, FLOYD AND PIKE COUNTIES WHICH QUALIFY FOR LOW INTEREST RATES UNDER THE MORTGAGE REVENUE BOND ISSUES



# KEN ISAACS



## WILL NOT BE UNDERSOLD!!

**CHECK THESE BUYS ON OUR SELECTION OF FINE USED CARS. SOME ARE LESS THAN WHOLESALE. ALL ARE LESS THAN BOOK.**

- |  |  |  |  |   |   |
|--|--|--|--|---|---|
| <p><b>1979 CADILLAC CPE. DEVILLE</b><br/>Two-tone brown and tan, all power, air cond. Was \$10,900.<br/><b>Now \$9750</b></p>                    | <p><b>1979 LINCOLN MARK V BILL BLASS</b><br/>Two-tone blue and white. Loaded<br/><b>\$12,900</b></p>   | <p><b>1977 FORD LTD STATION WAGON</b><br/>All the extras, blue with woodgrain trim.<br/><b>\$3650</b></p>  | <p><b>1977 OLDSMOBILE 442</b><br/>Green and white. Low miles.<br/><b>\$3990</b></p>  | <p><b>1976 VEGA GT HATCHBACK CPE.</b><br/>Black with black interior, 4-cylinder, 5-speed transmission.<br/><b>\$1950</b></p>          | <p><b>1980 AMC EAGLE STATION WAGON</b><br/>Dark blue with woodgrain trim, all the goodies.<br/><b>Now \$7950</b></p>                                |
| <p><b>1979 PONTIAC PHOENIX 4-DOOR</b><br/>Solid black, low miles, power and air. Was \$5950.<br/><b>Now \$4850</b></p>                           | <p><b>1976 LINCOLN MARK IV</b><br/>Lipstick red and white. Loaded.<br/><b>\$4990</b></p>               | <p><b>1976 PONTIAC BONNEVILLE</b><br/>4-Door hardtop, blue, all power, air-cond.<br/><b>\$2950</b></p>   | <p><b>1979 CADILLAC CPE. DEVILLE</b><br/>White, all the extras, low miles.<br/><b>\$9950</b></p>                             | <p><b>1975 FORD LTD STATION WAGON</b><br/>Brown with woodgrain trim.<br/><b>\$1950</b></p>  | <p><b>1975 CADILLAC ELDORADO CONVERTIBLE</b><br/>Yellow with white top that really goes down, and white interior. Reduced to:<br/><b>\$6850</b></p> |
| <p><b>1979 CHEVY C10 4 x 4</b><br/>Short wheel base pick-up, 305 engine, auto, red with white tonneau cover on bed. Sharp.<br/><b>\$4850</b></p> | <p><b>1977 THUNDERBIRD</b><br/>Red with white top and white interior. One owner.<br/><b>\$4250</b></p> | <p><b>1978 JEEP CJ7 HARDTOP</b><br/>White, 12:00 x 15 tires, white spoke wheels, 304 engine, auto transmission, powersteering.<br/><b>\$4850</b></p> | <p><b>1975 BUICK 2-DOOR HARDTOP LeSABRE</b><br/>Two-tone red and white. Nice car<br/><b>\$2450</b></p>                       | <p><b>1977 CADILLAC ELDORADO</b><br/>Gold with saddle interior, all power including power sun roof. Reduced to:<br/><b>\$5950</b></p> | <p><b>1975 CADILLAC ELDORADO CONVERTIBLE</b><br/>Yellow with white top that really goes down, and white interior. Reduced to:<br/><b>\$6850</b></p> |
| <p><b>1976 DATSUN 710</b><br/>2-Door hardtop, green, 4-cylinder, 4-speed. Gas saver.<br/><b>\$2950</b></p>                                       | <p><b>1976 ALPHA ROMEO 4-DOOR SEDAN</b><br/>Black, 4-cylinder, 5-speed. Sharp<br/><b>\$3950</b></p>    | <p><b>1975 CHEVY IMPALA CUSTOM</b><br/>Dark green with white vinyl roof, 350 engine, auto, air-cond.<br/><b>\$2450</b></p>                           | <p><b>1977 CADILLAC COUPE DeVILLE</b><br/>Rose metallic with dark velour seats, all power. Reduced to:<br/><b>\$4850</b></p> | <p><b>1980 HONDA 400 AUTOMATIC MOTORCYCLE</b><br/>All the extras. Just like new.<br/><b>\$4850</b></p>                                | <p><b>1977 CADILLAC COUPE DeVILLE</b><br/>Rose metallic with dark velour seats, all power. Reduced to:<br/><b>\$4850</b></p>                        |

# NEW CAR SHOWROOM CLEARANCE

## JUST A FEW SPECIALS FOR YOU!

### DISCOUNTS UP TO \$3500 ON CADILLACS

- |  |   |   |   |
|--|---|---|---|
| <p><b>NEW 1980 CADILLAC CONVERTIBLE</b><br/>In a class all its own. Was \$36,375<br/><b>Now \$32,375</b></p> | <p><b>1980 OLDSMOBILE DELTA 88</b><br/>No. 179. Was \$10,162.79.<br/><b>Now \$8,898</b></p>           | <p><b>1980 PONTIAC "TURBO" TRANS AM</b><br/>No. 177. T-TOP and all the extras.<br/><b>Now \$9,895</b></p>       | <p><b>1980 AMC EAGLE WAGON</b><br/>No. 365.<br/><b>Now \$8,589</b></p>                  |
| <p><b>1980 CADILLAC SEDAN DeVILLE</b><br/>No. 186. Was \$16,284.<br/><b>Now \$13,786</b></p>                 | <p><b>1980 OLDSMOBILE TORONADO</b><br/>No. 327. Was \$13,896.68.<br/><b>Now \$11,869.68</b></p>       | <p><b>1980 PONTIAC LeMANS STATION WAGON</b><br/>No 121. Perfect for the summer trip.<br/><b>Now \$7,989</b></p> | <p><b>1980 JEEP WAGONEER</b><br/>No. 126. Was \$13,891<br/><b>Now \$11,891</b></p>      |
| <p><b>1980 CADILLAC CPE. DeVILLE</b><br/>No 173. Was \$14,930.<br/><b>Now \$12,543</b></p>                   | <p><b>1980 OLDSMOBILE OMEGA</b><br/>No. 391. 32 miles to a gallon, loaded.<br/><b>Now \$7,885</b></p> | <p><b>1980 PONTIAC PHOENIX</b><br/>No. 402. Gas saver, sports package.<br/><b>Now \$7,898</b></p>               | <p><b>1979 JEEP CHEROKEE</b><br/>No. 682. Was \$9,892.<br/><b>Now \$8,518</b></p>       |
| <p><b>1980 CADILLAC ELDORADO</b><br/>No. 358. Was \$18,104.<br/><b>Now \$15,380</b></p>                      | <p><b>1980 PONTIAC BONNEVILLE</b><br/>No. 107. Was \$9,434.56<br/><b>Now \$8,296</b></p>              | <p><b>1980 PONTIAC SUNBIRD</b><br/>No. 379. Perfect graduation present.<br/><b>Now \$6,895</b></p>              | <p><b>1980 JEEP J-10 PICKUP</b><br/>No. 397. Was \$8,791.<br/><b>Now \$6,998</b></p>    |
| <p><b>1980 CADILLAC SeVILLE DIESEL</b><br/>No 140. Was \$22,277.<br/><b>Now \$18,895</b></p>                 | <p><b>1980 PONTIAC GRAND LEMANS</b><br/>No. 166. Was \$8,288.57<br/><b>Now \$7,296</b></p>            | <p><b>1980 AMC CONCORD</b> No. 301.<br/>Small car with luxury.<br/><b>Now \$6,857</b></p>                       | <p><b>1980 JEEP CJ-5</b><br/>No. 13. Golden Eagle package.<br/><b>Now \$7,988</b></p>   |
| <p><b>1980 OLDSMOBILE 98</b><br/>No. 177. Was \$12,066.51.<br/><b>Now \$10,985</b></p>                       | <p><b>1980 PONTIAC GRAND PRIX</b><br/>No. 340. 6-cylinder, gas saver.<br/><b>Now \$7,495</b></p>      | <p><b>1980 AMC EAGLE CPE.</b><br/>No. 332. Sport package.<br/><b>Now \$7,997</b></p>                            | <p><b>1980 JEEP CJ-7</b><br/>No. 366. 4-cylinder. Gas saver.<br/><b>Now \$7,777</b></p> |

# KEN ISAACS

**PONTIAC  
CADILLAC  
OLDSMOBILE  
JEEP, Inc.**

**NEW CAR LOT • 886-3811**  
So. Lake Dr., Prestonsburg

**USED CAR LOT • 886-9191**  
So. Lake Dr., Prestonsburg

### Driver Escapes Injury in Mays Branch Mishap

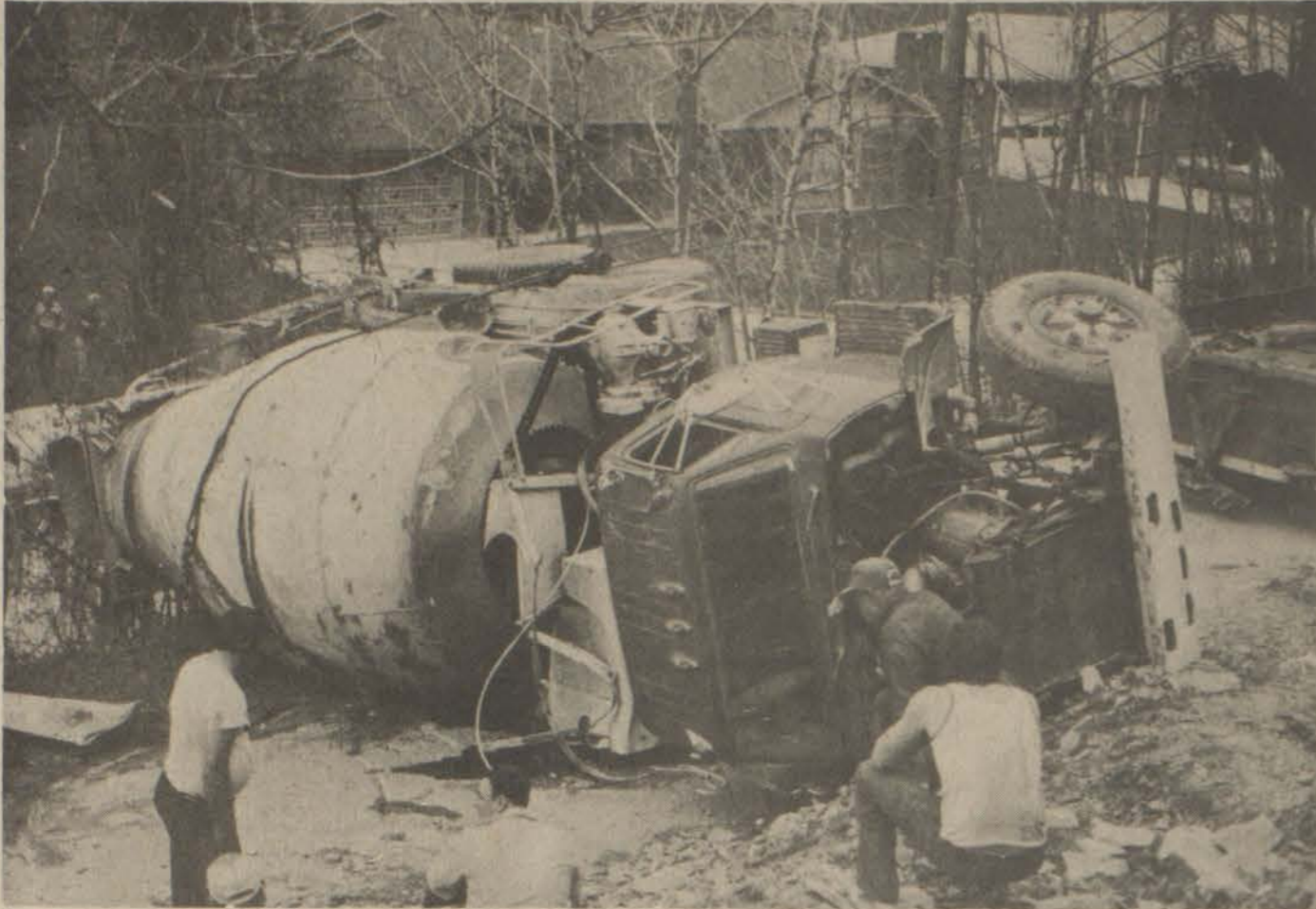

(Photo by Allen Bolling)

Charles Webb, driver of this Big Sandy Ready Mix truck, escaped injury when the vehicle overturned last Friday on a dirt drive in the Mays Branch section where he was delivering to a construction site. The mishap apparently occurred when the road's shoulder gave way upsetting the truck. Two wreckers were required to remove the heavy vehicle.

### Mark Special Events with April Tree Planting

April is a busy month in Kentucky! It is Arbor Day month. It is cleanup and beautification time and Gov. John Y. Brown Jr. has proclaimed April 22 as Earth Day '80. What better time to plant a Kentucky coffeetree or other tree variety to mark these special events. The U.S. Forest Service is asking everyone to "Plant a Birthday Tree" during 1980 to commemorate the service's 75th birthday.

Trees, people and Kentucky go together. Much history was made when pioneers chose Kentucky for their home and planted special trees to make it seem more homey.

Maybe it was Peter Sullivan who was responsible for Kentucky coffeetrees.

In the years before the Revolutionary War, Sullivan was a tenant farmer on a titled estate in England. When he, needing a spur for his horse, hastily broke a limb from his master's prized coffeetree, it proved Kentucky's gain—perhaps in settlers as well as in coffeetrees.

Sullivan's master was so enraged because his tree was mutilated that he banished the Sullivan family from England. They sailed to America where a son Peter married Catherine Ayrehart and fought in the Revolutionary War. A daughter Susanna married Eastern Kentucky pioneer John Sellards, who was a brother to the famed Jenny Wiley.

Could it be that Sullivan brought coffeetree seeds with him to America and his granddaughter Susanna Sellards might have continued the "family tree" when she and her husband settled in Floyd county?

A seed from a Kentucky coffeetree was valuable to George Rogers Clark. He sent seeds to Thomas Jefferson at Monticello, Va., and gave some to his sister to plant at Locust Grove (Jefferson County).

A Kentucky coffeetree growing at White Hall, historic home of Cassius Marcellus Clay in Madison County, is thought to be more than 135 years old. A grove of trees stands in Morgan County and others at Harrodsburg—all attesting to the strength and beauty of this Kentucky state tree.

William Swango's descendants or other pioneers might have planted weeping willows in Kentucky.

The English poet Alexander Pope is said to have found a strange seed or plant in a box of figs sent to him in Egypt. He planted it at his home Twickenham on the Thames, and it grew into a beautiful weeping willow.

During the Revolutionary War a British soldier carried a twig from the tree with



him to America to plant. Instead he gave it to John Custis, stepson and aid of Gen. George Washington, and Custis planted the twig at his home "Abingdon on the Potomac."

Swango, a German worker for Gen. Washington, tended and cultivated the land and took care of trees on Washington's property. Swango's descendants could have given a weeping willow twig to William King to plant at his saltworks near Abingdon. After the Swangos moved to Morgan and later Wolfe county in Kentucky, they and other early settlers made regular trips back to Virginia to buy salt at King Saltworks. Near the saltworks grew a graceful weeping willow, some distance from the hand-

some tree that grew on the Custis state, Abingdon. It is said the King tree flourished despite the many twigs broken off by settlers.

Indians taught settlers how to fry elder tree blossoms in bear grease to make a tasty food. Settlers learned how to make wine, hockcakes and medicine from elder blossoms, and women cooked elder blossoms into a complexion balm.

Pioneers made salve from sap beneath the bark of white oaks, from slippery elm and other trees. Sugar was taken from maples, and fermented drinks were made from persimmon, peach, and apple trees.

The U.S. Forest Service says trees can make meaningful memorials to loved ones or can be planted to mark anniversaries, or special events such as graduations, reunions or even retirements.

Tree seedlings are available from state nurseries. A phone call or visit to a District Forest Service office, extension office, Soil Conservation Service or other such agencies will help with decisions as to what type tree to plant.

# Everyone has a fried chicken recipe. Only the Colonel has the Original Recipe.™

What can you get at Kentucky Fried Chicken that you can't get from any other fried chicken store?

The Colonel's Original Recipe.

This is the way Colonel Sanders himself first started making fried chicken. And no one's topped him yet.

No wonder. His Original Recipe chicken is made with a secret blend of 11 herbs and spices. Then pressure fried (not deep fried) tender and juicy. All the way through.

Of course, some of our customers take a fancy to our Extra Crispy chicken. So crisp on the outside. Tender on the inside.

Which is your favorite? The Original Recipe or Extra Crispy? Take these money saving coupons to a participating store and try 'em both.

(On Saturday and Sunday, save money on a complete meal for the whole family with our "Weekend Special" coupon.)



**\$10.95 WEEKEND SPECIAL**

Good only Saturdays and Sundays thru April 27.

- 15 Pieces of chicken (Original Recipe or Extra Crispy)
- 2 Pints of Salad
- 1 Pint of Mashed Potatoes
- 1 Pint of Gravy
- 1 Dozen Rolls

Get all this for \$10.95 and this coupon. Limit one per customer. Customer pays all applicable sales tax. Offer expires April 27th.

This coupon good only at stores listed below.



**\$1.19 SNACK BOX**

This coupon good for 2 pieces of the Colonel's Original Recipe or Extra Crispy Mashed Potatoes, Gravy and a Roll for only \$1.19. Limit one coupon per customer. Customer pays all applicable sales tax. Offer expires April 30th.

This coupon good only at stores listed below.



**\$8.50 15 PIECE CARRY PACK**

Get 15 pieces of the Colonel's Original Recipe or Extra Crispy for only \$8.50. Limit one coupon per customer. Customer pays all applicable sales tax. Offer expires April 30th.

This coupon good only at stores listed below.



**Kentucky Fried Chicken.**

"It's nice to feel so good about a meal."

Coupons good only at stores listed below:

- 1913 13th Street Ashland, KY
- 2830 Winchester Avenue Ashland, KY
- Russell Road Ashland, KY
- I-64 Interchange Grayson, KY
- North Lake Drive Prestonsburg, KY
- South Mayo Trail Pikeville, KY
- 2025 N. Main Hazard, KY
- U.S. 52 Aberdeen, OH
- U.S. 52 & Charlie Creek Burlington, OH

## SMART Fishermen's SPECIALS

Highway 80 South, Martin, Ky.

STORE HOURS: Mon. thru Sat., 9:00 Til' 9:00; Open Sundays, 12:00 Til' 6:00

SALE PRICES GOOD APRIL 24-25-26-27

**ZEBCO FISHERMAN'S DE-LIAR®**

**\$1.98**

REG. \$2.79

A top drawer item for any fisherman's tackle box. Handy accurate weight scale. Built-in spring return tape measure coated with Mylar for easier reading. Lightweight housing with durable hammer-tone finish.

Model 228

Weighs fish to 28 lbs. Measures to 36"

**GEE'S® #G40 MINNOW TRAP**

**\$3.98**

REG. \$5.99

Used and endorsed by experienced fishermen for over 70 years.

Sturdily constructed of the finest quality steel and wire, heavily galvanized and strongly reinforced. Efficient, durable and easily operated; semi-collapsible, one half nesting in the other when not in use.

**Coleman® LANTERN #220-195**

Double mantle. Lights first time everytime and stays lit.

REG. \$24.99

**\$21.88**

**Coleman® #425-499 STOVE**

**\$23.88**

REG. \$26.99

Economy 2 burner. Adjustable flame. Band-A-Blue® burners. Light and easy to handle.

**Zebco® 1245 COMBO**

**\$6.98**

REG. \$8.99

Zebco® 4020 Rod Durable no-rust covers. Spring loaded power drag. Filled with premium Zebco line.

Zebco® 202™ Reel 5 ft. light-action. Two-piece, high density fiberglass. Cork buttgrip.

**Zebco® 33**

**\$10.88**

REG. \$12.99

- Rust-resistant, stainless steel covers
- Wide-range, spring-loaded drag
- Selective anti-reverse

**Old Pal woodstream® 1-TRAY TACKLE BOX #1040**

**\$3.98**

REG. \$4.99

**Dura Pak® QUALITY FISHING TACKLE-PAK #SPV3126**

**\$5.88**

REG. \$6.99

**126 PIECE ASSORTMENT**

- 100 Yds Mono Line • 70 Assorted Fish Hooks
- 18 Snelled Hooks • 9 Snap Swivels • 9 Swivels
- 6 Trout Flies • 4 Plastic Floats • 3 Poppers
- 2 Red & White Spoons • 2 Deluxe Bait Spinners
- 1 Stringer • Tackle Box

**MINIX OPTICAL**  
 MARCUS S. MINIX, OPTICIAN  
**EYEGLASSES & REPAIRS**  
 SOFT AND HARD CONTACT LENSES  
**789-3895**  
 522 College Street (Next To Post Office) Paintsville, Ky.

**PARKWAY INTERIOR DECORATING**  
 5 Mi. From Prestonsburg On Min. Pkwy.  
**SPECIAL OF THE WEEK!**

- Shag Carpet \$4.99 yd.
- Grass Turf \$2.99 yd.

OWNERS AND OPERATORS  
 ESTILL COLLINS, BRYANT AND CLEO DEROSSETT  
**PHONE 886-6568**



• Prices On This Ad Good Thru Sat. Apr. 26, 1980

• Quantity Rights Reserved



# Checkers' Choice Sale At

## ( LET US RING UP GROCERY SAVINGS FOR YOU! )



US Choice Bone In Sirloin Steak **\$2.29** Lb.



US Choice T-Bone Steak ..... Lb. **\$2.69**

US Choice Porterhouse Steak ..... Lb. **\$2.89**

Armour Star Ham ..... 3 Lb. Can **\$4.69**

Selecto Big Buy Sliced Bacon ..... 16 Oz. Pk. **79¢**

Valleydale Chunk Bologna ..... Lb. **89¢**

Armour Star Sliced Country Ham ..... 12 Oz. Pkg. **\$1.99**

Pillsbury Hungry Jack Buttermilk Biscuits **4 For \$1** 5 Oz.

Soft & Pretty Bath Tissue **89¢** 4-Roll Pack

Martha White Self-Rising Flour **\$4.39** 25-Lb. Bag

Maxwell House Instant Coffee **\$4.49** 10-Oz. Jar

Smucker's Grape Jelly ..... 32 Oz. Jar **85¢**

Smucker's Grape Jam ..... 32 Oz. Jar **85¢**

Smucker's Sweet Sliced Pickles ..... 16 Oz. Jar **69¢**

Ocean Spray Cranapple Juice ..... 48 Oz. Btl. **\$1.25**

All Grinds Folger's Coffee ..... Lb. Bag **\$2.69**

Glad Trash Bags ..... 10 Ct. Cont. **\$1.29**

Trailblazer Chunk Dog Food ..... 25 Lb. Bag **\$3.39**

Hunt's Manwich Sauce ..... 15 1/2 Oz. Cont. **57¢**

Duncan Hines Cake Mix **69¢**



Pure Vegetable Wesson Oil **\$2.05** 48 Oz. Cont.



We have a complete assortment of picnic supplies.

Non-Stick Spray Pam ..... 6 Oz. Cont. **\$1.32**

Morton Family Pack Frozen Donuts ..... 14 Oz. Pk. **75¢**

Ice Cream Novelties ..... 12 Pk. **99¢**

Tropicana Orange Juice ..... 64 Oz. Cont. **\$1.19**

Shave Cream Ass't. Edge ..... 7 Oz. Cont. **\$1.29**

Shampoo Ass't. Agree ..... 8 Oz. Cont. **\$1.27**

Cream Rinse Ass't. Agree ..... 8 Oz. Cont. **99¢**

\*Not Responsible For Printers Errors.

### FRESH PIGGLY WIGGLY PRODUCE!!

All Purpose Russet Potatoes **20 Lb. Bag \$1.39**

Fla. Fresh Green Pole Beans ..... Lb. **49¢**

California Carrots ..... 2 Lb. Bag **39¢**

Washington State & Fancy Red or Gold Delicious Apples ..... Lb. **49¢**

Sunshine Hi Ho Crackers ..... **90¢**

Tropicana Fruit Drinks ..... 4 10-Oz. Btls. **69¢**

Piggly Wiggly Bread ..... 3 Loaves **\$1.19**



**Flanery-Bartrum Marriage Planned**



Mr. and Mrs. Parley B. Flanery, Sr., of Martin, announce the engagement and forthcoming marriage of their daughter, Flora Grace, to Mr. Bartley Price Bartrum, son of Mrs. Geraldine Bartrum, of Martin, and the late Emory Bartrum. Miss Flanery is a 1978 graduate of J. H. Allen Central High School. She will graduate from Prestonsburg Community College this semester and plans to continue her education at Pikeville College. Mr. Bartrum is also a 1978 graduate of J. H. Allen Central High School. He has attended Prestonsburg Community College and Mayo State Vocational School. He is presently employed by Twin Bridge Auto Parts. The couple extends a special invitation to all friends, relatives, and former classmates to attend their wedding ceremony and reception, May 2, beginning at 6:00 p.m. at the Church of Jesus Christ of Latter-Day Saints, at Martin.

**ASCS Cost-Sharing Programs Available**

With today's economic uncertainty, many people are beginning to wake up to the fact that right at our feet lies one of our most precious resources, the land itself. One of the ways that people can do something about preserving this resource is through the Agricultural Conservation Program. Administered by USDA's Agricultural Stabilization and Conservation Service, ACP is a program of cost-sharing. That means ASCS and the landowner share the cost of certain erosion control and/or pollution abatement practices. Some of the measures available through the AC Program are establishment of permanent vegetative cover; improvement of permanent vegetative cover; diversions; grazing land protection; permanent vegetative cover on critical areas; water impoundment reservoirs; stream protection; sod waterways; permanent wildlife habitat; planting trees; improving a stand of forest trees. For further information on this and other programs offered through ASCS, phone 886-2802 or drop by at 105 Court St. ASCS programs are available to all eligible persons regardless of color, race, creed, national origin, sex, religion, age or handicap.

**CENSUS WORKER TESTS GIVEN HERE WEEKLY**

Tests to qualify as census workers are being given here weekly through June at the employment office from 10 a.m. to 1 p.m. on Wednesday and at Prestonsburg Community College, Magoffin Complex, from 10 a.m. to 1 p.m. Friday.

**Kindergarten-First Grade Registration Thursday**

Pre-registration for the fall 1980 term of kindergarten and first grade at Prestonsburg Elementary School will be held in the school cafeteria Thursday, April 24, from 8:30 to 10:15 a.m. Children entering first grade must be six years old by October 1, 1980 and children entering kindergarten must be five years old by October 1, 1980. Parents must bring a copy of their child's birth certificate. Parent volunteers will be present to assist and answer questions.

**CHICKEN DUMPLING DINNER**

SPONSORED BY BONANZA PTO  
**SATURDAY, MAY 3**  
BONANZA FREWILL BAPTIST CHURCH ANNEX  
BONANZA, KY.  
ALL YOU CAN EAT \$2 ADULT, \$1 CHILD

**TROY CALHOUN STUDIO OF MUSIC**  
**OPENING MAY 1ST**

62 SO. LAKE DR.  
PRESTONSBURG  
886-8944

BANJO

NOW ENROLLING SPRING AND SUMMER STUDENTS  
PRIVATE LESSONS FOR PIANO, BANJO, GUITAR  
6-9 P.M. MON.-THURS. EVENINGS

PIANO

ALSO FOR ALL OF YOUR MUSICAL INSTRUMENT NEEDS

TROY CALHOUN WORLD OF MUSIC

62 S. LAKE DR., PRESTONSBURG

GUITAR

**THE LIVING PLACE**

**RESIDENTIAL LISTINGS: CREEKSIDE COMMUNITY**

A new residential community with a peaceful setting and all city conveniences

Ranch type with traditional stylings, 3 bedrooms, 2 baths, family room with fireplace, living room, dining room, completely built-in kitchen, fully carpeted with 2-car garage. **READY FOR IMMEDIATE OCCUPANCY!**

Ranch style with natural wood siding and contemporary designing, 3 bedrooms, 2 baths, family room, living room with fireplace, dining room, completely built-in kitchen, fully carpeted with 2-car garage. **READY FOR IMMEDIATE OCCUPANCY!**

Ranch style with natural wood siding and contemporary designing, 3 bedrooms, 2 baths, family room with Buck Stove, living room, dining room, completely built-in kitchen, fully carpeted with large covered patio and 2-car garage. **READY FOR IMMEDIATE OCCUPANCY!**

Building Lots—Readily available! Various sizes—all with city water. Located 3 miles up Abbott Road in Creekside Community.

**LEE-WAL MANOR**

A unique residential community in exclusive Mays Branch—Now developing!

Rustic contemporary 2-story house with barn board siding & brick, 3 bedrooms, 2½ baths, living room, dining room, completely built-in kitchen with GE appliances, large family room with fireplace, utility area & 2-car garage. Located on large lot in Lee-Wal Manor with complete privacy. **READY FOR IMMEDIATE OCCUPANCY!**

Building Lots now available! All very private and secluded with terrain left as natural as possible. Some wooded lots suitable for A-Frames or Round Houses.

**MIMOSA SQUARE**

Newest development in exclusive May's Branch.

Under Construction—French Mansard styling. Five bedroom, 2-story brick home with living room, dining room, study or library, family room with fireplace, completely built-in kitchen with breakfast area, 2 full baths, 2 half baths and 2-car garage. Fully carpeted with central vacuum installed and stereo intercom system. Located on ideal lot for swimming pool in rear.

ALL BRUNCY HOMES QUALIFY FOR FLOYD COUNTY HOUSING BOND

Mortgage Money at 8.8 percent interest rate for qualified buyers

MAKE YOUR NEW HOME A BRUNCY BUILT!

Bruce Spradlin Owner 886-3405 Day or Night

**BRUNCY ENTERPRISES**

PRESTONSBURG, KY

QUANTITY RIGHTS RESERVED FEDERAL FOOD STAMPS WELCOME

Martin's

PRICES GOOD THRU APRIL 27, 1980

**BEST-WAY**  
FOOD STORES  
McDowell, Ky.

FRESH LEAN

**GROUND BEEF**



**\$1.29**  
LB. 3 LBS. OR MORE

HYDE PARK SLICED BACON 12 OZ. PKG. 79¢

FRESH PORK STEAK LB. \$1.19

FRESH BOSTON BUTT STYLE PORK ROAST LB. 99¢

U.S.D.A. CHOICE BONELESS CUBE STEAK Lb. \$1.99

GOLD MEDAL ENRICHED FLOUR 5 LB. BAG 99¢

MAXWELL HOUSE INSTANT COFFEE 10 OZ. JAR \$4.79

HYDE PARK TOMATO JUICE 46 OZ. CAN 59¢

**SHELF SPECIALS ... SURE TO PLEASE!**

HYDE PARK LARGE EGGS GRADE 'A' DOZ. 59¢

Snow White MUSH-ROOMS . . . Lb. 89¢

WAGNER ORANGE, GRAPE OR GRAPEFRUIT DRINK 54 OZ. BTL. 79¢

GRAPE NUTS 24 OZ. BOX \$1.39

ROAST BEEF IN GRAVY 12 OZ. CAN \$1.79

PEANUT BUTTER WELCH 28 OZ. JAR \$1.89

ORANGE JUICE 64-Oz. 12 OZ. OFF LABEL \$1.29

BAR SOAP 5 OZ. BAR 39¢

Ballard's BISCUITS 6-Pk. 99¢

DOVE DISH LIQUID 32 OZ. BTL. \$1.09

HYDE PARK SALAD DRESSING 32 OZ. JAR 89¢

CAMPBELL'S PORK & BEANS 16 OZ. CANS 3.89¢

DEL MONTE GOLDEN CORN, PEAS BEANS 16 OZ. CANS \$1.39

FROZEN & DAIRY SAVINGS!

FLEISCHMANN'S REG. MARGARINE 1-LB. PKG. 79¢

MORTON POT PIES DOWNY FLAKE BUTTERMILK WAFFLES 12 OZ. PKG. 79¢

EXTRA! PIZZAS 15 OZ. PKG. \$1.79

Texas New Crop YELLOW ONIONS 3 LB. BAG 69¢

DEL MONTE PEACH HALVES 29 OZ. CAN 69¢

MRS. BUTTERWORTH'S PANCAKE SYRUP 36 OZ. BTL. \$1.49

DEL MONTE PEACH SLICES 29 OZ. CAN 69¢

PURINA DOG CHOW 25 LB. BAG \$5.99

CALIFORNIA ICEBERG LETTUCE HEAD 39¢

BELL PEPPERS 3 FOR \$1

TEXAS NEW CROP YELLOW ONIONS 3 LB. BAG 69¢

**BESTWAY IS THE 'BEST-WAY' TO SHOP!**  
COME SEE FOR YOURSELF!

RED, RIPE TOMATOES LB. 59¢

# SELL IT FAST! BUY IT RIGHT! USE WANT ADS!

CLASSIFIED ADVERTISING RATES  
8c Per word, if paid in advance  
10c Per word on charge account (\$1.50 minimum)  
Display classified advertising \$2.50 per column inch.  
Deadline for ads: 4 p.m. Monday.

### FOR SALE

**APPLIANCE PARTS FOR GE, HOT-POINT, MAYTAG, MAGIC CHEF, AND DIXIE APPLIANCES**  
Thermostats, surface units, bake units, boil units, oven safety valves, heating elements, timers, belts and pulleys, door switches, motors, relays, defrost timers, defrost heaters, defrost thermostats, and many other parts.  
Call 847-9970

FOR SALE—Ford van in good condition. \$900. Call 886-8356. Gary Howell. 4-23-2t.

FOR SALE—12x60 Schult mobile home. Total electric, two air conditioners, washer-dryer, completely furnished. Excellent condition. Call 886-6935 after 5 p.m. 4-23-2t-pd.

FOR SALE—New 5-piece dining room set—glass and chrome table with chrome and vinyl chairs, just \$250. King size bed includes sheets, pillows, bedspread, \$150. New refrigerator, white, \$250. Call 874-9765. 4-23-2t-pd.

FOR SALE—1967 SS Camaro; 1970 Chevy long wheelbase truck. Call 285-9052. 4-23-2t-pd.

FOR RENT—Two-bedroom house near McDowell hospital and school. Must apply in person. Bennie Moore. 377-2840. 4-23-2t.

FOR SALE—12x70, 3 bedrooms, mobile home and 8x30, 2 bedrooms, mobile home. \$1695. Call 886-9683. 4-23-2t-pd.

FOR SALE—2 campers; (1) 8x18, \$1495, and (1) 8x15, \$895. 4-23-2t-pd.

FOR SALE—10x45 mobile home. Very clean. \$2995. Free delivery. all 886-9683. 4-23-2t-pd.

### BRANHAM'S BODY SHOP

(Owned and Operated by Troy L. Branham)  
Printer, Ky.  
**NOW OPEN FOR BUSINESS**  
Any type body work, paint work, also custom painting. Expert on Pin Stripes. All work guaranteed at reasonable prices. Call 285-9688. 4-16-2t.

### STORAGE BUILDINGS FOR SALE

**\$350 and up**  
See model on display  
Mouth Calf Creek  
Emma, Ky.  
Phone 874-2861  
JOE HARRIS, Jr. 4-23-2t.

### WE PAY CASH FOR USED MOBILE HOMES

478-9593 • 874-9033

Authorized Troy-Bilt Dealer  
**CASEY'S REPAIR SHOP**  
Get your order in now for May shipment of Troy-Bilt rototillers.  
"We Service What We Sell First!"  
886-9572 4-23-2t.

### FOR SALE

1978 Cadillac • 1975 Chevrolet pickup • 1975 Dodge 26 ft. motor home • 1969 MGB.  
Also various mining equipment.  
For details contact  
**JOHN R. ADKINS**  
Citizens Bank of Pikeville, Ky.  
Phone 606-437-9651,  
Extension 61. 4-23-2t.

### Sloan's APPLIANCE REPAIR

Parts — Service  
General Electric, Hotpoint, Maytag, Magic Chef, Dixie  
PHONE 874-9970

### HENRY LAFFERTY ROOFING

Roofing Jobs of all types, large or small.  
886-3597.

### FACTORY AUTHORIZED SALES AND SERVICE FOR JOHNSON

FM 2-Way Radio Equipment  
**BRUCE ELECTRONICS, Inc.**  
Mt. Sterling, Ky.  
606-498-5221

### FOR SALE



4-bedroom brick, central heat and air, full-size basement, double garage, city water, low gas rate. Out of flood zone. \$75,000.  
Stanville, 478-5970. 4-16-2t.

### FOR SALE



Cabin at Cave Run Lake. 900 sq. ft. living space on 1.1 acre lot. Call 349-5508 weekdays and 349-3805 after 4 and on weekends. 4-16-2t.

### H.G. WRIGHT HEATING & ELECTRIC

Central heat and air installed. Residential wiring, plumbing repair.  
Call 874-9436 4-23-4t-pd.

### POSITION AVAILABLE

The Water Resources Assistance Corporation is accepting applications for the following positions:  
**FIELD MANAGER EQUIPMENT OPERATOR**  
The activities of the Field Manager involves the direction of operations and maintenance of several area water systems. Water operator certification and/or extensive experience required.  
The activities of the equipment operator involves safe operation of backhoe, experience required.  
Persons interested may make application at:  
**WATER RESOURCES ASSISTANCE CORPORATION**  
320 South Lake Drive  
Prestonsburg, Ky. 41653  
An Equal Opportunity Employer 4-16-2t.

### GENE MEADE CONCRETE CONTRACTORS, INC.

Call, Collect, any time  
Phone 789-6787

We specialize in floors, driveways, patios, porches, and retaining walls. Also stucco, new or repair; cracked walls and foundation work. Anything in concrete. 26 years' experience. If we please you, tell others; if not, tell us.  
Call, collect, anytime 4-23-4t.

### BUSINESS FOR SALE MY OLD KY. HOME.

Rooming house has 19 rooms, plenty parking space, lot, approximately 157 x 112 ft. Close to Mayo State Vocational School, Greyhound bus station, new medical center and Mayo Plaza Shopping Center. Reason for sale: owner—ill.  
Phone 789-5854 4-16-4t.

### HANDYMAN'S SPECIAL

House is located by Pikeville. From Jct. of 80 and 460 at Elkhart, take 460 south 3.2 miles to Card Creek Rd. Turn right and go 2.3 miles to fork in road. Go left for 1/10 mile to house on right. Interim financing is available.  
Do a little and save a lot. Low down payment and low interest rate makes you an owner instead of a renter. Excellent opportunity. Nice 4 bedroom house. We can furnish materials to complete. Immediate possession. See it and then contact Properties Department, toll free at 1-800-228-4462. 1500 Lyndale Avenue North, Minneapolis, Minnesota 55412, or call collect to James Hulce at 615-319-6191. 4-16-2t.

We Service What We Sell First!  
Authorized Troy-Bilt Dealer  
**CASEY'S REPAIR SHOP**  
Auxier, Ky. 886-9572  
SHIPMENT JUST ARRIVED! 6-HP STD OR ELECTRIC START AND 8-HP STD TROY-BILT ROTOTILLERS!  
Also in stock: 11 H.P. Yardman Riding Mower. 2" Push Mower—Green Machine Trimmers. 4-9-2t.

### HOUSE FOR SALE

3 bedroom frame house at Wayland. 1700 sq. ft. living space. Eat-in kit. has double ovens, electric stove, refrig., and 4 stools at bar. 1 1/2 baths. Utility room, family-dining room combination, extra large living room and entrance. Carpeted throughout (except kit.) Air-conditioned; forced-air gas heating. Totally fenced lot is 115' x 90', plus appt. Call 358-2271 after 7:30 p.m. or 631-1569 anytime. 4-16-4t.

### PUBLIC RELATIONS SECRETARY

Immediate opening for secretary in public relations office. Need mature person with secretarial experience and excellent typing and clerical skills. Salary negotiable. Excellent fringe benefits.  
Send resume to: Donald C. Nunnery, Personnel Director, Highlands Regional Medical Center, P. O. Box 668, Prestonsburg, Kentucky, 41653 or call (606) 886-8511, Ext. 558.  
An Equal Opportunity Employer 4-16-2t.

### C&M FRAME SHOP

Rt. 40, King Addition  
Paintsville, Ky.  
**789-5868**  
COLLECTOR PRINTS  
Frames made • Mats cut  
All material in stock.  
9-19-1t.

### JOE D. WEDDINGTON

WE NEED HOUSES TO SELL — WILL SELL FOR YOU OR WILL BUY FROM YOU.  
REAL ESTATE  
Phone 886-9411

### FOR SALE

1979 Toyota SR5  
longbed pickup. Blue with gold sport stripe. AM-FM radio. Excellent condition. Must sell, — new truck on the way. \$5300. Call after 5, weekdays only...  
789-4705 4-9-2t.

### CONCRETE WORK

• DRIVEWAYS • PATIOS  
• SIDEWALKS • BLOCKWORK  
FREE ESTIMATES.  
Call:  
**EUGENE OUSLEY**  
285-3904 2-27-8t-pd.

### BUILDER OF NEW HOMES

• Remodeling • Additions • Siding  
• Drywalling • Wiring • Painting  
Call WILLIE CRASE  
Ph. 358-9485 3-26-3t-pd.

### R & J PAVING AND SEALING

• DRIVEWAYS  
• PARKING LOTS  
• ASPHALT SEALING  
23 Years' Experience  
FREE ESTIMATES.  
Call, collect, anytime:  
789-5578 4-2-4t-pd.

### POOL SALE!

New 15' x 25' deck swimming pool with filter.  
Only \$795.00  
Call collect 502-966-4258. Ask for Dean. 3-26-1t.

### LAWN MOWER'S & TILLER'S REPAIRED

Parts for Briggs Stratton and Tecumseh Motor's in stock. Pickup on Riders and Tillers.  
**CHARLES HANSFORD**  
HUEYSVILLE, KY.  
Ph. 358-9549 3-26-1t.

### LENNOX

AIR CONDITIONING • HEATING  
For free estimates, or service  
**Elliott Contracting, Inc.**  
Phone 886-2781, Prestonsburg

### OUSLEY CONCRETE CONSTRUCTION, INC.

Commercial & Residential  
West Prestonsburg, Ky.  
Box 181  
**JAMES OUSLEY**  
886-8373 7-20-1t.

### GRAVEL FOR SALE

Minimum 12 Tons,  
Delivered.  
**PHONE 874-2166** 6-27-1t.

### DIXON NUNNERY REALTOR

WILL SELL OR BUY REAL ESTATE.  
PHONE 886-2189 1-31-4t.

### Water Well Drilling

Most wells drilled in half a day by Rotary Machine.  
**Kinzer Drilling Co.**  
Allen, Ky.  
Phone 874-2258

### EXPERIENCED CARPENTER

• New Additions • Remodeling  
• Roofing • Painting  
CALL 285-9644 2-6-4t.

### HOME FOR SALE NEAR PRESTONSBURG

Two-year-old home located three miles north of Prestonsburg on KY 1492 and approx. 7 miles from Paintsville. This ranch-type home has three bedrooms, 1 1/2 baths, kitchen with built-in cabinets, refrigerator and range. Formal dining room, living room and utility room. Fully carpeted. Located on large, landscaped lot. Has own well, but city water available.  
Call 478-5565 12-19-1t.

### Hamilton Cabinet Shop

CUSTOM AND STOCK CABINETS.  
Stock Cabinet on Display.  
Phone 478-5261 or 478-5034  
Stanville, Ky. 1t.

### G.E. PICKLESIMER HEATING • COOLING ELECTRICAL WIRING AND REFRIGERATION

SALES, INSTALLATION, SERVICE AND REPAIR. ANY FURNACE, AIR-CONDITIONER OR HEAT PUMP PROBLEMS, CALL DAY OR EVENINGS  
886-9658 8-8-1t.

### FACTORY AUTHORIZED SERVICE MOBILE RADIO

Communications Equipment  
**BRUCE ELECTRONICS, Inc.**  
MT. STERLING, KY.  
606-498-5221 4-2-1t.

### SEE THE BROWN PRODUCE CO., Inc.

for the following items  
COMMERCIAL  
FREEZERS & REFRIGERATORS  
ICE MACHINES & ICE MERCHANDISERS  
SOFT-SERV ICE CREAM MACHINES  
DEEP FRYERS, TOASTERS, GRILLS, RANGES  
PIZZA OVENS, CONVECTION OVENS  
MICROWAVE OVENS  
STOCK POTS & PANS  
STEAM TABLES, SALAD BARS  
CHINA  
TABLES, CHAIRS, BOOTHS, BAR STOOLS  
FOLDING TABLES & CHAIRS  
HOODS, FANS, THREE COMPARTMENT SINKS  
BUFFING MACHINES, VACUUM CLEANERS  
JANITORIAL SUPPLIES  
CAR WASH DETERGENT, STEAM CLEANER  
SWEEPING COMPOUND, OIL-DRI  
PAPER PRODUCTS & DISPENSERS  
POPCORN MACHINES & HOT DOG STEAMERS  
AIR CONDITIONERS & FANS  
DESKS, CHAIRS, FILING CABINETS  
plus many, many more items in stock  
Visit our Display room corner of  
South Central Avenue & Graham Street  
Prestonsburg, Ky. 41653  
Phone (606) 886-6865

### GUNS & AMMO

**FRASURE'S GUN SHOP**  
Route 1427 Bonanza, Ky.  
7-5-1t.

### TROY'S CABINET CENTER

US 23, Ivel, Ky.  
Stock or Custom-Built Cabinets  
Kitchen Cabinets, Vanities  
Tappan Appliances on Display  
Free Estimates  
Discount Prices  
9-12-1t. Call 478-5344

### HAZELETT'S PAINT & WALLPAPER

Your Glidden Paint Dealer  
Wallpaper • Vinyl wall covering  
• Ceramic tile, wall and floors  
• Carpet by Pepperell. • Inlaid by Armstrong and Congoleum • Floor tile by Kentile and Armstrong  
• Bruce pre-finished flooring, etc.  
Floor sanding machine for rent.  
We also do commercial sandblasting.  
416 N. Lake Drive  
Phones 886-2094;  
after 5 p.m., 886-2132 12-12-4t.

### Sandy Valley Monument and Building Stone Co., Inc.

Phone 874-2273—Allen, Ky.

### PORTABLE CONCRETE STEPS

Many Sizes Available.  
  
MARBLE AND STONE SUPPLIES:  
• Marble Landscape chips  
• Marble Window Sills  
• Limestone Window Sills  
• Limestone Veneering  
• Vermont Slate  
Located On Old U.S. 23  
In New Allen 1-21-1t.

# SELL IT FAST! BUY IT RIGHT! USE WANT ADS!

**\$356.00 WEEKLY** guaranteed. Work 2 hours daily at home. Start immediately. Free. Send self-addressed, stamped envelope: Caudill, Box 44-FC73, Allen, Ky. 41601. 4-9-81.

**\$353.88 WEEKLY** guaranteed. \$58.90 daily. Start immediately. Homework. Free. Send self-addressed, stamped envelope: Caudill, Box 44-FC74, Allen, Ky. 41601. 4-9-81.

**HOUSE FOR SALE** at Emma. 3-bedroom central heat and air, fully carpeted. Very nice. Call 874-9323 after 5 p.m. Dallas Justice. 4-9-81.

**FOR SALE**—Adjustable steel tow bar with rubber pads. Can be used to tow any car. 886-9694. 4-2-81.

**FOR SALE**—In Prestonsburg, three bedroom home. \$49,900. 886-9694. 4-2-81.

**FOR SALE**—1980 Dodge Omni 024, automatic, AC, PS, silver and black. Can be seen at Porter Chrysler. 3-19-25-pd.

**HOUSE FOR SALE**—4 miles up Branham's Creek. Call 886-8159 or 587-2216. 11-21-81.

**FOR SALE**—1977 Lincoln Town car. 4-dr., Loaded. Black. \$5,000. Call 874-2793 or 886-2426. Jerry Kinzer. 12-5-81.

**FOR SALE**—1976 Manchester Mobile Home 12'x60'. Want equity and take over payments. Call Pat McKinney, 478-9824. 3-5-81.

**PIANOS**, Baldwin & Wurlitzer, Big selection, honest values. No "balance due" gimmicks. Easiest payments. ZWICK MUSIC CO., 325 14th St., Ashland. 11-15-81.

**FOR RENT**—Large store building and office space in Martin, across from IGA. Call Hazel Adams, 285-3622 after 5 p.m. 3-19-81.

**PREFINISHED PANELING**. 10 percent off, cash and carry, at GOBLE LUMBER CO. over 60 different styles to choose from - as low as \$3.99 for 4 x 8 panel. Phone 874-9281. 4-11-81.

**OFFICE SPACE FOR RENT**—In Prestonsburg. 2nd Floor over Montgomery Ward. Outside private entrance. Newly remodeled, utilities paid. Free parking. Phone 886-6900. 11-21-81.

**PERMA-SHIELD** Anderson windows. All styles. 20 percent off regular price at GOBLE LUMBER CO., Phone 874-9281. 4-11-81.

**TREATED utility poles**, 18 ft., 20 ft., and 25ft. lengths. Also fence posts at GOBLE LUMBER CO., Phone 874-9281. 4-11-81.

**FOR SALE**—1955 Chevy. Call 285-3734. 11-21-81.

**GORHAM STERLING**—LaScala. Eight 4-piece place settings, three serving pieces, factory sealed. \$3,500. Phone (606) 277-7969. Mrs. Phillip May, 1865 Nicholasville Rd., Lexington, Ky. 40503. 4-23-21.

**BIG SIX-FAMILY RUMMAGE SALE**—May 1, 2, 3, & 5th. Located on Old 114 at Shepherds Cabinet Shop. Clothing of all sizes, adults and children. Various household items, some furniture, records and tapes. 4-23-21-pd.

**FOR RENT**—Large trailer spaces with garden. Also large lots, FHA approved. Call 886-1882. 4-23-21-pd.

**BOAT FOR SALE**—18-ft tri-hull fiberglass, 105 horsepower engine, tilt trailer. Seats 8. If interested, call 886-3101. 4-23-21.

**FOR SALE**—Prom gowns, size 10-12. Only worn once. \$60. Call Susie Davis, 285-3501 after 5 p.m. 4-23-21.

**FOR SALE**—1974 12'x65' Sheraton mobile home, 3 bedrooms, 1 1/2 bath. Call Dennis Crisp after 5 p.m. 447-2743. 4-23-21.

**FOR SALE**—1968 Chevelle, with 350 LT1 4 bolt main block engine, full racing cam, 202 heads, Hollie carb, Hurst Slapstick shifter, headers, 11.5 to 1 pistons. Built for drag racing. Must sell. Call 358-3361. 4-23-21.

**FOR SALE**—1974 Glasstron Swinger 15 ft. runabout with 150 HP Mercury. Must sell. Call 358-3361. 4-23-21.

**HELP WANTED**—RN's and LPN's needed at Knott County Health Care Center. Apply in person or call 785-5011, Monday-Friday between 8:00 a.m. and 4:30 p.m. 4-23-21.

**WANTED**—Used baby stroller, portacrib and other assorted baby equipment. Call 874-2948. 4-23-21.

**FIBERGLASS LADDERS** in stock. OSHA approved. Lloyd's Hardware, 886-2298, Prestonsburg. 2-27-81.

**ELECTROLYSIS**—Permanent removal of unwanted hair. Paintsville, 789-5767. 2-27-81.

**JEEPS, CARS, AND TRUCKS AVAILABLE** at Government Auctions from \$22.50 and up. Call Information Service, Inc. on how to obtain your directory. Call 312-742-1143, Extension 2536. 3-12, 3-26, 4-9, 4-23.

**LOTS FOR SALE**—Level and out of flood half-acre. Located on Left Beaver, near hospital. 886-9694. 4-2-81.

**FOR SALE**—1976 Ford 3/4 ton pickup, excellent cond. \$2,950. 886-9694. 4-2-81.

**FOR SALE**—"New" three bedroom home on Left Beaver. Two baths, family room, central air. Can be mortgaged at 8.8 percent interest rate for qualified buyer. \$59,500. 886-9694. 4-2-81.

**HOUSE FOR SALE**—3-bedroom brick, on Mountain Parkway near Prestonsburg. Call 886-9641. 4-2-81.

**FOR RENT**—Office building in Martin. Is carpeted, has two large storage rooms. Call American Finance Corp., 886-2316. 4-2-81.

**QUICK CASH**—Paid for used furniture, appliances, odds and ends. Anything of value. Call Eastern Trading Post where we treat you right. Phone 358-9617 or 358-9161. 4-2-81.

**WANTED TO BUY**—Paperback books—western, mystery, romances, any amount. Phone 358-9617 or 358-9161. 4-2-81.

**HOUSE AND LOT FOR SALE**—Front Street, Martin. Call 285-3204. Charles Laferty. 1-23-81.

**LIGHT FIXTURES** 1/2 price at GOBLE LUMBER CO., Phone 874-9281. 4-11-81.

**MOVING?** Let us move you. Call 358-9617 or 358-9161. Mack Bolen. 1-9-81.

**FOR SALE**—Three 100x100 ft. lots. \$7,000 each. NOMA RUTH STUMBO, Phone 886-9647 after 11 a.m. 4-2-81.

**HOUSE FOR SALE BY OWNER**—Quaint, cottage-style house completely remodeled with new drywall, wiring, water heater, foundation, carpet and linoleum. Also has storm windows, aluminum siding and new furnace. Other features are private yard, 2-car garage and it is near downtown. A good buy for young family or retired couple. Priced at \$40,000. Call 886-6486 Monday or Friday or any day after 5:00. 4-16-21-pd.

**FOR SALE**—1974 Regal 12x65 trailer. Two bedrooms with extended living room. Call 874-9789, JIM WALLEN. 4-16-81.

**FOR SALE**—1979 Ford Granada, 6-cylinder, 4-door, power brakes, power steering, 11,000 miles, \$3700. Call 886-2458. 11-21-81.

**FOR SALE**—Trailer lot on Frasure's Creek, McDowell. With good drilled well. Call 874-9458 or 874-9718. 4-16-21-pd.

**FOR SALE**—Four polled Hereford cows and registered bull. Phone 886-9657. Elmus Shepherd. 4-16-21.

**BOAT FOR SALE**—15-ft. Starcraft boat and trailer with new 35 h.p. Evinrude engine. Call 285-3627 or 358-4072. 4-16-21-pd.

**LOOKING** for responsible lady to live in with elderly couple. Light housekeeping. Good salary. JENNIFER WELLS, Auxier, Ky., Phone 886-9297. 4-16-21.

**FOR SALE**—Seven acres land, lower end of Auxier. JENNIFER WELLS, Auxier, Ky., Phone 886-9297. 4-16-21.

**FOR SALE**—1968 Camaro equipped with balanced 427 CID engine assembled for race duty. Includes: Holley, Mallory, Castler, Lakewood, Weber, Scheifer, Morroso, Engle, TRW, Firestone, aluminum wheels, Linelock, Muncie and more. Call 349-5678. 4-16-21-pd.

**FOR SALE**—1976 Blazer. All options. Priced to sell. 874-9426, days; after 6, 874-9778. 4-16-21-pd.

**FOR SALE**—House with 2 acres, 4 bedrooms, 2 baths, built-in kitchen, dining room, fully carpeted, central air and heat, large family room, nice 20x20 patio with redwood fence, garage, beauty shop, barn, cellar, storage building, large garden, all property completely fenced, city water and dug well. Call 358-9598. 4-16-21.

**NOTICE TO ADVERTISERS**

All classified ads scheduled for only one week, must be paid in advance. All classified ads with only telephone numbers must be paid in advance.

**BURGLAR ALARMS**, FIRE ALARMS—Commercial and residential. Sales, installation and 24-hour service. Free estimates. 21st Century Electronics, phone 886-9400. 1-2-81.

**LOTS FOR SALE**—Lots at affordable prices, several acres each. One mile from loop on New Ky. 80 at Allen Central High School. Electricity, gas, other services available on county road. Call 789-1561. 3-5-201-pd.

**FOR SALE**—Office machines, office supplies, office furniture (new and used). Service on all makes of office machines. Phone or write BERT BIBBEE, HOME OFFICE SUPPLY CO., phone 436-5711, Hazard, Ky. 3-14-81.

**FOR HOUSE RAISING** or moving, underpinning, block laying, call 447-2246. Ray Mullins. 3-19-81.

**PEW CUSHIONS**—Comfort and beauty for your church. Cushions made to your specifications with the best materials. For more information, Call 606-886-8454 or 886-3399. 3-12-81.

**HOUSE FOR SALE**—Three bedroom brick, 1 1/2 baths, utility room, living room and dining room, kitchen, single-car garage. On Abbott road. Call 886-2801. 4-2-51-pd.

**LOTS FOR SALE AT CAVE RUN**—1/2-acre or more. New cabin for sale, 20x24, with three bedrooms upstairs. Call Les Coatney at 289-7498 Tuesday, Thursday, Friday between 6 and 10 p.m., or 289-5994 Monday and Wednesday, 6 to 7 p.m. 3-12-81.

**Interior and exterior** Porter paint, 1,000 colors to choose from. BEN FRANKLIN STORE, phone 886-2169, Prestonsburg. 5-16-81.

**FOR SALE**—Sand, washed and screened, wet, dry or sacked. Ideal for mine use of buildings. SANDS OF ROCKCASTLE CREEK, Inez, Kentucky, phone 298-3828, day, 298-3314, night. 11-17-81.

**FOR SALE**—1978 Chevy Blazer 4x4, Cheyenne Package—Running Boards, splash guards, 350 engine, auto trans., P.S., AM/FM stereo, air, custom interior, 4 extra studded snow tires on rims. Excellent condition. Never off road. Call 886-9101 for Ray Smith or 874-9857 after 5:00. 2-13-81.

**CUSTOM-MADE** drapes and matching bedspreads by R. W. Norman and McCanless. Measured to fit. BEN FRANKLIN STORE, phone 886-2169, or Sally Goebel, phone 886-2657. 5-16-81.

**WATCH REPAIR**—If you want the best job, bring watch repairs and jewelry repairs to WRIGHT BROS. JEWELERS.

**FOR LEASE**—Two one-bedroom apartments. Available May 1. Located at Ivel beside 4-iane. Call 874-9033 between 9 and 5, Monday thru Friday. Hylton Homes. 4-23-21.

**FOR SALE**—Mobile home and 1-acre land at West Prestonsburg. \$4,700. 285-3578. 4-23-21-pd.

**FOR SALE**—Chevy 4x4, power steering, power brakes, custom interior, AM-FM 8-track, tilt wheel, cruise, dual tanks, air-conditioned, split rear window. \$8,000. Call 874-9602 or 432-3241 between 8 a.m.-5 p.m. Ask for Dan. 4-23-21.

**WILL DO BABYSITTING** in my home. Call 358-4135 or 358-9532. 4-23-21-pd.

**FOR CONCRETE, BRICK, BLOCK WORK**, call 285-3390, Terry Harrington, experienced mason. 4-23-21.

**FOR SALE**—23 acres land with two houses and water system on Stone Coal at Garrett. Phone 358-4293. 4-23-21-pd.

**FOR RENT**—Two-bedroom mobile home. TED NELSON. Phone 886-2993. 11-21-81.

**GOING OUT OF BUSINESS SALE!**

*We're Closing— Everything Must Go!*

**NAME-BRAND MERCHANDISE (NEW & USED) CLOSE-OUT PRICED**

Bring Your Truck—Save Even More.

**MARTIN'S FURNITURE**

Hours: Mon.-Sat., 9 to 5  
Evenings by Appointment  
Old U.S. 23, Three Miles West of Allen, Ky., Phone 874-9928

**TWO GRAVE LOTS** for sale on Richmond Cemetery. Located about the center of cemetery. Price, \$600. If interested write, Mr. Arnold Burkett, Rt. 1, Box 450A, Prestonsburg, Ky. 41653. 4-9-81-pd.

**FOR RENT**—House—New, has 5 rooms & bath, carpet floors, cabinets, gas furnace heat, air conditioner, large fenced-in yard. Couple only. See Bill Arrowood, Drift, Ky. 4-2-81.

**FOR RENT**—Apartment—Almost new, 5 rooms & bath, carpet floors, gas furnace heat, cabinets, air-conditioner. Couple only. See Bill Arrowood, Drift, Ky. 4-2-81.

# ACTION

**PROPERTIES CORPORATION**

**886-3804, 432-8181**

(OFFICE PHONES)

BILL GIBSON, Broker Rt. 3 Box 673 • Pikeville, Ky.



**HOUSE OF THE WEEK**

**BULL CREEK**—Two miles from U.S. 23 on new 80. Exclusive residence. Excellent price.

**BRANHAM VILLAGE**—Excellent buy at reduced prices! Upper \$70's.

**IVEL, KY.**—Rolling Acres Estates. Four bedrooms, 1 3/4 baths, family room, living room. Beautifully landscaped.

**MAGOFFIN COUNTY**—20 minutes from Prestonsburg. 100 acres land. Exclusive, undeveloped farm. Land contract. 10% interest.

**AUXIER**—Three-bedroom, fireplace, extra buildings, one acre land, suitable for extra building lots. Good buy—mid-60's.

**BETSY LAYNE**—Three-bedroom, on large lot.

**BESTY LAYNE**—WANT TO OWN YOUR OWN BUSINESS? AUTO REPAIR GARAGE.

WE HAVE OTHER PROPERTY IN PIKE AND MARTIN COUNTIES. GIVE US A CALL!

**THE ACTION TEAM**

Bill Gibson, Broker — Home No. 478-9987  
Emma Lou Martin, Broker-Salesperson, 874-9928  
Scott Moore, Salesman, 886-1299  
Ron Lawson, Salesman, 886-9976

**INSURANCE IS HORSE SENSE**

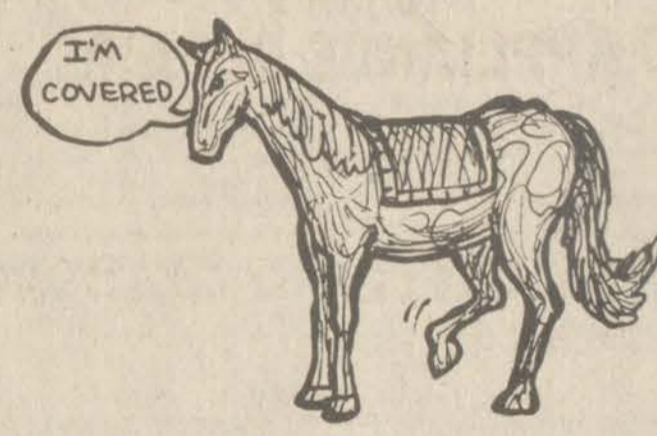

**HALL & CLARK**

**INSURANCE AGENCY INC.** Phone **886-2318**

11 S LAKE DRIVE  
PRESTONSBURG, KENTUCKY 41653

- FLOOD INSURANCE
- HOMEOWNERS INSURANCE
- AUTOMOBILE INSURANCE
- LIFE INSURANCE

**FACTORY AUTHORIZED SERVICE**

**MOTOROLA**

FM 2-Way Radio Equipment

**BRUCE ELECTRONICS, Inc.**

MT. STERLING, KY.  
606-498-5221

**GOING OUT OF BUSINESS OWNER IS RETIRING**

**BEDROOM SUITES, ODD BEDS, ODD CHESTS, BUNK BEDS, BEDDING, LIVING ROOM SUITES, ODD CHAIRS, END TABLE SETS, LAMPS, STOVES, SINKS, DINETTES, CHINA CABINETS, GUN CABINETS & GUNS. TOO MANY ITEMS TO LIST.**

**B & B DISCOUNT FURNITURE**

Between Allen and Martin, 874-2054

**HIGH DOLLARS FOR YOUR COAL LEASE**

LEASE OR SUB-LEASE.  
STRIP, AUGER OR DEEP MINE.  
CALL TODAY FOR THE BEST DEAL.

Call Collect:  
**606-886-8506**

# SELL IT FAST! BUY IT RIGHT! USE WANT ADS!

**FOR SALE—1979 T-Bird.** Like new—still under warranty. For more information, call 358-4554. 4-9-4t-pd.

**TREE TRIMMING,** tree cutting, chain link fence, roofing, shingles laid, and carpentry work. Free estimates. Reasonable and honest. Call Hank Chaffin after 7 p.m., 285-9855. 4-9-8t-pd.

**FOR SALE—Used Cub Tractor** with fertilizer, seeder, mower, plow, disk cultivators. Nice. Call 886-6900. 4-9-tf.

**FOR SALE—21-ft Starcraft cabin cruiser.** 140 h.p. inboard-outboard tandem trailer with brakes. Call 452-4170 between 4 and 5 p.m. Chester Bailey. 4-9-tf.

**FOR SALE—90 acres in Paint Creek Dam area.** Will finance. Ideal for recreation. All in timber. All mineral rights included. Call 789-5868. 4-9-tf.

**REGISTERED NURSE NEEDED—RN** needed immediately for full-time staff position at Highlands Dialysis Facility. Three-day work week. Days only. Every other Saturday, Sunday and Monday off. Fringe benefit package. Salary commensurate with education and experience. Experience in basic life support procedures preferred but not mandatory. Call 886-3893 between 9 a.m.-4 p.m., Monday through Friday, for interview. 4-23-tf.

**FOR SALE—1979 Corvette L-82, 4-speed.** Black on black. 3,000 miles. Call after 6 p.m. 886-6584. 1t-pd.

**LOT FOR SALE—Owner will finance** part if necessary. Lot is big enough to divide into two building lots. Buy all or part. Lot has gas and city water available. Located near Allen. Phone 886-8414. 1t-pd.

**YARD SALE—3 families.** 1 1/2 miles on Route 80 above Martin, Wednesday-Saturday, 10 till 5. Many items. Watch for signs. Phone 285-9052. 1t-pd.

**FOR SALE—1971 International 6-yard** dump truck. \$3,000. Call 886-2972. 1t-pd.

**ATTENTION! GARAGE SALE—April 24,** 25, 26 at the home of O.T. Hammonds one mile up left fork of Bull Creek. Lots of car parts, clothing, books, toys and furniture. Call 886-8403. 1t-pd.

**FOR SALE—No. 830 John Deere diesel** farm tractor and implements. Also garage equipment and mechanic tools. Phone 631-1122. 1t-pd.

**WANTED—Someone with bush hog or** similar equipment to mow grass in brush at Wickes Lumber this summer. Wickes Lumber Co., Highway 23, Allen, Ky. Phones 874-9602 or 432-3241. 1t.

**CARPOR SALE—April 24-25-26, 9:00** a.m. to 5:00 p.m. 2 miles up Bucks Branch from Martin. Lots of good clothing, adult and children, all sizes. Full bed, carpet, bedspreads and other household items. 285-3714. 1t-pd.

**FOR RENT—Two bedroom trailer.** Couples only. No children and no pets. Call 886-8424. 1t-pd.

**YARD SALE—At 112 Highland Ave. Wed.** and Thurs., April 23 and 24. 1t-pd.

**FOR RENT-LEASE with option to** buy—Beautiful redwood home on 20 acres at Little Paint. \$500 month plus deposit. Phone 886-6928 or 502-695-3355, after 6 p.m. 1t-pd.

**FOR SALE—A.B. Dick 675 Copying** machine. Like new. Price new, \$2400. Will sell for \$1000. Phone 886-3901. 1t.

**WANTED—Office Assistant I, Grade** Rank 0018. Work involves performance of basic clerical duties of difficulty but may encompass a variety of assignments; typing required, shorthand preferred; graduation from high school or any equivalent combination of education and experience. Apply by Thursday, April 24, 1980, and interviews will be conducted on Monday, April 28, 1980. Contact Linda Little, Room J111, Johnson Administration Building, Prestonsburg Community College, Prestonsburg, KY 41653. An Equal Opportunity Employer. 4-16-2t.

**WILL DO BABYSITTING** at my home. Call 874-9458 or 874-9718. 4-16-2t-pd.

**FOR SALE—1970 Plymouth Valiant** 6-cylinder. Good tires and battery. \$700. Call LEN, after 4, Monday through Friday; anytime, Saturday or Sunday. Phone 377-6741. 4-23-3t.

**FOR SALE OR RENT—Newly built** house, 3100 sq. feet of living space, at Garrett. Call 358-9752 or 358-4559. 4-23-4t.

**FOR SALE—Creek gravel and topsoil.** Also will build house seats, driveways, move any kind of dirt. Call after 6 p.m. 477-2728. MUNCIE MEADE, JR., Dema, Ky. 4-23-4t.

**HOUSES RAISED, blocks laid, houses** moved. Contact Johnny Stone, 447-2240. 4-23-4t-pd.

**FOR SALE—1975 400 Honda motorcycle.** Call 884-6815. 4-23-4t-pd.

**AIR-CONDITIONING, refrigeration, and** home appliance repair. Vally Service, 789-6349. 4-23-4t-pd.

**HOUSE FOR SALE—3 bedroom, 2 baths,** less than 2 years old, owner transferred. Abbott Rd., Prestonsburg. Shown by appointment only. Call 886-6901, after 3 p.m. 4-23-4t-pd.

**FOR SALE—Two building lots (105x120)** Woodland Heights Subdivision, Route 1428. Ready for immediate building or modulars. City water available. Call 874-9001 after 6. 4-23-4t-pd.

**FOR SALE—three bedroom brick house** (100 x 200 lot), Right Fork of Bull Creek. By appointment only. Call 874-9001 after 6 p.m. 4-23-4t-pd.

**FIREPLACES—brick, stone blockwork;** concrete work. Specialize in fireplaces. Call 297-6228 or 297-6080. 4-23-4t.

**FOR SALE—Newly-constructed house,** located approx. 3 miles from Prestonsburg and 6 miles from Paintsville. 3-bedroom, ranch style, with porch and carport. Call Rick Meade, 432-1520. 4-23-tf.

**ANYONE INTERESTED in use of ball** fields at the Allen Park, call David Mosley, 874-2370, between 5 and 7 p.m. 4-23-tf.

**FOR SALE—Complete wetline kit pump-**PTO- tank and hoses will fit 12510 or 12513 Trans. \$400.00. Call 886-6781. GEORGE MUSIC. 4-23-tf.

**FOR SALE—One acre with 14x65-foot** trailer and 12x65 ft. addition on side. Two miles from Long Bow boat dock, Cave Run Lake. Call 904-383-1380, Sorrento, Fla., or write 49 Okaloona Trail, Sorrento, Fla., 32776. Will finance. Reasonable. 4-23-tf.

**LOT FOR SALE—On Stratton Branch.** Roy Franklin, 886-8025. 4-23-tf.

**GUN COLLECTION—1 Model 12 Win-**chester 12 ga. full 30" barrel, \$400; 1 Model 50 12 ga. 30" full, \$300; 1 Texas Ranger 12 ga. 36", \$50; 1 30-30 Winchester (new), \$150. Call 886-2844. 1t-pd.

**FOR SALE—German shepherd puppies,** \$25 each. Call 358-4070 or 886-6623. 1t-pd.

**HOUSE FOR SALE—Approximately** three acres land at Wheelwright. Four bedrooms, central heat and air. Call 452-2536 or 452-2299. 4-16-3t-pd.

**DOZER, BACKHOE OR DUMP** TRUCK—We specialize in custom work. Lots cleared or filled. Work by the hour or job. Experienced. Call 886-3544 or 886-8219, after 6 p.m. 4-16-3t-pd.

**COMMERCIAL SOUND SYSTEMS—**Background music, paging. Sales, installation and service. Free estimates. 21st Century Electronics, phone 886-9400. 1-2-tf.

**FOR SALE—Five-year-old Sears port-**able dishwasher. Excellent condition. \$80 or best offer. 886-1213, CLIFFORD RYAN. 4-16-3t.

**FOR SALE—1977 Ford 9000, excellent** condition. Take over payments. Also 1978 Mack, excellent condition. DAVID CONN, Box 9, Dana, Ky., Phone 478-5420 or 478-9141. 4-16-3t.

**HOUSE FOR SALE by owner, 3-bedroom,** tri-level, 2100 sq.ft. In Magoffin county just off Mountain Parkway near Salyersville. Call 349-5302 after 5. 4-16-4t-pd.

**FOR SALE—1975 Captain's Craft** houseboat. Good condition. \$9,000. Terry Dock or call 886-8215 after 5 p.m. 4-16-4t-pd.

**FOR SALE—96-acre farm with three-**bedroom brick home. Has bath and half, large garage. One-half mile from new KY 80, on Route 122 on Buck's Branch, near Martin, five miles from Mountain Parkway. Phone 285-9594. 4-16-4t-pd.

**FOR SALE—1978 houseboat, 35 feet,** fully furnished, like new. For more information, call 456-3931, Phelps, Ky. 4-9-3t.

**FOR RENT—3 room unfurnished house** at Banner. Husband and wife only. No children, no pets. Two references required. Call Harry Stephens, 874-2336. 4-9-3t.

**BACKHOE AND/OR DUMP TRUCK** FOR HIRE. Call 358-9142. Laymond Bragg, Eastern, Ky. 4-16-6t.

**FOR SALE—1978 Pontiac Trans-Am; 1977** Chevrolet Camaro Z-28. Need repairs. Contact 886-2321, First Commonwealth Bank. 4-16-tf.

**FOR RENT—Furnished house. Three** bedrooms, two baths, all-electric, air-conditioned. No pets. References and security deposit required. Call CARLOS E. NEELEY, 886-3565 after 3:30 p.m. 4-16-tf.

**FOR SALE—Andersonville boat** dock—restaurant, cabins, recreational facilities. Beautiful Norris Lake. Information, pictures. Call 615-494-9649. Write RR 1, Andersonville, Tennessee 37705. Excellent Investment. 4-9-3t-pd.

**FOR SALE—7x7-ft metal storage** building. 886-6610. B. BURCHETT. 4-16-tf.

**FOR SALE OR TRADE—28-ft. pontoon** boat. 50 h.p. motor, built-in ice box. Used one season. Phone 886-6900 days, or 285-9216 nights. Ron Frasure. 4-16-tf.

**FOR SALE—1979 Honda XL-250S. On-off** road bike, street legal. Reasonably priced. 886-2598. GENE CAMPBELL, Abbott Rd. 4-16-tf.

**FOR RENT—Two bedroom trailer, all** electric, on Stone Coal at Garrett. Call 358-4293. 4-23-2t-pd.

**FOR SALE—Three bedroom home with** natural gas 1/2-mile above McDowell school. Phone 377-6867. George Hall, Box 135, E. McDowell. 4-23-2t.

**FOR SALE—3 bedroom house on Mt.** Parkway. 5 miles from Prestonsburg. Home is 3 years old. Sits on a 75x150 lot. Asking \$40,000. 886-8925. 1t-pd.

## Great American Breakfast

**now only \$1.99**

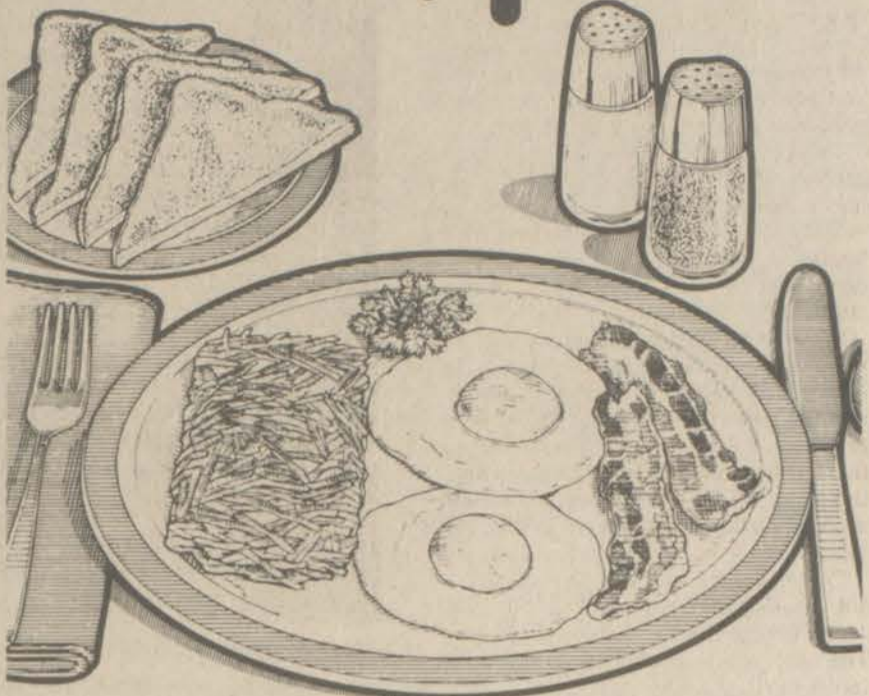

We give you two large, fresh eggs, cooked the way you like 'em, two crispy bacon strips, hashed brown potatoes, and hot buttered toast. The Great American Breakfast...it's a special meal at a special price. Offer expires May 11, 1980.

**One of Jerry's Best...for less.**

# Jerry's®

**RESTAURANTS**

**U.S. 23 & 460, Prestonsburg**

## TRI-COUNTY TV & ELECTRONICS

No. Lake Dr. & Branham St., Prestonsburg

Located in the same building as Flanery & Dingus TV, but independently owned & operated by Ed Holman, Curt Tackett, and Jim Curnutte.

Service on all color and black & white TV's, phonographs, radio, & tape players. In-home service, pickup and delivery available. All work guaranteed!

Technicians: Ed Holman, Denver Coleman, Bill Jones. All are former employees of Flanery & Dingus TV & Electronics.

**WHEELWRIGHT BRANCH OFFICE OPEN SATURDAYS 9 A.M.-4 P.M.**

**FOR INFO: 886-6474**

### PARKWAY INTERIOR DECORATING

3 Mi. From Prestonsburg On Mtn. Pkwy.

**SPECIAL OF THE WEEK!**

- Shag Carpet \$4<sup>99</sup> yd.
- Grass Turf \$2<sup>99</sup> yd.

OWNERS AND OPERATORS:  
ESTILL COLLINS, BRYANT  
AND CLEO DEROSSETT

**PHONE 886-6568**



# Be a small spender.

The new 1980 Honda Civic DX comes with power-assisted front disc brakes, rack and pinion steering, trip odometer, tinted glass, and rear window defroster.

With features like those, we think you'll agree that we offer it at a surprisingly low price.

**HONDA**

We make it simple.

## Eastern Kentucky HONDA

Lancer-Water Gap Road, Prestonsburg, Kentucky  
(Temporarily located at Town & Country Ford)

# ★ Consumer Comments

By STEVEN L. BESHEAR  
Attorney General

When you borrow money from a bank or other lending institution, you usually arrange to repay the loan with interest by a certain date in a specified number of equal payments.

If you decide to repay the loan earlier than originally planned, you may find the balance due is higher than you anticipated. Perhaps you thought the interest on the amount borrowed was divided evenly over the number of payments you agreed to make. This is not the way creditors compute interest, however.

The creditor normally views the transaction on an investment which will earn him a return in the form of interest. Obviously this investment is largest at the beginning of the debt and gradually decreases as you pay the agreed installments.

Suppose you agree to repay a loan in 12 monthly installments. Since the outstanding debt is 12 times greater in the first month than in the final month, the creditor earns 12 times as much interest in the first month as in the final month; 11 times as much interest as in the final month; 10 times as much in the third month and so on.

This is known as "The Rule of 78s". It got its name from adding the digits representing the 12 months of the year. The sum, 78, is the total number of interest parts in a 12-month installment.

The Truth in Lending Law requires creditors to disclose how interest will be computed if you pay the debt in full before maturity. You should look for the prepayment disclosure before you sign a loan agreement. Ask for an explanation of anything you do not understand.

If you want to know how the Rule of 78s is calculated, just contact the Consumer Protection Division at 209 St. Clair Street in Frankfort and you will be sent a formula you can apply to your installment agreement.

## CHARITABLE SOLICITATIONS BY TELEPHONE

Americans give more than \$43 billion each year to charitable organizations. However, the amount of money that actually goes to the charities is much less than that.

Charitable solicitors may contact you in a variety of ways: through the mail, door-to-door, personal contact in parking lots, shopping malls or airports, and, of course, by telephone.

Telephone solicitation has become quite prominent recently and can be a means of fraudulent solicitations. An individual may claim to represent some charity or group but in reality is not.

Before giving money to charity, you may want to find out more about it. The first thing you need to determine is if your local government requires charitable and civic organizations to be registered with the city.

While there is no state law requiring registration, there are a few local ordinances that do. The cities of Louisville and Henderson issue permits to groups wishing to solicit charitable funds, if they meet the standards set forth in the respective city ordinances.

You should also be concerned with exactly how the organization distributes its funds. If the organization is a reputable one, you should have no problem receiving such information.

Many charitable groups hire professional fund raisers to procure money for them. In most instances, these fund raisers simply take a percentage of the solicited money in return for their services.

Before making a contribution, find out all the facts about the organization and how the funds will be utilized. You should always remember to avoid high-pressure solicitations. Reputable organizations frown upon such tactics.

Here are some ways you can learn more about a particular charity or civic organization: (1) Write directly to the national office of the charity requesting financial reports and other data. (2) Consult your local Better Business Bureau or the Council of Better Business Bureau in Washington, D.C. They keep files on more than 5,000 agencies and can supply you with information which may enable you to better judge the charity. (3) Check with the attorney general's office, division of consumer protection to see if complaints have been received on the charity in question.

If you have a complaint or desire more information on this or other consumer matters, please write to the Division of Consumer Protection, 209 St. Clair Street, Frankfort, Ky. 40601.



HILLSIDE TIMBER is far enough along in the annual greening process to soften harsh winter landscape and provide pleasing splashes of contrast.

# CONCRETE BLOCKS



874-2274  
874-9476

"WHERE QUALITY IS A HABIT"

MASONRY SUPPLIES — LIMESTONE BLOCKS  
LITE-WATE BLOCKS — ALUMINUM WINDOWS  
METAL DOORS & ACCESSORIES

HALL CONCRETE PRODUCTS CO.

Ronald and Bobbie Hurt, Owners

Located on Old US 23 at New Allen

5-25-1f.

# SMART

"EASY TO SHOP—EASY TO SAVE"

# ROLLS BACK THE PRICES!!!

Highway 80 South,  
Martin, Ky.

STORE Mon. thru Sat., 9:00 Til' 9:00;  
HOURS: Open Sundays, 12:00 Til' 6:00

SALE PRICES GOOD APRIL 24-25-26-27



Mens FASHION POLOS

\$6.66

REG. TO \$8.99  
Cotton/poly blend, or all polyester in assorted solids or stripes. Button front style with collar. Sizes S to XL.

Mens POLYESTER SLACKS

\$6.66

IF PERFECT \$12.99 PR.  
100% polyester in solids and plaids. Choice of assorted styles, sizes 28 to 42.



Fashion SUN SHIFTS

\$7.88

REG. \$9.99

Keep your summer cool in these terry or cotton sun shifts!

Solids and stripes, sizes S-M-L.



Ladies Fashion SHORTS

\$3.88

REG. TO \$4.99  
Show off your tan!  
Assorted styles and sizes, all in the latest fashion colors.

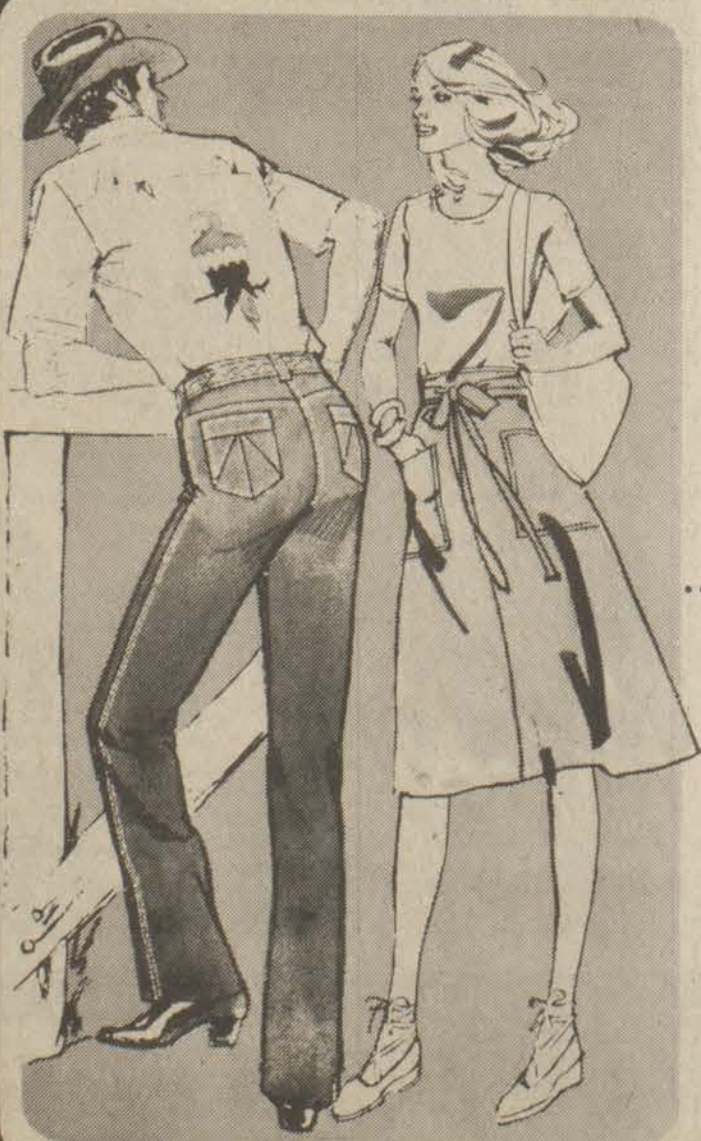

Jrs. & Misses DENIM SKIRTS

\$14.88

REG. TO \$16.99  
(may not be available in all stores)  
100% cotton denim in the latest looks!

Mens "STUDIO 33" DENIM JEANS

\$10.99

REG. \$14.99  
100% cotton ice-blue prewashed denim. Boot flare legs, and pocket trims. Sizes 28 to 38.

Ladies HALTER TOPS \$1.88

REG. \$2.99  
Choice of solids and prints...great with jeans!  
Sizes S-M-L.

"LOVEABLE" STRAPLESS BRAS \$1.88

REG. \$2.29  
White, beige, and assorted colors. Great with rompers, sundresses! Sizes 32 to 36, A, B, C.

Boys 4-18 TANK TOPS 2 FOR \$3.

Cotton/poly in solids, novelty or sport prints with contrast trims.  
COMPARE AT \$2.49 EACH

Mens Novelty POLOS 2 FOR \$5.

Poly/cotton, assorted color tee shirts with novelty print fronts. Sizes S to XL.  
COMPARE AT \$3.99 EACH

## Happy Jack

KENNEL TESTED DOG REMEDIES



After costly treatment failed, this skin disease was believed incurable. At this point, HAPPY JACK WANGE MEDICINE was used with dramatic success. Also, HAPPY JACK MILKAGE. My national champion lost her last litter. Used MILKAGE this time and she raised 10 of 10! Rev. C.L. Barnett, Sr. Both at drug and feed stores. Distributed by HERRIN-JOHNSON PHARMACY, Highlands Plaza, Phone 856-3884 Prestonsburg. To request free catalog, write: Happy Jack, Inc., Dept. 13, Show Hill, NC 28680.



NOT RESPONSIBLE FOR TYPOGRAPHICAL ERRORS

OPEN DAILY 10 TO 9  
SUNDAY 1 TO 7

# HECK'S

PRICES IN EFFECT  
WEDNESDAY,  
APRIL 23  
THRU  
SUNDAY,  
APRIL 27  
WHILE QUANTITIES LAST

# SPRING Specials

## QUARTZ HALOGEN

### FOG LIGHTS

Glare-free, extra powerful. Improves visibility in fog, snow and rain. Choice of clear or amber. Easy to install.

**\$8<sup>99</sup>** EACH  
HECK'S REG. \$14.99 EA.

AUTOMOTIVE DEPT.

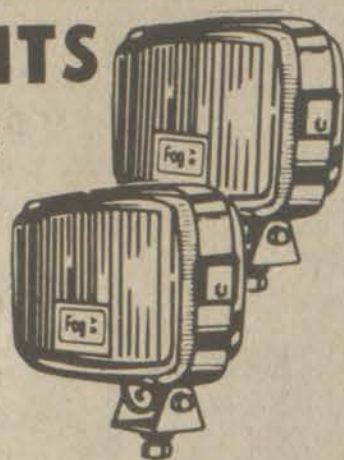

## SOUNDESIGN

### COMPONENT STEREO

**\$129<sup>99</sup>**

REG. \$159.96



AM/FM/PM stereo receiver with 8-track player and record changer. 3 position function switch. Rotary controls. Built-in automatic control. Lighted slide rule dial. Integrated circuit 8-track tape player with program lights and manual selector. Changer plays 30 and 45 rpm records. Full size turntable. Ultrastatic spindle for up to 6 records automatically. Additional features.

## CLAIROL LIGHTED MAKE-UP MIRROR

Lets you make up in the light you'll be seen in. Four-way light selection: day, home, evening, office. Mirror swivels from regular to magnifying.

**\$19<sup>99</sup>**

HECK'S REG. \$24.96

JEWELRY DEPT.

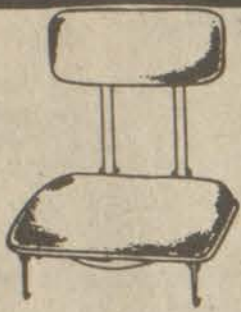
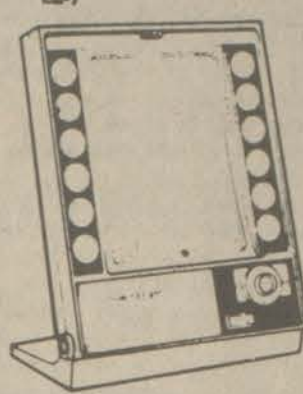

## FRABILL BOAT AND STADIUM SEAT

**\$7<sup>88</sup>**

HECK'S REG. \$10.77

SPORTS DEPT.

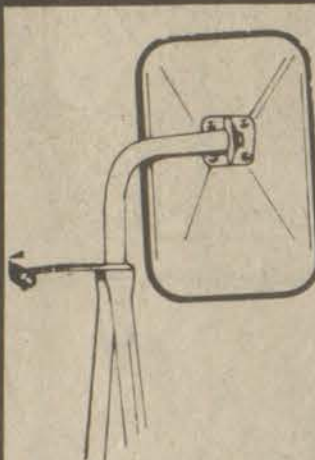

## LO-MOUNT PICK-UP TRUCK MIRROR

Universal Lo-Mount, 8 1/2" x 10" (10.5x25.4) bracket-type mirror head fits all pickups, vans, wagons and panel trucks. Unobstructed driver vision on right or left with off-center bracket to permit high or low mounting. Fully adjustable rigid tripod mount and extra-strength glass cushioned in moisture resistant vinyl available in baked white enamel.

**\$8<sup>88</sup>** EACH

HECK'S REG. \$12.48 EA.

AUTOMOTIVE DEPT.

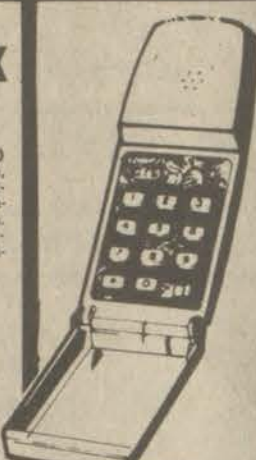

## G.T.E. SYLVANIA PUSH BUTTON FLIP PHONE

The phone of the future is here today from G.T.E. This unique phone is the smallest G.T.E. has ever made. Performance and reliability are outstanding although it measures less than 2 1/2" x 3 1/2". Convert rotary dial to new push button immediately. Unique one-piece folding design reflects your voice into the hidden microphone.

Reg. \$49.96 **\$37<sup>99</sup>**

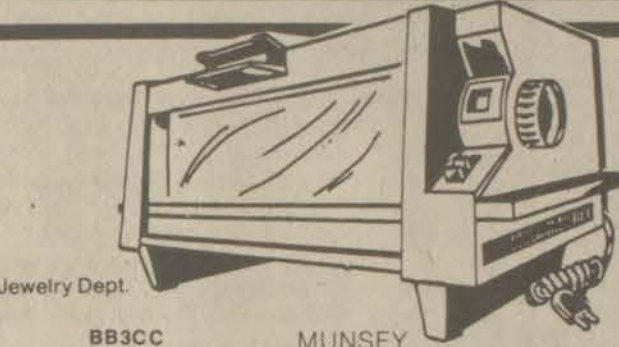

Jewelry Dept.

BB3CC

## MUNSEY CONTINUOUS-CLEAN OVEN BROILER

Toasts, top browns, bakes, broils, warms, and reheats all well. Top and bottom heating elements with automatic push-button controls and variable thermostat to 500°. Adjustable rack positions with new easy-slide tray rails that prevent damage to continuous clean coating. Chrome finish body and panels in Black Phenolic with Woodgrain.

**\$34<sup>99</sup>**

Reg. \$42.96

HECK'S

## EVEREADY COMMANDER FLASHLIGHT WITH 2 BATTERIES

**\$2<sup>44</sup>**

HECK'S REG. \$3.79

SPORTS DEPT.



## WAHL HAIR CLIPPER SET

7-piece "starter" kit includes standard SC clipper with electromagnetic coil motor and precision cutting head. 2 snap-on comb attachments, blade guard, bar, bar comb, oil, cleaning brush, and instruction booklet.

**\$6<sup>99</sup>**

HECK'S REG. \$8.99

JEWELRY DEPT.



## TWO DOOR UTILITY PANTRY

Two door utility pantry has 4 storage shelves, reinforced construction. (60" x 24" x 12"). Comes in white, spice, almond and gold finish.

**\$26<sup>88</sup>**

HECK'S REG. \$36.99

HARDWARE DEPT.



## FRABILL STRINGER

**55¢**

Reg. 88¢

Tight-butted link chain, 46 inch long, cadmium plated with safety snaps and center swivel.



## NORELCO LADIES' SALON SHAVER KIT

Superfast Ladybug razor with TBT head for close, comfortable shaves on legs and under arms. Easy cleaning head. Extra head fits 5 attachments for manicure and pedicure, scalp and facial massagers, complexion brush, cream and lotion applicator—in all. Extras: on/off switch, 110/230 voltage for foreign travel. Compact-style travel case with built-in make-up mirror. Perfect gift for someone else or just for you.

**\$28<sup>99</sup>**

HECK'S REG. \$34.99

JEWELRY DEPT.



## JUMBO SPLIT SHOT SELECTOR

**\$1<sup>19</sup>**

HECK'S REG. \$1.66

SPORTS DEPT.



## 12 PACK SPONGES

**99¢** PKG.

HECK'S REG. \$1.49 PKG.

HOUSEWARE DEPT.

## DRIP COFFEE FILTERS



2 PKGS. **\$1<sup>00</sup>**

HECK'S REG. 69¢ PKG.

JEWELRY DEPT.

## SUNBEAM 2 SLICE TOASTER

Toasts one or two slices. Popular Chrome finish with contrasting black and panels, looks beautiful and cleans easily. Easy to set control for desired shade of brownness. Snap-down crumb tray for easy cleaning. Legs hold toaster up from counter. Built-in carrying handles. Wide toast wells.

**\$12<sup>99</sup>**

HECK'S REG. \$16.96

JEWELRY DEPT.

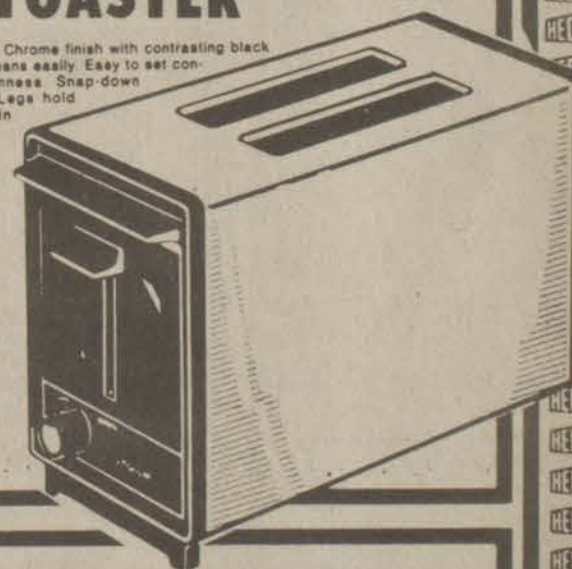

80-180

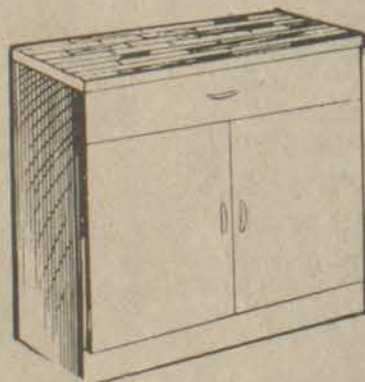

## BUTCHER BLOCK TOP METAL BASE CABINET

Full width utility drawer with simulated butcher block and stain resistant top (24" x 18" x 36"). Two shelf storage room below. Double paneled doors with magnetic catches. Arctic white, spice, almond and harvest gold.

**\$26<sup>88</sup>**

HECK'S REG. \$36.99



## 36 COUNT CLING FREE DRYER SHEETS

**\$1<sup>37</sup>**

HECK'S REG. \$2.17

HOUSEWARE DEPT.

## 50 OZ. CALGONITE

For sparkling dishes in your dishwasher, with no water spotting.



**\$1<sup>49</sup>**

HECK'S REG. \$2.29

HOUSEWARE DEPT.



## HOUSEHOLD HELPERS

• BUCKET OF SPONGES  
• SUPER HERO BATH MATS  
• HANDI-HOLD SPONGE

• SURE WIPES

CHOICE **79¢** EACH  
HECK'S REG. TO \$1.39 EACH

**49¢** PKG.  
HECK'S REG. 79¢ PKG.

HOUSEWARE DEPT.

PLENTY OF FREE PARKING

"Heck's Makes The Difference"

ITEMS AVAILABLE AT STORES SHOWN BELOW

719 University Drive Prestonsburg, Ky.





NOT RESPONSIBLE FOR TYPOGRAPHICAL ERRORS

OPEN DAILY 10 TO 9  
SUNDAY 1 TO 7

# HECK'S

SHOP AND SAVE

PRICES IN EFFECT  
THROUGH  
SUNDAY, APRIL 27

WHILE QUANTITIES  
LAST

WE RESERVE THE RIGHT  
TO LIMIT QUANTITIES

# DISC

**ZEBCO 1245**



**202 REEL AND  
ROD COMBO**

HECK'S REG. \$11.44 **\$7<sup>99</sup>**

SPORTS DEPT.



**VILLAGE BLACKSMITH  
69743**

**13" ELECTRIC HEDGE TRIMMER**

Hedge Trimmer combines quality, safety and durability. High carbon steel blades deliver fast, double-edged cutting, while safety shield and double insulation insure protection. Heavy-duty motor, lifetime bearings, high-impact plastic housing, thumbtip controls and wrap-around handle complete this outstanding performer.

**\$22<sup>44</sup>**

HECK'S REG. \$27.88

Houseware Dept.



**HI-DRI  
PAPER  
TOWELS**

**39¢** A Roll

Reg. 60¢ ROLL

Absorbent and durable...Hi-Dri 2-ply paper towels.

**Wilson  
HOT SHOT**



**TENNIS SHOES**

Super savings on "HOT SHOT" tennis shoes from Wilson. Choose from either high top or oxford styling. Excellent arch and ankle support.

HECK'S REG. \$12.88 PR. **\$4<sup>99</sup>** PAIR

SPORTS DEPT.

**16" HEDGE TRIMMER**

HECK'S REG. \$32.66 **\$25<sup>44</sup>**

HARDWARE DEPT.

**BOYS' 2 PIECE TANK SET**



Boys' 2 piece tank sets. Nylon or terry for comfort and durability. Selection from assorted action or number prints. Sizes 4-7 and 8-14.

**\$2<sup>48</sup>**

HECK'S REG. \$3.49

CLOTHING DEPT.



**RYOBI  
SILVER CLOUD  
SPINNING REEL**

SX-1 series, the new fresh water reel. Makes a perfect spare for the well equipped angler. Simple construction, easy handling and superior reliability makes this a fine, all purpose spinning reel.

HECK'S REG. \$14.99 **\$10<sup>99</sup>**

TO \$14.99



**WILSON  
CATFISH HUNTER  
FIELDER'S GLOVE**

HECK'S REG. \$15.99 **\$11<sup>88</sup>**

BOB WATSON 1ST BASEMAN'S MITT \$19.88

**JOHNSON**



**115 CENTURY REEL**

Most popular closed-face fishing reel ever. Selecto-Dial drag... with RH or LH retrieve, dual anti-reverse. 230 ft. of 10-lb. test Stren™. Lifetime service policy.

HECK'S REG. \$14.99 **\$11<sup>99</sup>**

**135 CENTURY REEL**  
HECK'S REG. \$18.99 **\$13<sup>99</sup>**

SPORTS DEPT.



**COLE  
KEYS**

Stock up on extra keys. Be safe and save. Keys for all uses at a special two for \$1.00 price.

HECK'S REG. 72¢ EACH **2 FOR \$1<sup>00</sup>**

SPORTS DEPT.



**IGLOO  
PLAYMATE COOLER**

**\$11<sup>22</sup>**

HECK'S REG. \$15.99

SPORTS DEPT.



**PLANO 3 TRAY  
TACKLE BOX**

HECK'S REG. \$15.99 **\$10<sup>66</sup>**



**84 OZ.  
TIDE  
DETERGENT**

**\$2<sup>49</sup>**

HECK'S REG. \$3.29

HOUSEWARE DEPT.



**LITTLE TOT  
CRIB SHEETS**

Little Tot fitted crib sheets. 100% cotton in assorted pastel colors.

**\$2<sup>28</sup>** EACH

HECK'S REG. \$3.48 EA.

CLOTHING DEPT.



**4.5 OZ.  
SUMMER'S EVE  
TWIN DOUCHE**

**79¢**

HECK'S REG. \$1.09

COSMETIC DEPT.



**PILLSBURY  
WHEAT NUTS**

**99¢**

HECK'S REG. \$1.24

COSMETIC DEPT.



**22 OZ.  
JOY  
DISH-WASHING  
LIQUID**

**79¢**

HECK'S REG. \$1.33

HOUSEWARE DEPT.

**ENTERPRISE  
SILVERSTONE  
7" FRY PAN  
OR 6 1/2" GRIDDLE**



CHOICE

**\$3<sup>22</sup>** EACH

HECK'S REG. \$4.88 EA.

HOUSEWARE DEPT.

**NEW FRESHNESS  
TWIN DOUCHE**



Code 4801

**79¢**

HECK'S REG. \$1.19

COSMETIC DEPT.

**9 OZ.  
PROTEIN 21  
HAIR SPRAY**



● Regular, hard-to-hold, unaccented hard-to-hold.

**\$1<sup>17</sup>**

HECK'S REG. \$1.44

COSMETIC DEPT.



**ENTERPRISE  
10" POLISHED  
ALUMINUM  
FRY PAN**

**\$2<sup>66</sup>**

HECK'S REG. \$3.99

HOUSEWARE DEPT.



**ENTERPRISE  
1 QUART  
SAUCE PAN  
WITH SILVERSTONE**

**\$3<sup>22</sup>**

HECK'S REG. \$4.88

HOUSEWARE DEPT.

HECK'S MAKES THE DIFFERENCE!

VISA

719 University Drive

# COUNTS

NOT RESPONSIBLE FOR TYPOGRAPHICAL ERRORS

OPEN DAILY 10 TO 9  
SUNDAY 1 TO 7

# HECK'S

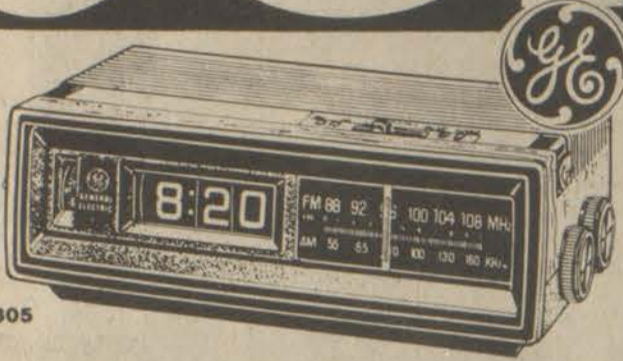

**GENERAL ELECTRIC**  
**AM-FM DIGITAL CLOCK RADIO**  
Page digital Clock readout with large, lighted numerals. • Wake-to-Music or Wake-to-Alarm • Forward and reverse time set control • Adjustable volume tone alarm • Attractive styling to blend with any decor • Walnut grain finish on polystyrene • Compact... fits almost anywhere.

**\$23<sup>99</sup>**  
HECK'S REG. \$29.96  
JEWELRY DEPT.

## LADIES' SHORT SLEEVE TERRY TOPS

Ladies' fashion short sleeve terry tops. U, Y and collar styles. Assorted solids & stripes. Sizes S, M, L.

HECK'S REG. \$8.99 **\$6<sup>99</sup>**



## LADIES' BELTED FASHION PANTS

Ladies' fashion pant of polyester stretch fabric with coordinating belt. Select from basic & spring colors. Sizes 6-20.

**\$10<sup>88</sup>**  
HECK'S REG. \$13.99  
CLOTHING DEPT.

## GENERAL ELECTRIC 12 SPEED STAND MIXER

• 12 selective mixing speeds with a governor controlled motor to maintain constant speed under heavy mixing loads also allows any speed in between. • Open center chrome plated beaters—easier to clean. • Versatile—may be used as a stand mixer or as a portable mixer. • Fingertip speed control with settings clearly marked. • Conveniently located beater ejector. • 2 marked adjustable bowl positions for thorough mixing in each bowl size.



**\$27<sup>99</sup>**  
HECK'S REG. \$32.96  
JEWELRY DEPT.

## MEN'S BUCKET HOOD DENIM JACKETS

Men's hooded jacket of durable cotton denim. A great accessory for those favorite jeans. Sizes S, M, L, XL.



**\$9<sup>88</sup>** HECK'S REG. \$14.99  
CLOTHING DEPT.

## QUART GIGORO KILLER

**\$3<sup>44</sup>**  
HECK'S REG. \$4.99  
HARDWARE DEPT.



## BRYTONE BATTERY OPERATED WALL CLOCK

Elegant Brytone battery operated wall clocks are the beautiful time pieces that add an appealing touch to any wall. Fashioned in contemporary shapes with photographic faces.

HECK'S REG. \$27.96 **\$17<sup>99</sup>**  
JEWELRY DEPT.

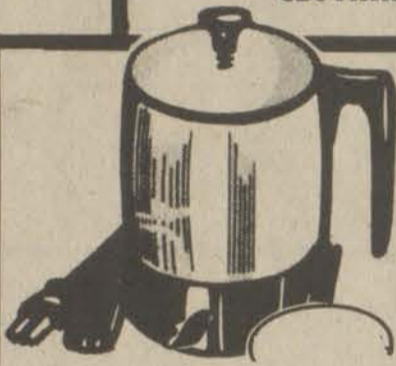

## 4-CUP AUTOMATIC HOT POT

4 cup automatic hot pot. Ideal for use in the office or at home. Limited.

**\$3<sup>99</sup>** Reg. \$5.99  
Jewelry Dept.



## RIVAL CAN OPENER KNIFE SHARPENER

HECK'S REG. \$12.96 **\$9<sup>88</sup>**  
JEWELRY DEPT.



## VINNING 16" PATIO BROOM

**\$3<sup>18</sup>**  
HECK'S REG. \$4.99  
HARDWARE DEPT.

## VILLAGE BLACKSMITH TREE PRUNER

• Includes 2 wooden poles for total length of 99" • Cutlery steel blades stay sharp, teeth set for cutting wood, larger limbs.

**\$11<sup>88</sup>**  
HECK'S REG. \$17.99  
HARDWARE DEPT.

## DUPONT NO. 7 AUTO POLISH AND CLEANER

**\$1<sup>33</sup>**  
HECK'S REG. \$2.48  
AUTOMOTIVE DEPT.



## GENERAL ELECTRIC SELF-CLEANING STEAM IRON

• Break-resistant cool-touch featured heat-vent shell won't burn you if accidentally touched. • Non-Stick coated soleplate for your convenience. • Patented GE Self-Cleaning system for longer steam life. • Easier to use—full size yet weighs only 2.6 lbs.



**\$21<sup>99</sup>**  
HECK'S REG. \$27.96  
JEWELRY DEPT.



## FESCO OVAL LAUNDRY BASKET

HECK'S REG. \$1.99 **99¢**  
HOUSEWARE DEPT.

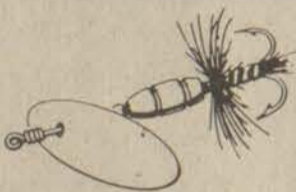

## PANTHER MARTIN ASSORTED FLY LURES

CHOICE **\$1<sup>19</sup>** EACH  
HECK'S REG. TO \$1.88  
SPORTS DEPT.



## Coleman L'IL OSCAR COOLER

**\$7<sup>88</sup>**  
Reg. \$10.77  
AUTOMOTIVE DEPT.



## 9 OZ. SIMONIZ PRE-SOFTENED PASTE WAX WITH APPLICATOR

HECK'S REG. \$2.66 **\$1<sup>66</sup>**  
AUTOMOTIVE DEPT.



## POLAROID ONE STEP CAMERA

The world's simplest camera. Just aim and shoot. No focusing necessary.

HECK'S REG. \$34.96 **\$26<sup>99</sup>**  
JEWELRY DEPT.



## ENTERPRISE 12 QUART SAUCE POT

HECK'S REG. \$7.99 **\$4<sup>88</sup>**  
HOUSEWARE DEPT.



## STREN MINI-PACK

10, 12, 14, 17 LB. **\$1<sup>88</sup>**  
4, 6, 8 LB. **\$1<sup>24</sup>**  
HECK'S REG. TO \$2.49  
SPORTS DEPT.

## 1/2 GALLON WIDE MOUTH PICNIC JUG

**\$1<sup>99</sup>**  
HECK'S REG. \$2.99  
SPORTS DEPT.

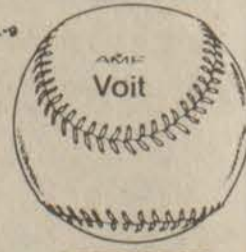

## AMF VOIT LITTLE LEAGUE BASEBALL

HECK'S REG. \$2.19 **\$1<sup>66</sup>**  
SPORTS DEPT.

## QUAKER STATE 10 W-30 SUPER BLEND MOTOR OIL LIMIT 6 QTS.

**79¢** QT.  
HECK'S REG. 99¢ QT.  
AUTOMOTIVE DEPT.



Limit 6

Prestonsburg, Ky.



### HECK'S MAKES THE DIFFERENCE!

NOT RESPONSIBLE FOR TYPOGRAPHICAL ERRORS

OPEN DAILY 10 TO 9  
SUNDAY 1 TO 7

# HECK'S

PRICES IN EFFECT  
WEDNESDAY, APRIL 23  
THRU  
SUNDAY, APRIL 27  
WHILE QUANTITIES LAST

# SPRING Specials

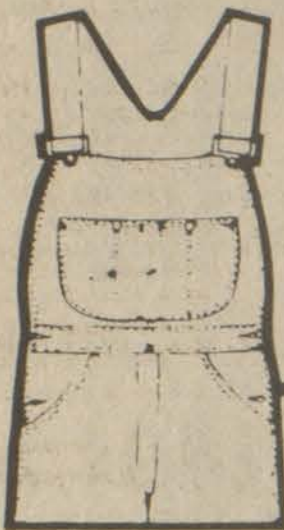

### YOUNG MEN'S BIB OVERALLS

Young men's fashion bib overall shorts. Green, yellow, red, light blue denim. Fresh paint colors. Sizes 26-36.

**\$9<sup>88</sup>**

HECK'S REG. \$14.99

CLOTHING DEPT.



### MURRAY 3 1/2 HORSEPOWER 22 INCH LAWN MOWER

Equipped with manual height adjusters. 22 inch cut and 3.5 horsepower.

**\$92<sup>88</sup>**

HECK'S REG. \$115.77

HARDWARE DEPT.

### Schauer 6 AMP BATTERY CHARGER

Recharges average 6 or 12 volt battery in from 3 to 7 hours. For cars, pick-up trucks, RV's. Automatic circuit breaker protected.

**\$16<sup>99</sup>**

HECK'S REG. \$26.48

AUTOMOTIVE DEPT.



### BOYS' TOPS

Wide assortment of boys' tops. Assorted styles and colors.

SIZES 4 TO 7

**\$2<sup>48</sup>**

HECK'S REG. \$3.69

SIZES 8 TO 18

**\$3<sup>19</sup>**

HECK'S REG. \$4.69  
CLOTHING DEPT.

### ROUND POINT SHOVEL OR BOW RAKE

CHOICE

**\$4<sup>88</sup>**

EACH

HECK'S REG. \$6.99 EACH

HARDWARE DEPT.

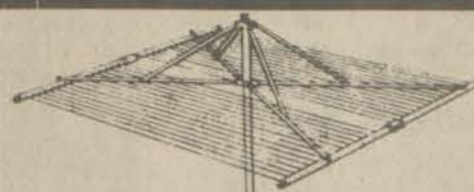

### CLOTHES DRYER

**\$14<sup>66</sup>**

HECK'S REG. \$19.99

HARDWARE DEPT.



### RAWLINGS BALL BATS

- ADIRONDACK LITTLE LEAGUE BAT
- BIG STICK SOFTBALL BAT

CHOICE

**\$3<sup>99</sup>**

EACH

HECK'S REG. \$5.66 EACH

SPORTS DEPT.



Domestic Dept.

8 1/2' x 11 1/2'

### ROOM SIZE RUG

**\$16<sup>99</sup>**

Reg. \$27.99

This beautiful room size rug will add to the decor of any home. It is handsomely styled in assorted colors. Durable, easy to clean fiber resists soil and "pet accidents". Ideal for living room, game room or patio.

### T-POST

Steel T-Post features six rings for stringing yard clothes lines.

**\$5<sup>99</sup>**

HECK'S REG. \$7.99

HARDWARE DEPT.

### HECK'S FISHING RODS

BY Berkley

Sports Dept.

**\$9<sup>99</sup>**

EACH

Reg. \$17.99 Ea.

Available in Spin-Cast, Baitcast, Ultralight or Spinning models. Deep gray color with attractive wraps, ceramic guides

CHOICE

### MIKE'S SALMON EGGS

Stock up now for fishing season with these assorted eggs.

CHOICE

**\$1<sup>00</sup>**

EACH

HECK'S REG. \$1.48 EA.

SPORTS DEPT.



### 5 OZ. ARMOUR VIENNA SAUSAGE

HECK'S REG. 49¢

**39¢** COSMETIC DEPT.



### MEPPS' TROUT OR BASSER SKIN PACK LURES

Mepps' trout or basser skin pack lures. A perfect addition to any fisherman's tackle box.

CHOICE

**\$2<sup>99</sup>**

EACH

HECK'S REG. TO \$4.23 EA.

SPORTS DEPT.



### FRABILL FISH BASKET

Great for keeping your catch alive until you have finished your fishing day.

**\$2<sup>99</sup>**

HECK'S REG. \$4.19

SPORTS DEPT.



### LADIES' KNEE PANTS

Ladies' polyester knee pants. Pull-on waist. Assorted solid colors. Sizes 8-18 and 32-38.

**\$3<sup>66</sup>**

HECK'S REG. \$4.88

CLOTHING DEPT.

### LOVING CARE HAIR COLOR LOTION

2 FOR **\$3<sup>00</sup>**

HECK'S REG. \$1.97 EA.

COSMETIC DEPT.



### ROUX FANCI-FULL RINSE

Ready for use temporary hair coloring.

**\$1<sup>47</sup>**

HECK'S REG. \$1.81

COSMETIC DEPT.



### FISHING CREEL

**\$2<sup>19</sup>**

HECK'S REG. \$3.59

SPORTS DEPT.



### ACADEMY MOUNTAIN TENT

Durable coated nylon throughout, 3 zippered front nylon screen entrance, rear screen window with storm flap.

HECK'S REG. \$29.99

**\$18<sup>88</sup>**

SPORTS DEPT.



### 1 OZ. POROX 7 ACME MEDICATION

**\$1<sup>47</sup>**

HECK'S REG. \$1.99

COSMETIC DEPT.

### 6 OZ. PROPA P.H.

**\$1<sup>37</sup>**

HECK'S REG. \$1.87

COSMETIC DEPT.



### TWO DOOR METAL WARDROBE

Double door wardrobe (60"x19"x30"). Full width hat shelf and hanger bar, bottom storage for shoes, reinforced construction, baked finish in rich walnut color.

HECK'S REG. \$36.99

**\$26<sup>88</sup>**

HARDWARE DEPT.



PLENTY OF FREE PARKING

"Heck's Makes The Difference"

ITEMS AVAILABLE AT STORES SHOWN BELOW

719 University Drive Prestonsburg, Ky.



## Buoys Serve as Fishing Guides



Kerry Prather, fisheries biologist, exhibits one of buoys used to designate Dewey Lake fish attractor sites.

There are fish in Dewey Lake, and Division of Fisheries personnel and two Floyd fish and game clubs have cooperated this spring in trying to afford cover for the fish as well as likely spots for anglers to try their luck.

They have to date established four one-tenth-acre sites, each of which is comprised of four fish attractors. The attractors are sunken brush, weighted by concrete blocks. Each site is marked by a white-and-orange buoy which is located in the center, with the four attractors extending in all four directions.

A map, published by the Department of Fish and Wildlife, will be available later to guide fisherman to these sites as well as others later to be constructed.

The Dewey Lake Fish & Game Club and the Highlands Bass Club provided concrete blocks for weighting down the brush cover.

Kerry Prather, fisheries biologist assigned to a group of Eastern Kentucky lakes, said this week that, although the water quality at Dewey is poor, the fish

poundage per acre at the lake has increased and that game fish there are doing "as well as may be expected." Mountain lakes, he added, are infertile.

There was a good black bass spawn last year, he said, and tiger muskie stocked in the impoundment are doing well. "There's a large crop of 26 to 29-inch muskie, and I'm sure there are larger muskie in the lake," he added.

He said electro-fishing studies in shallow waters within sight of May Lodge recently turned up half a dozen 27-inch muskie.

The white bass population is light, with spawning conditions poor. The threadfin shad stocked there did not endure the cold weather when the lake was frozen from shore to shore, but gizzard shad is not of such size that they are no longer food for black bass and other predators. Some good crappie already have been caught this spring.

The rockfish which were stocked at Dewey within recent years apparently failed to survive, Prater said.

## PREHISTORIC SITE GETS MARKER

Edmonson County has received a highway marker from the Kentucky Historical Society to designate Mill Hole Farm, a prehistoric archaeological site. Marker No. 1669 is located on US 31-W, four miles south of Park City.

This archaeological site is located about 200 yards southeast of the Federal style house which was built in the early 1800s. The variety of stone implements found on this five-acre site indicates a long span of occupation, according to Dianne Wells, chairman of the Historical Highway Markers program.

These artifacts have provided evidence of hunting, stone tool manufacturing and domestic activities. Wells said that Mill Hole Farm is the earliest non-cave site in the region. It was listed on the National Register of Historic Places in 1978.

The historical markers program, first included in the Kentucky Historical Society's budget in 1964, now consists of more than 1,350 markers. Of this total, 271 are related to the Civil War, according to Wells. Some 35 concern Daniel Boone and a large number identify Indian raids and Revolutionary War information.

In addition to archaeological sites, markers also identify early forts, stations and settlements, iron furnaces, salt works, tanneries and Kentucky Derby winning horses and jockeys.

In 1969 the society published "Guide to Kentucky Highway Markers" which is available to society members for \$1.50 and to non-members for \$2. In 1973 a supplement to the original guide was published. It is available to members for \$2 and to non-members for \$2.25. These publications contain the exact locations and wording on all the markers in the state.

More information about the program can be obtained by calling Dianne Wells, program chairman at (502) 564-3016.

Five programs authorized by the Youth Employment and Demonstration Projects Act of 1977 provided some 400,000 new job and training opportunities for economically disadvantaged youths during the 1979 fiscal year, according to the U.S. Department of Labor.

Under the Youth Employment and Demonstration Projects Act of 1977, disadvantaged youths receive job and training opportunities in urban and rural areas, working on community improvement, natural resources conservation, and combined work and education programs.

**BUYING LOGS**  
Bob's Lumber Co. is buying logs, 10 inches and up, and crossties, delivered to our mill. For current prices, Call 886-9641

a smile can be affordable

rely on the PROFESSIONAL DENTIST members of  delivering affordable dentistry, inc.

OUR PLEDGE

|   |  |   |
|---|--|---|
| <p><b>1. CONVENIENT HOURS</b><br/>Night appointments are available.</p>   | <p><b>3. AFFORDABILITY</b><br/>Fillings \$12 Up<br/>Extractions \$10<br/>Cleaning \$15</p>                     | <p><b>5. PERSONAL ATTENTION</b><br/>Old fashioned courtesy and concern are assured in the office of a DAD member dentist.</p> |
| <p><b>2. EASY PAYMENT</b><br/>Insurance and medical cards</p>  | <p><b>4. NO SURPRISES</b><br/>Treatment and cost are discussed first; you determine the amount of service.</p> | <p><b>6. HIGH STANDARDS</b><br/>Dental procedures and materials meet or surpass accepted clinical standards.</p>              |

**DENTURES** DENTURE REPAIRS, RELINES ALSO AVAILABLE.

|                   |                                  |                        |                                  |
|-------------------|----------------------------------|------------------------|----------------------------------|
| STANDARD DENTURES | <b>\$112</b> PER UPPER AND LOWER | CHARACTERIZED DENTURES | <b>\$149</b> PER UPPER AND LOWER |
|-------------------|----------------------------------|------------------------|----------------------------------|

**ALLEN DENTAL CENTER**  
PHONE 606/874-2020 ALLEN, KY.

DR. R. I. GOODMAN D.M.D. DR. W. FU D.M.D.

### PUBLIC NOTICE

On March 28, 1980, American Signal Corporation, filed an application with the Federal Communications Commission to purchase Stations WPRT-AM & FM, Prestonsburg, Kentucky.

The Seller is Stevens Industries, Inc., whose principals are: D.C. Stevens and Elizabeth Beerbower.

The Buyer is American Signal Corporation, whose principals are: Deward Dear, John Seehorn, Harold Artrip, Marion Lane and Harry Williams.

A copy of the application and all-related materials is on file and available for public inspection during regular business hours at the Emma Wells May Cultural Center, Floyd County Library, 18 N. Arnold Avenue, Prestonsburg, Ky. 41653. FCC Regulations also require that a copy of the application be kept on file at the studios of Radio Stations WPRT-AM & FM, and be made available, during regular business hours, for public inspection. 4-9-3t.

### State Sheriffs Again Sponsor Youth Camp

The sheriffs of Kentucky counties again this summer will host their Boys' and Girls' Ranch for needy and underprivileged boys and girls near Kentucky Dam Village State Park, Gilbertsville, Ky.

Besides playing tennis, softball, volleyball, basketball, swimming in the pool or at the beach, visiting the Land Between the Lakes Wildlife Center, and a good assortment of wholesome food each day, their young guests are treated to other recreational activities.

Ranch Director Ray Shores and staff present each rancher with an attendance certificate and a t-shirt upon completion of a week at the Ranch.

Ranch Director Ray Stoess announces that the Sheriffs' Boys' and Girls' Ranch, in cooperation with the Department of Human Resources, has received a grant to establish a Girls Group Home at the Ranch. Plans are to open the facility May 19 on a yearly basis.

### MAGOFFIN COUNTY CLINIC

Announces

The addition of...Pediatric Services

Social Services

Obstetrics & Gynecological

Services

Gopal Majmundar, M.D., (Dr. Gopal) is now delivering pediatric services. Debbie Allen joins the staff as Social & Patient Advocacy worker. Kamar Ikraumuddin, M.D. (Dr. Ikram) joins with Dr. Boneta, Dr. Cordero and Dr. Higgins in providing a full range of clinical services which also includes the following:

1. Medical, Diagnostic and Treatment
2. Treatment of minor injury, and traumas
3. Prenatal and Postnatal care
4. Preventive Health Care
5. Referrals
6. Family Planning
7. Home Health
8. Dental Services

Currently, the Magoffin County Clinic is located across the highway from the Magoffin County Health Department. Office hours are Monday through Friday from 8:00 a.m. through 4:30 p.m. with the exception of the Dental Clinic, which is open Monday through Thursday, 8:00 a.m. through 6:00 p.m.

In addition, for those special problems, Big Sandy Health Care contracts with local specialist to provide for services needed by our clients. If you have any questions concerning any of our services please call: 349-5126 or 5127.

\*\* Reduced fees are available to families on limited or fixed income, according to amount of income and size of family.

(The Magoffin County Clinic is a division of Big Sandy Health Care, Inc.)



Now Farmbest has a fresh, new name. Flav-O-Rich.

On the outside, Farmbest Milk has a fresh new name and package. But inside, you're still getting the same great freshness and dairy rich taste you depend on.

So look for our new Flav-O-Rich name. It means we're even better able to bring you freshness...from our dairy farm family to yours.

Flav-O-Rich. Freshness from our family to yours.



Wednesday, April 23, 1980 - Tuesday, April 29, 1980

## wednesday

APR. 23, 1980

### EVENING

- 6:00 (2) (3) (4) (6) (8) (13) (57) NEWS  
 (5) (22) ZOOM  
 (11) (33) 3-2-1 CONTACT  
 (17) CAROL BURNETT AND FRIENDS  
 6:30 (2) (3) (3) (57) NBC NEWS  
 (4) (13) ABC NEWS  
 (5) (22) AMERICAN GOVERNMENT  
 (6) (7) (8) (27) CBS NEWS  
 (11) (33) WILD WILD WORLD OF ANIMALS  
 (17) BOB NEHWART SHOW  
 (2) (57) STAN HITCHCOCK SHOW  
 (3) (3) CROSS WITS  
 (4) (13) GREEN ACRES  
 (5) (11) (22) (33) MACNEIL-LEHRER REPORT  
 (6) (8) TIC TAC DOUGH  
 (7) (27) P.M. MAGAZINE  
 (17) SANFORD AND SON  
 7:30 (2) (57) IT'S YOUR BUSINESS  
 (3) (3) COUNTRY ROADS  
 (4) (13) DATING GAME  
 (5) (22) DICK CAVETT SHOW 'The Catholic Church Today' Part III.  
 (6) (8) JOKER'S WILD  
 (7) (27) BLUEGRASS STAKES  
 (11) (33) DICK CAVETT SHOW  
 (17) BASEBALL Atlanta Braves vs San Diego Padres  
 8:00 (2) (57) REAL PEOPLE A married Arizona couple who are having sex change operations, a lizard collector in California, and a ride on a famous Cincinnati roller coaster. (Repeat; 60 mins.)  
 (3) (3) REDSCENE  
 (4) (13) EIGHT IS ENOUGH Because he broke a chain letter, Nicholas believes he is to blame for Tommy being rushed to the hospital for life-or-death emergency surgery. (Repeat; 60 mins.)  
 (5) (11) (22) (33) THE SHAKESPEARE PLAYS 'Henry V' Focusing on Henry as the ideal warrior king, this play represents a celebration of his reign as a Golden Age. This production stars David Gwillim, Alec McCowen and Jocelyne Bolisseau. (3 hrs.)  
 (6) (7) (8) (27) THE LION, THE WITCH AND THE WARDROBE Four children step by chance through an old wardrobe closet into the land of Narnia, a fantasy world ruled by an ice-hearted witch. (Conclusion; 60 mins.)  
 (12) (19) MOVIE -(COMEDY) \*\*\*½ "Foul Play" 1978 Chevy Chase, Goldie Hawn. Plot to assassinate the Pope is masterfully interwoven with the romance of a detective and a girl on the run. (Rated PG) (116 mins.)  
 8:30 (3) (3) BASEBALL Cincinnati Reds vs Houston Astros  
 9:00 (2) (57) DIFF'RENT STROKES  
 (4) (13) CHARLIE'S ANGELS A crazed ex-con uses every dirty trick in the book as he tries to turn Kelly on to the world of hard drugs as revenge for having sent him to prison. (Repeat; 60 mins.)  
 (6) (7) (8) (27) WEDNESDAY NIGHT MOVIE 'A Circle Of Children' 1977 Stars: Jane Alexander, David Ogden Stiers. An affluent suburbanite's volunteer work among emotionally disturbed children, who have difficulty in communicating, changes the shape of her own life. (2 hrs.)  
 9:30 (2) (57) HELLO, LARRY  
 10:00 (2) (57) QUINCY Quincy must decide whether a charge of negligence is warranted in the death of an emergency patient who was believed to have been injured in a traffic mishap but actually died of a bullet wound. (Repeat; 60 mins.)  
 (4) (13) ABC NEWS CLOSEUP 'The Uranium Factor' A look at the mines where uranium is found, the people who dig the mines and the people whose lives are in danger by living near the mines. (60 mins.)

- UPSTAIRS,  
 DOWNSTAIRS  
 11:00 (2) (3) (3) (6) (7) (8) (27) (57) NEWS  
 (4) (13) SCENE TONIGHT  
 (11) (33) DAVE ALLEN AT LARGE  
 (17) LAST OF THE WILD 'Suicide Or Survival'  
 11:30 (2) (3) (3) (57) THE TONIGHT SHOW Guest host: Richard Dawson. Guests: Debralee Scott, Robert Goulet. (90 mins.)  
 (4) (13) PTL CLUB-TALK AND VARIETY  
 (6) (7) (8) (27) NBA BASKETBALL PLAYOFF GAME  
 (11) (33) ABC CAPTIONED NEWS  
 (17) MOVIE -(COMEDY) \*\*\* "Little Giant" 1933 Edward G. Robinson, Mary Astor. A reformed gangster tries to crash high society. (90 mins.)  
 1:00 (3) (3) TOMORROW Host: Tom Snyder. Guest: Dana Montana, owner of the innovative Sugar Shack nightclub. (Repeat; 60 mins.)

## thursday

APR. 24, 1980

### EVENING

- 6:00 (2) (3) (3) (4) (6) (8) (13) (57) NEWS  
 (5) (22) ZOOM  
 (11) (33) 3-2-1 CONTACT  
 (17) CAROL BURNETT AND FRIENDS  
 6:30 (2) (3) (3) (57) NBC NEWS  
 (4) (13) ABC NEWS  
 (5) (22) G.E.D.  
 (6) (7) (8) (27) CBS NEWS  
 (11) (33) WILD WILD WORLD OF ANIMALS  
 (17) BOB NEHWART SHOW  
 (2) (57) WRESTLING  
 (3) (3) CROSS WITS  
 (4) (13) GREEN ACRES  
 (5) (11) (22) (33) MACNEIL-LEHRER REPORT  
 (6) (8) TIC TAC DOUGH  
 (7) (27) P.M. MAGAZINE  
 (17) SANFORD AND SON  
 7:30 (3) (3) HOLLYWOOD SQUARES  
 (4) (13) DATING GAME  
 (5) (11) (22) (33) DICK CAVETT SHOW Guest: Walter Matthau.  
 (6) (8) JOKER'S WILD  
 (7) (27) M.A.S.H.  
 (17) ALL IN THE FAMILY  
 8:00 (2) (3) (3) (57) BUCK ROGERS IN THE 25th CENTURY Determined to have Buck for herself, Princess Ardala finds that she can blackmail Earth's leaders into handing him over to her so that their union can be formalized. (Repeat; 60 mins.)  
 (4) (13) MORK AND MINDY An attractive young gold digger mistakenly believes that Mork is a wealthy eccentric and plots to trap the gullible alien into marriage by claiming she is going to have his child. (Repeat)  
 (5) (11) (22) (33) SPECIAL EDITION: THE MX DEBATES Bill Moyers moderates live coverage of the debates. The debates will seek to determine the need for the MX, the best method of deployment and the consequences of basing the system on the Utah-Nevada border.  
 (6) (7) (8) (27) PALMERSTOWN, U.S.A. A good deed leaves Booker T. and David hostages when prison work-gang members seize them to make an escape attempt, then demand money and a getaway car for the boys' lives. (60 mins.)  
 (12) (19) MOVIE -(COMEDY) \*\*\*½ "Fast Break" 1978 Gabe Kaplan, Harold Syllester. A former deli clerk coaches a basketball team in the least known college in Nevada. (Rated PG) (107 mins.)  
 (17) MOVIE -(COMEDY) \*½ "How Do I Love Thee?" 1970 Jackie Gleason, Maureen O'Hara. A man can't relate to his philosophy professor's son. (2 hrs., 15 mins.)  
 8:30 (4) (13) BENSON Taylor makes a disastrously funny attempt at running for office. (Repeat)



### LADY SINGS THE BLUES

A gardenia in the hair and a hurting in the heart marked the life and art of Billie Holiday, the immoral singer whose life is re-created by Diana Ross in 'Lady Sings the Blues,' a television premiere on ABC-TV's 'The ABC Sunday Night Movie,' airing on SUNDAY, APRIL 27

This bio-pic was critically acclaimed when it was released theatrically in 1972.

CHECK LISTINGS FOR EXACT TIME.

- 9:00 (2) (3) (3) (57) SIX O'CLOCK FOLLIES The military personnel assigned to the Armed Forces Vietnam Network TV station in Saigon during the height of the Vietnam War rely on humor to cope with their situation.  
 (4) (13) BARYSHNIKOV ON BROADWAY Mikhail Baryshnikov, the world's foremost classical dancer, is introduced to the razzle-dazzle of Broadway when he appears with special guest star Liza Minnelli. The one-hour salute to the American musical theater will feature numbers from many of Broadway's hit shows. (60 mins.)  
 (6) (7) (8) (27) HAGEN Hagen searches for an escaped mental patient who's accused of poisoning her roommate, and when he finds her, she shoots him and he must depend on her for survival. (60 mins.)  
 9:30 (11) (33) SNEAK PREVIEWS Gene Siskel and Roger Ebert review the latest movies.  
 10:00 (2) (3) (3) (57) THE ROCKFORD FILES A rock star, who is being sued for half of his fortune by his former live-in girlfriend, hires Rockford to locate his missing friend, a record producer. (Pt. I. of a two-part episode; 60 mins.)  
 (4) (13) 20-20  
 (5) (22) AUSTIN CITY LIMITS 'Johnny Paycheck and Billy Joe Shaver' (60 mins.)  
 (6) (7) (8) (27) THE CONTENDER Johnny Capor makes the toughest decision of his life: to quit the Olympic boxing team and turn professional in order to earn the money to pay for his mother's heart operation. (60 mins.)  
 (11) (33) AUSTIN CITY LIMITS 'Moe and Joe and Marty Robbins' (60 mins.)  
 10:15 (17) AMERICANS The General Thomas H. Tackaberry, Commander of the 82nd Airborne Division at Fort Bragg, North Carolina.  
 11:00 (2) (3) (3) (7) (27) (57) NEWS  
 (4) (13) SCENE TONIGHT  
 (11) (33) DAVE ALLEN AT LARGE  
 11:15 (17) LOVE AMERICAN STYLE  
 11:30 (2) (3) (3) (57) THE TONIGHT SHOW Guest host: Richard Dawson. Guest: Mel Torme. (90 mins.)  
 (4) (13) PTL CLUB-TALK AND VARIETY  
 (6) (8) NEWS  
 (7) (27) CBS LATE MOVIE 'COLUMBO: A Case Of Immunity' Two foreign dignitaries eliminate a political adversary. (Repeat) 'MARY HARTMAN, MARY HARTMAN' Stars: Louise Lasser, Greg Mullavey. (Repeat)  
 (11) (33) ABC CAPTIONED NEWS  
 (17) MOVIE -(CRIME) \*\*\* "Rocket Busters" 1938 Humphrey Bogart, George

- Brent. A special prosecutor is appointed by the Government to end racketeering in the trucking association. (95 mins.)  
 12:00 (6) (8) CBS LATE MOVIE 'COLUMBO: A Case Of Immunity' Two foreign dignitaries eliminate a political adversary. (Repeat) 'MARY HARTMAN, MARY HARTMAN' Stars: Louise Lasser, Greg Mullavey. (Repeat)  
 1:00 (3) (3) TOMORROW Host: Tom Snyder. Guest: Paul McCartney. (Repeat; 60 mins.)

## friday

APR. 25, 1980

### EVENING

- 6:00 (2) (3) (3) (4) (6) (8) (13) (57) NEWS  
 (5) (22) ZOOM  
 (11) (33) 3-2-1 CONTACT  
 (17) CAROL BURNETT AND FRIENDS  
 6:30 (2) (3) (3) (57) NBC NEWS  
 (4) (13) ABC NEWS  
 (5) (22) FOOTSTEPS  
 (6) (7) (8) (27) CBS NEWS  
 (11) (33) WILD WILD WORLD OF ANIMALS  
 (17) BOB NEHWART SHOW  
 (2) (57) GOINS BROTHERS  
 (3) (3) CROSS WITS  
 (4) (13) GREEN ACRES  
 (5) (11) (22) (33) MACNEIL-LEHRER REPORT  
 (6) (8) TIC TAC DOUGH  
 (7) (27) P.M. MAGAZINE  
 (17) SANFORD AND SON  
 7:30 (2) (57) HILLS 'N HOLLOWES  
 (3) (3) PRICE IS RIGHT  
 (4) (13) DATING GAME  
 (5) (22) COMMENT ON KENTUCKY  
 (6) (8) JOKER'S WILD  
 (7) (27) M.A.S.H.  
 (11) (33) DICK CAVETT SHOW Guest: John Ashbury, poet and art critic for New York Magazine.  
 (17) ALL IN THE FAMILY  
 8:00 (2) (3) (3) (57) HERE'S BOOMER Boomer gives a 14-year-old a lesson in survival in the wilderness after the boy almost causes a disaster while on a camping trip.  
 (4) (13) WHEN THE WHISTLE BLOWS  
 (5) (11) (22) (33) WASHINGTON WEEK IN REVIEW  
 (6) (7) (8) (27) THE INCREDIBLE HULK David Banner is arrested for vagrancy and sent to a work camp where his fellow prisoners accuse him of being an informer. (Repeat; 60 mins.)  
 (12) (19) MOVIE -(COMEDY) \*\* "Hot Stuff" Dom DeLuise, Suzanne Pleshette. A true-life caper, where the cops con the crooks into delivering all the stolen goods to a police-operated fencing operation. (Rated PG) (91 mins.)  
 (17) MOVIE -(HORROR-MYSTERY) \*\*\* "Curse of the Demon" 1957

- Dana Andrews, Peggy Cummins. American psychologist in London, upon learning that ancient parchment brings death to holder, secretly plants it on devil-cult leader. (2 hrs.)  
 8:30 (2) (3) (3) (57) THE FACTS OF LIFE Blair and Sue Ann think that smoking marijuana will make them seem more sophisticated.  
 (5) (11) (22) (33) WALL STREET WEEK 'Four More Years' Guest: Dr. Walter Heller, Regent's Professor of Economics, University of Minnesota. Host: Louis Rukeyser.  
 9:00 (2) (3) (3) (57) THE DOBERMAN GANG  
 (4) (13) FRIDAY NIGHT MOVIE 'Crash' 1978 Stars: William Shatner, Adrienne Barbeau. Based on an actual incident, this is the story of a jetliner's smashup in the Florida Everglades and the survival and rescue of 73 passengers. (2 hrs.)  
 (5) (22) NON-FICTION TELEVISION 'No Maps on My Taps' George Nicrenberg offers a look at three Black jazz tap dancers: Sandman Sims, Chuck Green and Bunny Briggs. (60 mins.)  
 (6) (7) (8) (27) THE DUKES OF HAZZARD A new candidate challenges Boss Hogg for the office of County Supervisor Administrator, with Luke and Bo as campaign managers. (Repeat; 60 mins.)  
 (11) (33) MOVIE -(DRAMA) \*\*\*½ "The Winslow Boy" 1950 Robert Donat, Margaret Leighton. A private citizen sues British Admiralty for accusing his son of stealing, resulting in a legal suit that is carried on for years. (2 hrs.)  
 10:00 (2) (3) (3) (57) THE ROCKFORD FILES Jim's discovery of the body of rock star Tim Rickey's best friend focuses attention on the court case in which Rickey's former girlfriend is suing him for half of his fortune. (Conclusion; 60 mins.)  
 (5) (22) THE COMMANDERS 'MacArthur'  
 (6) (7) (8) (27) DALLAS Kristin easily convinces J.R. to give her a summer job in his office as she openly vies for his attention, and Bobby learns about Pam's pregnancy before she can make a decision about getting an abortion. (Repeat; 60 mins.)  
 (17) PERSPECTIVE ON GREATNESS 'John L. Lewis-King Coal'  
 11:00 (2) (3) (3) (6) (7) (8) (27) (57) NEWS  
 (4) (13) SCENE TONIGHT  
 (11) (33) DAVE ALLEN AT LARGE  
 (17) LAST OF THE WILD 'Claws'  
 11:30 (2) (3) (3) (57) THE TONIGHT SHOW Guest host: Richard Dawson. Guest: Lola Falana. (90 mins.)  
 (4) (13) PTL CLUB-TALK AND VARIETY  
 (6) (7) (8) (27) NBA BASKETBALL PLAYOFF GAME  
 (11) (33) ABC CAPTIONED NEWS  
 (17) MOVIE -(MYSTERY-HORROR) \*½ "Black Sleep" 1956 Basil Rathbone, Akim Tamiroff. A mad scientist frames an innocent young doctor for murder in order to get his assistance in underhanded experiments. (105 mins.)  
 1:00 (3) (3) THE MIDNIGHT SPECIAL

## saturday

APR. 26, 1980

### MORNING

- 6:00 (17) HUMAN DIMENSION  
 6:30 (3) (3) SATURDAY REPORT  
 (6) (8) TV CLASSROOM  
 (17) IT'S YOUR BUSINESS  
 6:48 (4) (13) FARM DIGEST  
 6:55 (4) (13) NEWS  
 7:00 (2) (57) HUMAN DIMENSION  
 (3) (3) BIG BLUE MARBLE  
 (4) (13) KIDS ARE PEOPLE TOO

6 8 PORKY AND FRIENDS  
 7 27 MOVIE -(WESTERN)\* 1/2  
 "Covered Wagon Days" 1940 Bob Livingston, Raymond Horton, The Three Mesquiteers in Mexico thwart the plans of an international silver smuggler. (60 mins.)  
 17 THREE STOOGES-LITTLE RASCALS  
 7:30 2 57 NEW ZOO REVUE  
 3 3 LITTLE RASCALS  
 8:00 2 3 3 57 SUPER GLOBETROTTERS  
 4 13 WORLD'S GREATEST SUPERFRIENDS  
 6 7 8 27 MIGHTY MOUSE-HECKLE AND JECKLE  
 11 89 HUDSON RIVER This program chronicles life along the Hudson River from antiquity to modern times.  
 17 ULTRAMAN  
 8:26 6 8 IN THE NEWS  
 8:30 2 57 CASPER AND THE ANGELS  
 3 3 CASPER AND THE ANGELS  
 17 MOVIE -(WESTERN) \*\*  
 "Tallit" 1957 Randolph Scott, Richard Boone, An Arizona rancher battles three killers who held up a stage. (90 mins.)  
 8:55 4 13 SCHOOLHOUSE ROCK  
 8:56 6 8 IN THE NEWS  
 9:00 2 3 3 57 FRED AND BARNEY MEET THE SHMOO  
 4 13 PLASTICMAN COMEDY-ADVENTURE SHOW  
 6 8 BUGS BUNNY-ROAD RUNNER SHOW  
 7 27 BUGS BUNNY AND ROAD RUNNER  
 11 89 FAMILY PORTRAIT  
 9:26 6 8 IN THE NEWS  
 9:56 6 8 IN THE NEWS  
 10:00 11 89 CONSUMER EXPERIENCE  
 17 MOVIE -(DRAMA)\*\*\*\* "Jazz Singer" 1927 Al Jolson, Warner Oland. When a Jewish lad enters show business, his Cantor-father thinks he is forsaking his religious beliefs. (2 hrs.)  
 10:25 4 13 SCHOOLHOUSE ROCK  
 10:30 2 3 3 57 JETSONS  
 4 13 SCOOBY AND SCRAPPY DOO  
 6 7 8 27 POPEYE HOUR  
 10:55 4 13 SCHOOLHOUSE ROCK  
 11:00 2 57 DAFFY DUCK SHOW  
 3 3 KANAWHA COUNTY BAND FESTIVAL  
 11 89 GROWING YEARS  
 11:25 4 13 SCHOOLHOUSE ROCK  
 7 27 NEWS  
 11:26 6 8 IN THE NEWS  
 11:30 2 57 JONNY QUEST  
 4 13 CAPTAIN CAVEMAN-TEEN ANGELS  
 5 22 NEW SHAPES: EDUCATION  
 6 7 8 27 FAT ALBERT SHOW  
 11:55 4 13 DEAR ALEX AND ANNIE  
 11:56 6 8 IN THE NEWS

AFTERNOON

12:00 2 57 ICW WRESTLING  
 3 3 GODZILLA  
 4 13 WEEKEND SPECIAL  
 5 22 OF EARTH AND MAN  
 6 8 SHAZAM  
 7 27 SHAZAM!  
 11 89 JULIA CHILD AND MORE COMPANY  
 17 MOVIE -(ADVENTURE) \*\*\* 1/2 "Zulu" 1964 Stanley Baker, Jack Hawkins. A story based on the actual attack of thousands of Zulus against a handful of British soldiers in 1879. (3 hrs.)  
 12:30 3 3 FLASH GORDON  
 4 13 AMERICAN BANDSTAND  
 5 22 OF EARTH AND MAN  
 6 7 8 27 TARZAN AND THE SUPER SEVEN  
 11 89 MARKET TO MARKET  
 12:45 17 MOVIE -(DRAMA-MYSTERY) \*\* 1/2 "Edge of Doom" 1950 Dana Andrews, Farley Granger. Young man, caught in the emotional chaos of poverty, sick parents and thwarting religious circumstances, gropes ineffectually against society and the church. (2 hrs.)  
 1:00 2 3 3 57 MAJOR LEAGUE BASEBALL GAME OF THE WEEK Baltimore Orioles vs Kansas City Royals or Boston Red Sox vs Detroit Tigers. (Region will determine game to be televised in your area)  
 5 22 G.E.D.  
 11 89 WALL STREET WEEK "Four More Years" Guest: Dr. Walter Heller, Regent's Professor of Economics, University of

Minnesota. Host: Louis Rukeyser.  
 1:30 4 13 TOWN CRIER  
 5 22 G.E.D.  
 6 7 8 27 30 MINUTES  
 11 89 WASHINGTON WEEK IN REVIEW  
 2:00 4 13 FISHING IN TENNESSEE  
 5 22 ART OF BEING HUMAN  
 6 8 VIEWPOINT  
 7 27 WOOD'S WORKSHOP  
 11 89 HERE'S TO YOUR HEALTH "Understanding Diabetes"  
 2:30 4 13 RACERS  
 5 22 ART OF BEING HUMAN  
 6 8 MOVIE -(DRAMA) \*\*\* 1/2 "Divorce Hers" 1972 Elizabeth Taylor, Richard Burton. Matrimonial breakup through the eyes of the wife. (90 mins.)  
 7 27 MOVIE -(CARTOON) \*\* "Journey Back To Oz" 1972 Voices of Liza Minnelli, Mickey Rooney. Dorothy returns to Oz to see all her friends and encounters the wicked witch of the west's sister. (2 hrs.)  
 11 89 OLD HOUSEWORKS  
 3:00 4 13 ALAN KING TENNIS CLASSIC  
 5 22 AMERICAN GOVERNMENT  
 11 89 MASTERPIECE THEATRE "My Son, My Son" Maeve introduces 'uncle' Bill to her talented and beautiful friend Livia. (60 mins.)  
 17 MOVIE -(MUSICAL) \*\* 1/2 "Vagabond King" 1956 Kathryn Grayson, Oreste France, 1461: The story of Francois Villon, poet-philosopher and adventurer. (2 hrs.)  
 3:30 5 22 AMERICAN GOVERNMENT  
 4:00 2 57 PTL CLUB-TALK AND VARIETY  
 3 3 BASEBALL Cincinnati Reds vs San Francisco Giants  
 5 22 MEDIX  
 6 8 FISHING WITH ROLAND MARTIN  
 11 89 MOVIE -(MUSICAL) \*\*\* 1/2 "In The Good Old Summertime" 1949 Judy Garland, Van Johnson. In this musical remake of "The Shop Around the Corner", long-time pen pals, now working together in a music store, immediately dislike each other while not knowing their true identities. (2 hrs.)  
 4:30 5 22 PAVAROTTI AT JULLIARD  
 6 8 SPORTS SPECTACULAR 1) Motorcycle Jump Challenge 2) Hall of Champions Rodeo from Colorado. (90 mins.)  
 7 27 TOBACCO TALK  
 4 13 WIDE WORLD OF SPORTS 1) Texas 200 Indy-Type Car Race 2) World Wristwrestling Championships. (90 mins.)  
 5:00 5 22 ADVOCATES IN BRIEF  
 7 27 COUNTRY ROADS  
 17 FISHIN' HOLE  
 5:30 5 22 AS WE SEE IT "Central H.S., Little Rock, Arkansas"  
 7 27 POP GOES THE COUNTRY  
 17 THIS WEEK IN BASEBALL

EVENING

6:00 2 57 JOHN FLANNERY SHOW  
 5 22 LOOK AT ME "Attachment and Family Relationships"  
 6 8 CONCERN  
 7 27 NEWS  
 11 89 M.U. REPORT  
 17 CHAMPIONSHIP WRESTLING  
 6:30 2 57 NBC NEWS  
 3 3 NEWS  
 4 13 MCHALE'S NAVY  
 5 22 CELEBRATION OF THE CHILD  
 6 8 MUPPETS SHOW  
 7 27 CBS NEWS  
 11 89 KNOW YOUR SCHOOLS  
 7:00 2 57 JAMBOREE  
 3 3 DANCE FEVER  
 4 13 THREE'S A CROWD  
 5 11 22 89 ONCE UPON A CLASSIC "Carrie's War" Carrie and Nick visit Mr. Evans' sister.  
 6 8 WORDS OF THE CHAMPIONS  
 7 27 HEE HAW Guests: Gene Autry, Statler Brothers, Randy Barlow and Joe Frazier. (Repeat, 60 mins.)  
 7:30 3 3 INSIDE LOOK  
 4 13 ADAM 12  
 5 22 DICK CAVETT SHOW Guest: John Ashbury, poet and art critic for New York Magazine.

11 89 WORLD OF THE SEA  
 2 3 3 57 BJ AND THE BEAR  
 The competition for Lawman of the Year award rises to fever pitch as Lobo, Sgt. Wiley and Captain Cain converge on Lake Mead in search of the loot from the casino heist for which BJ has been jailed. (Conclusion; 60 mins.)  
 4 13 ANGIE Brad's father invites the President of the United States to a quiet little dinner at Angie's house, but Angie's failure to keep her oath of secrecy turns the evening into a feast for all of Philadelphia.  
 5 22 UPSTAIRS, DOWNSTAIRS "Women Shall Not Weep"  
 6 7 8 27 THE TIM CONWAY SHOW Guest star: Bernadette Peters. (60 mins.)  
 11 89 PROGRAMMING UNANNOUNCED  
 12 19 MOVIE -(COMEDY) \* "Hot Lead And Cold Feet" 1978 Karen Valentine, Don Knotts. Old Jasper Bloodshy is founding father of a cowboy town that is as mean and rickety as he is. Inhabitants of the town include a very nervous sheriff, a crooked mayor and old Jasper's favorite son Wild Billy, who spends most of his time terrorizing the town. (Rated G) (97 mins.)  
 17 ENERGY FORUM EXPO This eight hour forum investigates the nations energy options with presentations to develop an accurate picture of our current energy situation.  
 4 13 GOOD TIME GIRLS  
 2 3 3 57 SANFORD  
 4 13 THE LOVEBOAT A beautiful television actress is hounded by a national scandal magazine reporter who is trying to dig up gossip about her. Guest star: Joyce DeWitt, Phyllis Diller. (Repeat, 60 mins.)  
 5 22 A GIFT TO LAST  
 6 8 HAWAII FIVE-O One neat Five-O can figure how it's happening, but the Hawaiian underworld is making McGarrett look so inept that the continued existence of Five-O may be in jeopardy. (Repeat, 60 mins.)  
 7 27 GOSSIP COLUMNIST The story of Dina Moran, a beautiful journalist-turned gossip columnist, who finds herself caught in the compromising world of Hollywood.  
 11 89 MOVIE -(MYSTERY) \*\* 1/2 "The Unholy Garden" 1931 Ronald Colman, Fay Wray. An Englishman with an insatiable appetite for crime does one good deed before he speeds off in somebody's car with a thug who wants to kill him. (2 hrs.)  
 10:00 2 3 3 57 HILL STREET STATION  
 4 13 FANTASY ISLAND A carefree bachelor wakes up after his wild bachelor party to find that he has married a gorgeous girl, but not the wealthy woman who's waiting at the altar. (Repeat, 60 mins.)  
 5 22 MURDER MOST ENGLISH "The Nine Tailors"  
 6 8 CBS REPORTS "Gay Power, Gay Politics" The broadcast examines the impact of homosexual power on San Francisco, where gays comprise between 12 and 25 percent of the population. It looks at the rapid rise of this newly vocal minority, with the challenges it has presented to traditional values. (60 mins.)  
 17 ENERGY FORUM EXPO CONTINUES  
 11:00 2 57 WAY OF THE CROSS  
 3 3 6 7 8 27 NEWS  
 4 13 ABC NEWS  
 5 22 MONTY PYTHON'S FLYING CIRCUS  
 11 89 MYSTERY! "The Racing Game--Gambling Lady" Gwilym Michael stars in the continuing adventures of a disabled racer turned private eye. (60 mins.)  
 11:15 4 13 WRESTLING  
 11:30 3 3 SATURDAY NIGHT LIVE  
 6 8 MOVIE -(SUSPENSE-COMEDY) \*\* 1/2 "Perfect Friday" 1970 Ursula Andress, Stanley Baker. Assistant bank manager, weary of his ordinary London life, decides to rob his bank of its guarded emergency cash supply. (2 hrs.)  
 7 27 MOVIE -(WESTERN) \*\*\* 1/2 "She Wore A Yellow Ribbon" 1949 John Wayne, Joanne Dru. A retiring cavalry officer is unwilling to walk out on a fight against the Indians. (2 hrs.)



GAUGUIN THE SAVAGE

"Gauguin the Savage," a two-and-one-half-hour dramatic special starring David Carradine (pictured) as Paul Gauguin, the rugged, temperamental French painter who suffered the anguish of having to abandon his wife and children in order to pursue a life of artistic freedom, will be broadcast TUESDAY, APRIL 29 on CBS-TV.

Lynn Redgrave also stars as Mette Gad, Gauguin's bewildered wife, who was left on her own to raise five children. Dame Flora Robson co-stars as Sister Alandree, a nurse-nun, and Michael Horden as Durand Ruel, a successful Parisian art dealer who exhibited Gauguin's Tahitian paintings.

CHECK LISTINGS FOR EXACT TIME

12:00 2 57 SATURDAY NIGHT LIVE  
 11 89 AUSTIN CITY LIMITS "Moe and Joe and Marty Robbins" (60 mins.)  
 17 ENERGY FORUM EXPO CONTINUES  
 12:15 4 13 WORLD CHAMPIONSHIP TENNIS  
 1:00 3 3 MOVIE -(BIOGRAPHICAL) \*\*\*\* "Dr. Ehrlich's Magic Bullet" 1940 Edward G. Robinson, Ruth Gordon. The story of the nineteenth century German scientist who developed a cure for venereal disease. (90 mins.)  
 1:15 4 13 ROCK CONCERT



APR. 27, 1980

MORNING

5:30 17 AGRICULTURE U.S.A.  
 6:00 17 BETWEEN THE LINES  
 6:30 3 3 CHRISTOPHER CLOSEUP  
 6 8 A BETTER WAY  
 6:55 4 13 NEWS  
 7:00 2 57 TIME FOR REFRESHING  
 3 3 THIS IS THE LIFE  
 4 13 REV. LEONARD REPASS  
 6 8 OLD TIME GOSPEL HOUR  
 7 27 TOBACCO TALK  
 17 TERRY COLE-WHITAKER  
 7:30 3 3 T.V. CHAPEL  
 4 13 JAMES ROBISON  
 7 27 LONE RANGER  
 17 IT IS WRITTEN  
 8:00 2 57 R.A. KING REVIVAL  
 3 3 MORMON CHOIR  
 4 13 EVANGELISTIC OUTREACH  
 5 11 22 89 SESAME STREET  
 6 8 DAY OF DISCOVERY  
 7 27 REX HUMBARD  
 17 THREE STOOGES-LITTLE RASCALS  
 8:30 2 57 R.A. WEST REVIVAL  
 4 13 PENTECOST TODAY  
 6 8 REV. LEONARD REPASS  
 9:00 2 57 SUNDAY SCHOOL  
 3 3 SINGING JUBILEE  
 4 13 WHAT DOES THE BIBLE PLAINLY SAY?  
 5 22 SESAME STREET  
 6 8 CHRISTIAN CENTER  
 7 27 SUNDAY MORNING  
 11 89 STUDIO SEE  
 17 LOST IN SPACE  
 9:30 2 57 REV. LEONARD REPASS  
 4 6 8 13 ROBERT SCHULLER  
 11 89 BIG BLUE MARBLE  
 2 57 BIG CREEK BAPTIST CHURCH SERVICE  
 3 3 REX HUMBARD  
 4 13 REV. R.A. WEST  
 5 11 22 89 SESAME STREET  
 17 LEAVE IT TO BEAVER  
 4 13 REX HUMBARD  
 6 8 ERNEST ANGLE  
 7 27 DAY OF DISCOVERY  
 17 MOVIE -(SCIENCE FICTION) \*\*\* "The War of the Worlds" 1953 Gene Barry, Les Tremayne. Mars invades the earth with an armada of death dealing space ships. (2 hrs.)  
 11:00 2 57 LEONARD ADKINS  
 3 3 HUMAN DIMENSIONS  
 5 22 UNICORN TALES  
 7 27 IT IS WRITTEN  
 11 89 ONCE UPON A CLASSIC "Carrie's War" Carrie and Nick visit Mr. Evans' sister.

11:30 2 57 INSIGHT  
 3 3 BILL DANCE'S OUTDOORS  
 4 13 JIMMY SWAGGART  
 5 22 ONCE UPON A CLASSIC "Carrie's War" Carrie and Nick visit Mr. Evans' sister.  
 6 7 8 27 FACE THE NATION  
 11 89 PROGRAM UNANNOUNCED

AFTERNOON

12:00 2 57 OLD TIME GOSPEL HOUR  
 3 3 AT ISSUE  
 4 13 WORLD TOMORROW  
 5 22 STUDIO SEE  
 6 8 VIEWPOINT  
 7 27 DIRECTIONS  
 11 89 MOVIE -(WESTERN) \*\* "Thunder In The Desert" 1937 Bob Steele, Louise Stanley. Cowhand joins a gang of outlaws in order to catch his uncle's killer. (1 hrs.)  
 12:30 3 3 MEET THE PRESS  
 4 13 VIRGIL Q. WACKS  
 5 22 MARKET TO MARKET  
 6 8 CHAMPIONSHIP FISHING  
 7 27 NEWSMAKER '80  
 17 MOVIE -(DRAMA) \*\* "Harlem Globetrotters" 1951 Thomas Gomez, Dorothy Dandridge. A member of the famed basketball team disregards discipline and elopes. (90 mins.)  
 1:00 2 57 THE LEGACY OF ST. BENEDICT An NBC religious program marking the 1500th anniversary of the birth of St. Benedict, whose ideas still influence civilization. (60 mins.)  
 3 3 YOUNG PEOPLE'S SPECIAL "Mandy's Grandmother"  
 4 13 ALAN KING TENNIS CLASSIC  
 5 22 WASHINGTON WEEK IN REVIEW  
 6 7 8 27 NBA BASKETBALL PLAYOFF GAME  
 11 89 MOVIE -(MYSTERY) \*\* 1/2 "The Unholy Garden" 1931 Ronald Colman, Fay Wray. An Englishman with an insatiable appetite for crime does one good deed before he speeds off in somebody's car with a thug who wants to kill him. (2 hrs.)  
 1:30 3 3 FAMILIES  
 5 22 WALL STREET WEEK "Four More Years" Guest: Dr. Walter Heller, Regent's Professor of Economics, University of Minnesota. Host: Louis Rukeyser.  
 2:00 2 57 PROGRAM UNANNOUNCED  
 3 3 KANAWHA BAND FESTIVAL REPEAT  
 5 22 COMMENT ON KENTUCKY  
 17 MOVIE -(DRAMA) \*\* "The Come On" 1956 Anne Baxter, Sterling Hayden. Girl plays one man against another and ends up caught in her own net of murder. (2 hrs.)  
 2:30 2 57 LEGENDS OF GOLF  
 5 22 OF EARTH AND MAN  
 3:00 3 3 1980 FAMILY SKI CHAMPIONSHIPS The fourth annual national recreational skiing program will be hosted by Olympic Bronze Medalist Cindy Nelson.  
 4 13 INTERNATIONAL BOXING  
 5 22 OF EARTH AND MAN  
 11 89 THE SHAKESPEARE PLAYS  
 3:30 3 3 THIS WEEK IN BASEBALL

**5:22 SNEAK PREVIEWS**  
**6:17 8:27 NBA BASKETBALL PLAYOFF GAME**  
**4:00 6:3 3 BASEBALL** Cincinnati Reds vs San Francisco Giants  
**5:22 ART OF BEING HUMAN**  
**17 MOVIE -(COMEDY) \*\* 1/2** "Forty Pounds of Trouble" 1962 Tony Curtis, Suzanne Pleshette. A little girl 'adopts' a casino manager. Complications arise when the cops take chase while he's trying to show her a good time. (2 hrs.)  
**4:30 2:57 SPORTSWORLD** 1) Golden Gloves Association of America Tournament of Champions. 2) Women's Bodybuilding Championships from New Jersey. (90 mins.)  
**4:15 WIDE WORLD OF SPORTS**  
**5:22 ART OF BEING HUMAN**  
**5:00 5:22 FOOTSTEPS**  
**5:30 5:22 OLD HOUSEWORKS**

EVENING

**6:00 2:57 BILL FRANCIS, PHD**  
**4:15 ABC NEWS**  
**5:22 CROCKETT'S VICTORY GARDEN**  
**6:8 NEWS**  
**7:27 THE BAXTERS**  
**11:53 BILL MOYERS' JOURNAL**  
**17 CHAMPIONSHIP WRESTLING**  
**6:30 3:3 NEWS**  
**4:15 SHANA NA** Guest: Barbi Benton.  
**5:22 BONAVENTURE TRAVEL**  
**6:8 CBS NEWS**  
**7:27 FAMILY FEUD**  
**7:00 2:57 3:57 5:57 DISNEY'S WONDERFUL WORLD** 'The Secret Of Lost Valley' An inquisitive 12-year-old turns a family camping trip into a nightmare when he becomes lost in the wilderness. Stars: Gary Collins, Mary Ann Mobley. (Pt. I. of a two-part episode, 60 mins.)  
**4:15 GALACTICA 1980**  
**5:22 SEARCH FOR THE NILE** 'Dream of the Wanderer'  
**6:7 8:27 60 MINUTES**  
**11:53 WAR AND PEACE**  
**17 NASHVILLE ON THE ROAD**  
**8:00 2:57 3:57 5:57 CHIPs** An ambitious spit-and-polish officer makes life miserable for Jon and Ponch, even in their off hours. (Repeat; 60 mins.)  
**4:15 TENSPEED AND BROWN SHOE** A high-class client becomes a mirthless culprit who uses Lionel's romantic notions of detective life to entangle E.L. in one of his own outrageous scams. (60 mins.)  
**5:11 22 83 ODYSSEY** 'Shipwreck: La Trinidad Valencera' The wreck of La Trinidad Valencera was discovered by amateur divers in 30 feet of water off the coast of Ireland. Their finds tell a unique story of life on a 16th century warship. (60 mins.)  
**6:7 8:27 ARCHIE BUNKER'S PLACE** Archie's questionable bookkeeping practices get him in serious trouble with the State Tax Department. (Repeat)  
**17 MOVIE -(COMEDY) \*\* 1/2** "The Outlaws Is Coming" 1965 Three Stooges, Adam West. An editor is sent West with three pressroom nuisances to try and halt the slaughter of buffalo. (2 hrs.)  
**8:30 6:7 8:27 ONE DAY AT A TIME** Feeling inadequate and thinking she's missed something by not going to college, Ann considers enrolling in a couple of classes. (Repeat)  
**9:00 2:57 THE SUNDAY GAMES** Olympic decathlon champion Bruce Jenner hosts this international celebration of sports for the average man and woman. The events include: roller skating by skilled youngsters, a chug-a-lug drinking contest, and a spectacular 'sky crash' in the Houston Astrodome. Guests: Joe Namath, O.J. Simpson, Sally Struthers, Bryant Gumbel and Dick Butkus. (2 hrs.)  
**4:15 SUNDAY NIGHT MOVIE** 'Lady Sings The Blues' 1972 Stars: Diana Ross, Billy Dee Williams. The story of blues great Billie Holiday and the heroin habit that destroyed her life and career. (2 hrs., 45 mins.)  
**5:11 22 83 MASTERPIECE THEATRE** 'My Son, My Son' The play Bill has written for Maeve brings great success to them both. (60 mins.)  
**6:7 8:27 ALICE** Tommy tells Alice he has fallen in love with an

'older woman' and Alice takes that to mean someone 18 or 19 years old.  
**9:30 6:7 8:27 THE JEFFERSONS** Peering through Bentley's telescope on Halloween night, Louise witnesses what she thinks is a murder being committed by a giant rabbit. (Pt. I. of a two-part episode)  
**10:00 5:22 SPECIAL EDITION: THE MX DEBATES** Bill Moyers moderates live coverage of the debates. The debates will seek to determine the need for the MX, the best method of deployment and the consequences of basing the system on the Utah-Nevada border.  
**6:7 8:27 TRAPPER JOHN M.D.** Gonzo turns his back on a beloved buddy from Vietnam who once saved his life in combat and now is pleading for his help. (Repeat; 60 mins.)  
**11:53 FIRING LINE** Host: William F. Buckley, Jr. (60 mins.)  
**17 VALIANT YEARS** 'Goodbye Mr. Churchill'  
**10:30 17** Guest: Author John Wesley.  
**11:00 2:57 COMMUNIQUE**  
**3:3 6:7 8:27 NEWS**  
**11:53 GREAT DECISIONS**  
**17 OPEN UP**  
**11:15 7:27 CBS NEWS**  
**11:30 2:57 NBC LATE NIGHT MOVIE**  
**3 MOVIE -(MYSTERY-DRAMA) \*\*** "Confessions of a Nazi Spy" 1939 Edward G. Robinson, Paul Lukas. Menace of undercover activities by Nazis in the U.S. and the work of G-Man to uncover plot and break up spy network. (2 hrs.)  
**6 MOVIE -(ADVENTURE-DRAMA) \*\* 1/2** "Big Land" 1957 Alan Ladd, Virginia Mayo. The post Civil War Texas cattle raisers try to bypass high handed Missouri buyers by having a railroad spur laid closer to their lands. (2 hrs.)  
**7 MOVIE -(ADVENTURE-DRAMA) \*\* 1/2** "City Beneath the Sea" 1953 Robert Ryan, Mala Powers. Two American deep sea divers are hired to dive for gold bullion aboard a sunken ship off Kingston, Jamaica. (2 hrs.)  
**11:45 4:15 ABC NEWS**  
**12:00 4:15 FORUM 19**  
**12:15 4:15 PTL CLUB-TALK AND VARIETY**

monday

APR. 28, 1980  
**EVENING**  
**6:00 2:57 3:57 5:57 NEWS**  
**5:11 22 83 ZOOM**  
**17 CAROL BURNETT AND FRIENDS**  
**6:30 2:57 3:57 NBC NEWS**  
**4:15 ABC NEWS**  
**5:22 AMERICAN GOVERNMENT**  
**6:7 8:27 CBS NEWS**  
**11:53 WILD WILD WORLD OF ANIMALS**  
**17 BOB NEHWART SHOW**  
**7:00 2:57 DOLLY**  
**3:3 CROSS WITS**  
**4:15 GREEN ACRES**  
**5:11 22 83 MACNEIL-LEHRER REPORT**  
**6:8 TIC TAC DOUGH**  
**7:27 P.M. MAGAZINE**  
**17 SANFORD AND SON**  
**2:57 WILD KINGDOM**  
**3:3 THAT GOOD OLENASHVILLE MUSIC**  
**4:15 DATING GAME**  
**5:22 DICK CAVETT SHOW** Guest: Jonathan Miller, performer, physician and writer. Part I.  
**6:8 JOKER'S WILD**  
**7:27 M.A.S.H.**  
**11:53 DICK CAVETT SHOW**  
**17 ALL IN THE FAMILY**  
**8:00 2:57 3:57 LITTLE HOUSE ON THE PRAIRIE** When Almanzo Wilder takes another girl to the circus, Laura gets her sweet revenge. (Repeat; 60 mins.)  
**4:15 THAT'S INCREDIBLE**  
**5:22 SEARCH FOR THE NILE**  
**6:7 8:27 WKRP IN CINCINNATI** Bailey quarters gets promoted to on-air newscaster and Les Nessman has a difficult time accepting the fact he'll have to share the airwaves with a female. (Repeat)  
**11:53 SONG BY SONG** 'Sheldon Harnick' Millicent Martin, Julie McKenzie and David Kernan perform the music of Sheldon Harnick, who with

composer Jerry Bock created the hit musical 'Fiddler On The Roof'. (60 mins.)  
**12:15 MOVIE -(MUSICAL) \*\*\*** "Sgt. Pepper's Lonely Hearts Club Band" 1977 Peter Frampton, The Bee Gees. Musical story of the Beatles' album. (Rated PG) (113 mins.)  
**17 MOVIE -(ADVENTURE) \*\*\*** "Ulysses" 1955 Kirk Douglas, Silvana Mangano. The adventures of the King of Ithaca and his warriors during the Trojan Wars, while his wife and son fend off greedy suitors at home. (2 hrs.)  
**8:30 6:7 8:27 THE STOCKARD CHANNING SHOW** It's cloak-and-dagger time for Susan and Brad when the 'The Big Rip-Off' aims its sights on parking lot attendants.  
**9:00 2:57 3:57 MONDAY NIGHT AT THE MOVIES** 'Confessions Of A Lady Cop' 1980 Stars: Karen Black, Don Murray. The suicide of a close friend, the painful end of a romance and her crucial role in an intensive manhunt for a dangerous criminal are the elements that bring a career policewoman to the brink of a nervous breakdown. (2 hrs.)  
**4:15 MONDAY NIGHT MOVIE** 'All God's Children' 1980 Stars: Richard Widmark, Trish Van Devere. A compelling story of friends, families and a neighborhood on the verge of being torn apart by the prospect of forced school busing. (2 hrs.)  
**5:22 SONG BY SONG** 'Sheldon Harnick' Millicent Martin, Julie McKenzie and David Kernan perform the music of Sheldon Harnick, who with composer Jerry Bock created the hit musical 'Fiddler On The Roof'. (60 mins.)  
**6:7 8:27 M.A.S.H.** The arrival of a wounded Korean woman sparks conflict at the 4077th. (Repeat)  
**11:53 AMERICAN SHORT STORY** 'The Music School' By John Updike concerns a contemporary writer's struggle to find a focus in his life amid claims of science and spirituality, and the twin peaks of joy and sorrow. (60 mins.)  
**9:30 6:7 8:27 FLO** Flo can't concentrate on her tax return when an old boyfriend shows up and they strike romantic sparks together.  
**10:00 5:22 AMERICAN SHORT STORY** 'The Music School' By John Updike concerns a contemporary writer's struggle to find a focus in his life amid claims of science and spirituality, and the twin peaks of joy and sorrow. (60 mins.)  
**6:8 BILLY GRAHAM-THE INSIDESTORY** This documentary examines Billy Graham's roots by covering his childhood, his early days of preaching and his work during a major crusade.  
**7:27 LOUGRANT** A story in the news hits close to home for Billie, who is horrified to learn she could be a victim of cancer caused by a miracle drug given her mother. (Repeat; 60 mins.)  
**11:53 THREE APPEALS** This is a study of the appellate courts system as seen through three cases in the New York State Court of Appeals. (60 mins.)  
**17 BASEBALL** Atlanta Braves vs San Diego Padres  
**11:00 2:57 3:57 5:57 NEWS**  
**4:15 SCENE TONIGHT**  
**11:53 DAVE ALLEN AT LARGE**  
**11:30 2:57 3:57 THE TONIGHT SHOW** Guest host: Joan Rivers. Guests: Loni Anderson, Judd Hirsch, Lily Tomlin. (90 mins.)  
**4:15 ABC NEWS NIGHTLINE**  
**6:7 8:27 CBS LATE MOVIE** 'HARRY O: Coinage Of The Realm' Harry searches for Donald Yorkfield when Yorkfield's daughter requires transplant surgery and he is the only possible donor. (Repeat)  
**'MCCLOUD: The Gang That Stole Manhattan'** Stars: Dennis Weaver, Larry Hagman. (Repeat)  
**11:53 ABC CAPTIONED NEWS**  
**11:50 4:15 ASSEMBLY ECHOES**  
**12:00 4:15 PTL CLUB-TALK AND VARIETY**  
**12:30 17 NEWS**  
**12:35 17 MOVIE -(MYSTERY) \*\*** "The Assassin" 1953 Richard Todd, Eva Bartok. A private detective in Venice to locate a war hero, finds intrigue, dangerous beauty and murder. (2 hrs.)  
**1:00 3:3 TOMORROW**



GIDEON'S TRUMPET

Henry Fonda (pictured), Jose Ferrer and John Houseman star in 'Gideon's Trumpet,' a 'Hallmark Hall of Fame' presentation, WEDNESDAY, APRIL 30 on CBS-TV.  
 Fay Wray, Sam Jaffe and Dean Jagger also star in the drama special based on Anthony Lewis' 1964 non-fiction account of how an obscure Florida convict drastically changed the course of American legal history.  
 Henry Fonda portrays Clarence Earl Gideon, a semi-literate and impoverished drifter who, despite protestations of innocence, is arrested for breaking and entering a poolroom in a small Florida town. Unable to afford a lawyer, he asks the court to appoint him counsel, claiming it is his constitutional right.

tuesday

APR. 29, 1980  
**EVENING**  
**6:00 2:57 3:57 5:57 NEWS**  
**5:11 22 83 ZOOM**  
**17 CAROL BURNETT AND FRIENDS** Guests: Tim Conway, Charo.  
**6:30 2:57 3:57 NBC NEWS**  
**4:15 ABC NEWS**  
**5:22 G.E.D.**  
**6:7 8:27 CBS NEWS**  
**11:53 WILD WILD WORLD OF ANIMALS**  
**17 BOB NEHWART SHOW**  
**7:00 2:57 MARTY ROBBINS SPOTLIGHT**  
**3:3 CROSS WITS**  
**4:15 GREEN ACRES**  
**5:11 22 83 MACNEIL-LEHRER REPORT**  
**6:8 TIC TAC DOUGH**  
**7:27 P.M. MAGAZINE**  
**17 SANFORD AND SON**  
**7:30 2:57 HEADWATERS**  
**3:3 HOLLYWOOD SQUARES**  
**4:15 DATING GAME**  
**5:22 DICK CAVETT SHOW** Guest: Jonathan Miller. Part II.  
**6:8 JOKER'S WILD**  
**7:27 M.A.S.H.**  
**11:53 DICK CAVETT SHOW**  
**17 ALL IN THE FAMILY**  
**8:00 2:57 3:57 SPEAK UP AMERICA**  
**4:15 HAPPY DAYS** The gang offers comic relief, but only the Fonzy can fill the need for shapey girls when the burlesque troupe performing for Howard's big show at the lodge doesn't show. (Repeat)  
**5:22 MASTERPIECE THEATRE** 'My Son, My Son' The play Bill has written for Maeve brings great success to them both. (60 mins.)  
**6:8 BILLY GRAHAM-THE INSIDESTORY** This documentary examines Billy Graham's roots by covering his childhood, his early days of preaching and his work during a major crusade.  
**7:27 P.M. MAGAZINE**  
**17 BASEBALL** Atlanta Braves vs San Diego Padres  
**11:00 2:57 3:57 5:57 NEWS**  
**4:15 SCENE TONIGHT**  
**11:53 DAVE ALLEN AT LARGE**  
**11:30 2:57 3:57 THE TONIGHT SHOW** Guest host: Joan Rivers. Guests: Loni Anderson, Judd Hirsch, Lily Tomlin. (90 mins.)  
**4:15 ABC NEWS NIGHTLINE**  
**6:7 8:27 CBS LATE MOVIE** 'HARRY O: Coinage Of The Realm' Harry searches for Donald Yorkfield when Yorkfield's daughter requires transplant surgery and he is the only possible donor. (Repeat)  
**'MCCLOUD: The Gang That Stole Manhattan'** Stars: Dennis Weaver, Larry Hagman. (Repeat)  
**11:53 ABC CAPTIONED NEWS**  
**11:50 4:15 ASSEMBLY ECHOES**  
**12:00 4:15 PTL CLUB-TALK AND VARIETY**  
**12:30 17 NEWS**  
**12:35 17 MOVIE -(MYSTERY) \*\*** "The Assassin" 1953 Richard Todd, Eva Bartok. A private detective in Venice to locate a war hero, finds intrigue, dangerous beauty and murder. (2 hrs.)  
**1:00 3:3 TOMORROW**

puppeteer Bruce Schwartz. (90 mins.)  
**4:15 THREE'S COMPANY** Jack and Janet believe that Chrissy's days are numbered when she is taken to the hospital after she is injured in the bathroom. (Repeat)  
**6:7 8:27 GAUGUIN THE SAVAGE** The drama tells of the turbulent life of the rugged, temperamental French painter who suffered the anguish of having to abandon his wife and children in order to pursue a life of artistic freedom in primitive Tahiti. Stars: David Carradine, Lynn Redgrave. (2 hrs., 30 mins.)  
**9:30 4:15 TAXI** Louie's romance with girlfriend Zena takes an outrageous twist when she brings him home to meet her parents. (Repeat)  
**10:00 4:15 ABC NEWS CLOSEUP**  
**11:53 CITY NOTEBOOK**  
**17 BASEBALL** Atlanta Braves vs San Diego Padres  
**10:30 2:57 UNITED STATES** A welcome visit from Richard's best friend leads to the Chapin's realization that they don't know him as well as they thought they did.  
**11:53 CAMERA THREE** 'Brooklyn Academy of Music Repertory Company' This newly-formed company rehearses segments from two plays they will perform.  
**11:00 2:57 3:57 NEWS**  
**4:15 SCENE TONIGHT**  
**11:53 DAVE ALLEN AT LARGE**  
**11:30 2:57 3:57 THE TONIGHT SHOW** 'Best Of Carson' Guests: Peter Strauss, Britt Ekland, Charles Nelson Reilly. (Repeat; 90 mins.)  
**4:15 ABC NEWS NIGHTLINE**  
**6:7 8:27 NEWS**  
**11:53 ABC CAPTIONED NEWS**  
**11:50 4:15 ASSEMBLY ECHOES**  
**12:00 4:15 PTL CLUB-TALK AND VARIETY**  
**6:7 8:27 CBS LATE MOVIE** 'BARNABY JONES: Portrait Of Evil' The death of an art collector complicates matters for the man's widow who was planning to substitute her boyfriend's forged paintings for the valuable originals. (Repeat) 'WHISPERS OF DEATH' 1971 Stars: Roy Thinnes, Jim Hutton.  
**12:30 17 NEWS**  
**12:35 17 MOVIE -(ADVENTURE-WESTERN) \*\*\*** "Santa Fe Trail" 1940 Errol Flynn, Olivia de Havilland. Pre-Civil War historical fight for "Bloody Kansas" with Jeb Stuart and George Custer beginning their military careers. (2 hrs., 30 mins.)  
**1:00 3:3 TOMORROW**

daytime

WED THRU TUES  
**MORNING**  
**5:15 17 WORLD AT LARGE (TUE.)**  
**5:38 4:15 WORDS OF TRUTH (MON., TUE.)**  
**5:40 4:15 NEWS (MON., TUE.)**  
**5:45 4:15 ASSEMBLY ECHOES (MON., TUE.)**  
**5:50 17 WORLD AT LARGE (THUR., MON.)**  
**6:00 4:15 PTL CLUB-TALK AND VARIETY (MON., TUE.)**  
**6:8 700 CLUB**





**COUNTRY MUSIC AWARDS**

The Entertainer of the Year (nominees are Loretta Lynn, Kenny Rogers (pictured), Willie Nelson, Waylon Jennings and Crystal Gayle) and winners in nine other categories will be announced on 'The 15th Annual Academy of Country Music Awards,' the entertainment-filled special to be colorcast live on NBC-TV **THURSDAY, MAY 1**, from the Good Time Theatre at Knotts Berry Farm near Los Angeles. Final ballots have been mailed to the Academy's approximately 2,000 members. Winners in ten categories, plus three special awards, will be presented on the program.

CHECK LISTINGS FOR EXACT TIME



A bump on the head sends Chryssy (Suzanne Somers, right) to the hospital and Jack and Janet (John Ritter and Joyce DeWitt) into a panic when they mistakenly believe the injury is terminal in 'Chryssy's Hospitality,' Tuesday, April 29 on ABC-TV's **THREE'S COMPANY**.

- |  |   |
|--|---|
| <p>6:10 (7) 27 TOWN AND COUNTRY<br/>(17) LISTEN (MON.)<br/>17 WORLD AT LARGE (WED., FRI.)</p> <p>6:15 (17) ATHLETES (MON.)</p> <p>6:30 (17) NEWS</p> <p>6:38 (4) 13 WORDS OF TRUTH (EXC. MON., TUE.)</p> <p>6:40 (4) 13 NEWS (EXC. MON., TUE.)</p> <p>6:45 (3) 3 MORNING REPORT<br/>(4) 13 ASSEMBLY ECHOES (EXC. MON., TUE.)<br/>(11) 33 A.M. WEATHER<br/>(2) 3 3 57 TODAY<br/>(4) 13 GOOD MORNING AMERICA<br/>(6) 7 8 27 MORNING<br/>(11) 33 COLLEGE CREDIT<br/>(17) THREE STOOGES-LITTLE RASCALS</p> <p>8:00 (6) 7 8 27 CAPTAIN KANGAROO<br/>(11) 33 SESAME STREET (EXC. MON.)<br/>(17) LUCY SHOW<br/>(5) 22 A.M. WEATHER</p> <p>8:15 (5) 22 IN-SCHOOL PROGRAMMING<br/>(11) 33 IN-SCHOOL PROGRAMMING (MON.)<br/>(17) ROMPER ROOM</p> <p>8:30 (2) 57 700 CLUB<br/>(3) 3 BOB BRAUN SHOW<br/>(4) 13 THREE'S A CROWD<br/>(6) 8 BEVERLY HILLBILLIES<br/>(7) 27 BUGS BUNNY AND FRIENDS<br/>(11) 33 IN-SCHOOL PROGRAMMING<br/>(17) FAMILY AFFAIR</p> <p>9:30 (4) 13 CHICO AND THE MAN<br/>(6) 8 BOB NEHWART SHOW<br/>(7) 27 FLINTSTONES<br/>(17) GREEN ACRES</p> <p>10:00 (2) 3 3 57 CARD SHARKS<br/>(4) 13 700 CLUB<br/>(6) 7 8 27 JEFFERSONS<br/>(17) MOVIE 'It's A Great Feeling' (WED.), 'The Green Glove' (THUR.), 'The Unsuspected' (FRI.), 'Huk' (MON.), 'Task Force' (TUE.)</p> <p>10:30 (2) 3 3 57 HOLLYWOOD SQUARES<br/>(5) 22 IN-SCHOOL PROGRAMMING<br/>(6) 7 8 27 WHEW!<br/>(11) 33 CBS NEWS</p> <p>10:55 (6) 7 8 27 CBS NEWS</p> <p>11:00 (2) 3 3 57 HIGH ROLLERS (EXC. WED.) Women Like Us (WED.)<br/>(4) 13 LAVERNE AND SHIRLEY<br/>(6) 7 8 27 PRICE IS RIGHT<br/>(11) 33 IN-SCHOOL PROGRAMMING</p> <p>11:30 (2) 3 3 57 WHEEL OF FORTUNE (EXC. WED.)<br/>(4) 13 FAMILY FEUD<br/>(11) 33 SESAME STREET (EXC. TUE., THUR.)</p> <p>11:55 (17) NEWS</p> <p><b>AFTERNOON</b></p> <p>12:00 (2) 57 NEW ZOO REVUE<br/>(3) 3 6 8 NEWS<br/>(4) 13 \$20,000 PYRAMID</p> | <p>(7) 27 PRISONER: CELL BLOCK H<br/>(17) LOVE AMERICAN STYLE (EXC. TUE.)</p> <p>12:30 (2) 57 PASSWORD PLUS<br/>(4) 13 RYAN'S HOPE<br/>(5) 22 IN-SCHOOL PROGRAMMING<br/>(6) 7 8 27 SEARCH FOR TOMORROW<br/>(11) 33 ELECTRIC COMPANY<br/>(17) MOVIE 'The Devil's Disciple' (WED.), 'The Monte Carlo Story' (THUR.), 'Somebody Loves Me' (FRI.), 'The Explosive Generation' (MON.), 'Comanche' (TUE.)</p> <p>12:58 (4) 13 FYI</p> <p>1:00 (2) 3 3 57 DAYS OF OUR LIVES<br/>(4) 13 ALL MY CHILDREN<br/>(6) 7 8 27 YOUNG AND THE RESTLESS<br/>(11) 33 IN-SCHOOL PROGRAMMING<br/>(17) DOCTORS</p> <p>2:00 (4) 13 ONE LIFE TO LIVE<br/>(6) 7 8 27 AS THE WORLD TURNS<br/>(17) NEWS</p> <p>2:25 (2) 3 3 57 ANOTHER WORLD<br/>(5) 22 IN-SCHOOL PROGRAMMING<br/>(17) I LOVE LUCY</p> <p>2:58 (4) 13 FYI</p> <p>3:00 (4) 13 GENERAL HOSPITAL<br/>(6) 7 8 27 GUIDING LIGHT<br/>(11) 33 IN-SCHOOL PROGRAMMING<br/>(17) BANANA SPLITS<br/>(5) 22 OVER EASY<br/>(11) 33 OVER EASY (EXC. THUR., MON.)<br/>(17) FLINTSTONES</p> <p>3:30 (4) 13 FYI</p> <p>3:58 (4) 13 FYI</p> <p>4:00 (2) 57 PTL CLUB-TALK AND VARIETY<br/>(3) 3 MR. CARTOON (EXC. TUE.) Special Treat (TUE.) 'Treasure Island'<br/>(4) 13 BIONIC WOMAN<br/>(5) 11 22 33 SESAME STREET<br/>(6) 8 PETTICOAT JUNCTION<br/>(7) 27 ONE DAY AT A TIME<br/>(17) SPECTREMAN</p> <p>4:30 (3) 3 LONE RANGER (EXC. TUE.)<br/>(6) 8 GOMER PYLE<br/>(7) 27 REAL MCCOYS<br/>(17) GILLIGAN'S ISLAND<br/>(3) 3 CAROL BURNETT AND FRIENDS<br/>(4) 13 JIM ROCKFORD: PRIVATE INVESTIGATOR (EXC. WED.)<br/>(5) 11 22 33 MISTER ROGERS<br/>(6) 8 SANFORD AND SON<br/>(7) 27 MAYBERRY RFD<br/>(17) MY THREE SONS</p> <p>5:00 (3) 3 M.A.S.H.<br/>(5) 22 ELECTRIC COMPANY<br/>(6) 8 PLAY THE PERCENTAGES<br/>(7) 27 NEWS<br/>(11) 33 DR. WHO<br/>(17) I DREAM OF JEANNIE</p> |
|--|---|

# KID SUPER

## Riddles

1. Where do Eskimos keep their money?
2. What would happen if you swallowed a frog?
3. What kind of ant can count?
4. Why did the nutty kid throw butter out of the window?
5. What paper makes you itch?
6. What do you call a sun-burn on your stomach?

See if you can unscramble these words.

N M G A E R  
F H R C N E  
I H I R S  
L I I A A T N  
G H I L E S N

Answers: German, French, Irish, Italian, English

## Wordslink

Find the word that best connects the two on each line. For example:

igloo eskimo pie

1. hot house
2. fish work
3. a popper

Answers:

1. In snowbanks.
2. You might croak.
3. An accountant.
4. He wanted to see a butterfly.
5. Scratch paper.
6. Pot roast.



When addressing a medical doctor on business, experts advise, refer to him by name followed by M.D.; when addressing him socially Dr. should precede his name with no M.D.

A FULL SERVICE BANK MEMBER F.D.I.C.

# The BANK JOSEPHINE

Phone 886-9101 Prestonsburg

• PRESTONSBURG • ALLEN  
• GARRETT • HAROLD

Full Service, All Branches...Open Till 7 p.m., Fridays

TV COMPULOG SERVICES, INC.

Answers: 1. dog  
2. net 3. corn

# CHURCH OF GOD OF PROPHECY

WEST PRESTONSBURG

## FAMILY CRUSADE REVIVAL

BEGINNING  
**APRIL 27, 7 P.M. NIGHTLY**  
 EVANGELIST RODNEY VICERS  
 PASTOR JIMMY BAKER  
 PUBLIC INVITED

### Royal Ambassadors in Action



The Tak Owe Chapter of the Royal Ambassadors, First Baptist Church, of Allen, participated in a car wash March 29, raising nearly \$120 for the Annie Armstrong Easter offering, an annual Southern Baptist Convention offering for home mission work. The car wash, which lasted from noon until 4 p.m., became a combined effort with the members of the Baptist Men's program aiding in the car washing and members of the Baptist Women's program providing refreshments. The Royal Ambassadors presented the money to Pearl Watts, Baptist Women's president, and Rosemary Frasure, W.M.V. director, during the Sunday morning service, March 30.

Participating in the car wash and the presentation of the money to the church were Brent Turner, Lee Boyd, Barry Davis, Roger Barnette, Herby Lemaster, Johnny Bevins, Bill Smith, David Allen Layne, Steven Parsons, and Keith Parsons. Baptist men helping the boys were Gene Davis, David May, Chris Waugh, Ken Leslie, Brett Davis and Roger Barnette. Pearl Watts, Ruby Imes, Mary Ann Hall and Rosemary Frasure provided and served refreshments during the day.

Royal Ambassadors is a Southern Baptist missions education organization for boys in grades 1-12. It seeks to lead boys to learn about missions, participate in missions activities, pray for and give to missions, develop and use their own personal skills and to learn about and support the work of their church and denomination. The program seeks to help boys become aware of the needs of Christ at home and around the world and to respond to those needs.

**Way of the Cross Outreach**

MONDAY—  
 Interdenominational Prayer Meeting.  
 7:30 p.m.

LIFELINE—  
 Call 886-8727 or 886-9595  
 and for further information.

You Are Invited  
 To the  
**FIRST PRESBYTERIAN CHURCH**  
 North Lake Drive  
 Prestonsburg

Church School 10:00 a.m.  
 Morning Worship 11:15 a.m.

REV. TIMOTHY D. JESSEN,  
 Pastor

You have a Special Invitation  
 To Worship With Us at the  
**BONANZA FREE WILL BAPTIST CHURCH**  
 (Abbott Road)

Sunday School \_\_\_\_\_ 10:00 a.m.  
 Morning Worship \_\_\_\_\_ 11:00 a.m.  
 Evening Service \_\_\_\_\_ 6:00 p.m.  
 Prayer and Bible Study \_\_\_\_\_ 7:00 p.m.

(each Wed.)

Hear the pastor's program,  
 "Victory in Jesus" at 8 a.m. every  
 Sunday on WDOC-AM, 1310 on your  
 radio dial.

BILL CAMPBELL, Pastor

**Highland Avenue Freewill Baptist Church**

SUNDAY  
 Sunday School \_\_\_\_\_ 10 a.m.  
 Worship Service \_\_\_\_\_ 11 a.m.  
 Evening Service \_\_\_\_\_ 6 p.m.

WEDNESDAY  
 Prayer Meeting \_\_\_\_\_ 7 p.m.

CLIFFORD H. AUSTIN, Pastor

**FIRST BAPTIST CHURCH**  
 McDowell, Ky.

Sunday School \_\_\_\_\_ 10 a.m.  
 Morning Worship \_\_\_\_\_ 11 a.m.  
 Wednesday  
 Prayer Meeting \_\_\_\_\_ 7 p.m.

Paul Grainger, Pastor  
 Everyone Welcome

**WATER GAP FREE WILL BAPTIST CHURCH**

Located on  
 Lancer-Water Gap Road  
 Paul E. Daniels, Pastor

Sunday School \_\_\_\_\_ 10 a.m.  
 Morning Worship \_\_\_\_\_ 11 a.m.  
 Evening Worship \_\_\_\_\_ 6 p.m.  
 Wednesday Service \_\_\_\_\_ 7 p.m.

The Church with a Big Heart and a Warm Welcome.

**The First Church of God**  
 University Dr., Prestonsburg, Ky.

Rev. Dewey E. Music, Pastor

SUNDAY:  
 Sunday School \_\_\_\_\_ 9:45 a.m.  
 Morning Worship \_\_\_\_\_ 10:45 a.m.  
 Evening Service \_\_\_\_\_ 6:00 p.m.

TUESDAY:  
 Prayer Encounter \_\_\_\_\_ 7:00 a.m.

WEDNESDAY:  
 Prayer Service \_\_\_\_\_ 7:00 p.m.

4-4-80 EVERYONE WELCOME.

**FIRST CHRISTIAN CHURCH**  
 429 N. Arnold Ave.

John 3:17

SUNDAY SERVICES  
 10:00 a.m.—Children's Church  
 Nursery—Grade 6  
 Sunday School  
 Grade 7—Adult  
 11:00 a.m.—Worship  
 6:00 p.m.—Evening Worship

WEDNESDAY  
 7:00 p.m.—Bible Study

EVERYONE WELCOME

**COMMUNITY UNITED METHODIST CHURCH**  
 REV. TAYLOR L. BIGGS, pastor

Sunday—  
 Sunday school \_\_\_\_\_ 10 a.m.  
 Morning Worship \_\_\_\_\_ 11 a.m.  
 Evening Worship \_\_\_\_\_ 7 p.m.

Wednesday—  
 Evening Worship \_\_\_\_\_ 7 p.m.

EVERYONE WELCOME

### Announce Provisions Of Grain Program

Anyone growing corn in Floyd county in 1980 should add to their list of "things to do" a visit by the ASCS Office to discuss the 1980 Feed Grain Program.

Some provisions of the program are: The disaster payment program has been extended for low yields or prevented planting; target prices have been increased; no set-aside will be required, and there will be no offsetting compliance provision.

All farmers will be asked to report their acreages planted and land uses to the ASCS Office as soon as possible after planting but no later than July 15.

For further information, contact the Floyd County ASCS Office, 886-2802.

You can make ketchup flow faster if you stick a straw into the bottle when you first open it.

**THE HOUR OF DELIVERANCE**  
 Each Sunday at 10:30 on WDOC-FM with Brother David Reed and Hugh Osborne.

**DRIFT PRESBYTERIAN CHURCH**

**SUNDAY WORSHIP SERVICE 9:30 A.M.**

REV. TIMOTHY D. JESSEN, Pastor

**PEW CUSHIONS**

Comfort and beauty for your church. Cushions made to your specifications with the best materials. For more information, Call 606-886-8454 or 886-3399

**FIRST ASSEMBLY OF GOD**  
 West Prestonsburg, Ky.

Sunday School \_\_\_\_\_ 9:45 a.m.  
 Morning Worship \_\_\_\_\_ 11:00 a.m.  
 Evening Worship \_\_\_\_\_ 7:00 p.m.  
 Wednes. Prayer Services 7:00 p.m.

Paul Litz, Interim Pastor

**FITZPATRICK FIRST BAPTIST CHURCH**  
 West Prestonsburg, Ky.  
 Across From Clark School

Services \_\_\_\_\_ 10:45  
 Youth Church (5-12) \_\_\_\_\_ 10:45  
 Sunday School \_\_\_\_\_ 9:45  
 Evening Service \_\_\_\_\_ 6:00

• NURSERY •  
 Listen to our broadcast on WPRT, Sunday, 11 a.m.

REV. JOHN WOODS, Pastor

One One One One One One One

**REVIVAL**  
 Sun. April 20 Thru Fri. April 25 7:30 P.M.  
 PRESTONSBURG, KY.

**CHURCH OF CHRIST**  
 (Vocal Music Only)  
 South Lake Drive

Sun. 10 a.m.-6 p.m. (7 p.m. D.S.T.)  
 Wed. 7 p.m.

BRO. BENNIE BLANKENSHIP  
 Evangelist

Phone 886-6223—Res. 886-3379  
 W.D.O.C. AM, Mon.-Fri., 9:30 a.m.  
 TV Ch. 13, Sun. 7:30 a.m.



The Episcopal Church Welcomes You!

**ST. JAMES CHURCH**  
 University Avenue  
 Prestonsburg

SUNDAYS  
 10—Church School (Adults & Children)  
 11—Worship  
 Other Services and Activities As Announced.

The Rev. Moultrie H. McIntosh,  
 Vicar

**FIRST ASSEMBLY OF GOD**

Lorie Vannucci, Pastor

Phone 285-3051  
 Martin, Ky.

Sunday School \_\_\_\_\_ 10 a.m.  
 Morning Worship \_\_\_\_\_ 11 a.m.  
 Youth Service \_\_\_\_\_ 6 p.m.  
 Evangelistic Service \_\_\_\_\_ 7 p.m.  
 Wednesday, 7 p.m. Family Night

Revival Wednesday, April 23 thru Sunday, April 27, with The Goldenes of Georgia. Hear the gospel in song and sermon.

Missionettes For Girls,  
 Royal Rangers For Boys

For transportation call 285-3051 or 285-9114.  
 EVERYONE WELCOME

**THE FIRST BAPTIST CHURCH IRENE COLE MEMORIAL**

Sunday Morning Service  
 Garry Vicker's, guest speaker.

Evening Service—  
 Youth Bell Choir of the First United Methodist Church.

FIRST AVENUE, DOWNTOWN PRESTONSBURG  
 NURSERY PROVIDED AND PLENTY OF PARKING

BIBLE STUDY 9:45 AM  
 MORNING WORSHIP 10:54 AM  
 EVENING WORSHIP 7:30 PM  
 MID-WEEK PRAYER SERVICE 6:45 PM

DEAN L. PACK, PASTOR  
 CLIFF RYAN, MIN. ED.  
 GUS KALOS, MIN. MUSIC

Morning service broadcast live 11:15 WDOC FM 93.5

LOOKING FOR SOMETHING DIFFERENT?  
 Attend Services At The

**FIRST CHURCH OF GOD**  
 (Little Point) 1/2 mile off Route 1428  
 Between Prestonsburg & East Point, Where  
 "THE DIFFERENCE IS WORTH THE DISTANCE"



ROY L. TINCHER, Pastor

SUNDAY SCHOOL 10:00 a.m.  
 MORNING WORSHIP 11:00 a.m.  
 YOUTH SERVICE 6:00 p.m.  
 REVIVAL HOUR 6:30 p.m.  
 BIBLE STUDY (WED.) 7:00 p.m.

(NURSERY PROVIDED)

PHONE 886-3319

Revival April 28 thru May 4-7 p.m.

## DEADLY TO FLYING INSECTS

# FLOWTRON electronic bug killer

MODEL BK-2500



ENJOY OUTDOOR LIVING!  
 ATTRACTS AND ELECTROCUTES  
 NIGHT FLYING INSECTS

Ecologically safe, effective, economical. Flowtron does it all electronically. There's really no better way!

Flowtron outdoor models feature a unique lantern style construction that will enhance any landscape. A combination of black light and black light blue lamps, provide maximum effectiveness for luring and killing night-flying insects up to 1/4 acre. Protective outer screens insure complete safety for children, pets, birds and butterflies, while flies, mosquitoes and other pests fly through to the charged grids and are immediately electrocuted.

**THE BROWN PRODUCE CO. Inc.**  
 3rd Ave. Prestonsburg, Ky.  
 (606) 886-6866

# UNITED FEDERAL SAVINGS & LOAN ASSOCIATION....

IS PLEASED TO ANNOUNCE...

Effective immediately, your savings accounts and/or certificates of deposit are insured for:

## \$100,000.00!

This insurance, provided by an agency of the Federal Government, is increased to more than double the previous limits...fact is, we can show you in a minute how a man and wife can insure up to \$500,000 in savings! And, remember, no one has ever lost a penny in savings with a Federal Savings & Loan Institution.

We pay 5 1/2% passbook savings, and we have 8 more savings plans tailored to fit every need. Just ask any of our friendly tellers!

## United Federal Savings & Loan Assoc.

19 South Lake Drive-Prestonsburg Ky. Ph.886-2382  
 Main St. Hindman, Ky. Ph. 785-5095.





# Un-chain yourself

Prices effective through Sunday, April 27th.

Minimum Purchase May Be Required.

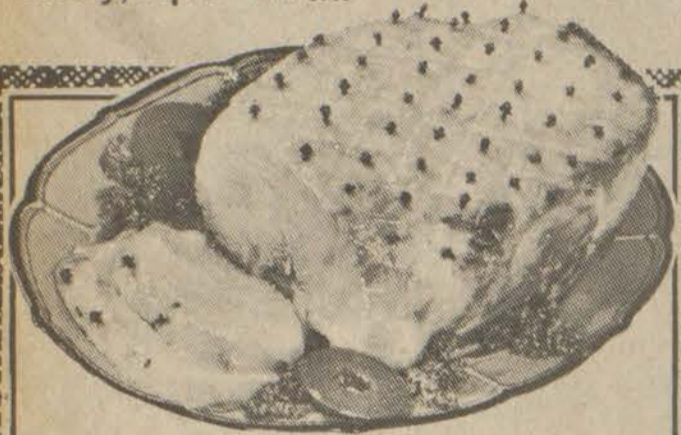

Field's SEMI-BONELESS HAMS  
whole 15-17 lb. avg. **99¢** lb.



Family Pak Fryers

**45¢** lb.

IGA CANNED MILK **39¢** 13 Oz. Can

Paramount Kosher Hamburger Dill Slices **79¢** 32 oz. jar

Thank-You Strawberry Pie Filling **99¢** 20 oz. can

White Potatoes 10 Lb. Bag **89¢**

Bunch Broccoli **59¢**  
Florida Oranges 5 lb. bag **\$1.19**  
Rome Apples 3 lb. bag **99¢**

Bake-Rite Shortening **129** 3 lb. can Limit one

Kraft Mayonnaise **179** 48 oz. jar Limit one

Kraft Twin Macaroni & Cheese Dinners **49¢** Limit two 14.5 oz. box

Kraft Mustard **3 \$1** FOR 8 oz. squeeze bottle

Kraft Barbecue Sauce **99¢** 28 oz. jar

MEATS

MEATS

Fresh Fryer Parts  
Breasts ..... lb. \$1.09  
Legs ..... lb. 99¢  
Thighs ..... lb. 89¢

Field's Semi-Boneless HALF HAMS **109** lb.

TableRite USDA Choice Sirloin Tip Steaks ..... lb. **\$2.69**

TableRite USDA Choice Sirloin Tip Roast ..... lb. **\$2.49**

IGA TableRite All Varieties Sliced Luncheon Meats 1-Lb. Pkg. **\$1.59**

DAIRY

FROZEN

Orange or Grapefruit Kraft Juices **119** 64 oz. bottle Limit One

IGA Buttermilk **89¢** half gallon

Totino Frozen Pizza **99¢** 12 - 12.5 oz. box  
Canadian Bacon, Sausage, Hamburger, Pepperoni

DAIRY

FROZEN



HELEN VANHOOSE \$150.00 WINNER



ROSE DINGUS \$500.00 WINNER

IGA CORN **3 \$1** For Whole Kernel or Cream Style 17oz. cans

IGA Fruit or Cream Pies **99¢** 8 inch

Kingsford Charcoal **159** 10 lb. bag

Laundry Detergent Tide **179** 49 oz. box



It's Springtime at IGA and the Savings are Spectacular!!

South Lake Drive & University Drive, Prestonsburg • Main Street, Martin

*There are Reasons more people shop here...*

# FARMER'S MARKET

OPEN 8 TILL 10 SEVEN DAYS A WEEK  
PHONE 478-5275 • HAROLD

PRICES EFFECTIVE THRU SUNDAY APR. 27.



**RIB EYE STEAK**  
**\$3.39** Lb.



FISCHER'S SLICED PLATTER BACON  
**69¢** Lb.

**LEAN GROUND BEEF**  
**\$1.19** Lb.



| MEAT SPECIALS            |                                      |                   |
|--------------------------|--------------------------------------|-------------------|
| BONELESS ROLLED AND TIED | <b>BEEF ROAST</b>                    | <b>\$1.79</b> Lb. |
| BONELESS FAMILY STYLE    | PERFECT FOR BAR-B-Q!<br><b>STEAK</b> | <b>\$1.89</b> Lb. |
| CENTER CUT               | <b>CHUCK ROAST</b>                   | <b>\$1.49</b> Lb. |
| BEEF                     | <b>SHORT RIBS</b>                    | <b>\$1.09</b> Lb. |
|                          | <b>SALT BACON</b>                    | <b>79¢</b> Lb.    |
| HOMEMADE                 | <b>COUNTRY SAUSAGE</b>               | <b>89¢</b> Lb.    |

TROPICANA  
**ORANGE JUICE**  
**\$1.19**  
64-Oz. Btl.

WHITE CLOUD  
**TOILET TISSUE**  
**98¢**  
4-Roll Pack

10 **Ballard**  
**BISCUITS**  
**98¢**  
6-Pk.

BORDEN'S 24-OZ. CTN.  
**COTTAGE CHEESE**  
**98¢**

DEL MONTE 17-OZ. WHOLE KERNEL OR CREAM STYLE  
**CORN** 3 For **98¢**

DIXIE BELL 1-Lb. Box  
**CRACKERS** 2 For **98¢**

DOWNY 33-OZ.  
**FABRIC SOFTENER** **98¢**

**GAIN** 84-Oz. Box  
**DETERGENT** **\$2.59**

BANNER BRAND 24-OZ. CAN  
**SAUSAGE** **\$1.19**

VAN CAMP 2½ Can  
**PORK & BEANS** **59¢**

TODDLER SIZE 12-CT. BOX  
**PAMPERS** **\$1.69**

DEL MONICO 2-Lb. Box  
**MACARONI** **89¢**

SWEEPSTAKES 16-OZ. CAN  
**MACKEREL** 2 For **89¢**

OLD VIRGINIA 303 CANS  
**APPLESAUCE**  
**3/98¢**

STOKELY 17-OZ.  
**CUT GREEN BEANS**  
**3/98¢**

**LETTUCE**  
2 HEADS  
**98¢**

WE RESERVE THE RIGHT TO LIMIT QUANTITIES.

RED OR YELLOW DELICIOUS  
**APPLES**  
3-Lb. Bag **98¢**

VINE RIPE  
**TOMATOES**  
2-Lbs.  
**98¢**

FLORIDA  
**ORANGES**  
**98¢**  
5-Lb. Bag

**FARMER'S MARKET**  
Open 8 till 10, Seven Days a Week PHONE 478-5275 HAROLD

## Bell's Prestonsburg System Meeting High Expectations



This telephone electronic testing center has "everything under control" when it comes to checking the reliability of the Prestonsburg office, which handles more than 80,000 telephone number connections on the average business day.

Roger T. Watkins of East Point, a switching equipment technician for South Central Bell, views a meter indicating a circuit is in good working order.

South Central Bell's new telephone electronic switching system (ESS), which has been in operation here since last June 30, has met the company's high expectations. Phill Scott, South Central Bell's local manager, said last week.

The giant, computer-like system, which routes the calls which customers make, is located in South Central Bell's new building on Lafferty Lane here.

According to Scott, "It has been doing everything it was expected to do. And, many customers are using the optional custom calling features it provides."

They include:  
—Call forwarding, which automatically

forwards calls from number to another.

—Call waiting, which provides a beeping signal that tells someone on the phone that another call is coming in.

—Three-way calling, which allows a third party to be added to an existing conversation.

—Speed calling, which allows a telephone subscriber to use a one- or two-digit code to dial frequently called numbers.

Scott said those interested may visit the PhoneCenter Store at 13 N. Lake Drive, Town and Country Shopping Center, for a demonstration.

# PELPHREY'S

BRING YOUR FEDERAL FOOD STAMPS TO PELPHREY'S GROCERY.

NEW STORE HOURS:  
10 a.m.-7 p.m.  
Six days a week.

|                               |              |  |                       |
|-------------------------------|--------------|--|-----------------------|
| BANANAS .....                 | 4 lbs. \$1   | RICH N' READY ORANGE DRINK .....                   | gal. \$1.29           |
| TOMATO .....                  | basket \$2   | MIRACLE MARGARINE .....                            | 6-stk. 2 boxes \$1.19 |
| CALIFORNIA STRAWBERRIES ..... | qt. \$1.19   | MORTON TV DINNERS .....                            | all flavors 2/\$1     |
| PORK CHOPS, Center Cut .....  | lb. 99c      | PEPSI .....  | 8-pk. 16-oz. \$1.59   |
| BREAD .....                   | 3 loaves \$1 | PELPHREY'S HAS LARRY SPARK'S LP'S AND STEREO TAPES |                       |

## Some Annuals Popular But Have Problems

Many plants can be grown as annual flowers in Kentucky gardens.

Some, such as petunias, geraniums and marigolds are so popular that home gardeners think they are best for flower gardens. Others, such as begonias, periwinkles, impatiens, coleus and ornamental peppers have demonstrated in trials that they perform better than all others.

Plants in still another category of annuals chosen by some gardeners produce flower colors or plant textures not available in the more popular or better annual flowers.

"Some people simply prefer these plants, even though they have exhibited problems some years during trials at the Landscape Garden Center," says Bob Anderson, Extension horticulturist in the University of Kentucky College of Agriculture.

Examples of these plants are ageratum (floss flower), celosia (cockscomb), dahlia, nicotiana (flowering tobacco) and zinnia.

"These plants are generally as good as the popular annuals—petunias, geraniums and marigolds. However, some years, problems do exist for all of them," warns Anderson.

Zinnias are common annual flowers throughout the country. Plant breeders recently developed many new cultivars which produce many flowers with red, orange, yellow, cream or white colors. But in Kentucky, zinnias simply cannot tolerate the disease problems accentuated by the weather, according to Anderson.

The specialist says three separate diseases attack zinnias, so plants rarely flower more than eight weeks. "If you truly love zinnias, select one of the Ruffles series to grow in your garden," advises Anderson, adding they are somewhat tolerant of diseases.

He notes a spray program normally used for roses may extend the life of zinnias.

Ageratum, celosia, dahlias and flowering tobacco offer different appearances to the flower garden. "These plants perform as well as begonias and periwinkle during hot, dry summers, but are not as im-

pressive during cloudy, rainy years," says Anderson.

Ageratum may require regular maintenance, such as removing dead blossoms and pruning. The plants produce a soft blue flossy or fuzzy flower, one of the few sources of blue for the summer flower garden, besides the petunias and blue salvia. Anderson suggests that yellow marigolds and ageratum make a good combination in the garden.

Only two or three cultivars of celosia perform well regularly out of all cultivars commonly sold, according to the specialist. And it is uncommon to find celosia labeled by cultivar name.

The flowers of celosia appear as large, thick colored feathers. "The bright yellow-orange, red and scarlet colors of Golden Triumph, Crusader and Red Fox will certainly impress you," says Anderson. Crested or cockscomb type celosia are unique in color and form, but the flower head is so large that the stems fall over or break during rainstorms.

Annual dahlias form compact plants 12 to 20 inches tall. Small, double dahlia flowers of white, yellow, orange or red are borne above the foliage. Trials at the Landscape Garden Center show dahlias are generally good annual flowers, but are so susceptible to spider mites that they may require pesticide applications.

New cultivars of flowering tobacco have won awards from All America Selections and performed admirably in Landscape Garden Center trials in 1977 and 1978. However, these plants showed little vigor during the cloudy, rainy summer of 1979, according to Anderson.

The vigorous, well-branched plants of flowering tobacco produce white, pink, red or soft green flowers. Anderson suggests choosing one of the colors of the Nicki series or the taller Lime Sherbert when selecting flowering tobacco for your garden.

## OSM Approves Work on Slide In Pike County

The Federal Office of Surface Mining (OSM) awarded a contract last Wednesday to correct a slide threatening a Pike county home, just two days after the threat was reported.

OSM's Region II Office in Knoxville awarded a \$14,400 emergency contract to Fleetwood Johnson Construction Co., Myra, Kentucky.

OSM's Pikeville Field Office reported to the Knoxville Office Monday that a slide containing approximately 2,500 cubic yards of earth and rock was moving downslope and already was touching the home of Mr. and Mrs. George Reynolds near Dorton, 28 miles south of Pikeville.

Employees from OSM's Abandoned Mine Land Division in Knoxville who went to the scene Monday determined the slide apparently was triggered by the saturation of soil from water seeping from several abandoned underground mines in the area.

Remedial work will include removing most of the slide material, installing drainage facilities and revegetating the area.

Funds for the work will come from reclamation fees levied on current coal production under the 1977 Federal Surface Mining Act to reclaim abandoned mine land. The area was mined in the late 1940's and 1950's.

The Consumer Price Index (CPI) issued by the U.S. Department of Labor's Bureau of Labor Statistics, is the principal source of information concerning trends in consumer prices in the United States.

**BLOCK LAYING  
CONCRETE WORK  
FOUNDATIONS  
FOOTERS  
ALL TYPES OF  
MASONRY WORK**

**FRANK BLACKBURN  
& SON  
Martin, Ky.  
285-3403**

## The Gift Gallery

MINNIE, KY.

- SILK & DRIED FLORAL ARRANGEMENTS
- LIVE PLANTS • MEMORIAL DECORATIONS
- GIFTS FOR ALL OCCASIONS
- FREE GIFT WRAPPING • FREE DELIVERY

**LOCALLY AND TO FLOYD COUNTY FUNERAL HOMES**

**CALL: 337-2050, 377-6218 OR 377-6262**

OWNED AND OPERATED BY  
HELEN HALL & NANCY STUMBO

## E. PARAM, MD.

**Announces the opening of his office for the practice of**

**FAMILY MEDICINE  
And Children's Diseases**

**on the second floor of the:**  
**PAINTSVILLE CLINIC BUILDING**  
111 Main Street  
Paintsville, Ky.

**9 A.M. til 5 P.M. Monday-Friday**  
**Saturday 9 A.M. til Noon**

**No Appointment Necessary**  
**Phone-789-5846**

**Dr. Param is on the staff of the Paintsville Hospital and Highlands Regional Hospital**

# CHANNEL 27

## WKYT-TV

LEXINGTON

# PRESTONSBURG CELEBRATION

# FIRST TIME EVER!

**BE WATCHING CHANNEL 27 5:30-6:30 NEWS FOR 5-MINUTE SPECIALS ON PRESTONSBURG!**

## REGISTER FREE

**FOR ANY OF THESE PRIZES: COLOR TV • \$200  
SHOPPING SPREE AT PRICE'S PIC-PAC • \$100 SHOPPING SPREE AT LLOYD'S HARDWARE • OR MANY OTHER PRIZES**

## AT ANY OF THESE LOCATIONS

- FIRST COMMONWEALTH BANK (FORMERLY 1ST NATIONAL BANK)
- UNITED FEDERAL SAVINGS AND LOAN
- FRANCIS STORES
- KEN ISAACS
- HYLTON HOMES
- LLOYD'S HARDWARE
- PRICE'S PIC-PAC

## LIVE DRAWING ON TV!

**A LIVE DRAWING WILL BE HELD FROM OUR LEXINGTON STUDIO APRIL 28, 9:30-10:30 A.M.**

**BE WATCHING!**

# YOU MAY BE A WINNER!

OPEN DAILY 9-9 • SUNDAY 1-6

NOW THRU SUNDAY

K mart® ADVERTISED MERCHANDISE POLICY

Our firm intention is to have every advertised item in stock on our shelves. If an advertised item is not available for purchase due to any unforeseen reason, K mart will issue a Rain Check on request for the merchandise to be purchased at the sale price whenever available or will sell you a comparable quality item at a comparable reduction in price. Our policy is to give our customers "satisfaction always!"



# Kmart®

THE SAVING PLACE

LAWN & GARDEN

## It's Spring Planting Time

LET'S GET GROWING



**Geraniums in 4" Pot**  
Colorful geraniums bring hours of enjoyment indoors or out. Hardy, easy-care plants.

**97¢**



**Bedding Plants**  
Vegetables and flowers ready for planting now!

**50¢**

OUR 67¢



**Rhododendron**  
For beautiful flowers and foliage. In 1-qt. pot.

**\$9.97**

15" to 18" \$14.99  
30" to 36" \$29.99

10" to 12"

ALL REMAINING TREES



POTTED TREES

Our Reg. \$5.97

Assorted Potted Trees: Shade, Fruit, Flowering.



10-6-4 LAWN FOOD

Sale Priced **\$2.97**

20-lbs.\* fertilizer for quick green lawns. Covers 5,000 sq. ft.



40-LB. MANURE

**1.59**

Composted cow manure is weed-free, non-burning, odorless.

cisco **REDI-CRETE**  
Gravel mix coarse concrete

REDI-CRETE  
CONCRETE MIX

80lb. **1.99**

**BLACK & DECKER**  
NYLON GRASS TRIMMER

**11.97**

Our Reg. 15.97

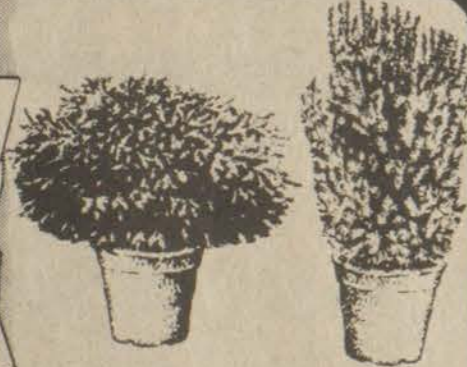

2 GAL. TAXUS YEW ASSTM.

Assorted yews in two gallon containers. Upright Taxus Hicksii or spreading Taxus densiformis.

Our Reg. \$7.97

**4.97**



**2.97**  
Each

Our 3.97

**Hanging Plants**  
Lovely potted plants in hanging baskets.



15-18" COLORADO SPRUCE

A popular Christmas tree evergreen that grows symmetrically, making it ideal for outdoor decoration at holiday time.

Our Reg. \$9.97

**7.88**



POTTED AZALEA

Our Reg. 3.97

Potted in a 1 gallon container.

**2.77**



CONIFEROUS EVERGREENS

**2.77**

In pots

Our Reg. 3.97

Choice, healthy plants for grouping or use as individual specimens. Easy to grow! Save 1-Gallon Potted.



- 36 Position Adjustment
- Padded Headrest
- Steel Support Frame

'BANANA' LOUNGER

Our Reg. 14.97

**11.88**

Relax in our multi-position 'banana' style lounge with vinyl padded headrest and strong support vinyl frame.



TREATED TIMBERS

4x6"x8" landscaped timbers! Treated with chromated copper arsenate.

WHILE 200 LAST

**3.19**

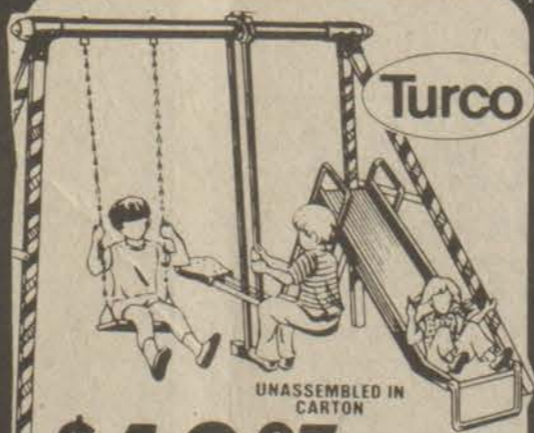

Turco

UNASSEMBLED IN CARTON

**\$49.97**

Our Reg. 59.88

Budget Priced 4-Leg Gym Set

Just right for the small yard! Con. plastic swing, slide, 5 galvanized side, 7' topbar, 4 sturdy 6.6" legs, 10" steel tubing. Bright carousel decoration. Shop and Save at Kmart.

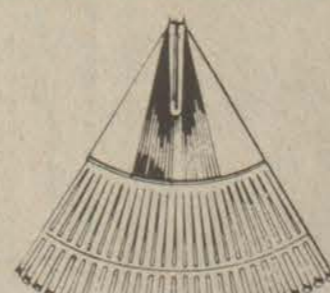

24" BAMBOO LEAF RAKE

Our Reg. 4.37

**3.27**

24" Bamboo Fan-shaped leaf rake. Long wooden handle.



KINGSFORD

CHARCOAL

20lb. Bag

**3.47**

Our \$3.97

**PRESTONSBURG  
DRIVE-IN**

Friday thru Tuesday,  
April 25 - 29

Nadine Perles

in

"MANNEQUIN"

Color - Rated R

- PLUS -

"THE SEDUCERS"

Wednesday, April 23, 1980

**WORKSHOPS FOR TEACHERS**

The "Saturday Series" of basic skills workshops for teachers, sponsored by the Kentucky Department of Education, has been extended to include regional workshops at seven state universities in Kentucky, according to series director Lydia Sledge.

The workshops will present ideas for teachers to use in improving student achievement in the basic skills of reading, writing, spelling, language arts, mathematics and learning skills.

Workshops will be held at Northern Kentucky University, Eastern Kentucky University, Morehead State University, Murray State University, the University of Kentucky, the University of Louisville and Western Kentucky University.

The Floyd County Times

Section Four, Page Four

**Skill Olympics Contestant**



Alrita Phipps (center), with trophy won for placing first in practical nursing in Region II competition.

Alrita Phipps, practical nursing student at the Mayo State Vocational-Technical School, is among 178 vocational education students who will be attending the Kentucky Skill Olympics this week, April 24-25, at Mayo in Paintsville.

She is the daughter of Veda and Curtis Tackett, of East McDowell. She will be attending the Skill Olympics to compete for state honors in practical nursing and for the opportunity of representing Kentucky in practical nursing competition at the US Skill Olympics in Atlanta, in June. Vocational Education students will demonstrate their skills in 24 different occupations for the representatives from the World-of-Work who will be there to judge their performances during the two days at Mayo. Contestants who equal or exceed pre-set occupational standards of performance will receive gold trophies at an awards banquet that will conclude the two days of competition.

Kentucky Olympics competition is an activity of the Kentucky VICA (Vocational Industrial Clubs of America) Association, the organization for students enrolled in trade, industrial, technical and health occupations.

**CRISP NAMED TO HONOR SOCIETY**

Darryl Crisp, of Banner, was among 18 Morehead State University freshman students recently initiated into the MSU chapter of Phi Kappa Phi National Honor Society.

Founded in 1897, Phi Kappa Phi recognized scholastic excellence and integrity of character. The society is open to the top percentage of freshman students from each academic discipline, with a cumulative grade point average minimum of 3.9.

Crisp is majoring in radiologic technology. He is the son of Mr. and Mrs. Richard Crisp, of Banner.

**PARKWAY  
INTERIOR DECORATING**

3 Mi. From Prestonsburg On Min. Pkwy.

**SPECIAL OF THE WEEK!**

- Shag Carpet \$4<sup>99</sup> yd.
- Grass Turf \$2<sup>99</sup> yd.

OWNERS AND OPERATORS  
ESTILL COLLINS, BRYANT  
AND CLEO DEROSSETT

PHONE 886-6568

**STRAND THEATRE**

Ph. 886-2696

Prestonsburg

Wednes.-Thurs., April 24-25

Thursday Buck Nite. All seats \$1.00

**ROBBY BENSON**



PG

An ORION PICTURES Release

© 1980 ORION PICTURES COMPANY  
ALL RIGHTS RESERVED

The WARNER BROS.  
A Time Warner Company

**BY POPULAR DEMAND  
BACK FOR ONE WEEK ONLY  
STARTING FRIDAY**



SISSY SPACEK TOMMY LEE JONES  
"COAL MINER'S DAUGHTER"

also starring BEVERLY D'ANGELO LEVON HELM Screenplay by TOM RICKMAN  
Based on the Autobiography by LORETTA LYNN with GEORGE VECSEY  
Executive Producer BOB LARSON Produced by BERNARD SCHWARTZ  
Directed by MICHAEL APTED A BERNARD SCHWARTZ Production A UNIVERSAL PICTURE

PG PARENTAL GUIDANCE SUGGESTED  
Some Material May Be Inappropriate for Children Under 10

Evening Shows—7:30 and 9:30

Sunday Matinee—Open, 1; starts, 1:30; over 3:30 p.m.

No Buck Nite For This Show

**NEXT ATTRACTION  
"The Fog"**

**KET To Air 'Law Day' Quizzes**

How much do you really know about the law? About your rights within the law? Two programs on KET, "The Kentucky Law Day Quiz" and "The National Law Survival Quiz," can help you find out on Law Day, Thursday, May 1.

"The Kentucky Law Day Quiz," a 60-minute program Thursday morning at 9:30 (ET) gives students and adults an opportunity to test their knowledge of the laws that affect their daily lives and of the Kentucky court system.

"We can't breathe without running into some aspect of the law," says Larry Holden, producer of the program. "We can't exist without bumping into the law many times each hour."

Through the cooperation of the Kentucky Bar Auxiliary students at selected Kentucky high schools received written versions of the Kentucky Law Quiz. Their answers have been gathered and compiled for comparative use in the program produced by KET.

Examples of the way laws affect typical everyday experiences are provided in "The Kentucky Law Day Quiz" through open-ended sketches performed by actual high school students—members of the Walden Theatre Group of Louisville directed by Nancy Niles Sexton.

Following each dramatization, moderator Jonas Chaney asks viewers about the law: would the actions be legal or illegal? Three distinguished Kentucky jurists provide legal background on each subject area before Chaney explains the answer, and KET's Donna Moore reports the results of the statewide student survey.

"These situations matter very much to junior and senior high school students," says Holden, "because they are just getting into the world of consumerism, family law, personal liability and perhaps criminal law."

"At the same time," he continues, "often the only way they find out that they're wrong is from a policeman. You have to know about the law, and when you do, there are a lot of ways the law can help you. People forget about that," Holden concludes.

John Palmore, chief justice of the Kentucky Supreme Court; Steven Beshear, attorney general of Kentucky; and Julia Tackett, district court judge for the fifth division of the 22nd Judicial District, provide legal insights for viewers throughout "The Kentucky Law Day Quiz."

Thursday, May 1 at 9 p.m. (ET), KET

airs "The National Law Survival Quiz." In a question-and-answer format, Newton Minow, former chairman of the Federal Communications Commission; James D. St. Clair of Boston, former counsel to President Richard Nixon; Ruth Bader Ginsburg, professor of constitutional law at the Columbia University Law School in New York; and David Weiner of Cleveland, president of the Young Lawyers Division of the American Bar Association, answer legal questions faced by many Americans.

During and after "The National Law Survival Quiz," the Young Lawyers Section of the Kentucky Bar Association will be available in the studio at KET to answer legal questions phoned in by the viewing audience. To ask a question, call (606) 233-7750 collect. Although the lawyers will be in the studio, questions and answers will not be relayed on air.

Ten city and three rural public transportation systems operate in Kentucky, using 177 vehicles which traveled 13,498,587 miles and carried 28,577,316 passengers in 1979.

**ALMAR  
DRIVE-IN**

Friday thru Thursday,  
April 25 - May 1

CLINT EASTWOOD WILL TURN YOU EVERY WHICH WAY BUT LOOSE

— PLUS —

Wanda NEVADA  
PETER FONDA  
BROOKE SHIELDS

**Ear-piercing  
should only be  
done by someone  
you trust.**

**And you  
can trust  
us. We are  
trained  
professionals**

**\$5.95**  
Price includes earrings

The trained professionals at C. & H. Rauch Jewelers can pierce your ears anytime. And we will do it with non-allergenic stainless steel earrings.

**C. & H.  
RAUCH  
JEWELERS**

4-23, 5-21, 6-18  
13 Locations in Kentucky

**Southern States**

**NOW April 18 - May 17**

*\$20 below last year's price*

15.2-cu. ft.  
**UPRIGHT FREEZER**  
**Now \$299<sup>00</sup>**  
Sold last year for \$319.00

- 3 freezer shelves
- 4 door racks
- Bulk compartment bin
- And much more!

And Holding the Price Line on This  
14.8-cu ft. Chest Model  
**\$299<sup>00</sup>**  
Same price as last year

These deflation prices made possible by special arrangements with the manufacturer.

- Fully adjustable temperature control.
- Sliding basket for organized food storage.
- And many other features.

Other Great Freezer Values

**FARM & HOME STORE**  
Phone 886-8596 So. Lake Drive Prestonsburg

**PARKWAY INTERIOR DECORATING**  
3 Mi. From Prestonsburg On Mtn. Pkwy.

**SPECIAL OF THE WEEK!**

- Shag Carpet \$4<sup>99</sup> yd.
- Grass Turf \$2<sup>99</sup> yd.

OWNERS AND OPERATORS  
ESTILL COLLINS, BRYANT AND CLED DEROSSETT  
PHONE 886-6568

**Maytown Woman's Club Sponsoring Pageant**

The annual Miss Springtime pageant, sponsored by the Maytown Woman's Club, will be held at 7 p.m. Saturday, April 26, at Allen Central High School. The five categories of competition are Miss Springtime, grades 9 through 12; Junior Miss Springtime, 7 through 8; Pre-Teen Springtime, grades 4 through 6; Little Miss Springtime, grades 1 through 3, and Tiny Miss Springtime, three years through kindergarten.

For further information, those interested in entering may call July Halbert, 285-9642, or Judy Banks, 358-9694 after 5:30 p.m.

A practice will be held at Allen Central High School from 5 to 7 p.m., April 25.

**Adult Drivers' Ed Planned at College**

An organizational meeting of Driver Education for Adults will be held tomorrow (Thursday) at 7:30 p.m. in the Johnson Building, Room 105, PCC. The purpose of this course is to acquaint drivers with actual driving experience. The course will consist of six hours of behind-the-wheel driving. Persons interested in this course must already have their learner's permit. Instructor for the course will be Roger Brown. For more information contact the Office Of Continuing Education/Community Service at Prestonsburg Community College, telephone 886-3863, ext. 215.

**Crew Leaders Named For Census Effort**

Crew leaders who will supervise much of the local effort in the 1980 Census of Population and Housing were appointed recently by Ronald Tackett, manager of the census district office in Ashland. For Floyd county Debra Spurlock and Brenda Hall were appointed.

The manager said each crew leader will supervise from nine to 13 enumerators or census takers in the national count that began April 1. In their training session, crew leaders are learning how to recruit, train, and supervise enumerators who will be hired for this area in the near future.

**JOB OPENING**

The city of Prestonsburg will accept applications until 5:00 p.m. on April 25, 1980, for the position of dispatcher. Successful applicant will be involved with a county-wide dispatching center located in Prestonsburg. Applicant should have some knowledge of police radio procedures and possess some typing ability. Applications may be obtained at the Municipal Building, located on North Lake Drive in Prestonsburg. The city of Prestonsburg is an Equal Opportunity Employer.

Times Want Ads Get Results!

# the Home Improvement People

Shop Lowe's for all your lumber and building materials.



**UNITED STATES GYPSUM**

3/8" gypsum wallboard backs up your paneling job the professional way. Adds fire, sound resistance. 4' x 8'. #11725

**\$3<sup>19</sup>**  
Ea. Ref. Price \$4.39



Check Lowe's for the best prices on doors & windows.

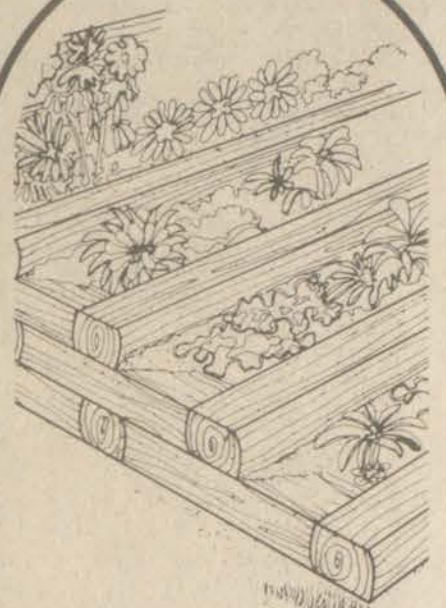

Landscape timbers are treated to resist rot, decay, and insect damage. They measure 3 3/8" x 5" x 8'. #05202

**\$3<sup>19</sup>**  
Ea. Reg. \$3.99. Save 80¢.



Rough pine plywood sheathing is economical, easy to handle, holds nails well, gives greater structural strength, and provides a solid base for finish siding. Sheets are 4' x 8' x 1/2". No. 12192

Per Piece  
**\$5<sup>99</sup>**  
Ref. Price \$9.19



6-panel steel door unit has 6 times more insulation power than wood. 4 1/2" wood jamb. #14047

**\$114<sup>95</sup>**  
Reg. \$144.95. Save \$30.

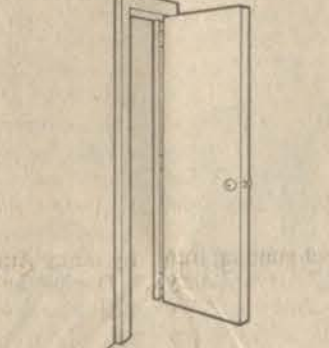

Pre-hung interior doors  
1' 6" and 3' 0"

**\$38<sup>50</sup>**



A. Single-unit wood window is 2'8" x 4'6" and has 6 panes in each panel. #13704

B. Louvered bi-fold doors fit openings of 4'0" x 6'8". Ready to paint, stain. #10539

**\$49<sup>95</sup>** **\$49<sup>98</sup>**  
Reg. \$65.95. Save \$16      Ref. Price \$69.98



Time to re-roof? Unseen leaks can do real damage. #240 shingles help protect your biggest investment. #14618

**\$25<sup>95</sup>**  
Sq. Ref. Price \$27.99



Ready Mix patch kit has 1 gal. of patching compound, 60 ft. of tape, and plastic putty knife. #11743

**\$4<sup>88</sup>**  
Ea. Ref. Price \$6.98



Easy tex ceiling texturizing compound hides flaws as it beautifies. 10 lb. box. #11715

**\$5<sup>88</sup>**  
Box Ref. Price \$7.98



No. 15 asphalt-saturated roofing felt is used for shingle underlayment. 400 sq. ft. roll. #10306

**\$8<sup>65</sup>**  
Roll Ref. Price \$10.79



BC exterior plywood is sanded smooth and ready to use where appearance is important. It's lightweight, easy to work with, and holds nails well. Sheets are 4' x 8' x 3/8" thick. Pine. #12231

Per Piece  
**\$8<sup>95</sup>**  
Ref. Price \$10.25



Woodsman Plank siding has an embossed rough cedar texture. 4' x 8' x 7/16" with 3/4" grooves. #15614

**\$13<sup>95</sup>**  
Ea. Ref. Price \$14.95

**No. 4 Pine Sheathing**  
**\$269<sup>00</sup>**  
MBF No. 01352

**FRAMING LUMBER—**

**CONSTRUCTION GRADE**

- No. 6011 2x4x14 ..... \$2<sup>49</sup>
- No. 6012 2x4x16 ..... \$2<sup>85</sup>
- No. 6018 2x6x10 ..... \$2<sup>69</sup>
- No. 6019 2x6x12 ..... \$3<sup>19</sup>

**YELLOW PINE**

- No. 5173 2x8x12 ..... \$4<sup>45</sup>
- No. 5174 2x8x14 ..... \$5<sup>19</sup>
- No. 5192 2x10x14 ..... \$6<sup>20</sup>
- No. 5193 2x10x16 ..... \$8<sup>29</sup>



Choose Dale Bunyan, Southern Yellow Pine, or West Coast 2' x 4' studs. We stock a complete selection.

Good—2 x 4 x 8' #07002  
**89¢**  
Ref. Price 99¢

Best—2 x 4 x 93' #06003, 06007  
**\$1.19**  
Ref. Price \$1.99

1" x 12" x 8" Oak print shelving. #01385 ... \$4.24 Ea./Ref. Price \$4.99

**Just Say—Charge!**

**\$750. Instant Credit!**

The New Lowe's Credit Card—It's The Handy Card For Handy People!

You qualify for \$750 instant Lowe's credit upon presentation of a Master Charge, Visa, or American Express card. Without these cards, we can still process your application in a minimum amount of time.

**IN PAINTSVILLE**

HOURS: Mon., Tues., Wed., Thurs., 8-5:30  
Friday, 8-8; Saturday, 8-4

Old U.S. 23 in Former Magic Mart Location  
Phone 789-3800

**LOWE'S** #5

**Your Household Word**

Many items in this ad carry a reference retail price. This reference is intended to provide a guide to the range of retail selling prices in our selling area and may be useful in identifying different units of the same manufacturer. An item's reference retail price is either the manufacturer's suggested retail price or our determination of its full retail price based on prices at which it or similar merchandise is offered by principal retailers (department stores, specialty shops, and other non-discount sellers) in our selling area. While we believe our reference retail prices do not appreciably exceed the highest retail prices at which sales are made in our selling area, we cannot assure you that our reference retail prices, as described above, represent the prices in every community on any given day. Some items in this ad are listed as "regular" selling price. The merchandise is offered at this price except during a special sale. The purpose of showing a reference retail price (or a regular price) is to assist you, our customer, in making a knowledgeable and better-informed buying decision. We suggest that you also do comparative shopping and compare our prices.



# Women's Issues Addressed by Bills Passed, Rejected by 1980 Assembly

Concerns which are common to women because of their gender were addressed in several new laws approved or rejected by the 1980 General Assembly. The state legislators recessed the morning of April 2 but will return April 14 to consider over-riding any bills vetoed by Gov. John Y. Brown, Jr.

Some of the women's issue bills were part of a package put together by the Kentucky Commission on Women and sent to the governor for his support. The commission's "grocery list" included bills based on ideas originating with the commission.

Bills supported by the Kentucky Commission on Women were initially selected by a legislative task force that met before the session and studied ways of improving the lives of Bluegrass women.

During the legislative session, the commission staff could not directly enter the legislative process by lobbying for or against bills. But staff members could and did observe the bill's progress and testify before legislative committees.

Two key pieces of legislation which won approval by the House and Senate were related bills aimed at ending domestic violence, abuse inflicted by family members. The bills are awaiting action by the governor.

House Bill 86 creates new state law establishing the crime of domestic violence and makes it a class A misdemeanor. The new law will allow a peace officer to make a warrantless arrest if the officer has probable cause to believe intentional, wanton physical abuse has occurred.

In the past, an officer could not make an arrest without a warrant until he had actually witnessed the abuse. In many cases, the abused person, often the wife, was afraid to or unable to obtain a warrant.

The bill was amended to require the peace officer to return to the home within 12 hours of the arrest and get a signed, written complaint from the abused person. If the victim does not sign a complaint, the alleged offender must be released from jail.

It is hoped that the 12 hours will serve as a cooling-off period so further violence will not be inflicted. In addition, the bill supporters feel removing the abuser from the home will give the victim courage to take legal action to end the violence.

House Bill 87, which has been signed by Gov. Brown, sets up a civil procedure so a husband or wife can file for protective orders for himself and any children or stepchildren. The abused spouse could also obtain child custody payments and support under this new law.

The law was needed because protection and support for a spouse now can only be obtained through a divorce or separation proceeding, said Jill Robinson, executive officer for the commission. The abused partner may not want to take that large a step but is in need of some immediate legal protection, she added.

These bills should serve to quickly defuse a dangerous situation created when family member attacks family member. Temporary separation of the warring husband-wife can prevent further violence and to any bystanders, she said.

Robinson pointed out a child can often be injured if the parents fight. In 1978 there were 360 cases of child abuse in Kentucky directly related to spouse abuse, she said.

The domestic abuse bills were a product of an interim subcommittee headed by Rep. Gerta Bendl (D-Louisville).

Two commission-supported bills aimed at ending another type of violence—rape—passed the Senate but did not pass the House.

Senate Bill 326 would have amended state law to establish a rehabilitation program for sex offenders who had not used deadly force against their victims. The program would have been conducted by the state Bureau of Corrections. Convicted offenders could have entered the 30-day program but would have also completed their full sentence. SB 326 was defeated in the House.

Senate Bill 177 would have shielded the names of sex offense victims contained in initial law enforcement records and in counseling agency records. The names would only be open upon order of the court or by waiver of the victim. The bill was aimed at increased reporting of rape cases by easing victims' fear of publicity. SB 177 did not get off committee in the House. Both SB 326 and SB 177 were filed by Sen. Michael Moloney (D-Lexington).

A third bill dealing with rape, HB 200, was also unsuccessful. The bill increasing penalties for rape passed the House but did not get out of committee in the Senate.

This bill was not supported by the commission because it was felt increased

penalties would further reduce the chances for a rape conviction. HB 200 was sponsored by Rep. Ward Burnette (D-Fulton) and two other representatives.

Two anti-discrimination bills filed by Sen. Georgia Powers (D-Louisville) and supported by the commission were passed by the House and Senate and sent to the governor. Senate Bill 14 will prohibit wage discrimination on the basis of sex if an employer has two or more workers. Current law bars sex discrimination if the employer has eight or more workers.

Senate Bill 79 prohibits discrimination in several categories. It extends the protection for age discrimination from 65 years up to 70 in line with new federal law. The bill ensures that women affected by pregnancy, childbirth or related medical conditions will receive the same benefits as other workers similar in their ability or inability to work.

This new law also prohibits housing discrimination with some exceptions which were added through bill amendments. The exceptions include college dormitories, housing with no more than four renters or units in an owner-occupied building, and rental units where tenants would share common bath or kitchen facilities.

Another commission-supported bill, HB 591 would have allowed a married woman

(Continued on Following Page)

### KHC Board To Meet

The regular meeting of the Board of Directors of the Kentucky Housing Corporation will be held on Thursday, April 24, 1980 at 10 a.m., EDT, in the conference room of the Capital City Airport, Frankfort, Kentucky.

The press and public are cordially invited to attend.

### LOGS WANTED

Year round buyers of low-grade logs delivered our mill. Top prices paid.

CHAFFIN LUMBER CO.  
432-8536 or 631-1378

JOE D. WEDDINGTON  
REAL ESTATE

886-9411

## GENE'S AUTO & TRUCK SERVICE

GENE CLARY

AUTOMATIC TRANSMISSION REPAIR

TRANSMISSION REPAIR

STANDARD & AUTOMATIC

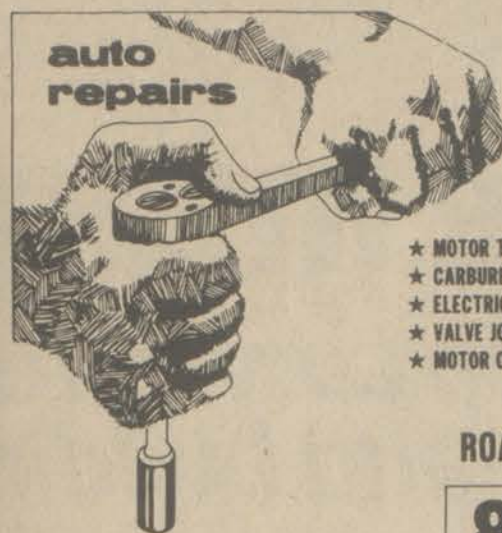

auto repairs

4 X 4 SPECIALISTS

ALL MODELS

- \* MOTOR TUNE-UPS
- \* CARBURETOR OVERHAUL
- \* ELECTRIC SERVICE
- \* VALVE JOBS
- \* MOTOR OVERHAUL

- \* TRANSMISSION SERVICE
- \* DIFFERENTIALS
- \* COMPLETE BRAKE SERVICE
- \* STATE INSPECTION STA.

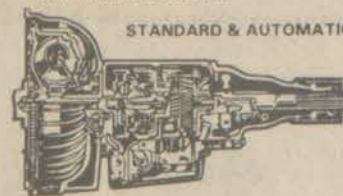

ROAD & WRECKER SERVICE

886-9080

404 S. LAKE DRIVE PRESTONSBURG

4-9-11

# SMART

# ROLLS BACK THE PRICES !!!

Highway 80 South, Martin, Ky.

STORE HOURS: Mon. thru Sat., 9:00 Til' 9:00; Open Sundays, 12:00 Til' 6:00

SALE PRICES GOOD APRIL 24-25-26-27

49 OZ. TIDE 99¢  
LIMIT 1 PER CUSTOMER

22 OZ. JOY 99¢  
LIMIT 1 PER CUSTOMER

4.75 OZ. BATH SIZE NATURE SCENTS SOAP 3 FOR \$1.00  
REG. 53¢ EACH

Oster® OSTERIZER BLENDER \$19.88  
#869 REG. \$29.99

49 OZ. CHEER 99¢  
REG. \$1.89  
120 PER STORE  
LIMIT 1 WITH ANY PURCHASE

22 OZ. DAWN 79¢  
REG. \$1.14  
100 PER STORE  
LIMIT 1 WITH ANY PURCHASE

3 OZ. BARS JERGENS SOAP 14¢  
REG. 25¢ EA.

SUPER SHOOTER® COOKIE MAKER \$8.88  
#7001 REG. \$19.99



MR. COFFEE® 10 CUP COFFEE MAKER \$22.88  
REG. \$29.99 #CB600



NORELCO® LICKETY SPLIT ICE CREAM MAKER \$12.88  
#HB1114



WEAR-EVER® with SilverStone SAUTE PANS 8 inch \$5.77  
#46028 REG. \$8.97  
10 inch \$6.76  
#46030 REG. \$10.97  
12 inch \$9.30  
#46032 REG. \$14.44



CORNING WARE® "GRAB IT" SET OF 2 15-oz. bowls \$6.51  
#P150 REG. \$8.94



ROYAL DINNERWARE 20 PC. SETS \$18.88  
YOUR CHOICE OF PATTERNS—SUSSEX, BLOSSOM TIME, BEDFORD

\$8.88 GENERAL ELECTRIC® STEAM/DRY IRON #F63PS  
REG. \$14.99

\$7.90 WEAR-EVER® SilverStone SQUARE GRIDDLE #46014  
REG. \$11.97

\$9.50 WEAR-EVER® SilverStone 10 inch FRY PAN #46020  
REG. \$14.97

NORELCO® 10 CUP COFFEE MAKER \$21.88  
REG. \$29.97 #HB5140

\$4.51 CORNING WARE® OVAL CASSEROLE #P14 white  
REG. \$5.44

\$4.81 CORNING WARE® SIDEKICK Set of 2 #P140  
REG. \$5.84

\$3.88 WESTCLOX® BOLD II ALARM CLOCK #20291 white  
REG. \$4.99

REGINA® 3 SPEED ELECTRIC BROOM \$32.88  
#34538 REG. \$39.97



By LARRY BURKE

"Don't destroy your ideals! Don't tear down your dreams!"

These are words of advice that we have heard throughout our lives. They are still excellent bits of wisdom that could well be passed on to our young people today. We read of sit-ins, demonstrations, walk-outs, and many other forms of revolt and rebellion. "We fight for our ideals," they say. It is a noble thing to have ideals. But, if in our haste to obtain our own rights, we over-lap and take away the rights of others, we can easily be tearing down, rather than building up.

We all have dreams and ideals, and they were not easily obtained. Usually when we destroy these ideals and dreams, we end up breaking our own hearts.

OUR THOUGHT TO REMEMBER: Only your attitude builds your dreams and ideals. Only you can destroy them.

Floyd Funeral Home  
(On New US 23 at Water Gap)  
Managed and operated by:  
Larry Burke—Roger Nelson—Mac Banks Martin—Thelma Turner  
Phone 874-2121

# Retired Teacher Benefits Boosted by Assembly Action

Changes are in store for members of the Kentucky Teachers' Retirement System as a result of several bills approved by the 1980 General Assembly.

"Three legislative revisions are the result of coordinated efforts by the Kentucky Retired Teachers Association, the Kentucky Teachers' Retirement System Board of Trustees, Gov. Brown and members of the General Assembly," Retirement System Deputy Executive Billy Hunt said. "Needed improvements have been provided."

Most of the changes involve retired members of the system, Hunt said. Bills of special interest to these individuals include:

—An annual one percent cost-of-living increase which will become effective July 1. This increase will be based on the member's current monthly annuity, with no restrictions.

—Special-cost-of-living adjustments for 1980 and 1981, to become effective on July 1, 1980, and on July 1, 1981. Members who retired at least one year ago will receive a 3 percent increase in monthly annuity payments in 1980 and another 3 percent increase in 1981. Members who retired at least five years ago will have their monthly annuity increased by an additional 2 percent increase in 1980 and an additional 2 percent in 1981.

—An increase in value of service performed prior to 1941, to become effective July 1. The value of each year of prior service will be increased from \$88 to \$100. The 1976 limitation of 15 years maximum will be removed and the \$40 value of each year will be increased to \$100.

—Minimum monthly allowance of \$300 for persons retired on disability retirement on or after July 1, 1964.

—An increase in death benefits for retired members from \$2,000 to \$2,500.

—A lifetime monthly payment of \$75 to persons who taught at least 20 years in Kentucky public schools prior to July 1, 1940. The recipients will not, however,

qualify for medical insurance, the death benefit or other retirement benefits.

—Payments to survivors of members who died while in active service will be increased by 5 percent effective July.

—Retired teachers may substitute teach up to a maximum of 100 days during a school year without affecting their continued eligibility for retirement annuity. The current maximum is 75 days.

"Members do not have to apply for these benefit increases," Hunt said. "All of these mandated increases will be computed by the retirement system office and added to July retirement checks mailed

the last of July."

The Kentucky Teachers' Retirement System, created by the 1930 Kentucky General Assembly, has 49,000 active members and between 12,000 and 13,000 retired members.

Retirement system funds come from members' mandatory contributions of 7.84 percent of their contract salary, state matching and "overmatching" funds, and revenue from the system's investment program. More than \$800 million is currently invested by the system. Invested funds are expected to exceed \$1 billion by 1983.

A four-person investment staff is responsible for overseeing the system's holdings in treasury notes, bonds, "blue chip" stocks and other securities. In 1978-79 an overall investment yield of nearly 8 percent was realized by the system.

Retirement system members may retire with full benefits after 30 years of service, or at age 55 with reduced annuity. The five highest earning years of service are used to compute a member's annuity. System officials estimate the average "service retiree" receives a monthly annuity of \$435.

## LOTS FOR SALE 8.8% FINANCING

READY FOR BUILDING  
Call 886-9441 (Office), 886-8010 (Home).

4-9-31

# Midway Motor Company is now your one-stop car and truck headquarters.

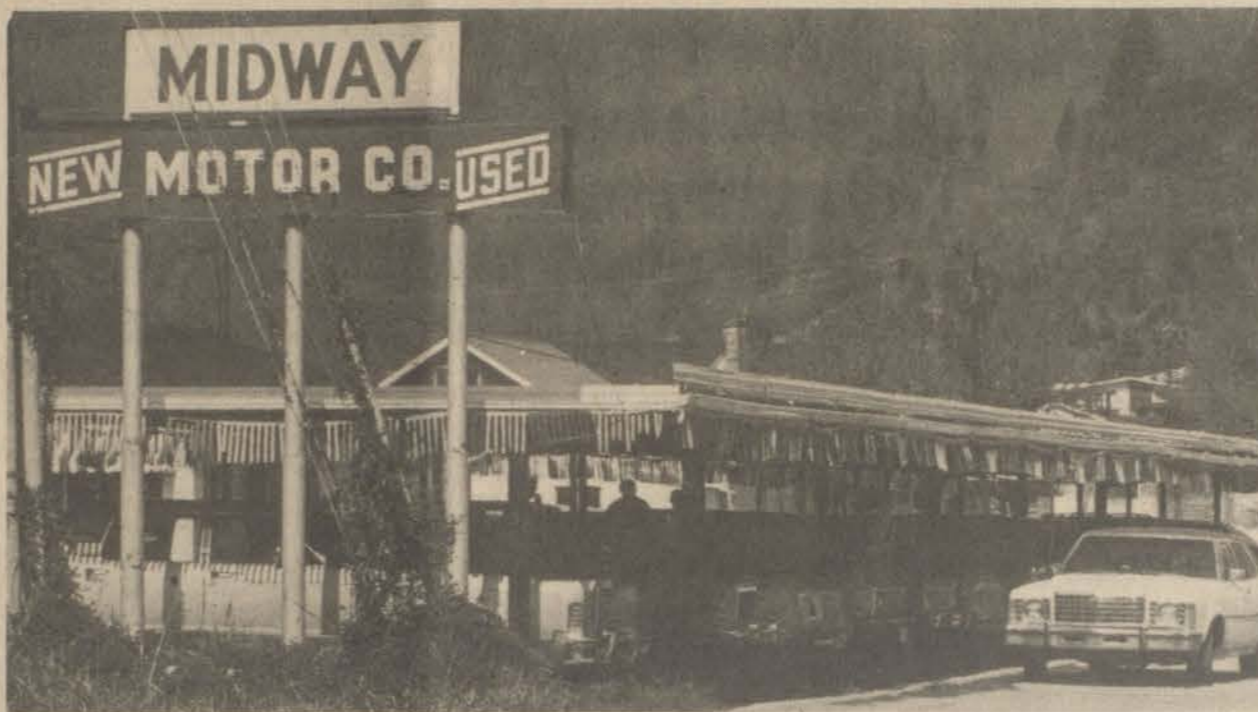

### Come in and meet your newly-appointed dealer for Chrysler, Plymouth and Dodge cars, plus Dodge vans and trucks.

Here's a new place to take a look at all the new cars from Chrysler Corporation. Luxury cars. Economy cars. Sporty cars. Station wagons. Dodge Ramchargers, vans and pickup trucks.

We want you to see our new car and used car display areas, and our new service



Chrysler New Yorker

department. We want you to meet our new staff. We want you to drive all the new 1980 quality engineered cars and trucks from Chrysler Corporation. We believe you'll be glad you came. Stop in today.



Dodge Mirada



Chrysler Cordoba

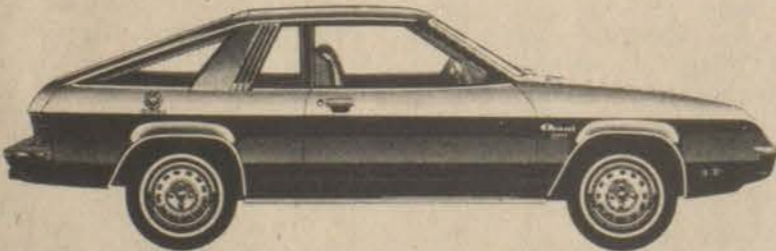

Dodge Omni 024



Chrysler LeBaron Wagon



Dodge D150



Plymouth Volare



## MIDWAY MOTOR CO.

Box 508 Route 80 Allen, Ky. 41601

### Women's Issues . . .

(Continued from Preceding Page)

to use her birth name on her drivers license. The bill was defeated then reconsidered and passed in the House. But the bill was then sent to the Senate where it was not reported out of committee for action on the floor.

The defeated bill would have allowed a married woman to use her birth name, former name or hyphenated name on her license if it was not used for fraudulent purposes. Under existing law a woman must use her husband's surname unless she legally restores her original name. The bill was sponsored by Rep. Bob Jones (D-Crestwood) and four other representatives.

A drivers license is the only document on which a Kentucky woman may not retain her birth name or use a hyphenated surname. She can use whichever name she chooses on bank records, insurance papers or credit accounts.

Of two abortion bills opposed by the Commission on Women, one passed and one failed to get out of a House committee. House Bill 125 passed both houses and became law April 7 without the signature of the governor. The law prohibits any use of public money for abortions. It was amended in the Senate to allow public funding of an abortion if the procedure was needed to save the woman's life. The bill was sponsored by Rep. Dexter Wright (R-Louisville) and 22 other representatives.

House Bill 90, which did not get out of committee, would have established requirements surrounding performance of abortion, including informed consent of certain persons and record keeping. The bill was sponsored by Rep. William Donnermeyer (D-Bellevue) and six other representatives.

The commission opposed HB 125 because it felt the bill discriminated against poor women and because the bill in its original form would not allow abortions to save a woman's life. House Bill 90 was opposed because the commission believed the proposed legislation was unconstitutional.

A third abortion bill, House Bill 364, also became law April 7 without signature of the governor. This measure was introduced after the commission package was completed. HB 364 amends current law to prohibit publicly owned hospitals and health facilities from performing abortions. This bill was sponsored by Rep. Donnermeyer and 17 other representatives.

In addition to legislation supported or opposed by the Kentucky Commission on Women, the commission supported a line item in the governor's budget providing replacement of federal funding of six spouse abuse shelters, and funding under the state attorney general's budget to provide money for rape victim medical examinations.

### Position Available

The Floyd County Health Department has a vacancy for Clerk Typist II. Beginning salary is \$3.09 per hour. Applications are available at the Floyd County Health Department.

Requirements for this position are: Graduation from high school including or supplemented by a course in typing and one year of experience in clerical work which has been in the performance of moderately difficult clerical and typing duties, or an equivalent combination of related training and experience.

Applications must be received by the Merit System Office, Bureau for Health Services, Department for Human Resources, 275 East Main Street, Frankfort, Ky. 40621, on or before midnight May 1, 1980.

AN EQUAL OPPORTUNITY EMPLOYER



# WATCH OUT!

Great prices on Watches!

Seiko

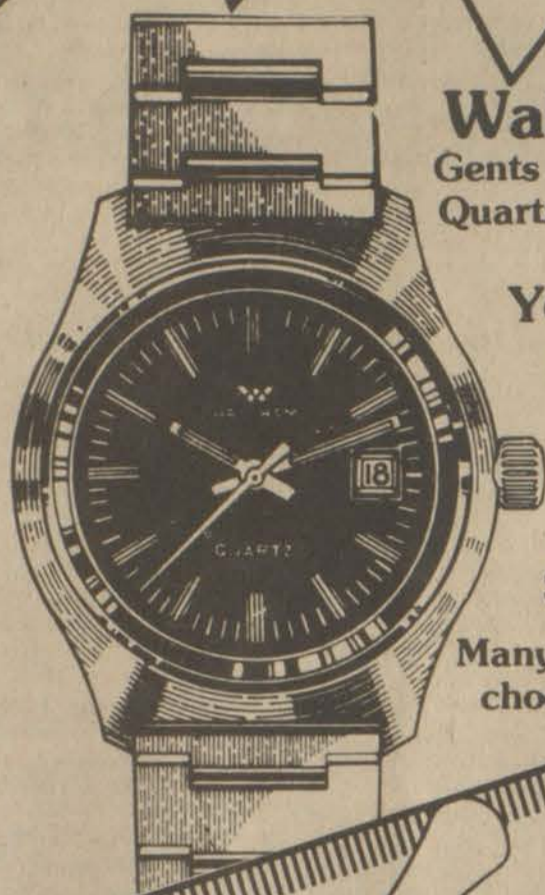

Waltham Gents Analogue Quartz Watches

Your Choice \$39<sup>95</sup>

Values from \$120 to \$150!

Many styles to choose from

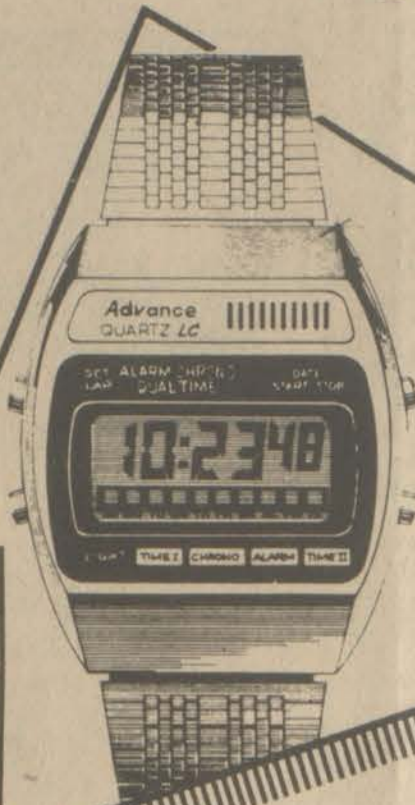

Quartz Watch by Advance \$29

Sugg. Ret. \$39.95



17 Jewel Automatic Sugg. Ret. \$95.00

\$49<sup>95</sup>

BWS-3



Alarm Chronograph Sugg. Retail \$175.00

\$74<sup>95</sup>

BWS-1

# Congratulations, CLASS OF '80

Gift ideas for your favorite Graduate!

## DIAMONDS!

Beautiful Diamond Earrings & Pendants

Round & Square 7-Diamond Clusters

4-Prong Solitaire Pendant OP 445, 444 Sugg. Ret. \$100.00

4-Prong Tiffany Style Earrings OP 23, 24 Sugg. Ret. \$127.00



Great Gifts for the Guy! Handsome 7-Diamond Cluster Rings Sugg. Ret. \$193.00

\$99



OP 127, 128 Sugg. Ret. \$120.00

\$69



OP 123, 124 Sugg. Ret. \$195.00

\$89



\$69



\$79



Sugg. Ret. \$50.00

\$14<sup>99</sup>

Sugg. Ret. \$200.00

\$59<sup>99</sup>

Make this Graduation Special

70% Off the Suggested Retail Price on

Genuine Stone Rings Set in 10 or 14Kt. White or Yellow Gold

Close out on last-year's models.

Birthstone Rings also available.

Sugg. Ret. \$80.00

\$23<sup>99</sup>

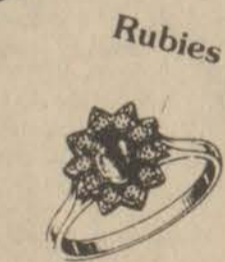

Sugg. Ret. \$150.00

\$44<sup>99</sup>

Sugg. Ret. \$100.00

\$29<sup>99</sup>

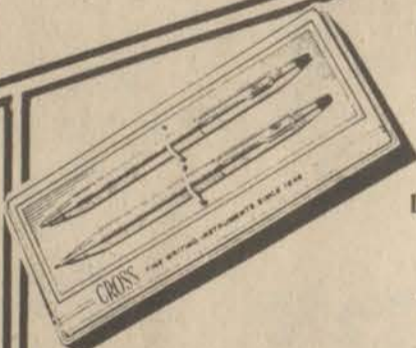

CROSS SINCE 1846

Ladies 14 Kt. Gold Filled Pen ATC-22 Sugg. Ret. \$30.00

\$13<sup>95</sup>

Ladies Sterling Set ATC-6 Sugg. Ret. \$100.00

\$26<sup>95</sup>

Ladies 14 Kt. Gold Filled Set ATC-5 Sugg. Ret. \$60.00

\$27<sup>95</sup>

14 Kt. Gold Filled Pen ATC-11 Sugg. Ret. \$30.00

\$13<sup>95</sup>

12 Kt. Gold Filled Soft-Tip ATC-13 Sugg. Ret. \$27.50

\$13<sup>75</sup>

14 Kt. Gold Sugg. Ret. \$1,000

Pen & Pencil Set ..... \$299.00

Pen Only Sugg. Ret. \$500 ..... \$149.00

Sterling Silver Pen ATC-26 Sugg. Ret. \$50.00

\$15<sup>95</sup>

12 Kt. Gold Filled Pencil ATC-32 Sugg. Ret. \$18.00

\$9<sup>00</sup>

Sterling Pen & Pencil Set ATC-33 Sugg. Ret. \$100.00

\$26<sup>95</sup>

12 Kt. Gold Filled Set Sugg. Ret. \$36.00

\$18<sup>00</sup>

We've got all the time you'll ever need. Right at your fingertips. Pocketwatches by Colibri BEAUTIFUL JEWELRY

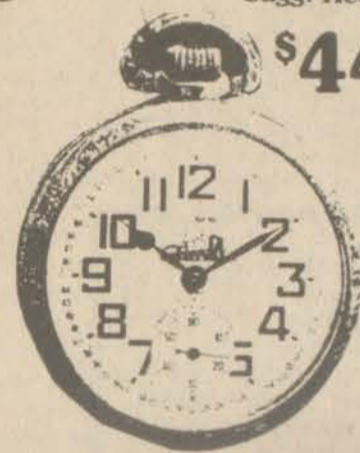

With screw back and bezel. COW-4 Sugg. Ret. \$75.00

\$44<sup>95</sup>

The slimmest style ever. COW-12 Sugg. Ret. \$115.00

\$68<sup>95</sup>



With the classic look of simplicity. 910-07 Sugg. Retail \$59.50

\$34<sup>95</sup>



Availability subject to prior sale.

And look for other styles at 40% off!

Send your Graduate off in Style

\$44<sup>88</sup>

Sugg. Ret. Value \$139.00



Samsonite Easy Paks

3-Piece Set includes Mini Tote Lid-Opening Carry-On 26" Traveller

Easy Paks start with nylon-water and stain resistant. Add handsome tough vinyl trim and a steel frame inside. Sturdy zippers outside. Brass plated hardware all around.



# C. & H. RAUCH JEWELLERS

Prices good thru Sunday at these 3 locations

Weddington Plaza Pikeville

117 University Drive Prestonsburg

Grandvue Plaza Hazard

Open daily 10am til 9pm • Open Sunday 1 til 6

**More Hearing Time  
On 4-Day Work Week**

The Department of Energy has extended for one month—until May 7, 1980—the period in which the public may comment on a proposed rule related to a compressed workweek during severe energy shortages.

The measure is one of nine proposals in the standby federal emergency energy conservation plan. The public comment period, including public hearings, on the other eight measures in the plan ended April 7.

DOE is extending the comment period only on the compressed workweek proposal so that it can receive additional views on possible legal, economic, administrative and technological consequences of the measure, in addition to the potential fuel savings.

In its present form, the compressed workweek proposal would require all but exempted government and business activities, in the event of a severe energy shortage, to reduce their workweek by one day—preferably a Friday or Monday. Businesses would be expected to work the same number of hours, but not days, each week.

This is a proposed measure, and would have no legal effect until the comment period ends, revisions have been made, and the final measure is published. This and other measures in the standby federal plan would then be available for use by the President in any severe interruption to the nation's energy supplies.

The April 10, 1980, Federal Register notice of the extended period for comments on this measure lists seven issues which DOE believes require more extensive analysis before a final decision is made on the proposal.

Comments on the proposal should be sent to: Ms. Carol Snipes, Hearings & Dockets, Conservation and Solar Energy, Department of Energy, Mail Stop 6B-025, Washington, D.C. 20585.

A revised standby federal plan, containing final regulations originally proposed in the February 7, 1980, Federal Register, is scheduled for publication in late May. The compressed workweek measure, if adopted, would be published at a later date, following analysis of the additional comments.

**Presents Check to Alice Lloyd College**



Fred Harris (right), President of the United Federal Savings and Loan, and Charles Clark (second from right), a director of the savings and loan, recently presented the Alice Lloyd College a check for \$2,500 to be used to furnish a room in the new library. Receiving the check on behalf of the college and Dr. Jerry C. Davis (left), Alice Lloyd College president, and Dr. June Buchanan, president of Caney Creek Community Center.

**PCC GROUP TO ATTEND  
EDUCATION CONFERENCE**

A Prestonsburg Community College contingent will attend the 16th International Conference for Cooperative Education and the 6th Annual Meeting of the Cooperative Education Association of Kentucky April 20-25, in Louisville.

The Conference theme, "The Dynamics of Development," was selected to focus attention on the role of Cooperative Education with respect to the business world, government and the international community as we consider human resource development needs for the '80's. Employers and educators have joined forces to provide a well-balanced program which will be of interest to all attendees.

The following staff from Prestonsburg Community College will attend: Dr. Henry A. Campbell, Jr., Robert R. Allen, Ron Carter, Ron Chaffins, Mazola Salmons, and Brenda Castle.

**FORMER STATE WORKERS MAY  
HAVE UNEMPLOYMENT COMP.**

Most state employees are covered by Kentucky's unemployment insurance program, so workers who are separated from state government may be eligible for benefits, a Department for Human Resources official says. State workers in general have been covered by unemployment insurance since Jan. 1, 1979.

When a worker files a benefit claim, the unemployment division determines whether the employee is covered, then examines the employee's individual situation to see if he qualifies for benefits. Eligibility is based on the circumstances of a worker's departure from state employment, length of service, amount of wages and other factors.

**PIONEER®**



**KP-8005** In-dash cassette with Supertuner® AM/FM stereo. Muting switch. Stereo/mono switch. 5-station pre-set pushbutton tuning. Locking fast forward and rewind. Automatic replay. One year limited warranty parts and labor.

Reg. \$229<sup>95</sup>  
**NOW ONLY \$149<sup>95</sup>**



**TO INCLUDE TS-X6 SPEAKERS  
WITH UNIT ABOVE  
ADD \$79<sup>95</sup> REG. \$124.95**

**FINANCING AVAILABLE**

**B&W TV AND APPLIANCES & Sound Gallery**

886-9682 • N. Lake Dr., Prestonsburg

**AVON SAYS**

**CAN'T WORK 9 TO 5?**

Sell Avon and you can choose your own hours. Earn good money and meet interesting people, too. For details, call 886-2839, 452-2320, 478-5888, 886-2082 or 377-6442.

8-29-1f.

**PARKWAY  
INTERIOR DECORATING**

3 Mi. From Prestonsburg On Mtn. Pkwy.

**SPECIAL OF THE WEEK!**

- Shag Carpet \$4<sup>99</sup> yd.
- Grass Turf \$2<sup>99</sup> yd.

OWNERS AND OPERATORS:

ESTILL COLLINS, BRYANT  
AND CLEO DEROSSETT

PHONE 886-6568

**"P.M. MAGAZINE" TO FEATURE  
HINDMAN SETTLEMENT SCHOOL**

"P.M. Magazine" of Channel 27 T.V. in Lexington will be featuring the Hindman Settlement School, Friday April 25, at 7 p.m. Lydia Hodson, co-host of P.M. Magazine, will provide the commentary.

While at the school they filmed part of the Louisville Children's Theatre performance of "Hansel and Gretel" at Caney Elementary and many other activities of the Settlement School.

**OLEIKA TRAIL 70s  
AND  
SONS OF THE DESERT**

**WOULD LIKE TO THANK YOU,  
THE GENERAL PUBLIC, INDIVIDUALS AND AREA  
BUSINESSES WHO HELPED TO MAKE THE NINTH  
ANNUAL OLEIKA SHRINE CIRCUS A GREAT SUCCESS**

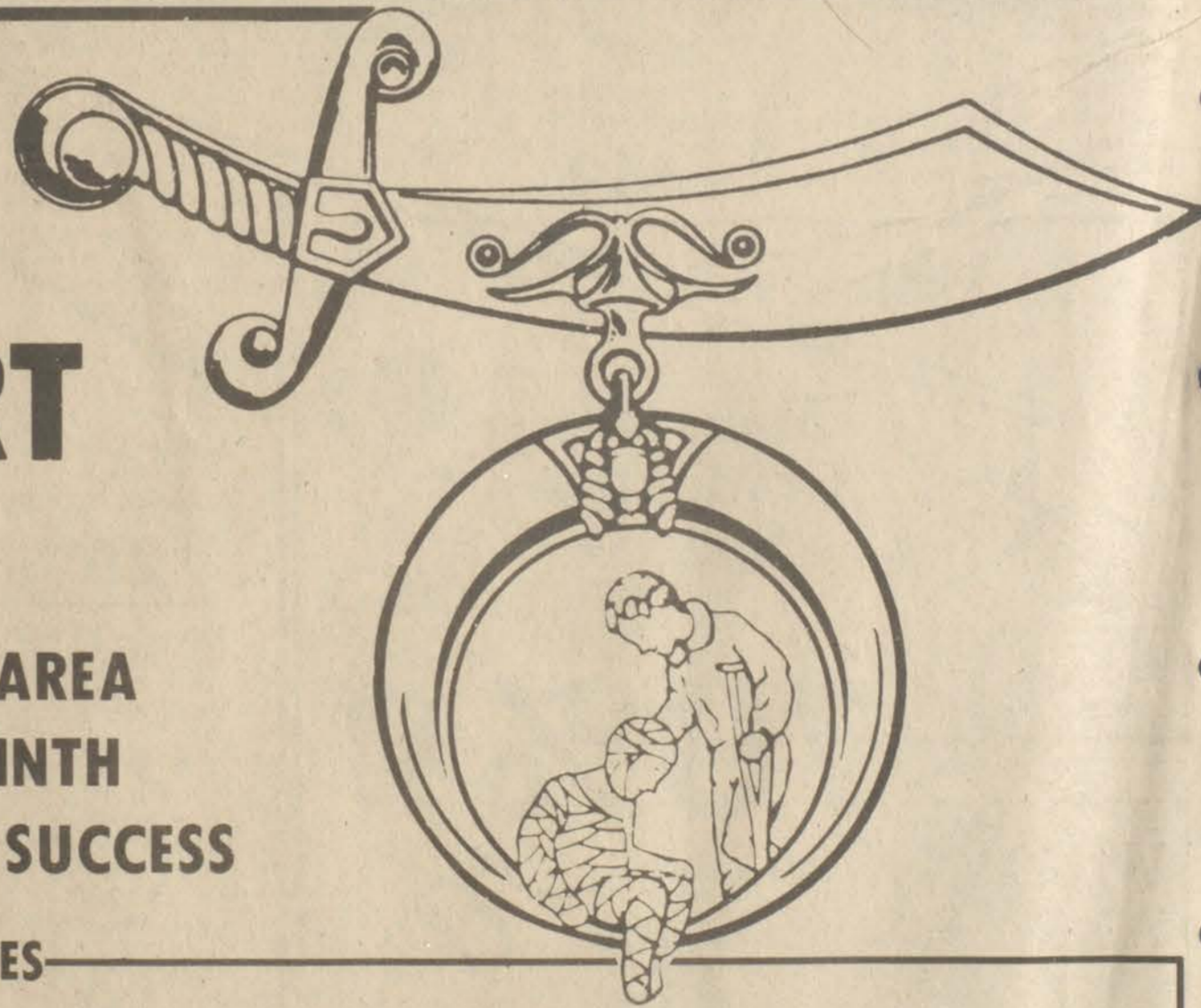

**1980 SHRINE CIRCUS DADDIES AND MOMMIES**

- W. J. Bolts & Nuts Sales
- Ty-Way Supply
- Gauley Sales Co.
- Colley Block Co.
- Mountain Truck Parts
- Flanery & Dingus TV & Electronics
- Ky.-Va. Management Co., Inc.
- Tackett Furniture Co.
- Ken Issac Pontiac-Cadillac-Olds-Jeep, Inc.
- Prestonsburg Auto Parts, Inc.
- Hatton Insurance Agency
- Dr. & Mrs. N. Roger Jurich
- Lloyd's Standard Service
- Lloyd's Hardware
- Lee's Construction Co.
- Black Hawk Mining Co.
- Family Drug Store
- Webber Sausage Co.
- J. S. Greer Meat Co.
- Tires Plus, Inc.
- Ratliff Farm Supply Co.
- Moore Bros. Styling & Barber Shop
- Bank Josephine
- Lafferty's Garage

- East Kentucky Auto Parts
- S & H Manufacturing Co.
- Dr. & Mrs. Alan J. Hyden
- Bluegrass Provision Co.
- Prestonsburg Drycleaning Co.
- Music-Carter-Hughes, Chevrolet-Buick
- Hall & Clark Ins. Agency
- Highlands Engineering Co.
- Francis Stores
- Mr. & Mrs. Phil Damron
- Castle's Jewelry
- Sound Ideas, Inc.
- Ken-Dick Sports Center
- T. P. Reynolds General Merchandise
- Turner Elkhorn Mining
- Big Sandy Insurance Agency
- P & M Coal Company
- May Metal Company
- C. "Ollie" Robinson
- American Standard
- Mullins & Son Plumbing, Heating, Air Cond.
- Bays Trucking Co.
- Dr. & Mrs. James D. Adams
- Mr. & Mrs. Benny Ray Bailey

- B. F. Casual Shop
- Cooley Apothecary, Inc.
- Dr. & Mrs. Larry Leslie
- Burchett, Bottoms & Wright CPA
- The First National Bank
- Fleetline Truck Parts
- Security Pacific/American Finance
- Sandy Valley Explosive
- Velocity Market, Inc.
- Raven Mining Co., Inc.
- Dairy Cheer
- Piggly Wiggly Food Market
- R & S Truck Body
- B & W TV & Appliance
- Kentucky Central Life Prestonsburg
- Town & Country Ford-Lincoln-Mercury
- Hyden Trailer Park
- Allen Lumber Co.
- Little Bear Market
- Hall Block Co.
- Kinzer Cycle Shop
- Martin Rexall Drug Store
- Dr. & Mrs. William Sargent
- Allen Cable TV

- Dan-Dee Super Market
- Kentucky Fried Chicken
- Zebulon Lodge No. 273 F & AM
- Reid's Pharmacy
- Double D
- First Guaranty Bank
- Lad N Lassie
- B. I. E.
- Douglas Coal Co.
- Big Sandy Amusement
- Mr. & Mrs. Paul Conn
- Janie & Cleo's Sewing Center
- Petry Furniture and Appliance
- S & H Mfg. Co.
- Mr. & Mrs. Paul Bailey
- Mr. & Mrs. Bill Burga
- Burger Queen
- Henson Carpet Cleaning and Glass Service
- Vickar's Gulf Service
- Central Supply Co.
- Click's Welding Co.
- Persinger Supply Co.
- Mr. & Mrs. Woodridge Wells

**LOOK FOR THE TENTH ANNUAL OLEIKA SHRINE CIRCUS IN THE SPRING, 1981!**

# Catch the Wind With Surfboard and Sail

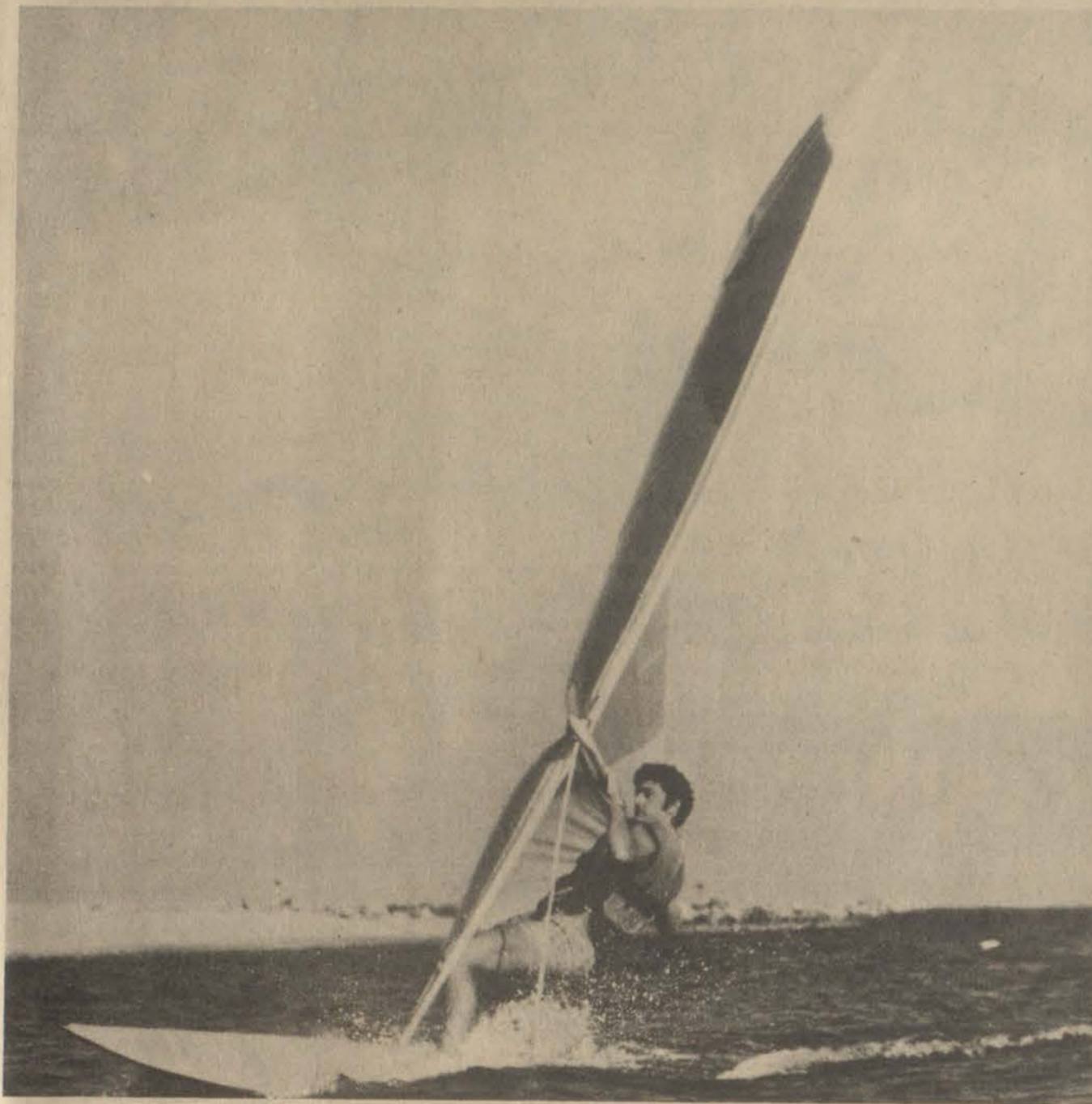

By Jerry Yates

Surfing has been a popular sport for many years, but it has always suffered one major limitation. You need a wave.

Well, they may be selling a lot of Beach Boys records in Iowa this year if the latest innovation catches on. It is called wind surfing, and it combines the attraction of traditional surfing with the excitement of a totally new sport.

Wind surfing is what you do with a sail attached to an oversized surfboard by a flexible mast. The sail, besides catching the wind, is used to steer the surfboard. Your

body acts as a counterbalance to the sail.

The sport is still something of a novelty, but it has enjoyed growing popularity. Almost 100,000 people took up wind surfing last year. Most of this growth occurred in Europe, but the market over here is beginning to grow as more people become aware of wind surfing.

Speed is usually an attraction for sports enthusiasts, and it may be responsible for much of this sport's growing popularity. Once you get the hang of it, you can achieve 20 miles per hour with a strong wind behind you.

The greatest attraction of wind surfing is that you can do it just about anywhere. There is some limitation—just as you need a wave to go surfing, you need a wind to go wind surfing. However, you will probably find wind in more places than you will find waves. You can also combine the two, sailing on top of a wave, though this is certainly not recommended for beginners.

Wind surfing requires a board, mast, boom, sail and daggerboard. The whole unit weighs about 60 pounds, which makes storage and transportation relatively easy. The 12-foot board is made of double-layered fiberglass. The sail is dacron and the mast and boom are made of anodized aluminum. There is a total of 56 square feet of sail area, and the mast stands 14 feet tall.

The cost of the entire unit is slightly more than \$600, which certainly is not cheap; but you will probably find it well worth the money—if you take the time to learn how to use it properly and overcome the initial frustration you may experience.

You can learn the basics in one afternoon, but it will take you a few days to get comfortable on the board. Even if you have surfed or sailed before, it will take some time for you to get accustomed to what is essentially a combination of those two sports.

A basic understanding of sailing principles and techniques is a big help. Before you start wind surfing, you should make the effort to learn at least basic sailing principles if you are not already familiar with them. Most sailboat shops have a good selection of books on the subject.

Take proper safety precautions the first time you try wind surfing. You should start on a day when the wind is very light (less than seven miles per hour), wear a Coast Guard approved life jacket, and stay close to the shore. Never wind surf alone (a precaution for any water sport), regardless of your ability.

Be especially careful when strong offshore winds are blowing. This is where some knowledge of sailing techniques is particularly helpful. You do not have to go wherever the wind decides to take you, but beginners usually take longer to learn to sail into the wind. You may have to paddle back to shore if you are not careful.

Once you have grasped the basics of wind surfing, a whole new set of challenges is open to you, including "hot dogging" and racing. Last year the North American Wind Surfing Council sponsored dozens of district races, leading up to eight regional championships and culminating in the North American championship race.

A detailed instruction manual is available from Sailrider, as is any other information concerning wind surfing. Their address is R R 2, Box 50, South Salem, N.Y. 10590.

## Extension News

By JACK M. FRIAR  
County Extension Agent-4-H

### TALK MEET

The Floyd County Talk Meet will be held Friday night, April 25, at 7 p.m. at the Maytown Grade School.

4-H members between 9 and 19 will be competing in different age categories for the county championship. The Area Talk Meet will be on Friday night, May 2, in Johnson county.

## Happy Mother's Day, Mom. We Love You.

ROSIE, PAT, JANICE, JENNY  
PATSY and DAVID

11-pd

# MONEY SAVER SPECIALS!

|   |  |  |
|---|--|--|
| <p>4 DAYS ONLY! FRI. THRU MON!</p> <p>33 OZ. SIZE<br/><b>DOWNY</b><br/>FABRIC SOFTENER</p> <p>ONLY! <b>83¢</b></p> <p>LIMIT 1 PER CUSTOMER<br/>SHOP EARLY! AVAILABLE ONLY WHILE SUPPLIES LAST!</p>  | <p>4-DAYS ONLY! FRI. THRU MON!</p> <p>12 POLY BAGGED<br/>TODDLER DISPOSABLE<br/><b>DIAPERS</b></p> <p>ONLY! <b>49¢</b></p> <p>LIMIT 1 PER CUSTOMER<br/>SHOP EARLY! AVAILABLE ONLY WHILE SUPPLIES LAST!</p>   |  |
| <p>VALUABLE COUPONS</p> <p><b>HANG IT UP</b><br/>BBQ GRILL</p> <p>STURDY HANDLE FOR MOVING OR HANGING. LEGS SLIDE OPEN EASILY. FOLD CLOSED COMPACTLY.</p> <p>ONLY! <b>\$5.99</b> EXPIRES 5/2/80</p> <p>LIMIT 1 PER CUSTOMER</p> <p>SUNDRY STORE</p>       | <p>VALUABLE COUPONS</p> <p><b>BLUE ICE BROWN BAGGER</b><br/>THE ICE CHEST THAT DOESN'T NEED ICE! KEEP FOOD COLD FOR HOURS!</p> <p>ONLY! <b>\$3.39</b> WITH THIS COUPON</p> <p>EXPIRES 5/2/80</p> <p>LIMIT 1 PER CUSTOMER</p> <p>SUNDRY STORE</p>                     |  |
| <p>VALUABLE COUPONS</p> <p>BOX OF 28 REGULAR SUPER OR SUPER PLUS</p> <p><b>PLAYTEX</b><br/>DEODORANT TAMPONS</p> <p>ONLY! <b>\$1.69</b> WITH THIS COUPON</p> <p>EXPIRES 5/2/80</p> <p>LIMIT 1 PER CUSTOMER</p> <p>SUNDRY STORE</p>                        | <p>VALUABLE COUPONS</p> <p>4 OZ. SIZE<br/><b>COPPERTONE</b><br/>SUNTAN LOTION!<br/>OR<br/>DARK TANNING OIL</p> <p>\$2.79 MFG. SUGGESTED VALUE!</p> <p>ONLY! <b>\$1.99</b> WITH THIS COUPON</p> <p>EXPIRES 5/2/80</p> <p>LIMIT 1 PER CUSTOMER</p> <p>SUNDRY STORE</p> |  |
| <p>VALUABLE COUPONS</p> <p>BOX OF 20 PLUS 4 FREE</p> <p><b>PUREX TOSS 'N SOFT</b><br/>FABRIC SOFTENER FOR THE DRYER</p> <p>ONLY! <b>77¢</b> WITH THIS COUPON</p> <p>EXPIRES 5/2/80</p> <p>LIMIT 1 PER CUSTOMER</p> <p>SUNDRY STORE</p>                    | <p>VALUABLE COUPONS</p> <p>8 OZ. SIZE<br/><b>PEPTO-BISMOL LIQUID</b></p> <p>\$2.00 MFG. SUGGESTED VALUE!</p> <p>ONLY! <b>\$1.09</b> WITH THIS COUPON</p> <p>EXPIRES 5/2/80</p> <p>LIMIT 1 PER CUSTOMER</p> <p>SUNDRY STORE</p>                                       |  |
| <p>VALUABLE COUPONS</p> <p>BIG 24 OZ. SIZE</p> <p><b>LYSOL</b><br/>TOILET BOWL CLEANER</p> <p>\$1.25 MFG. SUGGESTED VALUE!</p> <p>ONLY! <b>79¢</b> WITH THIS COUPON</p> <p>EXPIRES 5/2/80</p> <p>LIMIT 1 PER CUSTOMER</p> <p>SUNDRY STORE</p>             | <p>VALUABLE COUPONS</p> <p><b>GOOD FOR 50¢ CASH</b><br/>WITH YOUR PURCHASE OF<br/><b>MISS OPAL'S</b><br/>MAXI-PADS<br/>OR<br/>MINI-PADS</p> <p>EXPIRES 5/2/80</p> <p>LIMIT 1 PER CUSTOMER</p> <p>SUNDRY STORE</p>  |  |
| <p>VALUABLE COUPON</p> <p>BOX OF 60<br/>100% ASPIRIN FREE<br/><b>ANACIN-3</b></p> <p>\$3.05 Mfg. Suggested Value!</p> <p>ONLY! <b>\$1.89</b> WITH THIS COUPON</p> <p>EXPIRES 5/2/80</p> <p>LIMIT 2 PER CUSTOMER</p> <p>SUNDRY STORE</p>                   | <p>VALUABLE COUPON</p> <p>BOTTLE OF 175<br/><b>ARTHRITIS PAIN FORMULA</b></p> <p>\$5.25 Mfg. Suggested Value!</p> <p>ONLY! <b>\$3.39</b> WITH THIS COUPON</p> <p>EXPIRES 5/2/80</p> <p>LIMIT 2 PER CUSTOMER</p> <p>SUNDRY STORE</p>                                  | <p>VALUABLE COUPON</p> <p>15 OZ. SIZE<br/><b>SILKIENCE</b><br/>SELF-ADJUSTING CONDITIONER</p> <p>ONLY! <b>\$1.49</b> WITH THIS COUPON</p> <p>EXPIRES 5/2/80</p> <p>LIMIT 2 PER CUSTOMER</p> <p>SUNDRY STORE</p>  |
| <p>VALUABLE COUPON</p> <p>1 OZ. SIZE<br/><b>PREPARATION H</b><br/>HEMORRHOIDAL OINTMENT</p> <p>\$2.45 Mfg. Suggested Value!</p> <p>ONLY! <b>\$1.09</b> WITH THIS COUPON</p> <p>EXPIRES 5/2/80</p> <p>LIMIT 2 PER CUSTOMER</p> <p>SUNDRY STORE</p>         | <p>VALUABLE COUPON</p> <p>BOX OF 12<br/><b>PREPARATION H</b><br/>HEMORRHOIDAL OINTMENT</p> <p>\$3.15 Mfg. Suggested Value!</p> <p>ONLY! <b>\$2.09</b> WITH THIS COUPON</p> <p>EXPIRES 5/2/80</p> <p>LIMIT 2 PER CUSTOMER</p> <p>SUNDRY STORE</p>                     | <p>VALUABLE COUPON</p> <p>24 OZ. SIZE<br/><b>LISTERINE</b><br/>MOUTHWASH &amp; GARGLE</p> <p>ONLY! <b>\$1.59</b> WITH THIS COUPON</p> <p>EXPIRES 5/2/80</p> <p>LIMIT 2 PER CUSTOMER</p> <p>SUNDRY STORE</p>  |
| <p>VALUABLE COUPON</p> <p>BOTTLE OF 100<br/>EXTRA-STRENGTH<br/><b>TYLENOL</b><br/>CAPSULES</p> <p>\$5.50 Mfg. Suggested Value!</p> <p>ONLY! <b>\$2.99</b> WITH THIS COUPON</p> <p>EXPIRES 5/2/80</p> <p>LIMIT 2 PER CUSTOMER</p> <p>SUNDRY STORE</p>      | <p>VALUABLE COUPON</p> <p><b>GOOD FOR 50¢ CASH</b><br/>WITH YOUR PURCHASE OF<br/>5 QUARTS<br/><b>VALVOLINE</b><br/>MOTOR OIL</p> <p>EXPIRES 5/2/80</p> <p>LIMIT 2 PER CUSTOMER</p> <p>SUNDRY STORE</p>   | <p>VALUABLE COUPON</p> <p>BOX OF 20<br/><b>PROLAMINE</b><br/>APPETITE CONTROL CAPSULES &amp; REDUCING PLAN</p> <p>\$3.49 Mfg. Suggested Value!</p> <p>ONLY! <b>\$2.29</b> WITH THIS COUPON</p> <p>EXPIRES 5/2/80</p> <p>LIMIT 2 PER CUSTOMER</p> <p>SUNDRY STORE</p> |
| <p>VALUABLE COUPON</p> <p><b>RAVE</b> SOFT PERM KIT<br/>WITHOUT ROLLER<br/>REGULAR OR EXTRA CURLY</p> <p>\$3. Mfg. Suggested Value!</p> <p>ONLY! <b>\$1.99</b> WITH THIS COUPON</p> <p>EXPIRES 5/2/80</p> <p>LIMIT 2 PER CUSTOMER</p> <p>SUNDRY STORE</p> | <p>VALUABLE COUPON</p> <p><b>RAVE</b> SOFT PERM KIT<br/>WITH ROLLERS<br/>REGULAR OR EXTRA CURLY</p> <p>\$6.45 Mfg. Suggested Value!</p> <p>ONLY! <b>\$3.39</b> WITH THIS COUPON</p> <p>EXPIRES 5/2/80</p> <p>LIMIT 2 PER CUSTOMER</p> <p>SUNDRY STORE</p>            | <p>VALUABLE COUPON</p> <p>7 OZ. EX. HOLD<br/><b>RAVE</b><br/>SOFT HAIR SPRAY</p> <p>\$1.79 Mfg. Suggested Value!</p> <p>ONLY! <b>99¢</b> WITH THIS COUPON</p> <p>EXPIRES 5/2/80</p> <p>LIMIT 2 PER CUSTOMER</p> <p>SUNDRY STORE</p>                                  |
| <p>VALUABLE COUPON</p> <p>12 OZ. LEMON OR HERBAL<br/><b>WHITE RAIN</b><br/>SHAMPOO</p> <p>ONLY!<br/><b>2 FOR \$1.00</b> WITH THIS COUPON</p> <p>EXPIRES 5/2/80</p> <p>LIMIT 2 PER CUSTOMER</p> <p>SUNDRY STORE</p>  | <p>VALUABLE COUPON</p> <p>2 OZ. SIZE<br/><b>SO DRY</b><br/>ANTI-PERSPIRANT<br/>CREAM OR ROLL-ON<br/>DEODORANT</p> <p>ONLY!<br/><b>69¢</b> WITH THIS COUPON</p> <p>EXPIRES 5/2/80</p> <p>LIMIT 2 PER CUSTOMER</p> <p>SUNDRY STORE</p>                                 | <p>VALUABLE COUPON</p> <p><b>GOOD FOR \$1 CASH</b><br/>WITH YOUR PURCHASE<br/>OF EITHER<br/><b>WESTCLOX</b><br/>LITTLE BEN OR BABY BEN<br/>KEYWOUND<br/>ALARM CLOCKS</p> <p>EXPIRES 5/2/80</p> <p>LIMIT 1 PER CUSTOMER</p> <p>SUNDRY STORE</p>                       |

## CALL MIGHTY MUFFLER FOR MUFFLERS & SPECIALTIES



**MIGHTY MUFFLER**

NORTH LAKE DRIVE  
PRESTONSBURG, KENTUCKY

886-9544

## WHY WEIGHT ANY LONGER?

Some slim plans charge you a weekly fee to lose weight. We'll pay you \$1.00 for every pound you lose on...

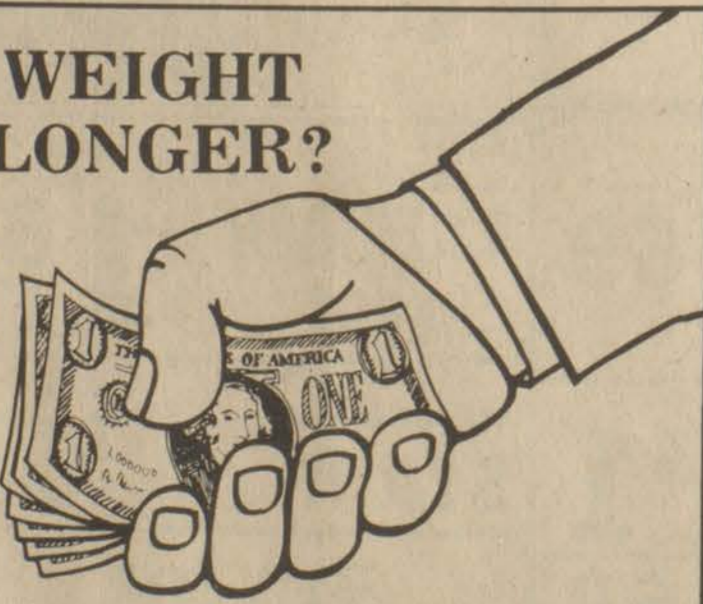

## The Shaklee Way Slimming Plan™

It's our way of introducing you to the nutritional benefits of a weight reduction program so simple it has been successfully shared by thousands of health-conscious men and women.

Eight week class beginning May 5. Results guaranteed.

For details phone  
**886-9598**



4-16-21

QUALITY STAMPS • QUALITY STAMPS • QUALITY STAMPS • QUALITY STAMPS • QUALITY STAMPS • QUALITY STAMPS

SHOP WITH EASE AT DAN-DEE'S!

WE ACCEPT USDA FOOD STAMPS



**100,000 STAMP GIVE-AWAY IS GOING ON NOW!**

• ONE 25,000 STAMP WINNER • TWO 15,000 STAMP WINNERS • FOUR 5,000 STAMP WINNERS • TWENTY-FIVE 1,000 STAMP WINNERS!  
**BE SURE TO REGISTER BEFORE THE DRAWING, SAT., APR. 26 AT 6 P.M.**

We Reserve The Right To Limit Quantities.

**LEAN GROUND BEEF**

**\$1.19 Lb.**

Prices Effective Wed., Apr. 23 Thru Sun., Apr. 27.

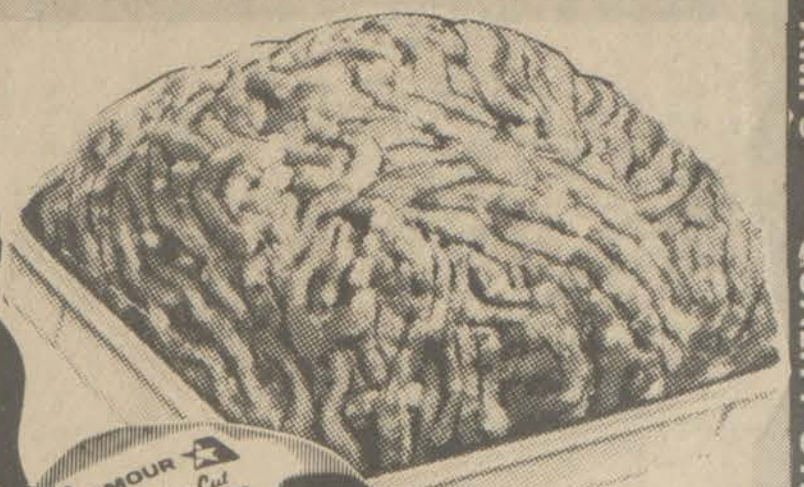

**ARMOUR SPEEDY-CUT HAM**  
**\$1.59 Lb.**

*This Week On Dan-Dee's*

*Wall of Values:*

•NOT RESPONSIBLE FOR PRINTER'S ERRORS

**GROCERIES**



DEL MONTE HALVES OR SLICED PEACHES  
**29-Oz. Can 69¢**

DOVE DISHWASHING LIQUID  
**32-Oz. Btl. \$1.09**



HYDE PARK 46-OZ. TOMATO JUICE  
**59¢**

HYDE PARK 32-OZ. SALAD DRESSING  
**89¢**



DEL MONTE 17-Oz. Cans WHOLE KERNEL OR CREAM STYLE GOLDEN CORN  
**3/\$1**

WAGNER'S ORANGE DRINK  
**54-Oz. Btl. 79¢**



**PARKAY MARGARINE 69¢**  
 6-STK. 1-Lb.



**PRODUCE**

CALIFORNIA LETTUCE

LARGE HEADS

**2/79¢**



RED, RIPE TOMATOES  
**49¢ Lb.**



ALL PURPOSE POTATOES  
**20-Lb. Roll \$1.29**



GOLD MEDAL SELF-RISING FLOUR  
**5-Lb. Bag 95¢**

SAUSAGE, PEPPERONI OR COMBO TOTINO PIZZAS  
**14-Oz. Size \$1.79**

KRAFT GRAPE JELLY  
**3-Lb. Jar \$1.59**



DEL MONTE SWEET PEAS  
**17-Oz. Cans 3/\$1**

MORTON BEEF CHICKEN OR TURKEY POT PIES  
**8-Oz. Size 3/\$1**

**COUPONS**  
 COUPONS MUST BE PRESENTED.

VALUABLE COUPON  
**50 FREE QUALITY STAMPS**  
 With Purchase Of ANY PKG. OF LUNCHEON MEAT.  
 Valid at Dan-Dee Market Thru Tues., Apr. 29.

VALUABLE COUPON  
**50 FREE QUALITY STAMPS**  
 With Purchase of ANY BOX OF CEREAL.  
 Valid at Dan-Dee Market Thru Tues., Apr. 29.

VALUABLE COUPON  
**50 FREE QUALITY STAMPS**  
 With Purchase Of ANY FAMILY PACK OF CANDY.  
 Valid at Dan-Dee Market Thru Tues., Apr. 29.

VALUABLE COUPON  
**50 FREE QUALITY STAMPS**  
 With Purchase of ANY THREE CANS OF CAMPBELL'S SOUP.  
 Valid at Dan-Dee Market Thru Tues., Apr. 29.

VALUABLE COUPON  
**50 FREE QUALITY STAMPS**  
 With Purchase of ANY 3-LB. BAG OF APPLES.  
 Valid at Dan-Dee Market Thru Tues., Apr. 29.

**MEAT**

T-BONE STEAK **\$2.89 Lb.**

CUBE STEAK **\$2.09 Lb.**

FISCHER'S 12-OZ. PKG. WIENERS **89¢**

PORK NECK BONES **29¢ Lb.**

FISCHER'S PLATTER BACON **79¢ Lb.**

WINNING'S SMOKED PICNIC SHOULDER **79¢ Lb.**

CAMPBELL'S PORK & BEANS  
**16-Oz. Cans 3/89¢**

KRAFT SLICED AMERICAN CHEESE  
**16-Oz. Pkg. 1.89**

MRS. BUTTERWORTH SYRUP  
**36-Oz. Btl. \$1.49**

FEED FOR LIVESTOCK

**DAN-DEE SUPERMARKET**

HOURS: 8 A.M.-11 P.M. Seven Days A Week

PHONE 478-9696 STANVILLE

AMPLE PARKING

QUALITY STAMPS • QUALITY STAMPS • QUALITY STAMPS • QUALITY STAMPS • QUALITY STAMPS • QUALITY STAMPS