



## Bagworms Pose Threat to Trees

Many varieties of trees found in Kentucky may be defoliated and several species of evergreens could be killed this summer if bagworms which feed on the trees are not controlled.

During the early spring months is the best time to get rid of the insect pests which do so much damage, according to Elmore Grim, director of the state Division of Forestry.

Bagworms feed on evergreens and many hardwoods, but prefer pine, eastern red cedar and arborvitae, according to forest pest control specialist, Richard Dorset. They can be a serious problem on ornamentals and shade trees, he said.

"If a bagworm problem is not controlled early, the population can reach dangerous numbers within a few years," Dorset continued. "Consequently, early control is economically practical and esthetically desirable, especially on plants used around the home."

The best and cheapest method of controlling the pests is to pick the bags off trees by hand, the foresters said. If the bags are picked in the winter they should be destroyed. Burying them or burning them would kill them, Dorset said.

If you wait until summer, the bags should be put in a bucket covered with quarter-inch mesh screen and left outside, he added. This allows any parasites that may be attacking the pests to emerge and attack the rest of the worms.

If the bagworms are numerous or the trees very large, insecticides may be needed. For best results, spray with Dursban, Diazinon, Sevin, Malathion or Orthene in late May or early June, the foresters advise. Large or older bagworms can often tolerate insecticides.

A biological control agent, a bacteria sold under the trade name Dipel, also is effective against various species of defoliating caterpillars. This eliminates the need for chemical pesticides.

"Identifying the harmful caterpillar stage of the bagworm is easy," Dorset said. "Each caterpillar spins a small tough triangular or conical-shaped bag soon after it hatches in late May or early June. The bag is usually no longer than one-fourth inch."

"As the caterpillar grows, it continually enlarges its home, adding bits of foliage, grass and webbing," he continued. "When the caterpillar is full grown the bag is one and a half to two inches long and about three-fourth inch in diameter."

"In late September, after the caterpillars have become moths, the female lays between 500 and 1,000 eggs in her old bag," he said. "These eggs remain in the bag until the young caterpillars emerge the following spring and begin construction of new bags."

For more information on bagworms or any other tree pest, contact your local district forester or write to Forest Pest Control Specialist, Kentucky Division of Forestry, Bureau of Natural Resources, Department for Natural Resources and Environmental Protection, Frankfort, Ky. 40601.

## Energy Saving Measures Help Reduce Taxes

Homeowners or renters who purchase insulation, storm windows and other energy-saving devices for their homes can reduce their federal tax bill as much as \$300, the Internal Revenue Service said. In addition, they can receive a credit of up to \$2,200 for installing solar panels, windmills or other devices that use renewable energy sources.

The first credit, known as the energy conservation credit, is figured at 15 percent of the first \$2,000 spent on items such as storm or thermal windows and doors, insulation, weatherstripping or caulking.

The second credit or "renewable" energy source credit is 30 percent of the first \$2,000 plus 20 percent of the next \$8,000 invested in qualifying solar, wind or geothermal equipment used to heat, cool, or provide hot water for the home.

Both credits are available for items purchased and installed on a taxpayer's principal residence between April 20, 1977 and December 31, 1985.

To claim the credit, taxpayers must file Form 1040 and attach IRS Form 5695, to show how the credit was computed. Form 5695, "Energy Credits," comes with your tax package.

Additional information on the credit is available in the free IRS Publication 903, "Energy Credits for Individuals." Copies of the publication and of Form 5695 may be ordered by using the order form in the tax package or by calling the IRS toll-free at 584-1361 in Louisville, 255-2333 in Lexington, 628-0055 in Covington, or 1-800-428-9100 elsewhere in Kentucky.

## PUBLIC NOTICE

On March 28, 1980, American Signal Corporation, filed an application with the Federal Communications Commission to purchase Stations WPRT-AM & FM, Prestonsburg, Kentucky.

The Seller is Stevens Industries, Inc., whose principals are: D.C. Stevens and Elizabeth Beerbower.

The Buyer is American Signal Corporation, whose principals are: Deward Dear, John Seehorn, Harold Artrip, Marion Lane and Harry Williams.

A copy of the application and all-related materials is on file and available for public inspection during regular business hours at the Emma Wells May Cultural Center, Floyd County Library, 18 N. Arnold Avenue, Prestonsburg, Ky. 41653. FCC Regulations also require that a copy of the application be kept on file at the studios of Radio Stations WPRT-AM & FM, and be made available, during regular business hours, for public inspection.

## Miss Horn Is Neb. Teen Pageant Finalist



Dusty Horn, 18, daughter of Mr. and Mrs. Guy Horn, of Sutherland, Nebraska, will be a finalist in the 1980 Miss Nebraska National Teen-ager Pageant to be held at Concordia College, Seward, June 13-15. Miss Horn is sponsored by Sutherland High School student council, Mr. and Mrs. Jaycees, Lions Club and the Sutherland Fire Department. Her hobby is painting. Contestants will be judged on scholastic achievement, leadership, citizenship, poise, personality and personal appearance. Each contestant will write an essay on the subject, "What's Right About America."

She is the daughter of Marie Vance, of West Prestonsburg.

## Methodist Women Meet

Women of the First United Methodist Church met at 7 p.m. Monday in the church parlor for their monthly meeting. The president, Mrs. Elizabeth Ramey, presided, and the meeting was opened with prayer by Mrs. Fannie Runnels.

Minutes of the previous meeting were read by the secretary, Mrs. George D. Brown, and treasurer's report was given by Mrs. James J. Carter.

The president announced the following meetings: District Spiritual Life Retreat, April 12, at Prestonsburg Community Methodist Church, with Reverend Joanne Mendecker leader. Theme for the day will be "Inner Healing." Also the Conference Spiritual Life Retreat will be held April 25-26 at Coadmore.

Program topic, "The Cost of Discipleship," was given by Roslyn Burchett, Elizabeth Ramey, Bonnie Applegate and Alice Harris.

Hope Whitten and Alice Ball, hostesses, served refreshments to Fannie Runnels, Roslyn Burchett, Elizabeth Ramey, Geneva Carter, Bonnie Applegate, Eleanor Horn, Alice Harris, Katherine Stevens, Mary Jane Brown.

The next meeting will be May 5 with Dorothy Stover, leader, and Geneva Carter, hostess.



# SPECIAL ON YAMAHA GUITARS

REG. PRICE \$220 **\$199<sup>00</sup>** PLUS TAX

• FREE CASE (\$25 VALUE) • FREE BLUEGRASS SONGBOOK (\$12.95 VALUE) • SEVERAL MODELS AVAILABLE • SAVE WHILE SUPPLY LASTS!

## OWENS MUSIC CENTER

HIGHLANDS PLAZA PRESTONSBURG

Mon.-Sat. 10 a.m.-8 p.m.; Sunday 1-6 p.m.

606-886-8337

# Times Want Ads Really Get Results!

# SMART SUPER SAVER SPECIALS

Highway 80 South, Martin, Ky. STORE Mon. thru Sat., 9:00 Til' 9:00; HOURS: Open Sundays, 12:00 Til' 6:00 SALE PRICES GOOD APRIL 17-18-19-20

## SPORTING GOODS SALE SALE SALE

**Old Pal**  
Woodstream  
THREE TRAY  
TACKLE BOX

#1080  
**\$9<sup>88</sup>**  
REG. \$12.99

8 QT.  
NON-FLOAT

**GALVINIZED MINNOW BUCKET**

#88 REG. \$4.99  
**\$3<sup>88</sup>**

**WESTERN**

**STAINLESS STEEL FILLET KNIFE**

#SW766  
**\$8<sup>88</sup>**  
REG. \$11.50

**TEBCO**

**202 SPINCAST REEL**

REG. \$3.79  
**\$3<sup>18</sup>**

**KWIK-STIK RODS**

**\$11<sup>88</sup>**  
REG. \$15.99 EA.

#1910 - 6 ft., 2 pc. spincast, medium action  
#1920 - 6 ft. 2 in., 2 pc. spinning, medium action.  
#1930 - 5 ft. 6 in., 1 pc. casting, medium action  
#1940 - 5 ft. 6 in., 2 pc. spinning, ultra light.

**Daiwa**

**SPIN CAST COMBO**

REG. \$19.99  
**\$12<sup>88</sup>**  
#108/1330P

## AUTO TUNE-UP FIX-UP TIME SPECIALS

**MY BUDDY**  
SINGLE TRAY  
TOOL/TACKLE BOX

**\$2<sup>22</sup>**

**THRUSH**  
MUFFLERS

**\$11<sup>88</sup>**  
REG. \$15.99

**TAIL PIPE REPAIR KIT WITH CLAMPS**

REG. TO \$3.69  
**\$2<sup>44</sup>**

**MUFFLER CLAMPS**

REG. TO 69c  
**44c**

**FRAM** OIL FILTERS

REG. TO \$3.59  
**\$2<sup>50</sup>**

**DISTRIBUTOR CAPS**

**FORD** 6 or 8 cyl., 1975-77  
**\$3.88**

**CHRYSLER** 6 or 8 cyl.  
REG. TO \$3.09  
**\$2.48**

**GM** 8 cyl. REG. \$4.19  
**\$3.48**

**GM** 6 cyl. REG. \$3.19  
**\$2.48**

**RADIATOR CAPS**

14 or 17 lb. push button pressure release. REG. \$1.89  
**\$1<sup>44</sup>**

**TUNE-UP KITS**

**GM** 6 cyl. REG. \$2.69  
**\$1<sup>88</sup>**

**FORD** 6 or 8 cyl. REG. \$2.59

**THERMOSTATS**

180 or 195 degree. REG. \$1.79  
**\$1<sup>38</sup>**

**FINE QUALITY NEW BRAKE SHOES**

Safety counts! Sizes to fit most cars.  
**\$10<sup>88</sup>**

**NEW DISC BRAKE PADS**

Disc brake squeal stopper! Sizes fit most cars.  
**\$5<sup>88</sup>**

**14 OZ. FREON REFRIGERANT**

REG. \$1.49  
**\$1<sup>00</sup>**

## SPORTING GOODS SALE SALE SALE

**Crosman**  
AIR GUNS

**CROSMAN Model 760 Powermaster BB RIFLE**

#5760  
**\$26<sup>88</sup>**  
REG. \$31.99

**CVA** Colonial Pistol Kit

**COLONIAL PISTOL KIT**

#KA704  
**\$27<sup>88</sup>**  
REG. \$34.99

**Daisy**  
SINCE 1886

**450 SHOT B-B RIFLE**

#7105  
**\$10<sup>88</sup>** EA.  
REG. \$12.99

**STAR** PROFESSIONAL HORSE SHOE SET

**\$10<sup>88</sup>**  
REG. \$13.99  
#3520

**Zebco**  
2490 COMBO

Take along this versatile tackle team

Zebco 600™ Reel  
Zebco Centennial™ 4060 Rod  
**\$12<sup>88</sup>**  
REG. \$15.99

**G-Lox**

**GUN RACKS**

**\$5<sup>88</sup>**  
REG. \$6.99

For trucks or station wagons.  
#PG4

**Dr. Owen To Lead In Revival Here, Beginning Tonight**



Dr. Frank Owen, executive secretary of the Kentucky Baptist Convention, will be the evangelist, beginning tonight (Wednesday) for the spring revival which began Sunday at First (Irene Cole Memorial) Baptist Church here.

The pastor, the Rev. Dean L. Pack, has occupied the pulpit prior to Dr. Owen's arrival, beginning the revival effort with last Sunday morning's service and continuing the services nightly at 7:30.

The revival will end with next Sunday morning's service.

The Rev. Owen, a former pastor of Calvary Baptist Church, Lexington, is widely known as a preacher and denominational leader.

The revival music program will be led by Gus Kalos, music director. Nursery facilities are offered.

An invitation to attend each service is extended by the pastor and congregation.

**BETSY LAYNE COMMUNITY NEWS**

By PAULINE T. JONES

Mr. and Mrs. Harold Don Goble, of Ypsilanti, Mich., have been visiting Mr. and Mrs. E.W. Hurley, Fannie Steele and Mr. and Mrs. Earnest Cooley.

Fannie Steele was injured in a fall at her home last week, and is confined to her home. Mrs. Steele has been in ill health for some time and is not able to be alone.

Earl Brooks underwent surgery last week at the Pikeville Methodist Hospital. Myrtle Howard has returned home after a few weeks at the Highlands Regional Hospital of Prestonsburg.

Lula Bell Hall had surgery last Wednesday at the Methodist Hospital, Pikeville.

Bonnie Hoag, of Concord, Mich., and

Vesta Layne, of Ashland, were visiting their father, Elijah Collins, last week.

Mr. and Mrs. Rickie Derda and daughter were visiting their grandparents, Mr. and Mrs. W.M. Lynch, and other relatives last week.

Mr. and Mrs. Carl Mahan and Sheri, of Lexington, were week-end guests of Jess Mahan, and Pauline Jones and Bobby.

Mr. and Mrs. E.P. Davis were week-end guests of their son Richard Davis, of Charleston, W.Va.

Kelsa Elliott is a patient at the Methodist Hospital, Pikeville.

Mr. and Mrs. Thomas H. Fife were in Olands Mills, Md., last week to visit their new granddaughter, born to Teresa and Jim Carrico. This is their first child, and the second grandchild for Mr. and Mrs. Fife.

T.J. Hall will return to Veterans' Hospital, Lexington, for tests this week.

Mabel Aldrich, of Chelsea, Mich., is visiting Lois Walters and Ethel Foley for a few days.

Mrs. Irene Gibson, mother of Georgia Rose Burton, would like to thank everyone who attended and sent gifts, also the hostess for the household shower given last week.

It is reported that Aunt Margaret Boyd is much improved after her recent illness.

Emma Grace Hartley was in Indianapolis, Ind., over the week-end, visiting her daughters, Donna and Marie.

Citizens of Betsy Layne remember in prayer the sick and other citizens in need of prayer. Those we know of at this time are Elijah Collins, Lula Bell Hall, Lee and Mae Cecil, T.J. Hall, Margaret Boyd, Sam Lee Crum, Fannie Steele, E.W. Hurley, Earl Brooks, Kelsa Elliott, Reuben Hall, Alice Layne, Otis Foley, Pauline Stumbo, Maude Colegrove, Mrs. Lane Hall, Myrtle Howard, Sallie and Bert Bush, Cora Branham, Mary Green, Earl Fields, and Ballard Cecil.

**HOMEMAKERS MEET**

The Day Homemakers met at the First United Methodist Church, Tuesday afternoon, April 8, at 1 o'clock, with the club's president, Mrs. Phyllis Herrick, in charge. Mrs. Eleanor Horn brought the devotionals, using as her topic "Caring and Sharing With Love." The club voted to make a donation to the Floyd County Red Cross drive. Mrs. Frances Pitts, home economist for this county, announced that the Ovarian Cancer Fund, to which members of the Homemakers were among the clubs which have contributed their 100% quota, and expressed the desire that those members who have not contributed do so as soon as possible so that the goal may be met.

The president, Mrs. Herrick, appointed the following nominating committee to select officers for the club year, 1980-'81: Mrs. Becky Short, Mrs. May K. Roberts, and Mrs. Eleanor Horn. The leaders for this meeting, Miss Alice Harris and Mrs. Fannie Runnels, presented an informative lesson on "Table Accessories and Centerpieces." Following a brief introduction by Mrs. Runnels, she and Miss Harris displayed a large selection of china, crystal, silverware and table linens, and discussed the matching of accessories that should be used in the serving of various types of meals. The hostesses, Mrs. Norma S. Stepp and Mrs. Mae S. Kendrick, served a dessert course to Miss Alice Harris, Mesdames Fannie Runnels, Phyllis Herrick, Frances Pitts, Darlene Jones, Joyce Everly, Otelia Smiley, Pat Necessary, Myrtle Snively, Beatrice Collins, Dorothy Stover, Minnie Grace Sutherland, Stella Spurlock, Docia Woods, Eleanor Horn, Mary Sue Moore, and Dorothy Burke.

The next meeting will be on Tuesday afternoon, May 13, at the same location, with Mrs. Becky Short and Mrs. Darlene Jones as hostesses.

**ATTEND CONVENTION**

Mrs. Maxine Bierman, president, and Mrs. Susan Johnson, secretary, of the Prestonsburg Woman's Club, have returned from Louisville, where they attended the KFWC convention at the Hyatt Regency, April 10-13. Mrs. Bierman is the recently elected vice-governor of the Seventh district.

Members of the Prestonsburg Woman's Club who plan to attend the installation dinner at May Lodge, Thursday evening, May 1, should call Mrs. Dorothy Stover (886-3039) or Mrs. Martha Johnson (886-2939), in regard to tickets, and any other information which they may need.

**DON'T PAY TAXES IN CASH, SAYS IRS**

When paying your Federal income tax, send either a personal check or money order, but never cash, the Internal Revenue Service warned. Using a check or money order is safer from two standpoints, the IRS explained. First, a check or money order is harder to steal; second, the cancelled check or money order will serve as a record that the payment was made.

The IRS also advised taxpayers to put their social security number on the check or money order directly below the signature. That way the check or money order can be detached from the return.

The IRS noted that no matter what type of check is used, the tax is not considered paid until the draft is honored by the bank on which it is drawn.

**GRAND OPENING AT his and hers**

CONTINUES THROUGH THE MONTH OF APRIL  
LOCATED NEXT TO HECK'S, HIGHLANDS PLAZA, PRESTONSBURG  
STORE HOURS: 10 A.M. TO 8 P.M., BUT NEVER ON SUNDAYS

FAMOUS NAME BRAND <b>MEN'S SUITS ON SALE</b> Values To \$170 <b>\$79<sup>88</sup></b>	LEVI, BASS, IMPERIAL <b>SHOES</b> <b>20% OFF</b> THIS WEEK ONLY	CASUAL <b>WRANGLER PANTS \$10</b>
MUNSINGWEAR <b>UNDERWEAR</b> <b>10% OFF</b>	<b>JOGGING SUITS</b> SALE <b>\$15<sup>88</sup></b> VALUES TO \$35	MEN'S <b>SPORT COATS</b> <b>20% OFF</b>
PLAYTEX AND EXQUISITE FORM <b>BRAS AND GIRDLES</b> ON SALE <b>20% OFF</b>	<b>ALL FORMALS ON SALE</b> LARGE SELECTION	LADIES' BASS <b>SHOES AND SANDALS ON SALE</b>

**INCOME TAX SERVICE**  
**Dick Spurlock**  
All State Returns Also Prepared.  
886-6345, office  
886-3075, home  
Monday thru Saturday  
Sunday, by appointment  
Layne Building  
Over Ben Franklin 5&10 1-9-1f.

**NATIONAL MEDICAL LABORATORY WEEK**  
APRIL 13-19 1980  
Dependable Data = Future Health  
Join in saluting the laboratory practitioners whose scientific findings provide vital data for correct diagnostic decisions. Over one hundred fifty thousand strong, today's clinical laboratories team in your area to quality health care.

**New Subscription Rates Per Year**  
In Floyd County, \$6.75  
Elsewhere in Kentucky, \$8.  
Outside Kentucky, \$10.  
Please note expiration date opposite your name on wrapper or on your copy of The Times. Because of increased mailing costs, notices of subscription expiration are no longer mailed to subscribers.

for women and girls now at...  
**Pick 'n Pay Shoes**  
**sandal sale 25% off and more!**

- a. Women's woven leather wedge sandal. Reg. \$14.97... **10.00**
- b. Women's crepe sole wedge sandal. Tan. Reg. \$9.97... **7.00**
- c. Women's braided-vamp cork wedge. Reg. \$10.97... **8.00**
- d. Women's canvas sandal on a jute wedge. Reg. \$9.97... **7.00**
- e. Girls' perforated vamp leather slide. 11-4. Reg. \$6.97... **5.00**
- f. Canvas clutch bag with tortoise frame. Reg. \$6.97... **5.00**

Sandal-foot knee hi hose... **4 pr./1.00**

U.S. 23 North  
Near Sears Prestonsburg  
Open Daily 9 a.m. to 9 p.m.  
Open Sunday 1 to 6 p.m.  
Sale prices good thru Sunday. Master Charge or Visa. Open evenings and Sunday, 1-6 p.m.

**Cox's of Prestonsburg**  
Court St.  
886-9421  
Shop And Save Everyday

**beautymist**  
**STRETCH PANTY HOSE**  
Sizes: Petite, Average, Queen Size  
**ONLY! 99¢ Pair**

**ONLY \$8.99**

NORTHERN pocket pistol  
Northern 1200 Watt Compact Foldin' Pro Professional Blower/Dryer

**ONLY \$7.99**

NORTHERN pocket pistol  
Northern 1200 Watt Compact Foldin' Pro Professional Blower/Dryer

**IT'S RAINING SAVINGS DURING OUR APRIL SHOWERS SALE!**

**MEN'S Levi's SHIRTS**  
Logo T-Shirts Reg. \$9.00  
Only **\$5.99**  
Sizes S, M, L, XL

**MEN'S Tube Socks**  
Reg. \$2.00  
Only **99¢ Pair**  
80% Orion Acrylic  
20% Stretch Nylon

**MEN'S SPRING SUITS**  
**Hardwick**  
COAT: Two-button on style has center vent, two lower set-in pockets and chest pocket.  
VEST: Six-button front and two lower set-in pockets.  
SLACKS: Have belt loops, slanted front pockets and set-in back pockets. Slightly flared bottoms. All alterations free.  
REGULAR \$125.00 to \$130.00  
**YOUR CHOICE \$99.99**  
COLORS: Solid navy, cream, lt. blue pinstripe, lt. brown pinstripe, navy pinstripe and lt. gray plaid.  
SIZES: Regulars—38, 40, 42, 44, 46  
Longs—40, 42, 44, 46  
Plus Free Alterations

**SPORTCOATS**  
Assorted **SPRING PLAIDS**  
100% Polyester  
Reg. \$60.00  
**\$29.99**  
Sizes 38 to 46  
REGULAR AND LONGS  
STORE HOURS  
9:00 to 5:00  
Mon., Tues., Wed., Thurs., Sat.  
9:00 to 6:00  
Friday  
VISA master charge

**SPRING DRESSES SALE**  
Fashion Quality And Savings  
**Misse's And Junior's DRESSES**  
Values to \$38.00  
Your Choice Of Several Styles, Colors and Fabrics  
**ONLY! \$14.99**  
Sizes Junior's 5 to 13 Misses' 8 to 20



OPEN DAILY 9-9 • SUNDAY 1-6

NOW THRU SUNDAY

K mart® ADVERTISED MERCHANDISE POLICY

Our firm intention is to have every advertised item in stock on our shelves. If an advertised item is not available for purchase due to any unforeseen reason, K mart will issue a Rain Check on request for the merchandise to be purchased at the sale price whenever available or will sell you a comparable quality item at a comparable reduction in price. Our policy is to give our customers' satisfaction always.



# Kmart® THE SAVING PLACE

LAWN & GARDEN

## It's Spring Planting Time

LET'S GET GROWING



**Geraniums in 4" Pot**  
Colorful geraniums bring hours of enjoyment indoors or out. Hardy, easy-care plants.

**97¢**



**Bedding Plants**  
Vegetables and flowers ready for planting now!

OUR 67¢

**50¢**



**Rhododendron**  
For beautiful flowers and foliage. In 1-qt. pot.

**\$9.97**

15" to 18" \$14.88  
30" to 36" \$29.88

10" to 12"



MICHIGAN PEAT

**1.29**

For lawns, gardens, shrubs, 40-lbs. net wt. bag. Great savings!



10-6-4 LAWN FOOD

**\$2.97**

20-lbs.\* fertilizer for quick green lawns. Covers 5,000 sq. ft.



40-LB. MANURE

**1.59**

Composted cow manure is weed-free, non-burning, odorless.

cisco **REDI-CRETE**  
Gravel mix coarse concrete

REDI-CRETE CONCRETE MIX

80lb. **1.99**

**BLACK & DECKER**  
NYLON GRASS TRIMMER

**11.97**

Our Reg. 15.97

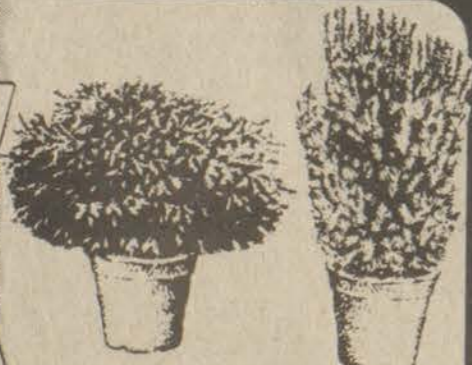

2 GAL. TAXUS YEW ASSTM.

Assorted yews in one-gallon containers. Upright Taxus Hicksii or spreading Taxus densiformis.

**\$5.97**

Our Reg. \$7.97



**6.97** FLOWERING BASKETS

Our Reg. \$8.77

Charming, vining plants in bloom. 8"-dia. baskets. Save.



15-18" COLORADO SPRUCE

A popular Christmas tree evergreen that grows symmetrically, making it ideal for outdoor decoration at holiday time.

**8.88**

Our Reg. \$9.97



**4.88** POTTED AZALEA

Our Reg. 5.97

Potted in a 2 gallon container.



**\$2.97** Packaged Flower Shrubs

Twice beautiful... a floral cloud in the spring, cool leaves all summer into fall! Super!

Our Reg. 3.97



'BANANA' LOUNGER

**11.88**

Our Reg. 14.97

Relax in our multi-position 'banana' style lounger with vinyl padded headrest and strong support vinyl frame.



TREATED TIMBERS

4x6 x8 landscaped timbers! Treated with chromated copper arsenate.

**3.19**

WHILE 200 LAST



PLASTIC GARDEN HOSE

**\$2.88**

Our Reg. 3.67

1/2" x50-foot hose with sturdy coupling. Save!

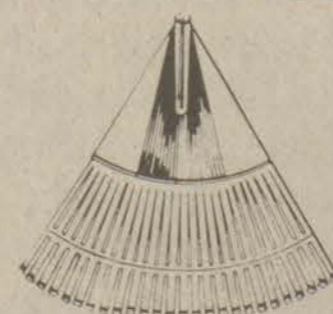

24" BAMBOO LEAF RAKE

**3.27**

Our Reg. 4.37

24" Bamboo Fan-shaped leaf rake. Long wooden handle.



**CHARCOAL**

**3.47**

20Lb. Bag

Our \$3.97

## Our Fragile Earth

By DR. JERRY HOWELL  
 Director of Environmental Studies  
 Morehead State University

The last few articles have examined some good news about energy. This installment continues that discussion by summarizing some reports from the December, 1979 issue of Environment magazine and the January, 1980 issue of Environmental Action.

Massachusetts Institute of Technology (MIT) scientists have developed a chemical non-electrical cold-storage system capable of air conditioning rooms during the day. The MIT chemicals, a special mixture with a melting point of 66°F, are frozen during normal summer nighttime air conditioning, then allowed to gradually absorb room heat as the mixture melts the next day. Further research may help develop a system capable of heating rooms during the winter.

Nature may be a partial answer to hot or cold water storage for community use later. Battelle's Pacific Northwest Laboratory, part of a large private nationwide research organization, plans to develop aquifers, water-bearing geologic formations, as underground energy storage systems. The idea is to use waste heat from a source such as a power plant to raise aquifer temperatures, then use the water later for domestic purposes.

Elsewhere, mass transit ridership continues to increase nationwide, exhibiting the longest period of sustained growth since World War Two. Car pool and bus usage increases of about seven percent, came to a virtual halt in 1979. Despite electrical industry growth forecasts of from four to seven percent for 1979, the U.S. experienced a growth rate of about one-half of one percent. The slowdown was attributed to conservation awareness, insulation and other energy-saving methods, less usage of more efficient automobiles, and the fact that the

average energy bill has nearly doubled in the past six years, with future increases predicted.

In other energy news, an Israeli scientist, Dr. Oser Igra, has developed a simple shroud to surround the blades of a windmill, thereby tripling its efficiency. And Alcoa, the Aluminum Company of America, estimates that every time an aluminum can is recycled, we save 95 percent of the energy needed to make new metal from bauxite, aluminum's raw material. Last year, the aluminum industry received a record seven billion used containers for recycling, thereby conserving enough energy to meet the needs of a city the size of Pittsburgh for a year. Other benefits of aluminum can recycling include the creation of 15,000 new jobs, the payment of over \$180 million to civic groups and other recyclers, and a reduction in coal and bauxite consumption.

### Rescue Squad, Hospital Staff Members Attend Med Technician Class

The Left Beaver Rescue Squad and McDowell Appalachian Regional Hospital had 15 members of their staff attend an emergency medical technician (EMT) continuing education class on basic cardiac care, March 20. Included in the group were squad members, Douglas Rice, Glen Frazier, Chuck Hall, Steve W. Berger, Terry Mullins, Owen Short, Rodney Jones; LPNs Brenda Rice, Joan Hall, Pamela Moore, Janet Horn, Tammy Lance, Joy Howell, Annette Hall; and Debbi Warrens, R.N.

The class was held at McDowell Appalachian Regional Hospital and taught by Ruth Zika, R.N. from Eastern Kentucky Emergency Medical Services, Inc., and assisted by Red Cross CPR Instructor Terry Mullins. It included topics on cardiopulmonary resuscitation and obstructed airway sequence review, management of cardiac patients, and information about drugs and intravenous lines.

## TROY CALHOUN STUDIO OF MUSIC OPENING MAY 1ST

62 SO. LAKE DR.  
 PRESTONSBURG  
 886-8944

BANJO

NOW ENROLLING SPRING AND SUMMER STUDENTS  
 PRIVATE LESSONS FOR PIANO, BANJO, GUITAR  
 6-9 P.M. MON.-THURS. EVENINGS

ALSO FOR ALL OF YOUR MUSICAL INSTRUMENT NEEDS

TROY CALHOUN WORLD OF MUSIC

62 S. LAKE DR., PRESTONSBURG

PIANO

GUITAR

### Treasurer Nomination, Landfill Selection Discussed in Opinion

The attorney general's office recently released opinions concerning selection of a county treasurer, county input on landfill site selection and the duties of a deputy circuit clerk.

(Opinions issued by the attorney general's office interpret state statutes but do not carry the force of law.)

County judge-executives must make the nomination for county treasurer, according to an opinion from the attorney general's office. Assistant Deputy Attorney General Charles W. Runyan said that while the fiscal court votes on the appointment of the county treasurer, the judge-executive must do the nominating. Further, Runyan said if there is a tie vote on the selection by the fiscal court which continues for 15 days or longer, the county judge-executives should make the appointment. The opinion was in response to an inquiry by Rowan County Treasurer Pruda Shay.

Deputy circuit clerks can perform the same function as circuit clerks, according to the attorney general's office. According to an opinion written by Runyan, deputy clerks can perform any statutory functions that circuit court clerks perform, including certifying court documents like indictments and warrants for extradition. The opinion was in response to an inquiry from Donald C. Hines, administrative assistant-detective in the Bowling Green commonwealth attorney's office.

Pulaski county fiscal court has no authority to take action against the Pulaski garbage district board, according to another opinion by Runyan, who said garbage disposal districts created before 1978 have authority in determining sites. Under the Kentucky Solid Waste Act of 1978, districts created after that date are subject to city and county authority.

The opinion was in response to an inquiry by Somerset attorney Bruce W. Singleton. He had said the fiscal court has opposed the landfill site selected by the board.

### STUMBO HEADSTART ENJOYS EGG HUNT

Headstart students at John M. Stumbo Elementary School were presented Easter baskets by their teacher, Willa Jean Tackett, and teacher aide, Rom Lou Howell, who also held an Easter egg hunt and party for the children.

Enjoying the events held Friday, April 4, were Lucas Tackett, Angela Tackett, John Jones, Sterling Hall, Jr., Anthony J. Howell, Brenda Hamilton, Tonya Hall, Karen Reynolds, Rita Pay Hall, Elmer Chris Keathley, Melina Hall, Bennie Tackett, Emmitt Hamilton, Nadine Mitchell, and Sheila Akers.

### Position Available

The Floyd County Health Department has a vacancy for Clerk Typist II. Beginning salary is \$3.09 per hour. Applications are available at the Floyd County Health Department.

Requirements for this position are: Graduation from high school including or supplemented by a course in typing and one year of experience in clerical work which has been in the performance of moderately difficult clerical and typing duties, or an equivalent combination of related training and experience.

Applications must be received by the Merit System Office, Bureau for Health Services, Department for Human Resources, 275 East Main Street, Frankfort, Ky. 40621, on or before midnight May 1, 1980.

AN EQUAL OPPORTUNITY EMPLOYER



If you can't resist a bargain,  
 you'd better stay away.

For the next few weeks you won't find a better deal on a new truck anywhere else in America!

For the next few weeks, Town & Country Ford is having what may be the biggest truck sale in the history of Eastern Kentucky. Thousands and thousands of dollars will be saved by those who buy during this sale. Every one of our new '79 models have been drastically reduced. In addition, the Ford Motor Company

will send you a \$500 cash-back bonus when you buy one of these '79 models.

That amounts to a double savings on every truck. Frankly, we don't think you'll find a better deal on a new truck anywhere else in America. Don't let this one pass you by!

# Town & Country

FORD TRUCKS  
 LANCER-WATER GAP ROAD  
 PRESTONSBURG, KY 41653 • (606) 874-2133

### Former Pastor Here To Lead Revival At Lancer, Apr. 20-26

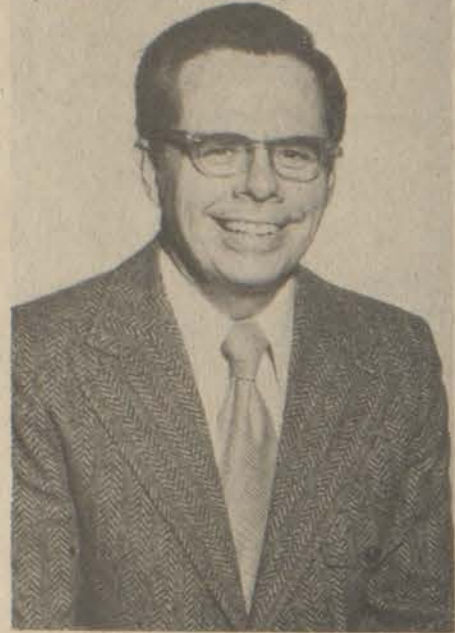

An all-day prayer meeting will be conducted at Lancer Baptist Church Saturday from 8 a.m. to 8 p.m. in preparation for a week of revival services which are to begin Sunday night.

The pastor, Rev. Lloyd Senters, has announced that the Rev. Ira McMillen, Jr., of Mason, Ohio, will be the evangelist for the week of special services which will continue through the following Sunday night.

Rev. McMillen and his wife, Jeanette, will be remembered here for their eight and a half years of service at First Baptist Church (Irene Cole Memorial). Mrs. McMillen will be singing prior to the message each night. David Wooster, song leader at Fitzpatrick Baptist Church, will be in charge of the song services.

It was while Rev. McMillen was pastor here that the brick-and-block structure housing the Lancer congregation was built. He was invited back from his pastorate in Ashland, Ky., to preach the sermon at the service when the Lancer Baptist Chapel was constituted into a church. A part of the closing service on the night of April 27 will be presented as a memorial to Miss Annie Allen, veteran mountain missionary who served as Bible teacher and leader of girls' and women's work at the Lancer Mission in the '50's and '60's.

Following the opening service Sunday night there will be a get-acquainted fellowship with women of the church serving refreshments. Monday night will be Kid's Night for grades 1-6. They are being asked to pack the pews. One hour before the service, they will meet with the pastor and evangelist for a hot dog supper and practice a song to be sung in the service. Wednesday night will be observed as "Guest Night" with all members encouraged to bring a guest to the service and to the pot-luck supper which will be served one hour earlier. Thursday night will be "Ladies Night" with a women's trio bringing special music. The youth will be given special recognition on Friday night, starting with a "Sloppy Joe" supper one hour prior to the services. All young people, grades 7-12, are invited. Saturday night will be "Old Fashioned Night" when old-time songs will be sung, the evangelist will preach on the "Old-Time Religion" and those attending will be encouraged to wear old-time clothing. The church will be lighted by lamplight and the song leader will "line off" some old hymns just like it was done many years ago. Pastor Senters and the McMillens extend a warm welcome to residents of the area to attend these revival services.

#### ATTENDS KEA

Miss Ruby Akers, of Drift, a delegate for the Floyd County Retired Teachers Organization, spent a part of last week in Louisville, where she attended the K.E.A. convention, and remained for the Kentucky Federated Woman's Club meeting. Miss Akers is the newly elected governor of the Seventh district, Kentucky Federation of Woman's Club.

### MAYTOWN NEWS

Hugh Rowland is recuperating at home after being a patient at Highlands Regional Medical Center.

Mrs. Earl E. Webb, Tom and Keith were in Lexington Friday on business.

Glennis Ramey, of Alexandria, Ky., spent several days here last week, the guest of his aunt, Mrs. Thurmal Click.

David Webb, of Lexington, was the guest of his mother, Mrs. Gertrude Webb, and other family members last week.

Mr. and Mrs. Howard Ramey returned home Friday after spending the winter in Belleview, Fla. They were accompanied by their son, Stanley Ramey, who had spent the past two weeks visiting them. He was joined by Mrs. Ramey and Tim, who had been visiting Mrs. Marie Martin, for the return trip home to Alexandria.

Mr. and Mrs. Howard Ramey, Glennis Ramey and Stanley Ramey enjoyed a family breakfast at the home of Mrs. Thurmal Click, Saturday morning.

Relatives here of Mrs. Elizabeth Carr, of Banner, regret to learn of her death on Saturday following a long illness.

Mrs. Dee Burchett and Mr. and Mrs. John R. Baldrige visited Mr. and Mrs. Bill Hull in Columbia, Tenn., over the week-end.

Mrs. Paul C. Patton is recuperating at home following surgery at Highlands Medical Center.

Mrs. Joan Conley, Mrs. John Harris and sons, and Mr. and Mrs. Danny Hicks and children, of Louisville, were recent guests of their parents, Mr. and Mrs. Willard Hicks.

James Gaunce, of Carlisle, and George Greer, Owensboro, were the Saturday night guests of Mr. and Mrs. James Allen.

Mrs. P.L. Clem is in Vermont visiting her mother, Mrs. Foster.

Mrs. Bradas May has returned home after spending the winter at Vero Beach, Florida.

### Allen Woman's Club Installs New Officers

The Allen Woman's Club held its installation dinner, April 1, at their clubhouse. Anna Hoffman, of the Drift Woman's Club, for the ninth year installed the newly-elected officers who are the following:

President, Mary Hinchman; vice-president, Ferne Ankrom; secretary, Diana Reed; treasurer, Jo Ann Adams.

A short business meeting followed with president Mary Hinchman presiding. Plans for a softball tournament were discussed. All proceeds are to go to the Allen Volunteer Fire Dept. Co-chairmen for this project are Carolyn Branham and Carol Jo Collins. Carolyn Branham reported to the club of the St. Jude Bike-A-Thon that is to be held at Betsy Layne April 16. Rain date was set for May 3. Volunteers discussed time schedules to help with refreshments. The club voted to make a donation to the American Red Cross and a donation will given to help purchase a gift of recognition for Mary Elizabeth Quint, president of G.F.W.C.

Anita Lafferty and Mary Hinchman reported on their attendance at the 7th District meeting, held at Inez, March 22. Annetta K. Smith, daughter of William and Deloris Smith, of Allen, represented the club in the music competition category. Various committees reported on their plans for the Little Miss Floyd Co. Pageant. The theme for the year's pageant will be "Sugar and Spice." Rehearsal dates and time schedules were set. The pageant will be held at Betsy Layne gym Saturday, May 3, at 7 o'clock.

The following members were present: Nancy Marcum, Bonita Porter, Belle Conn, Carolyn Branham, Hollie Blanton, Jo Ann Adams, Lois Marshall, Carol Jo Collins, Ferne Ankrom, Anita Lafferty, Pat DeRossett, Diana Reed, Mary Hinchman.

Guests were Mrs. Ada Depoy, of Dwale, and Miss Ruby Akers, of the Drift Woman's Club.

#### IN ASHLAND HOSPITAL

Mrs. Albert Spradlin is a patient at King's Daughters' Hospital in Ashland. During her hospitalization, her husband, who has been ill for the past few years, is the guest of their daughter and son-in-law, Mr. and Mrs. Phillip Salisbury, of Catlettsburg.

### Summer Theatre Cast Near Complete



Pictured during a recent tryout and rehearsal are a group of aspiring Eastern Kentucky actresses who will be a part of this year's Jenny Wiley Association productions. From left to right (standing) they include Dorothy Howard, of Salyersville, Belinda Marshall, West Liberty, Lisa Morris, of Ashland, Debbie Dean, Paintsville, and Sharon Friley, of Ashland (who will portray Jenny Wiley). Seated is pianist, Sister Jean Ford, of David.

Following auditions held in Prestonsburg, Louisville, Lexington and Nashville from January 23 through March 8, General Manager Jack Wicker announced today that casting for the 1980 summer season of the Jenny Wiley Summer Music Theatre is nearing completion.

In an address to the Prestonsburg Kiwanis Club on March 28, Wicker said, "This is an exciting and challenging season for us, and we are both enthused and excited with the exceptional talent for this season. We are especially pleased with the response of local performers at our auditions, and we hope to use as many local performers as possible."

One such performer is Sharon Friley, of Ashland, who has been selected for the title role in "Jenny Wiley," and Wicker said that several other local performers will be receiving contract offers within the next few days.

The season begins June 18 with a gala opening of "Jenny Wiley" (last performed here in 1972), followed by two-week runs of "Hello, Dolly," and "Li'l Abner," and a three-week run of "Fiddler on the Roof." Season subscriptions are available from any member of the Jenny Wiley Drama Association, and due to the unexpected volume of advance group sales, patrons are urged to purchase their tickets as soon as possible.

## Prestonsburg Community College 16th Annual Mountain Dew Festival Events

Thursday Night, April 17

### DISCO DANCE

9 p.m.-1 a.m.

P.C.C. MARTIN STUDENT CENTER

ADMISSION \$3.00

Friday Night, April 18

### TALENT & QUEEN CONTEST

Prestonsburg Grade School Auditorium

AT 8 P.M.

ADMISSION \$1.00

### MOUNTAIN DEW DANCE

featuring

### CHEYENNE

P.C.C. MARTIN STUDENT CENTER

ADMISSION \$5.00 PER PERSON



# Now Farmbest has a fresh, new name. Flav-O-Rich.

On the outside, Farmbest Milk has a fresh new name and package. But inside, you're still getting the same great freshness and dairy rich taste you depend on.

So look for our new Flav-O-Rich name. It means we're even better able to bring you freshness...from our dairy farm family to yours.

Flav-O-Rich. Freshness from our family to yours.



## MINING EQUIPMENT

USED, REBUILT AND NEW. FOR SALE OR LEASE-PURCHASE. ONE PIECE OF EQUIPMENT OR COMPLETE PACKAGE. OVER 100 MILLION DOLLARS OF EQUIPMENT AVAILABLE. ALL TYPES OF FINANCING AVAILABLE. ASK ABOUT THE U.S. GOVERNMENT LOAN GUARANTEED PROGRAMS. WE ALSO LEASE-PURCHASE CARS, FOUR-WHEEL DRIVES AND COAL TRUCKS.

### COAL-SPOT or CONTRACT

BUYING • SELLING • LEASING • MINING

WORLDWIDE MINING EQUIPMENT, Inc.  
WORLDWIDE LEASING, Inc.  
WORLDWIDE ENERGY, Inc.

COL. MONTGOMERY, President  
Call anytime—(605) 886-8500, 886-9675, or 886-3230  
P.O. Box 643 Prestonsburg, Ky. 41653

FOR THE SAKE OF AMERICA, SUPPORT COAL!

## Berea Offers Two Appalachian Courses in Summer Session

Berea College will offer two courses in Appalachian studies as part of its 1980 summer curriculum. A six-week workshop in Appalachian history and culture provides six hours of graduate credit with the University of Kentucky College of Education, and a non-credit course—"The Frontier and the Genteel in Appalachian Literature"—is open to teachers and students interested in Appalachian studies. Under the direction of Loyal Jones, head of the Berea College Appalachian Center,

the six-week workshop, from June 9 through July 18, will be an intensive study of Appalachian history, culture, literature, arts and skills. Lectures on Appalachian politics and economics also will be given.

Berea College professors involved in the workshop include Dr. Richard Drake, professor of history; Dr. James Gage, assistant professor of English; Dr. Pat Wear, professor of education; and Dr. John Ramsay, director of Recreation Extension. Guest instructor will be Dr. Jim Miller, poet and professor of German language and literature at Western Kentucky University.

Special lectures for the six-week workshop will be Harry M. Caudill, writer, attorney and professor of history at the University of Kentucky; Wilma Dykeman, novelist, biographer and teacher, Newport, TN; Dr. Louise McNeil, poet and historian, Lewisburg, W.Va.; Mike Millins, executive director of the Hindman Settlement School, and Dr. Cratis Williams, specialist in Appalachian speech, literature and culture, Appalachian State University.

Other lectures will be Mary Joan Coleman, poet, Beckley, W.Va.; Dr. Stephen Fisher, associate professor of political science, Emory and Henry College, Emory, Va.; Persis Grayson, specialist in crafts, Kingsport, Tenn.; Joan Moser, coordinator of Appalachian Studies and Ethnic Music at Warren Wilson College; Dr. Ellen Stekert, professor of English and Folklore, University of Minnesota, and Dr. David S. Walls, associate director of the Appalachian Center at the University of Kentucky.

The workshop is designed to give teacher and curriculum specialists the knowledge, materials and techniques necessary to establish courses in Appalachian studies.

The short course in Appalachian literature is scheduled the week of June 8-14. The course will examine the works of a variety of authors from the Appalachian region including John Fox, Jr., Thomas Wolfe, James Agee, Jesse Stuart, Wilma Dykeman and Gurney Norman. Dr. James Gage of Berea's English department will direct the course, with special lectures to be given by Wilma Dykeman, Dr. Jim Miller and Dr. Cratis Williams.

Total cost for the six-week workshop will be \$200 per person and for the one-week course, \$85 per participant. The charges will cover room and board expenses, materials, books and field trips. For more information and registration materials contact Loyal Jones, CPO 2336, Berea, Ky. 40404.

## Mrs. Allen Receives Ky.-W.Va. Promotion



The promotion of Joyce Short Allen to the position of supervisor, land administration, has been announced by E.B. Jenkins, vice-president in charge of operations of Kentucky West Virginia Gas Company.

Mrs. Allen began her career as a stenographer on January 16, 1959, and has served as secretary in the executive department since Dec., 1965.

In her new position, she will supervise the office staff of the company's land department and will maintain and administer the land records associated with the company's operational properties in eleven Eastern Kentucky counties related to its 2700 gas and oil wells and more than 2000 miles of pipeline system.

Mrs. Allen graduated from Prestonsburg High School and Mayo Vocational School. She attended Pikeville College and Morehead State University, and is currently enrolled at Prestonsburg Community College.

She has been active in local civic clubs and fraternal orders, holding the offices of president and treasurer of the Prestonsburg Woman's Club; Past Worthy Matron of the Adah Chapter No. 24, Order of Eastern Star; Past Noble Grand of the Miriam Rebekah Lodge No. 31; and vice-president of the South Prestonsburg Homemakers Club. Mrs. Allen is also a member of the Kentucky West Virginia Gas Company Chapter of the National Management Association serving as Chairman of Management Development.

Mrs. Allen and her husband, James, reside at 1165 Cardinal Drive, Prestonsburg with their son, James Kenneth, 10.

# UNITED FEDERAL SAVINGS & LOAN ASSOCIATION....

IS PLEASED TO ANNOUNCE...

Effective immediately, your savings accounts and/or certificates of deposit are insured for:

## \$100,000.00!

This insurance, provided by an agency of the Federal Government, is increased to more than double the previous limits...fact is, we can show you in a minute how a man and wife can insure up to \$500,000 in savings! And, remember, no one has ever lost a penny in savings with a Federal Savings & Loan Institution.

We pay 5½% passbook savings, and we have 8 more savings plans tailored to fit every need. Just ask any of our friendly tellers!

## United Federal Savings & Loan Assoc.

19 South Lake Drive-Prestonsburg Ky. Ph.886-2382  
Main St. Hindman, Ky. Ph. 785-5095.



### PARKWAY INTERIOR DECORATING

3 Mi. From Prestonsburg On Mtn. Pkwy.  
SPECIAL OF THE WEEK!

- Shag Carpet \$4.99 yd.
- ½" Pad 69¢ yd.
- Linoleum \$3.99 yd.
- Turf \$1.99 yd.

OWNERS AND OPERATORS:

ESTILL COLLINS, BRYANT

AND CLEO DEROSSETT

PHONE 886-6568

### WHEELWRIGHT T.V. REPAIR SHOP TRI-COUNTY TV & ELECTRONICS

Open Saturdays-9 a.m.-4 p.m.  
In home service, pickup and delivery available for all left beaver area.

Located beside bowling alley.

For information

CALL 886-6474.

4-16-80

### AVON SAYS

CAN'T WORK 9 TO 5?

Sell Avon and you can choose your own hours. Earn good money and meet interesting people, too. For details, call 886-2838, 452-2320, 478-5888, 886-2082 or 377-6442.

8-29-1f



the best of summer  
Koret captures it all

There's a beautiful new way to look this summer. By Koret of California®. Play it cool in white and summer brights. In side-elastic pants and apron wrap skirts paired with casual knit tops. Koret's superb fashion fit is now available in proportioned pants and skirts. Simply choose your size and proportioned length for the sleekest fit you've ever had. All in an array of delicious summer colors. Pant and skirt in Koratron® Francisca easy-care fabric, 65% Dacron® polyester, 35% cotton. See these and more of the best of summer. Koret captures it all.

## THE PEGGY LOU SHOPPE

Arnold Ave. Prestonsburg

**KORET**  
OF CALIFORNIA



Machine Wash and Dry  
Never Needs Ironing



Miss Greene To Wed



Mr. and Mrs. A.L. Greene, of New Carlisle, Ohio, announce the engagement and forthcoming marriage of their daughter, Teresa, to Mr. Mark Boatwright, son of Mr. and Mrs. William Boatwright, of Water Gap.

Miss Greene is the granddaughter of Mr. and Mrs. Johnnie Holbrook, of Abbott Road, and Mr. and Mrs. Perry Greene, of Prestonsburg. Miss Greene is a student at Northwestern High School in Springfield, Ohio.

Mr. Boatwright is a 1976 graduate of Prestonsburg High School and is a senior at Pikeville College, majoring in accounting.

The wedding will be held July 12, at 6:30 p.m., at the Community Methodist Church in Prestonsburg. A reception will follow at the church.

A Building Idea Whose Time Has Come?

"An energy-efficient building construction technology whose time has come..." That's the way inventor-architect Melvin H. Sachs describes his technology—known as U-Form—which features "built-in" insulation and can cut heating costs by half and air conditioning costs by one-third for the life of a building.

Those and other energy and cost-saving features led an international panel of judges to award him top honors for "significant achievement in technological development" at the recent Eighth Annual World Fair for Technology Exchange in Atlanta. Sachs developed the winner with the aid of an \$87,000 grant from the U.S. Department of Energy.

Sachs, 48, of Livonia, Mich., was one of seven inventors supported by DOE's Energy-Related Inventions Program who exhibited their inventions at the Atlanta Fair. He was the only architect among the select seven.

The Detroit area inventor was a student of Buckminster Fuller, famed architect-inventor-scientist, 26 years ago at the University of Michigan. Sach's "Best of Tech-Ex" award at the Atlanta Exposition was the culmination of 14 years of active development of an idea he first committed to paper in 1966.

Sachs' concept is not unlike the "stockade" system developed by "Bucky" Fuller 50 years ago. The differences are basically those of size, weight, materials, including insulation, and the fact that the current energy crunch places an entirely new emphasis on energy efficient building construction methodology than was the case in Fuller's heyday.

"Another way of putting it," says Sachs, "is that people may not have been interested in this concept when gasoline was 19 cents a gallon, heating oil a dime, and crude oil under \$2 a barrel. Now, of course, it's a different story."

The key to Sach's concept is a series of permanent building forms which incorporate insulation, the framework for pouring reinforced concrete supporting columns, and pre-finished exterior and interior surfaces. These permanent forms automatically become parts of the buildings' wall structures.

Some obvious advantages of the system are the dual use formwork and year-around workability of concrete without freezing. "As permanent forms," says Sachs, "they can and are designed to do things that ordinary formwork simply cannot do."

Sachs also contends that the current high inflation in the U.S. heightens the importance of the U-Form since it can cut construction time by one-third to one-half. "Contractors will sign 'fixed price' contracts based on six or seven months in this day and age," says Sachs. "But they won't sign many contracts in these inflationary times based on 12 to 14 months or more."

"With this technology," he adds, "you can pour concrete into the U-Forms on a Monday afternoon and on Tuesday morning you can start installing the floor and roof systems."

Constructing a building with U-Form technology, Sachs claims, will cut heating costs by half and air conditioning by one-third for the life of the building.

# VELOCITY MARKET



BETSY LAYNE STORE ONLY  
WHOLE CHICKEN LEGS  
**59¢**  
Lb.

**3 LOCATIONS!**  
• PIKEVILLE • ZEBULON  
• BETSY LAYNE  
**OPEN 7 DAYS A WEEK**  
**8 A.M. TO 11 P.M.**

• PRICES EFFECTIVE WED., APR. 16 THRU SUN., APR. 20.  
• WE RESERVE THE RIGHT TO LIMIT QUANTITIES.  
• WE ARE NOT RESPONSIBLE FOR PRINTER'S ERRORS.

BETSY LAYNE STORE ONLY  
**PLATTER BACON** **69¢**  
Lb.

**EXTRA LEAN GROUND BEEF**  
**\$1.49**  
Lb.

BETSY LAYNE STORE ONLY  
ARMOUR 2-LB. PKG.  
**BACON \$1.79**

CRISPY SERVE BACON **69¢**  
1-Lb. Pkg.

**SIRLOIN TIP ROAST** **\$2.09**  
Lb.

ARMOUR 3-LB. CANNED HAM **\$4.99**  
Lb.

VALLEYDALE CHUNK BOLOGNA **89¢**  
Lb.

HOLLYWOOD STYLE SPARE RIBS **99¢**  
Lb.

**SPECIAL!**  
YISER JUMBO EGGS **73¢**  
DOZ.



ARMOUR 12-OZ. TREET **\$1.05**

MAZOLA 32-OZ. OIL **\$1.59**

BALLARD 6-PACK BISCUITS **99¢**

MARTHA WHITE SELF-RISING FLOUR **89¢**  
5-Lb. Bag

DEL MONTE WHOLE KERNEL GOLDEN CORN **3/\$1**  
303 Cans

DAWN 22-OZ. DISH LIQUID **89¢**  
3-Lb. Bag

RED OR YELLOW APPLES **89¢**  
3-Lb. Bag

FLORIDA ORANGES **99¢**  
5-Lb. Bag

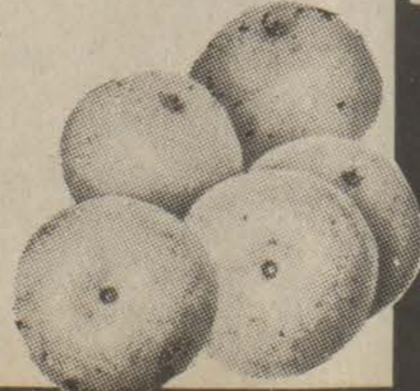

BETSY LAYNE STORE ONLY  
MAXWELL HOUSE ALL GRINDS COFFEE **\$8.29**  
3-Lb. Can



2-CUP PARKAY MARGARINE **69¢**

ZESTA 16-OZ. BOX CRACKERS **69¢**

CHEER 49-OZ. DETERGENT **\$1.59**

BETSY LAYNE STORE ONLY  
CHARMIN TOILET TISSUE **99¢**  
4-ROLL PACK



BORDEN'S BUTTERMILK **83¢**  
HALF-GALLON



BOUNTY TOWELS **95¢**  
2-ROLL PACK

**PARKWAY INTERIOR DECORATING**  
5 Mi. From Prestonsburg On Mtn. Pkwy.  
**SPECIAL OF THE WEEK!**  
• Shag Carpet '4" yd.  
• 1/2" Pad 69¢ yd.  
• Linoleum '3" yd.  
• Turf '1" yd.  
OWNERS AND OPERATORS  
ESTHILL COLLINS, BRYANT AND CLEO DEROSSETT  
PHONE 886-6568

## VELOCITY MARKET

CHECK OUR STORE MARQUEE FOR DAILY FOOD SPECIALS!

## Covered Trucks May Be Required By Existing Law

Despite the gutting of a bill proposed in the recent legislative session that would have required the covering of coal trucks, an ordinance already on the books should give citizens adequate legal remedy for the problem of uncovered loads, a Prestonsburg audience was told last week.

The House bill, sponsored by Rep. Greg Stumbo, emerged from a conference committee in a much-weakened version during the waning hours of the legislative session. The House and Senate agreed to a compromise on the bill, according to which only trucks traveling on limited access highways, such as the Mountain Parkway, must be covered.

As passed earlier by the House, the bill would have required all coal trucks to be covered. The Senate deleted that requirement and a conference committee recommended the compromise.

As recently as February this year, David residents inquired of the Floyd fiscal court about the possibility of an ordinance requiring the covering of coal trucks on county roads, but Judge-Executive Bill Wells said at the time there was some doubt about the constitutionality of such an ordinance.

In reply to a question as to whether proposed state surface mining regulations addressed the issue, Bureau of Surface Mining Deputy Commissioner Ed Hartowicz told a Prestonsburg Community College audience last week that, while BSM has no jurisdiction in the matter, a relevant statute and regulations already exist and fall within the jurisdiction of the Division of Air Pollution of the state Department for Natural Resources and Environmental Protection.

Jerry Goebel, chief of the Division of Air Pollution's mineral processing section, confirmed this week that a "fugitive dust" regulation applicable to coal trucks has been on the books some years. However, a lack of inspectors makes the law difficult to enforce, he said.

(According to section 4 of Kentucky Administrative Regulation 63:010, "At all times in motion, open bodied trucks, operating outside company property, transporting materials likely to become airborne shall be covered.")

Goebel said that officers of the Division of Air Pollution "have their hands full keeping up with stationary structures," such as coal tipples and preparation plants, and that policing coal trucks is "physically impossible," given the present shortage of personnel.

Responsibility for enforcing such a regulation necessarily falls to county officials, Goebel said.

## Pageant Date Changed

The date of this year's Miss Floyd County Pageant has been changed until May 10, it was announced this week by Pageant Chairpersons Nora Hicks and Debbie Billiter.

## Spring Carnival Scheduled Friday At High School

A spring carnival and auction, along with a chili supper will be held at the Prestonsburg High School Friday beginning at 5 p.m. and continuing until 10 p.m.

Sponsored by the Prestonsburg High School Committee of People for Better School, Inc., all proceeds from the event will go to high school improvements.

A feature of the carnival will be a "Teacher Dunking Booth", with principal John W. Shepherd sitting in the dunking chair.

Other activities will include a cake walk, bingo, games for younger children and door prizes.

The auction, to be conducted by P.B.S. President Lennie Grant, will offer a wide variety of merchandise donated by local merchants, including a framed Russell May print.

Mrs. Joyce Everly, chairman of the high school committee, said tickets for the chili supper will be \$1.50 for "all you can eat." All proceeds from this portion of the evening will go into cafeteria equipment and furnishings, she said.

There is no admission charge for the carnival, but there will be for various events inside.

A poster contest advertising the carnival was sponsored at the high school by P.B.S. also, and all of the entries have been placed in local stores, Mrs. Everly said.

Winner of the contest was Debra Crider, a junior. She received \$15 and a Russell May print. Second place, with a \$10 prize and a print, was won by Mary Ousley, senior; and third place went to Brenda Music, who received a print. Honorable Mention went to Coletta Harris, a sophomore.

The poster contest inspired an anonymous donation to P.B.S. of \$150, Mrs. Everly said, to sponsor an essay contest at the high school.

Open to all Prestonsburg High students, the contest will be for 750-1,000 word essays on "Changes I Would Like To See in Education and Facilities at Prestonsburg High School."

The essays must be in by April 28, and prizes of \$75, \$50, and \$25 will be given on May 23. The judges will be Linda Stephens, retired English teacher; Rev. Tim Jessen, pastor, Prestonsburg Presbyterian Church, and Ron Marstin, reporter, Floyd County Times.

Judges for the poster contest were Rev. Moultrie MacIntosh, Russell May, and Wally Ratliff.

### CHURCHWOMEN TO MEET

Mrs. Mary Lou Layne, president of the Local Churchwomen, announces that there will be a meeting of this group Friday morning, April 18, at 10:30, at the First Christian Church here. The Rev. Taylor Biggs, pastor of the Community United Methodist Church, and the Rev. Moultrie McIntosh, vicar of St. James Episcopal Church, will discuss, and answer questions concerning the Alcohol and Drug Abuse Program which is being conducted each month at the Floyd County Library. All churchwomen throughout the Prestonsburg area are invited to attend.

### SURPRISE BIRTHDAY PARTY

Mr. and Mrs. Jim Necessary honored their son-in-law, Willie McGuire, with a surprise birthday party Sunday. Those attending were his wife, Vicki, and son, Wesley, Mr. and Mrs. Harry McCoy and son, Nicholas, Mr. and Mrs. Okey Sparks, Mrs. Onda Lowe Hunt, Mrs. Myrtle Snively and daughters, Pat and Crea, Mr. and Mrs. Worth McGuire and son, Worthie, Mrs. William Osborne and daughter, Marsha.

### IN HOSPITAL HERE

Luther Shivel remains a patient at the Highlands Regional Medical Center.

## "Fashion Fling" Set for April 25



(Photo by Allen Bolling)

Three models who will participate in the Prestonsburg Woman's Club "Fashion Fling" set for next Friday at 7:30 p.m. in the Pike Auditorium at Prestonsburg Community College are pictured above in front of the new municipal building here. They include, from left to right, Mrs. Jennifer C. Martin, modeling for Francis Stores, Mrs. Cheryl G. Leslie, representing Peggy Lou Shops, and Marcie Burchett, model for Cox's Store. Proceeds from the fashion show will go to the Community Improvement Project of the Prestonsburg Woman's Club which calls for landscaping of the municipal building grounds.

## Democrats Slate County Precinct Meets Saturday

Floyd county's Democratic precinct conventions will be held at 10 a.m. Saturday at the regular polling place of each precinct, according to Paul P. Burchett, county chairman.

Delegates to the county convention, scheduled at 2 p.m. Saturday, April 26, at the courthouse here, will be elected at the precinct meetings. Participants in the precinct and county level conventions will elect delegates to take part in district and state conventions from which will be selected the state Democratic Central Executive Committee. Congressional district and state conventions will be held June 7.

Information concerning county convention or delegate selection may be obtained from Dr. Larry Leslie, county convention chairman.

### VISIT IN OHIO

Mrs. Pollyanne Wiley and daughter, Miss Ann Wiley, of Prestonsburg, and Mrs. Alice Martin and daughter, Miss Sharon Martin, of Eastern, spent the Easter week-end in Dayton, Ohio, guests of Mrs. Martin's and Mrs. Wiley's sister and brother-in-law, Mr. and Mrs. James B. Wicker. They were accompanied by Mr. and Mrs. Wicker to Columbus, Ohio, where they visited their nephew, Reginald Owens, who is recovering from recent surgery at the University Hospital.

### VISIT AT GARRETT

Frank Harris and Ricky Donaldson, of Lexington spent Friday night with Rudolph Spencer at Garrett.

## WHY WEIGHT ANY LONGER?

Some slim plans charge you a weekly fee to lose weight. We'll pay you \$1.00 for every pound you lose on...

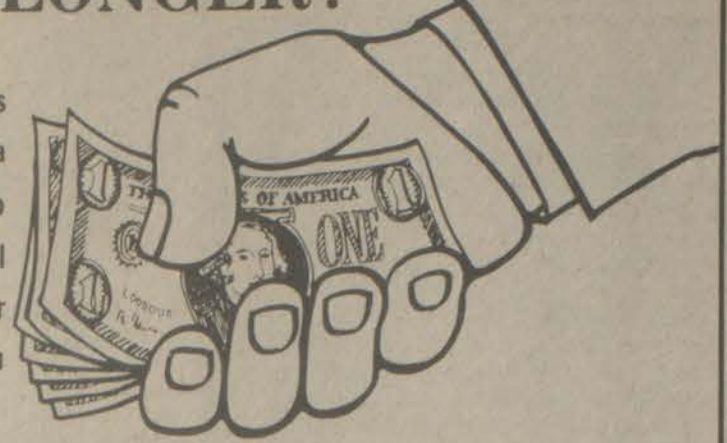

## The Shaklee Way Slimming Plan™

It's our way of introducing you to the nutritional benefits of a weight reduction program so simple it has been successfully shared by thousands of health-conscious men and women.

For details phone

886-9598



4-16-21

## MAGOFFIN COUNTY CLINIC

Announces

The addition of...Pediatric Services

Social Services

Obstetrics & Gynecological Services

Gopal Majmudar, M.D., (Dr. Gopal) is now delivering pediatric services. Debbie Allen joins the staff as Social & Patient Advocacy worker. Kamar Ikraumuddin, M.D. (Dr. Ikram) joins with Dr. Boneta, Dr. Cordero and Dr. Higgins in providing a full range of clinical services which also includes the following:

1. Medical, Diagnostic and Treatment
2. Treatment of minor injury and traumas
3. Prenatal and Postnatal care
4. Preventive Health Care
5. Referrals
6. Family Planning
7. Home Health
8. Dental Services

Currently, the Magoffin County Clinic is located across the highway from the Magoffin County Health Department. Office hours are Monday through Friday from 8:00 a.m. through 4:30 p.m. with the exception of the Dental Clinic, which is open Monday through Thursday, 8:00 a.m. through 6:00 p.m.

In addition, for those special problems, Big Sandy Health Care contracts with local specialist to provide for services needed by our clients. If you have any questions concerning any of our services please call: 349-5126 or 5127.

\*\* Reduced fees are available to families on limited or fixed income, according to amount of income and size of family.

(The Magoffin County Clinic is a division of Big Sandy Health Care, Inc.)

4-16-21

## FOR SALE ENERGY EFFICIENT HOUSES

Appalachian Housing Industries has energy efficient, passive solar homes for sale at Auxier. Three bedroom, fully-carpeted, attractive, modern comfort.

Lower interest rates are available for mortgages. It's possible to own these homes. \$36,000. We are also now negotiating contracts to build conventional or passive solar homes. Call for appointment: 9 a.m.-5 p.m. 996-1987. Later, 886-3953.

## Black Seville by After Six

The Black Seville is a shaped one button peak lapel coat. The lapels and coat are framed in black satin. The flap pockets are squared. Featuring a high center vent.

- Co-ordinating Accessories:
- Matching formal slacks with black satin stripe
  - Co-ordinating black vest
  - Black cummerbund
  - Black satin or black velvet bow tie

Optional: Black Formal Shoes

American Commodore Tuxedo

**37**  
Casual Shop

115 W. Court St.  
Prestonsburg Ph. 886-2791

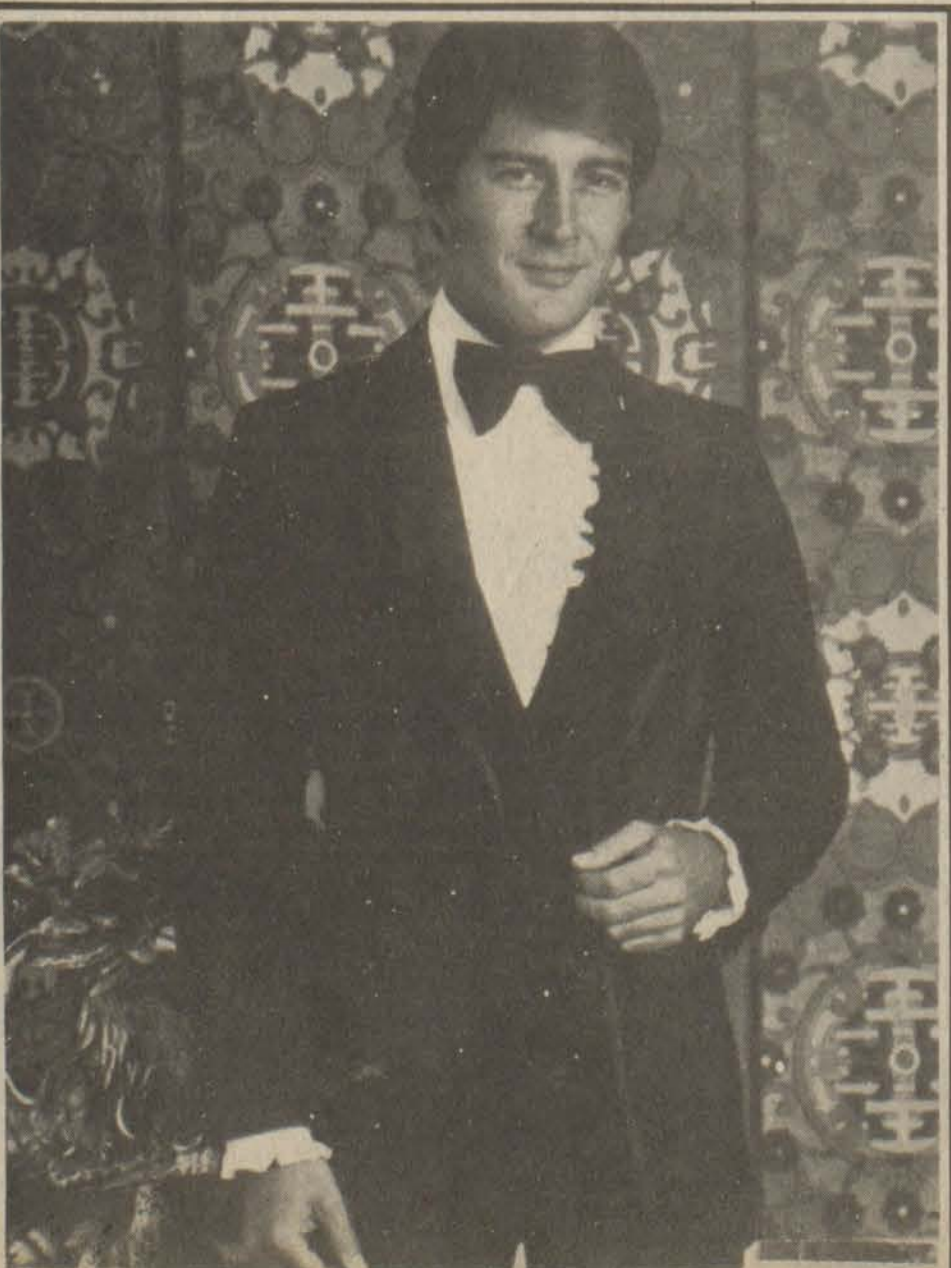

# Hey, Floyd County! Big buy on Ballard® Biscuits.

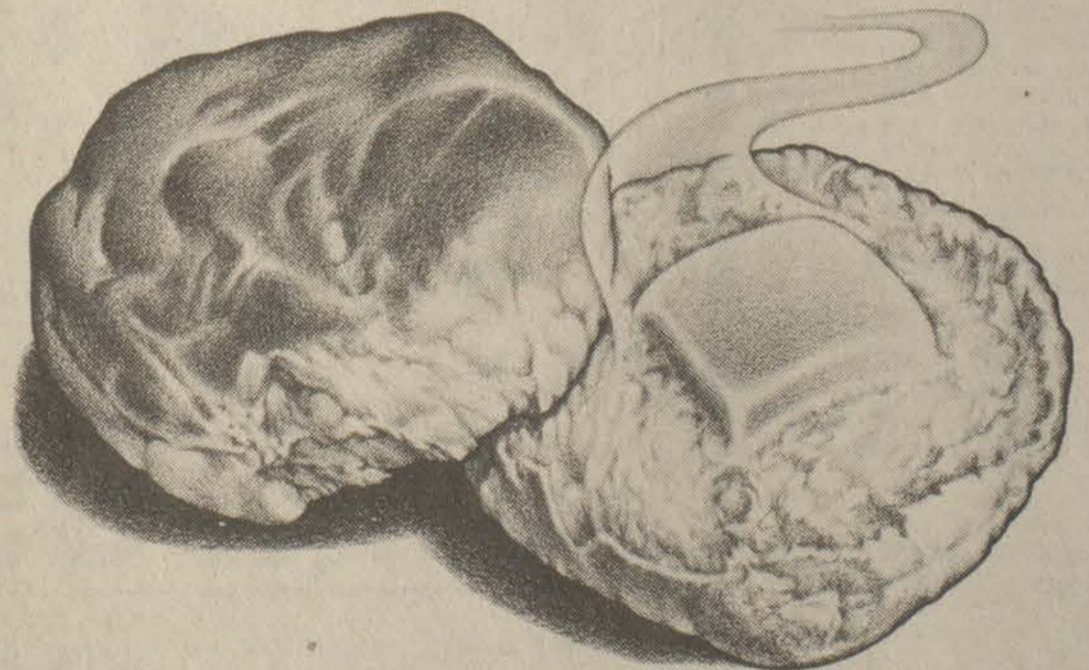

Save 18¢ on 6 10-biscuit size cans of Ballard® Biscuits.

18¢

18¢

18¢

Ballard® OVEN-READY BISCUITS EASY-OPEN CAN

4-15-668

### Woman's Club Here Plans Fashion Show

The Prestonsburg Woman's Club will present a style show, "The Fashion Fling", Friday, April 25 at 7:30 in Pike Auditorium, Prestonsburg Community College. Fashions will be shown from The Peggy Lou Shop, Francis Stores, and A.W. Cox Department Store. Streetwear, sportswear, and after five for spring and summer will be modeled. At the conclusion of the style show a reception honoring participating stores and models will be held.

Mrs. James D. Adams, chairman of the Community Improvement Committee which has organized this project, announced that proceeds will go toward the landscaping of the Prestonsburg municipal building.

Members of the following committees involved with the fashion show are the following:

Decorations—Mrs. Clyde Burchett, Mrs. Douglas L. Brown, Mrs. Garland Godsey; Reception—Mrs. Edward Leslie, Mrs. Hershel Tackett, Carolyn Hay, Mrs. Charles Johnson, Mrs. David Johnson; Door Prizes and Programs—Mrs. Leonard Grant; Script and Models—Mrs. Randy Burchett, Mrs. Larry Leslie; Tickets—Mrs. Betsy Lambert, Mrs. Leonard Grant; Music—Mrs. Paul C. Combs, Mrs. Chalmer Frazier; Publicity and Entertainment—Mrs. James D. Adams.

Tickets can be obtained from participating stores or from Prestonsburg Woman's Club members.

#### HERE RECENTLY

Mrs. Mary Lou Burchett and Miss Debbie Burchett were in Prestonsburg recently, en route to Allen for a visit with Jim Hamilton.

### Dr. Fairchild To Address Presbyterian Men's Group

The Men's Fellowship of the Presbyterian Church will meet Sunday, April 20, at 6 p.m. at the church. The speaker for the evening will be Dr. J. Philip Fairchild, of McDowell, who had practiced in Okinawa, Hawaii, and the Washington, D.C. area before moving to Floyd county last year. He will speak on aspects of primary health care in our area. He is currently a pediatrician on the staff of Regional Medical Clinic, McDowell. Also an active churchman, Dr. Fairchild has been a member of the Gaithersburg (Maryland) Presbyterian Church, and attends the Drift Presbyterian Church.

Wesley Howard is president of the Presbyterian Men's Fellowship, and the Rev. Timothy Jessen is pastor. Any interested churchman is welcome to attend.

#### ENTERTAINS FAMILY MEMBERS

Mrs. Marie Salisbury had with her during the week-end the following members of her family: Mr. and Mrs. Thomas Hardwick and Mr. and Mrs. Terry Salisbury and daughter, Shawn, all of Jackson, Michigan. The two families were on their way home from Gunterville State Park, Gunterville, Alabama, where they had spent a part of their vacation. While here, they spent some time with Mr. and Mrs. John D. Tuft, Jr., of Wayland, and Mr. and Mrs. Beecher Hardwick, of Justell. En route to their homes, they stopped for visits with Dr. and Mrs. Melvin Stewart, Mr. and Mrs. David Salisbury and Mr. and Mrs. Phillip Salisbury, in the Catlettsburg vicinity.

#### OBSERVES BIRTHDAY

Mrs. Rebecca Dingus, who for the past several months has been a patient at the Riverview Manor Nursing Home, observed her birthday April 7. Members of her family who joined her for the occasion were Mr. and Mrs. Ray Collins, Mr. and Mrs. William Dingus, and Tom Graham Dingus. Mrs. Dingus was the recipient of many nice gifts from her family and friends.

#### HERE FROM ASHLAND

Mr. and Mrs. Gene Ball, of Ashland, and Mrs. Prudie Mann, of Salyersville, were here Sunday afternoon for a visit with the Rev. and Mrs. Jonas Miller.

#### ADMITTED TO HOSPITAL

Mrs. Dan Goble was admitted to Highlands Regional Medical Center last Thursday morning suffering from pneumonia. She is much improved and may be able to return to her home here this week.

## Social Events

DOCIA B. WOODS, SOCIETY EDITOR

#### BIRTH ANNOUNCEMENT

Tee and Sharon Watkins, of Little Paint, announce the birth of a son, Friday, March 28, at Pikeville Methodist Hospital. Mr. and Mrs. Watkins have named him Jeremy Teeson Watkins.

The grandparents are Mr. and Mrs. Oscar Watkins, of Jellico, Tenn., and Mr. and Mrs. Russell Rice, of Little Paint.

#### PRESBYTERIAN WOMEN MEET

The United Presbyterian Women met at the home of Mrs. Carolyn Ford, Tuesday evening, with the president, Mrs. Dora Osborne, in charge of the business session. Mrs. Ford presented an Easter program, which was followed by a social hour, during which the group honored Mrs. Elma Jessen, wife of the pastor, the Rev. Timothy Jessen, with a baby shower. Present for this occasion were the honored guest, Mrs. Jessen, the Rev. Jessen, their baby son, Paul, and their small daughter, Ruthie; Miss Mary Elizabeth Powers, Mesdames Hager White, Marvin Music, Jr., John Leake, Frank Layne, Ernest Osborne, Charles Miller, James Laferty, Ray Howard, Mary Branham, and Glenn Anderson. Mrs. Ford served a dessert course.

#### AT NURSING HOME

Mrs. Elizabeth Garriott, who suffered a fractured hip in a fall at her home here a few weeks ago, and underwent surgery at Central Baptist Hospital, Lexington, is now a patient at the Riverview Manor Nursing Home here, where her condition is satisfactory.

#### RETURN FROM CALIFORNIA

Mrs. Virginia Jeffries and Mrs. Victoria Spradlin have returned home from San Jose, Calif., where they have spent the past four months. While there, they lived near their brother and sister-in-law, Col. and Mrs. Edwin Murrill. They spent some time visiting Mrs. Jeffries' daughter and son-in-law, Mr. and Mrs. Alan Atherton, and daughter, Jennifer, and during the Christmas holidays they had as their guests, another of her daughters, Mrs. Stan Urbanski, Mr. Urbanski, and his mother, Mrs. Herman Urbanski.

#### CONCLUDE VISIT

Mr. and Mrs. William J. Menke, daughter Jennifer, and sons, Lance and Richard, of North Bangor, New York, have concluded a visit with Mrs. Menke's uncle and aunt, Mr. and Mrs. Henry A. Curtis, of the Middle Creek road, and have returned home.

#### HERE FOR WEEK-END

Mr. and Mrs. Kenneth Wells and son, Kennie, of Versailles, were here for the week-end as guests of his parents, Mr. and Mrs. Eugene Wells, and other relatives.

#### TO SPONSOR PARTY

The M.Y.F. of the Methodist Sub-District will sponsor a skating party Monday evening, April 21, from 8 to 10 o'clock, at Archer Park.

#### LEAVES HOSPITAL

Print Ball, who was stricken ill while attending a salesman's meeting in Huntington, W.Va., recently, and spent 12 days as a patient at the Cabell-Huntington Hospital, is now recovering nicely at his home here.

#### MRS. OPPENHEIMER DIES

Friends here of Mrs. Maude Oppenheimer, widow of Leo Oppenheimer, formerly of Prestonsburg, will be saddened to learn of her death last week. She had been making her home for the past years with her daughter, Mrs. H.M. Carmichael, in Statesboro, Georgia. Funeral services and burial for Mrs. Oppenheimer were in Morehead.

#### ATTEND CONCERT

Members of the Prestonsburg High School band went to Ashland, April 9, when they attended the U.S. Army Field Band and Soldiers' Chorus, which performed to a sell-out crowd at the Paramount Arts Center. Tickets for this event were presented to the people in this area by the Ashland Daily Independent. The high school group was accompanied by a large group of band boosters, and chaperones. Director of the band and chorus is Major Bill Ed Clark, a native of Prestonsburg.

#### VISITS DAUGHTER

Arthur Haywood spent last week-end with his daughter, Miss Rebecca Haywood, who teaches at Falmouth, and while there, attended the recital presented by her under the auspices of the Pendleton County Council of Arts and Crafts. He returned home Sunday.

#### ENTERTAIN TO DINNER

Mr. and Mrs. H.A. Curtis entertained to dinner at their home on the Middle Creek road, Easter Sunday, having as their guests members of their family, Mrs. Margaret P. Alley, of Prestonsburg, Miss Lena Porter and Miss Sue Herron, and a family friend, Mrs. Vernon Stump, all of Pikeville.

#### SPONSORS BREAKFAST

Mrs. Patsy Evans, director of the Archer Park Senior Citizens' Center, sponsored a Good Friday breakfast there, April 4. The table was decorated in keeping with the Easter season, and breakfast was served to approximately 50 guests from throughout the Prestonsburg area.

#### VISITS IN LEXINGTON

Mrs. Dorcas Fannin visited her daughter, Miss Debra Fannin, and a friend, Miss Dottie Clift, in Lexington, and another of her friends, Mrs. Mildred Clift, in Paris, Ky., for a few days, during the past week.

#### CRITICALLY ILL

Beckham Scutchfield, a former resident of Floyd county, and father of Bub Scutchfield, is critically ill in the coronary unit of Central Baptist Hospital, Lexington.

#### EASTER VISITORS

Mr. and Mrs. Michael Donahoe and children, Suzanne and Michael David, of Flatwoods, were here during the Easter holidays for a visit with their parents, Mr. and Mrs. James Donahoe and Mr. and Mrs. Henry Miller.

#### ATTEND CONCERT

Mr. and Mrs. Charles Collins and sons, Chris and Greg, and Mr. and Mrs. A.L. Gunter, and children, Melany and Mike, were in Lexington over the week-end, attended the Willie Nelson concert and visited Mr. and Mrs. Don Ball.

#### ENTERTAINS FAMILY

Mrs. Phyllis Ranier entertained members of her family to a buffet dinner on Easter Sunday. Enjoying her hospitality were Mr. and Mrs. Harry H. Ranier, Lorin and Leah, Miss Toni Kay Ranier and Ricky Morgan, all of Lexington; Alan Ranier, Richmond; Miss Rebecca Haywood, of Falmouth, and Mrs. Martha Combs, Mr. and Mrs. Arthur Haywood, Mr. and Mrs. Phillip Haywood, Melissa and Jacquelyn, of Prestonsburg.

#### CONDITION IMPROVES

The condition of Mrs. Z.S. Dickerson, who for several days has been seriously ill at the Highlands Regional Medical Center, is showing some improvement.

#### HAVE GUESTS

Mr. and Mrs. Scott Collins had as their Easter luncheon guests, Steve and Donna Collins and son, Gregory Scott, Mrs. Tim Collins, Timmy II and Wesley, Miss Crystal Collins, and a friend, Thomas J. Mattingly, II, Miss Melody Collins, and a friend, Miss Kim Cox, all of Lexington; Mrs. Beatrice Collins and A.C. Collins, of Prestonsburg; Miss Myra Collins, Dayton, Ohio, and Mrs. Maggie Martin and Mr. and Mrs. Delmar Laferty, of Garrett.

#### RETURN FROM FLORIDA

Mr. and Mrs. William J. Dingus, who have spent most of the winter months in St. Cloud, Fla., have returned home here. On Sunday, they were joined for a family get-together and dinner at the home of Mrs. Dingus' sister, Mrs. Chessie Cornette, of Pikeville, by another sister, Mrs. Jim Wheeler, Mr. Wheeler, and daughter Lynne, of Paintsville.

#### VISITS HERE

Mrs. Myrtle Conley, a former resident of this county, who now resides in Silver Lake, Ind., was here recently for a visit with relatives and friends.

### PARKWAY INTERIOR DECORATING

3 Mi. From Prestonsburg On Mtn. Pkwy.

#### SPECIAL OF THE WEEK!

- Shag Carpet '4<sup>99</sup> yd.
- 1/2" Pad 69<sup>99</sup> yd.
- Linoleum '3<sup>99</sup> yd.
- Turf '1<sup>99</sup> yd.

OWNERS AND OPERATORS:

ESTILL COLLINS, DRYANT AND CLEO DEROSSETT

PHONE 886-6568

# Prom Formal Wear Rental Service For Men!

## Francis PRESTONSBURG

ORDER TEN DAYS IN ADVANCE—MANY STYLES AND COLORS



—ALSO—

A Complete Line of Girls' Prom and Formal Dresses by "Nadine"

**DIAMOND CLUSTER SPECIAL**

**\$69<sup>00</sup>**

**CLYDE BURCHETT**  
Jeweler  
PHONE 886-2734  
PRESTONSBURG

**JANIE & CLEO'S SEWING CENTER**  
204 First Ave., Prestonsburg, Ky. • 886-6219

**Spring DECORATING Special**  
ON BEAUTIFUL 1" WINDOW BLIND

Decorating services by Lillian Baldrige, a professional decorator who will help with all of your home decorating needs.

- Window Treatments
- Redecorating Your Home or Office
- Upholstering Fabric

**SALE 20% OFF CUSTOM DRAPERIES**

**WOVEN WOOD SHADES 20% OFF TWO WEEKS ONLY**

JANIE AND CLEO'S WILL REMAIN IN THE SAME LOCATION IN PRESTONSBURG. THE BANK JOSEPHINE IS NEXT TO US.

**SPECIAL! BOYS' SUITS**

**1/3 OFF ONE WEEK ONLY**

Just In Time For Kindergarten And Grade School Graduation

**LAD 'n LASSIE SHOP**  
Prestonsburg 886-3142 • Martin 285-3505

**FREE EAR PIERCING\***  
with purchase of earrings

Asterile, medically approved procedure performed by trained personnel

Quick • Safe • Painless

**CLYDE BURCHETT**  
Jeweler  
Phone 886-2734 Prestonsburg

**FREE FRISBEES!**  
You Will Receive A Professional Size "Levi" Frisby, Free With Each Pair Of Jeans Purchased—Both Boys And Girls.

Limited Supply—Get Your Frisby Today (Levi Frisbees Are A \$3 Value)

**Movin' On JEANS**

Pockets with a Pizzazz!

How do you take the long, lean fit of Levi's® Movin' On™ Jeans and make it better? Put some pizzazz in the pockets with great new embroidery. Add triple needle stitching. Offer an exciting array of colors and fabrics. And there you have it. Hot new styles from Levi's® Movin' On™ Jeans.

**Levi's JEANSWEAR**

**Francis**  
DenimLand  
Prestonsburg

master charge VISA



**HYDE PARK  
PURE CANE  
SUGAR**  
**\$1.49**  
5 LB. BAG  
LIMIT 1 WITH AN ADDITIONAL \$10.00 PUR.



**LUX  
DISH  
LIQUID**  
**69¢**  
22 OZ. BTL.



**HYDE PARK  
TOMATO  
SAUCE**  
**69¢**  
8 OZ. CANS



**HYDE PARK  
BATH  
TISSUE**  
**\$1.69**  
4 ROLL PKG.

**PIC-PAC SUPERMARKETS**  
Prices Good Thru April 19, 1980  
**SHOP AND SAVE EVERYDAY  
ON FAVORITE QUALITY FOODS.**



**SOFT DRINKS**  
HYDE PARK ASSORTED FLAVORS  
2 LITER BTL. **79¢**



**CHEERIOS CEREAL**  
15 OZ. BOX **\$1.09**



**VELVEETA KRAFT**  
2 LB. PKG. **\$2.49**



**TOMATO JUICE**  
HYDE PARK  
46 OZ. CAN **59¢**



**HEAVY-DUTY WISK**  
(50¢ OFF LABEL)  
LAUNDRY DETERGENT  
GAL. **\$5.29**

HYDE PARK CRUSHED SLICED OR CHUNK

**PINEAPPLE IN JUICE** 20 OZ. CAN **69¢**

**SNACK CRACKERS** 11 OZ. PKG. **69¢**

**SALAD DRESSING** 32 OZ. JAR **99¢**

NAVY, PINTO, GR. NORTHERN  
**BUSH BEANS** 3 15 OZ. CANS **\$1.00**

WELCH'S  
**GRAPE JELLY** 32 OZ. JAR **99¢**

PARAMOUNT  
**SWEET RELISH** 16 OZ. Jar **79¢**

DOG FOOD  
**GAINES BURGERS** 72 OZ. PKG. **\$2.99**

**SPIC & SPAN** 54 OZ. Box **\$1.59**

PUREX  
**LIQUID BLEACH** Gal. Btl. **69¢**



**U.S.D.A. CHOICE-FLAVOR PERFECT  
CHUCK ROAST**  
**\$1.09**  
LB.

**ARMOUR VERI-BEST BOSTON BUTT  
PORK ROAST**  
**99¢**  
LB.



**BACON**  
HYDE PARK  
SLICED LB. PKG. **89¢**



**FRYERS**  
CAGLE'S PRIDE  
GRADE A  
"COUNTRY CUT" LB. **69¢**

U.S.D.A. CHOICE **SHOULDER ROAST** LB. **\$1.29**

U.S.D.A. CHOICE **RIB STEAK** LB. **\$2.69**

FRESH **GROUND BEEF** LB. **\$1.29**

SWIFT REGULAR **WIENERS** 12 OZ. PKG. **79¢**

GUNNOE'S 1 LB. 99¢ 2-Lb. Roll **\$1.98**

**COUNTRY SAUSAGE** **\$1.98**

U.S.D.A. CHOICE **ENGLISH ROAST** LB. **\$1.29**

FRESH **PORK STEAK** LB. **\$1.19**

KAHN'S HICKORY GROVE FULLY COOKED WHOLE OR HALF LB. **\$1.89**

WOODY'S **CORN DOGS** LB. **\$1.39**

FISCHER'S VAC-PAK **SLICED BOLOGNA** LB. **\$1.49**

**"Pic-Pac Produce Is Always The Pic Of The Patch!"**

U.S. NO. 1 IDAHO BAKING  
**POTATOES** **\$1.19**  
10 LB. BAG



**CALIFORNIA  
STRAWBERRIES**  
PT. **59¢**



**FLORIDA  
GREEN BEANS**  
LB. **49¢**

CALIFORNIA **NAVEL ORANGES** 4 JUMBO 56 SIZE **\$1.00**

RED OR GOLDEN **DELICIOUS APPLES** 3 LB. BAG **\$1.29**

FRESH KALE, MUSTARD OR **TURNIP GREENS** LB. **49¢**

JUICY **FLORIDA ORANGES** 5 LB. BAG **\$1.29**

TRAIL BLAZER  
**DOG FOOD** 25 Lb. Bag **\$3.99**

**PIC-PAC SUPERMARKETS**

**PLAY THE GREAT HYDE PARK GIVEAWAY**  
**"Win up to \$1,000 cash! Win up to \$500 in groceries!"**  
PLUS, WIN FREE HYDE PARK PRODUCTS INSTANTLY!  
Pick up your free game ticket and collector card at the checkout counter or store office today. No purchase necessary. Complete details at all participating stores.  
**ODDS TO WIN**  
ODDS CHART EFFECTIVE MARCH 23, 1980

WEEK	1	2	3	4	5	6	7	8	9	10
1	100	100	100	100	100	100	100	100	100	100
2	100	100	100	100	100	100	100	100	100	100
3	100	100	100	100	100	100	100	100	100	100
4	100	100	100	100	100	100	100	100	100	100
5	100	100	100	100	100	100	100	100	100	100
6	100	100	100	100	100	100	100	100	100	100
7	100	100	100	100	100	100	100	100	100	100
8	100	100	100	100	100	100	100	100	100	100
9	100	100	100	100	100	100	100	100	100	100
10	100	100	100	100	100	100	100	100	100	100

ODDS vary depending upon the number of game tickets you buy. The more tickets you collect the better your chances of winning.  
The Great Hyde Park Giveaway Series #113 is being played in 40 participating Major & Hyatt independent retail food stores located in Alabama, Arkansas, Florida, Illinois, Indiana, Kentucky, Louisiana, Missouri, Mississippi, North Carolina, Tennessee, Texas, Virginia and West Virginia.

**JOIN THE SALUTE TO P-BURG**  
Be Sure To Stop In And Register For The Two Shopping Sprees And The Color T.V. To Be Given Away By The Merchants Of Prestonsburg. Live Drawing On T.V. Channel 27-Lexington.

**GREEN GIANT GREEN BEANS or CORN**  
3 16 OZ. CANS **\$1.00**

**CARNATION EVAPORATED MILK**  
2 13 OZ. CANS **79¢**

**HI-RISE SELF-RISING FLOUR**  
25 Lb. Bag **\$3.99**

Hearthside Genuine Porcelain Elegance with Modern Utility and Convenience  
**Bake 'N' Serve Fine Porcelain China**  
Safe in your microwave, dishwasher and oven.  
**Coupon Special**  
SAVE \$1.00  
14-oz. Soup Mug **99¢**

**This Week's Special**  
  
12" Rectangular Baker **\$1.99**

# HAVE YOU HEARD ABOUT THE M-C-H \$500 REBATE?



Caprice Classic Coupe

7

1979 CAPRICES NOW IN STOCK

THE MAJOR AUTO MANUFACTURERS HAVE BEEN GIVING REBATES, BUT NOW MUSIC-CARTER-HUGHES HAS ITS OWN

## \$500 NO-WAIT REBATE

### ON SELECTED 1979 CHEVROLETS

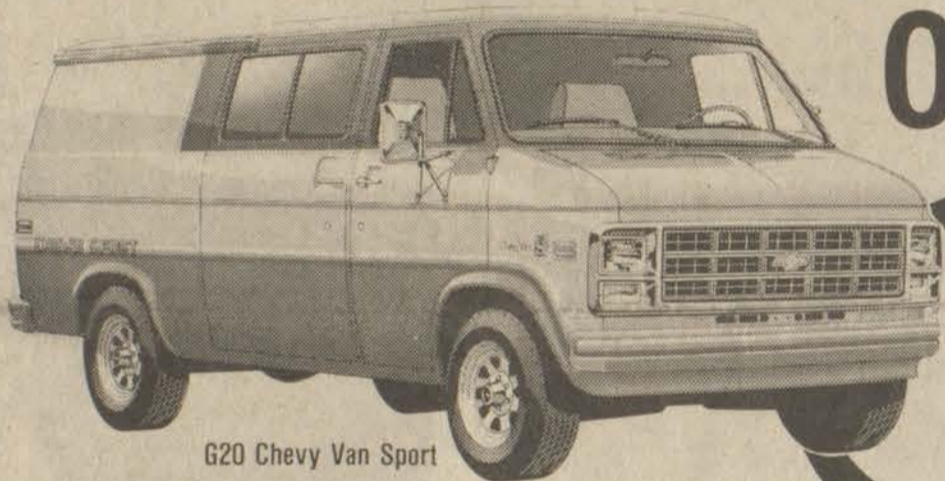

G20 Chevy Van Sport

3

1979 VANS IN STOCK

WE WILL OFFER A \$500 REBATE, ON THE SPOT, TO ANYONE WHO PURCHASES A 1979 PICKUP TRUCK (2 WHEEL OR 4-WHEEL DRIVE), 1979 BLAZER, 1979 VAN, OR A 1979 CAPRICE SEDAN OR WAGON.

1979 DEMOS ARE ALSO INCLUDED AMONG THESE MODELS.

18

1979 TWO-WHEEL DRIVE PICKUPS IN STOCK



2

1979 FOUR-WHEEL DRIVE PICKUPS IN STOCK



Cheyenne Blazer w/Hard Top

5

1979 BLAZERS NOW IN STOCK



Chevy Fleetside pickup

COME IN TODAY AND MAKE YOUR BEST DEAL ON THESE AND GET AN ADDITIONAL \$500 ON THE SPOT. YOU MAY USE REBATE AS PART OF YOUR DOWN PAYMENT, IF YOU WISH.

REBATE OFFER WILL BE IN EFFECT NOW THRU APRIL 30.

OUR \$500 REBATE PLAN, JUST ANOTHER REASON WHY MUSIC-CARTER-HUGHES IS EASTERN KENTUCKY'S SALES LEADER.

See One Of These Salesman For A Great Buy In A New Chevrolet:

- Ed Music • Estill Lee Carter • Paul Hughes • Nelson Baldrige • Bobby Burchett
- Eddie Meade • Carl Castle • Mike Gibson • Mike Damron



KEEP THAT GREAT GM FEELING WITH GENUINE GM PARTS.

# MUSIC-CARTER-HUGHES CHEVROLET-BUICK

PHONE 886-9181 • SOUTH LAKE DRIVE • PRESTONSBURG

### Bike-A-Thon Set At Auxier Saturday

Auxier area residents are being asked to join in the Bike-A-Thon to be held there Saturday to benefit children at St. Jude's Children's Research Hospital. Registration will begin at 9:30 and the ride begins at 10 a.m. at the Auxier Elementary School.

Each rider must have sponsors to be eligible to participate. Prizes will be awarded to the one collecting the greatest number of pledges and to the one riding the most miles. There will be other prizes awarded as well as refreshments served.

Everyone is being urged to be on hand to help in the fight against childhood diseases.

Chairman of the Bike-A-Thon is Rita Harris, and assistant chairman is Paul Connors.

### Moore-Starline

The wedding of Miss Carolyn Moore and Mr. John Starline was solemnized on Saturday, April 5, at St. Christopher's Catholic Church, Vandalia, Ohio.

Miss Moore is the daughter of Mr. and Mrs. Roscoe Moore, of Henderson, Tennessee, and Mr. Starline is the son of Mr. Fred Starline, of Vandalia, and the late Mrs. Eleanor Owens Starline, a native of Floyd county.

Both Mr. and Mrs. Starline are members of the Armed Forces.

Following the wedding, a reception was held at the church.

Those from Floyd county who attended the wedding and the reception were Mr. Starline's great aunts, Mrs. Avery Wiley, and daughter, Miss Ann Wiley, of Prestonsburg, and Mrs. Clem Martin and daughter, Miss Sharon Martin, of Maytown.

### Arrests Listed

A listing of persons booked at the county jail over the past week, charges against each, and arresting officers follows:

David Slone, 3rd degree criminal mischief, by Deputy Sheriff P. Neeley; Willie Hamilton, drunk driving (DUI), no operator's license, no insurance, by Wheelwright policemen R. Anderson and J. Slone; Ricky Slone, unlawful transaction with a minor, by Deputy Sheriff F. Hardin; Esquire Slone, 1st degree wanton endangerment, by Deputy Sheriff P. Neeley; Charles R. Lewis, leaving scene of accident, by State Troopers Stephens and West; Edgille G. Conley, operating vehicle under influence of drugs, by Martin policeman H. Lester; Ray Hatfield, DUI, by Deputy Sheriffs G. Conn and R. Lewis; Charles H. Stanley, leaving scene of accident, by State Troopers Scott and Dudleson; Ricky Gayheart, DUI, trafficking in marijuana, by Deputy Sheriffs P. Neeley and C. Akers; Amos Hylton, DUI, by State Trooper Dudleson.

Bobby R. Henson, DUI, by Deputy Sheriff G. Conn; Phillip Dale Moore, DUI, by Deputy Sheriff G. Conn; Rodolph Newsome, DUI, by Deputy Sheriff G. Conn; Joe D. Fraley, fishing without license, by Park Rangers G. Roberts and J. Harman; Larry B. Bentley, DUI, by Deputy Sheriffs R. Lewis and C. Akers; Dewey Gayheart, DUI, no operator's license, no insurance, by Deputy Sheriff G. Conn; Ralphie Deboard, DUI, by Deputy Sheriffs C. Akers and R. Lewis; Steve P. Burton, 2nd degree wanton endangerment, by Deputy Jailer; Randall Cook, DUI, by Deputy Sheriffs P. Neeley, B. Marsillett and C. Akers; Leonard Osborne, DUI, by State Trooper J. Stephens and Deputy Sheriff O.L. Hunt; Dewey Gayheart, no insurance, leaving scene of accident, by Deputy Sheriff F. Hardin; Milton Handshoe, DUI, by Deputy Sheriff F. Hardin; Maurice Collins, 3rd degree criminal mischief, by Deputy Sheriff F. Hardin.

### VISIT IN COUNTY

Edgar Osborne, of Ft. Wayne, Ind., and Ezra Osborne, of Payne, Ohio, were visiting Mr. and Mrs. Bernard Clark at Betsy Layne, Mr. and Mrs. Rhomer Osborne at Eastern and other relatives over the past week.

### Celebrates Birthday



Beth Simpson, daughter of Faye Lawson Simpson, celebrated her 13th birthday with a surprise birthday party at the home of Mr. and Mrs. Bobby Lawson of Drift, recently.

Attending the party were: Brian Lawson, Robert Lawson, Karen Scarberry, Veleete Vanbuer, Kathy Castle, Scottie Salisbury, Shawn Martin, Marvin Newsome, Junior Mitchell, Mr. and Mrs. Greg Lawson, Mr. and Mrs. Leonard Cieslak, Wendy and Courtney, Mr. and Mrs. Raymond Ward. Beth also celebrated her birthday with a family gathering at the home of her grandmother, Dixie Lawson, of East McDowell.

### GRETHEL NEWS

Miss Ruth Martin and friend, Robin DePoyster, of Beaver Creek, Ohio, spent the weekend at her home at Grethel. Miss Martin will be honored at the Honors Day Chapel Friday, May 2, at Cedarville College, Cedarville, Ohio, for being named to the Dean's list for the winter quarter. She will graduate with a Bible and Missions major.

She is the daughter of Mr. and Mrs. Elmer Martin.

### ACCEPTING APPLICATIONS

The Big Sandy Area Community Action Program is now accepting applications for the position of Carpenter Instructor. Minimum high school education and four years' experience in carpentry with supervisory or teaching experience is required. Teaching will be done in classrooms and the salary is negotiable.

Applications will be accepted in the Manpower Office located on the third floor of the Johnson County Courthouse.

## JOB OPENING

The city of Prestonsburg will accept applications until 5:00 p.m. on April 25, 1980, for the position of dispatcher. Successful applicant will be involved with a county-wide dispatching center located in Prestonsburg. Applicant should have some knowledge of police radio procedures and possess some typing ability. Applications may be obtained at the Municipal Building, located on North Lake Drive in Prestonsburg. The city of Prestonsburg is an Equal Opportunity Employer.

Times Want Ads Get Results!

Hang handbags and belts from large shower curtain hooks on closet rods.

**The Gift Gallery**  
MINNIE, KY.

- SILK & DRIED FLORAL ARRANGEMENTS
- LIVE PLANTS • MEMORIAL DECORATIONS
- GIFTS FOR ALL OCCASIONS
- FREE GIFT WRAPPING • FREE DELIVERY LOCALLY AND TO FLOYD COUNTY FUNERAL HOMES

CALL: 337-2050, 377-6218 OR 377-6262

OWNED AND OPERATED BY  
HELEN HALL & NANCY STUMBO

### GENE'S AUTO & TRUCK SERVICE

GENE CLARY

**AUTOMATIC TRANSMISSION REPAIR**

TRANSMISSION REPAIR  
STANDARD & AUTOMATIC

**4 X 4 SPECIALISTS**

**ALL MODELS**

- ★ MOTOR TUNE-UPS
- ★ CARBURETOR OVERHAUL
- ★ ELECTRIC SERVICE
- ★ VALVE JOBS
- ★ MOTOR OVERHAUL
- ★ TRANSMISSION SERVICE
- ★ DIFFERENTIALS
- ★ COMPLETE BRAKE SERVICE
- ★ STATE INSPECTION STA.

**ROAD & WRECKER SERVICE**

**886-9080**

404 S. LAKE DRIVE PRESTONSBURG

**PATCO INC. FENCE & POOL CONTRACTORS**

Polynesian Pools

presents the **NEW Leisure Isle POOL**

- Economically Priced
- Full Size, Diving Depth
- Rust-Proof Fiberglass
- Strong Vinyl-Liner Construction

**\$8,995 \***

\* 16x32 Rectangle with basic equipment and 6' concrete deck installed in your yard and ready for swimming. OTHER OPTIONS AVAILABLE AT ADDITIONAL COST.

**east ky's swimming pool supply center**

MEMBER NATIONAL SWIMMING POOL INSTITUTE

**PATCO INC. FENCE & POOL CONTRACTORS**

Rt 23 South Paintsville 789-1322

## VACATION FOR TWO

### 4 Days - 3 Nights

Meals and Transportation Not Included

Stay In The Executive Holiday Inn Directly On The Ocean

For a limited time...

Purchase A Beautiful **Fontainebleau** Mattress and Box Spring Set... And... We Will Give You A **F-R-E-E** Vacation Certificate (come in for details)

## Enjoy Vacation Comfort at Home!

**50 SPRING AIR**

Creator of the popular Back Supporter® mattress

**U-N-B-E-L-I-E-V-A-B-L-E...BUT TRUE!!!**

Now . . . you can have the same outstanding mattress and box spring set made for the world famous Fontainebleau Hotel in Miami Beach!

**AND SAVE \$60 TO \$130 A SET, TOO!!!**

**RONALD FRASURE'S FURNITURE & APPLIANCES** Invites You To **BE OUR GUEST**

Ph. 886-6900 No. Lake Drive Prestonsburg

# Building That Summer Vacation Home

By Jane Sherman

The ladder and scaffolding under me began to sway perilously as I stretched to "cut-in" the enamel kitchen wall paint at the ceiling's edge. Twenty feet below, my two- and five-year old children were swinging on the support bars of the scaffolding, oblivious to the fact that at the top of that rickety pyramid was their mom. My panicked shriek alerted them and they skipped off to find some other mischief.

At that moment I was sure that I had overestimated my confidence and enthusiasm in building our house. I paused (only briefly, as I still had three more walls to finish painting) to let my adrenalin level level, and the life of our house-building project passed before my eyes!

The land had been chosen for its view and lovely surroundings. We felt lucky to have scooped it up early before prices in that area sky-rocketed.

Six years later, with investment as our primary objective, we decided to build. This house-to-be was located 250 miles from our rented city apartment and while it would be a year-round "vacation" house, it would be our first and only house. We would depend on rentals for a long time to help us carry mortgage and tax costs and at the same time benefit from business income-tax deductions.

An architect was chosen because of his reputation for being an environmentally oriented designer. His price was within our budget and he was eager to build a house in that particular location.

For three months we talked about our needs, our dreams, and our finances. Our files were fat with years of ideas saved from magazines illustrating particular design elements.

## The Plan

The architect visited our lot to study its character and to contact local builders, sounding them out as prospective contractors for our house.

Deciding on THE plan was a lesson in compromise. Money was the great leveler of dreams. Fantasies of luxurious baths and country kitchens gave way to some smaller charming rooms.

One room remained constant throughout the drawings! A solarium. We decided early on to keep bedrooms small and comfortable in order to have the larger open spaces of the living room and solarium.

The give and take between architect and client proved interesting, too, as the house seemed to belong to both. For the architect, the house design was an art form. For the client, it had a different connotation. It was not a significant struggle, but a perceptible one.

Finally a plan became THE plan and it was submitted to the town building inspector. He approved the plan. We sent the plan to the bank for mortgage approval (all the applications had gone in earlier). We lined up a builder and naively set a ground-breaking date.

The bank came through with a mortgage (it had invested in the development of our area) rather quickly and the builder was ready to go. But, to our great surprise and distress, the local committee would not approve our house plans. Everything had to halt until we could get their approval.

We learned quickly that we were in the midst of a political problem not totally related to our house. Covenants which we signed when we bought the land required our plans to conform to a review committee's decision. No house before ours had ever actually been reviewed, and the committee had decided to begin actively reviewing all plans. And they took our house apart.

## The Compromise

Views and roof heights became the focus of debate. For two months we met with the committee every week or so, and still we tried to plan for a fall ground-breaking. When no compromise could be reached we

packed up the whole family and went home.

Lawyers were hired by both sides. Letters flew back and forth. Months later, a compromise was reached. We would drop our roof height three feet, no simple task when one of the other roof requirements was a 90 degree pitch. Such a drop in roof height necessitates an increase in foundation size to maintain the same internal square foot area. An increase in foundation size means a substantial increase in money.

Renegotiating with our architect, we settled weeks later on the revised plan. Ironically, it was a much more beautiful house.

Again we sent the plans to the town inspector. He approved them. The committee had approved the plans. We applied for more money from the bank which they granted (at a higher rate, of course).

This time, however, because of the huge cost increases, lawyer fees and travel fees, we had decided to do a lot of the work ourselves. We would contract the job, seek out the workers, review their bids, hire and supervise them, and have the builder complete a finished shell which we would then paint and finish inside.

About this time, my husband was offered a rare opportunity to do some work overseas for the same two months we had planned to begin building the house. I encouraged him to accept. He did and took our oldest son along. Many times later I wondered at my own sanity, having enthusiastically sent them off to the plains of East Africa while I struggled through this contracting effort with three small children in an old station wagon which threatened to die daily.

## Bids and Contracts

The yellow pages were a good beginning, but ultimately all the people I contracted were discovered from word-of-mouth references. I spent hours and days driving to houses-in-construction and talking to workers, examining their work in both the finished and unfinished state. I talked to home-owners who had hired these workers to get their opinions on quality and schedule. Finally the excavator, foundation man, builder, electrician, plumber, cabinet man, and sheet-rocker were chosen and the contracts were signed.

The men were supportive of my efforts to contract the job myself. Our builder was particularly helpful. Most of the sub-contractors I hired had worked with the builder before, so I knew they could work cooperatively together.

Since my husband was on the other side of the world, I was dependent on my government issue *Wood-Frame House Construction*, and the architect's and builder's explanations. My calculator was kept red-hot as I added and re-added bids and tried to plan for contingencies.

The land boundaries had been completely surveyed during the winter's dispute, so now the house itself was staked. At that point I was ready to move in the furniture. The struggle of the past year seemed over when the perimeter of the house could be clearly seen.

My first brush with near-calamity came during excavation. Our cellar was unusually deep as part of the special construction to get our roof height lower. Because of its depth, the cellar wall partially caved-in under the weight of the back-hoe, almost tossing the back-hoe and its driver (the excavator's son) into the hole. My first reaction was concern. Then came the first thoughts of responsibility (spelled i-i-a-b-i-i-i-y) as a home owner. Whew, yes, my insurance covered injuries to workmen on the job.

The foundation was 90 percent in when my husband returned, but we decided that I would continue as the contractor, rather than start a joint effort.

## Delays and More Delays

During the summer we had been assured we would spend Christmas in our partially finished shell of a house. That would give us six months to complete the house by summer, in time for lucrative vacation rentals.

At Christmas there was a subfloor and walls. The weather had not been kind. In February we optimistically advertised the house for summer rentals. By April it was clear that rentals were in jeopardy and we kicked ourselves for not including a penalty clause in the contract for delays in completion. We needed that summer income.

Our builder complained that the house was too complicated—not for his skills, but in labor costs. He was used to four-walled two story houses with variation only in room

placements. Our year-round, two modular house set at an odd angle was too customized for his schedule and became burdensome for him to finish.

In early June I moved into the raw shell with our two youngest children to begin the finish work as soon as there was a place to start. I followed the sheet-rockers from room to room, brush and roller in hand.

As window trims, baseboards, interior and exterior doors were installed I sanded and primed and painted. One month later, school ended and the two older children joined us. A month after that my husband joined the effort.

By now the best we could hope for was a winter rental, not nearly as lucrative, but at least a monthly income on the house.

## Light At The End Of The Tunnel

It wasn't the carpet or the beds, but the installation of the refrigerator and stove along with our kitchen cabinets which caused the biggest

celebration. We had done without these—and without a sink—for almost eight weeks. We had bathed ourselves, our clothes and our dishes in the tub, cooked on our hibachi, and learned to go without cold anything all summer. A little ice kept milk and meat from spoiling.

By Labor Day, we could see the light at the end of the tunnel and at Thanksgiving we had year-round tenants signed, the house 99 percent finished.

I know our house intimately. I know what materials went into it and how far apart the studs stand, where the insulation is and how the ductwork runs from the furnace to each room. Each nook and cranny holds an anecdote which is probably only interesting to me, but I enjoy it.

I highly recommend the experience. Anyone contemplating the undertaking of house construction should plan for lots of the unexpected. Humor as well as expertise is needed.

Do it! Enjoy it!



A Special Tribute, Expertly Designed

Let the memory of a loved one live on through a personalized memorial...A wide selection including a double mausoleum, in either granite or Southern Georgia marble, is available.

10% DISCOUNT ON MONUMENTS ONLY, NOW UNTIL MEMORIAL DAY

DAVIDSON MEMORIAL GARDENS and MONUMENTS

LARRY LEEDY, MGR. IVEL, KY. Phone 874-2551 874-9868

12-13-1f.

<p><b>SUPERIOR SPECIAL!</b> <b>SELECTO SAUSAGE</b> 1-Lb. Pkg. <b>99¢</b> 2-Lb. Roll... <b>\$1.95</b></p>	<p><b>SUPERIOR SPECIAL!</b> <b>FRESH LEAF LETTUCE</b> <b>69¢</b> Lb.</p>	<p><b>SUPERIOR SPECIAL!</b> <b>CRISCO SHORTENING</b> 3-Lb. Can <b>\$1.89</b> <small>Limit 1 w Coupon &amp; \$10 Order.</small></p>	
<p><b>U.S. CHOICE</b> <b>BONELESS RUMP or SIRLOIN TIP ROAST</b>... <b>\$2.19</b> Lb. <b>SIRLOIN TIP OR CUBE STEAKS</b>... <b>\$2.69</b> Lb.</p>	<p><b>U.S. CHOICE</b> <b>ROUND STEAK</b> <b>\$1.79</b> Lb. <small>Boneless... \$1.99 Lb.</small></p>	<p><b>SELECTO WIENERS</b> <b>99¢</b> 12-Oz. Pkg.</p>	<p><b>VALLEYDALE 1-LB. PKG. BACON</b>... <b>89¢</b> <b>SELECTO 1-LB. PKG. REG. OR THICK BOLOGNA</b>... <b>\$1.39</b></p>
<p><b>U.S. CHOICE</b> <b>VAN CAMP BEANEE WEENEES GR CHILI WEENEES</b> 8-OZ. CANS <b>2/89¢</b></p>	<p><b>ARGO 303 SIZE PEAS</b>... <b>3/\$1</b> <b>ARMOUR 12-OZ. TREET</b>... <b>\$1.19</b> <b>PET RITZ 26-OZ. COBBLERS</b>... <b>\$1.39</b></p>	<p><b>PASCAL CELERY</b> Jumbo Stalk <b>39¢</b> <b>CRISPY CARROTS</b> 1-Lb. Bags <b>2/39¢</b></p>	<p><b>COUPON</b> <b>CRISCO SHORTENING</b> 3-Lb. Can <b>\$1.89</b> <small>Limit 1 w/coupon &amp; \$10 order. Valid at Superior Market. Thurs. Apr. 17 Thru Sun., Apr. 20.</small></p> <p><b>KRAFT MAYONNAISE</b> 32-Oz. Jar <b>\$1.39</b> <small>WE RESERVE THE RIGHT TO LIMIT QUANTITIES</small></p>
<p><b>HY-TOP 303 SIZE WHOLE KERNEL OR CREAM STYLE Golden Corn</b>... <b>3/\$1</b> <b>THANK YOU NO. 2 CAN APPLE PIE FILLING</b>... <b>69¢</b> <b>HY-TOP 46-OZ. TOMATO JUICE</b>... <b>69¢</b> <b>KRAFT 25-OZ. SALAD MUSTARD</b>... <b>69¢</b></p>	<p><b>PARMOUNT 32-OZ. HAMBURGER DILL SLICES</b>... <b>89¢</b> <b>COFFEEMATE 16-OZ. JAR CREAMER</b>... <b>\$1.39</b> <b>HUNGRY JACK 16-OZ. INSTANT POTATOES</b>... <b>89¢</b> <b>HY-TOP 16-OZ. CANS Dog Food</b>... <b>4/89¢</b></p>	<p><b>STAR-KIST 6 1/2 OZ. CHUNK LIGHT TUNA</b>... <b>79¢</b> <b>BANQUET 16 &amp; 18 OZ. MANPLEASER DINNERS</b>... <b>\$1.29</b> <b>ORE-IDA 2-LB. HASH BROWN POTATOES</b>... <b>79¢</b> <b>SHEDD'S 1-LB. BOWL SOFT MARGARINE</b>... <b>69¢</b></p>	

## New Subscription Rates Per Year

In Floyd County, \$6.75  
Elsewhere in Kentucky, \$8.  
Outside Kentucky, \$10.

Please note expiration date opposite your name on wrapper or on your copy of The Times. Because of increased mailing costs, notices of subscription expiration are no longer mailed to subscribers.



**HAMILTON'S SUPERIOR FOOD MARKET**

LOCATED ON JONES FORK BETWEEN LACKEY AND MOUSIE • PHONE 946-2559

Store Hours 8 a.m.-8 p.m. Mon.-Sat.; 10 a.m.-7 p.m. Sun.



**Mander Johnson**

Mander Johnson, 74, of Weeksbury, died last Friday at Our Lady of the Way Hospital, victim of a sudden illness.  
Born at Melvin, August 8, 1905, he was a son of the late Henry and Hanner Hall Johnson.  
He is survived by his widow, Mrs. Mary White Johnson; six sons, Elmer Johnson, of Bypro, Alth and Bobby Johnson, both of Weeksbury, James A. and Dowe Johnson, both of Warsaw, Ind., Delmer Johnson, of Lockport, Ill.; three daughters, Mrs. Linne J. Little, of Weeksbury, Mrs. Oma Mae Adkins, of Price, and Aileen Johnson, of Weeksbury; two brothers, Kelly J. and Dowe Johnson, both of Melvin, and 11 grandchildren.  
Funeral services were conducted at the Joppa Regular Baptist Church at Melvin by Rev. Ellis Holbrook, and burial was made in the Tackett cemetery there under direction of Merion Funeral Chapel.

**Lillian W. Mitchell**

Mrs. Lillian Walters Mitchell, 71, of Printer, died yesterday (Tuesday) at Our Lady of the Way Hospital in Martin, after suffering an apparent heart attack.  
Born January 17, 1909 in Lawrence county, O., she was a daughter of the late Jake and Lula Miller Walters and was a member of the Old Regular Baptist Church.  
She is survived by her husband, Tramble Mitchell, Sr.; two sons, Tramble Walter, Jr., of Printer, and Teddy Ronald Mitchell, of Shelby, O.; one daughter, Mrs. Helen Jean King, of Shiloh, O.; a brother, Ray Walter, of Minnie; one sister, Mrs. Ida Artrip, of Clift; seven grandchildren and one great-grandchild.  
Funeral arrangements were incomplete, it was said Tuesday afternoon at Hall Funeral Home.

**Melvin Hall**

Melvin Hall, 79, formerly of this county, died last Thursday at the home of a niece, Mary Alice Beaver, in Mount Vernon, Ohio.  
Born at Fed, August 3, 1900, he was a son of the late Marion and Anzy Hall and was a retired miner.  
He is survived by one sister, Mrs. Betty Bryant, of Hi Hat.  
Funeral services were conducted at 10 a.m. Monday at the Merion Funeral Chapel by ministers of the Regular Baptist Church. Burial was made in the Honey Camp cemetery at Bevsinsville.

**Obituaries**

**John Wesley Halbert**

John Welsey (Wess) Halbert, 86, of Martin, died Sunday, April 13, at Our Lady of the Way Hospital following a prolonged illness.  
He was born January 18, 1896 at Salisbury, a son of the late John D. and Mary Dingus Halbert, and was a retired C. & O. Railway conductor with 40 years' active service.  
His wife, Ada Martin Halbert, preceded him in death in 1972. Survivors include one brother, Irvine (Bucky) Halbert, of Hite; a son, Dezil Halbert, of Martin; three daughters, Mrs. Hazel Hamilton, Craynor, Mrs. Esther Reitz and Mrs. Loretta Powell, both of Martin, 12 grandchildren, 18 great-grandchildren, and three great-great-grandchildren.  
Funeral services were conducted today (Wednesday) at 1 p.m. at the First Baptist Church, Martin, where Mr. Halbert was a member. The services will be conducted by Rev. Wayne Gullion and Rev. Dan Heintzelman. Burial will be made in Davidson Memorial Gardens, Ivel, under direction of the Merion Funeral Chapel.  
Pallbearers will be his grandsons, Stephen Halbert, Allan Halbert, Forrest Dale Halbert, Mike Reitz, Tommy Joe Reitz, and Jeff Powell. Great-grandsons: Dwayne Hall, Johnny Hall and Gregory Hall.

**Ernest Branham**

Funeral services for Ernest Branham, 70, of Dvale, who died Monday at Highlands Regional Medical Center, will be conducted at 2 p.m. at the Dvale Methodist Church with Rev. Kenneth LeMaster and Rev. Bill Campbell, of Watergap officiating.  
Born at Watergap, March 9, 1910, Mr. Branham was a son of the late Polk and Nancy Lafferty Branham. He was a retired station engineer for Kentucky-West Virginia Gas Company and was a member of the United Methodist Church at Dvale.  
He is survived by his widow, Mrs. Opal Lafferty Branham; one son, Clifford Branham, of Dvale; two daughters, Mrs. Sharon Gaye Howard and Miss Betty Lou Branham; six brothers, John Branham, of Prestonsburg, Turner and Dee Branham, both of Dvale, Joe (Hooker) Branham, of Martin, Dick and Jay Branham, address not available; two sisters, Mrs. Stella Hall, of Allen, Mrs. Margaret Calhoun, of Clift; five grandchildren and one great-grandchild.  
Burial will be made in the family cemetery at Dvale under direction of Floyd Funeral Home.

**Curt Mullins**

Curt Mullins, 43, of Martin, died Saturday at UK Medical Center in Lexington where he had been a patient for two weeks.  
Born March 22, 1937 at Halo, he was a son of the late Jonah and Menda Hall Mullins. He was employed as a mail carrier.  
He is survived by one son, Joey Mullins, of Dana; two daughters, Beverly Mullins, also of Dana, and Myra Mullins, of Hueysville; five brothers, Claude Mullins, of St. Mary's, O., Johnnie Mullins, of Beaver, Bert Mullins, of Delaware, O., Clyde Mullins, of Hunter, and Carlos Mullins, of Mendon, O.; three sisters, Mrs. Elizabeth Martin, of Printer, Mrs. Ada Lucas, of McDowell, and Mrs. Angie Prater, of Martin.  
Funeral services were conducted at 11 a.m. yesterday (Tuesday) at Hall Funeral Home chapel by the Rev. Louis Ferrari. Burial was made in the family cemetery at Hunter.

**Dale Found Dead At Residence Here**

John Dale, Jr., 52, who was found dead at his home here late last Friday afternoon, was the apparent victim of a self-inflicted bullet wound, Coroner James J. Carter has held.  
The body was found at about 6:45 p.m. by Billie Jewell, who had called at the residence. Dale had apparently been dead 12 hours or longer, the coroner said.  
A native of Johnson county and a Navy veteran, Mr. Dale was a former production office clerk here for the Kentucky West Virginia Gas Company. He was a son of the late John and Sarah Castle Dale, and was a member of First (Irene Cole Memorial) Baptist Church here. His wife, Betty Fairchild Dale, died in 1975.  
Surviving are two sons, John Dale, III, of Wittensville, and Danny Dale, of Marimar, Fla.; one daughter, Mrs. Debbie Dept, also of Marimar; two half-brothers, Carl Sparks, of Ohio, and Dickie Sparks, of Paintsville, and two sisters, Mrs. Geneva Meek and Mrs. Doris Miller, both of Paintsville. He also leaves four grandchildren.  
Funeral services were conducted at 11 a.m. Monday from the Jones-Preston Funeral Home, Paintsville, the Revs. Dean L. Pack and Charles Mann officiating. Burial was in Highlands Memorial Park at Staffordsville.

**Elizabeth Webb Carr**

Mrs. Elizabeth Webb Carr, 90, of Allen, died Saturday at Riverview Manor Nursing Home following a long illness.  
A member of one of the county's oldest families, she was born April 4, 1890 and was a daughter of the late A.C. (Boose) and Caroline Butcher Webb, Mrs. Webb was a member of the Allen United Methodist Church for 30 years, and was well-known for her skill in quilt making. She was twice married, first to Sam Sellards, and after his death in 1959, she later married John H. Carr, who preceded her in death in 1974.  
Survivors include two sons, Cecil Webb, of Nicholasville, and James Sellards, of Allen; one daughter, Mrs. Nelma Grace May, of Port Clinton, O.; 15 grandchildren, 19 great-grandchildren and one great-great-grandchild.  
Funeral services were conducted at 1 p.m. Tuesday in the chapel of Hall Funeral Home by the Rev. Kenneth LeMaster and Rev. Earl Waugh. Burial was made in the Jones and Webb cemetery at Allen.  
Pallbearers were Cecil Webb, Jr., Robert Webb, Joe Webb, John Webb, James W. Sellards, Carl Sellards, Danny Sellards, and Charles Clevenger.

**Connie Slone Hall**

Mrs. Connie Slone Hall, 63, of Bypro, died last Thursday at St. Joseph's Hospital, Lexington, following a long illness.  
Born at Garner, February 25, 1917, she was a daughter of Mrs. Melvina Slone, of Bypro, and the late Dan Slone.  
She is survived by her husband, Orville Hall; two sons, Clyde Hall, of McArthur, O., and Woody D. Hall, of Ft. Walton Beach, Fla.; two daughters, Mrs. Wilma Jean Huffman, of Pickington, O., and Mrs. Alma Dean Blimes, of Reynoldsburg, O.; three brothers, Ollie James Slone, of Mount Orab, O., William D. and Carson Slone, both in Indiana; seven sisters, Mrs. Lettie Coburn, of Rock Fork, Mrs. Elsie Short, of Pippa Passes, Mrs. Della Short, Mrs. Nancy Childers, Mrs. Dorsey Slone, and Mrs. Laudie Conley, all of Garner, and Mrs. Laura Martin, of Hindman. Nine grandchildren also survive.  
Funeral services were conducted at 11 a.m. Sunday at the Free Will Baptist Church at Bypro by the Rev. Louis Ferrari. Burial was made in the family cemetery at Garner under direction of Merion Funeral Chapel.

**Gilbert Coleman**

Gilbert Coleman, 82, of Robinson Creek, Pike county, died Monday, April 7, at Methodist Hospital, Pikeville, following a long illness.  
Born August 6, 1895, he was a son of the late David and Mary Carroll Coleman and was a retired miner. He was married to Martha Phillips Coleman, who preceded him in death in 1937.  
He is survived by five sons, Arthur Coleman, of Harold, David, Gordon, Jack and William Lee Coleman, all of Robinson Creek; two daughters, Reaford and Winifred Coleman, both of Lorain, O.; Mrs. Virgie Collins, of Robinson Creek, and Mrs. Patty Jean Rogers, of Weeksbury; one sister, Mrs. Sarah Drye, of Island Creek; 22 grandchildren and one great-great-grandchild.  
Funeral services were conducted at 11 a.m. Wednesday, April 9, at J.W. Call & Son Funeral Home by ministers of the Regular Baptist Church. Burial was made in Johnson Memorial Park, Pikeville.

**Nannie McKinney Elkins**

Mrs. Nannie McKinney Elkins, 97, native of Pike and Floyd counties, died Wednesday, April 2, in Petersburg General Hospital, Petersburg, Virginia.  
She was the widow of Sam Elkins.  
Of her 11 children, she is survived by two daughters, Mrs. Kate Pettitt, of Siloam, N.C., and Mrs. Bell Boyd, of Belfry; six sons, Willie Elkins, of McKenney, Va., Carl Elkins, of Harold, Jim Elkins, of Seattle, Wash., Andy Elkins, of Marion, Ind., Elsten Elkins, of Boston, Mass., and John Elkins, of Elizabethtown; 38 grandchildren and several great-grandchildren.  
Funeral services were conducted Saturday, April 5, at the home of Willie Elkins in McKenney, Va., by the Rev. Robert L. Consolvo. Burial was made in Southlawn Memorial Park in Petersburg, Virginia.

**IN MEMORIAM**



In memory of Pauline Goble, daughter of Mr. and Mrs. Billy Van Goble, of St. Clair Shores, Mich., who passed away September 1, 1978 at the age of 18.  
She is missed deeply by all who knew and loved her. I know God could never make another to take her place. Her love won't be forgotten nor will the smile upon her face. To me she was the best that best can be. Though she is gone from our sight, she left a light burning and I can see it shining bright. She did something special while on this earth she walked. She gave the road of glory and made me proud.  
Written by her grandmother, Belle M. Goble.  
JOHN W. AND BELLE M. GOBLE

**Mrs. Nancy Osborne**

Mrs. Nancy Osborne, 92, of Jeffersonville, formerly of this county, died last Friday at Riverview Manor Nursing Home following a prolonged illness.  
Born March 4, 1888 at Melvin, she was a daughter of the late Caleb and Laney Akers Johnson and was the widow of George Osborne. She was a member of the Regular Baptist Church.  
Surviving her are a son, Carl Osborne, of Prestonsburg; a daughter, Mrs. Mae King, of Jeffersonville; one brother, George Johnson, of Peebles, O.; 17 grandchildren and eight great-grandchildren.  
Funeral services were conducted at 10 a.m. Monday at the Little Nancy Regular Baptist Church at Hi Hat by Elders Walter Burke and Ellis Holbrooks. Burial was made in the Newman cemetery at Hi Hat under direction of Hall Funeral Home.

**Birt Nickles**

Birt Nickles, 84, of Wayland, died Wednesday, April 9, at McDowell Appalachian Regional Hospital following a short illness.  
Born August 11, 1895 in Knott county, he was a son of the late Nathaniel and Gathie Moore Nickles. He was a retired miner, member of Local No. 1741, UMWA.  
He is survived by his widow, Mrs. Beulah Hicks Nickles; three sons, Ancil Nickles, of Plymouth, O., Shannon Nickles, of Wayland, and Leslie Darrel Nickles, of Kendallville, Ind.; one stepson, Earl Wicker, of Peru, Ind.; one daughter, Mrs. Pauline Chaffins, of LaGrange, O.; one stepdaughter, Mrs. Pearl Martin, of Estill; a brother, Bee Nickles, of Dema; two sisters, Mrs. Virgie Slone Bates and Mrs. Rhoda Jones, both also of Dema; 15 grandchildren and six great-grandchildren.  
Funeral services were conducted at 10 a.m. last Friday at the Steele's Creek Old Regular Baptist Church at Wayland, and burial was made in the Whitt-Martin cemetery at Dema under direction of Hall Funeral Home.

**Bishop To Administer Sacrament of Confirmation**

Bishop William Hughes, of the Covington (Ky.) Catholic Diocese, will visit the Floyd County Catholic Parish to administer the Sacrament of Confirmation on April 19 at 5:30 p.m. at Saint Juliana Church, Martin. A reception with refreshments follows in the church hall. The public is invited.  
Those being confirmed include Dempsey Belcher, Weeksbury; Linda Holbrook, Bevsinsville; Jennifer Music, Auxier; Linda Kay Skeens, Martin; Sandy Tender, Wheelwright; Lois Hutchinson, Lisa Hutchinson, David Hutchinson and Debra Hutchinson, all of Martin; Ross Jones, Prestonsburg; Christopher Park, Hager Hill, and Rene Stumbo, McDowell.

**Eugene Meade**

Eugene Meade, 57, of Hi Hat, died Saturday at McDowell Appalachian Regional Hospital.  
Born January 9, 1923, he was a son of H.F. Meade, of Hi Hat, and the late Laura Hall Meade. A veteran of World War II, he had served in the Army, Navy and Coast Guard. He was a retired miner, last employed by the Island Creek Coal Company and was a member of Local No. 5899, United Mine Workers of America.  
He is survived by his widow, Mrs. Ruth Jones Meade; his stepmother, Mrs. Mada Meade; a son, Marvin B. Meade, of Allen; a daughter, Mrs. Cassandra Stout, of Brunswick, O.; seven brothers, Cecil, Earl, Tom, Don and Rush Meade, all of Hi Hat, Vernon Meade, of Melvin, and Paul Pratt, of Houston, Texas; two sisters, Mrs. Ruth Hall, of Lincoln Park, Mich., and Mrs. Goldia Johnson, of Bevsinsville, and three grandchildren.  
Funeral services were conducted at 11 a.m. Monday at the Pine Grove Baptist Church at Hi Hat by the Rev. Don Bullock. Burial was made in the Newman cemetery at Hi Hat under direction of Hall Funeral Home.

**Mrs. Ollie Burchett**

Mrs. Ollie Burchett, 88, of Cow Creek, wife of former Magistrate Glenn Burchett, died last Friday at Highlands Regional Medical Center following an extended illness.  
Born November 21, 1891, she was a daughter of the late Flem and Leotta Herald Burchett. Mrs. Burchett was the oldest member of the Irene Cole Memorial Baptist Church here.  
She is survived by her husband; one daughter, Mrs. Emogene Caldwell, of Emma, and a son, Tom Wendell Burchett, of Cow Creek; four grandchildren and four great-grandchildren.  
Funeral services were conducted at 2 p.m. Sunday at the Irene Cole Memorial Baptist Church by the Rev. Dean Pack, and burial was made in the family cemetery on Cow Creek under direction of Carter Funeral Home.  
Pallbearers were Jim, Bill and Kenny Caldwell, Jimmy Curnutte, Woodrow and Woody Burchett, Bob Allen, and Charlie Hart.  
Honorary pallbearers were John Henry Burchett, Graham Burchett, Jack Burchett, Jeff Burchett, Forrest Burchett, Bev Burchett, Clyde Burchett.

**Carter Funeral Home Now In New Location**

James J. Carter and son, Jim Carter, owners and directors of Carter Funeral Home, this week announced that they have moved into their newly completed building located on Lake Drive, near the center of town.  
A formal opening date will be announced soon, it was said.

**PUBLIC NOTICE**

The Floyd County Planning Commission will hold a special meeting at 6:30 p.m. Monday, April 21, 1980 in the Floyd County Courthouse Annex Conference Room.

**Mrs. Maggie Coburn**

Mrs. Maggie Coburn, 87, of Garrett, died last Friday at the Knott County Health Care Center in Hindman following a long illness.  
Born March 1, 1893 in Knott county, she was a daughter of the late John and Catherine Ramey Dials. She had been a member of the Stone Coal Regular Baptist Church for 30 years.  
Survivors include her husband, Ballard Coburn; three sons, Leonard Coburn, of Bradshaw, W.Va., Denver Coburn, of Garrett, and Lacey Coburn, of Elkhart, Ind.; six daughters, Mrs. Mary Robinson, in California, Mrs. Ruth Martin, of Lima, O., Mrs. Mae Dancer, of Delphus, O., Mrs. Marie Baker, of Kendallville, Ind., Mrs. Hazel Conley, of Chicago, Ill., Mrs. Edna Howard, of Hazard; two sisters, Mrs. Margaret Moore, of Mousie and Mrs. Hester Honaker, of Madison, W.Va.; 25 grandchildren and 15 great-grandchildren.  
Funeral services were conducted at 10 a.m. Monday at the Stone Coal Regular Baptist Church by Regular Baptist ministers. Burial was made in the Bolen cemetery at Garrett under direction of Hall Funeral Home.

**Curt Homes**

Curt Homes, who for many years owned a tailoring shop here, died this evening (Tuesday) at Riverview Manor Nursing Home.  
He is survived by his widow, Mrs. Flo Francis Homes; two daughters, Mrs. Elizabeth Todd, of Simpsonville, and Mrs. Joanna Homes-Hunter, of Los Angeles, Calif., and a son, Gordon Fox Homes, of Louisville.  
Funeral arrangements were incomplete Tuesday evening.

**CARD OF THANKS**

The family of Avalia Cecil wishes to express deep appreciation for the kindness shown us during our time of bereavement. We thank Dr. Dan Stamper, the sixth floor nurses of Methodist Hospital, also the ministers, Arnold B. Johnson and James Orrison, Johnanna Bush and the Lighthouse Singers for the beautiful songs. Thanks, everyone, for the food, flowers, and prayers. We appreciate the kind and efficient service of the Call Funeral Home.  
THE FAMILY

Do you have "mental arthritis"? Stretching your mind makes it more agile. The April Reader's Digest proposes mental calisthenics—in the form of thinking puzzles and games—as a remedy for creaky brains.

**INVITATION TO BID**

The Floyd County Health Department will be accepting bids on the repair of the roof on the health department building. Full details of the work to be completed may be obtained by contacting: Earl Compton, Administrator, Floyd County Health Department; phone 886-2788. All bids must be received by midnight, April 30, 1980. 4-9-3t.

**Kentucky Mortuary Service**

When faced with the death of a loved one away from home, in Lexington or Central Kentucky, call us. We take charge immediately in arranging the details with the funeral home of your choice, including transportation.

We are an Eastern Kentucky family, providing service to the people of Eastern Kentucky.

**(606) 278-8501**  
104 Dennis Drive  
Lexington, Kentucky 40503

**HALL FUNERAL HOME**

Near the junction of KY 80 and KY 122, at Martin, Ky.  
JOHN C. HALL, Owner and Manager  
Phones 285-9261 or 285-9262

**SCANLON**

**20% OFF ON ALL BRONZE**  
WON'T YOU LET US ARRANGE A FITTING MEMORIAL FOR THE LOVED ONE? PHONE 874-2012 OR 478-9637, IVEL, KY.  
JAMES E. DILLION, OWNER, 20 YEARS EXPERIENCE  
**EAST KENTUCKY MONUMENT CO.**

**PRE-MEMORIAL DAY SPECIAL**

This monument placed in any cemetery within 50 miles for only **\$495**

See our complete display of monuments, markers and bronze memorials of all types.

**CASTLE MONUMENT CO.**  
(Locally owned and operated by Quentin Castle.)  
Rt. 23 North Near Ernie's Standard Oil Paintsville

Call 297-3027  
Mon.-Saturday 9 a.m.-6 p.m. Evenings by appointment Sunday 12 noon-6 p.m.  
Drive a little—Save a lot

**MERION FUNERAL CHAPEL**  
MARTIN, KY. 41649

Quality and Service  
**See Our Monument Display**  
Phone: (606) 285-3626  
Serving Eastern Kentucky Since 1951  
Member of Kentucky Funeral Directors Assoc.  
Dale Merion, Owner

**Happy Jack**  
KENNEL TESTED DOG REMEDIES

BEFORE  
AFTER

After costly treatment failed, this skin disease was believed incurable. At this point, HAPPY JACK MANGE MEDICINE was used with dramatic success. Also, HAPPY JACK TRIVERMIDOL, recognized safe and effective by U.S. BVM agencies, took, round and lapeworms in dogs and cats. Both at drug and feed stores. Distributed by HERRIN-JOHNSON PHARMACY, Highlands Plaza, Phone 886-2884 Prestonsburg. To request free catalog, write: Happy Jack, Inc., Dept. 15, Stone Hill, NC 27580



**STRAND THEATRE**

Ph. 886-2896 Prestonsburg

Wed.-Thurs., April 16-17  
Thursday, Buck Nite. All seats \$1.00



Is giving pleasure a crime?  
*American Gigolo*

Showtimes 7:30 and 9:30 p.m.

Those 16 or under must be accompanied by person 17 years or older.

STARTING FRIDAY FOR ONE WEEK  
FRIDAY THRU THURSDAY

WHO THE HELL IS PINSKY?

And why are these apes after his monkey?



*Die Laughing*

Showtimes 7:30-9:30 p.m.

Sunday Matinees—Open 1 p.m. Start 1:30. Over 3:30.

NEXT ATTRACTION



Return O'Neal Kristy McNichol  
*Little Darlings*

Don't let the title fool you!

PRESTONSBURG DRIVE-IN

Fri.-Sat.-Sun., April 18-19-20

a good time movie!

Joseph Bottoms Greg Taylor  
*HIGH ROLLING IN A HOT CORVETTE*

Music by Original High Rolling  
I LOVE TO LOVE YOU BABY

—PLUS—

They're not human. But they hunt human women. Not for killing. For mating.



*HUMANOIDS FROM THE DEEP*

THE MOVIE THAT DARES TO TELL THE TRUTH

Behind the most shocking crime of the century!

GUYANA CULT OF THE DAMNED

A UNIVERSAL RELEASE

Plus

"Death Ship"

R

WAXU AND RHONDALE PRODUCTIONS PRESENT

JOHNNY PAYCHECK

AND THE WEST TEXAS MUSIC CO.

VERSAILLES OWN

JOHN CONLEE

Rose Colored Glasses

NORMA HAMMOND

RUPP ARENA

8:00 P.M. Thursday, April 24, 1980

Reserved Seats \$8.50

Tickets available at Lexington Center Ticket Office, Disc Jockey, McAlpin's Lexington Mall, McAlpin's Turfand Mall, Recordsmith in Richmond, Ticket Information (606) 233-3556

**County's Murder Rate Last Year In Sharp Drop**

In Kentucky last year reported violent crime had its biggest upsurge since 1975 with an increase of 12.1 per cent, and except in its murder and robbery cases Floyd county more than kept pace.

The preliminary report released by State Police Commissioner Kenneth Brandenburg shows that Floyd county had 9 murders and only 2 last year for a decrease of 77.7%, as compared with a state murder increase last year of 5.3%.

The number of robbery cases in this county dropped last year to 4 from the preceding year's 6, or 33.3%. The state increase in that crime category was 14.2%. Aggravated assaults rose 13.5%, statewide, but in this county from 35 to 75 (72%).

Of the violent crimes, only rape decreased at the state level, a mere .8%. In Floyd county they rose from 3 to 5.

As a group, nonviolent crimes increased 5.8%, statewide. Theft had the sharpest increase of 7.2% over the 1978 figure (in Floyd county, 58%). Burglary rose by 3.8%, and auto theft increased by 3.1% in the state. The percentage for this county showed increases of 48 and 17%, respectively.

Final crime statistics for 1979 will be published in the state police annual crime report available in July, Brandenburg said.

Reported murder in counties adjacent to Floyd were up in all except Pike, when the 1978 total of 18 dropped to 11 last year. Johnson county was up from 2 in 1978 to 3 last year; Knott, up from 1 to 3; Magoffin, up from 3 to 5, and Martin was up from 0 to 2.

**Auxier Gas Co. Wins Billing Plan Delay**

The state Energy Regulatory Commission has granted the Auxier Road Gas Co. of Prestonsburg an exemption until Oct. 3 to implement a budget billing plan.

Budget billing plans allow customers to pay equal amounts each month rather than paying higher amounts in certain seasons, such as winter, than in others.

The utility was supposed to implement a plan by the end of 1979 but in September 1979 it requested an exemption.

The commission held a hearing on the matter and instructed the utility to survey its customers to determine their interest in a plan. According to the commission's exemption order, the utility serves 499 customers who would be eligible for a plan. The survey, however, indicated little interest in such a plan.

In granting the exemption, the ERC noted that the utility offers individually fashioned partial payment plans to customers who experience hardships and that implementation of a plan would require the ability to incur expenses that would impair its operations.

Nevertheless, the utility must have a budget billing plan established by October 3.

**CARD OF THANKS**

The family wishes to thank everyone who helped in any way in our grief upon the death of our mother, Hester Wallen Miller. We thank all who brought food and sent flowers and especially thank the ministers, Brothers Denver Daniels, Wallace Calhoun, and Jack Moore, ministers of the United Baptist Church. Also Carter Funeral Home and Riverview Manor Nursing Home.

**ALLEN CHURCHWOMEN MEET**

The Allen First Baptist women's meeting was held April 4 at the home of Mrs. Leo Watts in Allen. Brett Davis and Becky Watts gave an interesting report on their recent trip to New York as mission workers. Plans were discussed for a new project. Refreshments were served to Ruby Innes, Carolyn Worrix, Delores Lemaster, Sylvia Hall, Alta Malone, Suzie Barnett, Ocie May, Norma Davis, Flora Hunt, Irene Stephens, Belle Jones, Mary Joe Waugh, Rosemary Frasure, Mrs. Smith.

**SIPP CINEMA**  
Paintsville, Ky.

Show Times—7 p.m.-9 p.m.

Saturday-Sunday Matinees



Don't let the title fool you!

ALMAR DRIVE-IN

Fri.-Sat.-Sun., April 18-19-20

THE MOVIE THAT DARES TO TELL THE TRUTH

Behind the most shocking crime of the century!

GUYANA CULT OF THE DAMNED

A UNIVERSAL RELEASE

Plus

"Death Ship"

R

**CONCRETE BLOCKS**



874-2274  
874-9476

"WHERE QUALITY IS A HABIT"

MASONRY SUPPLIES — LIMESTONE BLOCKS  
LITE-WATE BLOCKS — ALUMINUM WINDOWS  
METAL DOORS & ACCESSORIES

**HALL CONCRETE PRODUCTS CO.**

Ronald and Bobbie Hurt, Owners  
Located on Old US 23 at New Allen

5-25-1f

QUANTITY RIGHTS RESERVED FEDERAL FOOD STAMPS WELCOME  
Martin's  
PRICES GOOD THRU APRIL 20, 1980  
**BEST WAY**  
FOOD STORES  
McDowell, Ky.

WE GIVE QUALITY STAMPS  
MEAT PRICES EFFECTIVE 4/17/20  
  
LB.

ARMOUR VERIBEST FIRST-CUT  
**PORK CHOPS**  
**89¢**

ARMOUR VERIBEST  
**RIB CHOPS** LOIN CHOPS \$1.29  
LB. \$1.39 LB.  
U.S.D.A. CHOICE BONELESS  
**CHUCK STEAK** \$1.89  
LB.

HYDE PARK VAC-PAK  
**SLICED BACON** 18 OZ. PKG. 99¢  
TENN. PRIDE  
**COUNTRY SAUSAGE** 2-LB. Roll \$2.69

ARMOUR  
**CANNED HAM**  
3 LB. CAN \$4.99

**SHELF SPECIALS ... SURE TO PLEASE!**

DUPLEX, CHOC., VAN., OR LEMON  
**MERIT COOKIES** 20 OZ. PKG. 89¢

SMUCKER'S  
**STRAWBERRY JAM** 32 OZ. JAR \$1.89

HYDE PARK  
**MIXED VEG.** 3 18 OZ. CANS \$1

HYDE PARK SMOOTH OR CRUNCHY  
**PEANUT BUTTER** 18 OZ. JAR 99¢

HYDE PARK SLICED  
**HAMBURGER DILLS** 32 OZ. JAR 89¢

HYDE PARK DRY  
**ROASTED PEANUTS** 12 OZ. PKG. \$1.19

PURINA REG. OCEAN OR COUNTRY  
**CAT CHOW** 4 LB. BAG \$2.29

HYDE PARK  
**TRASH BAGS** 20 CT. PKG. \$2.29

STOKELY'S  
**TOMATO CATSUP**  
32 OZ. BTL. 79¢

HYDE PARK  
**POTATO CHIPS**  
PLAIN OR RIPPLED  
8 OZ. PKG. 69¢

**FROZEN & DAIRY SAVINGS!**

HYDE PARK  
**PIZZA** 13 OZ. PKG. 99¢

CHEESE SAUSAGE PEPPERONI HAMBURGER  
HYDE PARK FROZEN BRUSSEL SPROUTS OR  
**CAULIFLOWER** 8 OZ. PKGS. 2 \$1

HYDE PARK BISCUITS  
**BUTTER ME NOTS** 9 OZ. PKG. 39¢

SNOW CROP FIVE ALIVE  
**FRUIT DRINK** 12 OZ. CAN 79¢

HYDE PARK

2ND BIG WEEK OF OUR  
**STOCK-UP SALE**  
"JOIN US AT BESTWAY FOR GREAT SAVINGS ON STOREWIDE HYDE PARK SPECIALS!"

**HYDE PARK**

**STOCK UP AND SAVE!**

HYDE PARK  
**SLICED PEACHES**  
YELLOW CLING 29 OZ. CAN 65¢ OR HALVES

HYDE PARK  
**GOLDEN MARGARINE**  
16 OZ. PKG. 39¢

BETTY CROCKER  
**CAKE MIXES**  
18 OZ. PKG. 69¢  
ASSORTED FLAVORS

HYDE PARK (13 OZ. CANS)  
**EVAP. MILK** 2 FOR 89¢

HYDE PARK  
**INSTANT TEA** 3 OZ. JAR \$1.59

GALA (JUMBO ROLL)  
**PAPER TOWELS** 59¢

U.S. NO. 1 IDAHO  
**BAKING POTATOES** 10 LB. BAG \$1.29  
RED OR GOLDEN  
DELICIOUS  
**APPLES** 3 LB. BAG \$1.29  
JUICY SWEET  
**FLORIDA ORANGES** 5 LB. BAG \$1.29

FRESH, FIRM  
**CABBAGE**  
LB. 19¢

the Outlaw is coming!  
  
WAXU AND RHONDALE PRODUCTIONS PRESENT  
**JOHNNY PAYCHECK**  
AND THE WEST TEXAS MUSIC CO.  
VERSAILLES OWN  
**JOHN CONLEE**  
Rose Colored Glasses  
**NORMA HAMMOND**  
RUPP ARENA  
8:00 P.M. Thursday, April 24, 1980  
Reserved Seats \$8.50  
Tickets available at Lexington Center Ticket Office, Disc Jockey, McAlpin's Lexington Mall, McAlpin's Turfand Mall, Recordsmith in Richmond, Ticket Information (606) 233-3556

**NOTICE**

Upon and after publication of this notice I will no longer be responsible for debts incurred by any persons other than myself.  
LARRY HALL  
Martin, Ky.

11-pd.

**INVITATION FOR BIDS**

Sealed proposals will be received by the Floyd County Board of Education, Prestonsburg, Kentucky (Floyd County), at the office of the Superintendent, on May 7, 1980 at 7 p.m., Eastern Standard Time, at which time and place they will be publicly opened and read aloud for the furnishing of all materials and labor and performing all work as set forth by this Invitation for Bids, the Instructions to Bidders, the General Conditions of the Contract, the Specifications and Drawings prepared by Marvin Crider & Associates, Architect, 315 North Lake Drive, Prestonsburg, Kentucky.

**THE WORK TO BE BID UPON:** New Betsy Layne High School, Betsy Layne, Ky. 41605.

**PROPOSALS WILL BE RECEIVED AS FOLLOWS: PROPOSAL NO. 1:** To include entire project.

Plans, Specifications and Contract Documents, may be examined at the following places: Builders Exchange of Louisville, Kentucky; Dodge Corporation of Knoxville, Tennessee; Charleston, W. Va.; and Lexington, Ky.; and at the office of Marvin Crider & Associates, 315 North Lake Drive, Prestonsburg, Kentucky.

Copies of the documents, not to exceed two (2) sets, for the General Contractors, and his major Subcontractors; Mechanical, Air Conditioning, Plumbing and Electrical only, may be secured from the Architect, Marvin Crider & Associates, Prestonsburg Office, upon payment of \$100.00 per set, which payment will be refunded upon return of the plans, specifications, and other documents, in good condition, within ten (10) days after date of bid opening. If more than two sets of documents are requested, they may be obtained upon payment of \$60.00, which payment will not be subject to refund. All deposits on hand after expiration of the ten-day period, become the property of the Architect.

All Subcontractors, material suppliers, and other interested parties, may obtain a full set of Drawings and Specifications for a total deposit of \$100.00, made payable to Marvin Crider, Jr. & Associates, in two separate checks: one in the amount of \$75.00—completely refundable; and one in the amount of \$25.00—not subject to refund; or they may obtain the necessary sheets required to estimate their work, upon payment of \$5.00 per sheet of the drawings, which charge will include the corresponding section, or sections of the specifications.

Bids must be accompanied by a bid bond payable to the Owner in an amount not less than five percent (5%) of the Base Bid.

Bids received after the scheduled closing time for the reception of the Bids, will be returned, unopened to the bidders.

**DOCUMENTS AVAILABLE, ON OR ABOUT April 18, 1980.**

In the event an award is made, and the successful bidder fails to furnish a satisfactory performance bond within fifteen (15) days after written notification of acceptance of the Proposal, and fails to execute a Contract for the construction of the work under the award, then the bid bond shall be forfeited as liquidated damages for such failure.

Notice of Requirement for Certification of Nonsegregated Facilities: Bidders are cautioned as follows: By signing this bid, the bidder will be deemed to have signed and agreed to the provisions of the "Certification of Nonsegregated Facilities" in this solicitation. The Certification provides that the bidder does not maintain or provide for his employees facilities which are segregated on a basis of race, creed, color, or national origin, whether such facilities are segregated by directive or on a de facto basis. The Certification also provides that he will not maintain such segregated facilities. Failure of a bidder to agree to the "Certification of Nonsegregated Facilities", will render his bid nonresponsive to the terms of solicitations involving awards of contracts exceeding \$10,000, which are not exempt from the provisions of the Equal Opportunity Clause.

The Proposals including the Bid Bond, shall be in a sealed envelope, bearing the Bidder's Identification, addressed to the: FLOYD COUNTY BOARD OF EDUCATION  
PRESTONSBURG, KY. 41653  
and labeled in the lower left hand corner:  
**PROPOSAL:** New Betsy Layne High School, Betsy Layne, KY.

**TIME OF OPENING:** 7:00 p.m. E.S.T. on Wednesday, May 7, 1980.

The Owner reserves the right to reject any or all bids and to waive informalities.

No Bid shall be withdrawn for a period of sixty (60) days subsequent to the opening of the bids, without the consent of the Owner.

4-16-31.

**Doubts Voiced On Ky. Primacy At Meeting Here**

Not everybody is happy with Kentucky's bid to take primary responsibility for enforcing stripmining laws in this state.

That became clear during a hearing here last week to elicit public comment on the stripmine regulations recently submitted by the state Bureau of Surface Mining (BSM) for approval by federal mining authorities.

"How will 'primacy' be of advantage to the citizens of Kentucky?" was the question put by Jeannette Knowles, of Van Lear, to state mining officials at the meeting, which was held last Tuesday at Prestonsburg Community College. Mrs. Knowles and other questioners focused primarily on the scope of citizen input into the mine permitting process under the proposed regulations and on the willingness of state officials to enforce the regulations.

BSM Deputy Commissioner Ed Hartowicz told the meeting that recent actions by a federal court and by the Kentucky legislature pointed to the need to relax certain restrictions on the coal industry. Hartowicz referred to a decision handed down by U.S. District Judge Thomas Flannery in late February, overturning 21 federal stripmine regulations, and to HB 830, a bill passed in the final hours of the recent legislative session, which exempts operators mining sites of two acres or less from the law requiring the elimination of highwalls.

But many in the audience seemed less concerned with relaxing the regulations than with enforcing them.

John Rosenberg, director of the Appalachian Research and Defense Fund, a legal services agency which has been active in the drafting of stripmine laws, complained that the BSM program provides citizens too little access to the regulatory process. Rosenberg asked whether copies of mining permit applications could be filed in BSM's regional offices as well as in Frankfort and whether, in considering an application, attention would be given an applicant's past record of violations.

If the state wins primacy, Hartowicz replied, copies of permit applications will be on file in regional offices of the bureau or in county courthouses. A planned computerization will also facilitate access to an operator's past mining records, he said.

Everett Akers, of Martin, angrily accused state surface mining officials of doing the bare minimum necessary to secure primacy, adding that in his opinion they would be doing nothing at all if they were not forced to do so by federal law. Akers, long involved in litigation with stripminers on his Finance Hollow property, described BSM's Prestonsburg office as "a shame and a disgrace." The office's enforcement of stripmine laws "needs to improve a whole lot," he said.

"The little man, the landowner, has got to have protection," Akers said. "Otherwise there'll be deep trouble in eastern Kentucky."

Akers lauded Rep. Greg Stumbo for his sponsorship of a bill this year to restrict mining under the so-called broad-form deeds and blasted "(Energy Secretary William B.) Sturgill and the big coal interests," whom he blamed for the bill's dying in the committee.

Hartowicz told Akers that coal operators are not responsible for covering highwalls left by mining prior to the 1977 Surface Mining Act, although such sites may be eligible for reclamation funds under the federal abandoned mines program. One question that went unanswered—though some observers predict the issue will take on increasing significance in future years—came from a coal operator who asked whether operators returning to rework old sites will be required to reclaim them according to current standards.

BSM submitted its proposed regulations to the federal Office of Surface Mining March 3. OSM will now review the package, advising the state of any changes needed for approval, which changes may be made up until June 15.

Interior Secretary Cecil D. Andrus will make an initial decision whether to approve or disapprove the state package by September 3. If the program is not approved, Kentucky has until November 3 to resubmit its plan. If the state program has not been approved by January 3 next year, the federal office will assume primary responsibility for regulating the industry.

**VISITORS HERE**

Mr. and Mrs. William Dempsey, of Williamsburg, Ky. spent the weekend with Mr. and Mrs. Bill Pettrey here and attended the Shrine Circus, Monday night.

**In State Music Contest**



Miss Annitta Smith, 7th district winner, will play the piano in the state music contest sponsored by the Kentucky Federation of Women's Clubs, Friday, April 11.

Miss Smith is the daughter of Mr. and Mrs. William Smith, of Allen, and was sponsored in the district contest by the Allen Woman's Club. She is a student of Billie Jean Osborne and a junior at Betsy Layne High School.

**FLOYD COUNTY HEALTH NEWS**

Glaucoma is the second leading cause of blindness, affecting one out of every 50 Americans over age 50. Here in Kentucky there are more than 26,000 victims of this eye disease that damages nerves involved in the process of vision.

Blurred vision and headaches, frequent change of glasses, poor adjustment in the dark, halos around lights and loss of side vision are all signs which suggest glaucoma. Pressure and pain in the eye are key symptoms of the disease.

The best way to prevent needless blindness from glaucoma is to be screened for the disease. You may be screened for glaucoma at the Floyd County Health Department on Monday, April 21, from 10 to 12 and 1 to 3. If higher than normal pressure is found in your eyes, you will be referred to an eye physician who can give you further tests and diagnose the problem.

This clinic is a free service and the public is urged to attend.

Also, the same day, the regularly scheduled Bypro Outpost Clinic will be conducted at Ethel Osborne's Store at Bypro, from 10 to 12 and 1 to 2. Services available at this clinic will include immunizations, TB skin tests, diabetes screening, and blood pressures.

This clinic is a free service and the public is welcome to attend.

Beginning April, the regularly scheduled Mud Creek Outpost Clinic has moved its location from Hamilton's Food Store in Teaberry to the John M. Stumbo Elementary School at Grethel.

The Mud Creek Outpost Clinic this month will be conducted Thursday, April 24, in the library of the John M. Stumbo School. Immunizations, TB skin tests, diabetes screening, and blood pressures will be available from the hours of 9 to 1.

This clinic is a free service from the Floyd County Health Department and the public is invited to attend.

**Two Win Promotions At Eimco Elkhorn**

Fred Looney, manager of manufacturing for Eimco Elkhorn at Monroe, N.C. and Martin, has announced the following promotions, effective April 1:

—E.A. (Blackie) Gladwell, formerly of Prestonsburg, from plant manager of the Martin facility to renewal parts manager of Eimco Elkhorn. He will be located at the Monroe, N.C. plant and will be responsible for management of all activities relative to replacement parts for Eimco Elkhorn products.

—Lawrence Bentley, from parts supervisor to plant manager of the Martin Service Center, Rt. 80 West, Martin. Bentley, 16-year employee of Eimco Elkhorn and a native Floyd countian, will be responsible for the rebuild and repair service, accounting and inventory control and the warehouse functions.

**HERE FROM LEXINGTON**

Mrs. Don Harris, of Lexington, spent Friday night here with her mother, Mrs. Rebecca Rasnick. Mrs. Harris was accompanied by her daughter, Sandra.

**PRATER'S FARM EQUIPMENT AND MIDDLE CREEK MARKET**

We are now authorized to sell new Ford tractors. We sell from the smallest to the largest, two and four-wheel drive, don't have too many in stock, but hope to soon. We have used Ford tractors, new and used equipment for three-point hitch tractors.

Before you buy a tractor, ask about parts and service. We have a small line of Ford tractor parts.

We have been selling tractors, and equipment for eight years, and have always been honest with our customers.

We have metal cattle racks for pickup trucks. Always check Prater's Farm Equipment before you buy.

Located 10 Miles West of Prestonsburg on the Mountain Parkway

OPEN SEVEN DAYS A WEEK

PHONE 886-6921

**LEADER TRAINING HELD FOR HOME MAKERS**

The April Home Makers Leader Training was held recently with Miss Linda Reece, University of Kentucky Home Furnishing Specialist, giving the lesson "Table Accessories." Those attending were: Dorothy L. Harris, Mary Sue Moore, Vivian Fraley, Webble Blevins, Sharon Sparr, Margie Sammons, Alvie Sipple, Marie Vance, May K. Roberts, Mabel Allen, Fannie Runnels, Alice Harris, Carma Sturgill, Lucy Waddle, Alice Hayes, Gail Osborne, Rita Wells, Dorthey Harris, Barbara Mosley and Frances Pitts. The door prize was won by Gail Osborne.

**LOTS FOR SALE**  
**8.8% FINANCING**  
**READY FOR BUILDING**  
Call 886-9441 (Office), 886-8010 (Home).  
4-9-31

**SUNDAY, APRIL 20, ONLY**

**buy 1**  
**Fish and Chips**  
**get 1**  
**free!**

**SUNDAY NIGHT IS FAMILY NIGHT—**  
Buy our Fish and Chips Dinner: Two tender fillets of special batter dipped fish served with Burger Queen french fries, and get a second order FREE. Effective Sunday evening, April 20, only.

**Sunday, April 20**  
**5 p.m. to 8 p.m.**

**Come On In!**

North Lake Drive  
Prestonsburg

**TRI-COUNTY TV & ELECTRONICS**  
North Lake Drive & Branham St.  
Prestonsburg  
**886-6474**

Located in the same building as Flanery & Dingus TV, but independently owned and operated by Ed Holman, Curt Tackett & Jim Curnutte.

**Service on All Color and Black & White TVs, Phonographs, Radios, & Tape Players. In Home Service, Pickup and Delivery Available. All Work Guaranteed!**

**Technicians:**  
**Ed Holman**  
**Denver Coleman**  
**Bill Jones**

All are former employees of Flanery & Dingus TV & Electronics.

**Wheelwright Branch Office open Saturdays, 9 a.m.-4 p.m.**  
**For information call 886-6474.**

**WHERE ARE YOU?**

**Robert Marshall, Winona Tufts, Frances Coffman.**

A reunion of the class of 1943, Prestonsburg High School, is planned for this summer. Anyone knowing the addresses of the above members is asked to call James or Louise Carey at 874-2373, or John Heinze, 886-6025.

11-pd.

### Alternative Programs In Some Counties Give "Disruptive" Students Special Help

Kentucky and the federal Law Enforcement Assistance Administration have come up with more than \$325,000 and several ideas to help many Kentucky students remain in the public school system.

The venture, recommended by the Kentucky Crime Commission and approved by Gov. John Y. Brown Jr., will help school officials in 23 communities provide a means of dealing with problem students other than suspension or dismissal. Called "alternative" programs, the recently funded educational programs will help students whose behavior has been termed "disruptive."

"Our goal is to effect a change in the students' behavior and attitudes by providing counseling, academic help, home-school coordination and a school program structured for success," explained David Jackson, director of the Division of Alternative Education with the Kentucky Department of Education.

Jackson said the activities in the programs are as varied as widely as the communities involved. "Each local school system develops its own program based on its own assessment of needs," he said. "The various programs may differ in many ways—length of the student's stay in the program, for example, or in the physical location of the program.

"The common element in all programs is that we try to help the student develop coping skills," he added. "This means encouraging academic training as well as encouraging the student to deal with problems that are emotional or that involve home and school situations."

The programs involve a "preventive" approach, Jackson said, which should make the student feel good about himself and to help him develop self-discipline. The preventive approach, which emphasizes changing the student's behavior, is used rather than punishment. This lessens the student's hostility and anti-social attitude, Jackson added.

The alternative-to-suspension programs enable students to continue their academic work and to receive any needed remedial help.

In addition to academic supervision,

counseling and social services are available to the student to help him discover the root causes of disruptive behavior and find a solution, Jackson added.

Students' problems are identified before they reach the arrest or court appearance stage. Severe behavioral problems are identified, and the student referred for outside assistance, he added.

Clark and Boone counties plan to use their grants to set up alternative learning programs. Ballard, Perry, Carroll, Calloway, Hardin, Montgomery, Rowan, Morgan, Russell, Leslie, Henderson, Marion, Grayson, Union, Pulaski and Harlan counties plan to establish alternative learning centers. Berea, Campbellsville, Owensboro and Union City also plan learning centers.

### Honored on Birthdays



A surprise birthday party was given in honor of Mr. and Mrs. Harlie Conn at their home at Printer, April 4, by members of their family. Mr. Conn is 61, and Mrs. Conn is 57.

### U.-K. Nursing Student Working in County

University of Kentucky College of Nursing Student Mary Montgomery arrived in the area March 29 to work with Liz Robinson, certified nurse-midwife, at Our Lady of the Way Hospital in Martin. This clinical experience is coordinated through the University of Kentucky and the Area Health Education System and will continue for a period of six weeks for Miss Montgomery, who is a registered nurse completing requirements for the Bachelor of Science degree. She will be observing and assisting Mrs. Robinson in her care of families experiencing normal pregnancy and child birth.

### Not The Same Person

The Betty Hunter listed under Suits Filed in last week's edition of The Times is not Betty Stephens Hunter, of Martin.

## CALL MIGHTY MUFFLER

FOR MUFFLERS & SPECIALTIES



**LIFETIME GUARANTEE**  
"We Have Just What Your Car Needs!"

**MIGHTY MUFFLER**

NORTH LAKE DRIVE  
PRESTONSBURG, KENTUCKY

**886-9544**

Don HOUSTON, Owner

# FURNITURE CLEARANCE

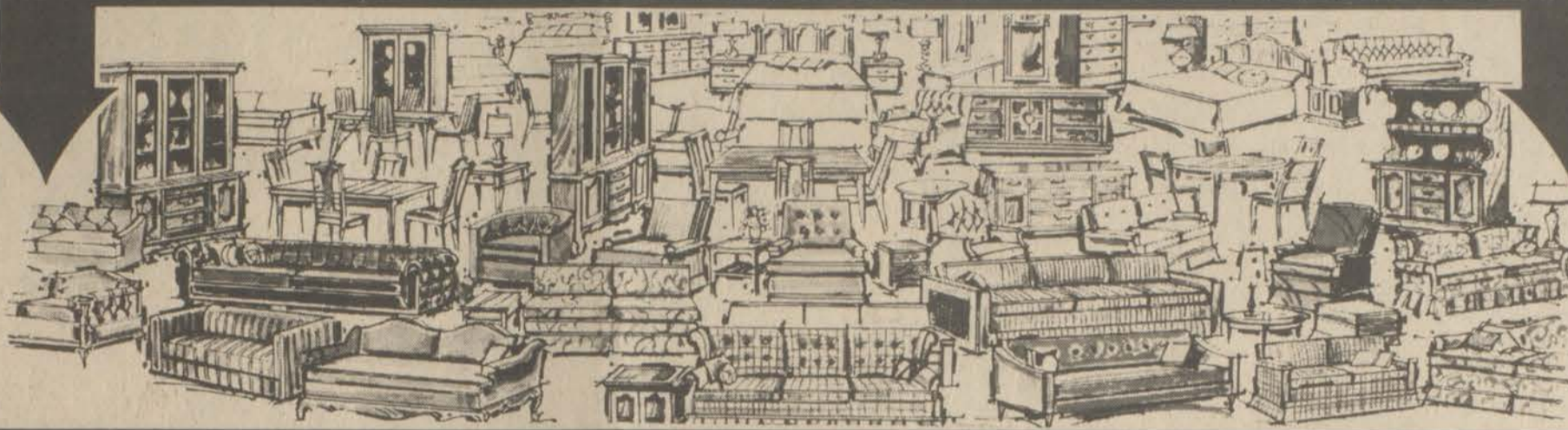

**SAVE MORE AT ARROWOOD'S!**

### State Police Issue Feb. Arrest Figures

State police troopers and detectives reported 17,275 traffic citations and 1,558 criminal arrests during the month of February. Troopers issued 13,014 warning citations to drivers during the month.

According to State Police Commissioner Kenneth Brandenburg, who released the latest available activity totals for all 16 state police posts, 967 of the traffic citations issued were for drunk driving.

During February troopers assisted 4,345 drivers on Kentucky roads and investigated 2,431 accidents. At least 145 stolen vehicles were recovered during the month by troopers and detectives.

Detectives reported the largest number of cases handled in February throughout the state involved theft and drug violations. Detectives also reported a large number of burglary cases during the month.

Troopers and detectives operating out of the Pikeville post reported more than 1,400 arrests during February. Included in the total were 119 criminal arrests and 1,354 traffic citations.

The Pikeville post serves Floyd, Johnson, Magoffin, Martin and Pike counties. Officers at the post investigated 292 accidents, assisted 190 motorists and issued 1,086 warning citations during the month. At least 13 stolen vehicles were recovered.

Detectives at the post reported the highest number of cases involved liquor law violations and theft.

### SURPRISE DINNER PLANNED

A surprise dinner will be given for Russell and Alice Shelton in honor of their 30th wedding anniversary, Sunday, April 20, at 2 p.m., at their home in McDowell. All relatives, friends and neighbors are invited to share this special occasion with us.

**For \$1.00**

I will send Bible book, chapter and verse for the following things:

1. Food for man's heart.
2. How to stop blood hemorrhage.
3. What to do when praying for a mentally ill person.
4. How the Bible tells us to pray to get an answer.

Send to:  
ARTIE PEARL YOUNCE  
P.O. Box 233  
Stanville, Ky. 41659

1-9-21-pd

**PARKWAY INTERIOR DECORATING**

5 Mi. From Prestonsburg On Min. Pkwy.

**SPECIAL OF THE WEEK!**

- Shag Carpet 14" yd.
- 1/2" Pad 69" yd.
- Linoleum 13" yd.
- Turf 1" yd.

OWNERS AND OPERATORS  
ESTILL COLLINS, BRYANT  
AND CLEO DEROSSETT

**PHONE 886-6568**

**HURRY IN DURING OUR BIG SPRING SALE..SPECIAL SAVINGS ON FURNITURE, BEDDING AND APPLIANCES.**

**LIVING ROOM SUITES**

Large Selection To Choose From

**20% OFF**

**ALL GUN CABINETS**

6, 8, 10, 12-Gun Cabinets  
• Maple • Pine • Oak

**20% OFF**

**ROCKERS AND RECLINERS**

**20% OFF**

**BEDROOM SUITES**

All Our Best Maple, Oak, Cherry, Pecan

**20% OFF**

**MIRRORS & LAMPS**

**20% OFF**

**DINING ROOM SUITES**

5-Piece and 7-Piece Suites  
Maple, Oak or pine—Take Your Pick.

**20% OFF**

**DESKS**

20 In Stock.  
Maple—Pine—Oak—Pecan

**20% OFF**

**SAVE NOW ON MAYTAG WASHER AND DRYER SETS!**

MAYTAG STANDARD WASHER & DRYER SET	<b>\$699<sup>88</sup></b>
MAYTAG HEAVY DUTY WASHER & DRYER SET	<b>\$799<sup>88</sup></b>

IMAGE LATEX

**OUTSIDE HOUSE PAINT**

2-Gal. Pail

**\$17<sup>99</sup>**

Reg. Price \$26.50

ALSO, REFRIGERATORS AND RANGES UP TO **\$50 OFF**

**SEALY MATTRESSES AND BOX SPRINGS**

SET **\$159<sup>88</sup>**

SET **\$179<sup>88</sup>**

SET **\$199<sup>88</sup>**

# ARROWOOD'S HARDWARE & FURNITURE

Phone 886-6119 • So. Lake Drive      TWO LOCATIONS IN PRESTONSBURG      Phone 886-2703 • Court Street

# FLOOR COVERING SALE!

**CONGOLEUM  
PEPPERELL  
PORCH & DECK  
TURF**

**LLOYD'S HARDWARE**



PHONE 886-2298

301 NO. LAKE DRIVE

PRESTONSBURG

**SALE ENDS  
APRIL 26**

## KET Lists Programs For 1980-81 Season

KET has purchased 26 television series for the 1980-81 broadcast year, announced Acting Associate Executive Director Sandy Welch last week at the network center in Lexington.

Included in the program package, which cost a total of \$504,864.00, are four new series plus one special, as well as new productions of popular, ongoing public television series.

Four of the five all-new selections purchased in the seventh national program buy are designed to be of particular interest to minorities. They include: "The Next Page," a series of 13 half-hours, hosted by Ossie Davis and Ruby Dee, exploring varied aspects of minority life in a magazine format; "I Remember Harlem," a documentary series examining over three centuries of life in America's most celebrated black community; "American Perspective: Another View," a series of ten, 30-minute programs examining America's multicultural heritage; and, "World Of My America," a one-woman show starring Paulene Myers, and recreating characters from the works of noted black poets and writers.

Also new to the schedule is "Matinee At the Bijou," a series of sixteen, 90-minute programs presenting film classics from the 30's and 40's.

Under the newly purchased program package "Firing Line" with William F. Buckley, Jr. and a "Special Fund" of films, musical specials, dramas and documentaries, which have been absent from KET in recent years, return to the schedule.

Other program selections include: "Austin City Limits," "Bill Moyers' Journal," "Crockett's Victory Garden," "The Dick Cavett Show," "The Electric Company," "Evening At Pops," "Great Performances," "Here's To Your Health," "The MacNeil/Lehrer Report," "Mark Russell Comedy Specials," "Meeting Of Minds," "Mister Rogers' Neighborhood," "The 1980 Drum Corps International Championships," "Nova," "Over Easy," "Sesame Street," "Sneak Previews," "Soundstage," and "Wall Street Week." Programming purchases are made by the Programming Division at KET based on several considerations, according to Welch: budget; the annual KET Viewer Preference Survey; recommendations from the Programming Sub-Committee of the KET Advisory Committee and the Ad-Hoc Minority Advisory Committee; and, guidelines contained in the mission statement of the KET Authority, the governing and policy-making arm of KET.

Although the bulk of the 1979-80 schedule remains intact, the purchasing process was more difficult than in previous years. "We seriously considered not purchasing such KET staples as "Nova," "Evening At Pops," and "The Dick Cavett Show," Welch admitted. "This year's package cost \$80,000 more than last year's," she noted. "The more dollars we continue to shell out, the harder we have to look at the validity of the program for our audience."

### Our Lady of the Way Births March 31 thru April 12

A daughter, Amanda Lea, born March 31 to Paul and Janice Childers, of Kite; a son, Johnathan Abe, born April 1 to Ralph and Karen Goble, of Hippo; a son, Lee Brent, born April 4 to Gary and Sharon Smith, of Leburn; a daughter, Amy Jo, born April 5 to Daniel and Sharon King, of Wheelwright; a son, Clabe Edward, born April 7 to Billy James and Rhonda Hall, of Hi Hat; a son, Paul Ellis, born April 7 to Rush and Evelina Scott, of Garrett; a son, Orville Glenn, born April 8 to Neda Kaye and Orville Tackett, of Price; a daughter, Leah Shanel, born April 10 to Tammy Rene and Randy Neil Hamilton, of Minnie; a son, Jeremy Todd, born April 10 to Julia and Jerry Howard, of Hippo; a son, Robert Wesley, born April 10 to Brenda Gail and Bobby Ray Fife, of McDowell; a daughter, Amanda Blake Johnson, born April 11 to Lois Johnson, of Weeksbury; a son, Brent Fouts, born April 12 to Ann Fouts, of Kite.

### Eighth Birthday



Stacy, daughter of Mr. and Mrs. Chester Pack, of Prestonsburg, celebrated her eighth birthday with a party at the Burger Queen here. Guests included Toi Bates, Candi Bates, Heather Pack, Tobi Pack, Kelvin Houston, Karla Ramey, Susan Cartwright, Carol Blackburn and Kevin Colvin.

### ALLEN NEWS

#### METHODIST WOMEN MEET

The Allen United Methodist Women held their monthly meeting March 9 at the home of Mrs. Elsie Lafferty. The business meeting was opened by the president, Mrs. Jerry Martin, reading two poems. The group expressed appreciation to have Mrs. Martin back. She and Mr. Martin have spent the last several months in Florida. It was suggested that the landscaping planned by the group for the front of the church would have to wait until the blacktopping of the church parking lot has been completed. The group drew names for the new Secret Sisters and revealed the names of past Secret Sisters.

Mrs. Jayne Patton had the program for the evening and asked each woman present to share her own reason for attending the meeting, attending church, of things she was thankful for or relate her experience when she found the Lord. A chain prayer of Jayne Patton, Tincy Crisp and Kay Lemaster closed the program. Refreshments were served by the hostess, Elsie Lafferty, to Ernestine May, Maude Snodgrass, Dianne Scalf, Jerry Martin, Jewel Allen, Janice Stratton, Tincy Crisp, Kay Lemaster, Jayne Patton and son, Ray.

The May meeting will be held April 13 at the home of Mrs. Kay Gray with Mrs. Maude Snodgrass in charge of the program.

## Listen to a Jensen. That's the thrill of being there.

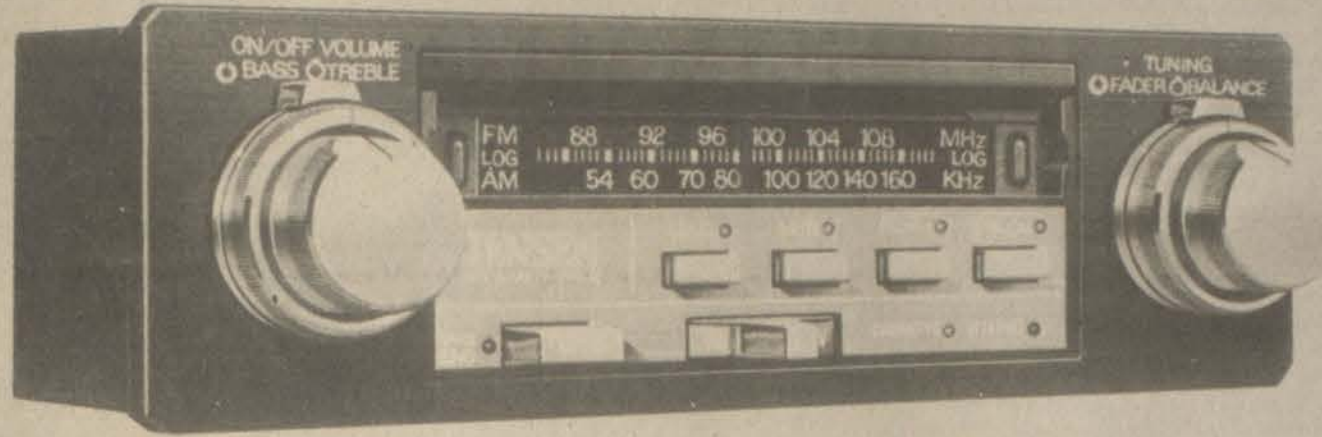

**Model R402** 10 watt AM/FM stereo/cassette with independent Bass & Treble controls.

The R402 offers full stereo equalization with individual Bass and Treble controls. This 4-speaker unit lets the listener adjust the left-right speakers with a Balance control; front-rear speakers are adjusted with a separate Fader control. For full bass tones at low volume levels, there is a Loudness Compensation function.

Mechanical switches control several functions: LED indicator lights glow when they're engaged. For example, a Mono/Stereo switch lets you switch to "Mono" for clearer reception of weak FM stereo signals.

The Interstation Muting switch cuts out undesirable interference heard between FM stations when tuning. And a built-in Automatic Local/Distance feature limits powerful FM signals in high intensity areas. Which means better reception and clearer, sharper music.

Count on long life and better performance from the hard permalloy cassette heads. And the end-of-tape light indicates when your cassette is over.

The R402 will fit most domestic and foreign cars.

**IN STOCK NOW ONLY \$199<sup>95</sup>**

**CHECK THESE OTHER JENSEN MODELS IN STOCK:**

- R-400 10-WATT AM/FM Indash Cass.
- R-405 10-WATT AM/FM Auto Reverse
- R-410 10-WATT AM/FM Dolby Unit
- R-420 20-WATT AM/FM Bi-Amp-Unit
- R-430 60-WATT AM/FM Bi-Amp-Unit

\* ALL UNITS INDASH CASSETTE

**Jensen Car Stereo Receivers.**  
FINANCING AVAILABLE!

**EASTERN KENTUCKY'S LARGEST CAR STERO DEALER**

**B&W TV AND APPLIANCES & Sound Gallery**  
886-9682 • N. Lake Dr., Prestonsburg

### NOTICE OF INTENTION TO MINE

In accordance with the provisions of KRS 350.055, notice is hereby given that M & W Coal Co., Box 367, Allen, Kentucky 41601, intends to file an application for the surface disturbance mining of approximately 3.0 acres located southeast of Eastern in Floyd County. The proposed operation is approximately 1.5 miles southwest of State Route 80's junction with Turkey Creek Road, and located south of the Right Fork of Beaver Creek, latitude 37°30'47", longitude 82°47'38". The surface of the area to be mined is owned by Creed Martin. A brief description of the kind of mining activity proposed is: Surface Disturbance of Underground Mining. The application will be filed at the Bureau of Surface Mining Reclamation and Enforcement Prestonsburg Area Office, South Lake Drive, Prestonsburg, Kentucky 41653.

Persons wishing to file written objections and/or request a formal administrative hearing in regard to the above described surface mine should notify the Department for Natural Resources and Environmental Protection within 30 days of the date of this notice. A copy of the newspaper clipping must be attached to the written objection. The objection or request for a hearing will reference application number 036-5069. Such objection or request must be in accordance with KRS 224.081 (2), and must be forwarded to the Director of Permits, Bureau of Surface Mining Reclamation and Enforcement Capital Plaza Tower, Frankfort, Kentucky 40601.

Notice is hereby provided pursuant to 30 CFR 715.13 (d)(10) and KRS 350 that the proposed post mining land use does not constitute a change from the premining land use. Public comment regarding a proposed change in land use may be submitted to the address listed above. 11.

Times Want Ads Get Results!

## CANVAS SALE

THURS. FRI. SAT. **PRO-Keds**

**LAST 3 DAYS**

**PRO-Keds 14<sup>00</sup>** Reg. 17.95

Mens and Big Boys Hi or Low-Top Basketball, White, Lt. Blue, and Other Assorted Colors. Boys 2 1/2-6, Mens 6 1/2-13.

Ladies 5-10 Navy or Natural **3<sup>90</sup>** Reg. 5.99

**YOUR CHOICE 8<sup>90</sup>** Reg. 11.95 & 10.95

Ladies 5-10 Navy/Red Trim

Machine Washable **6<sup>90</sup>** Reg. 9.95

Childs 1 1/2-6 Navy or Lt. Blue

**Shoe Show**

Hours: Mon-Fri 10-6, Sat 10-4, Highland Plaza, Prestonsburg

**SHOP WHERE YOU TEACH YOUR DOLLARS TO HAVE MORE CENTS!**

**PUT A HOLLAH IN THE AYATOLLAH'S POCKET**  
WITH THESE GAS-SAVERS FROM **HUEY GRAY AUTO SALES, INC.**  
520 SO. LAKE DR., PRESTONSBURG 886-2772 OR 2773

<p><b>1979 MAZDA R X 7</b> "Rotary Engine", 13,000 miles, yellow with orange and brown accent stripes, tan interior, 5-speed, air, AM-FM radio, rear window defroster, electric antenna, aluminum wheels, extra sharp.</p>	<p><b>1980 DODGE OMNI</b> 4,300 actual miles, 4-cylinder automatic, air, power steering, power brakes, AM-FM radio, bucket seats with moon roof, black with black interior and gold accent stripe, one owner, brand new.</p>
<p><b>1980 CHEVY CITATION</b> 4-cylinder, 4-speed, 4 tires, 4 YOU. Metallic green, green interior, AM radio, gold accent stripe, 12,900 miles, gas saver. Rides and looks like new.</p>	<p><b>1979 TOYOTA COROLLA DELUXE</b> 2-door, 4-speed, 4-cylinder, silver with black interior, AM radio, extra sharp, easy on gas. "Clean as a cat's paw."</p>
<p><b>1979 BUICK OPAL</b> 23,000 miles, 4-cylinder, 4-speed, power steering, power brakes, AM radio, 2-door sport coupe, white with green accent stripes and green interior.</p>	<p><b>1978 PLYMOUTH VOLARE</b> 18,000 miles, 6-cylinder, 4-door, maroon and silver with maroon vinyl top and maroon interior, air, power steering, power brakes, AM radio, family car. Sharp as a hound's tooth!</p>
<p><b>1979 FORD COURIER</b> Long bed pick-up, 4-cylinder 5-speed, AM radio, light blue, blue interior, 3,400 actual miles, chrome side mirrors, rear step bumper.</p>	<p><b>1978 DATSUN 280-Z</b> Metallic blue, 6-cylinder, fuel injection, black interior, automatic, 18,000 miles, AM-FM stereo with 8-track tape player. Must see to believe.</p>
<p><b>ON-THE-SPOT FINANCING!</b></p>	
<p><b>1975 CHEVY MONZA</b> 5-speed, 4-cylinder, copper with tan vinyl and tan interior, AM radio. Easy on gas.</p>	

**ASK FOR BERT McFADDIN, SALES MANAGER**

### Roadside Cleanup, Garbage Concern East Point Club

The East Point Area Development Club met April 3, with Landon Tackett presiding. The devotional was by Mrs. Esta Tackett and the pledge to the flag by Herbert Spradlin. Letters and thank-you cards were read from those who had been helped and from institutions which had received donations. Letters from Prestonsburg Community College and from the University of Kentucky, expressing gratitude for the club's scholarship, was acknowledged. Another scholarship will be given to a student this fall.

Garbage and roadside cleanup remain major community problems. Floyd County Sanitation manages a garbage pickup about every other week, while garbage pickup in Johnson county is every week. The club would like to employ some youth organization to do the roadside cleanup this month or early May, also someone with a mower attachment to a tractor to mow the roadsides, monthly.

The club will purchase six basketballs and goals for distribution in the community. Flatware for the Archer Park Senior Citizens also will be purchased. Arrangements for purchase of supplies for making apple butter will be made soon.

The next meeting of the Development Club will be May 1, at 6:30 p.m.

### POSITION OPEN

The Floyd County Health Department has a vacancy for Community Health Worker II. Beginning salary is \$3.09 per hour. Applications are available at the Floyd County Health Department.

Requirements for this position are: Graduation from high school and one year of experience in an appropriate health services field. Experience in an appropriate health services field may be substituted for education on a year-for-year basis up to a maximum of two years. Additional education in a health or related field may be substituted for experience on a year-for-year basis.

Applications must be received by the Merit System Office, Bureau for Health Services, Department for Human Resources, 275 East Main Street, Frankfort, Kentucky, 40621, on or before midnight May 1, 1980.

AN EQUAL OPPORTUNITY EMPLOYER

4-16-2t.

### NOTICE OF INTENTION TO MINE

In accordance with the provisions of KRS 350.055, notice is hereby given that Lower Hurricane Mining Co., Inc., Rt. 3, Box 44, Pikeville, Ky. 41501, intends to file an application for the surface disturbance mining of approximately 6.86 acres located southwest of Boldman in Floyd county. The proposed operation is approximately 2.8 miles southwest of State Route 1384's junction with Spring Branch of Hurricane Creek and located north of Toler Creek, latitude 37°30'45", longitude 82°37'54". The surface of the area to be mined is owned by: Bert Bush, Golden Wilburn, and J. Pugett. A brief description of the kind of mining activity proposed is: underground mine. The application will be filed at the Bureau of Surface Mining Reclamation and Enforcement Prestonsburg Area Office, Prestonsburg, Kentucky 41653.

Persons wishing to file written objections and/or request a formal administrative hearing in regard to the above described surface mine should notify the Department for Natural Resources and Environmental Protection within 30 days of the date of this notice. A copy of the newspaper clipping must be attached to the written objection. The objection or request for a hearing will reference application number 036-5087. Such objection or request must be in accordance with KRS 224.081 (2) and must be forwarded to the Director of Permits, Bureau of Surface Mining Reclamation and Enforcement, Capital Plaza Tower, Frankfort, Kentucky 40601.

Notice is hereby provided pursuant to 30 CFR 715.13 (d)(10) and KRS 350 that the proposed post mining land use does not constitute a change from the pre-mining land use. Public comment regarding a proposed change in land use may be submitted to the address listed above.

## ALLEN COMMUNITY NEWS

Mrs. Lizzie Carr, a longtime resident of Allen who had had her 90th birthday, April 4, passed away at Highland Regional Medical Center at Prestonsburg, Saturday, April 12. Sympathy is extended to her children, Nelma Grace May and Cecil Webb, of Nicholasville, and Jim Sellards, with whom she had made her home, and her many relatives and friends here in Allen.

Sympathy is extended to the family of Curt Mullin, who passed away Saturday, April 12, at the University of Kentucky Medical Center in Lexington. The late Mr. Mullins had made his home here recently with his sister and brother-in-law, Mr. and Mrs. Don Prater, of May Garden.

Mrs. Maude McGuire, of Newark, Ohio, is here to spend the summer months with Mrs. Dora Chapman Setser. Mrs. McGuire's grandson, David Caldwell, also of Newark, spent several days here visiting Mrs. McGuire and Mrs. Setser and other friends and relatives. Easter guests of Mrs. Setser were her grandson and his wife, Mr. and Mrs. Clifford Branham, Jr., and children, Crystal and Kylene, of Indiana.

Phillip, Larry, and Marty Vaughan, of Lexington, are spending this week of spring-break with their grandparents, Mr. and Mrs. O.B. Crisp. They also visited their great-grandparents, Mr. and Mrs. Felix Crisp and Mrs. Dora Nelson, of Dwale.

Mr. and Mrs. Ellis Bailey returned Tuesday to their home here after spending the winter months at their home in Florida.

Mr. and Mrs. Willard Adkins visited her sister, Mrs. Betty Jo Estep Hunter, at a hospital in Charleston, W.Va., last weekend. Mrs. Hunter underwent surgery recently, and is recuperating nicely.

### Medicare For People With Kidney Failure

Almost every person in the Floyd county area who has permanent kidney failure and needs maintenance dialysis treatment or a kidney transplant is eligible for Medicare health insurance. Jim Kelly, Social Security director for the Big Sandy area, said recently.

Medicare helps pay for kidney transplant surgery and related inpatient hospital services. It also covers outpatient maintenance dialysis and helps pay for doctors' services including surgeons' services for transplants, outpatient self-dialysis training, and home dialysis equipment, supplies and periodic support services. Medicare also helps cover the cost of a donor for kidney transplant surgery.

To be eligible for Medicare because of kidney failure, a person must have worked under social security long enough to be insured, from 1 1/2 to 7 1/2 years depending on age, or be the wife, husband, or dependent child of an insured worker.

Only the family member with kidney failure is eligible for Medicare; others in the family are not, Kelly said.

For people with kidney failure, Medicare protection generally begins with the third month after the month the person's cause of maintenance dialysis begins.

Medicare protection can begin earlier if the person takes part in a self-dialysis training program in a Medicare approved facility and the person is expected to complete the training and self-dialyze thereafter. Protection can also begin earlier if the person is admitted to an approved hospital for a kidney transplant.

Medicare generally ends 12 months after a person no longer requires maintenance dialysis treatments or 36 months following a kidney transplant. Medicare, can, however, be resumed if the transplant fails.

Anyone with permanent kidney failure who is not covered by Medicare, should apply at the Prestonsburg, Kentucky, social security office, located between Prestonsburg and Paintsville on U.S. 23. The telephone number for the Prestonsburg social security office is 886-8525. The people there will be glad to answer questions about Medicare protection and provide a free Medicare pamphlet.

### GRAND JURY SESSION POSTPONED TO MAY 12

The grand jury for the May term of circuit court will convene May 12, one week later than originally scheduled.

Mrs. Manford Davis, of Dwale, is a patient in Highlands Regional Medical Center at Prestonsburg, where she was entered last Wednesday. Sunday visitors were her family, Mrs. Clarence Stephens, Mark Stephens, Mrs. Judy Davis and Missy, of Betsy Layne, Mr. and Mrs. Johnny Davis, Mr. and Mrs. Richard Davis, Mr. and Mrs. Eugene "Drake" Davis, Mrs. Jerry Davis, and Mr. and Mrs. William Davis.

Mr. and Mrs. John G. Auxier, of Whites Creek, W.Va., were houseguests of his sister and brother-in-law, Mr. and Mrs. J. Frank Preston, of Ulysses, this week. Other visitors were Mr. and Mrs. Ray Crisp, Nancy Crisp, Mr. and Mrs. Tim Crisp, Mr. and Mrs. Ray Brackett, Steve Brackett, Mr. and Mrs. John D. Preston, Paintsville, Mrs. Howard H. Moore, Louisa, Mrs. Carl W. Albright, Fort Knox, and George Wilson and family, of Ohio.

Mr. and Mrs. Sam Nelson have returned home after vacationing in Florida.

Mrs. Edith Martin Osborne, of Charlotte, Mich., has been the houseguest of her sister and brother-in-law, Mr. and Mrs. Cecil May, this week. She also visited Mr. and Mrs. Keen Setser, Dewey Martin, Mrs. Opal Martin, Eleanor Martin, Mr. and Mrs. Joe A. Clark, Mrs. Ocie Slone, Mrs. Sarah Laven, Mr. and Mrs. Ray Brackett and Laura, Mr. and Mrs. Day Crisp, and other relatives and friends.

Houseguests of Hazel Stephens last week were Mrs. Elma Mulkey and children, Steve and Patricia, of Albion, Michigan. They also visited other relatives and friends in the vicinity.

Easter dinner guests of Mr. and Mrs. Wayne Wendell Ratliff and son, Chris, were Mr. and Mrs. Wayne Ratliff, Sr., of Bonanza, Mrs. Curtis Ousley and Mrs. Laura Ratliff.

John Burchett, of Prater Creek, is a patient at Our Lady of the Way Hospital at Martin.

Shirley Rice, of Prater Creek, has returned home after being a patient in a Lexington hospital.

Mr. and Mrs. Elwood Bragg and children, of Langley, visited the Rev. and Mrs. Darle Jones, Friday evening.

Mr. and Mrs. Steve Cassel, of Dwale, had as guests last week-end his sister and brother-in-law, Mr. and Mrs. Danny Davis, and daughter, April, of Lexington.

Mr. and Mrs. Clarence G. Stephens and son, Ronnie, accompanied by Renee Roe and Marsha Waldrop, all of Ypsilanti, Mich., were houseguests of his parents, Mr. and Mrs. Clarence Stephens, last week. Easter dinner guests of Mr. and Mrs. Stephens were Mr. and Mrs. Jim Isaac and son, Jim, of Tutor Key, Mr. and Mrs. Steve Cassel, of Dwale, Mrs. Charlotte Stumbo and daughters, Angie and Traci, of Allen, Mr. and Mrs. Buddy Stephens and Ronnie, Marsha Waldrop, Renee Roe, of Ypsilanti, Terri Hall, of Martin, Curtis Moore and children, Lisa and David, Betsy Layne, and Steve Mulkey, Albion, Michigan.

Laura Brackett, who had been visiting with her parents, Mr. and Mrs. Ray Brackett, and doing a three-week internship at Pikeville Hospital, returned Saturday to the University of Kentucky at Lexington. Their Friday evening dinner guests were Mr. and Mrs. Steve Brackett and Mr. and Mrs. John D. Preston, of Paintsville.

Mark and Tony Stephens and the Southern Comfort Band appeared in concert last week-end with Johnny Paycheck in Williamson, W.Va.

Mrs. Luttrell Bentley recently underwent surgery at Highland Regional Medical Center. She has returned and is recuperating nicely.

Ernest Branham, of Dwale, is a patient in Highlands Regional Medical Center at Prestonsburg.

### HERE FROM COVINGTON

Miss Ollie Johnson, a teacher in the Covington public schools, spent a week here recently as the houseguest of her cousin, Mrs. Avery Wiley, and Mr. Wiley. While here they visited Mrs. Wiley's and Miss Johnson's alma mater, Alice Lloyd College, at Pippa Passes, and other familiar scenes.

### POSITION AVAILABLE

L.P.N. POSITION open at the Big Sandy Health Care, Inc., Salyersville Clinic. Working hours are from 8 a.m. to 4:30 p.m., Monday thru Friday. Negotiable salary, excellent fringe benefits. To apply, stop by the clinic or call 349-5126 for an interview. Applications will be taken until May 2, 1980. 4-16-2t.

### LOGS WANTED

Year round buyers of low-grade logs delivered our mill. Top prices paid.

CHAFFIN LUMBER CO.  
432-8536 or 631-1378

# F.S. VANHOOSE

## LUMBER PRICES SLASHED

**CASH AND CARRY**

Delivery Available At Slightly Additional Charge

**OPEN DAILY**  
7:30 a.m. - 4:30 p.m.  
**SATURDAYS**  
7:30 a.m. - NOON

**Everyday Low Prices**

LUMBER	8'	10'	12'	14'	16'
2x4 Const. K.D.	1.41	1.77	2.12	2.47	2.83
2x6 Const. KD	2.12	2.65	3.18	3.71	4.24
2x8 Y.P. K.D.	2.93	3.67	4.40	5.13	5.87
2x10 Y.P. K.D.	4.13	5.17	6.20	7.23	8.27

**2x4 Precut Studs**

Const. **\$1.19**

---

**Roofing**

240 lbs. Shingles  
All Colors  
**\$8.65 bundle**  
**\$25.95 sq.**

15 lbs. Felt **\$8.75 roll**

**1'x12" Sheathing**  
**\$265.00 per M**

---

**Doors**

Insulated-Complete  
**6/0 Patio Door**  
**\$159.50**

Luan Interior  
**Prehung**  
1 6 thru 3 0 **\$42.50**

Alum. self-storing  
**Storm Doors**  
**\$39.95**

**Anderson Windows**  
**22% OFF**

**Plywood 4'x8'**

1/2" CD Plywood **\$6.39**

---

5/8" Particle Board **\$4.10**

---

3/8" Exterior Plywood **\$9.65**  
One side good

---

**Misc.**

1'x4x12 Sheetrock **\$5.25**

5 gal. USG Ready Mix  
**Dry Wall**  
**\$7.20**

7 1/2 x 12 x 16  
**Hardboard Siding**  
**\$240.00 per M**

★ **BIG SAVINGS ON VANITIES & KITCHEN CABINETS** ★

# F.S. VANHOOSE

PRESTONSBURG LOCATION

PAINTSVILLE LOCATION

## SAVE 30% ON A BUCK

### BY BUYING NOW!\*

On May 15, the wood and coal heating BUCK stove will increase 20%. Call now and we'll give you an additional 10% with our pre-opening sale. That's a saving of 30%. With the cost of heating fuel, you can't afford not to invest your tax refund. You can also cool off with the BUCK. Face it! We're talkin' about Bucks. Look for our

**BUCK STORE OPENING SOON IN FLOYD COUNTY**

886-8985  
478-5847

\*Offer Good By Calling Above Numbers Only.

We put more interest in your savings...

**START A SAVINGS ACCOUNT TODAY!**

# THE FIRST GUARANTY BANK

## MARTIN, KY.

"Your Friendly Home-Owned Bank"

PHONE 285-9281 • MEMBER FDIC

• Prices On This Ad Good Thru Sat. Apr. 19, 1980.

• Quantity Rights Reserved



# A Home Run for Your Budget!

WITH EVERYDAY BUYS FROM



U.S. Choice  
Center Cut Bone-In

## Chuck Roast

# 99¢

Lb.

USDA Choice Center Cut <b>Chuck Steaks</b> ..... Lb.	<b>\$1.19</b>
USDA Choice <b>Shoulder Roast</b> ..... Lb.	<b>\$1.49</b>
USDA Choice Fresh <b>Ground Chuck</b> ..... Lb.	<b>\$1.69</b>

Fresh Frying Chicken <b>Breast Qtrs.</b> ..... Lb.	<b>69¢</b>
Fresh Frying Chicken <b>Leg Qtrs.</b> ..... Lb.	<b>59¢</b>
Sea Pack Carry Out Pre-Cooked <b>Fish</b> ..... 2 Lb. Pkg.	<b>\$2.19</b>
Oscar Mayer <b>Sliced Bacon</b> ..... 16 Oz. Pk.	<b>\$1.37</b>

KRAFT ASST'D  
**BBQ Sauce**

# 69¢

18-OZ. BTL.

MORTON FROZEN  
**Pot Pies**

# 3 For 89¢

8-OZ. PK.

ARGO SLICED YELLOW CLING  
**Peaches**

# 59¢

29-OZ. CAN

KRAFT STACK PACK  
**Singles**

# \$1.62

LB. PK.

Old Virginia <b>Apple Butter</b> ..... 28 Oz. Jar	<b>59¢</b>
Mt. Olive Hamburger <b>Dill Chips</b> ..... 32 Oz. Jar	<b>79¢</b>

Piggly Wiggly <b>Buttermilk</b> ..... 1/2 Gal.	<b>89¢</b>
Trial Size <b>Spic n' Span</b> ..... 10 Oz. Box	<b>25¢</b>

Jumbo Decorated

# Scott Towels

# 59¢

Jumbo Roll

Del Monte  
Whole Kernel or Cream Style

## Golden Corn

# 3 For 99¢

17 Oz. Cans

Piggly Wiggly  
**2% MILK**

# \$1.69

Gal. Jug

Martha White <b>Au Gratin Potatoes</b> ..... 5 1/2 Oz. Pk.	<b>57¢</b>
Martha White <b>Scalloped Potatoes</b> ..... 5 1/2 Oz. Pk.	<b>57¢</b>
Hefty <b>Trash Bags</b> ..... 10-Cl. Box	<b>\$1.19</b>

Purex Heavy Duty <b>Detergent</b> ..... 42 Oz. Box	<b>97¢</b>
Purex Conc. Liquid <b>Detergent</b> ..... 64 Oz. Cont.	<b>\$1.97</b>
Purex Toss & Soft <b>Fabric Softener</b> ..... 40 Oz. Box	<b>\$1.32</b>

• NOT RESPONSIBLE FOR PRINTER'S ERRORS

**FRESH PRODUCE FROM PIGGLY WIGGLY**

CALIFORNIA RED RIPE <b>STRAWBERRIES</b>	California 48 Size <b>NAVEL ORANGES</b> ..... 6 For <b>98¢</b>
<b>\$1.28</b>	Red Emperor <b>Grapes</b> ..... Lb. <b>78¢</b>
Qt.	New Crop <b>Yellow Onions</b> ..... 3 Lb. Bag <b>68¢</b>

All Purpose Cleaner <b>Mr. Clean</b>	28-Oz. Btl. <b>\$1.09</b>
<b>Argo Peas</b>	3 17-Oz. Cans <b>89¢</b>

**PIGGLY WIGGLY**

North Lake Drive

Democrats, Too...

Red River Gorge Residents Complain About 'Outsiders'

Outsiders who visit the Red River Gorge area were variously described at a hearing as "pot-smokers," Democrats, nudists, Boy Scouts, out-of-staters and "trash" by residents of the scenic valley.

The meeting at Natural Bridge State Resort Park was the first of four public

hearings for the state Department of Natural Resources and Environmental Protection to receive comments from the public on Kentucky's proposed Wild Rivers Management Plan.

"We haven't had any help from the government before and we don't want any now," said Lula Bailey, of Campton. "We want the river, the land and the houses left just like they are."

"Just stay out of our business," she vehemently told representatives of the department's Division of Water Resources.

James R. Lacy, of Campton, a landowner and Wolfe County Soil Conservation District board member, said the area does not need "a goofy recreation area...that would interfere with agricultural production and private citizens."

Lacy called the wild rivers program that was passed eight years ago by the General Assembly "a socialist idea." "The whole idea should be dropped and shut up about," he said.

Laura Mae Helton, a resident of Valeria, also commented on the existence of the wild rivers system rather than the management plan for the Red River.

"People along the Red River Gorge are self-supporting," Helton said. "Leave me and my land alone."

"The desire among many is to keep the river as it is," said Tim Murphy of the Kentucky Rivers Coalition in Lexington, bringing the discussion back to the purpose of the meeting.

"We need to manage the area to keep farms, to minimize further recreational encroachment and to minimize acquisition of land," Murphy said. He concluded that the proposed management plan meets those needs.

Oscar Gerald, newly elected chairman of the state Environmental Quality Commission, explained that regulating the area would help to keep it beautiful, while allowing farming and timber harvesting to continue.

"We need to regulate how it (the Red River) is used so we can all enjoy it," Gerald said. "The limited access really discourages use of the area," he added.

"Under this plan, the area could be used by people who really appreciate it," Gerald said. "The plan protects a truly unique resource. The plan should be implemented."

Try Camping In A State Park

If you're fed up with the city life and long for the wide open spaces then why not grab your backpack and tent and head for one of Kentucky's fine state park campgrounds?

There are 26 campground facilities to choose from, and all offer campers a chance to get away from it all and enjoy the great outdoors. Whether you like your camping rough or prefer the comforts of shower facilities and laundry, state park campgrounds have a variety of surroundings to choose from.

Campsite rates are \$5 for tent or primitive locations and \$5.50 for sites with water and electricity for groups of up to 4 persons. Additional campers are charged 50 cents each.

For further information, call your favorite state park or call toll-free 1-800-372-2961.

Wickes Assoc. Manager



Dan Beckman, Consumer Associate Manager of Wickes Lumber, Allen, Ky.

CARD OF THANKS

The family of Mrs. Nannie Blevins Collins wish to express their deep appreciation to all who were so kind to us upon our recent bereavement. We would especially like to thank the doctors, nurses and other staff members of McDowell Appalachian Regional Hospital, those who brought food and sent flowers, and Hall Funeral Home for its kind and efficient service.

ERVIN COLLINS AND FAMILY

a smile can be affordable

rely on the PROFESSIONAL DENTIST members of **DAD** delivering affordable dentistry, inc.

OUR PLEDGE -

1. CONVENIENT HOURS Night appointments are available.	3. AFFORDABILITY Fillings \$12 Up Extractions \$10 Cleaning \$15	5. PERSONAL ATTENTION Old fashioned courtesy and concern are assured in the office of a DAD member dentist.
2. EASY PAYMENT Insurance and medical cards	4. NO SURPRISES Treatment and cost are discussed first; you determine the amount of service.	6. HIGH STANDARDS Dental procedures and materials meet or surpass accepted clinical standards.

**DENTURES** DENTURE REPAIRS, RELINES ALSO AVAILABLE.

STANDARD DENTURES **\$112** PER UPPER AND LOWER CHARACTERIZED DENTURES **\$149** PER UPPER AND LOWER

**ALLEN DENTAL CENTER**  
PHONE 606/874-2020 ALLEN, KY.

DR. R. I. GOODMAN D.M.D. DR. W. FU D.M.D.

SHERIFF'S SALE

First Security National Bank And Trust Company of Lexington...Pliffs. VS.

David Martin, Jr. and Nannie B. Martin, his wife...Defts.

By virtue of an order of the Fayette Circuit Court, I, or one of my deputies, will offer for sale at public outcry at the front door of the courthouse in Prestonsburg, Ky., on Thursday, April 17, 1980, at the hour of 9 a.m. (EST) the following described property, or as much thereof as may be necessary to satisfy an execution issued from said court in favor of the plaintiffs in the amount of \$31,904.79, with interest, court costs and the cost of this action:

A certain tract or parcel of land lying in Floyd County, Kentucky on the waters of Left Beaver Creek, and being the same land conveyed to the first party by Deeds April 13, 1928 and January 5, 1927, which are duly recorded in Deed Books 77 & 73 at pages 569 & 617, from W. M. Boyd and Octava Boyd, his wife, and W. H. Newman and Leady Newman, his wife, respectively, Floyd County Court Clerk's Office.

TRACT I. Beginning at the mouth of the hollow, a corner to Nancy Hall; thence up the Branch as the branch runs to a forked buckeye; thence up the point a straight line to 3 large rocks marked at the line of M. V. Meads heirs line; thence on up the point with the same line to the top of the ridge to a corner to Leevi Hall's line; thence around the ridge and with Leevi Hall's line to a corner of the Elkhorn Coal Company line; thence down the ridge as the ridge runs and with said Company line to a corner to Nancy Hall's line; thence down the point with said line to the beginning.

TRACT II. Beginning on a planted rock at the mouth of a small dreen and W. M. Boyd's line; thence with Boyd to a black oak on the point; thence up the point and with same line to the top of the hill at Elkhorn Coal Company's line; thence down the ridge with said line to a hickory a corner to W. M. Boyd; thence down the hill with Boyd to a buckeye under the cliff; thence on with and crossing the railroad & creek to the old splash dam; thence crossing Beaver Creek and up the branch to the beginning; coal rights and the oil and gas rights being sold and not to be considered on this Deed.

There is excepted and not conveyed herein those certain tracts or lots of land as shown by Deeds of record from Nancy Hall to Charlie Reynolds et al, Don Fraley et al and Perry Newman et al., bearing dates May 6, 1958, March 25, 1958 and March 21, 1958, and recorded in Deed Books 168, 168 and 168 at pages, 551, 419 and 258, Floyd County Court Clerk's Office to which reference is made for a more particular description.

Terms of sale: Cash. Given under my hand, this the 27th day of March, 1980.

DOUG LEWIS 4-2-31 Sheriff, Floyd County, Ky.

**Wickes Lumber**

**Too good to keep quiet Savings!**

PRICES GOOD APRIL 17TH THRU APRIL 19TH

**LAST 3 DAYS!** See If You Can Keep Quiet About The Great Savings You'll Walk Away With!

**SHOP LIGHT** w/ BULBS  
Heavy duty steel unit is ideal for over the workbench.  
CRESLITE/KEENE 4' **\$9.99** Ea. Reg. \$17.95

**PATIO DECKS**  
It's time to build that deck for those warm, summer evenings! Wickes deck packages are complete. Nails included. Several plans to choose from.

**MAPLE STRIP PANELING**  
Chevron design! Sim. woodgrain on 5/32" ply.  
Wickes **\$9.98** 4'x8' Panel Low Price... Reg. \$11.98

**PRE-FINISHED MOULDINGS**  
Inside Corner Only 30% OFF  
**MAX-BOND PANEL ADHESIVE**  
Reg. \$1.89 \$1.29/10 Gal. Ctg

**10'x25' ROLL POLYETHYLENE**  
Over 101 insulating uses!  
Now Save **30%**  
**\$3.49** Roll Reg. \$4.99

**WINDSOR OAK PANELING**  
Traditional oak beauty! Sim. woodgrain on 1/8" wood comp. board.  
**\$3.99** 4'x8' Panel Reg. \$4.59 **SAVE 13%**

**2"x4" ECONOMY STUDS**  
Great Buy For The Do-It-Yourselfer  
**79¢** Ea. Stock Up Today!

**ARROW STAPLE GUN**  
For all those nailing jobs! Powerful spring action, carbon hardened steel working parts.  
SAVE **\$6.00** **\$10.95** W Wire Attachment

**DUCTED RANGE HOOD**  
Two speed operation with enclosed light.  
**\$27.95** Ea. Reg. \$34.95 **SAVE 20%**

**50' OUTDOOR EXTENSION CORD**  
16/3 heavy duty wire. Ideal with power tools and appliances.  
**\$4.99** Ea. **SAVE \$3.50** Now Only... Reg. \$8.49

**STANLEY HANDTOOLS**  
Quality & Value!  
WOOD HANDLED HAMMER 416230 W. curved claw Reg. \$6.99  
HANDYMAN HAND SAW 416430 26" 8 point Reg. \$6.99  
POWERLOCK TAPE RULE 416392 1' x 12' Reg. \$6.99  
SURFORM TOOL 416588 Cutting & forming Reg. \$6.99  
**\$4.99** Your Choice

**Z-SHELF BRACKET**  
Eliminates storage problems! Easily installed with nails or screws.  
Wickes **99¢** Ea. Reg. \$1.29 Low Price...

**SAW HORSE BRACKETS**  
Ideal for use with 2'x4' lumber.  
**\$1.49** Pair Reg. \$2.39

**MAGICOLOR EXTERIOR PAINT**  
Ideal for those big painting projects. Easy to use.  
2 Gal. Bucket **\$9.99** Reg. \$14.99

**RANGER LEVEL-LOOP CARPET**  
Resilient, long wearing carpet is easy to install.  
**\$3.99** Sq. Yd. Reg. \$4.99

**WATER HEATERS**  
Wickes' SENTINEL water heaters feature glass-lined tanks and fiberglass insulation.  
30 Gal. Gas or 40 Gal. Elec. **\$104.95** YOUR CHOICE **SAVE \$10.00** Reg. \$114.95

**STANLEY GARAGE DOOR OPERATOR**  
Open, close & lock your door with push-button ease!  
Now Only **\$149.95** Ea. Reg. \$169.95 **SAVE \$20.00**

**CHICKEN DINNER SPECIAL**  
**\$1.99** Thru May 4

- 3 Boneless Whitmeat Chicken Planks®
- Fresh Cole Slaw
- 2 Crunchy Hushpuppies
- Golden Fries

1980 Long John Silver's, Inc. All rights reserved.  
**Long John Silver's®**  
SEAFOOD SHOPPES  
U.S. Highway 23 North

**Wickes Lumber**

PHONE: 874-9602 432-3241 U.S. 23 • ALLEN

STORE HOURS:  
MONDAY 8:00 A.M. Till 8:00 P.M.  
TUESDAY-FRIDAY, 8:00-6:00 P.M.  
SATURDAYS 8:00-4:00 P.M.

When You Know Wickes, You Know How!

**SELL IT FAST!  
BUY IT RIGHT!**

**USE WANT ADS!**

**CLASSIFIED ADVERTISING RATES**  
8c Per word, if paid in advance  
10c Per word on charge account (\$1.50 minimum)  
Display classified advertising \$2.50 per column inch.  
Deadline for ads: 4 p.m. Monday.

**HENRY LAFFERTY ROOFING**  
Roofing Jobs of all types, large or small.  
**886-3597.**

**FACTORY AUTHORIZED SALES AND SERVICE FOR JOHNSON**  
FM 2-Way Radio Equipment  
**BRUCE ELECTRONICS, Inc.**  
Mt. Sterling, Ky.  
606-498-5221

**TOP MARKET PRICES**  
For  
Scrap Iron, Cast, Copper, Brass, Aluminum, Radiators, Batteries, All Types Scrap.  
**LEXINGTON SCRAP METAL, INC.**  
461 Anglin Ave. Lexington, Ky.  
Phone 252-8833



**FOR SALE**  
Cabin at Cave Run Lake. 900 sq. ft. living space on 1.1 acre lot. Call 349-5508 weekdays and 349-3805 on weekends.

**AUCTION DAIRY FARM AND EQUIPMENT**  
Saturday, April 19, 1980, 10:30 A.M.  
Located 11 miles east of Mt. Sterling and 3 miles of Owingsville on the Tunnel Hill Road, just off U.S. 60. Selling agents have been authorized by Mr. and Mrs. John Crouch to offer for sale, at public auction, the following described property:  
This well improved dairy farm consists of 145 acres (more or less) all in good grass except approximately 12 to 15 acres of shade trees. The house is a 7 room, 2 story frame in good condition. It has 4 bedrooms, living room, kitchen, dining room, and bath. Also aluminum siding, storm windows, well insulated, paneled, and is heated by a forced air propane gas furnace and a wood burning heater. There is a dug well for the water source.  
The farm carries a 2,400 pound tobacco base, has almost one mile of road frontage (including both sides of the Tunnel Hill Road), 3 good ponds, pretty good fences, and several outbuildings. Mr. and Mrs. Crouch have this farm and house in excellent shape and the farm has been an excellent producer. There are two barns. Barn no. 1-a three bent stock barn with loft, concrete floor, and a concrete block milking parlor attached. The parlor is fully equipped with like-new surge milkers, cooler, automatic feeders, 6 ton mixed feed storage with auger, 14,000 gallon cistern, etc. There is also a 229 ton silo with auger feeder and 60' feeding skid. Barn no. 2-a good 6 bent tobacco barn with stripping room.  
For inspection prior to sale, contact the selling agent, Caswell Prewitt Realty, Inc. at 498-0208.  
TERMS: 10% down day of sale and balance within 30 days with delivery of deed.  
Mr. and Mrs. John Crouch, Owners  
**Caswell Prewitt Realty, Inc.**  
SELLING AGENTS  
35 S. Bank St. 498-0208 Mt. Sterling, Ky. Millard Cooper, Auctioneer

**BIG 4 CONCRETE, INC.**  
READY-MIX CONCRETE  
WIRE MESH • RODS • SAND AND STONE  
OTIS HAYES, President  
PHONES: 432-5517, 432-5518  
Box No. Rt. 1-706K Pikeville, Ky. 41501

FOR SALE—House at Mousie, 7 rooms, 3 bedrooms, large living room, fire place, wall-to-wall carpet, built-in kitchen, snack bar, carport, patio. Priced right. Call 946-2521. 4-9-21.

FOR SALE—43-ft. Nautaline, 1975, T/255. Gen. A.C. F.B. Excellent condition. Loaded. Purchased new boat—must sell. Serious inquiries only. \$35 M. Phone 304-529-2521 or 304-522-0505. 4-9-21-pd.

FOR SALE—Several lawnmowers and garden tillers at a reasonable price. For more information contact Beckom Caldwell, 478-5183. 4-9-21-pd.

FOR SALE OR RENT—Five-room house; bath, central heat. At Wayland. Betty Jacobs, Box 253, Martin, Phone 285-9986. 4-9-21.

FOR SALE—Large lot with all city conveniences. Also AKC registered Maltese house dog. Call 886-3394. 4-9-21-pd.

**BRANHAM'S BODY SHOP**  
(Owned and Operated by Troy L. Branham)  
Printer, Ky.  
NOW OPEN FOR BUSINESS  
Any type body work, paint work, also custom painting. Expert on Pin Stripes. All work guaranteed at reasonable prices. Call 285-9688. 4-16-80.

**MOBILE HOME PARTS**  
Specials: 20 & 30-gal. water heaters, anchors, aluminum Kool-seal, 200-amp service boxes, all completely assembled, complete line of water heater elements, several new and used washers, dryers and refrigerators on hand. All listed items at wholesale prices.  
**HILTON MOBILE HOMES**  
Hwy 23, Ivel  
(Watch for Grand Opening in near future.) 11

**BUSINESS FOR SALE MY OLD KY. HOME.**  
Rooming house has 19 rooms, plenty parking space, lot, approximately 157 x 112 ft. Close to Mayo State Vocational School, Greyhound bus station, new medical center and Mayo Plaza Shopping Center. Reason for sale: owner—ill.  
Phone 789-5854 4-16-80

**HANDYMAN'S SPECIAL**  
House is located by Pikeville. From Jct. of 80 and 160 at Elkhart, take 160 south 8.2 miles to Card Creek Rd. Turn right and go 2.3 miles to fork in road. Go left for 1/10 mile to house on right. Interim financing is available.  
Do a little and save a lot. Low down payment and low interest rate makes you an owner instead of a renter. Excellent opportunity. Nice 4 bedroom house. We can furnish materials to complete. Immediate possession. See it and then contact Properties Department, toll free at 1-800-328-1482, 1500 Lyndale Avenue North, Minneapolis, Minnesota 55412, or call collect to James Hulse at 615-349-6191. 4-16-21

We Service What We Sell First!  
Authorized Troy-Bilt Dealer  
**CASEY'S REPAIR SHOP**  
Auxier, Ky. 886-9572  
SHIPMENT JUST ARRIVED! 6-HP STD OR ELECTRIC START AND 8-HP STD TROY-BILT ROTOTILLERS!  
Also in stock: 11 H.P. Yardman Riding Mower. 2" Push Mower—Green Machine Trimmers. 4-9-21

**HOUSE FOR SALE**  
3 bedroom frame house at Wayland. 1700 sq. ft. living space. Eat-in kit. has double ovens, electric stove, refrig., and 4 stools at bar. 1 1/2 baths. Utility room, family-dining room combination, extra large living room and entrance. Carpeted throughout (except kit.) Air-conditioned; forced-air gas heating. Totally fenced lot is 115' x 90', plus appt. Call 358-2271 after 7:30 p.m. or 631-1569 anytime. 4-16-80

**PUBLIC RELATIONS SECRETARY**  
Immediate opening for secretary in public relations office. Need mature person with secretarial experience and excellent typing and clerical skills. Salary negotiable. Excellent fringe benefits.  
Send resume to: Donald C. Nunnery, Personnel Director, Highlands Regional Medical Center, P. O. Box 668, Prestonsburg, Kentucky, 41653 or call (606) 886-8511, Ext. 558.  
An Equal Opportunity Employer 4-16-21

**C&M FRAME SHOP**  
Rt. 40, King Addition Paintsville, Ky.  
**789-5868**  
COLLECTOR PRINTS  
Frames made • Mats cut  
9-19-11. All material in stock.

**JOE D. WEDDINGTON**  
WE NEED HOUSES TO SELL — WILL SELL FOR YOU OR WILL BUY FROM YOU.  
REAL ESTATE  
Phone 886-9411

**FOR SALE**  
1979 Toyota SR5 longbed pickup. Blue with gold sport stripe. AM-FM radio. Excellent condition. Must sell—new truck on the way. \$5300. Call after 5, weekdays only...  
**789-4705** 4-9-21

**CONCRETE WORK**  
• DRIVEWAYS • PATIOS  
• SIDEWALKS • BLOCKWORK  
FREE ESTIMATES.  
Call: **EUGENE OUSLEY**  
285-3904 2-27-80-pd.

**BUILDER OF NEW HOMES**  
• Remodeling • Additions • Siding  
• Drywalling • Wiring • Painting  
Call WILLIE CRASE  
**Ph. 358-9485** 3-26-31-pd.

**R & J PAVING AND SEALING**  
• DRIVEWAYS  
• PARKING LOTS  
• ASPHALT SEALING  
23 Years' Experience  
FREE ESTIMATES.  
Call, collect, anytime:  
**789-5578** 4-2-80-pd.

**POOL SALE!**  
New 15' x 25' deck swimming pool with filter.  
Only \$795.00  
Call collect 502-966-4258. Ask for Dean. 4-26-11

**LAWN MOWER'S & TILLER'S REPAIRED**  
Parts for Briggs Stratton and Tecumseh Motor's in stock. Pickup on Riders and Tillers.  
**CHARLES HANSFORD**  
HUEYSVILLE, KY.  
Ph. 358-9549 4-26-11

**LENNOX**  
AIR CONDITIONING • HEATING  
For free estimates, or service  
**Elliott Contracting, Inc.**  
Phone 886-2781, Prestonsburg

**OUSLEY CONCRETE CONSTRUCTION, INC.**  
Commercial & Residential  
West Prestonsburg, Ky.  
Box 181  
JAMES OUSLEY  
886-8373 7-20-11.

**GRAVEL FOR SALE**  
Minimum 12 Tons, Delivered.  
**PHONE 874-2166** 6-27-11.

**DIXON NUNNERY REALTOR**  
WILL SELL OR BUY REAL ESTATE  
PHONE 886-2189 1-31-11.

**Water Well Drilling**  
Most wells drilled in half a day by Rotary Machine.  
**Kinzer Drilling Co.**  
Allen, Ky.  
Phone 874-2258

**EXPERIENCED CARPENTER**  
• New Additions • Remodeling  
• Roofing • Painting  
**CALL 285-9644** 2-6-11

**HOME FOR SALE NEAR PRESTONSBURG**  
Two-year-old home located three miles north of Prestonsburg on KY 1492 and approx. 7 miles from Paintsville. This ranch-type home has three bedrooms, 1 1/2 baths, kitchen with built-in cabinets, refrigerator and range. Formal dining room, living room and utility room. Fully carpeted. Located on large, landscaped lot. Has own well, but city water available.  
Call 478-5565 12-19-80.

**Hamilton Cabinet Shop**  
CUSTOM AND STOCK CABINETS.  
Stock Cabinet on Display.  
Phone 478-5261 or 478-5034  
Stanville, Ky.

**G.E. PICKLESIMER HEATING • COOLING ELECTRICAL WIRING AND REFRIGERATION**  
SALES, INSTALLATION, SERVICE AND REPAIR. ANY FURNACE, AIR-CONDITIONER OR HEAT PUMP PROBLEMS. CALL DAY OR EVENINGS  
8-8-11. **886-9658**

**FACTORY AUTHORIZED SERVICE**  
**MOBILE RADIO**  
Communications Equipment  
**BRUCE ELECTRONICS, Inc.**  
MT. STERLING, KY.  
606-498-5221 4-3-11

**SEE THE BROWN PRODUCE CO., Inc.**  
for the following items  
**COMMERCIAL**  
FREEZERS & REFRIGERATORS  
ICE MACHINES & ICE MERCHANDISERS  
SOFT-SERV ICE CREAM MACHINES  
DEEP FRYERS, TOASTERS, GRILLS, RANGES  
PIZZA OVENS, CONVECTION OVENS  
MICROWAVE OVENS  
STOCK POTS & PANS  
STEAM TABLES, SALAD BARS  
CHINA  
TABLES, CHAIRS, BOOTHS, BAR STOOLS  
FOLDING TABLES & CHAIRS  
HOODS, FANS, THREE COMPARTMENT SINKS  
BUFFING MACHINES, VACUUM CLEANERS  
JANITORIAL SUPPLIES  
CAR WASH DETERGENT, STEAM CLEANER  
SWEEPING COMPOUND, OIL-DRI  
PAPER PRODUCTS & DISPENSERS  
POPCORN MACHINES & HOT DOG STEAMERS  
AIR CONDITIONERS & FANS  
DESKS, CHAIRS, FILING CABINETS  
plus many, many more items in stock  
Visit our Display room corner of South Central Avenue & Graham Street  
Prestonsburg, Ky. 41653  
Phone (606) 886-6865

**GUNS & AMMO at FRASURE'S GUN SHOP**  
Route 1427 Bonanza, Ky. 7-5-11.

**TROY'S CABINET CENTER**  
US 23, Ivel, Ky.  
Stock or Custom-Built Cabinets  
Kitchen Cabinets, Vanities  
Tappan Appliances on Display  
Free Estimates  
Discount Prices  
9-12-11. **Call 478-5344**

**HAZELETT'S PAINT & WALLPAPER**  
Your Glidden Paint Dealer  
Wallpaper • Vinyl wall covering  
• Ceramic tile, wall and floors  
• Carpet by Pepperell. • Inlaid by Armstrong and Congoleum • Floor tile by Kentile and Armstrong  
• Bruce pre-finished flooring, etc.  
Floor sanding machine for rent. We also do commercial sandblasting.  
**416 N. Lake Drive**  
Phones 886-2094; after 5 p.m., 886-2132 12-12-11.

**Sandy Valley Monument and Building Stone Co., Inc.**  
Phone 874-2273—Allen, Ky.  
**PORTABLE CONCRETE STEPS**  
Many Sizes Available.  
  
**MARBLE AND STONE SUPPLIES:**  
• Marble Landscape chips  
• Marble Window Sills  
• Limestone Window Sills  
• Limestone Veneering  
• Vermont Slate  
Located On Old U.S. 23 In New Allen 1-21-11.



**SELL IT FAST!  
BUY IT RIGHT! USE WANT ADS!**

**\$356.00 WEEKLY** guaranteed. Work 2 hours daily at home. Start immediately. Free. Send self-addressed, stamped envelope: Caudill, Box 44-FCT3, Allen, Ky. 41601. 4-9-4f.

**\$353.88 WEEKLY** guaranteed. \$58.90 daily. Start immediately. Homework. Free. Send self-addressed, stamped envelope: Caudill, Box 44-FCT4, Allen, Ky. 41601. 4-9-4f.

**HOUSE FOR SALE** at Emma. 3-bedroom central heat and air, fully carpeted. Very nice. Call 874-9323 after 5 p.m. Dallas Justice. 4-9-4f.

**FOR SALE**—Adjustable steel tow bar with rubber pads. Can be used to tow any car. 886-9694. 4-2-5f.

**FOR SALE**—In Prestonsburg, three bedroom home. \$49,900. 886-9694. 4-2-5f.

**FOR SALE**—1980 Dodge Omni 024, automatic, AC, PS, silver and black. Can be seen at Porter Chrysler. 3-19-25-pd.

**HOUSE FOR SALE**—4 miles up Branham's Creek. Call 886-8159 or 587-2216. 11-21-f.

**FOR SALE**—1977 Lincoln Town car. 4-dr., Loaded. Black. \$5,000. Call 874-2793 or 886-2426. Jerry Kinzer. 12-5-f.

**FOR SALE**—1976 Manchester Mobile Home 12'x60'. Want equity and take over payments. Call Pat McKinney, 478-9824. 3-5-f.

**PIANOS**, Baldwin & Wurlitzer, Big selection, honest values. No "balance due" gimmicks. Easiest payments. ZWICK MUSIC CO., 325 14th St., Ashland. 11-15-f.

**FOR RENT**—Large store building and office space in Martin, across from IGA. Call Hazel Adams, 285-3622 after 5 p.m. 3-19-6f.

**PREFINISHED PANELING**. 10 percent off, cash and carry, at GOBLE LUMBER CO. over 60 different styles to choose from - as low as \$3.99 for 4 x 8 panel. Phone 874-9281. 4-11-f.

**OFFICE SPACE FOR RENT**—In Prestonsburg. 2nd Floor over Montgomery Ward. Outside private entrance. Newly remodeled, utilities paid. Free parking. Phone 886-6900. 11-21-f.

**PERMA-SHIELD** Anderson windows. All styles. 20 percent off regular price at GOBLE LUMBER CO., Phone 874-9281. 4-11-f.

**TREATED** utility poles, 18 ft., 20 ft., and 25ft. lengths. Also fence posts at GOBLE LUMBER CO., Phone 874-9281. 4-11-f.

**WANTED**—USED BICYCLES—Any size, any condition. We also repair bikes. Call 874-9789. Jim Wallen. 4-9-2f.

**4 CREW POSITIONS AVAILABLE**. MUST be honest, neat, and willing to work. Call 886-6749. 11-pd.

**FOR SALE**—1974 Regal 12x65 trailer. Two bedrooms with extended living room. Call 874-9789, JIM WALLLEN. 4-16-f.

**APARTMENT FOR RENT** in Estill. Call 358-4458. 11-pd.

**FOR SALE**—Floor model 25-inch color TV with remote control. Cost new \$895. Will sell for \$350. Call 886-9964. 11-pd.

**FOR SALE**—1979 Ford Bronco 2-door custom wagon. 351 automatic, p.s., p.b., and air-conditioned, AM radio. Dark blue metallic exterior with blue vinyl interior, tinted glass, bodyside moldings, rear traction lock, split front seat, rear bench seat, front lockout hubs. Asking \$5900. Call Jerry, 502-491-2890 (9 to 5) or 502-239-1369 (6 to 9 p.m.) 11-pd.

**HOUSE AND LAND FOR SALE**—\$63,000. Call 886-9691. 11-pd.

**FOR SALE**—1977 Mercury Marquis Brougham. Loaded with extras. 20,000 miles. Dove gray with maroon leather interior. Call 886-9964. 11-pd.

**NOTICE TO ADVERTISERS**

All classified ads scheduled for only one week, must be paid in advance. All classified ads with only telephone numbers must be paid in advance.

**FIBERGLASS LADDERS** in stock. OSHA approved. Lloyd's Hardware, 886-2298, Prestonsburg. 2-27-1f.

**ELECTROLYSIS**—Permanent removal of unwanted hair. Paintsville, 789-5767. 2-27-f.

**FOR SALE**—1978 Midas motor chrome. 23 feet, with all extras—generator, awning, antenna—loaded! Low mileage. \$16,000. Robert DeRossett, 886-3114. 2-27-f.

**LOTS FOR SALE**—Level and out of flood half-acre. Located on Left Beaver, near hospital. 886-9694. 4-2-5f.

**FOR SALE**—1976 Ford 3/4 ton pickup, excellent cond. \$2,950. 886-9694. 4-2-5f.

**FOR SALE**—"New" three bedroom home on Left Beaver. Two baths, family room, central air. Can be mortgaged at 8.8 percent interest rate for qualified buyer. \$59,500. 886-9694. 4-2-5f.

**HOUSE FOR SALE**—3-bedroom brick, on Mountain Parkway near Prestonsburg. Call 886-9641. 4-2-f.

**FOR RENT**—Office building in Martin. Is carpeted, has two large storage rooms. Call American Finance Corp., 886-2316. 4-2-f.

**QUICK CASH**—Paid for used furniture, appliances, odds and ends. Anything of value. Call Eastern Trading Post where we treat you right. Phone 358-9617 or 358-9161. 4-2-f.

**WANTED TO BUY**—Paperback books—western, mystery, romances, any amount. Phone 358-9617 or 358-9161. 4-2-f.

**HOUSE AND LOT FOR SALE**—Front Street, Martin. Call 285-3204. Charles Laferly. 1-23-f.

**LIGHT FIXTURES** ½ price at GOBLE LUMBER CO., Phone 874-9281. 4-11-f.

**MOVING?** Let us move you. Call 358-9617 or 358-9161. Mack Bolen. 1-9-f.

**FOR SALE**—Three 100x100 ft. lots. \$7,000 each. NOMA RUTH STUMBO, Phone 886-9647 after 11 a.m. 4-2-f.

**FOR SALE**—1973 Holly Park trailer. 12x65, total electric, central air, and metal outbuilding. Excellent condition. Call 886-6279. 4-9-2f-pd.

**WANTED**—Part-time cashier/office worker with several years' experience in general office work and be able to type. Applicant should apply in person at Wicke's Lumber, U.S. 23 No., Allen, Ky. An Equal Opportunity Employer. 4-9-2f.

**FOR SALE**—House with 4 acres of land, at Eastern. Reasonable price. Ruth Gummels, 358-4072. 4-9-2f-pd.

**FOR SALE**—Trailer lot on Frasure's Creek, McDowell. With good drilled well. Call 874-9458 or 874-9718. 4-16-2f-pd.

**FOR SALE**—Four polled Hereford cows and registered bull. Phone 886-9657. Elmus Shepherd. 4-16-2f.

**BOAT FOR SALE**—15-ft. Starcraft boat and trailer with new 35 h.p. Evinrude engine. Call 285-3627 or 358-4072. 4-16-2f-pd.

**LOOKING** for responsible lady to live in with elderly couple. Light housekeeping. Good salary. JENNIFER WELLS, Auxier, Ky., Phone 886-9297. 4-16-2f.

**FOR SALE**—Seven acres land, lower end of Auxier. JENNIFER WELLS, Auxier, Ky., Phone 886-9297. 4-16-2f.

**FOR SALE**—1968 Camaro equipped with balanced 427 CID engine assembled for race duty. Includes: Holley, Mallory, Castler, Lakewood, Weber, Scheifer, Morroso, Engle, TRW, Firestone, aluminum wheels, Linelock, Muncie and more. Call 349-5678. 4-16-2f-pd.

**FOR SALE**—1976 Blazer. All options. Priced to sell. 874-9426, days; after 6, 874-9778. 4-16-2f-pd.

**FOR SALE**—House with 2 acres, 4 bedrooms, 2 baths, built-in kitchen, dining room, fully carpeted, central air and heat, large family room, nice 20x20 patio with redwood fence, garage, beauty shop, barn, cellar, storage building, large garden, all property completely fenced, city water and dug well. Call 358-9598. 4-16-2f.

**BURGLAR ALARMS, FIRE ALARMS**—Commercial and residential. Sales, installation and 24-hour service. Free estimates. 21st Century Electronics, phone 886-9400. 1-2-f.

**LOTS FOR SALE**—Lots at affordable prices, several acres each. One mile from loop on New Ky. 80 at Allen Central High School. Electricity, gas, other services available on county road. Call 789-1561. 3-5-20f-pd.

**FOR SALE**—Office machines, office supplies, office furniture (new and used). Service on all makes of office machines. Phone or write BERT BIBBEE, HOME OFFICE SUPPLY CO., phone 436-5711, Hazard, Ky.

**FOR HOUSE RAISING** or moving, underpinning, block laying, call 447-2246. Ray Mullins. 3-19-6f.

**PEW CUSHIONS**—Comfort and beauty for your church. Cushions made to your specifications with the best materials. For more information. Call 606-886-8454 or 886-3399. 3-12-f.

**HOUSE FOR SALE**—Three bedroom brick, 1½ baths, utility room, living room and dining room, kitchen, single-car garage. On Abbott road. Call 886-2801. 4-2-5f-pd.

**LOTS FOR SALE AT CAVE RUN**—½-acre or more. New cabin for sale, 20x24, with three bedrooms upstairs. Call Les Coatney at 289-7498 Tuesday, Thursday, Friday between 6 and 10 p.m., or 289-5994 Monday and Wednesday, 6 to 7 p.m. 3-12-f.

**Interior and exterior Porter paint**, 1,030 colors to choose from. BEN FRANKLIN STORE, phone 886-2169, Prestonsburg. 5-16-f.

**FOR SALE**—Sand, washed and screened, wet, dry or sacked. Ideal for mine use of buildings. SANDS OF ROCKCASTLE CREEK, Inez, Kentucky, phone 298-3828, day, 298-3314, night. 11-17-f.

**FOR SALE**—1978 Chevy Blazer 4x4, Cheyenne Package—Running Boards, splash guards, 350 engine, auto trans., P.S., AM/FM stereo, air, custom interior, 4 extra studded snow tires on rims. Excellent condition. Never off road. Call 886-9101 for Ray Smith or 874-9857 after 5:00. 2-13-f.

**CUSTOM-MADE** drapes and matching bedspreads by R. W. Norman and McCannless. Measured to fit. BEN FRANKLIN STORE, phone 886-2169, or Sally Goebel, phone 886-2657. 5-16-f.

**WATCH REPAIR**—If you want the best job, bring watch repairs and jewelry repairs to WRIGHT BROS. JEWELERS.

**COMMERCIAL SOUND SYSTEMS**—Background music, paging, Sales, installation and service. Free estimates. 21st Century Electronics, phone 886-9400. 1-2-f.

**CINEMATOGRAPHER/REPORTER** WANTED to free lance for Huntington television station. Prefer person with 16mm camera. Send resume to News Director, P.O. Box 13, Huntington, W. Va. 25706. 4-2-3f.

**FOR SALE**—Three-bedroom home on four-lane at Banner, Ky. Phone 874-2926 or 874-9464. 4-2-3f.

**FOR SALE**—AKC-registered Basset Hound puppies. White and tan and tri-color. Call 789-3961 after 4 p.m. 4-2-3f-pd.

**SEPTIC TANK CLEANING SERVICE**—Call Klinon Newsome, Grethel, Ky., 587-2571. 4-2-4f-pd.

**FOR SALE**—1974 Sleekcraft 17½ ft. ski boat, with 455 Olds inboard engine. Trailer, skis and accessories included. Excellent condition. \$4900. Call after 5 p.m., (606) 251-3855. 4-9-2f.

**GOING OUT OF BUSINESS SALE!**

*We're Closing— Everything Must Go!*

**NAME-BRAND MERCHANDISE (NEW & USED) CLOSE-OUT PRICED**

*Bring Your Truck—Save Even More.*

**MARTIN'S FURNITURE**

Hours: Mon.-Sat., 9 to 5  
Evenings by Appointment  
Old U.S. 23, Three Miles West of Allen, Ky., Phone 874-9928

**GOING OUT OF BUSINESS OWNER IS RETIRING**

BEDROOM SUITES, ODD BEDS, ODD CHESTS, BUNK BEDS, BEDDING, LIVING ROOM SUITES, ODD CHAIRS, END TABLE SETS, LAMPS, STOVES, SINKS, DINETTES, CHINA CABINETS, GUN CABINETS & GUNS. TOO MANY ITEMS TO LIST.

**B & B DISCOUNT FURNITURE**

Between Allen and Martin, 874-2054

**ACTION**

PROPERTIES CORPORATION

**886-3804, 432-8181**

(OFFICE PHONES)

BILL GIBSON, Broker Rt. 3 Box 673 • Pikeville, Ky.



BULL CREEK—Two miles from U.S. 23 on new 80. Exclusive residence. Excellent price.



BRANHAM VILLAGE

EXCELLENT BUY AT REDUCED PRICES! UPPER \$70's.



ROLLING ACRES ESTATES, IVEL, KY.

AUXIER—Three-bedroom, fireplace, extra buildings, one acre land, suitable for extra building lots. Good buy—mid-60's.

BETSY LAYNE—Three-bedroom, on large lot.

BETSY LAYNE—WANT TO OWN YOUR OWN BUSINESS? AUTO REPAIR GARAGE.

MEADOWS BRANCH—Three-bedroom home. FHA loan can be assumed to qualified buyers.

DANA, KENTUCKY—New 3-bedroom brick. Betsy Layne school district.

WE HAVE OTHER PROPERTY IN PIKE AND MARTIN COUNTIES. GIVE US A CALL!

**THE ACTION TEAM**

Bill Gibson, Broker — Home No. 478-9987  
Emma Lou Martin, Broker-Salesperson, 874-9928  
Scott Moore, Salesman, 886-1299  
Ron Lawson, Salesman, 886-9976

**POSITION WANTED**

Medical secretary with ten years of office experience would like position in Prestonsburg area. Can type 80 words per minute and am familiar with all types of transcription equipment. Resume and references upon request. Please send inquiries to Box 109, Pestonsburg, Kentucky 41653 or phone 886-2239. 11

**FOR SALE**



4-bedroom brick, full-size basement, double garage, city water, low gas rate. Out of flood zone. \$75,000.

**Stanville, 478-5970.**

**FACTORY AUTHORIZED SERVICE**

**MOTOROLA**

FM 2-Way Radio Equipment

**BRUCE ELECTRONICS, Inc.**

MT. STERLING, KY.

**606-498-5221**

---

**HIGH DOLLARS FOR YOUR COAL LEASE**

LEASE OR SUB-LEASE. STRIP, AUGER OR DEEP MINE. CALL TODAY FOR THE BEST DEAL.

**606-886-8506**

Call Collect:



OPEN DAILY  
10 TO 9  
SUNDAY  
1 TO 7

# HECK'S

WE RESERVE THE RIGHT TO LIMIT QUANTITIES

OPEN DAILY  
10 TO 9  
SUNDAY  
1 TO 7

PRICES IN EFFECT WED., APR. 16 THRU SUN., APR. 20, WHILE QUANTITIES LAST

## APRIL SALE DAYS

5188-15



**DYNAMARK 11 HP 36 INCH RIDER MOWER**

- Key ignition starting
- Heavy Duty DIRECT DRIVE TRANSAXLE with disc brakes & automotive differential section
- 3 speeds forward, 1 reverse
- REAR DISCHARGE cutting deck
- Twin blades for full 36" cut
- Synchro-Balanced engine
- Hi-impact grille

HECK'S REG. \$888.88 **\$722.22** 6 only

HARDWARE DEPT.

Code 3402



**HOMELITE 12" ELECTRIC CHAIN SAW**

The XEL 12" is equipped with a 12" steel guide bar and weighs only 9.5 lbs. The handle bar has a thick, rubber-coated wrap-around for added comfort. Exclusive Safe-T-Top protects you & your saw. Built-in chain tensioning device with safety-lock switch to help prevent accidental starts. Slip clutch to protect against motor burn.

**\$49.99**  
HECK'S REG. \$59.99

HARDWARE DEPT.

Code 3902



**MUNSEY ELECTRONIC TOASTER OVEN**

Solid-state electronic timer, working together with a special heat-sensing device, provides the same degree of toasting from the first to the last batch without readjusting controls. Electronic circuitry gives longer life. Four quartz elements provide fast, even toasting both top and bottom. Toaster shuts off automatically and sounds bell when toast is ready. New slant-styled front design. Tray slides out as door is opened.

**\$43.99**  
HECK'S REG. \$49.96

JEWELRY DEPT.

Code 3301



**ZEBCO OMEGA ULTRA LIGHT SPINNING REEL**

- Closed face spinning reel
- Right/left interchangeable handle
- Ball-bearing smoothness
- Straight-Line Drag

**\$19.99**  
HECK'S REG. \$27.99

SPORTS DEPT.

Code 3300



**ZEBCO HORIZON FISHING RODS**

- Lightweight pistol-grip or foam handle
- Glass-to-glass ferrules
- Durable triple-thread wrap
- Custom accent pinstriping
- Double lock rings
- Choice of spin or spin-cast rods.

**CHOICE \$9.99**  
HECK'S REG. \$14.99

SPORTS DEPT.

Code 3405



**SYCAMORE 22" 3 1/2 HP LAWN MOWER W/ADJUSTABLE WHEELS**

22 inch (55.9 cm) in line wheel 14 gauge steel 3 1/2 HP B&S easy spin recoil starter. 8 inch with deep tread tires and long life polyethylene hubs. Select-O-Matic height adjusters. 3 piece bright plated seamless tubular steel handle with grips.

HECK'S REG. \$119.88 **\$97.66**

HARDWARE DEPT.

Code 3409



**3 PIECE PATIO SETTEE GROUP OR 42" ROUND PICNIC TABLE**

Outdoor activities are accentuated with your choice of outdoor furniture by Harris of Pendleton. Choose either 3 piece selected rustic settee group consisting of settee and 2 club chairs with matching padded cushions or a 3 piece umbrella set with round table, 2 benches and 7 1/2 foot umbrella.

**CHOICE \$77.88**  
HECK'S REG. \$109.99

HARDWARE DEPT.

Code 3407



**3 LB. SCOTT'S QUICK COVER GRASS SEED**

HECK'S REG. \$3.77 **\$2.99**

HARDWARE DEPT.

Code 3408



**3 LB. SCOTT'S GRASS SEED MIXTURE**

HECK'S REG. \$5.22 **\$3.99**

HARDWARE DEPT.

Code 8106



**PLANO 6 TRAY HIP ROOF TACKLE BOX**

HECK'S REG. \$24.99 **\$16.88**

Code 202



**ZEBCO SPIN CAST REEL**

**\$2.99** Reg. \$4.99

Economy you appreciate and performance you can trust! For medium-light freshwater fishing. Oil-retaining, hardened metal gears. High-impact ABS body and covers. Polished, stainless spinnerhead with twenty-point pickup for instant retrieve response. Full-circle brake ring locks line firmly without pinching or fracturing. Spring-actuated ratchet drag system. Thumb-operated drag control. Removable spool loaded with approximately 70 yds. (64m) of 10-lb. test (66mm dia.) premium Zebco monofilament line. At least 18 per store. Limit one.

Code 3400



**AMERICAN BILTRITE 1/2" X 50' VINYL GARDEN HOSE**

**\$2.44**  
HECK'S REG. \$3.99

Code 3903



**NORELCO FAMILY FAST FRY**

Family Fast Fry, five cup deep fryer & multi-cooker. Great for family size servings.

HECK'S REG. \$21.96 **\$15.99**

JEWELRY DEPT.

Code 3904



**MR. COFFEE AUTOMATIC DRIP-O-LATOR**

Mr. Coffee's patented brewing process heats the water to just the right temperature... (text continues)

HECK'S REG. \$31.96 **\$24.00**

JEWELRY DEPT.

Code 3901



**G.E. MIST CURLING IRON**

\* Two heat settings for super styling. GE Touch 'N' Curl Mist or Dry Curler Model CS-1 with Wave Comb & Mist reservoir can be filled directly from faucet. Convenient one-hand mist and curl operation on comfort designed handle. "Ready dot" clamp tells you when unit is ready for styling. Release ports all around barrel let fine mist penetrate hair. Hi or Lo temperature settings - pick the one best suited to your hair. Non-stick coating on both barrel and clamp helps finished curl slip free. Safety roll pedal helps protect furniture from barrel heat. Permanently attached swivel cord swings clear while rolling curls.

HECK'S REG. \$12.96 **\$9.88**

JEWELRY DEPT.

Code 3308



**MR. COFFEE COFFEE FILTERS**

2 Pkgs. Heck's Reg. 89c Pkg **\$1.00**

JEWELRY DEPT.

Code 3308



**JOHNSON CENTURY ROD & REEL COMBO**

Johnson Century reel and 5 foot glass rod. Pistol grip handle with ceramic guides and tip top. Trim and windings color-coordinated with reel.

**\$16.88**  
HECK'S REG. \$24.88

SPORTS DEPT.

Code 3401



**PLASTIC HOSE NOZZLE**

**66¢**  
HECK'S REG. 99¢

HARDWARE DEPT.

Code 3907



**NORTHERN HEATING PAD**

Northern Heating Pad. Relieves tired aching muscles with soothing heat. Lever control with 3 heat settings. 100% waterproof. Removable washable cover. Night light. UL Approved.

**\$4.00**  
Heck's Reg. \$5.99

JEWELRY DEPT.

Code 3309



**HEX FIELDER'S GLOVE**

Premium steerhide leather with cowhide lining and leather bindings. Open web design with Pro-Back (closed back) and new double-break heel. Welted croch padded wrist strap.

**\$13.88**  
HECK'S REG. \$22.99

SPORTS DEPT.

Code 3305



**WRIGHT & MCGILL EAGLE CLAW BAIT-HOLDER HOOKS**

- ASSORTED SIZES
- CHOICE **44¢** PKG.
- HECK'S REG. 50¢ PKG.

SPORTS DEPT.

Code 3404



**MTD 5 HP GEARDRIVE GARDEN TILLER**

Heavy duty construction, heavy diecast gear case, 14" special alloy heavy duty tines. Tilling width 13" to 26". Briggs & Stratton Engine. Self-sharpening tines.

HECK'S REG. \$339.88 **\$257.77** 6 only

HARDWARE DEPT.

PLENTY OF FREE PARKING

"Heck's Makes The Difference"

ITEMS AVAILABLE AT STORES SHOWN BELOW

719 University Drive Prestonsburg, Ky.

NOT RESPONSIBLE FOR  
TYPOGRAPHICAL ERRORS  
WE RESERVE THE RIGHT  
TO LIMIT QUANTITIES.

# HECK'S

# BABY WE

for the C

PRICES IN EFFECT WEDNESDAY THRU SUND

## CENTURY 3-IN-1 RECLINING CAR SEAT

Trav-L-Guard "3 in 1" reclining car seat exceeds all Federal Safety Requirements. New 3-in-1 design can be used as a rearward facing seat for infants, a forward facing rear recliner for toddlers or as an elevated upright toddler seat. Unique triangulated tubular steel frame. Elevated seat reclines to 7 positions. Larger molded shell. Plushy padded interior.

HECK'S REG. \$45.99  
**\$29<sup>99</sup>**

HOUSEWARE DEPT.



Code 4448  
3518

## GRACO CIRCULAR WALKER

Attractively fully padded scrim seat. Large play 'n eat tray. Folds for convenient storage. Colorful play dials. Large chrome base ring.

Code 3511

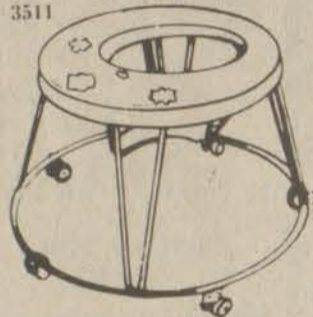

4712

**\$10<sup>99</sup>**

HECK'S REG. \$15.88

HOUSEWARE DEPT.

Code 3229



## 18 COUNT BABY COMFORT ELASTIC LEG DISPOSABLE DIAPERS

HECK'S REG. \$2.48  
**\$2<sup>18</sup>**

CLOTHING DEPT.

## GRACO AUTOMATIC BABY SWING

1-piece 5/8" tubular legs. Non-toxic baked enamel legs. 15 minute mechanism swings baby continuously after full crank up. Washable nylon scrim seat.

**\$12<sup>88</sup>**

HECK'S REG. \$19.99

HOUSEWARE DEPT.

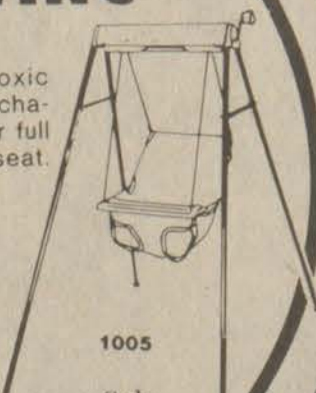

Code 1005

Code 3505

## MATERNITY FASHIONS TOPS

Fashions for the expectant mother. Assorted maternity tops. Your choice of T-shirts and 50 percent polyester, 50 percent cotton tops in assorted styles. Sizes 6-16.

Code 3201  
**\$6<sup>88</sup>**

HECK'S REG. \$8.99

CLOTHING DEPT.

## CANVAS TOTE DIAPER BAG

Canvas casual tote. Open top. Juice and milk pockets. Snap closure diaper compartment. Inside zipper compartment. Snap top closure.

Code 3205



**\$2<sup>48</sup>**

HECK'S REG. \$3.98

CLOTHING DEPT.

Code 3219

## INFANT & TODDLER SHORT SLEEVE SHIRTS

For infant and toddler boys and girls. Short sleeve shirts in assorted colors with glitter prints on the front.

**\$2<sup>00</sup>**

HECK'S REG. \$2.98

CLOTHING DEPT.



INFANT AND TODDLER SHIRTS

2 SHIRTS

**\$3<sup>00</sup>**

Reg. \$1.98 Ea.

Clothing Dept.

## INFANT & TODDLER TANK SETS

Assorted boy and girl styles and colors.

**\$2<sup>88</sup>**

HECK'S REG. TO \$3.88

CLOTHING DEPT.



Code 3227

## NEWBORN PAJAMAS

Assorted colors and boys' or girls' style infant pajamas. Month sizes. Two or one piece designs with feet or without.

**\$2<sup>48</sup>**

HECK'S REG. TO \$3.68

CLOTHING DEPT.



Codes 3224 3225

## FESCO 14 QT. NURSERY WASTEBASKET



**\$1<sup>39</sup>**

HECK'S REG. \$2.29

HOUSEWARE DEPT.

Code 3502

Code 3516

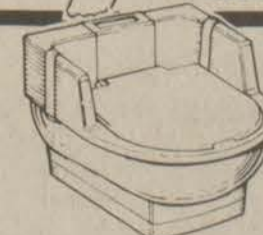

DELUXE

## TOILETTE TRAINER

**\$4<sup>99</sup>**

HECK'S REG. \$7.99

HOUSEWARE DEPT.

Codes 3212 3213

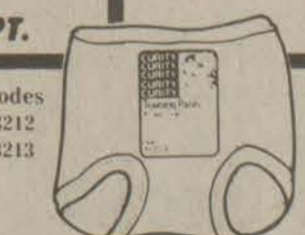

## TERRY OR KNIT TRAINING PANTS

Your choice of quality Gurity training pants. Choose from either Terry material pants in assorted colors. Sizes 1-4, or 4-ply white training pants in sizes 2-4. 2-way stretch. Guaranteed one year.

HECK'S REG. \$1.08

CHOICE  
**88¢**

CLOTHING DEPT.



GURITY  
IN-KIM

CLOTH

HECK'S MAKES THE DIFFERENCE!

VISA

719 University Drive

# HECK'S VALUES

OPEN DAILY 10 TO 9  
SUNDAY 1 TO 7



## Crib Crowd

FRIDAY, APRIL 20, WHILE QUANTITIES LAST

### BABY BLANKET-QUILT



Large size, warm and comfy baby blanket-quilt. Assorted colors.

Reg. \$4.98

**\$3.00**

CLOTHING DEPT.

Code 3512

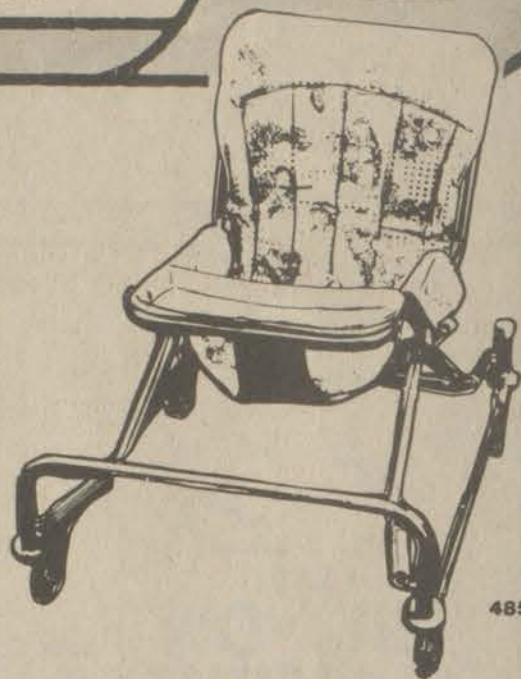

4850-6Y

### GRACO HI-BACK WALKER

Reclining Hi-back walker/bouncer. 3 position reclining seat. Seat and back are padded and quilted. Removable white plastic tray. Safety lock prevents accidental folding. Chrome plated tubular frame.

HECK'S REG. \$21.88

**\$14.99**

HOUSEWARE DEPT.

### CENTURY DELUXE TOT TOTER

Code 3514

**\$3.99**

HECK'S REG. \$6.59

HOUSEWARE DEPT.



### CENTURY DRESSETTE

Standard dresserette features full size four drawer folding dresserette made of washable, unbreakable polypropylene, anti-statically treated for stain resistance. Chrome towel bar. Straight legs capped with plastic guides. Deluxe safety belt, 1" vinyl pad. Folds to half size when not in use.

Code 3515

**\$22.88**

HECK'S REG. \$34.99

HOUSEWARE DEPT.

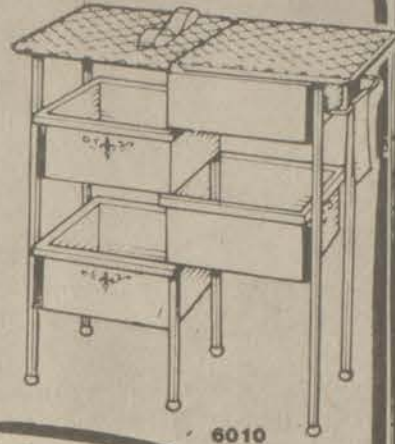

6010

### GRACO PLUSH HIGH CHAIR

Code 3507



3340-P

Deluxe model high chair. Thickly padded contour back with deluxe upholstered look. Easy "on/off" tray mechanism. Jumbo 5 position wrap-around tray. Adjustable foot rest. Folds for easy storage. Safety belt with crotch strap. Attractive chrome finish. No-mar ball feet. Coordinated color tray.

**\$26.99**

HECK'S REG. \$39.88

HOUSEWARE DEPT.

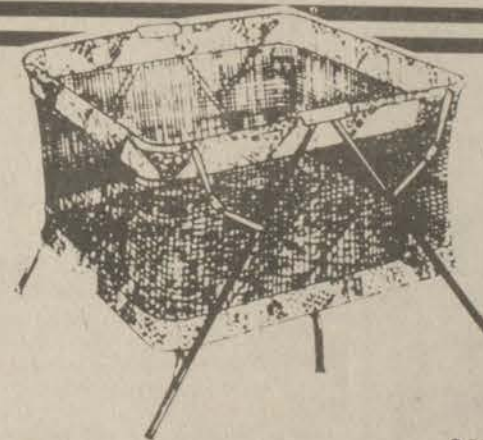

Codes 3508 3509

2301-7

### GRACO 36'' NURSERY TIME PLAYARD

Double drop sides. Heavy duty nylon netting. Padded mattress. Folds for easy storage. Large draft shield. Nursery time decorator design.

**\$25.99**

HECK'S REG. \$36.88

GRACO 40'' PLUSH PLAYARD .....\$35.99

### GRACO UMBRELLA STROLLER

Code 3510



Umbrella stroller features lightweight aluminum construction. Straight or swivel wheels. Seat belt with crotch strap. Parking brake. Folds to convenient, compact carrying size.

**\$17.99**

HECK'S REG. \$26.88

HOUSEWARE DEPT.

3041

### COTTON TERRY INFANT TANK SETS OR 1 PC. SUNSUIT

Codes 3519 3520



CHOICE **\$1.88**

HECK'S REG. \$2.98

CLOTHING DEPT.



### WORLDBEST 5' GATEMASTER

Opens to 5' width to protect baby from dangerous falls downstairs or in or out of a room.

HECK'S REG. \$7.54

**\$4.29**

7' GATEMASTER.....\$5.33

### INFANT DRESSES

Code 3208

Lace and frills for the little girl. Infant dresses in assorted styles and colors. Month sizes.

**\$3.48**

HECK'S REG. \$4.98

CLOTHING DEPT.



### INFANT SUNSUITS AND BUBBLES

Code 3206



Assorted infant sunsuits and bubble outfits. Polyester-cotton blend fabric. Sizes M, L, XL.

**2 FOR \$3.00**

HECK'S REG. \$1.98 EACH

CLOTHING DEPT.

### CURITY PRINT INFANT GOWN W/DRAWSTRING BOTTOM

Code 3216

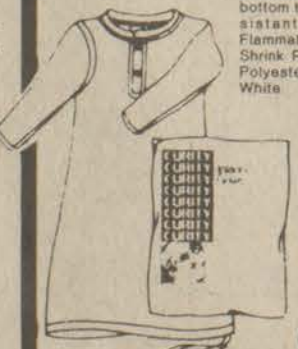

Sturdy rustproof snaps • Drawstring bottom to keep baby warm • Flame Resistant—complies with Children's Flammability Standard DOC FF 3-71 • Shrink Resistant • 68% cordelan, 12% Polyester • Comes in Maize, Aqua and White

**\$2.28 EACH**

HECK'S REG. \$2.98 EA.

CLOTHING DEPT.

### TODDLER SLEEPERS

Code 3226



Two-piece toddler sleepers in assorted boy or girl designs and colors. Sizes 1-4.

**\$3.00**

HECK'S REG. \$4.68

CLOTHING DEPT.

### PRINT ANTI-MONOS

Code 3217

Ideal infant dress-up garment. Bow cover rustproof snaps • Foot sleeves • Flame Resistant • Complies with Children's Flammability Standard DOC FF 3-71 • Shrink Resistant • 68% cordelan, 12% Polyester • Comes in Maize, Aqua or White

**\$2.28 EACH**

HECK'S REG. \$4.29 EA.

CLOTHING DEPT.

### INFANT OR TODDLER JOG SHORTS

Code 3207



Choice of infant or toddler boy or girl jog shorts. Assorted colors in polyester-cotton blend fabric.

**2 PAIRS \$3.00**

HECK'S REG. \$1.98 EACH

CLOTHING DEPT.

### CURITY INFANT SHIRTS

Code 3214 3215

Choice of Curity snap side or slip-on shirts for baby. Short sleeve snap side T-shirts come in month sizes 3-18. Slip-on shirts in month sizes 3-36.



CHOICE **98¢**

HECK'S REG. \$1.48

CLOTHING DEPT.

### CREW NECK MESH SHIRT

Codes 3202 3203



Boys' mesh crew-neck shirts in sizes 4-7 and 8-18. Mesh shirts feature assorted cycle and van screen prints.

**\$2.49**

HECK'S REG. \$3.69

CLOTHING DEPT.

Prestonsburg, Ky.



HECK'S MAKES THE DIFFERENCE!

OPEN DAILY  
10 TO 9  
SUNDAY  
1 TO 7

# HECK'S

WE RESERVE THE RIGHT TO LIMIT QUANTITIES

OPEN DAILY  
10 TO 9  
SUNDAY  
1 TO 7

PRICES IN EFFECT WED., APRIL 16 THRU SUN. APRIL 20, WHILE QUANTITIES LAST

# BABY WEEK VALUES

for the Crib Crowd



## LES ORIGINALS SLEEP & PLAYS

Warm and comfortable one-piece outfit serves as both playsuit and pajamas for baby. Snap closure. Footed with durable soles. Terry material. Assorted styles and colors. Terry Sleep & Plays in assorted styles. Sizes S, M, L.

HECK'S REG. \$7.99-\$9.99  
**\$2.48**

CLOTHING DEPT.



Code 3504

## 60 QT. LARGE PLASTIC WOODGRAIN HAMPER

60 Quart capacity in decorator style. Fesco woodgrain large hamper features simulated woodgrain front with white lid. Hamper suitable for baby's and whole family's clothes. Hamper measures 21 1/2"x11"x19 1/2".

HECK'S REG. \$13.99  
**\$7.99**

HOUSEWARE DEPT.

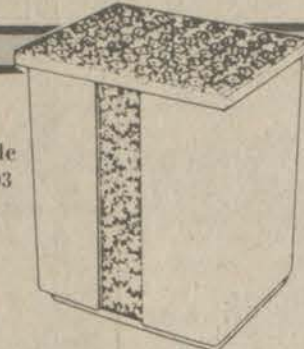

Code 3503

## 32 QUART PLASTIC SIT-ON HAMPER

Sturdy construction and practical beauty. 32 quart capacity hamper features heavy sit-on lid. Floral design lid and front panel. Hamper measures 14 1/4"x11 1/4"x15 1/4". Assorted colors.

HECK'S REG. \$6.88  
**\$3.33**

HOUSEWARE DEPT.



Code 3210

## 1 DOZEN CHIX PRE-FOLD CLOTH DIAPERS

HECK'S REG. \$7.78 PKG.  
**\$4.98**  
PKG.

CLOTHING DEPT.

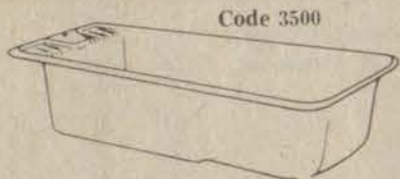

Code 3500

## FESCO BABY BATH

Oblong baby bath measures 29x16x6 1/2". 30 quart capacity. Constructed of high density polyethylene. Easy to transport. Convenient and safe.

HECK'S REG. \$4.29  
**\$2.66**

HOUSEWARE DEPT.

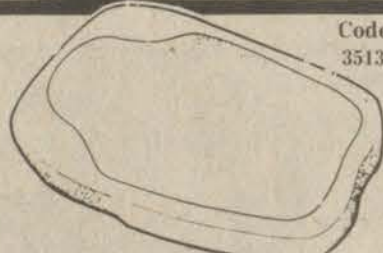

Code 3513

## SOFT'N COZY BATH CUSHION

Surrounds baby with cushiony comfort in the bath. Provides greater support and safety. Features elevated contour headrest. Easily portable for travel or storage.

HECK'S REG. \$5.99  
**\$3.59**

HOUSEWARE DEPT.

## KIDDIE 2 OZ. OR 4 OZ. BABY FOOD TRAINER SET

Code 3230  
3231

The easy way to introduce baby to strained foods. Baby's natural sucking action draws food through nipple.



CHOICE \$2.00  
HECK'S REG. TO \$3.97  
CLOTHING DEPT.

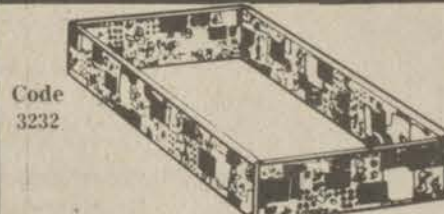

Code 3232

## GRACO ALL ROUND BUMPER PAD

HECK'S REG. \$7.88  
**\$4.88**

CLOTHING DEPT.

## FESCO DIAPER PAIL

Code 3501

Octagonal diaper pail features lift-off lid and convenient carrying handle. 16 quart capacity. Comes in assorted colors. A handy addition to the care of the baby.



**\$2.99**

HECK'S REG. \$4.88



Code 3522

## 40 COUNT BABY FRESH WIPES

HECK'S REG. \$1.39  
**99¢**

HOUSEWARE DEPT.

## 16 OZ. JOHNSON & JOHNSON BABY SHAMPOO



NO MORE TEARS  
**\$2.39**

HECK'S REG. \$2.99  
Code 3809

COSMETIC DEPT.

## 16 OZ. HECK'S BABY SHAMPOO



**69¢**

HECK'S REG. \$1.29

COSMETIC DEPT.

## 16 OZ. JOHNSON BABY OIL



**\$2.29**

HECK'S REG. \$2.64

COSMETIC DEPT.

## 24OZ. HECK'S BABY POWDER



**99¢**

HECK'S REG. \$1.87

COSMETIC DEPT.



## 400 COTTON SWABS

HECK'S REG. \$1.67  
**\$1.19**



Code 3521

## 32 OZ. IVORY SNOW DETERGENT

HECK'S REG. \$2.25  
**\$1.69**

HOUSEWARE DEPT.

## 12 OZ. LYSOL CONCENTRATE DISINFECTANT



REGULAR  
PINE SCENT

**\$1.19**

HECK'S REG. \$1.58

HOUSEWARE DEPT.  
Code 3524

## CALGON BATH OIL BEADS



REGULAR OR BOUQUET HERBAL  
CHOICE

**97¢**

HECK'S REG. \$1.27

COSMETIC DEPT.

## PRO DOUBLE DUTY TOOTHBRUSH



3 FOR \$1.00

HECK'S REG. 88¢ EACH

COSMETIC DEPT.  
Code 3808

## GOODY FAMILY 6 PACK COMBS



**57¢** EACH

HECK'S REG. \$1.09 EACH

COSMETIC DEPT.  
Code 3805



## M & M 4 PAK CANDY BARS

MILKY WAY • 3 MUSKETEERS • SNICKERS • SUMMIT • TWIX • MARS ALMOND • STARBUST

3 PACKS \$2.00 FOR  
COSMETIC DEPT.

PLENTY OF FREE PARKING

"Heck's Makes The Difference"

ITEMS AVAILABLE AT STORES SHOWN BELOW

719 University Drive Prestonsburg, Ky.

Celebrate 50th Anniversary



Mr. and Mrs. Robert H. Bentley, of Wayland, celebrated their 50th wedding anniversary with members of their family at their home, recently. They were married March 31, 1930 at Lackey, Ky., by Reverend Daniel Hughes.

Robert and Dova have 10 children, 25 grandchildren, and 13 great-grandchildren. Nine of their 10 children were there to help celebrate the occasion.

Their children are Clyde Bentley, Brunswick, Ohio, Glenna Cook, Topmost, Gertrude Martin, Parma, Ohio, Betty Hicks, of Raven, Virginia, Bert Bentley, Cleveland, Ohio, Bruce Bentley, Brunswick, O., Sammy Bentley and Novella Froman, of Wayland, Charlotte Craft, Chicago, Ill., and David Bentley, of Tokyo, Japan.

Most of the grandchildren and great-grandchildren were on hand to help them celebrate. All the in-laws were present, also. They received many cards and several nice gifts.

# PELPHREY'S

**BRING YOUR FEDERAL FOOD STAMPS TO PELPHREY'S GROCERY.**

**NEW STORE HOURS:**  
10 a.m.-7 p.m.  
Six days a week.

MACKERAL .....	2 cans \$1	HAMBURGER .....	lb. \$1.19
BEANIE WEENEES .....	2 cans 79¢	ROUND STEAK .....	lb. \$1.89
SALT .....	.26 oz. box 25¢	CHUCK BOLOGNA .....	lb. 99¢
PRIDE CRACKERS .....	2/\$1	TOMATOES .....	basket \$2
DEL MONTE CORN .....	3 cans \$1	BANANAS .....	4 lbs. \$1

## Ky. Airport Zoning Commission Said To Be "Pioneer" Project

Some state government councils, task forces and commissions are more recognizable to the public than others. The Council on Higher Education is surely more visible to the public than, for example, the Board of Embalmers and Funeral Directors.

Lodged somewhere else in the middle, in terms of publicity, is the Airport Zoning Commission whose main duty is helping keep airspace around Kentucky's airports safe.

Uneven zoning and a proliferation of tall television "supertowers" are reasons cited by Kentucky Department of Transportation aeronautics director Ed LaFontaine for the formation of the commission in 1960, by then-Gov. Bert Combs. "A lot of agricultural land was being subdivided at the time," LaFontaine said. Also, many television stations were "trying to outdo each other" and regulation and planning was needed, he said.

Six commission members were appointed by the governor to staggered four-year terms. The Transportation secretary chairs the commission as an ex-officio member. By statute the secretary also appoints the commission administrator, whose duties include investigation of permit applications, developing administrative standards for the zoning program, coordinating meeting agendas and preparing zoning charts.

At bi-monthly meetings the six-member commission considers action on permits for construction or altering of structures which affect navigational corridors around the state's airports, according to present commission administrator Ed Martin.

The commission's established area of jurisdiction is defined by a 100 to 1 slope for a 20,000-foot radius around the point where runway elevation begins, he said. At 20,000 feet the slope angle increases to 30 to 1 up to a 44,000-foot radius.

Consequently, the slope plane gets one foot taller for every 100 feet of distance from the runway up to 20,000 feet and one foot taller for every 30 feet from 20,000 to 44,000, Martin explained. Therefore, obstructions more than 200 feet tall at 20,000 feet and more than 1,000 feet tall at 44,000 feet fall under commission jurisdiction.

This doesn't mean that obstructions shorter than 200 feet are considered "safe" and ignored, Martin said. In some cases, depending on the terrain, comparatively shorter obstructions can pose more of a navigational hazard than tall ones, he said.

A 100-foot tower built on a hill 1,000 feet

above the runway elevation would have to be considered more of a hazard than a 250-foot tower the same distance from the runway on level ground, Martin explained.

Permit jurisdiction by the commission also extends over Kentucky's bodies of water, he said. Permits must be issued for obstructions more than 50 feet above the surface of open waters in Kentucky, including the Ohio River, Mississippi River, Kentucky Lake, Lake Barkley and Lake Cumberland. The height is 200 feet for all other bodies of water, Martin said.

The commission can approve permits with conditions, such as requiring painting and lighting of obstructions. It may also approve construction as planned or deny approval of the permit entirely. A circuit court injunction can be ordered by the commission to enforce the conditions of an approved permit.

Many of the commission's zoning decisions are affected by a 10-year "master plan" which takes into consideration current and future development of Kentucky's airports, Martin said. In some instances what might be considered "undue zoning" is done with an airport's future plans in mind, he said.

Other navigational problems are studied by the commission as well. Martin said he is currently working on a helicopter wire hazard study. Since helicopters generally are more maneuverable and travel different corridors than airplanes, areas between mountains where wires are often run can be hazardous, he said. The increase of the helicopter's use in mountainous Eastern Kentucky in the last few years prompted the study to examine the feasibility of requiring utility companies to obstruction-mark wires in dangerous areas, Martin said.

On the whole, Martin said the zoning commission is a "pioneer" project. "Many other states don't have an Airport Zoning Commission, so they don't get the enforcement within the state we have here," he said.

## Co-ops Seek To Pass Costs To Consumers

Representatives of 18 Kentucky electric cooperatives serving approximately one million Kentuckians, have presented testimony in a rate case before the state Energy Regulatory Commission that could raise a typical consumer's bill by \$2.47 a month.

The cooperatives including the Big Sandy RECC, are asking the commission to approve their increases if their supplier, East Kentucky Power Cooperative, Winchester, is granted an \$8.58 million increase. East Kentucky Power's case is now pending before the commission. Intervenor are to file their testimony by April 24 and will face cross examination May 14.

East Kentucky lists five reasons for its increase request: (1.) constantly increasing interest costs, (2.) increasing construction costs, (3.) inflation, (4.) compliance with environmental laws, and (5.) deteriorating financial condition.

The 18 member cooperatives served by East Kentucky want any increase granted to the supplier to be passed through to their customers. Failure to grant the pass-through, the cooperatives contend, would materially impair their operations.

## Says Letter a Hoax

A letter being circulated in the area about GI insurance dividend is a hoax, according to William H. Queen, veterans' benefit counselor.

Veterans desiring information about this matter should contact the Veterans Administration, Louisville, or call, toll free, 1-800-292-4562.

## Times Want Ads Get Results!

# THE LIVING PLACE

### RESIDENTIAL LISTINGS: CREEKSIDE COMMUNITY

**A new residential community with a peaceful setting and all city conveniences**

Ranch type with traditional stylings, 3 bedrooms, 2 baths, family room with fireplace, living room, dining room, completely built-in kitchen, fully carpeted with 2-car garage. **READY FOR IMMEDIATE OCCUPANCY!**

Ranch style with natural wood siding and contemporary designing, 3 bedrooms, 2 baths, family room, living room with fireplace, dining room, completely built-in kitchen, fully carpeted with 2-car garage. **READY FOR IMMEDIATE OCCUPANCY!**

Ranch style with natural wood siding and contemporary designing, 3 bedrooms, 2 baths, family room with Buck Stove, living room, dining room, completely built-in kitchen, fully carpeted with large covered patio and 2-car garage. **READY FOR IMMEDIATE OCCUPANCY!**

Building Lots—Readily available! Various sizes—all with city water. Located 3 miles up Abbott Road in Creekside Community.

### LEE-WAL MANOR

**A unique residential community in exclusive Mays Branch—Now developing!**

Rustic contemporary 2-story house with barn board siding & brick, 3 bedrooms, 2½ baths, living room, dining room, completely built-in kitchen with GE appliances, large family room with fireplace, utility area & 2-car garage. Located on large lot in Lee-Wal Manor with complete privacy. **READY FOR IMMEDIATE OCCUPANCY!**

Building Lots now available! All very private and secluded with terrain left as natural as possible. Some wooded lots suitable for A-Frames or Round Houses.

### MIMOSA SQUARE

**Newest development in exclusive May's Branch.**

Under Construction—French Mansard styling. Five bedroom, 2-story brick home with living room, dining room, study or library, family room with fireplace, completely built-in kitchen with breakfast area, 2 full baths, 2 half baths and 2-car garage. Fully carpeted with central vacuum installed and stereo intercom system. Located on ideal lot for swimming pool in rear.

### ALL BRUNCY HOMES QUALIFY FOR FLOYD COUNTY HOUSING BOND

**Mortgage Money at 8.8 percent interest rate for qualified buyers**

### MAKE YOUR NEW HOME A BRUNCY BUILT!

Bruce Spradlin, Owner 886-3405 Day or Night

**BRUNCKY ENTERPRISES**  
PRESTONSBURG, KY

### PARKWAY INTERIOR DECORATING

4 Mi. From Prestonsburg On Mtn. Pkwy.

#### SPECIAL OF THE WEEK!

- Shag Carpet \$4<sup>99</sup> yd.
- ½" Pad 69<sup>99</sup> yd.
- Linoleum \$3<sup>99</sup> yd.
- Turf \$1<sup>99</sup> yd.

OWNERS AND OPERATORS:  
ESTILL COLLINS, BRYANT AND CLEO DEROSSETT  
PHONE 886-6568

NOW  
**\$69.95**

for your SILADIUM® class ring. In addition to your name and favorite activity, you get these extra features **free** to personalize your ring:

- MASCOT UNDER STONE
- EMERALD STONE
- INITIAL INSLAD INTO THE STONE
- SILITE STONE

SILADIUM class rings are made from a fine jeweler's stainless metal that is stronger, lighter and more durable than gold. Its brilliant lustre lasts forever. Bring in this ad for your special price on SILADIUM class rings by ArtCarved!

## FREE

A full-color "Guide to the 1980 Olympics."  
Winter events on one side, summer on the other.

## ARTCARVED

CLASS RINGS INC.

Supplier for the 1980 U.S. Olympic Team

H-873 ©1980 ArtCarved Class Rings, Inc.

ALL AREA HIGH SCHOOLS AVAILABLE.

## C & H RAUCH CO.

WEDDINGTON PLAZA  
Rt. 3, US 23 Pikeville, Ky. 41501

# Everyone has a fried chicken recipe. Only the Colonel has the Original Recipe.™

What can you get at Kentucky Fried Chicken that you can't get from any other fried chicken store?  
The Colonel's Original Recipe.  
This is the way Colonel Sanders himself first started making fried chicken. And no one's topped him yet. No wonder. His Original Recipe chicken is made with a secret blend of 11 herbs and spices. Then pressure fried (not deep fried) tender and juicy. All the way through.

Of course, some of our customers take a fancy to our Extra Crispy chicken. So crisp on the outside. Tender on the inside.

Which is your favorite? The Original Recipe or Extra Crispy? Take these money saving coupons to a participating store and try 'em both.  
(On Saturday and Sunday, save money on a complete meal for the whole family with our "Weekend Special" coupon.)

**\$10.95 WEEKEND SPECIAL**

Good only Saturdays and Sundays thru April 27.

- 15 Pieces of chicken, (10 Original Recipe or Extra Crispy)
- 2 Pints of Salad
- 1 Pint of Mashed Potatoes
- 1 Pint of Gravy
- 1 Dozen Rolls

Get all this for \$10.95 and this coupon. Limit one per customer. Customer pays all applicable sales tax. Offer expires April 27th. This coupon good only at stores listed below.

**\$7.19 SNACK BOX**

This coupon good for 2 pieces of the Colonel's Original Recipe or Extra Crispy, Mashed Potatoes, Gravy and Roll for only \$7.19. Limit one coupon per customer. Customer pays all applicable sales tax. Offer expires April 30th. This coupon good only at stores listed below.

**\$8.50 15 PIECE CARRY PACK**

Get 15 pieces of the Colonel's Original Recipe or Extra Crispy for only \$8.50. Limit one coupon per customer. Customer pays all applicable sales tax. Offer expires April 30th. This coupon good only at stores listed below.

Coupons good only at stores listed below:

- 1913 13th Street Ashland, KY
- 2830 Winchester Avenue Ashland, KY
- Russell Road Ashland, KY
- I-64 Interchange Grayson, KY
- North Lake Drive Prestonsburg, KY
- South Mayo Trail Pikeville, KY
- 2025 N. Main Hazard, KY
- U.S. 52 Aberdeen, OH
- U.S. 52 & Charlie Creek Burlington, OH

## Kentucky Fried Chicken.

"It's nice to feel so good about a meal."

**NOTICE**

To all members of Walter Karr Bowling Post No. 5839, Veterans of Foreign Wars. We will have our nomination and election of officers for 1980-81 at our V.F.W. Post home on April 18, 1980 at 8 p.m. Please be present.

BERT N. PORTER  
Quartermaster 3-26-41

**PARKWAY INTERIOR DECORATING**  
3 Mi. From Prestonsburg On Min. Hwy.

**SPECIAL OF THE WEEK!**

- Shag Carpet 4 1/2 yd.
- 1/2" Pad 69 yd.
- Linoleum 3 1/2 yd.
- Turf 1 1/2 yd.

OWNERS AND OPERATORS  
ESTILL COLLINS, BRYANT  
AND CLEO DEROSSETT

PHONE 886-6568

**To Honor Alumni**

All graduates and former staff members of Hindman High School-Settlement School are invited to attend the May 2 alumni banquet to be held in the May Stone Building on the Hindman Settlement School campus.

Alumni who graduated between 1914-1920 will be honored. These include—Oliver Stamper (1914); Garland Stamper (1916); Mollie Bray and Eda Kay Smith (1917); Loretta Hale Owens, Clark Pratt and Sophia Jones Stiles (1919); Guy Crawford, Una Ritchie Yahub, Eddie Smith Hampton, Vertner Francis Clark and W.R. Smith (1920).

**PEW CUSHIONS**

Comfort and beauty for your church. Cushions made to your specifications with the best materials. For more information,

Call 606-886-8454  
or 886-3399

**Money Available to Counties To Assist Ambulance Services**

Ambulance services funded by local governments have been hard pressed financially like just about everybody these days, but help is on its way in the form of a bill which recently passed the General Assembly.

Senate Bill 66, which makes \$2.7 million available and addresses the authority of the regional emergency service boards, was signed by Gov. John Y. Brown Jr. on April 3.

Under the bill the money will be distributed directly to counties and cities on a 50-50 matching grant basis. There will be an ambulance and equipment fund with \$350,000 available the first year and \$500,000 the next. A personal fund will be available with a \$1 million the first year and \$850,000 the next.

The new law stipulates a county can only get up to \$40,000 a year, including grants to cities within its boundaries, for personnel. A county can only receive a maximum yearly grant of \$12,500 for ambulances and equipment.

But each county will not necessarily get these maximum amounts, stressed Roland Dallaire, with the Bureau for Health Services, state Department for Human Resources. Distribution of the money will be according to priorities based on need, he said.

Before county or city governments can participate in the matching grant program for personnel, they must have spent more than 5 percent of their general fund budget on ambulance service. It is hoped program guidelines can be quickly set up and the first money sent to local government units by fall, said Dallaire, manager of DHR's emergency medical service branch.

Dallaire said the state already contributes around \$1 million a year on a matching basis for upgrading training and equipment and for operation of regional administrative boards.

In addition, federal grants to local governments for ambulance service average about \$1 million a year. Dallaire said Kentucky has received more money under the federal Emergency Systems Act of 1974 than any other state. The Bluegrass State has been able to get a high number of federal grants by demonstrating that Kentucky has a good approach to aiding development of ambulance services, he added.

The new money under SB 66 will be used to maintain the present level of ambulance service, he said. The ambulance services are financially pressed due to inflation, and due to increased demands for local government service in other areas, said Dallaire. The problem is compounded by a 78-week cap on use of workers paid by the federal Comprehensive Employment Training Act.

Training program workers had been used as ambulance service personnel for a couple of years in some cases, he said. Now the newly trained workers can only remain with the ambulance for 78 weeks so additional people can also receive training.

Governmental efforts to establish ambulance services started about ten years ago when funeral homes began to discontinue their ambulance services because of economic pressure, said Dallaire. Right now 39 percent of all ambulance services in Kentucky are maintained by local governments. About \$20 million in local funds goes toward their operation.

There are 189 ambulance services licensed by the state and 40 unlicensed services in Kentucky. Dallaire said the state has permissive legislation that allows a county fiscal court to decide whether or not its public and private ambulance services will come under state licensing.

Also federal specifications on equip-

ment must be met. These standards were updated Jan. 1 but vehicles which were conforming in 1979 will be "grandfathered in" with the new standards applied as new ambulances are purchased. When the present level of ambulance service can be maintained, attention will be focused on moving toward and improving the service, said Dallaire.

The biggest problem now is lack of patient stabilization when the patient is being moved from smaller hospital facilities in rural counties to large hospitals in Louisville and Lexington, he said. A patient's chance for survival can be greatly improved if stabilization can be obtained through administration of intravenous fluids, medication, and in cardiac cases, defibrillation, restoring the rhythm of the heart. Plus a patient's hospital stay can be greatly reduced if his condition is stable during transfer to the hospital, Dallaire said.

Patient stabilization can in part be reached by training more paramedics, who must have 1,000 hours of training, and more intermediate emergency medical technicians who can perform the stabilizing treatment. Regular EMTs, who have 81 hours of training, cannot administer IVs, medicine or defibrillation, he said.

A related problem area is advance notice to the receiving hospitals that critical patients are on the way. In 43 percent of the cases, the large hospitals do not have advance notice, he said. With advance notice the staff can gear up for the special needs of the patient and the physician can obtain vital information on the patient's medical history and present condition, he added.

**Way of the Cross Outreach**

MONDAY—  
Interdenominational  
Prayer Meeting,  
7:30 p.m.

LIFELINE—  
Call 886-8727 or 886-9595  
and for further information.



**You Are Invited To the FIRST PRESBYTERIAN CHURCH**

North Lake Drive  
Prestonsburg

Church School 10:00 a.m.  
Morning Worship 11:15 a.m.

REV. TIMOTHY D. JESSEN,  
Pastor

**BONANZA FREE WILL BAPTIST CHURCH**  
(Abbott Road)

Sunday School \_\_\_\_\_ 10:00 a.m.  
Morning Worship \_\_\_\_\_ 11:00 a.m.  
Evening Service \_\_\_\_\_ 6:00 p.m.  
Prayer and Bible Study \_\_\_\_\_ 7:00 p.m.  
(each Wed.)

Hear the pastors program, "Victory in Jesus" a 8 a.m. every Sunday on WDOC-AM, 1310 on your radio dial.

BILL CAMPBELL, Pastor

**Highland Avenue Freewill Baptist Church**

SUNDAY  
Sunday School \_\_\_\_\_ 10 a.m.  
Worship Service \_\_\_\_\_ 11 a.m.  
Evening Service \_\_\_\_\_ 6 p.m.  
WEDNESDAY  
Prayer Meeting \_\_\_\_\_ 7 p.m.  
CLIFFORD H. AUSTIN, Pastor

**FIRST BAPTIST CHURCH**  
McDowell, Ky.

Sunday School \_\_\_\_\_ 10 a.m.  
Morning Worship \_\_\_\_\_ 11 a.m.  
Wednesday  
Prayer Meeting \_\_\_\_\_ 7 p.m.

Paul Grainger, Pastor  
Everyone Welcome 6-6-41

**WATER GAP FREE WILL BAPTIST CHURCH**

Located on  
Lancer-Water Gap Road  
Paul E. Daniels, Pastor

Sunday School \_\_\_\_\_ 10 a.m.  
Morning Worship \_\_\_\_\_ 11 a.m.  
Evening Worship \_\_\_\_\_ 6 p.m.  
Wednesday Service \_\_\_\_\_ 7 p.m.

The Church with a Big Heart and a Warm Welcome. 12-5-41

**The First Church of God**  
University Dr., Prestonsburg, Ky.

Rev. Dewey E. Music, Pastor  
SUNDAY:  
Sunday School \_\_\_\_\_ 9:45 a.m.  
Morning Worship \_\_\_\_\_ 10:45 a.m.  
Evening Service \_\_\_\_\_ 6:00 p.m.  
TUESDAY:  
Prayer Encounter \_\_\_\_\_ 7:00 a.m.  
WEDNESDAY:  
Prayer Service \_\_\_\_\_ 7:00 p.m.

4-4-41 EVERYONE WELCOME.

**COMMUNITY UNITED METHODIST CHURCH**

REV. TAYLOR L. BIGGS, pastor  
Sunday—  
Sunday school \_\_\_\_\_ 10 a.m.  
Morning Worship \_\_\_\_\_ 11 a.m.  
Evening Worship \_\_\_\_\_ 7 p.m.  
Wednesday—  
Evening Worship \_\_\_\_\_ 7 p.m.

10-19-41 EVERYONE WELCOME

**FIRST CHRISTIAN CHURCH**  
John 3:17  
429 N. Arnold Ave.

SUNDAY SERVICES  
10:00 a.m.—Children's Church  
Nursery—Grade 6  
Sunday School  
Grade 7—Adult  
11:00 a.m.—Worship  
6:00 p.m.—Evening Worship  
WEDNESDAY  
7:00 p.m.—Bible Study  
EVERYONE WELCOME  
9-19-41

**FIRST ASSEMBLY OF GOD**

Lorie Vannucci, Pastor

Phone 285-3051  
Martin, Ky.

Sunday School \_\_\_\_\_ 10 a.m.  
Morning Worship \_\_\_\_\_ 11 a.m.  
Youth Service \_\_\_\_\_ 6 p.m.  
Evangelistic Service \_\_\_\_\_ 7 p.m.  
Wednesday, 7 p.m.—Family Night

Revival Wednesday, April 23 thru Sunday, April 27, with The Goldens of Georgia. Hear the gospel in song and sermon.

Missionettes For Girls,  
Royal Rangers For Boys

For Transportation call  
285-3051 or 285-9114.  
EVERYONE WELCOME

**THE FIRST BAPTIST CHURCH IRENE COLE MEMORIAL**

WELCOME! If you are a visitor, a stranger, a traveler, welcome... If you are an inquirer wondering about Christians and about the church, welcome... If you are a Christian looking for other Christians, WELCOME!

FIRST AVENUE, DOWNTOWN PRESTONSBURG  
NURSERY PROVIDED AND PLENTY OF PARKING

BIBLE STUDY 8:45 AM  
MORNING WORSHIP 10:30 AM  
EVENING WORSHIP 7:30 PM  
MID-WEEK PRAYER SERVICE 8:45 PM  
DEAN L. PAUL, PASTOR  
CLIFF BYAN, MIN. ED.  
& YOUTH  
GUS KALON, MIN. MUSIC

**LOOKING FOR SOMETHING DIFFERENT?**  
Attend Services At The

**FIRST CHURCH OF GOD**

(Little Point) 1/2 mile off Route 1428  
Between Prestonsburg & East Point, Where

"THE DIFFERENCE IS WORTH THE DISTANCE"

SUNDAY SCHOOL 10:00 a.m.  
MORNING WORSHIP 11:00 a.m.  
YOUTH SERVICE 6:00 p.m.  
REVIVAL HOUR 6:30 p.m.  
BIBLE STUDY (WED.) 7:00 p.m.

(NURSERY PROVIDED)

PHONE 886-3319



ROY L. TINSCHER, Pastor

Revval April 28 thru May 4-7 p.m.

**THE HOUR OF DELIVERANCE**  
Each Sunday at 10:30 on WDOC-FM with Brother David Reed and Hugh Osborne.

**DRIFT PRESBYTERIAN CHURCH**  
SUNDAY WORSHIP SERVICE 9:30 A.M.  
REV. TIMOTHY D. JESSEN, Pastor

**REVIVAL**  
Sun. April 20 Thru Fri. April 25 7:30 P.M.  
PRESTONSBURG, KY.  
**CHURCH OF CHRIST**  
(Vocal Music Only)  
South Lake Drive  
Sun. 10 a.m.-6 p.m. (7 p.m. D.S.T.)  
Wed. 7 p.m.  
BRO. BENNIE BLANKENSHIP  
Evangelist  
Phone 886-6223—Res. 886-3379  
W.D.O.C. AM. Mon.-Fri. 9:30 a.m.  
TV Ch. 13. Sun. 7:30 a.m.

**FIRST ASSEMBLY OF GOD**  
West Prestonsburg, Ky.  
Sunday School \_\_\_\_\_ 9:45 a.m.  
Morning Worship \_\_\_\_\_ 11:00 a.m.  
Evening Worship \_\_\_\_\_ 7:00 p.m.  
Wednes. Prayer Services 7:00 p.m.  
Paul Litz, Interim Pastor

**FITZPATRICK FIRST BAPTIST CHURCH**  
West Prestonsburg, Ky.  
Across From Clark School  
Services \_\_\_\_\_ 10:45  
Youth Church (5-12) \_\_\_\_\_ 10:45  
Sunday School \_\_\_\_\_ 9:45  
Evening Service \_\_\_\_\_ 6:00  
• NURSERY •  
Listen to our broadcast on WPRT, Sunday, 11 a.m.  
REV. JOHN WOODS, Pastor

**St. James Church**  
University Avenue  
Prestonsburg  
SUNDAYS  
10—Church School  
(Adults & Children)  
11—Worship  
Other Services and Activities  
As Announced.  
The Rev. Moultrie H. McIntosh,  
Vicar

**Pharmacy Footnotes**

by HAROLD COOLEY



Discovery of the existence of the body regulating substances now called vitamins marked an important milestone on our understanding of nutrition. However, the bombardment of advertising claims designed to establish the virtues of certain vitamin preparations may distort their true value. The average person is often in a quandry attempting to buy vitamins. The truth is that vitamins are essential for normal growth and regulation of body activities. However, they are required in extremely small amounts which are generally available in balanced diets. Vitamin deficiencies, however, caused by improper diet and other health reasons should be supplemented.

You won't find many deficiencies when you come in and look around COOLEY APOTHECARY, No. 2 Town Center Bldg. (886-8106). We don't play doctor, but we do render assistance to the people of our community, and offer alternatives to a problem, advising when first aid is appropriate. There is always a registered pharmacist on duty to serve you, and we dispense only the very best quality ingredients available, for the money. We're open Mon.-Fri.; 9-5 Sat.

**HELPFUL HINT:**

Shellac baseboards in your home to keep dust from accumulating in corners.

**REVIVAL**

DARRELL BLANKENSHIP, former student and substitute teacher at Prestonsburg High School will be preaching the

**Gospel of Christ**

at

The Prestonsburg

**Church of Christ**

(Vocal Music Only)

South Lake Drive

Sunday, April 20 thru Friday, April 25

7:30 p.m.

Need information or ride call  
886-8252 or 874-2407







UNIVERSITY OF KENTUCKY • COLLEGE OF AGRICULTURE

"Caw! Caw! Called the crow. Spring has come again I know. For as sure as I am born, there's a farmer planting corn." And sure enough spring is finally here with corn planting time and lots of crows around to pull it up.

And what a perfectly North American sound is the voice of this pesky winged bandit. As Henry David Thoreau once remarked, if you walk out and stand still anywhere in the outskirts of town and listen, the caw of the crow can be heard rising above the sounds of industry, leading your thoughts to some far away fields and shaded woods.

The crow is probably the most intelligent of all our native birds. And, as many a farmer will testify, it is quick to learn and exceedingly clever in action. Despite all the devices farmers have thought up and manufactured over the years to scare it out of cornfields, it has always been able to figure them out and circumvent their purposes. Some outdoor people will swear that a crow can count and figure at least up to the old time "rule of three" but this is to be doubted a little. It is believed, though, they can comprehend when three people go into a patch of woods and two come out, one still remains.

But to go back to the sound of a crow, it hollers a lot and sometimes sings a bit. When it sings, it perches on a limb, ruffles its feathers, stretches its neck like a whitepoker swallowing an oversized hogmolly minnow, and with what seems a tremendous effort, delivers a series of squawks like those made by an old mother hen whose chicks are threatened by a marauding hawk. Aside from a harsh caw, a crow has some very seductive notes. A bunch of crows will sometimes sit around in a treetop and seemingly carry on a conversation in a sort of guttural tremolo, most grotesque but highly interesting to a hidden human observer and listener.

Although a bird of many sins and often

given to downright rascality such as robbing the nests of other birds, the crow does possess a few virtues. As a general feeder, it will eat anything that doesn't eat it first. It does most of its food hunting on the ground, except in mulberry time. Then it does a lot of feeding in the trees because there are a few things a crow likes better than ripe mulberries.

A crow raises its nestlings almost entirely on insects. Many pests are thus destroyed—pests such as cutworms, grasshoppers and grubworms. It also clobbers hosts of crop-destroying field mice and moles that it encounters while stalking over the earth.

In the crow and the voice of the crow is the sound of untamed nature. It has seen many epochs and ages pass away, but it passes not away itself. It remains, as Thoreau hinted in his essay, "to remind us of aboriginal" times.

### May Day Observance Set At Hindman Settlement School

The Hindman Settlement School, in conjunction with the Knott County Community Arts Series, will sponsor the second annual May Day Celebration May 2. This event will be held on the Hindman Settlement School campus in the vicinity of the Knott County Public Library. This celebration of the coming of spring will include the crowing of May Queen, folk dancing (Maypole Dance), folk games, traditional mountain music and crafts. Local civic groups such as Beta Sigma Phi and the Eastern Star will be selling bake goods and sandwiches. Everyone is invited to attend this celebration. In case of rain, all activities will take place in the Knott County Middle School gymnasium. Musicians and craftsmen who are interested in participating in this celebration should contact Mike Mullins, Hindman Settlement School, Hindman, Kentucky 41822, or phone 785-5475 or 785-5024.

Voluntary sterilization has become the single most popular form of contraception among couples married ten years or longer, the April Reader's Digest reports. Further, of the estimated one million people in this country who choose sterilization each year, almost half are men.

## WANTED Eligible, Omitted Names For Archer Park War Memorial

Information has reached us since the construction of the Archer Park WAR MEMORIAL that many eligible deceased veterans are not listed. We are extremely sorry that this occurred. We did advertise widely for help in collecting the names of all Floyd Countians killed in World War I, World II, Korea and Vietnam.

To correct these omissions, Walter Karr Bowling Post No. 5839, Veterans of Foreign Wars, Prestonsburg, Ky., is planning to erect another plaque at the memorial, adding names of all the eligible deceased that we omitted. We need your help in supplying names for this new plaque. Please assist by contacting one of the following members by mail, phone or in person, and furnish the information needed:

Bert N. Porter Rt. 1, Box 23-143 Prestonsburg, Ky. 41653 Phone 874-2261 (evenings)	Henry L. Setser 25 Bingham St. Prestonsburg, Ky. 41653 Phone 886-2073	Donald Fitch 207 Josephine St. Prestonsburg, Ky. 41653 Phone 886-2559	Ronald Chaffins Star Rt. 5, Abbott Rd. Prestonsburg, Ky. 41653 Phone 886-6006
---	--	--	--

Or mail information direct to Walter Karr Bowling Post No. 5839, Veterans of Foreign Wars of the U.S., 1330 South Lake Drive, Prestonsburg, Ky. 41653

*Times Want Ads Really Get Results!*

# During the next 14 days we're going to lose our shirt 17 times.

On our lot we have 17 cars that we're going to move even if we take a lickin'.

These include five new '79 Lincolns, eight new '79 Ford LTD's and four new '79 Mercury Marquis. We're ready to sell these cars at a huge discount. Plus, after you make your best deal, Town & Country will give you a \$1,000 cash-back bonus on the Lincoln and a \$500 cash-back bonus on the Ford and Mercury.

If this sounds almost too good to be true, be assured that we do mean business. We're prepared to lose our shirts on these 17 cars; but, what the heck, it's getting warmer everyday.

**\$1,000<sup>00</sup> CASH-BACK**  
on five new '79 LINCOLNS.

**\$500<sup>00</sup> CASH-BACK**  
on eight new '79 LTD's.

**\$500<sup>00</sup> CASH-BACK**  
on four new Marquis.

### Girl Scouts Conduct Waste Oil Survey

A survey by a dozen Lexington Girl Scouts found 55 percent of Lexington residents change their own motor oil. That coincides very closely with a federal Department of Energy study which shows 55 to 60 percent of automotive waste oil is generated by vehicle owners who change their own oil.

The girls found that 53 percent of the people they interviewed owned two cars and that 25 percent owned three or more vehicles.

A third of the people interviewed dispose of the oil by putting it in containers in garbage cans, others pour it into storm sewers or dump it in the backyard or driveway, the scouts discovered. Gas station attendants and others, totaling 30 percent, find other disposal methods.

One of the 12- to 14-year-old girls found a gas station in Lexington currently buys waste oil. Another girl's father, after reading an oil-recycling pamphlet given to the girls by the state Division of Hazardous Material and Waste Management, arranged for his company's oil to go to a Somerset firm.

The waste-oil survey is the action phase of a Girl Scout project to learn about government. The girls were meeting "a challenge to serve the public or community in some way," said Miatta Wilson, 14. Miatta's father, Jackson Wilson, is commissioner of the state Bureau of Environmental Protection, a section of the Natural Resources Department.

He arranged for the troop to visit the Natural Resources Department and spend a day working as pages for the General Assembly. While in Frankfort, the girls spoke with female attorneys, chemists, secretaries, administrative assistants and directors.

One of those women, Lili Palmore, chief of the waste management section of the Division of Hazardous Material, told the girls about waste oil recycling and about a bill that was before the Legislature that would enable statewide recycling. The scout troop chose to make the waste oil survey their action project.

Half the people said they would take their waste oil to a recycling center if one existed. More than half, 56 percent, said they would store oil in containers and return it to a gas station if the station would accept it. A few people said they would return the oil only if they were paid for it.

**BLOCK LAYING  
CONCRETE WORK  
FOUNDATIONS  
FOOTERS  
ALL TYPES OF  
MASONRY WORK**  
**FRANK BLACKBURN  
& SON**  
Martin, Ky.  
**285-3403**

**Town & Country**  
FORD • LINCOLN • MERCURY  
LANCER-WATER GAP ROAD  
PRESTONSBURG, KY 41653 • (606) 874-2133



Prices effective through Sunday, April 20th.

Minimum Purchase May Be Required.

Table Rite  
**Bacon**  
1 lb. pkg.  
**89¢**



Fischer's  
**Picnic Shoulder**  
**69¢**  
lb. whole  
5-7 lb. average

Just Rite  
**Hot Dog Sauce**  
**29¢**  
10.5 Oz. Can

Plain or Iodized  
**Morton Salt**  
**4 \$1**  
For  
26 oz. Size

Morton House  
**Beef Stew**  
**113**  
24 oz. Can

IDAHO  
**POTATOES**  
**129**  
10 lb. bag

Wagner  
**Fruit Drinks**  
**279¢**  
For  
Limit 4-32 oz. bottle  
Orange, Grape, Apple, &  
Lo Cal Orange

Jif  
**Peanut Butter**  
**149**  
Limit two-28 oz. jar  
Chunky or Creamy

Stokely  
**Corn**  
**3 \$1**  
FOR  
17 oz. can

Purina  
**Dog Chow**  
**599**  
25 lb. bag

Smucker's  
**Grape Jelly**  
**89¢**  
32 oz. jar

MEATS

MEATS

Fischer's  
**Sliced Picnics**  
**79¢** lb.

USDA Choice  
**Tenderized Steak**  
**249** lb.

Fresh  
**Ground Beef**  
**\$139**  
any size pkg.

DAIRY

DAIRY

IGA Grade 'A'  
**Large Eggs**  
**65¢**  
dozen

IGA  
**Ice Cream**  
**109**  
All Flavors - Half Gallon

Kraft  
**Velveeta**  
**149**  
1 lb. box

Pet Ritz  
**Cobblers**  
**139** 26 oz. pkg.  
Blackberry, Cherry, Strawberry, Apple, or Peach

Imported  
**RED GRAPES** ..... **99¢** lb.  
Pink or White  
**Grapefruit** ..... 5-lb. **\$1 09** bag  
**Strawberries** ..... **\$1 39** qt.

\$500	J	425826
\$150	F	426942
\$100	B	440023
\$100	F	426047
\$50	F	437434
\$50	B	444552
\$50	J	436798

Honey Graham or Cinnamon Crisp  
**Keebler Crackers**  
**89¢**  
14-16 oz. pkg.

Keebler  
**Deluxe Grahams**  
**99¢**  
12 oz. pkg.

IGA  
**Bath Tissue**  
**69¢**  
4 roll pkg.

**Purex Bleach**  
**59¢**  
Limit one-one gallon jug



IGA Corn Oil  
**Margarine Quarters**  
**49¢**  
1 lb. pkg.

Sweet Milk or Buttermilk  
**Ballard Biscuits**  
**99¢**  
8 oz. can - 6 pack

\$5		
B 440998	F 437417	J 426386
A 438112	F 437437	J 437179
A 439339	F 425480	J 437270
B 444523	F 439268	J 436304
B 444992	F 438474	J 425102
\$2		
B 444860	F 437552	J 437273
B 444519	F 438996	J 436094
B 444517	F 425654	J 437412
B 440817	F 436331	J 437785
A 439837	F 437090	J 436095
B 444822	F 425147	J 436467
A 439746	F 438150	J 436037
B 440215	F 436482	J 437322
A 439870	F 436155	J 436148
B 440847	F 437950	J 426880

South Lake Drive & University Drive, Prestonsburg • Main Street, Martin

There are Reasons more people shop here...

# FARMER'S MARKET

OPEN 8 TILL 10 SEVEN DAYS A WEEK  
PHONE 478-5275 • HAROLD

We would like to thank all our wonderful customers for their support in last week's sale, also to many who came late for the sale and found we had sold out. By popular demand, we have it again this week, same price!

PRICES EFFECTIVE THRU SUNDAY APR. 20.

## MEAT SPECIALS

PORK ROAST Lb. **88<sup>c</sup>**

PORK STEAK Lb. **88<sup>c</sup>**

OVEN-READY MEAT LOAF Lb. **\$1 49**

ARMOUR CHUCK BOLOGNA **88<sup>c</sup>** Lb.

MINUTE STEAK Lb. **\$1 79**

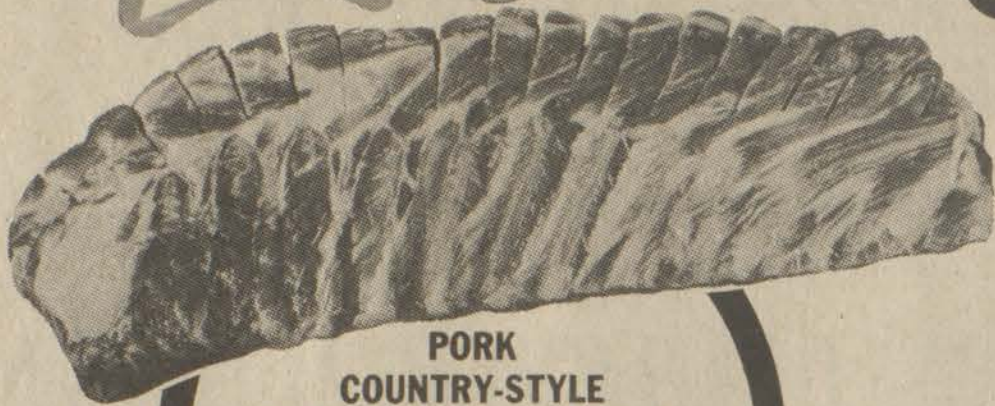

PORK COUNTRY-STYLE SPARE RIBS **88<sup>c</sup>** Lb.



STEW BEEF **\$1 79** Lb.

FISCHER'S PLATTER BACON **79<sup>c</sup>** Lb.

ARMOUR 3-Oz. Can POTTED MEAT **4/\$1**

49-OZ. BOX TIDE **\$1 49**

BOUNTY 2-Roll Pkg. PAPER TOWELS **95<sup>c</sup>**

MAXWELL HOUSE 3-LB. CAN COFFEE **\$8 29**

WAGNER'S 32-Oz. ORANGE DRINK **39<sup>c</sup>**

MORTON HOUSE 12½-Oz. Can SLICED BEEF SLICED PORK SLICED CHICKEN **75<sup>c</sup>**

ARGO 17-OZ. CANS PEAS **3/89<sup>c</sup>**

HUNT'S 14-OZ. BTL. 2 FOR CATSUP **59<sup>c</sup>**

DAWN 22-Oz. Btl. DISH LIQUID **89<sup>c</sup>**

OPEN PIT 18-Oz. Jar HOT & SPICY BARBEQUE **59<sup>c</sup>**

SMUCKER'S 3-Lb. Jar GRAPE JELLY **\$1 19**

BES-PAK 10-Ct. HEAVY DUTY TRASH BAGS **92<sup>c</sup>**

NILLA 12-Oz. Box WAFERS **69<sup>c</sup>**

FARMBEST OR BORDEN'S Half-Gal BUTTERMILK **82<sup>c</sup>**

### SPECIAL IN OUR DELI THIS WEEK

MACARONI SALAD, COLE SLAW, POTATO SALAD AND BARBEQUE BEANS—HOMEMADE IN OUR KITCHEN

YOUR CHOICE **89<sup>c</sup>** PINT CUP

U.S. NO. 1 IDAHO POTATOES **\$1 29** 10-Lb. Bag

WE RESERVE THE RIGHT TO LIMIT QUANTITIES.

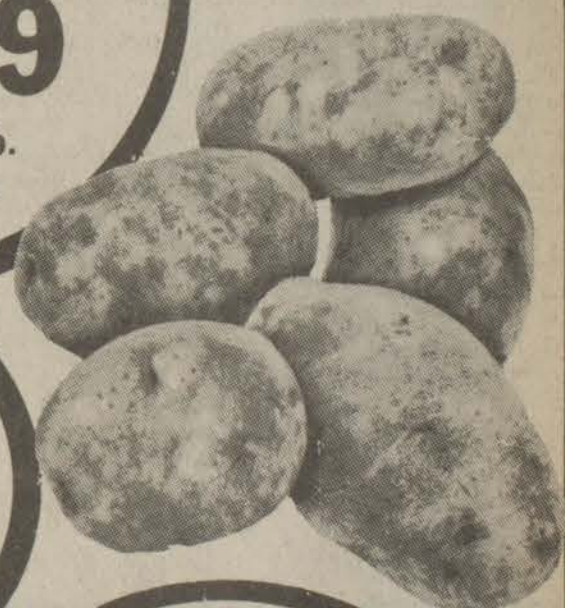

FRESH CORN **6 \$1** EARS



FRESH STRAWBERRIES **79<sup>c</sup>** PINT

# FARMER'S MARKET

Open 8 till 10, Seven Days a Week PHONE 478-5275 HAROLD

BANANAS **4 Lbs. \$1**

## Garrett Store Scene, 53 Years Ago



Bill Francis  
GENERAL STORE  
GARRETT-KY

(Photo courtesy of Wade Moore)  
Now 91 years old, Bill Francis is shown (right) in his general store at Garrett 53 years ago. The customers (at left) were Roy Conley and John Vanderpool. The photo was made in 1927 when Mr. Francis was 38. The veteran merchant came to this county in 1916 from Uniontown, Pa., soon after the Elk Horn Coal Corp. began its building of the towns of Garrett and Wayland. Mr. Francis' wife, Julia, is 78. they are the parents of 13 children and have 27 grandchildren and 16 great-grandchildren.

## Castle from Coal



Not coals from Newcastle but castles from coal. The small table-top arrangements in glass bowls delighted children in years past.

"We called them coal castles," recalled a Madisonville woman, "but a cousin in Virginia said in her family they were coal flowers."

Though some formulas are slightly different, the table-top decorations are easy to build. Place a lump of coal in a bowl (fish bowls were popular) and pour one-fourth cup table salt over the coal. Add one-fourth cup of water but be careful not to wash the salt from the coal.

On top of the coal place three drops each of red, yellow, blue and green food coloring. As the salt changes and "grows," the effect is a miniature rainbow-colored castle. Add one tablespoon of water each day.

People have found many unique ways to build with coal.

Back in the early 1800's, pioneer-preacher Daniel Williams built his own coal castle. He first settled in West Liberty in 1804 and built a log cabin, then moved a short distance away to Caney where he built a larger cabin of coal.

"He thought coal was so beautiful he wanted a house of coal," said Wardie Craft of Caney. "The house caught fire one day and soon was gone."

One of the main attractions at the 1907 Jamestown Exposition was a blockhouse made on the site from two car loads of coal dug from mines in Letcher county.

The Middlesboro Chamber of Commerce building, called the "Coal House," required 40 tons of coal to construct it in 1926.

Ginkgo trees believed to be more than 1,000 years old still grow in some Chinese temple gardens.

Dr. Thomas Walker and his companions discovered coal in the Big Sandy section of Eastern Kentucky in 1750 but did not evaluate its potential as did the later Mayos and others.

It was 91 years after Dr. Walker's visit that Big Sandy considered buying and selling coal land. It was much longer before the land was developed.

In 1841 Richard Deering bought a small tract of coal land from Samuel May. The tract was at Abbott Shoal where George R. Brown, Jr. soon would begin building a coal boat. May's heart had never been on "black gold" and when gold was discovered in California he was one of the first to join the great rush West.

It was the other way around for Richard Broas, of New York City, who searched for gold in the West, became disenchanted and found his treasure in "black gold" in the East. Coal from his discoveries was exhibited at the International Fair in Milan, Italy, in 1924. Two years later it fueled the "Chantier," a supply ship for Commander Richard E. Byrd's trip to the North Pole.

In 1851, coal oil was first produced in Breckinridge county, and in 1857 the first plant of its kind was built near Cloverport.

Britons, familiar with coal, became owners-investors in early Kentucky ventures, including the Wallsend Mine in Bell county where they also built a nine-hole golf course in 1886. The Prince of Wales (King Edward VII) was an investor in the Cloverport plant.

Rivers were the early highways of the commonwealth. In 1811 the steamboat New Orleans created excitement when it left the yard at Pittsburgh, steamed down the Ohio to the Mississippi and on to New Orleans. En route, the boat stopped at Yellow Banks (Davies county) to take on coal.

Later coal shipped to New Orleans was sold by the barrel. Robert Triplett was the first to get coal substituted for wood as fuel on river boats below Louisville.

New Orleans was a far market for East Kentucky coal but some of it went down the Mississippi. Steamboating, timbering and coal mining were born almost as triplets in the mountains. Logs were fastened together in rafts in the beginning and loaded with coal from the Highlands, then shipped downstream to Catlettsburg market. Later, great boats were made from choice wood, filled with choice coal and shipped downstream. Adventurous traders would travel as far as New Orleans where the market always was good to sell the coal and also the boat for its timber.

# WANTED!

- Coal Loaders (Hand)
- Pony Drivers
- Timber and Track Men

**Pay: \$10 per hour**

Only those willing to do hard work need apply. No phone calls, please. Write:

**OLD STYLE MINING CO.**

P.O. Box 147  
Prestonsburg, Ky.

# FDIC

COVERAGE ON YOUR DEPOSITS IS INCREASED TO **\$100,000<sup>00</sup>**

**MORE PROTECTION FOR YOUR MONEY THAN EVER BEFORE!**

BURL WELLS SPURLOCK, PRESIDENT

**1<sup>ST</sup> COMMONWEALTH BANK OF PRESTONSBURG**  
KENTUCKY · PHONE 886-2321

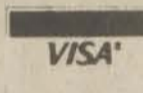

MAIN OFFICE  
PRESTONSBURG

TWIN-BRIDGES BRANCH  
MARTIN

BETSY LAYNE BRANCH  
U.S. 23 BETSY LAYNE

NO. LAKE DRIVE BRANCH  
U.S. 23 PRESTONSBURG

Time & Temperature 886-9311

**You Can Live Without Heart Disease!**

## FOR SALE RATLIFF & LENOX REAL ESTATE

Between Mt. parkway and Martin on Spurlock, we have the ideal home for a family that wants privacy, an extra building lot, separate workshop and their own private lane. Home has large living room with stone fireplace, dining area, 3 large bedrooms, eat in kitchen, rustic panelling, CH and Air. Deep drilled well, cable TV. Nice lawn.

We have good building lots in different areas of Floyd County and now is the very best time to build and finance with **LOW INTEREST FLOYD COUNTY BOND MONEY**. Call for locations and details.

Three bedroom home in New Allen, handy location, easy to care for lawn. Gas heat, city services.

Two-story home at Persimmon Point just outside P'burg city limits. Entry foyer, living room with brick wall fireplace, dining room, kitchen with eat-in area, sliders to patio, snack bar, "loads" of cabinets, double self-cleaning oven, compactator, dishwasher, washer and dryer to stay. Four upstairs bedrooms, 2 1/2 baths, oversize two-car garage. Wood, thermopane, roll-out windows, chain link fenced yard. Custom built for present owners. Excellent area.

Elegant two-story with very impressive exterior on oversize lot 169' x 143'. Entry foyer is papered and tiled, living room, separate dining room, equipped kitchen, intercom with record player, family room with beamed ceiling and wood burning fireplace, patio, double garage with electric opener. Gas heat, central air. In Prestonsburg. Price has been reduced.

Seclusion close to town! Gravel drive to this partially remodeled 1 1/2 story home in the woods. Two fireplaces, new roof, 2 baths, floor space adaptable to new owners needs. Stove and refrigerator to stay. Within one mile of Prestonsburg.

Cozy two-bedroom home with family room, large living room, kitchen-dinette, 2-car carport, separate concrete block utility bldg. 15' x 30'. Extra insulation, storm doors and windows, new shingle roof. Curtains and drapes, kitchens appliances, washer-dryer, extra cabinets to stay. Located at Lancer. On lot 150' to Big Sandy.

Prestonsburg in-town location—3 bedrooms, living room, kitchen-dinette, new panelling, hardwood floors, fully carpeted except one room, new kitchen cabinets, gas forced-air furnace. Reduced to \$23,500

3 bedroom home with family room on lot 100' x 200' with city water and gas heat. Hardwood floors, carpeted, well insulated—carport and storage area—12 years old. Storm windows and screens, paved drive-way. On Mosley Branch. Reduced to \$36,500.00.

New Houses, Bingham St., Lancer. On lots 50' x 125'. Room in rear for garden. No. 1—Lived in by owner a short time. 3 bdrms., 2 baths, 1 r.m., eat-in kit. with nice cabinets, d.w., dbl. stainless steel sink, range, two concrete drives, utility bldg. in rear. Nice lawn. Anderson windows. Total elec. \$55,900.00. Stays with house—curtains and drapes except m. bdrm.

No. 2—New, with 2-car drive but no utility bldg. in rear. Real bargain at \$49,500.00

### ACREAGE AND HOUSES

On Old No. 80, 1/2 mi. above Allen, on bank of Beaver, across from Stumbo Park. You can boat and fish to your heart's content.

2 Houses, with room for more. Some 5 acres+— with garden & fruit trees. One house livable, one house needs repair.

130+ acre tract of timbered land, head of a hollow-complete privacy. Very good road part way (Gas Co. easily improved) balance one third to one half mile strictly private. With little dozing, several bldg. sites available. Ideal private lake situation. Good squirrel and grouse hunting.

Brick ranch home in super nice location. Three bedrooms, 1 1/2 baths, large utility room, one car carport, sliders to deck in back. Fully carpeted, central heat and air. Nice level lot—just off 4 lane 23 in Rolling Acres at Ivel.

PRICE REDUCED!  
Three bedrooms, kit.-dining rm., living room, utility rm., bath, carport. Natural gas, c. heat, thermopane and storm windows. Carpeted. Plenty closets-sliding doors. Attic with stairway, full unfinished basement. Located at Langley on high dry lot 88' x 88'. Owners moved south for health reasons. Furniture negotiable. \$52,500, furnished. \$50,500, house alone. Quick occupancy.

Beautiful home with acreage, or home and lot without acreage. You must see and go thru this home to realize what is being offered. 5 b. rms., 1 r.m., 1 r.m., large rec. rm., kit., d. rm., 4 full baths, 2 double garages, work shop, cellar area for canning and other storage, 2 water heaters, 2 fireplaces with circulating fans. Wired with 400 amps. Fully carpeted, fully insulated. Plenty parking. Ideal for home or home and office. Just above Allen toward Martin. High and dry. Appt. only.

Two new brick homes ready for occupancy on fast growing Abbott Creek, 2 mi. out. City water, central disposal system. One two-car garage, one single with utility rm. attached. Each with 2 ceramic baths, completely equipped kitchen.

Village Estates in Exclusive May Branch  
Two spacious, new, two story homes built with quality materials and fine workmanship. Lovely quiet area of prestige homes.

No. 1: Brick, large foyer, living room, dining room, den, kitchen (equipped), family room with wood-burning fireplace, slider doors to patio, 4 bedrooms, 2 1/2 baths, Anderson windows, Nutone sound system, heat pump. All city conveniences.

No. 2: Brick and aluminum, large foyer, living room, dining room, kitchen, family room with wood-burning fireplace, 4 bedrooms, 3 baths. Two car garage with storage. Anderson windows, Nutone sound system, heat pump. All city conveniences. Both ready for you to choose your carpet. Lawns seeded.

We will help you sell what you have to sell—and try to find what you want to buy. Appraisals and counseling. You may be selling too low and buying too high.

LISTINGS EVERY OTHER WEEK.  
OFFICE PHONE: 886-6138  
We Invite You To Call Us.

Office Hours: 9 a.m.-3:30 p.m. or By Appointment  
WAYNE RATLIFF, Broker, Office, 886-6138  
PHYLLIS RATLIFF LENOX, Broker and Office Manager  
Phone 886-8689 after 7 p.m.  
WAYNE W. RATLIFF, JR., Salesman, Phone: Home 874-2720 after 6 p.m.  
JUDY A. WIREMAN, Sales Representative, 886-8153  
JOYCE LYNN BLACKBURN, Sales Representative, Day 874-2189  
ALTA JEAN GIBSON, Sales Representative, Phone 285-9523, 285-3603  
VIRGIL O. TURNER, Sales Representative, Phone 432-3367 after 4 p.m.

# info: feedback

**Q.** Your recent story on arthritis reminded me of a clinic I heard about in Mexico which guarantees complete cures for arthritis. Do you know what sort of treatment is used there and why it isn't available in the United States?  
*J.K., Waterloo, IA*

**A.** The University of Mississippi's School of Pharmacy has been studying drugs given to arthritis patients in Mexican clinics for several years. The patients were told that the drugs they were being given contained only vitamins or other natural substances, but research shows that the majority of these drugs contain a tranquilizer (usually diazepam) and a steroid, or diazepam and phenylbutazone. Steroids are known to be very effective in providing relief of arthritis symptoms; however, there are many hazards associated with long-term use of a drug when the patient is thousands of miles away from the prescribing doctor. All drugs analyzed were available from American companies by prescription, so we can safely say that there are no miracle cures south of the border.

**Q.** I saw your January "Shopping Aisle" column on Video Discs which can be played at home. What films are available?  
*N.B., York, PA*

**A.** Magnavox, which manufactures a Video Disc television, also sells movies on cassettes which play without commercial interruption. The list of available discs is too long to reprint here, but categories include feature length films such as *Looking for Mr. Goodbar*, *Jaws*, *The Sting*, and *Sgt. Pepper's Lonely Hearts Club Band* as well as oldies-but-goodies like *Frankenstein* and *Francis, the Talking Mule*. There is also a small group of made-for-TV movies, a variety of sports events, six Jacques Cousteau offerings and educational, self-improvement and religious programs. There are about 100 discs in all which are available through MCA discovision.

**Q.** How can I get more specific information for my firm on the retirement plan program you wrote about in February?  
*B.H., Parandina, TX*

**A.** The National Council on the Aging (NCOA), a 30-year-old private, non-profit corporation can handle all aspects of implementing and conducting a retirement program for a company. It offers various support services including the training of company personnel to conduct the program, customizing materials for the company, and consultation regarding post-retirement relations with employees.

**Q.** What is the easiest way to remove varnish and stain from woodwork?  
*J.M., Biloxi, MS*

**A.** This can be very tedious work and there are no real shortcuts. Old

varnish is often brittle and can be scraped off dry. If the area is large enough, use a cabinet scraper—a rectangular metal blade that you can grip with both hands. If you use chemical liquid or paste paint and varnish remover, brush it on according to the instructions. Remove it with a scraper and steel wool. Some craftsmen recommend washing the wood after using chemical removers to be sure that none remains to eat through the new finish. If you do this, be sure the wood has dried thoroughly before sanding and applying new finish to it.

After you have removed the old finish, use a reciprocating sander on large areas, followed by hand sanding. Small or intricate areas must be hand sanded.

Oil-based stains which penetrate the wood are difficult to remove. Some of it will come out with chemical remover, depending upon the color of the stain. Some extra sanding may do the trick, but if that doesn't work use a solution of bleach and water.

**Q.** I got a new dishwasher for Christmas. How can I get the best use from it for the least cost on my already sky-high electric bill?  
*E.G., Rockland, MA*

**A.** Generally, you should place glasses, cups and light items in the top, silverware in the basket (with handles up—it's safer and more sanitary), and plates, pots, etc. in the bottom. Don't pre-rinse. Just scrape off the large scraps, bones and caked on bits of food.

Save energy by always waiting until the dishwasher is full before running a load, and use the "energy saver" feature if you have it. (This shuts off the heater during the dry cycle to save electrical energy.) The dishes will dry by their own residual heat, though it does take a little longer. Use the feature as often as possible, especially if you don't need the dishes immediately. The "heated dry" cycle does not sterilize the dishes, by the way. No dishwasher does this, although studies prove that dishes washed in dishwashers do have less bacteria than hand-washed dishes.

If you have problems with food soil redistributing during washing and remaining on dishes, be sure that you're not over-loading the machine. Check to see if your detergent is fresh. Old detergent loses its solubility and can't clean properly. As a last resort, check the water pressure to be sure that the amount entering the machine is sufficient.

**Q.** Recently I went to an optometrist for an eye exam and a pair of new glasses. I asked for a copy of my prescription, or the results of the exam, because I wanted to buy another pair of glasses elsewhere. They refused to give me a copy of the prescription. Is it legal for them to do this?  
*J.D.T., Industry, PA*

**A.** Definitely not. Under a Federal Trade Commission (FTC) regulation informally known as "The Eye Glass Rule," an optometrist must voluntarily and automatically provide a written prescription immediately following an eye examination. This rule, which went into effect on July 13, 1978, governs the advertisement of optalmic goods and services, and the FTC launched an

investigation in March of 1979 to find out whether optometrists have been complying with the law.

If your optometrist doesn't automatically give you a prescription, ask for it. If he still refuses, advise him of the federal regulation. Inform him that the FTC has the authority to file suit seeking penalties of up to \$10,000. If it's still no go, write to the FTC, Room 281, Washington, D.C. 20580. State your name, address and complaint. Be sure to include the name and address of your optometrist.

**Q.** Up to what age are children permitted to fly free of charge?  
*P.Q., Normal, IL*

**A.** Infants up to the age of two are usually carried free on domestic flights, but they aren't entitled to a seat of their own. On international flights, infants up to age two are generally charged 10 percent of the adult fare if they don't occupy a separate seat. For example, you would pay approximately \$30 for a baby on a New York-London round trip budget flight.

Discounts for children under 17 are available on domestic flights, but they vary according to the route and fare. International flight discounts of up to 50 percent of the adult fare are available for children two through 11. This doesn't include most excursion and discount fares, however. Check with your travel agent or the airline you plan to travel, as the rules vary.

**Q.** In response to your recent "helpful hint" on removal of hemlines, not all hemlines will come out with a solution of vinegar and water. On some fabrics, nothing will take out the old hemline. If you have tried it on permanent press or a garment that has been washed, you will soon find out—nothing works.  
*I.D.P., Pittsburgh, PA*

**A.** We stand corrected, and thank you for setting the record straight. We welcome readers' tips on how to deal with worrisome household problems, but realize that some solutions may not work for all situations.

**Q.** My father, who is 68, has glaucoma. I have heard that there is a new drug available for treatment of glaucoma. Can you tell me what it is, and if it is safe?  
*T.S., St. Paul, MN.*

**A.** The drug is called Timolol, and is an eyedrop which appears to be an effective treatment of glaucoma, but it is not without problems. Patients who have heart and lung problems may experience serious side effects from the drug. For most patients, however, the drug will not cause any serious side effects, and can mean less frequent drug use and less interference with vision than is the case with other eye drops on the market.

**Q.** What is meant by the "rapid smoking" technique of breaking the tobacco habit? That seems like a backwards way to quit smoking to me.  
*J.P.R., Norwalk, CT*

**A.** The idea behind rapid smoking is to smoke so much that you lose the desire for cigarettes. The smoke takes a puff every six seconds until he or she becomes too nauseated to continue.

Unfortunately this technique can have dire consequences for those with coronary heart disease, chronic lung disease, hypertension and anemia. The rapid smoker absorbs high quantities of carbon monoxide, impairing the blood's ability to carry oxygen. People with the chronic conditions listed above risk heart attack, stroke and seizure.

If you are in good health, the rapid smoking method can be an effective way to quit, but qualified medical professionals should be on hand in case of emergency.

**Q.** I was very interested to read your article on vocational schools, and I am wondering if the proposed FTC regulations of these schools will apply to cosmetology schools, because I plan to enroll in one this summer.  
*P.B., Las Vegas, NV.*

**A.** The National Association of Cosmetology Schools has asked that all cosmetology schools be exempted from the FTC rule covering vocational schools, and the FTC is asking the public to comment on the request.

The rule provides for students who drop out of courses to receive a refund for the unused portion of their courses. The school is permitted to keep a registration fee of up to \$75. The rule also requires a 14-day cooling off period during which students can cancel and receive a full refund.

The NACS is arguing that most cosmetology schools, which train hairdressers and beauticians, are small and adequately regulated by state regulations. Since work performed by students in these schools earns income for the schools, NACS feels that the FTC's refund rule is not applicable.

## NOTICE TO BIDDERS

The Prestonsburg Housing Authority will accept sealed bids on a four-wheel drive vehicle until 1:30 p.m. Thursday, April 17, 1980, at which time bids will be opened.

Bid specifications include air-conditioning and automatic transmission. The Prestonsburg Housing Authority reserves the right to reject any and all bids.

JULIA M. MAY  
Executive Director  
4-9-21. Prestonsburg Housing Authority

**HAPPY 25TH ANNIVERSARY**  
**TO MR. & MRS. E. J. PITTS**  
Rt. 1 Martin, Ky.  
**APRIL 16, 1980**



# SPRING SUPER SAVERS!

**4-DAYS ONLY! FRI. THRU MON.!**  
**49 OZ. SIZE TIDE LAUNDRY DETERGENT \$1.59**  
ONLY! LIMIT 1 PER CUSTOMER  
SHOP EARLY! AVAILABLE ONLY WHILE SUPPLIES LAST!

**VALUABLE COUPONS**  
**BIG 30 QT. SIZE STYROFOAM ICE CHEST \$1.29**  
WITH THIS COUPON  
EXPIRES 4/25/80  
LIMIT 2 PER CUSTOMER  
SUNDARY STORE

**VALUABLE COUPONS**  
**BATH SIZE CARESS BODY BAR WITH BATH OIL 39¢**  
ONLY! WITH THIS COUPON  
EXPIRES 4/25/80  
LIMIT 2 PER CUSTOMER  
SUNDARY STORE

**VALUABLE COUPONS**  
**14 OZ. SIZE NOXZEMA SKIN CREAM \$1.88**  
ONLY! WITH THIS COUPON  
EXPIRES 4/25/80  
LIMIT 2 PER CUSTOMER  
SUNDARY STORE

**VALUABLE COUPONS**  
**MISS CLAIROL SHAMPOO FORMULA HAIR COLOR \$2.49**  
WITH THIS COUPON  
EXPIRES 4/25/80  
LIMIT 2 PER CUSTOMER  
SUNDARY STORE

**VALUABLE COUPON**  
**BOX OF 20 CONTACT COLD CAPSULES \$2.09**  
WITH THIS COUPON  
EXPIRES 4/25/80  
LIMIT 2 PER CUSTOMER  
SUNDARY STORE

**VALUABLE COUPON**  
**6 OZ. SIZE COMTREM MULTI-SYSTEM COLD RELIEVER \$2.19**  
WITH THIS COUPON  
EXPIRES 4/25/80  
LIMIT 2 PER CUSTOMER  
SUNDARY STORE

**VALUABLE COUPON**  
**JOHNSON & JOHNSON FLEXIBLE GAUZE BANDAGE 2 IN X 5 YDS. \$1.09**  
WITH THIS COUPON  
EXPIRES 4/25/80  
LIMIT 2 PER CUSTOMER  
SUNDARY STORE

**VALUABLE COUPON**  
**40 OZ. SIZE SIGNAL MOUTHWASH & GARGLE ONLY! \$2.29**  
WITH THIS COUPON  
EXPIRES 4/25/80  
LIMIT 2 PER CUSTOMER  
SUNDARY STORE

**VALUABLE COUPON**  
**22 OZ. SIZE LUX DISHWASHING LIQUID ONLY! 77¢**  
WITH THIS COUPON  
EXPIRES 4/25/80  
LIMIT 2 PER CUSTOMER  
SUNDARY STORE

**4-DAYS ONLY! FRI. THRU MON. COMPARE WITH STAYFREE & SAVE!**  
**BOX OF 30 MISS OPAL'S MAXI-PADS ONLY! \$1.49**  
LIMIT 1 PER CUSTOMER  
SHOP EARLY! AVAILABLE ONLY WHILE SUPPLIES LAST!

**VALUABLE COUPONS**  
**1/2" X 50 FT. CORONET GARDEN HOSE \$2.49**  
WITH THIS COUPON  
EXPIRES 4/25/80  
LIMIT 2 PER CUSTOMER  
SUNDARY STORE

**VALUABLE COUPONS**  
**BOX OF 20-44 QT. SIZE HANDBAG TALL KITCHEN TRASH BAGS 99¢**  
WITH THIS COUPON  
EXPIRES 4/25/80  
LIMIT 2 PER CUSTOMER  
SUNDARY STORE

**VALUABLE COUPONS**  
**16 OZ. LIQ. OR 7 OZ. TUBE PRELL SHAMPOO \$3.15 MFG. SUGGESTED VALUE \$1.99**  
WITH THIS COUPON  
EXPIRES 4/25/80  
LIMIT 2 PER CUSTOMER  
SUNDARY STORE

**VALUABLE COUPONS**  
**FULL GALLON SIZE PUREX BLEACH ONLY! 59¢**  
WITH THIS COUPON  
EXPIRES 4/25/80  
LIMIT 2 PER CUSTOMER  
SUNDARY STORE

**VALUABLE COUPON**  
**8 OZ. SIZE CLAIROL CLAIMIST Non-Aerosol Hair Mist ONLY! 88¢**  
WITH THIS COUPON  
EXPIRES 4/25/80  
LIMIT 2 PER CUSTOMER  
SUNDARY STORE

**VALUABLE COUPON**  
**BOX OF 30 ALL 1" WIDE BAND-AID BRAND SHEER STRIPS \$1.75 Mfg. Suggested Value \$1.19**  
WITH THIS COUPON  
EXPIRES 4/25/80  
LIMIT 2 PER CUSTOMER  
SUNDARY STORE

**VALUABLE COUPON**  
**PKG. OF 50-8 7/8" AMOCO FOAMWARE PLATES All Plastic. Seak Proof \$1.39**  
WITH THIS COUPON  
EXPIRES 4/25/80  
LIMIT 2 PER CUSTOMER  
SUNDARY STORE

**VALUABLE COUPON**  
**4 OZ. SIZES SOFT & DRI ANTI-PERSPIRANT ONLY! \$1.29**  
WITH THIS COUPON  
EXPIRES 4/25/80  
LIMIT 2 PER CUSTOMER  
SUNDARY STORE

**VALUABLE COUPON**  
**GOOD FOR 10¢ OFF YOUR PURCHASE OF CAPT. BLACK POUCH PIPE TOBACCO**

### BUYING LOGS

Bob's Lumber Co. is buying logs, 10 inches and up, and crossties, delivered to our mill. For current prices, Call 886-9641

4-21f

## OUR RATES WON'T BREAK YOU



- FLOOD INSURANCE
- HOMEOWNERS INSURANCE
- AUTOMOBILE INSURANCE
- LIFE INSURANCE

**HALL & CLARK**  
INSURANCE AGENCY INC.  
11 S. LAKE DRIVE  
PRESTONSBURG, KENTUCKY 41653

Phone  
**886-2318**

Award Winner



One of two Kentucky Power Company winners of American Electric Power System education awards this year is David Alan Riddle, a senior at Virgie High School. He will receive \$2,000 for his first year in college, and \$1,500 for the second year.

The other Kentucky Power winner is Shirley S. Williams of Ashland.

Riddle competed against a total of 273 applicants from across the American Electric Power System. There were 34 awards.

His parents are Bill and Elizabeth Riddle, of Pikeville. His mother is a personnel clerk at Kentucky Power Company.

State Plans To Preserve Wild Rivers

A study of Kentucky's wild rivers has resulted in a statewide plan to help manage and preserve scenic rivers. That plan is being distributed to state and federal agencies, local groups near the rivers and interested citizens by the state Department for Natural Resources and Environmental Protection.

"The wild rivers system was established in 1972 by the legislature in an attempt to preserve the unique and primitive and free-flowing character of streams in Kentucky," explained Jim Fries, chief of the planning section of the Division of Water Resources.

Portions of the Cumberland, Red, Rockcastle and Green Rivers, Rock Creek and the Big and Little South Forks of the Cumberland are designated as wild rivers.

Although use of the wild rivers has increased during the past eight years, present use is still below the estimated carrying capacity, Fries added. He expects rising fuel costs to keep vacationers closer to home, thus increasing use of the 100 miles of wild rivers.

The study, done by a private Louisville firm, outlines potential uses for the rivers and surrounding areas. Those include swimming, picnicking, bicycling, golf, hiking, tennis, camping, horseback riding, hunting, fishing, boating, water skiing and sailing.

"We hope to increase public interest and promote use of the wild rivers system by making the statewide management plan available to citizens," said Jackie Swigart, secretary of the Natural Resources Department. She urged citizens to become involved in determining future plans for the program by attending public meetings next week.

Each meeting will include discussion of the individual river segment in that area. Meetings will be held April 8 at Natural Bridge State Resort Park in Slade, April 9 at the Corbin Public Library in Corbin, April 10 at the McCreary County Courthouse in Whitley County and April 11 at the Harlan Public Library in Harlan. All meetings will begin at 4 p.m.

SHERIFF'S SALE

Machinery Sales, Inc. Plf. VS. Biltmore Coal Corp. Deft.

NOTICE OF SALE

By virtue of an execution which issued from the Floyd Circuit Court, dated Jan. 19, 1980, I, or one of my deputies, will offer for sale at 9 a.m. April 18, 1980, at the Allen, Ky. location of Machinery Sales, Inc., the following described property.

One Case WD24B Wheel Loader, Serial No. 9115966.

Sale will be made to satisfy a debt of \$3,941.44, plus interest, court costs and the cost of this action.

Given under my hand, this the 31st day of March, 1980.

DOUG LEWIS, Sheriff 4-23T. Floyd County, Ky.

Simplicity marches on.

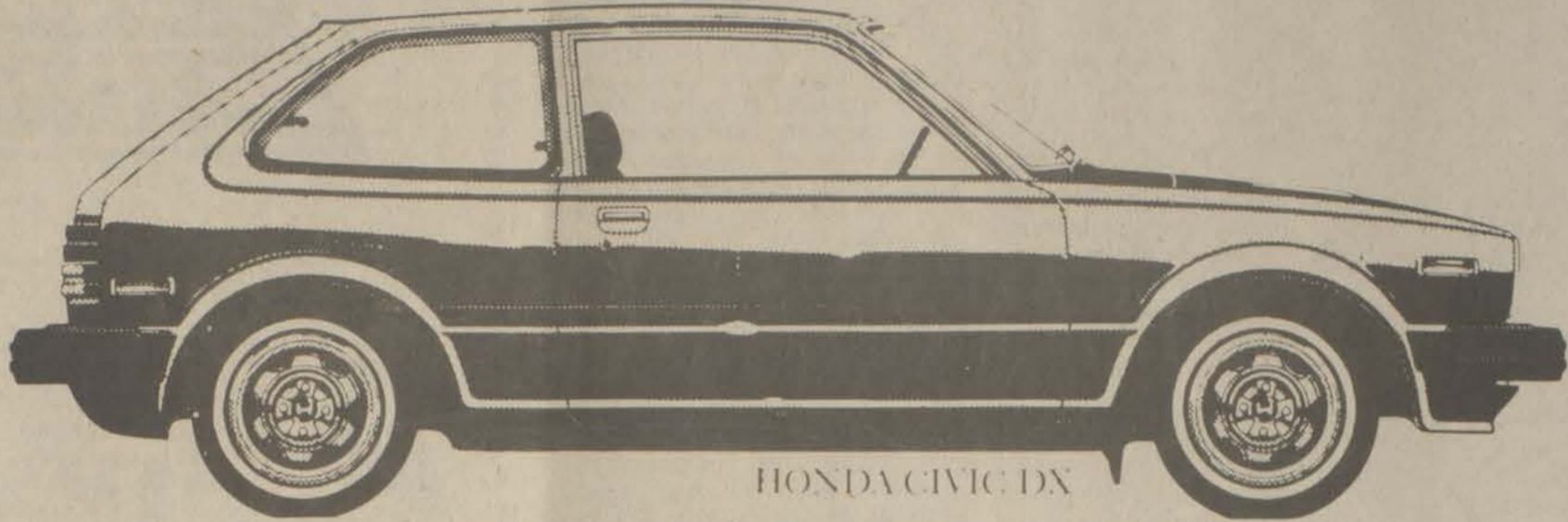

HONDA CIVIC DX

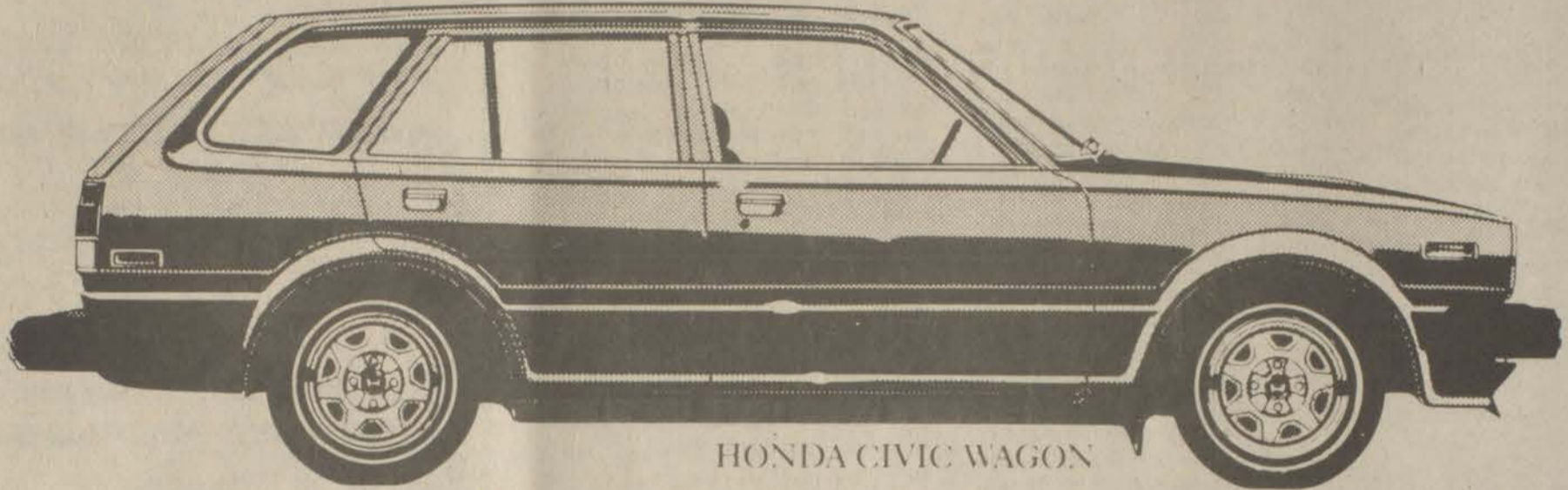

HONDA CIVIC WAGON

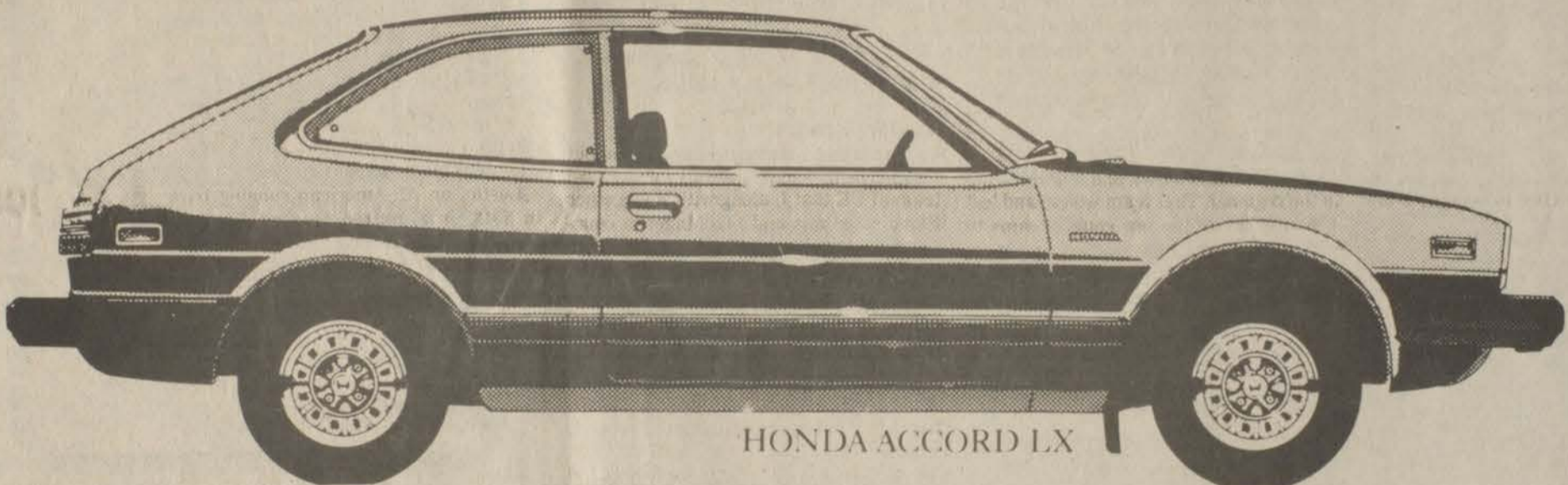

HONDA ACCORD LX



HONDA ACCORD 4-DOOR SEDAN

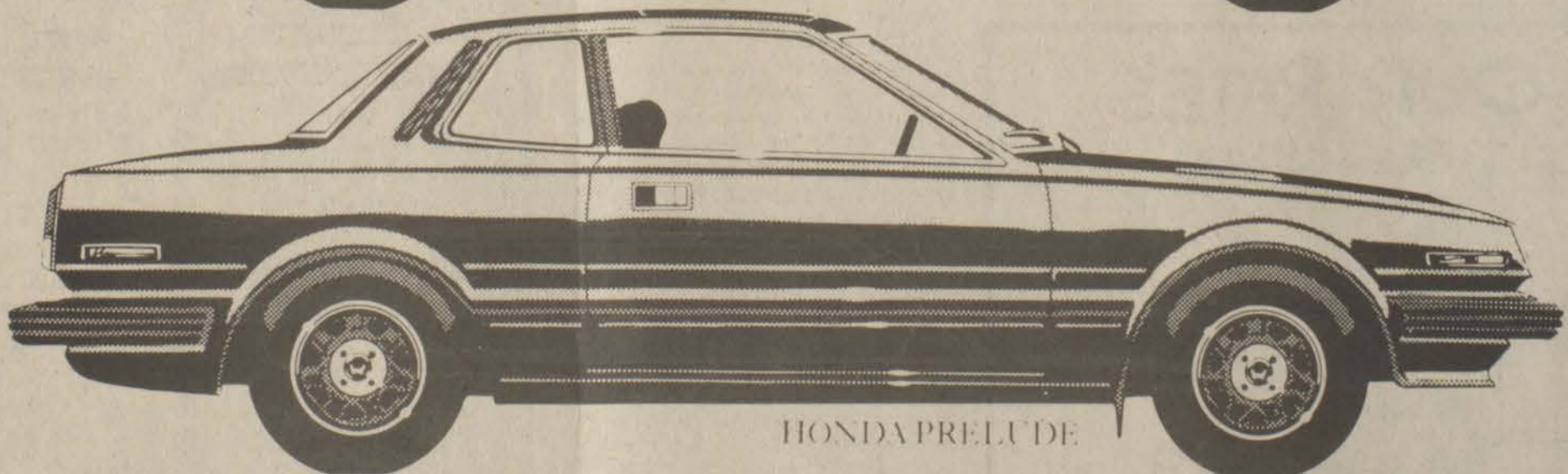

HONDA PRELUDE

HONDA

We make it simple.

Eastern Kentucky HONDA

Lancer-Water Gap Road, Prestonsburg, Kentucky (Temporarily located at Town & Country Ford)

New Subscription Rates Per Year

In Floyd County, \$6.75 Elsewhere in Kentucky, \$8. Outside Kentucky, \$10.

Please note expiration date opposite your name on wrapper or on your copy of The Times. Because of increased mailing costs, notices of subscription expiration are no longer mailed to subscribers.

Win Tournament Honors



The Prestonsburg Grade School B-team cheerleaders made a sweep of tournament honors this year...

Bridget Clay Scores Homer in MSU Game

Offense was the key for Morehead State University's women's softball club this past week as the Lady Eagles outscored their opponents 37-17...

Gerri Grigsby To Leave U.K.

Floyd county's Gerri Grigsby, who was just about All-Everything in her high school days as a basketball player...



not continue her high school run-and-gun style but was changed to playmaker, a spot at which she also excelled...

MSU Signs Five To Intent Letters

Morehead State University Eagle Basketball Coach Wayne Martin has announced the signing of five high school seniors to national letters-of-intent...

Rice's Crispiers ... Fall High School Baseball

After talking with the county high school baseball coaches, I've found they share two common problems—bad weather and senior trips...

Still, you would have a conflict with the football playing schools, so while fall baseball would be a big boost to the high school program, I doubt if it will happen...

ASSISTANCE

Rumor has it that McDowell basketball coach David Turner is trying to recruit Malcolm Layne back as an assistant coach...

NEW DIRECTORS FOR YANKS

Among those named to the Paintsville-Tri County Yankees board of directors for the upcoming season are former minor league players and native Floyd countians...

HAPHAZARD II

Last June in this space I wrote about "Haphazard," an intramural softball team at UK that I, along with seven other Floyd countians...

DERBY CLASSIC

For the second straight year there will be two Derby Classic basketball games pitting 10 players from Kentucky-Indiana...

CONGRATULATIONS

Phil Stone from Allen Central was tabbed for the Lexington Herald-Leader's All-State second team and Betsy Layne's Ronnie Akers was chosen for the All-State third team...

Club Raises Fund For Allen Fire Dept.

Members of the Allen Woman's Club are selling raffle tickets for an Afghan which has been donated by Mary Hinchman, club president...

only \$16

Trail King 8-inch leather work boot

8-inch style. Reg. \$24.97... 16.00 6-inch style. Reg. \$21.97... 15.00

- Glove leather uppers Heavy duty stitching Reinforced eyelets Oil resistant sole Padded collar Pull tab



U.S. 23 North Near Sears Prestonsburg Open Daily 9 a.m. to 9 p.m. Open Sunday 1 to 6 p.m.

Sale prices good thru Sunday. Master Charge or Visa. Open evenings and Sunday, 1-6 pm.

YAHOO! IT'S MT. DEW

The annual Mt. Dew Festival begins tomorrow (Thursday) and runs through Saturday this week at Prestonsburg Community College...

Little League Names Organizers

The year's first organizational meeting of the Prestonsburg Little League was held last Friday evening at City Hall...

Blue-Gold Gridiron Game Set April 22 At Morehead State

Two former Morehead State University football All-Americans, Paul Adams, of Ashland and Joe Lusic, of Maysville, will return to their alma mater Tuesday, April 22...

GOOD PRICES on ALL TROPHIES APPALACHIAN TROPHIES & ENGRAVING Custom Engraving, Trophies, Plastic...

COON DRAG 1 P.M. SUN., APRIL 20 JOHNS BRANCH CLUB GROUNDS MAYTOWN, KY. SPONSORED BY FLOYD CO. FISH AND GAME CLUB

Southern States SPOTLIGHT Specials APRIL 11-26 Save NOW! 9-ft. x 12-ft. PLASTIC DROP CLOTH 85¢ 17 1/2-gal. ROUND GALVANIZED TUB \$7.69 5-gal. GAS CAN \$6.75 8-in. HEAVY STRAP HINGE \$2.49...

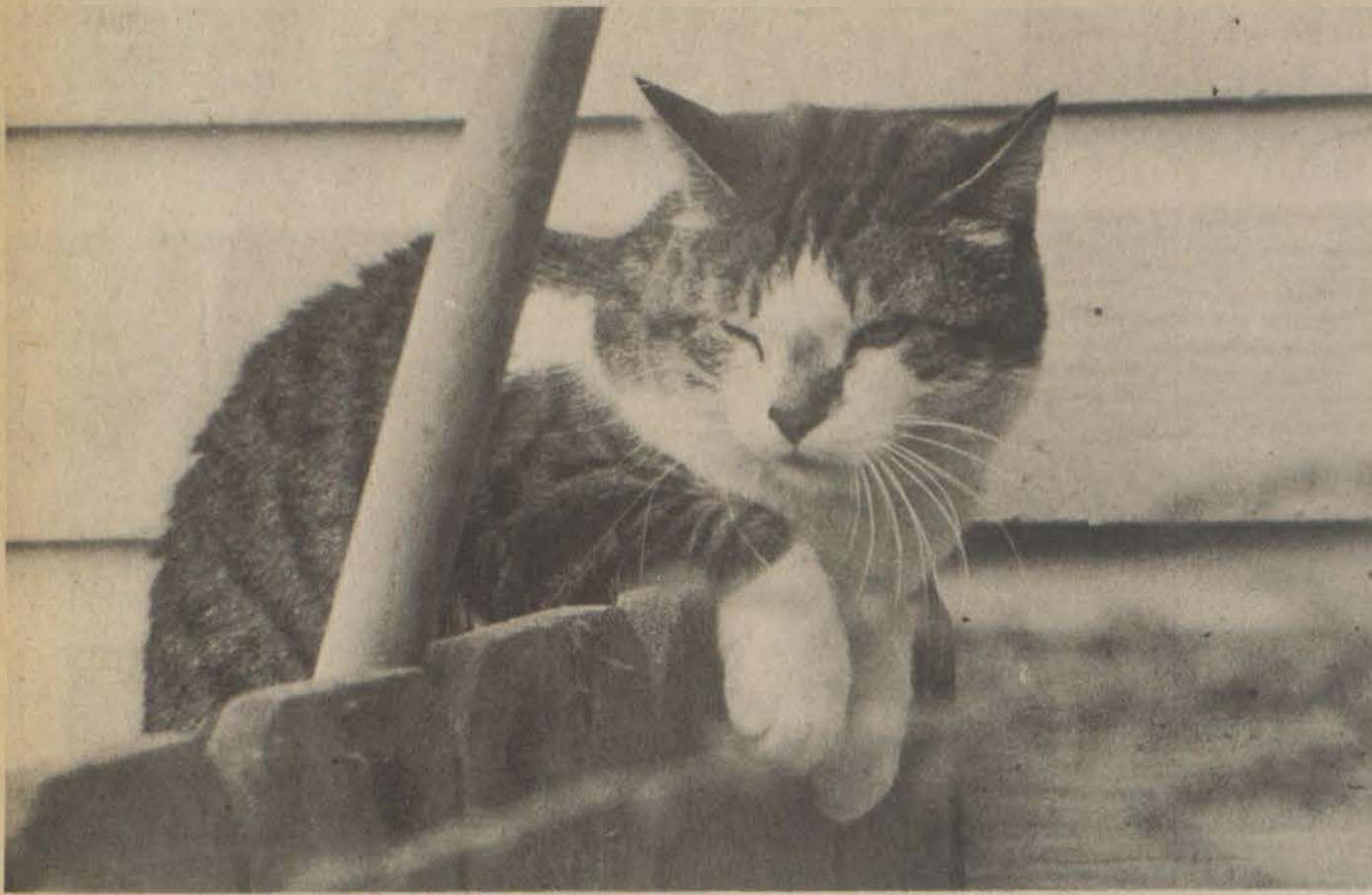

SLEEPY-EYED FELINE, by no means immune to spring fever, perches on a fence post to catch a few rays of sunshine.

**Elected To Office**



Lloyd L. Sammons, Prestonsburg junior at Morehead State University, has recently been elected Grand Chapter Reporter-Historian at the Sigma Tau Epsilon National Convention in St. Louis. Sammons is currently president of MSU's chapter and has served on the Dean's Advisory Council. Sammons was among 22 MSU students and faculty members attending the national convention.

Englishmen were taxed from 1697 to 1851 for all windows in their houses over the number of six.

## Oral History Tapes Keep Heritage Alive

"You didn't have to go to the drugstore then. He had the medicine in his pocket. He would give you a pill, and he'd take one himself. He pulled teeth. He did everything," said a Bullitt county resident recalling the old family physician.

This Kentuckian is helping keep community history alive for future generations by making a tape for the Kentucky Oral History Commission.

"Recalling the way it used to be through oral history interviews helps to preserve Kentucky's heritage," said Kim Lady, coordinator of the program. "The commission was established four years ago and now includes more than 1,500 tapes."

The program is administered by the Kentucky Historical Society and guided by a 32-member commission appointed by the governor to conduct a state-sponsored effort to promote oral history in Kentucky.

In addition to collecting taped interviews, the commission also has a funding program which provides money to colleges and universities for in-depth oral history projects. These funds are awarded on the basis of a grant proposal and application process and are supported by matching funds from the sponsoring institution. To date, 30 projects have been awarded grants totaling \$89,167, and several hundred tapes have been collected.

Some of these grants have been awarded to record Appalachian culture and history. Alice Lloyd College in Pippa Passes (Knott County) has the largest oral history collection in the state. The focus of that collection is on Appalachian history, and two grants have been awarded to the college. These grants were for studies on mountain leaders and the coal industry.

Another interesting Appalachian study has been completed by Marguerite Carson of Mountain Heritage Inc. Working in conjunction with Sue Bennett College, her project concerns blacks in Eastern Kentucky.

"An interesting series of 13 tapes interviews deal with an October night in 1920 in Corbin when most of the black population was loaded into boxcars and literally 'railroaded' out of town," said Lady. "Today only three blacks reside in Corbin, and this is largely attributed to that October night."

One of the earliest grants awarded by the commission went to the University of Louisville to conduct a study of Louisville black history. A series of these interviews reconstructs the history of Old Walnut Street, now Muhammad Ali Boulevard, which was the black business district of Louisville during the age of legal segregation.

Three other recently awarded grants dealing with Louisville history include studies on the Louisville Orchestra, L & N Railroad and Louisville' Jewish community.

James Bennett of Western Kentucky University has developed two projects through commission grants. The two concern a study of the years in which Kelly Thompson served as president of the university and the early life of Robert Penn Warren.

Another professor from Western has also developed two programs through the aid of the commission. Lynwood Montell has completed a study on black officials in southern Kentucky and is now working on a study about senior physicians in southern Kentucky.

The other grant projects deal with famous Kentuckians, the tobacco industry, horse racing, photography, Frontier Nursing Service, Georgetown College and the city of Georgetown, the life of John Sherman Cooper and former state governors.

# BUY ONE GET ONE FREE

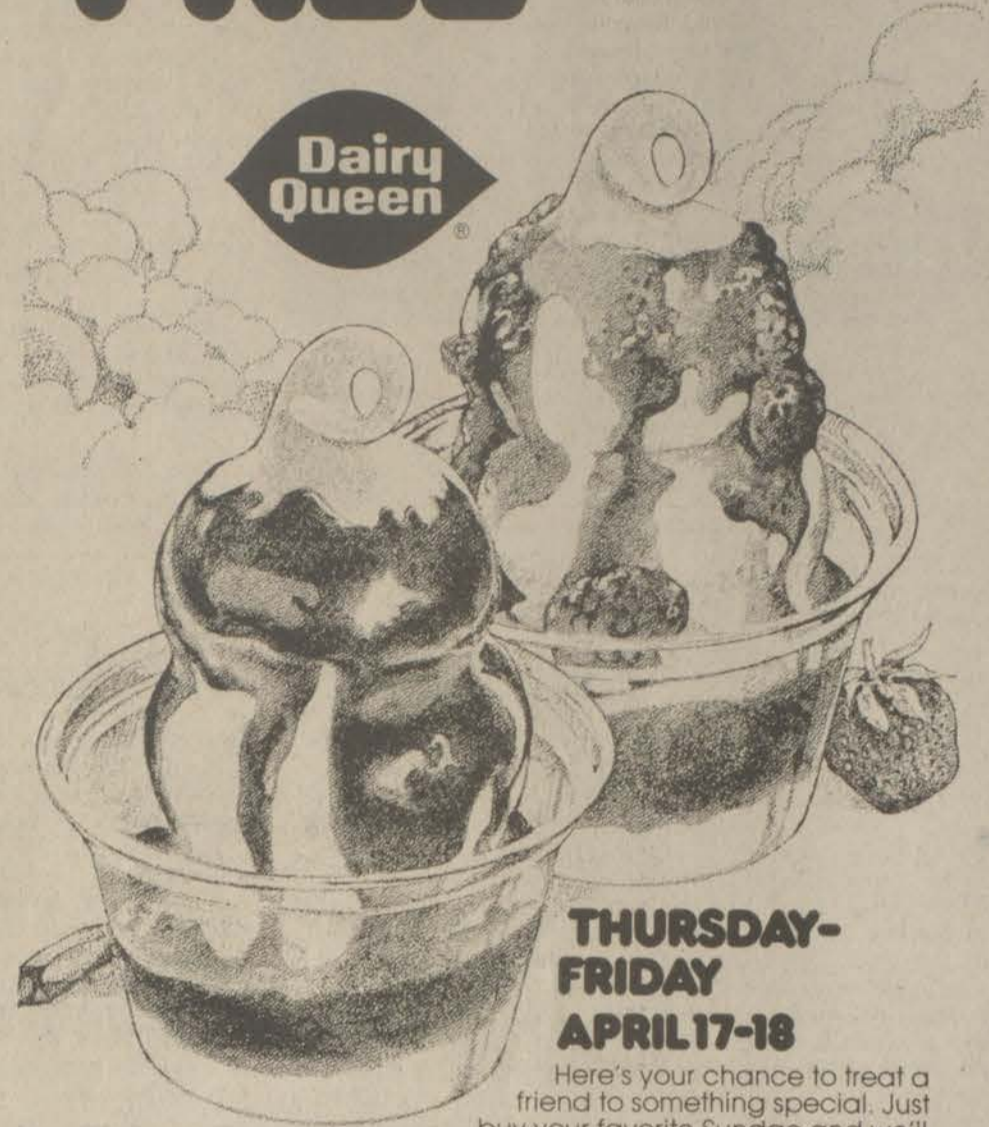

**THURSDAY-FRIDAY  
APRIL 17-18**

Here's your chance to treat a friend to something special. Just buy your favorite Sundae and we'll give you another one free (same size, of course). Rich, thick hot fudge. Smooth, buttery caramel. Juicy-red strawberry. They're all on sale. So treat a friend to a Sundae. At your participating DAIRY QUEEN® store.

PRESTONSBURG  
DAIRY QUEEN STORE

**IT'S A REAL TREAT!™**

**MINIX OPTICAL**  
MARCUS S. MINIX, OPTICIAN  
**EYEGASSES & REPAIRS**  
SOFT AND HARD  
CONTACT LENSES  
**789-3895**  
522 College Street  
(Next To Post Office)  
Paintsville, Ky.

**PARKWAY  
INTERIOR DECORATING**  
3 Mi. From Prestonsburg On Min. Pkwy.  
**SPECIAL OF THE WEEK!**  
• Shag Carpet \$4.99 yd.  
• ½" Pad 69¢ yd.  
• Linoleum \$3.49 yd.  
• Turf \$1.99 yd.  
OWNERS AND OPERATORS  
ESTILL COLLINS, BRYANT  
AND CLEO DEROSSETT  
**PHONE 886-6568**

**E. PARAM, MD.**  
Announces the opening of his office for the practice of  
**FAMILY MEDICINE  
And Children's Diseases**  
on the second floor of the:  
**PAINTSVILLE CLINIC BUILDING**  
111 Main Street  
Paintsville, Ky.  
**9 A.M. til 5 P.M. Monday-Friday**  
**Saturday 9 A.M. til Noon**  
No Appointment Necessary  
**Phone-789-5846**  
Dr. Param is on the staff of the Paintsville Hospital and Highlands Regional Hospital

# COAL.

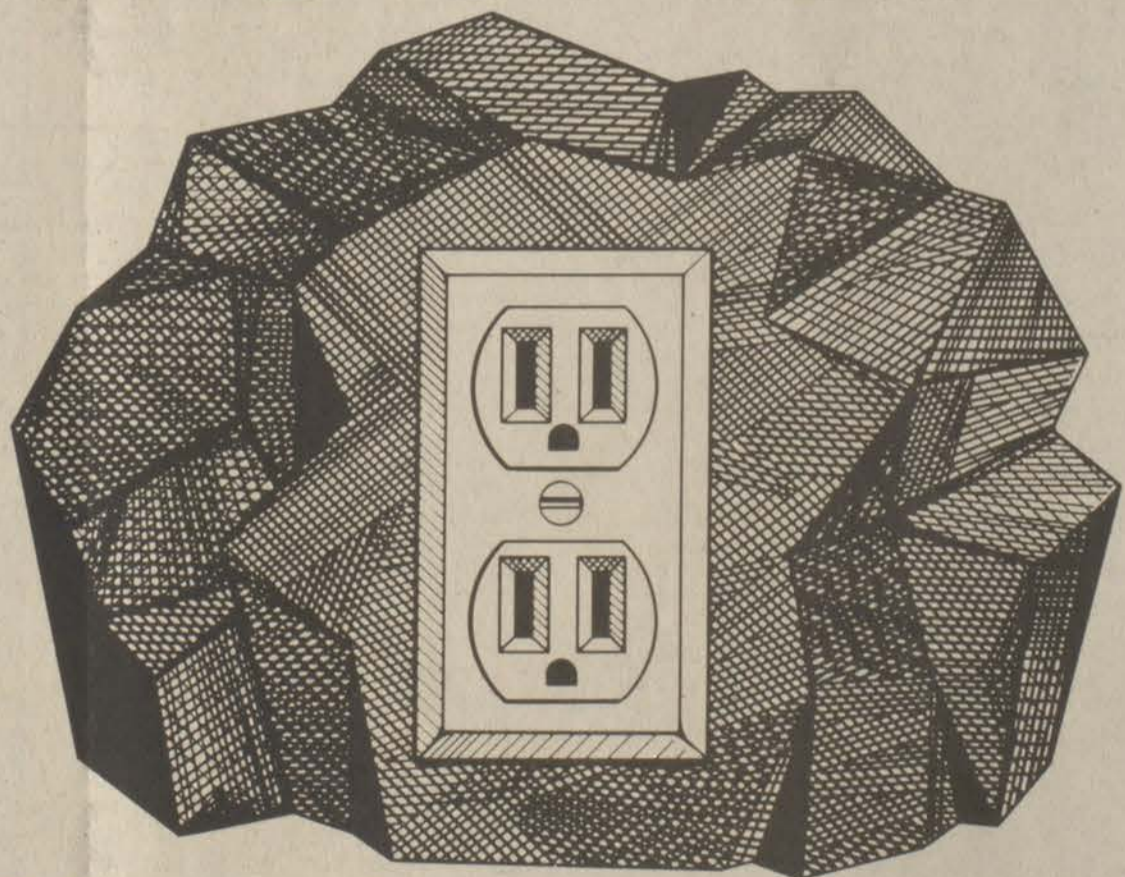

## It's one big reason your electric rates are below the national average.

It takes a lot of fuel to make the electricity our customers use. And because fuel is the major factor in the cost of producing electricity, your electric costs are directly affected by the kind of fuel we use.

Coal is the answer. It's cheaper to burn than oil. It's an abundant fuel source. And it's found right here in America.

Last year the American Electric Power System which we're part of burned over 38 million tons of coal. And that saved our country over 150 million barrels of oil.

Just as important, it helped keep your electric rates below the national average.\* And that's good news for all of us.

We also have ways to help

you keep your electric bill even more in line. They range from lending you money for insulating your home to the use of "off-peak" power and other energy-saving tips. Call the office nearest you and ask for Customer Services. We'll explain the programs and how each might help.

\*Source: Edison Electric Institute, July 1979 report for Investor-Owned Electric Utilities.

**We give it our best.**  
**KENTUCKY POWER COMPANY**



# It's Not Too Late To Be Counted In Census, Bureau Announces

It's not too late to be counted in the 1980 census, the U.S. Bureau of the Census announced today.

Questionnaires were mailed to every household on March 28, and most people were instructed to mail back a completed questionnaire on Census Day, April 1. Millions did so, but the Bureau reports that a number of households have not yet been heard from.

People not counted in the census will in effect be "invisible" when census statistics are used to reapportion seats in the House of Representatives and to guide the distribution of Federal funds—their tax dollars—for programs in communities across the Nation.

There is no penalty for a late return of the census questionnaire, but census answers should be given as of April 1 date regarding births, deaths, changes of address, and other facts.

To be sure everyone is counted, after April 16 census takers will contact those households that were asked to mail back a completed questionnaire but have not done so. The Bureau emphasizes this follow-up work increases the cost of the census. It is estimated for every one percent of the households that mail back a fully answered form as asked, \$2 million in follow-up costs will be avoided.

Every person's answers to the 1980 census are confidential by law and cannot be obtained even by other government agencies, whatever their purpose. Census answers are seen only by census workers, sworn to secrecy, who are liable to a jail term of up to 5 years and/or a fine up to \$5,000 for violating the law. Not once in the history of the modern confidentiality law, which dates back to the 1930 census, has any census worker even been prosecuted for breaking census confidentiality. Census answers become public after 72 years for historical purposes.

## Mrs. Halbert Chairman Of Langley "Breath of Spring"

Charles Thayer, president of the Bluegrass Chapter of the Cystic Fibrosis Foundation, announced last week the appointment of Mrs. Kathy Halbert as chairman of this year's "Breath of Spring" campaign in Langley. This annual campaign raises funds to support research and care programs for children affected by cystic fibrosis. Details of the 1980 campaign, which will be held this spring, will be announced at a later date.

Cystic fibrosis is the number one genetic killer of children, striking one of every 1500 babies born in the United States today. The mucus-secreting glands of a child who suffers from cystic fibrosis malfunction, producing a thick sticky mucus that clogs the airways and causes severe breathing difficulties. It is an inherited, incurable disease that results in eventual death.

Today, because of expanded research and improvements in patient care, increasing numbers of individuals with CF are surviving into adolescence and early adulthood, rather than dying in pre-school age.

## HERE ON EASTER VACATION

Mrs. Loretta Rainey Stephens and Willy Rainey, of Wyandotte, Mich., formerly of the Goble Roberts Addition, returned here for an Easter vacation. They visited Mr. and Mrs. Cullen Bryant, of Melvin, friends in the Weeksbury area, and Lancer-area relatives and friends, including Mr. and Mrs. Otis Wallen, Mr. and Mrs. Bill Goble, Mr. and Mrs. George Noe, Mr. and Mrs. John Mann, and Mr. and Mrs. Darvin Blackburn and family.

## RURAL CHILD CARE HEAD START PROJECT ACCEPTING APPLICATIONS FOR 1980-81.

Applications are now being taken for the 1980-81 Rural Head Start Program year.

Parents of eligible pre-school children (3, 4, 5 years of age) may apply for enrollment Monday-Friday, 8:30 to 4 p.m. at the Rural Child Head Start Office.

Head Start personnel will be at the office to assist with recruitment. Please bring with you verification of income and child's shot record if available.

If you are interested in enrolling your child in the Rural Child Care Project Head Start Program, please contact: Rural Child Care Head Start Office, Floyd County Rescue Squad Bldg., Phone 886-3548.

## WHAT IS HEAD START

Project Head Start is a federally funded child development program serving 3 to 6 year old children from low-income families. Ten per cent of the children may be from families whose income exceeds federal poverty guidelines. Another ten per cent of the children, those with handicapping conditions, are provided with experiences to play and learn with non-handicapped children.

Head Start programs operate under annual grants from the Department of Health, Education and Welfare/Administration for Children, Youth and Families. Program staff plan Head Start activities and services with the assistance of parents and area residents. They also work with other community agencies to ensure that children and families receive needed services.

## Celebrates Birthday



Kristi Chapman celebrated her eighth birthday with a party at the Burger Queen here, April 1. Guests were Donna DeRossett, Jennie Adams, Angela Stratton, Gina McKinney, Anne Collins, Kelly Alexander, Carole Hudson, Jeffy Martin, Angie Greene, Ashland Adams, Stacey Chapman, Lancia Harless, Jason and Jennifer Caudill.

Times Want Ads Get Results!

## Morehead U. to Host Keyboard Workshop

Morehead State University will host a Keyboard Workshop for high school students and teachers on Saturday, April 19.

The workshop, sponsored by MSU's chapter of Organists and Pianists United Society (OPUS), will include performances by faculty and students, recitals, auditions and discussions on piano, organ, synthesizer and harpsichord.

Registration begins at 9 a.m. at Baird Music Hall and there are no registration or workshop fees required.

Additional information is available from Karl Payne, associate professor of music at MSU, at 606/783-3340.

## PARKWAY INTERIOR DECORATING

3 Mi. From Prestonsburg On Min. Pkwy.

### SPECIAL OF THE WEEK!

- Shag Carpet 1/4" yd.
- 1/2" Pad 69" yd.
- Linoleum 13" yd.
- Turf 1" yd.

OWNERS AND OPERATORS  
ESTILL COLLINS, BRYANT  
AND CLED DEROSSETT  
PHONE 886-6568

## BEN FRANKLIN STORE

MAIN STREET WHEELWRIGHT JUNCTION

FRIDAY & SATURDAY  
APRIL 18-19

# Get A Beautiful 8 x 10 Color Portrait 88¢

Family Groups  
only 38¢ per person

FRIDAY, 10 A.M. TO 6 P.M.  
SATURDAY, 10 A.M. TO 5 P.M.  
LUNCH: 1 TO 2

Your Baby's special charm captured by our specialist in child photography — just the gift for everyone in the family! All Ages. Family Groups, too. Limit One Special per Person. One Coupon Special per Family.

You'll see finished pictures — NOT PROOFS — Additional 8 x 10, 5 x 7's and wallet size Available at Reasonable Prices. Ask About our Creative Poses!

MAIN STREET • WHEELWRIGHT JUNCTION

# Five Solid Reasons To Shop Lowe's!

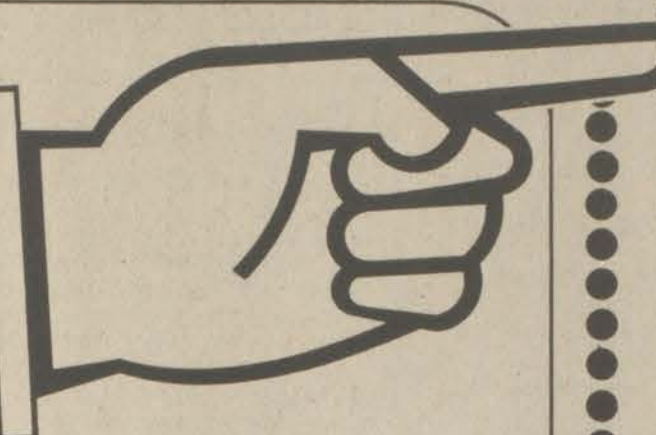

1. Selection
2. Quality
3. Brand Names
4. Features
5. Low Price

All we offer you is the very best buys in TV's and appliances. No trade-ins and no gimmicks—just great values.



Whirlpool

17.2 cu. ft. refrigerator-freezer features two-door convenience with full storage in both doors... twin vegetable crispers... covered bins for butter and cheese... egg tray... meat keeper... adj. shelves... and roll about wheels. #53677

**\$459<sup>96</sup>**

Ref. Price \$499.96



Hotpoint

Deluxe family-sized electric range has continuous cleaning oven... automatic timer... interior light... glass window in oven door. #52806

**\$299<sup>87</sup>**

Ref. Price \$339.87



Whirlpool

Our best Whirlpool dishwasher! For undercounter installation. Has special energy and hot water saving cycles. #51044

**\$279<sup>88</sup>**

Ref. Price \$319.88

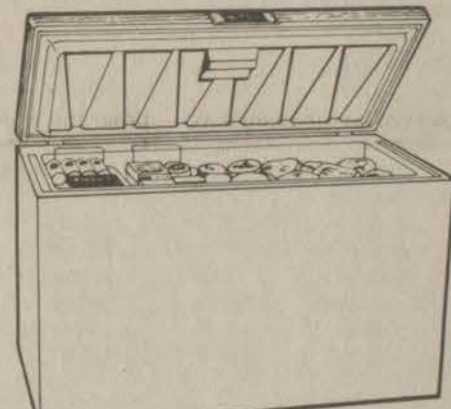

HOLIDAY

20 cu. ft. chest freezer is the place for all your garden produce. Counterbalanced safety lid with textured steel finish to hide fingerprints... temperature control... "power interruption" indicator light. #50818

**\$339<sup>92</sup>**

Ref. Price \$419.95

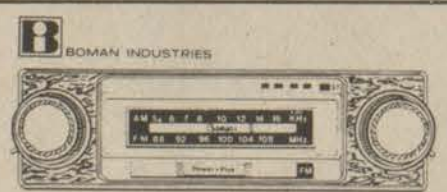

AM/FM stereo radio and 8-track tape player combo is designed for car dashboard installation. Tone and balance controls. #55134

**\$69<sup>97</sup>**

Ref. Price \$89.95

Large capacity automatic washer features special care fabric settings for permanent press and polyester knits... 4 water temperature choices... 4 wash cycles... 2 wash and 2 spin speeds... self-cleaning filter. #51380

**\$329<sup>88</sup>**

Ref. Price \$369.88



Whirlpool

13" diagonal XL-100 color portable TV has automatic color control... automatic flesh-tone correction... automatic fine tuning... energy-efficient XtendedLife chassis... RCA's AccuLine black matrix picture tube. Averages only 69 watts. #54601

**\$289<sup>97</sup>**

Ref. Price \$319.95



RCA



19" diagonal color portable TV has automatic color & frequency controls... custom picture control... DC restoration. #54523

**\$339<sup>87</sup>**

Ref. Price \$399.95

25" diagonal color console in beautiful Mediterranean style cabinet. Has single-knob quartz precision electronic tuning with 82 channels... Color Monitor II system... room light sensor... automatic color control... and digital channel numerals. #54534

**\$529<sup>97</sup>**

Ref. Price \$599.95

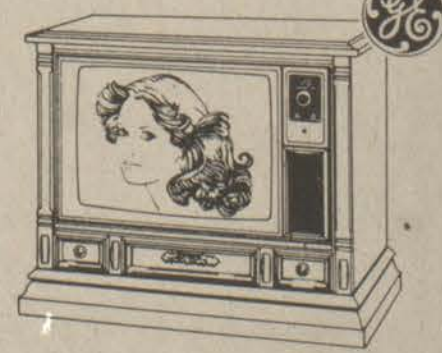

GE



RCA

12" diagonal black & white TV has solid state chassis... fast warm-up picture tube... dual function antenna... automatic gain. #54552

**\$79<sup>97</sup>**

Ref. Price \$99.95



10" diagonal color portable TV has automatic frequency control... automatic color control... DC restoration... carry handle. #54511

**\$239<sup>86</sup>**

Ref. Price \$279.95

Many items in this ad carry a reference retail price. This reference is intended to provide a guide to the range of retail selling prices in our selling area and may be useful in identifying different units of the same manufacturer. An item's reference retail price is either the manufacturer's suggested retail price or our determination of its full retail price based on prices at which it or similar merchandise is offered by principal retailers (department stores, specialty shops, and other non-discount sellers) in our selling area. While we believe our reference retail prices do not appreciably exceed the highest retail prices at which sales are made in our selling area, we cannot assure you that our reference retail prices, as described above, represent the prices in every community on any given day. Some items in this ad are listed as "regular" selling price. The merchandise is offered at this price except during a special sale. The purpose of showing a reference retail price (or a regular price) is to assist you, our customer, in making a knowledgeable and better informed buying decision. We suggest that you also do comparative shopping and compare our prices.

**Just Say—Charge It!**

**\$750. Instant Credit**

Master Charge, VISA

You qualify for \$750 instant Lowe's credit upon presentation of a Master Charge, Visa, or American Express card. Without these cards, we can still process your application in a minimum amount of time.

The New Lowe's Credit Card—It's The Handy Card For Handy People!

**IN PAINTSVILLE**

**HOURS: Mon., Tues., Wed., Thurs., 8-5:30  
Friday, 8-8; Saturday, 8-4**

**Old U.S. 23 in Former Magic Mart Location  
Phone 789-3800**

**LOWE'S #12**

**Your Household Word**



Wednesday, April 16, 1980 - Tuesday, April 22, 1980

## wednesday

APR. 16, 1980

### EVENING

- 6:00 (2) (3) (3) (4) (6) (8) (13) (57) NEWS  
 (5) (22) ZOOM  
 (11) (33) 3-2-1 CONTACT  
 (17) CAROL BURNETT AND FRIENDS Guests: Anthony Newley, Bernadette Peters.  
 6:30 (2) (3) (3) (57) NBC NEWS  
 (4) (13) ABC NEWS  
 (5) (22) AMERICAN GOVERNMENT 'Judicial Review'  
 (6) (7) (8) (27) CBS NEWS  
 (11) (33) WILD WILD WORLD OF ANIMALS  
 (17) BOB NEWHART SHOW  
 7:00 (2) (57) STAN HITCHCOCK SHOW  
 (3) (3) CROSS WITS  
 (4) (13) GREEN ACRES  
 (5) (11) (22) (33) MACNEIL-LEHRER REPORT  
 (6) (8) TIC TAC DOUGH  
 (7) (27) PM MAGAZINE  
 (17) SANFORD AND SON  
 7:30 (2) (57) IT'S YOUR BUSINESS  
 (3) (3) COUNTRY ROADS  
 (4) (13) WORLD OF MERCY  
 (5) (22) ARE YOU LOOKING-ARE YOU LISTENING This show looks at the philosophical and practical dimensions of technology today.  
 (6) (8) JOKER'S WILD  
 (7) (27) M.A.S.H.  
 (11) (33) DICK CAVETT SHOW  
 (17) ALL IN THE FAMILY  
 8:00 (2) (3) (3) (57) REAL PEOPLE A couple of elderly miners in Death Valley, a 5-year-old pool player, a lesson in hot skating, and elderly cheerleaders in Arizona are featured. (Repeat; 60 mins.)  
 (4) (13) EIGHT IS ENOUGH A tip leads the police to raid the Bradford household where they find Tom and his cronies playing poker and the girls in skimpy costumes doing a striptease. (Repeat; 60 mins.)  
 (6) (7) (8) (27) THE BODY HUMAN: THE BODY BEAUTIFUL This sixth special in the acclaimed series focuses on the rarest work of art, the human being, with all its unique components and the innovative breakthroughs in surgical body sculpture that can reconstruct when it is imperfect or damaged. (60 mins.)  
 (11) (33) DANCE IN AMERICA 'Divine Drumbeats: Katherine Dunham and Her People' This tribute to Katherine Dunham, the black matriarch of dance, features footage of her American dance school and examines the Haitian culture that has had great influence on her style. (60 mins.)  
 (12) (19) MOVIE -(ADVENTURE) \*½ "No Room To Run" Richard Benjamin, Colm O'Shea. Man travels to Australia to promote a concert. Shortly after his arrival he's on the run from henchmen and police who want him for murder. (Rated PG) (97 mins.)  
 (17) MOVIE -(SUSPENSE) \*\* "Funeral in Berlin" 1967 Michael Caine, Eva Renzi. A British spy arranges for the defection of the Russian officer in charge of Berlin war security. (2 hrs., 15 mins.)  
 8:30 (5) (22) DICK CAVETT SHOW  
 9:00 (2) (3) (3) (57) DIFF'RENT STROKES The Alders (of 'Hello, Larry') visit the Drummonds in New York so that Larry can be interviewed for a job, but when Arnold discovers that Ruthie doesn't want to move from Portland, he develops a plan of action. (Repeat; 60 mins.)  
 (4) (13) CHARLIE'S ANGELS It's a nightmare behind bars as Kris goes undercover in prison to smoke out a murderous gang of women. (Repeat; 60 mins.)  
 (5) (22) DANCE IN AMERICA 'Divine Drumbeats: Katherine Dunham and Her People' This tribute to Katherine Dunham, the black matriarch of dance, features footage of her American dance school and

- examines the Haitian culture that has had great influence on her style. (60 mins.)  
 (6) (7) (8) (27) WEDNESDAY NIGHT MOVIE 'Guyana Tragedy: The Story Of Jim Jones' 1980 Stars: Powers Boothe, LeVar Burton. The events that transformed the Rev. Jim Jones from the concerned leader of a movement for social justice to the charismatic personality who led the settlers of Jonestown into death are examined. (Conclusion; 2 hrs.)  
 10:00 (2) (3) (3) (57) THE ROCKFORD FILES  
 (4) (13) VEGAS Dan Tanna swings into action when a former girlfriend is killed in the culmination of a campaign of sabotage against an upcoming swimsuit fashion show. (Repeat; 60 mins.)  
 (5) (22) GUALE The Guale nation inhabited the Georgia coast when the Conquistadores arrived in 1540. This program examines what has survived and what we've lost in the four centuries since these people disappeared from their land. (60 mins.)  
 (11) (33) OPERA FROM SAN FRANCISCO: LA GIACONDA Act III.  
 10:15 (17) UPSTAIRS, DOWNSTAIRS 'Desirous of Change'  
 11:00 (2) (3) (3) (6) (7) (8) (27) (57) NEWS  
 (4) (13) SCENE TONIGHT  
 (11) (33) DAVE ALLEN AT LARGE  
 11:15 (17) LOVE AMERICAN STYLE  
 11:30 (2) (3) (3) (57) THE TONIGHT SHOW Guest host: George Carlin. Guests: Jose Feliciano, Travis and Schuck. (90 mins.)  
 (4) (13) PTL CLUB-TALK AND VARIETY  
 (6) (7) (8) (27) CBS LATE MOVIE 'BLACK SHEEP SQUADRON' The name of one of Boyington's men accidentally appears on a killed-in-action list and the flyer is convinced it was a bad omen. (Repeat) 'STILETTO' 1969 Stars: Alex Cord, Britt Ekland.  
 (11) (33) ABC CAPTIONED NEWS  
 (17) MOVIE -(ROMANCE-DRAMA) \*\*\*\* "Wuthering Heights" 1939 Merle Oberon, Laurence Olivier. The story of a strange love affair in pre-Victorian England. (2 hrs., 10 mins.)  
 1:00 (3) (3) TOMORROW Host: Tom Snyder. Guest: Rona Barrett. (60 mins.)

## thursday

APR. 17, 1980

### EVENING

- 6:00 (2) (3) (3) (4) (6) (8) (13) (57) NEWS  
 (5) (22) ZOOM  
 (11) (33) 3-2-1 CONTACT  
 (17) CAROL BURNETT AND FRIENDS Guests: John Davidson, Ruth Buzzi.  
 6:30 (2) (3) (3) (57) NBC NEWS  
 (4) (13) ABC NEWS  
 (5) (22) G.E.D. 'Verbs'  
 (6) (7) (8) (27) CBS NEWS  
 (11) (33) WILD WILD WORLD OF ANIMALS  
 (17) BOB NEWHART SHOW  
 7:00 (2) (57) WRESTLING  
 (3) (3) CROSS WITS  
 (4) (13) GREEN ACRES  
 (5) (11) (22) (33) MACNEIL-LEHRER REPORT  
 (6) (8) TIC TAC DOUGH  
 (7) (27) PM MAGAZINE  
 (17) SANFORD AND SON  
 7:30 (3) (3) HOLLYWOOD SQUARES  
 (4) (13) DATING GAME  
 (5) (22) MAESTRO This portrait documentary of Moritz Bornhard, director of the Kentucky Opera Association, offers a behind-the-scenes look at the staging of an opera. (60 mins.)  
 (6) (8) JOKER'S WILD  
 (7) (27) M.A.S.H.  
 (11) (33) DICK CAVETT SHOW  
 (17) ALL IN THE FAMILY  
 8:00 (2) (3) (3) (57) BUCK ROGERS IN THE 25th CENTURY  
 (4) (13) MORK AND MINDY Mork



### THE STING

Robert Redford (pictured) and Paul Newman star as two small time Chicago con-men who try to put the sting on a bigwig from New York. This film, which copped seven Oscars, will air on the 'ABC Sunday Night Movie,' SUNDAY, APRIL 20. The George Roy Hill film also co-stars Robert Shaw, Charles Durning, Ray Walston and Eileen Brennan.

CHECK LISTINGS FOR EXACT TIME.

- conducts a highly unusual wedding ceremony for his young friend, Eugene, and his rebellious girlfriend. (Repeat)  
 (5) (7) (8) (27) PALMERSTOWN, U.S.A. To save the town's bets, W.D. overcomes the town's solid-line prejudice and persuades Palmerstown's segregated baseball teams to integrate, pitting the best from both teams against the visiting black team. (Conclusion; 60 mins.)  
 (11) (33) BILL MOYERS' JOURNAL  
 (12) (19) MOVIE -(ADVENTURE) \*½ "No Room To Run" Richard Benjamin, Colm O'Shea. Man travels to Australia to promote a concert. Shortly after his arrival he's on the run from henchmen and police who want him for murder. (Rated PG) (97 mins.)  
 (17) MOVIE -(COMEDY) \*½ "Suppose They Gave a War and Nobody Came?" 1970 Tony Curtis, Brian Keith. When a small town Southern sheriff arrests a sergeant for romancing a waitress, all hell breaks loose. (2 hrs., 30 mins.)  
 8:30 (4) (13) BENSON Benson and Marcy engage in a snoopng comedy of errors as they cope with a house divided by suspicion because a sensational remark made by the governor is leaked and makes front page news. (Repeat)  
 (5) (22) DICK CAVETT SHOW  
 9:00 (2) (3) (3) (57) QUINCY When two emergency patients die while being transferred from a private hospital to county hospital, Quincy goes after the head of the private institution for putting ability to pay ahead of medical concerns. (Repeat; 60 mins.)  
 (4) (13) BARNEY MILLER Wojc brings in a flaky judge who uses his gavel on the head of a lawyer, and a woman charges that the sexy blond next door is holding wild parties. (Repeat)  
 (5) (22) SNEAK PREVIEWS TAKE II 'Movies That Changed the Movies'  
 (6) (7) (8) (27) HAGEN A young woman believes she has seen her long-missing father in a television news feature, and appeals to Hagen to help her find him. (60 mins.)  
 (11) (33) SNEAK PREVIEWS Gene Siskel and Roger Ebert review the latest movies.  
 9:30 (4) (13) THE ASSOCIATES Leslie thinks her goose is cooked when her new boyfriend, a radical street-wise teacher, gets into an argument with her conservative boss.  
 (5) (22) CAMERA THREE 'Let Them Eat Pasta' Anna Theresa Callen serves as guide for a look at the history of pasta in art, literature and folklore.  
 (11) (33) SPORTS CLOSE-UP  
 10:00 (2) (3) (3) (57) THE ROCKFORD FILES  
 (4) (13) 20-20  
 (5) (22) AUSTIN CITY LIMITS

- 'Johnny Gimble and the Texas Swing Pioneers.' (60 mins.)  
 (5) (7) (8) (27) THE CONTENDER Johnny Captor, in Atlanta fighting for the heavyweight slot on the U.S. Olympic boxing team and badly in need of Beifus, whom he fired after the regional tryouts, encounters a beautiful sportswriter who has professional designs on him. (60 mins.)  
 (11) (33) SNEAK PREVIEWS TAKE II 'Movies That Changed the Movies'  
 10:30 (17) AMERICANS-THE RANCHER Earl Hardeman is a rancher in Jackson Hole, Wyoming. He breeds Hereford cattle in much the same way his father did before him. The world around him, though, is vastly different than when his father rode the ranges.  
 11:00 (2) (3) (3) (7) (27) (57) NEWS  
 (4) (13) SCENE TONIGHT  
 (11) (33) DAVE ALLEN AT LARGE  
 11:30 (2) (3) (3) (57) THE TONIGHT SHOW Guest host: George Carlin. Guest: Franklin Ajaye. (90 mins.)  
 (4) (13) PTL CLUB-TALK AND VARIETY  
 (6) (8) NEWS  
 (7) (27) CBS LATE MOVIE 'COLUMBO: A Stitch In Crime' A surgeon rigs an operation that would cause the death of a colleague. (Repeat) 'MARY HARTMAN, MARY HARTMAN' Stars: Louise Lasser, Greg Mullavey. (Repeat)  
 (11) (33) ABC CAPTIONED NEWS  
 (17) MOVIE -(COMEDY) \*\*\*\* "The More, The Merrier" 1943 Jean Arthur, Joel McCrea. The story of a young couple and an elderly cupid in a mixed-up rooming house in the crowded conditions of W.W.II Washington. (2 hrs., 5 mins.)  
 12:00 (6) (8) CBS LATE MOVIE 'COLUMBO: A Stitch In Crime' A surgeon rigs an operation that would cause the death of a colleague. (Repeat) 'MARY HARTMAN, MARY HARTMAN' Stars: Louise Lasser, Greg Mullavey. (Repeat)  
 1:00 (3) (3) TOMORROW Host: Tom Snyder. Guest: Mike Douglas. (60 mins.)

## friday

APR. 18, 1980

### EVENING

- 6:00 (2) (3) (3) (4) (6) (8) (13) (57) NEWS  
 (5) (22) ZOOM  
 (11) (33) 3-2-1 CONTACT  
 (17) CAROL BURNETT AND FRIENDS Guest: Tim Conway.  
 6:30 (2) (3) (3) (57) NBC NEWS  
 (4) (13) ABC NEWS  
 (5) (22) FOOTSTEPS 'Pre-Opl'  
 (6) (7) (8) (27) CBS NEWS

- (11) (33) WILD WILD WORLD OF ANIMALS  
 (17) BOB NEWHART SHOW  
 7:00 (2) (57) GOINS BROTHERS  
 (3) (3) CROSS WITS  
 (4) (13) GREEN ACRES  
 (5) (11) (22) (33) MACNEIL-LEHRER REPORT  
 (6) (8) TIC TAC DOUGH  
 (7) (27) PM MAGAZINE  
 (17) SANFORD AND SON  
 7:30 (2) (57) HILLS 'N HOLLOWES  
 (3) (3) BASEBALL Atlanta Braves vs Cincinnati Reds  
 (4) (13) DATING GAME  
 (5) (22) COMMENT ON KENTUCKY  
 (6) (8) JOKER'S WILD  
 (7) (27) M.A.S.H.  
 (11) (33) DICK CAVETT SHOW  
 (17) ALL IN THE FAMILY  
 8:00 (2) (57) THE FRIDAY GAMES Olympic decathlon champion Bruce Jenner hosts this international celebration of sports for the average man and woman. The events include: roller skating by skilled youngsters, a chug-a-lug drinking contest, and a spectacular 'skycrash' in the Houston Astrodome. Guests: Joe Namath, O.J. Simpson, Sally Struthers, Bryant Gumbell, and Dick Butkus. (2 hrs.)  
 (4) (13) BEST OF THAT'S INCREDIBLE  
 (5) (11) (22) (33) WASHINGTON WEEK IN REVIEW  
 (6) (7) (8) (27) THE INCREDIBLE HULK The nostalgia of Thanksgiving draws David Banner back home where he discovers that his, and the Hulk's, help is sorely needed. (Repeat; 60 mins.)  
 (12) (19) MOVIE -(COMEDY) \*\*\*\* "Heaven Can Wait" 1978 Warren Beatty, Julie Christie. Football player is accidentally brought to heaven before his time and returns to earth in a different body. (Rated PG) (101 mins.)  
 (17) MOVIE -(MYSTERY) \*\* "House On Greenapple Road" 1969 Christopher George, Janet Leigh. A mid-mannered husband fears for the life of his promiscuous wife. (2 hrs., 30 mins.)  
 8:30 (5) (11) (22) (33) WALL STREET WEEK 'The Great Northwest' Host: Louis Rukeyser.  
 9:00 (4) (13) FRIDAY NIGHT MOVIE 'The Ivory Ape' 1980 Stars: Steven Keats, Cindy Pickett. A savage mob stalks the fabled albino gorilla for both profit and revenge. Two people who have devoted their lives to the protection of wild animals must try to stop them. (2 hrs.)  
 (5) (22) NON-FICTION TELEVISION 'America Lost and Found' This documentary by Tom Johnson and Lance Bird deals with the breakdown and ultimate rebirth of America during the 1930's. (60 mins.)  
 (7) (27) THE DUKES OF HAZZARD Lurene Tuttle guest stars as a loveable country character known as Granny, who also counterfeits, and the Oak Ridge Boys visit the Boar's Nest. (Repeat; 60 mins.)  
 (11) (33) MOVIE -(ADVENTURE-DRAMA) \*\*\*\* "Breaking the Sound Barrier" 1952 Ann Todd, Ralph Richardson. An aircraft manufacturer endures personal grief in his quest to produce a plane that can travel faster than the speed of sound. (2 hrs.)  
 10:00 (2) (3) (3) (57) THE MISADVENTURES OF SHERIFF LOBO  
 (5) (22) STATE DEPARTMENT BRIEFING: HODDING CARTER  
 (6) (7) (8) (27) DALLAS Joan Van Ark returns as Valene Ewing, Lucy's mother, who tries to reestablish some understanding with her daughter. (Repeat; 60 mins.)  
 10:30 (17) PERSPECTIVE ON GREATNESS 'Robert Goddard'  
 11:00 (2) (3) (3) (6) (7) (8) (27) (57) NEWS  
 (4) (13) SCENE TONIGHT  
 (11) (33) DAVE ALLEN AT LARGE  
 11:30 (2) (3) (3) (57) THE TONIGHT SHOW Guest host: George Carlin. Guest: Roger Moore.

- 4 18 PTL CLUB-TALK AND VARIETY
- 6 7 8 27 NBA BASKETBALL PLAYOFF GAME
- 11 33 ABC CAPTIONED NEWS
- 17 MOVIE -(HORROR) 1/2 "The Ape" 1940 Boris Karloff, Henry Hill. A mad doctor disguises himself as an ape in order to kill humans to get blood for the serum he is making. (2 hrs., 15 mins.)
- 1:00 3 3 THE MIDNIGHT SPECIAL

# saturday

APR. 19, 1980

### MORNING

- 5:55 17 WORLD AT LARGE
- 6:00 17 HUMAN DIMENSION
- 6:30 3 3 SATURDAY REPORT
- 6 8 TV CLASSROOM
- 17 IT'S YOUR BUSINESS
- 6:48 4 13 FARM DIGEST
- 6:55 4 13 NEWS
- 7:00 2 57 HUMAN DIMENSION
- 3 3 BIG BLUE MARBLE
- 4 13 KIDS ARE PEOPLE TOO
- 6 8 PORKY AND FRIENDS
- 7 MOVIE -(ADVENTURE-WESTERN)\*\* "Bells of San Angelo" 1947 Roy Rogers, Dale Evans. A cowboy takes up the search for a missing land heir and runs into some mysterious events. (60 mins.)
- 17 THREE STOOGES-LITTLE RASCALS
- 7:30 2 57 NEW ZOO REVUE
- 3 3 LITTLE RASCALS
- 8:00 2 3 3 57 SUPER GLOBETROTTERS
- 4 13 WORLD'S GREATEST SUPERFRIENDS
- 6 7 8 27 MIGHTY MOUSE-HECKLE AND JECKLE
- 11 33 NON-FICTION TELEVISION "America Lost and Found" This documentary by Tom Johnson and Lance Bird deals with the breakdown and ultimate rebirth of America during the 1930's. (60 mins.)
- 17 ULTRAMAN
- 8:26 6 8 IN THE NEWS
- 8:30 2 57 CASPER AND THE ANGELS
- 3 3 CASPER AND THE ANGELS
- 8:55 4 13 SCHOOLHOUSE ROCK
- 8:56 6 8 IN THE NEWS
- 9:00 2 3 3 57 FRED AND BARNEY MEET THE SHMOO
- 4 13 PLASTICMAN COMEDY-ADVENTURE SHOW
- 6 8 BUGS BUNNY-ROAD RUNNER SHOW
- 7 27 BUGS BUNNY AND ROAD RUNNER
- 11 33 FAMILY PORTRAIT
- 17 MAVERICK
- 9:26 6 8 IN THE NEWS
- 9:56 6 8 IN THE NEWS
- 10:00 11 33 CONSUMER EXPERIENCE
- 17 MOVIE -(ADVENTURE-WESTERN)\*\* "San Antonio" 1945 Errol Flynn, Alexis Smith. A dance hall girl, working for the town villain, falls in love with a good guy. (2 hrs., 15 mins.)
- 10:25 4 13 SCHOOLHOUSE ROCK
- 10:30 2 3 3 57 JETSONS
- 4 13 SCOOPY AND SCRAPPY DOO
- 6 7 8 27 POPEYE HOUR
- 10:55 4 13 SCHOOLHOUSE ROCK
- 11:00 2 3 3 57 DAFFY DUCK SHOW
- 5 22 ALTERNATIVES IN EDUCATION
- 11 33 GROWING YEARS
- 11:25 4 13 SCHOOLHOUSE ROCK
- 7 27 NEWS
- 11:26 6 8 IN THE NEWS
- 11:30 2 3 3 57 JONNY QUEST
- 4 13 CAPTAIN CAVEMAN-TEEN ANGELS
- 5 22 NEW SHAPES: EDUCATION
- 6 7 8 27 FAT ALBERT SHOW
- 11:55 4 13 DEAR ALEX AND ANNIE
- 11:56 6 8 IN THE NEWS

### AFTERNOON

- 12:00 2 57 ICW WRESTLING
- 3 3 GODZILLA
- 4 13 WEEKEND SPECIAL
- 5 22 OF EARTH AND MAN "Megalopolis: The Golden Door"
- 6 8 SHAZAM
- 7 27 SHAZAM!

- 11 33 JULIA CHILD AND MORE COMPANY
- 12:15 17 MOVIE -(ADVENTURE)\*\* "Dawn Patrol" 1938 Errol Flynn, David Niven. Fliers find danger over the skies of WW I. France. (2 hrs., 15 mins.)
- 12:30 3 3 FLASH GORDON
- 4 13 AMERICAN BANDSTAND
- 5 22 OF EARTH AND MAN "Cities: The Man-made World"
- 6 7 8 27 TARZAN AND THE SUPER SEVEN
- 11 33 MARKET TO MARKET
- 12:45 17 MOVIE -(DRAMA-MYSTERY)\*\* 1/2 "Edge of Doom" 1950 Dana Andrews, Farley Granger. Young man, caught in the emotional chaos of poverty, sick parents and thwarting religious circumstances, gropes ineffectually against society and the church. (2 hrs.)
- 1:00 2 3 3 57 MAJOR LEAGUE BASEBALL GAME OF THE WEEK Texas Rangers vs Boston Red Sox or St. Louis Cardinals vs Pittsburgh Pirates. (Region will determine game to be televised in your area)
- 5 22 G.E.D. "Pronouns"
- 11 33 WALL STREET WEEK "The Great Northwest" Host: Louis Rukyser.
- 1:30 4 13 TOWN CRIER
- 5 22 G.E.D. "Verbs"
- 6 7 8 27 30 MINUTES
- 11 33 WASHINGTON WEEK IN REVIEW
- 2:00 4 13 FISHING IN TENNESSEE
- 5 22 ART OF BEING HUMAN "For Everything A Season"
- 6 8 VIEWPOINT
- 7 27 KIDSWORLD
- 11 33 HERE'S TO YOUR HEALTH "Everyday Aches and Pains"
- 2:30 4 13 RACERS
- 5 22 ART OF BEING HUMAN "Phoenix and Finnegan"
- 6 8 MOVIE -(DRAMA)\*\* "Divorce His" 1973 Elizabeth Taylor, Richard Burton. Matrimonial breakup through the eyes of the husband. (90 mins.)
- 7 27 TOBACCO TALK
- 11 33 OLD HOUSEWORKS
- 17 RAT PATROL
- 3:00 4 13 GILLIGAN'S ISLAND
- 5 22 AMERICAN GOVERNMENT "The Federal Judiciary"
- 7 27 TONY BROWN'S JOURNAL
- 11 33 MASTERPIECE THEATRE "My Son, My Son" This is a seven part adaptation of Howard Spring's novel, depicting two men and their sons who maintain a close relationship throughout their lives. (60 mins.)
- 17 THIS WEEK IN BASEBALL
- 3:30 4 13 PROFESSIONAL BOWLERS TOUR Today's show will feature the \$150,000 Firestone Tournament of Champions from Akron, Ohio. (90 mins.)
- 5 22 AMERICAN GOVERNMENT "Judicial Review"
- 7 27 JIMMY HOUSTON OUTDOORS
- 17 SOCCER Atlanta Chiefs vs Chicago Sting
- 4:00 2 57 PTL CLUB-TALK AND VARIETY
- 3 3 TOURNAMENT OF CHAMPIONS
- 5 22 MEDIX "Breathing Made Hard"
- 6 8 FISHING WITH ROLAND MARTIN
- 7 27 WILD KINDOOM
- 11 33 MOVIE -(COMEDY)\*\* "For Heaven's Sake" 1926 Harold Lloyd. A millionaire falls in love with the daughter of a downtown mission preacher. (90 mins.)
- 4:30 5 22 PAVAROTTI AT JULIARD Luciano Pavarotti coaches Christine Radman in "La Canzone di Doretta" and Brian Schexnayder singing "Di Provenza il Mar".
- 6 8 SPORTS SPECTACULAR A 10-round heavy-weight bout between Michael Dokes and Eddie "Animal" Lopez. (90 mins.)
- 7 27 NASHVILLE ON THE ROAD
- 5:00 4 13 WIDE WORLD OF SPORTS 1) Legendary Pool Shootout, featuring Minnesota Fats and Willie Mosconi. 2) Wood Memorial, for three-year-olds, from New York. (90 mins.)
- 5 22 ADVOCATES IN BRIEF "Death Sentences"
- 7 27 COUNTRY ROADS
- 5:30 5 22 AS WE SEE IT "Senn-Little Big Horn H.S., Chicago."

- 7 27 POP GOES THE COUNTRY
- 17 FISHIN' HOLE

### EVENING

- 6:00 2 57 JOHN FLANNERY SHOW
- 5 22 THE PURSUIT OF EXCELLENCE This program focuses on world champion marathon runner Bill Rodgers and Olympic gold medal winner Frank Shorter in preparation for, and running in, the 1978 Boston Marathon. (60 mins.)
- 6 8 CONCERN
- 7 27 NEWS
- 11 33 M.U. REPORT
- 17 CHAMPIONSHIP WRESTLING
- 6:30 2 57 NBC NEWS
- 4 13 MCHALE'S NAVY
- 6 8 MUPPETS SHOW
- 7 27 CBS NEWS
- 11 33 KNOW YOUR SCHOOLS
- 7:00 2 57 JAMBOREE
- 3 3 PRINCESS A young girl's almost perfect family is suddenly torn apart by divorce. Stars: Lenora May and Richard Jaeckel.
- 4 13 THREE'S A CROWD
- 5 11 22 33 ONCE UPON A CLASSIC "Carrie's War" Problems develop when Carrie, her brother Nick and friend Albert are evacuated from London to the Welsh countryside during World War II.
- 6 7 8 27 HEEHAW Guests: John Conlee, Susie Allanson, Jana Jae. (Repeat; 60 mins.)
- 7:30 3 3 DANCE FEVER
- 4 13 ADAM 12
- 5 22 DICK CAVETT SHOW
- 11 33 WORLD OF THE SEA "Alaskan Fur Seal"
- 8:00 2 3 3 57 BJ AND THE BEAR
- 4 13 ANGIE Angie and Brad generate their own special warmth when their belated honeymoon to a tropical island seems doomed by a blizzard.
- 5 22 UPSTAIRS, DOWNSTAIRS "The Beastly Hun" Hudson develops an exaggerated hatred of the Germans when he is rejected from military service.
- 6 7 8 27 THE TIM CONWAY SHOW Guest star: Barbara Mandrell. (60 mins.)
- 11 33 LA GIACONDA Soprano Renata Scotto and tenor Luciano Pavarotti star in the San Francisco Opera production of Ponchielli's tragic drama.
- 12 13 MOVIE -(ADVENTURE)\*\* "Great Train Robbery" 1979 Sean Connery, Lesley-Anne Down. Edward Pierce a master at planning and deception, staged this history making gold heist with the help of a gifted locksmith. (Rated PG) (110 mins.)
- 17 POP GOES THE COUNTRY
- 8:30 4 13 GOOD TIME GIRLS Edith and Betty seek revenge on an attractive officer who has been two-timing them at a USO party.
- 17 THAT GOOD OLE NASHVILLE MUSIC
- 9:00 4 13 THE LOVE BOAT "Invisible Maniac" Isaac finds himself in a precarious position when he meets a beautiful former school chum and her macho husband. Guest stars: Clifton Davis, Shelley Fabares. (60 mins.)
- 5 22 A GIFT TO LAST The Sturgess household almost recovers from Harrison's death when Edgar leaves to join his regiment.
- 6 7 8 27 CELEBRITY CHALLENGE OF THE SEXES Thirty-two television, motion picture and recording stars take part in the highly spirited, face-to-face athletic competition. Among the participants are Catherine Bach, Jamie Farr, Jayne Kennedy, Gil Gerard, Sarah Purcell and Scott Baio. (2 hrs.)
- 17 MOVIE -(DRAMA)\*\* "The Young Warriors" 1967 James Drury, Steve Carlson. The relationship of a World War II Sergeant (whose unit is made up almost entirely of "children") toward one particular young recruit; an unsmiling, bitter soldier who keeps to himself. (2 hrs.)
- 10:00 2 3 3 57 PRIME TIME SATURDAY
- 4 13 FANTASY ISLAND A pretty young woman discovers that her dream of finding the perfect man has taken a bizarre twist when she is tricked into being one of the gorgeous girls held captive at his house of



### WAIKIKI

On an island paradise even a cop and two private detectives can be friends, as proven by (left to right) Dack Rambo, Donna Mills and Steve Marachuk, but that friendship could prove to be deadly in 'Waikiki,' a world premiere on 'ABC Monday Night Movie,' airing **MONDAY, APRIL 21**. This production will serve as the pilot for a proposed weekly series on ABC-TV.

CHECK LISTINGS FOR EXACT TIME

- pleasure. (Repeat; 60 mins.)
- 5 22 MURDER MOST ENGLISH "The Nine Tailors" Lord Peter Wimsey returns to a village where 20 years earlier he witnessed a crime thought to be solved.
- 11:00 2 57 WAY OF THE CROSS
- 3 3 6 7 8 27 NEWS
- 4 13 ABC NEWS
- 5 22 MONTY PYTHON'S FLYING CIRCUS
- 11 33 MYSTERY! "The Racing Game - Trackdown" Gwilym Michael stars in the continuing adventures of a disabled racer turned private eye. (60 mins.)
- 17 DICK MAURICE AND COMPANY
- 11:15 4 13 WRESTLING
- 11:30 3 3 SATURDAY NIGHT LIVE
- 6 8 MOVIE -(BIOGRAPHY-DRAMA)\*\* "Last of the Belles" Richard Chamberlain, Blythe Danner, F. Scott Fitzgerald meets Zelda while an army officer stationed in the South. (2 hrs.)
- 7 27 MOVIE -(COMEDY)\*\*\* "Grass Is Greener" 1960 Cary Grant, Deborah Kerr. An American millionaire invades the private part of an Earl's mansion and falls in love with the lady of the house. (2 hrs.)
- 12:00 2 57 SATURDAY NIGHT LIVE
- 11 33 AUSTIN CITY LIMITS "Flaco Jimenez: King of the Conjunto Accordion"
- 17 ROCK CONCERT
- 12:15 4 13 WORLD CHAMPIONSHIP TENNIS
- 1:00 3 3 MOVIE -(MELODRAMA)\*\*\* "All Through the Night" 1942 Humphrey Bogart, Conrad Veidt. American crook and his gang track down Nazi spies in WW II New York City. (90 mins.)
- 1:15 4 13 ROCK CONCERT

- 4 13 WHAT DOES THE BIBLE PLAINLY SAY?
- 5 22 SESAME STREET
- 6 8 CHRISTIAN CENTER
- 7 27 SUNDAY MORNING
- 11 33 STUDIO SEE
- 17 SCOUTING IS
- 9:30 2 57 REV. LEONARD REPASS
- 4 8 13 ROBERT SCHULLER
- 11 33 BIG BLUE MARBLE
- 2 57 BIG CREEK BAPTIST CHURCH SERVICE
- 3 3 REX HUMBARD
- 4 13 SPIRIT OF LIFE
- 5 11 22 33 SESAME STREET
- 17 LEAVE IT TO BEAVER
- 4 13 REX HUMBARD
- 6 8 ERNEST ANGLE
- 7 27 DAY OF DISCOVERY
- 17 MOVIE -(DRAMA)\*\*\* "Miracle Of Our Lady Of Fatima" 1952 Gilbert Roland, Angela Clarke. In 1917, a religious miracle is witnessed by farm children. (2 hrs., 15 mins.)
- 11:00 2 57 LEONARD ADKINS
- 3 3 HUMAN DIMENSIONS
- 5 22 UNICORN TALES
- 7 27 IT IS WRITTEN
- 11 33 ONCE UPON A CLASSIC "Carrie's War" Problems develop when Carrie, her brother Nick and friend Albert are evacuated from London to the Welsh countryside during World War II.
- 11:30 2 57 INSIGHT
- 3 3 BILL DANCE'S OUTDOORS
- 4 13 JIMMY SWAGGART
- 5 22 ONCE UPON A CLASSIC "Carrie's War" Problems develop when Carrie, her brother Nick and friend Albert are evacuated from London to the Welsh countryside during World War II.
- 6 7 8 27 FACE THE NATION
- 11 33 WORLD OF THE SEA

# sunday

APR. 20, 1980

### MORNING

- 5:15 17 WORLD AT LARGE
- 5:30 17 AGRICULTURE U.S.A.
- 5:45 17 CATHOLIC MASS
- 6:00 17 BETWEEN THE LINES
- 6:25 4 13 NEWS
- 6:30 3 3 MORMON WORLD CONFERENCE
- 4 13 REV. R.A. WEST
- 6 8 A BETTER WAY
- 7:00 2 57 TIME FOR REFRESHING
- 4 13 REV. LEONARD REPASS
- 6 8 OLD TIME GOSPEL HOUR
- 7 27 TOBACCO TALK
- 17 TERRY COLE-WHITAKER
- 7:30 4 13 JAMES ROBISON
- 7 27 LONE RANGER
- 17 IT IS WRITTEN
- 8:00 2 57 R.A. KING REVIVAL
- 4 13 EVANGELISTIC OUTREACH
- 5 11 22 33 SESAME STREET
- 6 8 DAY OF DISCOVERY
- 7 27 REX HUMBARD
- 17 THREE STOOGES AND FRIENDS
- 8:30 2 57 R.A. WEST REVIVAL
- 3 3 ORAL ROBERTS
- 4 13 PENTECOST TODAY
- 6 8 REV. LEONARD REPASS
- 9:00 2 57 SUNDAY SCHOOL
- 3 3 SINGING JUBILEE

### AFTERNOON

- 12:00 2 57 OLD TIME GOSPEL HOUR
- 3 3 AT ISSUE
- 4 13 WORLD TOMORROW
- 5 22 STUDIO SEE
- 6 8 VIEWPOINT
- 7 27 DIRECTIONS
- 11 33 MOVIE -(WESTERN)\*\* "Pals Of The Saddle" 1938 John Wayne, Ray Corrigan. A cowboy and his pals help a pretty secret agent trap spies who are smuggling contraband into Mexico. (60 mins.)
- 12:30 3 3 MEET THE PRESS
- 4 13 VIRGIL Q. WACKS
- 5 22 MARKET TO MARKET
- 6 8 CHAMPIONSHIP FISHING
- 7 27 NEWSMAKER '80
- 12:45 17 MOVIE -(DRAMA)\*\*\* "Battle Shock" 1956 Ralph Meeker, Janice Rule. The rapture of a young girl's love for a painter who goes berserk and starts to murder people. (2 hrs.)
- 1:00 2 57 CAROLINA 500
- 3 3 FAMILIES
- 4 13 ISSUES AND ANSWERS
- 5 22 WASHINGTON WEEK IN REVIEW
- 6 7 8 27 NBA BASKETBALL PLAYOFF GAME
- 11 33 MOVIE -(COMEDY-DRAMA)\*\*\* "Enchantment" 1949 David Niven, Teresa Wright. The story of two generations...one romance holds only tragedy.

the other promises the hope of tomorrow. (2 hrs.)

1:30 (4) (13) BIBLICAL VIEWPOINTS  
(5) (22) WALL STREET WEEK 'The Great Northwest' Host: Louis Rukeyser.

1:35 (3) (3) THIS WEEK IN BASEBALL

2:00 (2) (57) PROGRAM UNANNOUNCED  
(4) (13) THE AMERICAN SPORTSMAN Curt Gowdy and such celebrities as Johnny Bench, Roy Clark, Dub Taylor, and Dan Haggerty are guests of the Grand National Quail Club in Oklahoma for a rousing time of hunting and merrymaking. (60 mins.)  
(5) (22) COMMENT ON KENTUCKY

2:10 (3) (3) BASEBALL Atlanta Braves vs Cincinnati Reds

2:25 (17) MOVIE -(COMEDY) \*\*\* 'Flying Deuces' 1939 Laurel and Hardy, Jean Parker. Two zanies join the Foreign Legion and cause trouble. (75 mins.)

2:30 (2) (57) SPORTSWORLD 1) Muhammad Ali Amateur Boxing Club vs U.S. Marine Corps amateur boxers. 2) AIAW National Women's Collegiate Gymnastics Championships from Louisiana. (90 mins.)  
(5) (22) OF EARTH AND MAN

3:00 (4) (13) INTERNATIONAL BOXING  
(5) (22) OF EARTH AND MAN  
(11) (33) THE SHAKESPEARE PLAYS 'Henry IV' Part I. Anthony Quayle and Jon Finch star in this drama about the ailing, guilt-ridden monarch.

3:30 (5) (22) SNEAK PREVIEWS TAKE II 'Movies That Changed the Movies'  
(6) (7) (8) (27) NBA BASKETBALL PLAYOFF GAME

4:00 (2) (57) TOURNAMENT OF CHAMPIONS  
(5) (22) ART OF BEING HUMAN  
(17) MOVIE -(COMEDY) \*\* 'That's My Boy' 1951 Dean Martin, Jerry Lewis. An ex-football star wants his klutzy son to follow in his footsteps and induces a fellow to coach him. (2 hrs.)

4:30 (3) (3) TOURNAMENT OF CHAMPIONS  
(4) (13) WIDE WORLD OF SPORTS  
(5) (22) ART OF BEING HUMAN

5:00 (5) (22) FOOTSTEPS

5:30 (5) (22) OLD HOUSEWORKS  
(11) (33) C'EST MOI, TOULOUSE-LAUTREC This program presents the life of the French artist, Henri de Toulouse-Lautrec, in his own words.

EVENING

6:00 (2) (57) BILL FRANCIS, PHD  
(3) (3) (6) (8) NEWS  
(4) (13) ABC NEWS  
(5) (22) CROCKETT'S VICTORY GARDEN  
(7) (27) THE BAXTERS  
(11) (33) BILL MOYERS' JOURNAL CHAMPIONSHIP WRESTLING

6:30 (2) (3) (3) (57) NBC NEWS  
(4) (13) SHANA NA  
(5) (22) BONAVENTURE TRAVEL  
(6) (8) CBS NEWS  
(7) (27) FRAN CURCI SPRING PREVIEW

7:00 (2) (3) (3) (57) DISNEY'S WONDERFUL WORLD 'Sultan And The Rock Star' A teenage rock idol who is hiding out from his fans, befriends a Bengal tiger named Sultan that is slated for destruction. (60 mins.)  
(4) (13) GALACTICA 1980 Troy and Dillon continue their desperate effort to stop the crew members of a Cylon ship from reporting Earth's location to their main fleet--which would mean certain destruction for the planet. (60 mins.)  
(5) (22) AMERICA 'More Abundant Life'  
(6) (7) (8) (27) 60 MINUTES  
(11) (33) WAR AND PEACE  
(17) BEST OF DONNY AND MARIE

8:00 (2) (3) (3) (57) CHIPS  
(4) (13) SUNDAY NIGHT MOVIE 'The Sting' 1973 Stars: Paul Newman, Robert Redford. An unlikely team of con artists set out together to rip off a mob leader with an elaborate 'sting' involving marked cards, a phony betting operation, and a collection of hustlers. (2 hrs., 45 mins.)  
(5) (11) (22) (33) ODYSSEY 'Franz Boas: 1858-1942' This program traces the career of the German physicist who shaped

the course of American anthropology. (60 mins.)  
(6) (7) (8) (27) THE DUKES OF HAZZARD Luke and Bo have their first real fight after Bo agrees to jump the General Lee over 32 cars for the love of a pretty carnival owner. (2 hrs.)  
(17) MOVIE -(DOCUMENTARY) \*1/2 'Birth of a Legend' 1973 An orphaned coyote cub has some unusual adventures and misadventures as he travels among men and animals. (2 hrs.)

9:00 (5) (11) (22) (33) MASTERPIECE THEATRE 'My Son, My Son' Maeve introduces 'uncle' Bill to her talented and beautiful friend Livia. (60 mins.)

10:00 (2) (3) (3) (57) THE BIG EVENT  
(5) (22) BILL MOYERS' JOURNAL  
(6) (7) (8) (27) ALICE Mel's famous chili gets him an all-expense paid trip for two to Hollywood to cook up a batch for special guest star Dinah Shore on her television show. (Repeat)  
(11) (33) FIRING LINE Host: William F. Buckley, Jr. (60 mins.)  
(17) VALIANT YEARS 'The Tying of the Knot'

10:30 (4) (13) PROGRAM UNANNOUNCED  
(6) (7) (8) (27) THE JEFFERSONS George's big mouth and matching ego are hurriedly humbled when he is challenged to display his boxing ability. (Repeat)  
(17) RUFF HOUSE Guest: Dr. J.T. Cooper, M.D., author of 'The Fabulous Fructose Diet.'

11:00 (2) (57) COMMUNIQUE  
(3) (3) (6) (7) (8) (27) NEWS  
(4) (13) ABC NEWS  
(11) (33) GREAT DECISIONS  
(17) OPEN UP

11:15 (4) (13) FORUM 19  
(7) (27) CBS NEWS

11:30 (2) (57) NBC LATE NIGHT MOVIE  
(3) (3) MOVIE -(WESTERN) \*1/2 'Colorado Territory' 1949 Joel McCrea, Virginia Mayo. Lawlessness in Colorado before statehood involving a man who escaped from jail being trapped in a valley with a girl. (2 hrs.)  
(4) (13) PTL CLUB-TALK AND VARIETY  
(6) (8) MOVIE -(ADVENTURE-DRAMA) \*\* 'Big Wheel' 1949 Mickey Rooney, Thomas Mitchell. Son follows auto-racing career of father; love, hate and tragedy on the track. (2 hrs.)  
(7) (27) MOVIE -(MYSTERY) \*\* 'Lady in Cement' 1968 Frank Sinatra, Raquel Welch. A detective discovers a nude corpse with its feet encased in cement. (2 hrs.)  
(11) (33) ANOTHER VOICE  
(17) MOVIE -(ADVENTURE) \*1/2 'Treasure Of Pancho Villa' 1955 Rory Calhoun, Shelley Winters. Mexico, 1914: An American adventurer supporting Pancho Villa for pay, masterminds the robbery of a federal gold train. (2 hrs.)

monday

APR. 21, 1980

EVENING

6:00 (2) (3) (3) (4) (6) (8) (13) (57) NEWS  
(5) (22) ZOOM  
(11) (33) 3-2-1 CONTACT  
(17) CAROL BURNETT AND FRIENDS Guest: Jack Gifford.

6:30 (2) (3) (3) (57) NBC NEWS  
(4) (13) ABC NEWS  
(5) (22) AMERICAN GOVERNMENT  
(6) (7) (8) (27) CBS NEWS  
(11) (33) WILD WILD WORLD OF ANIMALS  
(17) BOB NEWHART SHOW  
(2) (57) DOLLY  
(3) (3) CROSS WITS  
(4) (13) DR JACK VAN IMPE  
(5) (11) (22) (33) MACNEIL-LEHRER REPORT  
(6) (8) TIC TAC DOUGH  
(7) (27) P.M. MAGAZINE  
(17) SANFORD AND SON

7:00 (2) (57) WILD KINGDOM  
(3) (3) THAT GOOD OLENASHVILLE MUSIC Guests: Tom T. Hall, Jeannie C. Riley.  
(5) (22) DICK CAVETT SHOW 'The Catholic Church Today' Guests: James Kavanaugh, Sidney Callahan, Monsignor Eugene Clark and James Hitchcock. Part I.  
(6) (8) JOKER'S WILD  
(7) (27) M.A.S.H.  
(11) (33) DICK CAVETT SHOW  
(17) ALL IN THE FAMILY

8:00 (2) (3) (3) (57) LITTLE HOUSE ON THE PRAIRIE Charles Ingalls is shocked to find that a crippling accident has taken away the once happy-go-lucky Mr. Edwards' pride in himself and will to live. (Repeat; 60 mins.)  
(4) (13) THAT'S INCREDIBLE  
(6) (7) (8) (27) WKRP IN CINCINNATI Everyone at WKRP is ready to celebrate when, for the first time in seven years, the ratings of the once fledgling radio station have gone up instead of down. (Repeat)  
(11) (33) JAMES MICHENER'S WORLD 'Sports in America--Women in Sports' Michener interviews tennis pro Chris Evert, golfer Nancy Lopez and auto racer Janet Guthrie in this program exploring the changing role of women athletes. (60 mins.)  
(12) (19) MOVIE -(COMEDY) \*1/2 'Foul Play' 1978 Chevy Chase, Goldie Hawn. Plot to assassinate the Pope is masterfully interwoven with the romance of a detective and a girl on the run. (Rated PG) (116 mins.)  
(17) MOVIE -(HISTORICAL-DRAMA) \*\* 'Story Of Mankind' 1957 Ronald Colman, Hedy Lamarr. The History of mankind, related in several vignettes. (2 hrs.)

8:30 (5) (22) THE PURSUIT OF EXCELLENCE This program focuses on world champion marathon runner Bill Rodgers and Olympic medal winner Frank Shorter in preparation for, and running in, the 1978 Boston Marathon. (60 mins.)  
(6) (7) (8) (27) THE STOCKARD CHANNING SHOW With a steady stream of gentlemen callers looking for new neighbor, Lisa, Susan and Mr. Kramer both arrive at the same conclusion.

9:00 (2) (3) (3) (57) MONDAY NIGHT AT THE MOVIES 'The Great Cash Giveaway Getaway' 1980 Stars: George Hamilton, Albert Salmi. A 15-year-old and his girlfriend are chased by a suave drug smuggler, the boy's step father and the police, after they discover \$250,000 in drug ring profits in an inner tube and try to give the money away. (2 hrs.)  
(4) (13) MONDAY NIGHT MOVIE 'Waikiki' 1980 Stars: Dack Rambo, Donna Mills. Two dashing private detectives stalk through the startling beauty of Hawaii to track down the 'cane field murderer' before a beautiful policewoman becomes the next victim. (2 hrs.)  
(5) (22) JAMES MICHENER'S WORLD 'Sports in America--Women in Sports' Michener interviews tennis pro Chris Evert, golfer Nancy Lopez and auto racer Janet Guthrie in this program exploring the changing role of women athletes. (60 mins.)  
(6) (7) (8) (27) M.A.S.H. A clumsy foot soldier finds the quickest way to the crew's heart, boosting morale at the war-weary 4077th. (Repeat)  
(11) (33) AMERICAN SHORT STORY 'The Blue Hotel' Stephen Crane's story centers on a newcomer who arrives in a frontier town of the 1880's, expecting the Wild West of Zane Grey novels. (60 mins.)  
(6) (7) (8) (27) FLO  
(9:30) (10:00) AMERICAN SHORT STORY 'The Blue Hotel' Stephen Crane's story centers on a newcomer who arrives in a frontier town of the 1880's, expecting the Wild West of Zane Grey novels. (60 mins.)  
(6) (7) (8) (27) LOU GRANT Fascinated by a woman recluse who lives over an abandoned restaurant, Lou puts the Tribune on the trail of a long-unsolved murder involving names from Hollywood's golden years. (Repeat; 60 mins.)  
(11) (33) BOSTON MARATHON 1980 This program follows individual participants for the real story behind the grueling 26 mile race. (60 mins.)  
(17) BIG BATTLES 'The Battle of the Pacific--The Setting Sun'  
(2) (3) (3) (6) (7) (8) (27) (57) NEWS  
(4) (13) SCENE TONIGHT  
(5) (22) BOSTON MARATHON 1980 This program follows individual participants for the real story behind the grueling 26 mile race. (60 mins.)  
(11) (33) DAVE ALLEN AT LARGE  
(17) LAST OF THE WILD 'The Relentless Hoarde'



MARGARET SANGER

Bonnie Franklin stars as Margaret Sanger, the controversial crusader for women's rights, who, in 1916, established the nation's first birth control clinic and was subsequently brought to trial under New York's obscenity laws. In 'Portrait of a Rebel: Margaret Sanger,' a new motion picture-for-television to be broadcast on The CBS Tuesday Night Movies, APRIL 22 on CBS-TV.

Also starring in the dramatic film are David Dukes as Bill Sanger, her husband; Richard Johnson as Havelock Ellis; Francis Lee McCain as Ethel Sanger, her sister; Milo O'Shea as Michael Higgins, her father; Albert Salmi as Big Bill Haywood; Yvonne Wilder as Fania Mindell, a staunch supporter, and William Windom as Monseigneur Soldini.

CHECK LISTINGS FOR EXACT TIME

11:30 (2) (3) (3) (57) THE TONIGHT SHOW Guest host: Richard Dawson. Guests: Shecky Greene, Sandy Duncan, Bill Anderson. (90 mins.)  
(4) (13) PTL CLUB-TALK AND VARIETY  
(6) (7) (8) (27) CBS LATE MOVIE 'HARRY O. Gertrude' A woman hires Harry fearing her brother is in trouble. (Repeat)  
'MCCLOUD: The Man With The Golden Hat' Stars: Dennis Weaver, Don Ameche. (Repeat)  
(11) (33) ABC CAPTIONED NEWS  
(17) MOVIE -(CRIME) \*1/2 'Little Caesar' 1931 Edward G. Robinson, Douglas Fairbanks, Jr. A small-time hood rises to the top of the underworld. (100 mins.)

1:00 (3) (3) TOMORROW

tuesday

APR. 22, 1980

EVENING

6:00 (2) (3) (3) (4) (6) (8) (13) (57) NEWS  
(5) (22) ZOOM  
(11) (33) 3-2-1 CONTACT  
(17) CAROL BURNETT AND FRIENDS Guests: Steve Lawrence, Lily Tomlin.

6:30 (2) (3) (3) (57) NBC NEWS  
(4) (13) ABC NEWS  
(5) (22) G.E.D.  
(6) (7) (8) (27) CBS NEWS  
(11) (33) WILD WILD WORLD OF ANIMALS  
(17) BOB NEWHART SHOW

7:00 (2) (57) MARTY ROBBINS SPOTLIGHT  
(3) (3) CROSS WITS  
(4) (13) GREEN ACRES  
(5) (11) (22) (33) MACNEIL-LEHRER REPORT  
(6) (8) TIC TAC DOUGH  
(7) (27) P.M. MAGAZINE  
(17) SANFORD AND SON

7:30 (2) (57) HEADWATERS  
(3) (3) HOLLYWOOD SQUARES  
(4) (13) DATING GAME  
(5) (22) DICK CAVETT SHOW 'The Catholic Church Today' Part II.  
(6) (8) JOKER'S WILD  
(7) (27) M.A.S.H.  
(11) (33) DICK CAVETT SHOW  
(17) BASEBALL Atlanta Braves vs San Diego Padres

8:00 (2) (3) (3) (57) SPEAK UP AMERICA The people of America will give their opinions--humorous, serious, bizarre--on the issues and events of the day. Hosts: Marjoe Gortner, Felicia Jeter and Olympic hockey coach Herb Brooks.  
(4) (13) HAPPY DAYS Richie's head is in the clouds when he is named king of the sorority girls, but soon even his best friends would like to crown him. (Repeat)  
(5) (22) MASTERPIECE THEATRE 'My Son, My Son' Maeve introduces 'uncle' Bill to her talented and beautiful friend Livia. (60 mins.)  
(6) (7) (8) (27) THE LION, THE WITCH AND THE WARDROBE A modern parable about four children who step by chance through an old wardrobe closet in an ancient country house into the land of Narnia, a fantasy world filled with excitement and dangerous adventures. (Pt. I. of a two-part episode; 60 mins.)

(11) (33) NOVA 'A Whisper From Space' This program examines the 'big bang' theory with Dr. Philip Morrison, professor of physics at MIT. (60 mins.)  
(12) (19) MOVIE -(COMEDY) \*1/2 'Foul Play' 1978 Chevy Chase, Goldie Hawn. Plot to assassinate the Pope is masterfully interwoven with the romance of a detective and a girl on the run. (Rated PG) (116 mins.)

8:30 (4) (13) LAVERNE AND SHIRLEY Laverne and Shirley are caught in a laugh riot when they try to bring Lenny and Squiggy back together again after the blockheads have a rip-roaring fight. (Repeat)

9:00 (2) (3) (3) (57) THE BIG SHOW Steve Allen and Sarah Purcell welcome guest stars Sid Caesar, Juliet Prowse, Olympic ice skater Linda Fratianne, illusionist David Copperfield, Gallagher and Meadowlark Lemon and his exhibition basketball team. (90 mins.)  
(4) (13) THREE'S COMPANY It's no more 'Mr. Nice Guy' after Jack learns how to get his way with Chrissy and Janet. (Repeat)  
(5) (22) NOVA 'A Whisper From Space' This program examines the 'big bang' theory with Dr. Philip Morrison, professor of physics at MIT. (60 mins.)  
(6) (7) (8) (27) TUESDAY NIGHT MOVIE 'Portrait Of A Rebel: Margaret Sanger' 1980 Stars: Bonnie Franklin, David Dukes. The drama traces the tempestuous life of Margaret Sanger, the controversial crusader for women's rights, who, in 1916, established the nation's first birth control clinic and was subsequently brought to trial under New York's obscenity laws.  
(9:30) (4) (13) TAXI The overweight blind date Alex once had returns to the scene a svelter shell of her former self, and eager for the romance she yearns for with Alex. (Repeat)  
(10:00) (4) (13) HART TO HART At the Monte Carlo wedding of Jonathan's old girlfriend, the Harts race against time in a dangerous attempt to save the bride-to-be from her ruthless fiancé and a marriage by blackmail. (Repeat; 60 mins.)  
(5) (22) MYSTERY! 'The Racing Game--Gambling Lady' Gwilym Michael stars in the continuing adventures of a disabled racer turned private eye. (60 mins.)  
(11) (33) CITY NOTEBOOK  
(17) MAVERICK

10:30 (2) (3) (3) (57) UNITED STATES Richard leaves home after a fight with Libby and checks into a motel where he is visited by Donna, one of Libby's friends.  
(11) (33) CAMERA THREE 'Brooklyn Academy of Music Repertory Company' This newly-formed company rehearses segments from two plays they will perform.

11:00 (2) (3) (3) (6) (7) (8) (27) (57) NEWS  
(4) (13) SCENE TONIGHT  
(11) (33) DAVE ALLEN AT LARGE  
(17) LAST OF THE WILD 'The Master Builder'

11:30 (2) (3) (3) (57) DECISION '80 A special report on the results of the Pennsylvania Primary.  
(4) (13) ABC NEWS NIGHTLINE  
(6) (7) (8) (27) CAMPAIGN '80 A



**LIBERTY MUTUAL LEGENDS OF GOLF**

Arnold Palmer (lower left), a new member of the 50-years-old-and-over club, will make his debut in the \$400,000 Liberty Mutual Legends of Golf tournament, that features such other links greats as 68-year-old Jimmy Demaret (center and right) on NBC-TV Saturday, April 26 and **SUNDAY, APRIL 27**.

CHECK LISTINGS FOR EXACT TIME



Bonnie Franklin, as Margaret Sanger, and Richard Johnson, as Havelock Ellis, co-star in **PORTRAIT OF A REBEL: MARGARET SANGER**, a new motion picture-for-television depicting the life of the crusader for women's rights, Tuesday, April 22 on CBS-TV.

special report on the Pennsylvania Primary.  
**11:33 ABC CAPTIONED NEWS**  
**17 MOVIE (CRIME-DRAMA)** \*\*\*½ "G Men" 1935 James Cagney, Lloyd Nolan. A man raised by a gangster, joins the F.B.I. when his pal is killed by the underworld. (115 mins.)  
**12:00** **2 3 3 57 THE TONIGHT SHOW** Guest host: Richard Dawson. Guests: Steve Allen, Judy Collins. (90 mins.)  
**4 13 PTL CLUB-TALK AND VARIETY**  
**6 7 8 27 CBS LATE MOVIE** "BARNABY JONES: Stalking Horse" Barnaby is hired by a millionaire to discover which member of his staff is trying to kill him. (Repeat) "REMEMBER" 1970 Stars: Vince Edwards, Katherine Crawford.  
**1:25 17 NEWS**  
**1:30 3 3 TOMORROW** Host: Tom Snyder. Guest: Gilda Radner. (Repeat; 60 mins.)

**daytime**

WED THRU TUES

MORNING

**5:50 17 WORLD AT LARGE (WED.)**  
**5:55 17 WORLD AT LARGE (THUR., MON.)**  
**6:00 6 8 700 CLUB**  
**7 27 TOWN AND COUNTRY**  
**17 LISTEN (MON.)**  
**6:10 17 WORLD AT LARGE (FRI.)**  
**6:15 17 ATHLETES (MON.)**  
**6:30 17 NEWS**  
**6:38 4 13 WORDS OF TRUTH**  
**6:40 4 13 NEWS**  
**6:45 3 3 MORNING REPORT**  
**4 13 ASSEMBLY ECHOES**  
**11 33 A.M. WEATHER**  
**2 3 3 57 TODAY**  
**4 13 GOOD MORNING AMERICA**  
**6 7 8 27 MORNING**  
**11 33 COLLEGE CREDIT**  
**17 THREE STOOGES-LITTLE RASCALS**  
**8:00 6 7 8 27 CAPTAIN KANGAROO**  
**11 33 SESAME STREET (EXC. MON.)**  
**17 LUCY SHOW**  
**5 22 A.M. WEATHER**  
**8:30 5 22 IN-SCHOOL PROGRAMMING**  
**11 33 IN-SCHOOL PROGRAMMING (MON.)**  
**17 ROMPER ROOM**  
**2 57 700 CLUB**  
**3 3 BOB BRAUN SHOW**  
**4 13 THREE'S A CROWD**  
**6 8 BEVERLY HILLBILLIES**  
**7 27 BUGS BUNNY AND FRIENDS**  
**11 33 IN-SCHOOL PROGRAMMING**  
**17 FAMILY AFFAIR**  
**9:30 4 13 CHICO AND THE MAN**  
**6 8 BOB NEWHART SHOW**  
**7 27 FLINTSTONES**  
**17 GREEN ACRES**  
**10:00 2 3 3 57 CARD SHARKS**  
**4 13 700 CLUB**  
**6 7 8 27 JEFFERSONS**  
**17 MOVIE 'April Showers' (WED.), 'Each Dawn I Die' (THUR.), 'Three Men On A Horse' (FRI.), 'Casanova Brown' (MON.), 'Vera Cruz' (TUE.)**  
**10:30 2 3 3 57 HOLLYWOOD SQUARES**  
**5 22 IN-SCHOOL PROGRAMMING**

**6 7 8 27 WHEW!**  
**6 7 8 27 CBS NEWS**  
**11:00 2 3 3 57 HIGH ROLLERS**  
**4 13 LAVERNE AND SHIRLEY**  
**6 7 8 27 PRICE IS RIGHT**  
**11 33 IN-SCHOOL PROGRAMMING**  
**11:30 2 3 3 57 WHEEL OF FORTUNE**  
**4 13 FAMILY FEUD**  
**11 33 SESAME STREET (EXC. TUE., THUR.)**  
**11:55 17 NEWS**

AFTERNOON

**12:00 2 57 NEW ZOO REVUE**  
**3 3 6 8 NEWS**  
**4 13 \$20,000 PYRAMID**  
**7 27 PRISONER: CELL BLOCK H**  
**17 LOVE AMERICAN STYLE**  
**12:30 2 57 PASSWORD PLUS**  
**4 13 RYAN'S HOPE**  
**5 22 IN-SCHOOL PROGRAMMING**  
**6 7 8 27 SEARCH FOR TOMORROW**  
**11 33 ELECTRIC COMPANY**  
**17 MOVIE (EXC. WED.)** "Raiders of the Seven Seas" (WED.), "Look For the Silver Lining" (THUR.), "The Birds and the Bees" (FRI.), "Hero's Island" (MON.), "It's Love I'm After" (TUE.)  
**12:58 4 13 FYI**  
**1:00 2 3 3 57 DAYS OF OUR LIVES**  
**4 13 ALL MY CHILDREN**  
**6 7 8 27 YOUNG AND THE RESTLESS**  
**11 33 IN-SCHOOL PROGRAMMING**  
**2:00 2 3 3 57 DOCTORS**  
**4 13 ONE LIFE TO LIVE**  
**6 7 8 27 AS THE WORLD TURNS**  
**2:25 17 NEWS**  
**2:30 2 3 3 57 ANOTHER WORLD**  
**5 22 IN-SCHOOL PROGRAMMING**  
**17 GIGGLES NORT HOTEL**  
**2:58 4 13 FYI**  
**3:00 4 13 GENERAL HOSPITAL**  
**6 7 8 27 GUIDING LIGHT**  
**11 33 IN-SCHOOL PROGRAMMING**  
**17 I LOVE LUCY**  
**3:30 5 22 OVER EASY**  
**11 33 OVER EASY (EXC. THUR., MON.)**  
**17 FLINTSTONES**  
**3:58 4 13 FYI**  
**4:00 2 57 PTL CLUB-TALK AND VARIETY**  
**3 3 MR. CARTOON**  
**4 13 BIONIC WOMAN**  
**5 11 22 33 SESAME STREET**  
**6 8 PETTICOAT JUNCTION**  
**7 27 ONE DAY AT A TIME**  
**17 SPECTREMAN**  
**3 3 LONE RANGER**  
**6 8 GOMER PYLE**  
**7 27 REAL MCCOYS**  
**17 GILLIGAN'S ISLAND**  
**5:00 3 3 CAROL BURNETT AND FRIENDS**  
**4 13 JIM ROCKFORD: PRIVATE INVESTIGATOR (EXC. WED.)** Afterschool Special (WED.), "Gaucho"  
**5 11 22 33 MISTER ROGERS**  
**6 8 SANFORD AND SON**  
**7 27 MAYBERRY RFD**  
**17 MY THREE SONS**  
**3 3 M.A.S.H.**  
**5 22 ELECTRIC COMPANY**  
**6 8 PLAY THE PERCENTAGES**  
**7 27 NEWS**  
**11 33 DR. WHO**  
**17 I DREAM OF JEANNIE**



**Riddles**

1. How can you keep a barking dog quiet?
2. Why did the writer put his fingers in the alphabet soup?
3. Why did the chicken run away from home?
4. What kind of puzzle makes people angry?
5. Why doesn't the piano work?
6. What runs around all day and then lies under the bed with its tongue hanging out?

- Answers:
1. With hush puppies.
  2. He was trying to find the write words.
  3. Because she was tired of being cooped up.
  4. A crossword puzzle.
  5. Because it only knows how to play.
  6. Your shoe.

**ANSWERS**

See if you can unscramble these words.

SOHWESR  
 LOWFSRE  
 LAIPR  
 HOLCSO  
 RISNPG



Answers: Showers, Flowers April, School, Spring

**Wordslink**

Find the word that best connects the two on each line. For example:

igloo eskimo pie

1. fast four
2. short sign
3. baby slam

Answers: 1. ball 2. stop 3. grand

A FULL SERVICE BANK MEMBER F.D.I.C.

**The BANK JOSEPHINE**



Phone 886-9101 Prestonsburg  
 • PRESTONSBURG • ALLEN  
 • GARRETT • HAROLD

Full Service, All Branches...Open Till 7 p.m., Fridays  
 TV COMPUTLOG SERVICES, INC.





### Osborne Elem. Students Exhibit Handiwork

The 4-H Club (4-H Eagles) of Osborne Elementary entered a large number of projects on Rally Day held last Wednesday at the school. Projects consisted of photography, cooking, sewing, woodwork and automotive. Fifth grade students from Mrs. Ruth Jones' class are shown with their projects. At left, with photography displays are Ramona Woods, Sandra Scalf, Carrie Hamby, Sara Gullett, Johnny Isaac, Tony Hutton and Kevin Hamby. Automotive and woodwork exhibitors in lower photo are Shane McCown, Stevie Little, Byron Hall, Sherman Johnson, and Dennis Horn. The woodwork section also included Ernie Johnson and Barry D. Johnson. With cooking exhibits are Melissa Copp, Kelly Johnson, Sherry Hall, James D. Meade, Samantha Mays, Carrie Hamby, Dondra Williams, Bernal Day, Debra Stone, Lori Hall and April Reeves.

### Converted Jew To Speak

Joe Blevins (formerly Levins), a Messianic Jew from Israel, will be the speaker at the April 19 meeting of the Big Sandy Chapter of the Full Gospel Business Men's Fellowship. The meeting will be at 6:30 p.m. at the Holiday Inn banquet room, Pikeville.

Converted to Christianity while attending Indiana University, Mr. Blevins came to Eastern Kentucky a year ago.

### Final Arguments Heard In L & N Coal-Haul Rate Hike Request

Final testimony has been presented on an L&N Railroad request for 22 and 13 percent intrastate coal-hauling rate increases to the Kentucky Railroad Commission.

Cross-examination of L&N rebuttal witnesses by the protestants—Kentucky Utilities and coal company representatives—completed the hearing of the 18-month-long case.

In summary of his rebuttal statement, T.E. Strauss, manager of the L&N coal traffic pricing division, said even with the two increases, which total a 38 percent hike, the L&N coal-hauling rates to Louisville from eastern Kentucky origins would be less than those of competitor C&O Railroad for similar hauls.

J.C. Oakes, superintendent of L&N's Corbin division, said \$7 million in improvements had been made in L&N facilities at Ravenna "for benefit of the coal shipper."

During Oakes' cross-examination, KU attorney Malcolm Marshall said KU won't benefit from many of the im-

provements funded largely by the rate increases.

He said according to previous L&N testimony 56 percent of the rate increase for the Hoyt coal operation in eastern Kentucky will be used by L&N to buy new hopper cars and 85 percent of the increase imposed on Southeast Coal to buy locomotives and hopper cars.

Marshall said the estimated \$241 million in new cars wouldn't benefit these operations because shippers provide cars for their hauls already and rarely use the L&N equipment.

Attorneys from both sides agreed on a "30-30" briefing schedule. According to commission counsel Chat Chancellor, both will simultaneously submit rebuttal briefs in 30 days. Each will then have 30 additional days to present reply briefs.

Chancellor said the case then goes under submission by the commission, which will issue an order upon reaching a decision.

Times Want Ads Get Results!

### PARKWAY INTERIOR DECORATING

5 Mi. From Prestonsburg On Mtn. Pkwy.

#### SPECIAL OF THE WEEK!

- Shag Carpet '4<sup>99</sup> yd.
- 1/2" Pad 69<sup>99</sup> yd.
- Linoleum '3<sup>99</sup> yd.
- Turf '1<sup>99</sup> yd.

OWNERS AND OPERATORS:

ESTILL COLLINS, BRYANT AND CLEO DEROSSETT

PHONE 886-6568

# PIONEER®



**KP-8005** In-dash cassette with Supertuner® AM/FM stereo. Muting switch. Stereo/mono switch. 5-station pre-set pushbutton tuning. Locking fast forward and rewind. Automatic replay. One year limited warranty parts and labor.

Reg. \$229<sup>95</sup>  
**NOW ONLY \$149<sup>95</sup>**



TO INCLUDE TS-X6 SPEAKERS WITH UNIT ABOVE  
**ADD \$79<sup>95</sup> REG. \$124.95**

**FINANCING AVAILABLE**

**B&W TV AND APPLIANCES & Sound Gallery**

886-9682 • N. Lake Dr., Prestonsburg

## "We're really interested in real estate loans."

"If you're in the market for a new home, but afraid of the spiraling interest rates, stop by and discuss our liberal mortgage loan rates.

We can help eliminate the confusion many borrowers experience in deciding whether they qualify for low-interest Kentucky Housing and Floyd County Bond Loans.

We feel that the real key to mortgage lending is to provide the best advice we can... and make our customers feel comfortable."

Eleanor S. Stevens, Assistant Cashier—Mortgage Loans

When it comes to financing a new home, it pays to shop around. We can answer your questions and help you avoid any pitfalls of purchasing.

Because we believe you'll see we're: PEOPLE WHO KNOW HOW TO HELP.



Prestonsburg  
Allen

PHONE 886-9101

Garrett  
Harold

Member F.D.I.C.



QUALITY STAMPS • QUALITY STAMPS • QUALITY STAMPS • QUALITY STAMPS • QUALITY STAMPS • QUALITY STAMPS

SHOP WITH EASE AT DAN-DEE'S!

WE ACCEPT USDA FOOD STAMPS



**100,000 STAMP GIVE-AWAY IS GOING ON NOW!**

• ONE 25,000 STAMP WINNER • TWO 15,000 STAMP WINNERS • FOUR 5,000 STAMP WINNERS • TWENTY-FIVE 1000 STAMP WINNERS!

BE SURE TO REGISTER BEFORE THE DRAWING, SAT., APR. 26 AT 6 P.M.

We Reserve The Right To Limit Quantities.

BLADE  
**CHUCK ROAST**  
**99¢** Lb.



Prices Effective Wed., Apr. 16 Thru Sun., Apr. 20.

This Week On Dan-Dee's

Wall of Values:

• NOT RESPONSIBLE FOR PRINTER'S ERRORS

**BALLARD'S SAUSAGE**  
2-Lb. Roll **\$1.79**

**GROCERIES**

HYDE PARK MIXED VEGETABLES 16-Oz. Cans **3/\$1**

HYDE PARK TOMATO PASTE 6-Oz. Cans **3/79¢**

MIRACLE WHIP 6-STK. 1-LB. MARGARINE **69¢**

HYDE PARK SLICED PEACHES 29-Oz. Can **65¢**

BALLARD'S BUTTERMILK OR HOMESTYLE BISCUITS 6-Pack **\$1.19**

HYDE PARK SWEET PEAS 17-Oz. Cans **3/99¢**

**STOKELY CATSUP** 32-Oz. Btl. **79¢**

HYDE PARK PIZZA 12-14 OZ. CHEESE, HAMBURGER, PEPPERONI & SAUSAGE **99¢**

**GALA PAPER TOWELS** 59¢ Jumbo Roll

**PRODUCE**

CALIFORNIA STRAWBERRIES **\$1.29** QT.

FLORIDA ORANGES **\$1.29** 5-Lb. Bag

RED OR GOLDEN DELICIOUS APPLES **\$1.29** 3-Lb. Bag

U.S. NO. 1 IDAHO POTATOES **\$1.19** 10-Lb. Bag

HYDE PARK 7 1/2-OZ. MACARONI & CHEESE DINNERS **4/99¢**

Betty Crocker CAKE MIX 18-OZ. BOX DEVIL'S FOOD, YELLOW, GERMAN CHOC. MILK CHOCOLATE, BUTTER PECAN, WHITE, YELLOW BUTTER **69¢**

HYDE PARK EVAPORATED MILK 13-Oz. Cans **2/89¢**

HYDE PARK PEACH HALVES 29-Oz. Can **65¢**

**COUPONS**  
COUPONS MUST BE PRESENTED.

VALUABLE COUPON: 50 FREE QUALITY STAMPS With Purchase of ANY BOX OF CEREAL. Valid at Dan-Dee Market Thru Tues., Apr. 22.

VALUABLE COUPON: 50 FREE QUALITY STAMPS With Purchase of ANY THREE CANS OF PET FOOD. Valid at Dan-Dee Market Thru Tues., Apr. 22.

VALUABLE COUPON: 50 FREE QUALITY STAMPS With Purchase of ANY THREE CANS OF HYDE PARK SOUP. Valid at Dan-Dee Market Thru Tues., Apr. 22.

VALUABLE COUPON: 50 FREE QUALITY STAMPS With Purchase of ANY LOAF OF BREAD. Valid at Dan-Dee Market Thru Tues., Apr. 22.

**MEAT**

ARMOUR THICK-SLICED BACON 2-Lb. Pkg. **\$1.99**

HYDE PARK WIENERS Lb. **79¢**

ARMOUR SPICED LUNCHEON MEAT 2-Lb. Can **\$2.49**

ARMOUR CHOPPED HAM 2-Lb. Can **\$3.49**

CENTER-CUT CHUCK ROAST Lb. **\$1.19**

ARM CHUCK ROAST Lb. **\$1.29**

TURKEY DRUM STICKS 14-Oz. Pkg. **39¢**

KINGSFORD MEAT PATTIES 14-Oz. Pkg. **\$1.39**

SMUCKER'S STRAWBERRY JAM 32-Oz. Jar **\$1.59**

FEED FOR LIVESTOCK

**DAN-DEE SUPERMARKET**

HOURS: 8 A.M.-11 P.M. Seven Days A Week  
PHONE 478-9696 STANVILLE AMPLE PARKING

QUALITY STAMPS • QUALITY STAMPS • QUALITY STAMPS • QUALITY STAMPS • QUALITY STAMPS • QUALITY STAMPS