

IF CERTAIN MEMBERS OF THE PRESENT CITY COUNCIL ARE DESPARATE ENOUGH TO HAVE TO TAKE CREDIT FOR OTHER PEOPLE'S ACHIEVEMENTS, THEN MAYBE THEY WOULD ALSO LIKE TO TAKE CREDIT FOR THE 1977 FLOOD AND THE BAD WINTERS WE'VE HAD IN RECENT YEARS. IT MAKES JUST AS MUCH SENSE.

LET'S LOOK AT THE FACTS AND LEARN THE TRUTH!!

- THEY SAY:** THEY BUILT A NEW MUNICIPAL BUILDING, AND FIRE DEPARTMENT.
- THE TRUTH IS:** THIS PROPERTY WAS BOUGHT AND PAID FOR BY A PREVIOUS ADMINISTRATION UNDER DR. GEORGE P. ARCHER. CERTAIN MEMBERS OF THE PRESENT COUNCIL HELPED BLOCK CONSTRUCTION OF IT YEARS AGO, AND IT WAS ONLY AFTER A 100% GRANT WAS MADE AVAILABLE WITH THE HELP OF CONGRESSMAN CARL D. PERKINS, AND THE PERSISTANT URGING OF PAUL P. HUGHES, HANSEL COOLEY AND CLOYD JOHNSON THAT FINALLY THEY AGREED TO LET IT BE BUILT.
- THEY SAY:** THEY COMPLETED A SECONDARY SEWAGE TREATMENT PLANT.
- THE TRUTH IS:** WE HAVE ONE OF THE MOST EFFICIENT WATER, GAS AND SEWAGE DEPARTMENTS IN KENTUCKY, HEADED BY BILL H. HOWARD, AND DIRECTED BY A COMMISSION CONSISTING OF C. J. McNALLY, JOHNNY BURKE AND PHIL DAMRON. WE ARE PROUD OF THEM, AND PLEASED TO REPORT THAT IT IS COMPLETELY SEPARATE FROM THE CITY COUNCIL.
- THEY SAY:** THEY ARE RESPONSIBLE FOR THE DEVELOPMENT OF A SECONDARY ROAD TO CLIFF, AS WELL AS 94 UNITS OF HOUSING FOR ALL INCOME LEVELS AT CLIFF.
- THE TRUTH IS:** THIS IS A PROJECT OF THE PRESTONSBURG MINISTERIAL ASSOCIATION, AND WOULD BE BUILT ON LAND PURCHASED BY THE PRESTONSBURG INDUSTRIAL CORPORATION MANY YEARS AGO. AS A MATTER OF FACT, WHEN A DELEGATION FROM CLIFF CAME BEFORE THE COUNCIL, A CERTAIN MEMBER TOLD THEM THEY COULD NOT DISCUSS THE ISSUE, AS THEY HAD NOTHING TO DO WITH IT!
- THEY SAY:** THEY HAVE MADE IMPROVEMENTS TO ARCHER PARK TENNIS COURTS, SENIOR CITIZEN'S BUILDING, AND THE SKATING RINK.
- THE TRUTH IS:** NOW THEY ARE TAKING CREDIT FOR WORK DONE BY THE PARK BOARD.
- THEY SAY:** THEY BUILT THE FLOYD COUNTY HUMANE SOCIETY ANIMAL SHELTER.
- THE TRUTH IS:** THE MONEY TO BEGIN THIS PROJECT WAS WILLED TO THE CITY EXPLICITLY BY A LADY FROM MIDDLESBORO YEARS AGO FOR THIS PURPOSE.
- THEY SAY:** THEY ARE RESPONSIBLE FOR THE 80 HIGH-RISE UNITS FOR THE DISABLED AND ELDERLY AT MAYS BRANCH.
- THE TRUTH IS:** HERE THEY ARE TAKING CREDIT FOR THE WORK OF THE PRESTONSBURG HOUSING AUTHORITY.
- THEY SAY:** THEY DEVELOPED A SECTION 8 PROGRAM IN CONJUNCTION WITH FLOYD COUNTY FOR RENT SUPPLEMENT FOR EXISTING STANDARD HOMES.
- THE TRUTH IS:** THEY'RE TAKING CREDIT FOR THE HOUSING AUTHORITY AGAIN.

VOTERS, THE PLAIN UNVARNISHED TRUTH IS, THEY HAVE NO MORE RIGHT TO TAKE CREDIT FOR THE ABOVE ITEMS THAN THEY HAVE TO TAKE CREDIT FOR ALL THE RECENT ACHIEVEMENTS OF OUR NEIGHBORING TOWNS.

IT'S TIME TO MOVE PRESTONSBURG IN A NEW DIRECTION!



Workshops Will Foster Involvement in Schools

Citizen involvement in Kentucky education will soon be boosted by a series of workshops and seminars for local school districts funded by the Department of Health, Education and Welfare under the Community Schools Act.

Working with 40 Kentucky school districts, the grant will be used to provide assistance to community advisory councils to expand their programs and personnel.

The first of these meetings will take place next week in Louisville at the joint conference of the Kentucky Community Education Association and the Kentucky Adult and Continuing Education Association to be held at the Executive Inn West Oct. 28-30.

This meeting, according to Harry G. (Gippy) Graham, unit director for community education with the Kentucky Department of Education, will allow "Statewide interaction" for community advisory council members. Open to the public, the conference will offer interest sessions on citizen involvement in education and related matters.

Among the future plans to be discussed by those attending the conference will be the "Awareness Building" workshops and seminar scheduled to be held throughout the state. Plans will also be discussed for the 14 district community education advisory councils to be given additional training under the recent grant.

The Mott Foundation, a private foundation which awards more than 350 grants a year for programs fostering community self-improvement through education and citizens involvement, will also provide support for the community education districts.

BIRTHDAY DINNER

Mrs. Rhoda Napier, of Garrett, was honored with a surprise birthday dinner at her home recently. The dinner was prepared by her daughter-in-law, Mrs. Martha Napier, of Louisville. Guests included Mrs. Kate Whitt, Mrs. Roselee Whitt and Mrs. Rebecca Jarrell, of Sugar Loaf, Mrs. Earnestine Hall, of Topmost, her son, Clarence Edward Napier, of Louisville, her daughter, Mrs. Ruby Richter, of Garrett, Farris Moore, of Indiana. The birthday cake was baked by her daughter, Mrs. Delcie Gayheart, of Eastern. She also received many gifts and phone calls from her friends.

Two Years Old



Billy Michael Little, son of Mr. and Mrs. Richard Little, of Hueysville, celebrated his second birthday on Saturday, October 27.

IN MEMORIAM

In loving memory of our son and brother, Lewis Edward Hall, who passed away October 30, 1971:

Sad is our hearts this day with a million memories and a lot of love to stay for the very nicest son and brother there could be anywhere.

The SONNY HALL Family, Dad, Mom, Brothers and Sisters, EARNEST, KENNETH, SHELBY, GRACIE, ARELENE.

It. TIMES WANT ADS GET RESULTS!

Betsy Layne Church Announces Revival

The Revs. Lee and James Branham will lead the Betsy Layne Free Will Baptist Church in revival, beginning at 7 p.m., Nov. 1.

The daily services will feature gospel singing and Bible preaching. The pastor, Brian Stratton, and congregation invite the public to attend.

WE FURNISH EVERYTHING BUT THE BABY! INFANTS' TO SIZE 14.

PEGGY'S CHILDREN'S FASHIONS

Phone 886-6964 Prestonsburg



PRICES SLASHED ON FAMOUS BRANDS

SALE STARTS THURSDAY 9:00 A.M.

We Will Be Closed Wednesday At Noon To Mark Down Goods In Both Stores



Paintsville-Prestonsburg

WE HAVE BEEN ORDERED TO SELL

STORE WIDE

INVENTORY REDUCTION

Crowds Are Jamming Their Way In For This Great Sale Now Going On

EVERYTHING GOES! SALE

We've Been Caught!!



With Too Much Merchandise

Nothing Held Back!

20% To 25% OFF

30% To 50% OFF

Throughout The Entire Store!

ENTIRE STOCK SACRIFICED

New Merchandise Arriving Daily



Paintsville-Prestonsburg Main St. First St.

Ladies & Girls Sportswear
Mens & Boys Clothing
Shoes For The Family



I LOVE YOU, BABY

Honey

11-pd.

NUNNERY REALTY

FOR SALE

PRESTONSBURG—Beautiful 3-acre estate located within city limits. Consists of 2-s Colonial House with lg. swimming pool and lighted tennis court. Many more extras and features. Call for details. Qualified buyers only.

AUXIER—New Split Foyer, 3 bedrms., 2 full baths, lg. fm. rm. with fireplace, central heat and AC Fully carpeted. Garage. Nice wooded lot with privacy deck. Located in Hopson Subd. near Ford's Gap.

TRAM—One-story frame house and approximately 3 acres of land.

EAST POINT—3 bedroom ranch, large living room and dining room, double fireplace, one bath, gas heat & air-conditioning, fully carpeted, full size basement, partially finished. Large landscaped lot with privacy patio and 20x40' heated pool. Owner relocating. Priced for quick sale.

ABBOTT MOUNTAIN—Large rustic ranch house with 3 bedrooms, two baths, living room, family room with fireplace, central heat and air-conditioning, built-in kitchen. Full size basement partially finished, privacy deck, large wooded lot overlooking Prestonsburg. Owner relocating. Reduced, \$79,500.

BEAUTIFUL SPLIT FOYER—Approx. 3,000-sq. ft. under roof. Three bedrooms, l. rm., din. rm., btl.-in kitchen with appli., two baths, f. rm. with fireplace, rec. r., utility rm., two-car garage, central heat-AC. 1/2-acre private lot. Located Shepherd Subd., five minutes from Prestonsburg. Reduced.

ABBOTT—3 bedroom ranch. Living room, btl.-in kit., full bath. Drywall and carpet. 2-car garage. Large 100'x200' lot with garden area.

PRESTONSBURG—One and one-half story frame—Newly remodeled. 4 bedrms., bath, l. rm., din. rm., kit., btl.-in cabinets, fully carpeted. Gas forced air heat. Screened porch. City water and sewage. Located on 50 x 125' lot on Bevins St., Lancer. Above high water. Priced mid 40's.

PRESTONSBURG—New 3 bedrm. ranch with two baths; btl.-in kit., l. rm., din. rm., heat pump, fully carpeted and drywalled. Located on 50 x 125' lot on Bingham St., Lancer. Above high water. Priced high 40's.

EAST POINT—Woodland Heights Subdivision, 3 bedrm., ranch with two baths, btl.-in kit. with appli., central heat and AC, fully carpeted, has fireplace. Less than 2 yrs. old and in excellent condition. Owner relocated. Priced \$38,000.

PRESTONSBURG—New 3 bedrm. ranch with two baths; btl.-in kitchen, l. rm., d. rm., central heat and AC. Large util. bldg. Located Lancer on Bingham St., above high water. Priced high 50's.

Day: 886-6464

Night: 886-2189

DIXON NUNNERY, Broker

For more information call or visit our office on South Lake Drive, Prestonsburg, next to the Floyd Federal Building.

One Hurt in Car, Truck Collision

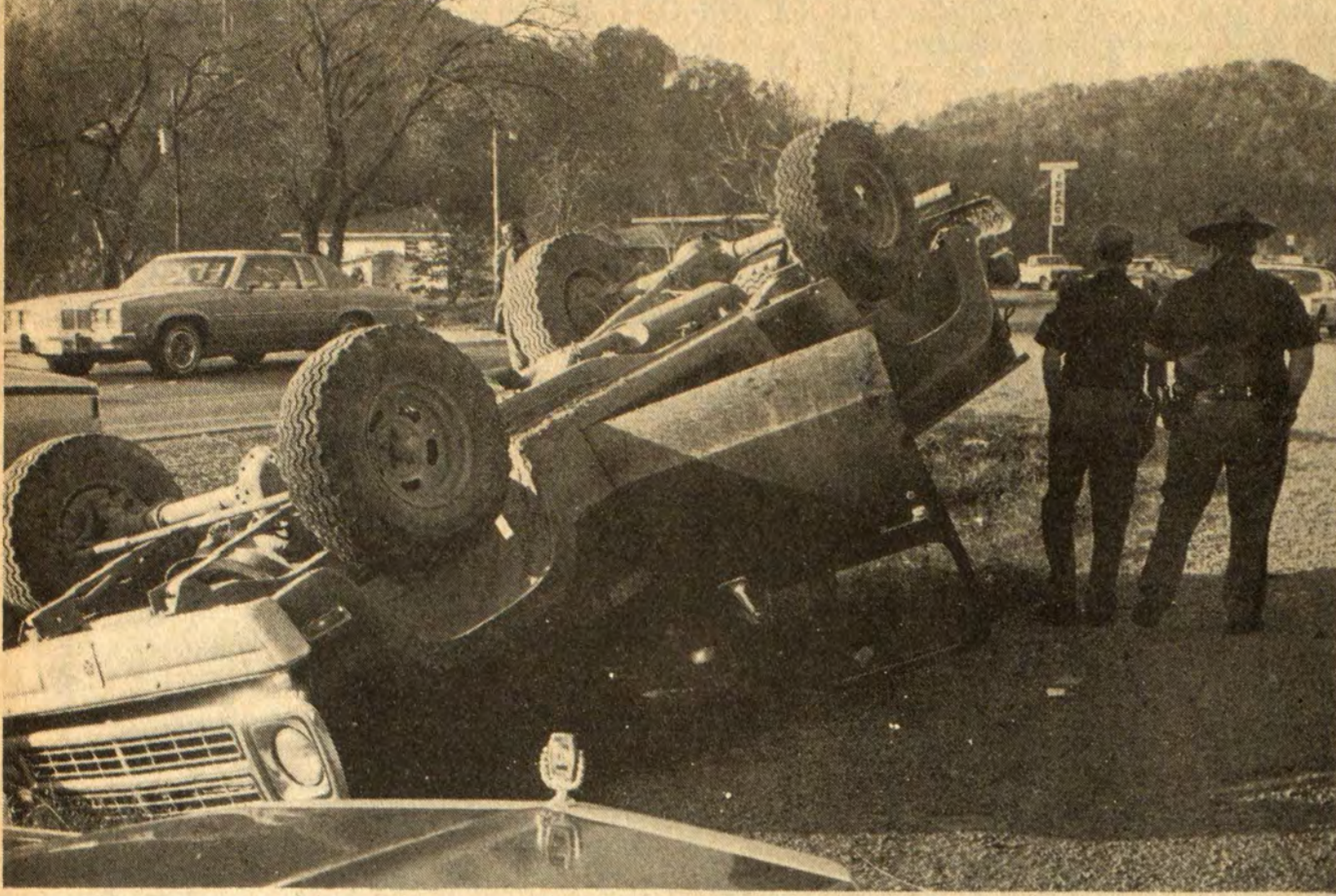

Georgette Allen, 35, of Prestonsburg, was injured when the pickup she was driving collided with a late model sedan and overturned on the median strip on U.S. 23, near Archer Park, shortly after 5 p.m. Saturday. She remains hospitalized at Highlands Regional Medical Center, where her condition was described Tuesday afternoon as satisfactory.

The driver of the sedan, Lisa A. Spradlin, of Martin, was not seriously hurt in the mishap. The accident is being investigated by State Troopers Joe West and Jim Rederick.

UK Honors Football Victim

The University of Kentucky Board of Trustees has approved naming the new UK student apartments near Commonwealth Stadium the "Greg Page Stadium View Apartments."

Greg Page of Middlesboro was the second black scholarship athlete to be recruited at UK following the desegregation of the University's intercollegiate athletic teams in the mid-1960s. He died in the fall of 1967 at the age of 19 as a result of an injury suffered during a football practice.

"We think it especially fitting that a student housing complex in sight of Commonwealth Stadium should be named for Greg Page," said UK President Otis Singletary. Singletary submitted the proposed name to the Board upon its approval by a standing committee of UK faculty and staff charged with naming University facilities.

The new apartments which house more than 700 UK undergraduate and married students are the first facility on the UK campus to be named in honor of a black person. The apartments were opened to students this fall.

Two UK students submitted the name chosen for the apartments. Former UK Black Student Union president Jonathan Hines, of Paducah, submitted Page's name, and Fred Farmer, of Pembroke, who is a resident of the new apartments, completed the naming with "Stadium View Apartments."

Page was an all-state defensive end for his Middlesboro High School team before he entered UK. His parents, Mr. and Mrs. Robert Page, still live in Middlesboro. They will be honored at UK's homecoming against Bowling Green on Nov. 3.

WAYLAND NEWS

Mrs. Edna Bentley Williams has returned to Wayland after living in Phoenix, Arizona for the past 28 years. She has been visiting Mrs. Gladys B. Gray and her niece, Mrs. Garner Crager, Mr. Crager, and family who recently purchased the estate of the late Dr. and Mrs. M. V. Wicker at Estill.

ANNOUNCE BIRTH

Mr. and Mrs. Mickey Lawson, of Rt. 1, Prestonsburg, announce the birth of their first child, a daughter, October 25 at Highland Regional Medical Center. She has been named Brandie Nichole. The paternal grandparents are Mr. and Mrs. Green Lawson, of Prestonsburg, and Mr. and Mrs. Arnold "Tige" Herald, of the Goble-Roberts Addition, Prestonsburg.

Those eligible for Medicare and who have bills from doctors and other medical providers or suppliers from October 1, 1977, should file them with the Medicare Office by December 31, 1979.

You are invited to an

OPEN HOUSE

at

HIGHLAND TERRACE

Sunday, November 4

2-5 p.m.

We invite the public to come see our beautiful and exciting new apartment building for the elderly and handicapped, located at Mays Branch Road and North Lake Drive in Prestonsburg. A few apartments are still available for those who may be interested in living at Highland Terrace.

CHALMER H. FRAZIER, Chairman
Highland Terrace of Prestonsburg, Inc.



FLOYD COUNTY NEEDS A FULL-TIME JUDGE ELECT RONALD FRASURE COUNTY JUDGE-EXECUTIVE

It is now obvious that my opponent has decided that the number one issue in this campaign is what political party I belong to.

I believe there are many issues and I have visited all sections of our county and have discussed the issues that are important to your area. I have not tried to evade answers nor have I made any wild promises just to get your vote.

Some of the issues are—improved roads and bridges so that little children won't have to walk through the creek beds to get to school, and so you can get to your house 12 months out of the year. I want a cleaner Floyd County. I will get rid of the roadside garbage dumps and will provide our citizens with a workable garbage disposal system. Also funds could be obtained to improve the sewer and water drainage problems that so many of our communities have had for many years.

Doesn't it make you wonder when you read about our neighboring counties getting millions of dollars in grants to provide jobs when Floyd county's factories are closing.

Friends, all of these problems were crying for solutions when my opponent was a member of our Floyd Fiscal Court for 12 years. The reason he didn't help in doing something then was the fact he spent most of his time in Johnson county and didn't care what was happening to Floyd county, and I believe we would have the same situation if you elect him your County Judge. He has not publically stated that he would resign his position at the Big Sandy R.E.C., only that his phone number would be listed in the phone directory. Nor has he told you who he would appoint as Judge Pro-Tem should he keep both jobs. Get out, vote and elect Ronald Frasure for County Judge, November 6th.

GET OUT—VOTE AND ELECT RONALD FRASURE COUNTY JUDGE-EXECUTIVE

Frasure for Judge Comm., Clyde George, Treasurer

ALMAR

DRIVE-IN THEATRE
ALLEN, KENTUCKY

Fri.-Sat.-Sun., Nov. 2-3-4

A DOUBLE DATE with
those Sexy Stewardesses-

They Fly From
Man to Man....

All over the world!

Bedroom Stewardesses

Plus

"Blazing Stewardesses" R

Plus

"Naughty Stewardesses" R

Agreement on Waste Fills To Provide Housing Sites

Waste sites filled with excavated materials from highway construction projects in Eastern Kentucky may be utilized for housing, commercial or industrial sites under an agreement which has just been approved by two states agencies.

A memorandum of understanding signed by William Short, secretary of the Development Cabinet, and Calvin Grayson, secretary of the Department of Transportation, provides for acquisition by the cabinet of sites available for development after they have been filled with waste materials and are no longer needed by the Transportation Department.

Short said the agreement will help meet a critical need for level sites suitable for housing or other development in the rugged terrain of the state's Appalachian region. Through this cooperative effort, and acquired for highway waste disposal can be developed to their fullest potential to serve the people of the region, he said.

Grayson noted that the only additional obligation assumed by KYDOT under the agreement is to assure that waste sites selected by the cabinet for future development are filled in accordance with guidelines providing for safe and favorable subsurface conditions.

"We in KYDOT are pleased to share in this cooperative effort with the Development Cabinet to develop waste disposal sites for industrial, commercial or housing improvement in the Appalachian region," Grayson said. "We believe such projects are consistent with the developmental goals of the Appalachian program."

Under the agreement, the Development Cabinet will have the opportunity during the planning stages of each highway project to determine whether it is interested in acquiring for development any of the potential fill sites to be utilized in conjunction with the project.

Once a site is acquired, a state-local developmental selection committee will be named to make recommendations for the best use of the site and to select a developer, either private, non-profit or governmental, to undertake the project, Short explained.

The committee will include the county judge, the mayor of the nearest city, a member of the county fiscal court, a member of the city council, representatives of KYDOT and the Development Cabinet, and a staff engineer or architect from the cabinet.

If the site is designated for housing, then any homeowners displaced by the highway project will be given priority in

locating on the site, Short added.

The cooperative program will be handled by the Development Cabinet's office of community and regional development, which administers Kentucky programs of the Appalachian Regional Commission. Funds provided by the ARC would be utilized to promote housing or enterprise-development programs on the fill sites, explained Ralph Coldiron, executive director.

"The great advantage to this program is that we will have many additional sites for development which otherwise would not have been available," he added. "The scarcity of level, flood-free sites has been a major obstacle in providing homes and industrial sites in Kentucky Appalachia."

Observe 8th Birthday



Angie and Anita Little, twin daughters of Mr. and Mrs. Carl Little, of McDowell, celebrated their eighth birthday with a party at their home Sunday, October 7. Among those who attended were Debbie Fannin, Jackie and Jeff Hamilton, all of Price, Jenne Stumbo, of Drift, Jill Stumbo, of McDowell, and their sister, April Little.

IN HOSPITAL HERE
Mrs. Paul Messer is a patient at the Highlands Regional Medical Center.

STRAND THEATRE

Ph. 886-2696

Prestonsburg

Wednesday-Thursday, Oct. 31-Nov. 1

Thurs. Buck Nite. All Seats \$1.00

There are many ways to be seduced. Fame. Power. Love.



Joe Tynan knows them all.

THE SEDUCTION OF JOE TYNAN

R

A UNIVERSAL PICTURE

Starts Friday, Nov. 2 for 1 Week

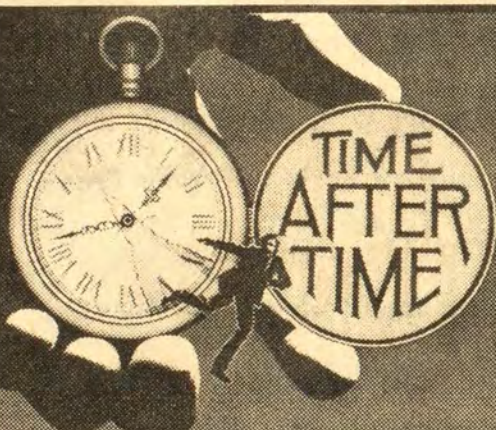

TIME AFTER TIME

IMAGINE!

A SCIENTIFIC GENIUS NAMED H. O. WELLS STALKS A CRIMINAL GENIUS NAMED JACK THE RIPPER ACROSS TIME ITSELF IN THE MOST INGENUOUS THRILLER OF OUR TIME.

HERB JAFFE

Starring MALCOLM McDOWELL • DAVID WARNER MARY STEENBURGEN "TIME AFTER TIME"

MUSIC BY MIKLOS ROZSA COSTUME DESIGNER NICHOLAS MEYER

EDITED BY KARL ALEXANDER & STEVE HAYES

PRODUCTION DESIGNER HERB JAFFE EXECUTIVE PRODUCERS NICHOLAS MEYER

ORIGINAL MOTION PICTURE SCORE ON ENTACTE RECORDS

DOLBY STEREO PG PARENTAL GUIDANCE SUGGESTED

SOME MATERIAL MAY NOT BE SUITABLE FOR CHILDREN

A WARNER BROS. / ORION PICTURES RELEASE

© 1979 WARNER BROS. INC. / ORION PICTURES COMPANY. ALL RIGHTS RESERVED.

Showtime 7:30-9:30

Sunday Matinee Open 1:00, starts 1:30, over 3:30.

NEXT ATTRACTION



A temptingly tasteful comedy...

for adults who can count.

BLAKE EDWARDS

"10"

R

MAN-SIZED FOOD BUYS

FISCHER'S
WIENERS

12-Oz. Pkg. **99¢**

TOMATO JUICE

46-OZ. Can

59¢

FISCHER'S
LARD

\$3.49

8-Lb. Pail

KOUNTY KIST
WHOLE KERNEL

CORN

303 Size Cans

4/\$1

ARGO
PEAS

4/\$1

303 Size Cans

DEL MONTE
WHOLE KERNEL
or CREAM STYLE

CORN

3/\$1

303 SIZE CANS

**CREAMETTES
MACARONI**

2-Lb. Box

99¢

MARTHA WHITE
MACARONI
& CHEESE
DINNER

3/\$1

FRESH
FRYERS

39¢

Lb.

ARMOUR
TREET

\$1.05

12-Oz. Can

We
Redeem
Store
Coupons

**IDAHO
POTATOES**

\$1.29

10-Lb. Bag



8-Pk. 16-Oz. **COKE**

Plus Deposit

\$1.49

MARTHA WHITE
SELF-RISING

FLOUR

25-Lb. Bag

\$4.98

**GIANT SIZE
TIDE**

\$1.49



WAYSIDE MARKET

Wiley Elliott, Owner Garrett

Open Seven Days A Week

8 a.m.-7 p.m., Weekdays; 10 a.m.-6 p.m., Sundays

TRIANGLE MARKET

Olin Elliott, Owner Martin

Open Seven Days A Week

Mon. thru Sat., 7 a.m.-8 p.m.; Sunday, 9 a.m.-8 p.m.

Kinzer-Joseph Vows Taken



Miss Sherry Kaye Kinzer and Mr. Kermit Davis Joseph were united in marriage at the Allen United Methodist Church, Friday, August 10, at 6:30 in the evening. The candlelight ceremony was solemnized by the Rev. Kenneth Lemaster, pastor.

The bride is the daughter of Mr. and Mrs. Jerome Kinzer, of Allen, and the groom is the son of Mr. and Mrs. Kermit Joseph, of Prestonsburg. Preceding the ceremony, a program of wedding music was presented by Jerry and Anita Lafferty. Musical selections were: "For All We Know," "I Love You So," "Color My World," "If," "Evergreen," "You Light Up My Life," and "Can't Help Falling in Love With You." Mrs. Karen Marcum sang "The Lord's Prayer."

The bride, given in marriage by her father, wore a floor-length gown of white organza. Chantilly lace edged the long sleeves, the neckline, the bodice, the apron-style skirt, and, layering in a deep ruffle, formed a chapel train. A white satin ribbon accented the waist of the gown forming streamers down the skirt of the gown. The bridal hat was edged in matching Chantilly lace, and to complete her ensemble, the bride carried a cascade bouquet of white phalaenopsis orchids accented with stephanotis.

Miss Ramona Blair, of Prestonsburg, was maid of honor. Miss Renee Kinzer served her sister as junior bridesmaid. They wore blue organza gowns with white lace edging the bodice, ruffle-forming around the shoulders, and the skirt ruffle forming a bustle in the back. Their blue picture hats were banded with blue illusion. The maid of honor carried a cascade bouquet of mixed colored carnations, daisies, and baby breath. The junior bridesmaid carried a colonial bouquet of mixed carnations, daisies,

and baby breath. Bridal attendants were Miss Sharon Ellis, Miss Tammy White, Miss Peggy Prater, of Prestonsburg, and Miss Bridget Salyers, of Pikeville. Miss Anita Kay Marcum, of Allen, served the bride as flower girl. The bridesmaids and the flower girl wore identical gowns and hats in colors of pink, apricot, lilac, and yellow. The bridesmaids carried colonial bouquets of mixed carnations, daisies, and baby breath to match their gowns. James Click, friend of the groom, served as best man. Ushers were Jeffery and Jammie Kinzer, brothers of the bride, Dwayne Moore and George Randy Wells, of Prestonsburg. Roger Ford was escort for the junior bridesmaid, and the ringbearer was Brad Porter, cousin of the bride.

For her daughter's wedding, Mrs. Kinzer chose a pink floor-length gown, trimmed in lace, and wore a white Cattleya orchid. Mrs. Joseph, mother of the groom, wore a floor-length gown of sky blue, with a white Cattleya orchid corsage.

Following the ceremony, a reception was held at the church reception hall. The double-tiered wedding cake was the center of the bride's table, surrounded with decorations of ferns, mixed carnations, daisies, and baby breath, and a flowing fountain. The bridal cake was baked by Mrs. Marie Stephens, of Langley. Serving at the reception were Mrs. Palmer Crisp, Mrs. Chester Porter, Mrs. Jerry Kinzer, Mrs. Terry Kinzer, Mrs. Willard Kinzer, Mrs. Peggy Hall, and Mrs. William Chester Porter.

Following a honeymoon at Cocoa Beach, Florida, the couple is residing in Allen.

Times Want Ads Get Results!

Prison Inmates Put To Work Cleaning up Two Interstates

A familiar sight along Intersections 64 and 71 in Kentucky last summer was orange-clad Kentucky State Reformatory inmates picking up trash along the roadway.

Inmates from the Eddyville correctional institution have been clearing brush on western Kentucky state roads during the summer as well as collecting litter.

The efforts of these inmates from Kentucky's two state penal institutions are the result of a cooperative program involving the state Departments of Justice and Transportation.

The brainchild of Transportation Secretary Calvin Grayson and Corrections Commissioner David Bland, the program lets inmates volunteer for work assignments on routine highway maintenance jobs. Jobs such as clearing roads of trash cannot normally be accomplished by Bureau of Highways personnel due to time and manpower shortages.

Four crews of 10 men each have been on the job since May, according to Bland. Each crew is under the supervision of two armed correctional officers and one work supervisor.

Bland said work assignments are made by Bureau of Highways personnel, and

inmates are supervised by trained Bureau of Corrections employees.

According to Bland, the program has proven so successful that soon the two departments will discuss expansion of the inmates' duties.

"No incidents have been reported, and the men have proven to be good workers," Bland said. "We have received many requests from inmates wishing to work on the road crews." Increasing the number of crews is scheduled for the winter are some of the additional duties planned for the inmates, he said.

Also included in the extra heavy repair work will be the clearing of bridge drains. Bland said that these drains frequently become blocked, and accelerated bridge deterioration results. He states that while the men cannot work beyond a 50-mile radius of their home institution, "they have fit very well into our overall work program."

E. C. Halcomb, a Department of Transportation maintenance engineer, said that the LaGrange inmates have picked up trash on more than 125 mile of Interstates 62 and 71. Weather permitting, the crews will continue working throughout this winter, Bland said.

To the people of Floyd County

I, T. P. "Tim" Reynolds, am asking all my friends in Floyd county to get out and support the Democratic party. To make a better Floyd county, elect Bill Wells as our next County Judge, on Nov. 6.

Bill Wells and John Y. Brown, Jr. are the two best men, well qualified for the job. So elect your Democratic party candidates on Nov. 6.

Your Friend,
T. P. "TIM" REYNOLDS
Beaver, Ky.

1t-pd.

FLOYD COUNTIANS

THINK ABOUT WHAT LOUIE NUNN DID FOR YOU WHEN HE WAS GOVERNOR FOR FOUR YEARS. HAS A GOVERNOR DONE THIS SINCE?

ROADS

- Built U.S. 23 4-Lane, Prestonsburg to Pikeville.
- 6-Mile Blacktop Improvement—Mud Creek.
- Built Little Mud to Spurlock.
- Built Whittaker Road—Little Paint.
- Blacktopped Wilson Creek
- Blacktopped 7 Miles of Branham's Creek.
- Blacktopped and Improved Toler Creek.
- Blacktopped Cow Creek.
- Blacktopped Bull Creek.
- Blacktopped Streets in Wayland
- Blacktopped Weeksbury.
- Blacktopped Jacks Creek
- Blacktopped West Garrett.
- Blacktopped Streets of Estill.
- Built & Blacktopped John Hall Branch to McDowell.
- Blacktopped Streets of Maytown.
- Improved Left Fork of Toler Creek.
- Blacktopped Tinker Fork.
- Blacktopped Tackett Fork.
- Blacktopped Streets in Harold
- Blacktopped Pin Hook.
- Blacktopped Mays Branch
- Blacktopped Streets in Allen
- Blacktopped Slick Rock
- Rebuilt and Blacktopped Johns Branch Road
- Blacktopped Roads at Drift.
- Blacktopped Simpson Branch.
- Blacktopped Clear Creek.
- Blacktopped Buffalo
- Blacktopped Corn Fork
- Blacktopped Streets at Mouth of Cow Creek.
- Built & Blacktopped Streets of Goble Roberts.
- Blacktopped Rice Branch on Prater.
- Blacktopped Boyd Branch on Prater.
- Blacktopped All Left Beaver—Rt. 122.
- Caution Lights Wayland School.
- Caution Lights J. M. Stumbo School.

- Blacktopped Rt. 7—Salt Lick.
- Blacktopped Cracker Bottom.
- Blacktopped Abbott Creek.
- Built Connecting Roads From Abbott to Jennys Creek.
- Blacktopped Johns Creek.
- Blacktopped Woods Branch.
- Blacktopped Brush Creek.
- Blacktopped Prater Fork.
- Removed Curve, Mouth of Abbott.
- Built & Blacktopped Fisher Branch, Left Beaver.
- Built & Blacktopped 2 Miles of Frasures Creek.
- Blacktopped 1.2 Miles of Hite Road
- Blacktopped Spurlock Fork of Middle Creek, Including Bucks Branch.
- Blacktopped Tombstone Hollow at Allen.
- Blacktopped Streets in Auxier.
- Blacktopped Hen Pen in Melvin.
- Blacktopped Harold Bottom.
- Blacktopped Streets in Lackey.
- Improved David Road to Magoffin Line
- Improved Reed Branch (Brush Creek)
- Blacktopped Caney Fork, Middle Creek.
- Blacktopped Wayland to Minnie.
- Improved & Blacktopped Buckingham Mtn. Road.
- Improved & Blacktopped State Road Fork.
- Improved Rock Fork.
- Blacktopped 2 Miles Left Fork of Bull Creek.
- Blacktopped Streets in Branham Village.
- Improved All Streets in Auxier.
- Improved & Blacktopped Dewey Lake Road.
- Improved & Blacktopped Dickeytown Road.
- Rebuilt & Blacktopped 1½ Miles of Cliff Road.

BRIDGES

- Harold Bridge. • Emma Bridge. • Bull Creek Bridge.
- Caleb Fork (Weeksbury). • Refloored Justel Bridge.
- Rebuilt Allen Bridge. • Branhams Creek Bridge.
- Bridge at Mouth of Conley (Spurlock) Fork.
- Endicott Bridge. • Concrete Bridge at Bonanza.
- Concrete Bridge Johns Creek.
- Bridge at Mouth of Raccoon.

MIRACLE

REVIVAL

FIRST ASSEMBLY OF GOD
West Prestonsburg, Ky.
Nov. 1-10
7:00 P.M.
Henry H. Wright, Minister



* YOUR INVITATION TO MEET JESUS

The Saviour - John 3:16, Acts 3:26
The Baptizer - Matt. 3:11, Acts 2, St. Luke 19:4-10
The Healer - Matt. 1:24, Acts 3:6-16
The Deliverer - Mark 1:23-27, Mark 5:8-15

* YOUR OPPORTUNITY TO BE HEALED
Matt. 8:16-17, Mark 1:32-34

* YOUR CHANCE FOR A MIRACLE
St. Luke 18:27, Mark 1:40-41, Mark 2:11-12, Mk. 3:1-5, 10

* SEE POWER OF JESUS CHRIST IN ACTION
Acts 3:6-8, 4:30, 6:8-10

* SEE MIRACLES COME TO PASS BEFORE YOUR EYES.
Mark 16:17, Acts 14:3

* KNOW & FEEL THE PRESENCE OF THE HOLY SPIRIT.
John 16:13,14; Acts 2:1-23, Acts 9:44-46

* SEE (TO SOME) IS BELIEVING
Acts 8:18, Acts 9:34-35

* YOU WILL NEVER BE THE SAME AGAIN
Acts 10:34, Acts 16:16-18

THE PEOPLE'S PARTY

**FOR
MAYOR
OF
MARTIN**



NO. 2 LARRY HALL

**LARRY
BIRCHELL
HALL**

For City Council

Issue: Occupational Tax.

For City Council

Answer: We Have Never Been For An Occupational Tax.

Question: Can our opponents say the same thing?

Answer: No, check the city minutes! We propose that the new Mayor elect be paid not more than \$1 "Dollar" per year and not less than Fifty Cents. Will our opponents make the same proposal?



NO. 2 J. CARR



NO. 9 BEN MULLINS

Issue: Water and Sewage.

Have you looked at your water and sewage bill lately? If the water and sewage is independent of the Town Council's regulation, why do they see fit to increase our water and sewage rates? The town officials have known about this and failed to correct the situation.

Put our opposition in a brown paper bag, shake it up, throw them out, and you still get the same "Local Government."

We will seek all federal & state funds: We are for better, more efficient government at less cost "To You."

We are flattered at all this outside help being bought in against us. Everyone knows who they are. We will work for all the citizens of Martin when elected and can't be bought.



NO. 5 DAVID M. CHAFFINS



NO. 13 GAYLORD CAUDILL



NO. 7 J. R. KEY

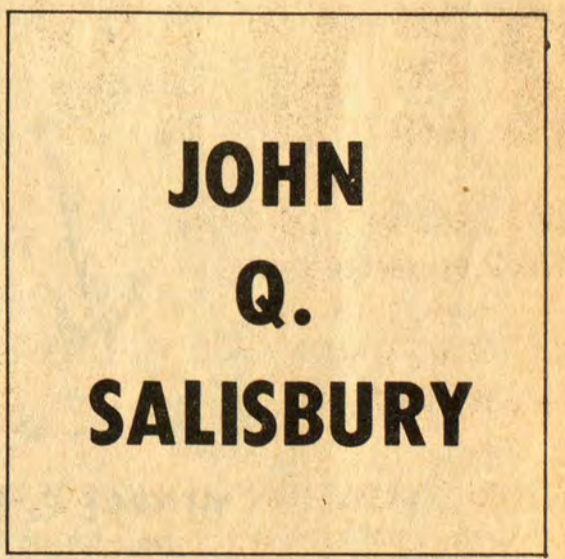

NO. 17 JOHN Q. SALISBURY

**JOHN
Q.
SALISBURY**

VOTE FOR LARRY AND HIS PARTY A POSITIVE CHANGE NOT A SHORT CHANGE

*We are going to win. And when we do,
the People of Martin have Won.*

OUR CITY IS FINANCIALLY SOLVENT AND YOU HAVE HAD NO ADDITIONAL TAXES.

P'burg Is Reported 'in Black' As Nearby Towns in Trouble

Prestonsburg is operating "in the black—no problems," Brenda Hayes, occupational tax administrator, said Tuesday in response to a query as to the city's financial condition.

The inquiry was made after it was learned here that both Paintsville and Pikeville were in financial straits.

Paintsville, for example, last Friday was trying unsuccessfully to borrow \$13,000 to meet its payroll. Lending institutions declined to make the loan because, it was said, the city had no means of showing how it could pay later.

Mayor James Trimble cured that situation by calling an emergency session of city council, which readopted the 1 per cent occupational tax that the council had eliminated after Trimble took office in January, 1976.

(It was the occupational tax issue which helped defeat Allan (Bud) Perry and elect Trimble in the race for mayor in 1975.)

The new tax will be levied, beginning December 1.

At Pikeville city employees stayed home from work Monday after they had not been paid, as usual, on the preceding Friday. The work stoppage, however, resulted more from a scare than inability of the city to pay the workers, it later was said. Money was available for the payroll, this report said, but payment of other bills was to be delayed to make employees' pay possible. When the pay period was set to end on Saturday instead of Friday (meaning that the workers would get paid on Monday), the workers decided to stay home.

The Pikeville City Council met Monday and voted to borrow \$121,000 for operation of its garbage, water-sewage and natural gas departments. It borrowed a similar amount after heavy flood losses and repaid that loan.

Meanwhile, the workers were paid and were back at work Tuesday. In the future, officials said, they will be paid on Monday.

Floyd County Times, September 19, 1979

WHY SWAP HORSES IN THE MIDDLE OF THE STREAM?

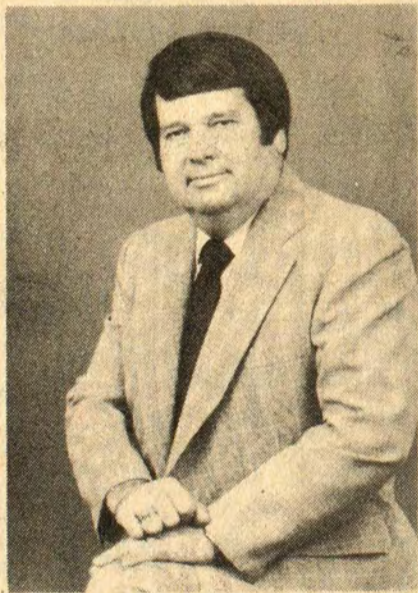

GEORGE C. BROWN
No. 9 On the Ballot



E. "SHAG" BRANHAM
No. 18 On the Ballot



CLYDE BURCHETT
No. 8 On the Ballot

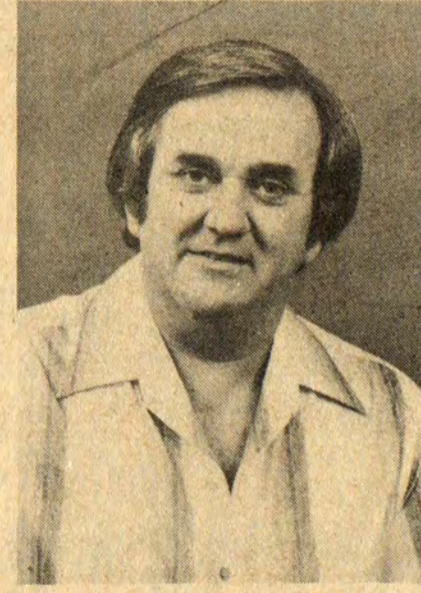

SIDNEY "SAP" PARKER
No. 15 On the Ballot

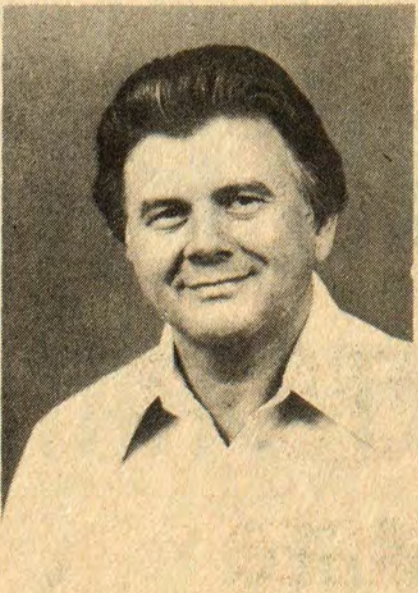

JACK HYDEN
No. 13 On the Ballot



DELBERT WELLS
No. 11 On the Ballot



CHALMER FRAZIER
No. 2 On the Ballot



RONALD HAGER
No. 16 On the Ballot

OUR GOALS FOR THE NEXT TWO YEARS FOR THE CITY OF PRESTONSBURG

(1) RECREATION

- Construction of a mini-park in Lancer Bottom.
- Improvement of the mini-park in Goble Roberts.
- Construction of a concession stand for evening activities at Archer Park.
- Assist the Archer Park Board in, providing better facilities for our Farm League, Little League and Ladies' Softball Program.

(2) SIDEWALKS

- Construction of sidewalks from Prestonsburg High School to Prestonsburg Community College as engineered by Fuller and Associates.
- Completion of sidewalk program in West Prestonsburg.
- Construction of sidewalks in Goble-Roberts Addition.
- Repair existing sidewalks that have deteriorated in our city.

(3) COMMUNITY SERVICES

- Continuation of the excellent 24-hour police and fire protection of our city.
- Continuation of our twice a week garbage pick-up and trash, brush, etc. removal.
- A cooperative attitude with an incentive approach for land owners who have vacant property which needs to be cleaned up.
- Implementation of the drainage program of surface water for all areas of our city with this problem.
- Double the capacity of existing water plant to meet future demands.
- Completion of additional pump and discharge line to our Flood Control Project for flood prevention in our city.

(4) DOWNTOWN IMPROVEMENTS

- Continuation of our Downtown Improvement Program for beautification and renovation of our Downtown Shopping Area.
- Provide and maintain downtown restroom facilities.
- Rapid implementation of the parking and traffic flow survey as now being conducted by Wilbur Smith and Associates.
- Additional downtown parking with possible construction of multi-level parking structure utilizing our Air Space.
- Additional "benches" for our downtown shoppers to rest.

ALL OF THIS WE PROMISE WITH NO ADDITIONAL TAXES.

GEORGE C. BROWN

(NO. 9 ON THE BALLOT)

E. "SHAG" BRANHAM

(NO. 18 ON THE BALLOT)

CLYDE BURCHETT

(NO. 8 ON THE BALLOT)

SIDNEY "SAP" PARKER

(NO. 15 ON THE BALLOT)

JACK HYDEN

(NO. 13 ON THE BALLOT)

DELBERT WELLS

(NO. 11 ON THE BALLOT)

CHALMER FRAZIER

(NO. 2 ON THE BALLOT)

RONALD HAGER

(NO. 16 ON THE BALLOT)

COLONIAL
PURE-CANE SUGAR
89¢
 5 LB. BAG
 LIMIT 1 WITH \$10 ORDER

COUPON
BETTY CROCKER-ASST. CAKE MIXES
2 \$1
 18 OZ. BOXES
 LIMIT 2 WITH THIS COUPON
 VALID AT PIC-PAC THRU NOV. 3, 1979.

BLUE BONNET
GOLDEN MARGARINE
2 99¢
 1-LB. PKGS.
 (QTRS.)

Hyde Park
FRESH BREAD
4 \$1
 16-Oz. Loaves

PIC-PAC

PRICES GOOD THRU NOV. 3, 1979.
 GREAT SAVINGS ARE YOURS DURING OUR FANTASTIC...
BEST OF Fall SALE!

15 OZ. JO-BO
DOG FOOD 5 **89¢**
 FOR

8 ROLL PKG. CORONET
BATH TISSUE **\$1.49**

10 CT. GLAD
TRASH BAGS **99¢**
 ALSO 15 CT. GARBAGE BAGS

15 OZ. BUSH'S CHILI HOT, KIDNEY OR
PINTO BEANS **4 \$1**
 ALSO GRT. NORTHERN OR DRY BLACKEYES FOR

LIBBY CR. STY. OR W. KER. GOLDEN
CORN **3 16 OZ. \$1**
 ALSO CUT OR FR. STYLE GREEN BEANS, OR PEAS... CANS

BETTY CROCKER READY-TO-SPREAD
FROSTINGS Four 16 1/2 OZ. **99¢**
 Flavors CAN

HYDE PARK GREAT NORTHERN OR
PINTO BEANS 2 LB. **69¢**
 ALSO LONG GRAIN RICE BAG

HYDE PARK YELLOW
POPCORN 2 LB. **49¢**
 BAG

HUNT'S TOMATO
KETCHUP 32 OZ. **89¢**
 BTL.

ARMOUR TEXAS
CHILI W/BEANS 15 OZ. **79¢**
 CAN

MCCORMICK'S
BLACK PEPPER 4 OZ. **83¢**
 CAN

CHEF BOY-AR-DEE (3 FLAVORS)
SPAG. SAUCE 16 OZ. **69¢**
 CAN

HUNT'S
TOMATO PASTE 3 6 OZ. **1**
 CANS

8 OZ. BANQUET
POT PIES 3 **89¢**
 BEEF, CHICKEN, TURKEY FOR

LIGHTY & LIVELY SMALL CURD
COTTAGE CHEESE 12 OZ. **69¢**
 CTN.

LIGHT & LIVELY FRUIT FLAVORED
YOGURT 3 8 OZ. **99¢**
 CUPS

SEALTEST
SOUR CREAM 8 OZ. **49¢**
 CTN.

MCKENZIE FROZEN CHOPPED
BROCCOLI 16 OZ. **59¢**
 Also Soup Mix Or Reg. Gumbo PKG.

BOOTH BEER BATTER
FISH PORTIONS 11 1/4 OZ. **\$1.29**
 PKG.

YOU'LL LOVE PIC-PAC MEATS
CAGLE'S PRIDE GRADE 'A' WHOLE FRESH FRYERS **39¢**
 LB. LIMIT 3 WITH \$10 ORDER.

FRESH LEAN GROUND BEEF **\$1.39**
 LB. Any Size PKG.

CAGLE'S PRIDE GRADE 'A' SPLIT
FRYER BREST LB. **\$1.29**

ARMOUR VERIBEST
MIXED PORK CHOPS **\$1.29**

HYDE PARK STORE PACKAGED
SLICED BACON LB. **89¢**

SWIFT REGULAR
WIENERS 12 OZ. **89¢**
 PKG.

TASTE OF SEA BATTER DIP
FISH PORTIONS LB. **\$1.59**

U.S.D.A. CHOICE
SIRLOIN-TIP STEAK **\$2.39**
 Lb.

BALLARD'S
FARM SAUSAGE 2-Lb. Roll **\$1.99**
 1 Lb. \$1.09

HOLIDAY TIME (DARK OR LIGHT)
TURKEY ROAST 2 LB. **\$2.89**
 PKG.

PARTRIDGE "DELI"
BOILED HAM LB. **\$2.29**

KAHN'S HICKORY GROVE
WHOLE HAM LB. **\$2.09**

ARMOUR VERIBEST WHOLE (SLICED FREE)
PORK LOIN LB. **\$1.09**

FISHER'S
PURE LARD (8 LB. \$4.49) 3 LB. **\$1.69**
 PAIL

Hyde Park
ICE CREAM **\$1.09**
 Half-Gal.

BUTTER BALL
 Self-Basting
TURKEYS **89¢**
 Any Size Lb.

PICK-OF-THE PATCH PRODUCE
U.S. NO. 1 IDAHO POTATOES **10 \$1.29**
 LB. BAG

FLORIDA NEW CROP
TANGERINES **20/\$1**

FLORIDA NEW CROP WHITE OR PINK
GRAPE-FRUIT 5 LB. **\$1.39**
 BAG

1 LB. CARROTS, 6 OZ. RED RADISHES, OR LARGE
BELL PEPPERS **4/\$1**
 ALSO CUCUMBERS OR BUNCH GREEN ONIONS

U.S. NO. 1 SOUTHERN
GOLDEN YAMS **4 \$1**
 LBS.

CALIF. EMPERIOR
RED GRAPES LB. **69¢**

CALIF. CALMERIA
WHITE GRAPES LB. **69¢**

CALIF. CRISP
CELERY STALK **49¢**

2-LB. BANQUET (4 KINDS)
BUFFET SUPPERS **\$1.59**

PIC-PAC
 Prestonsburg and Martin

HYDE PARK
Church or Civic Organization
 SAVE THE LABELS ON HYDE PARK FOOD PRODUCTS!
 Hyde Park Food Product Labels are worth one half cent each to your church or civic organization. Start saving labels today! After accumulation of labels, your church or civic organization should mail them to Malone & Hyde, Inc., 1991 Corporate Ave., Memphis, Tenn. 38132.
Compare Quality, Compare Price, You'll Buy Hyde Park

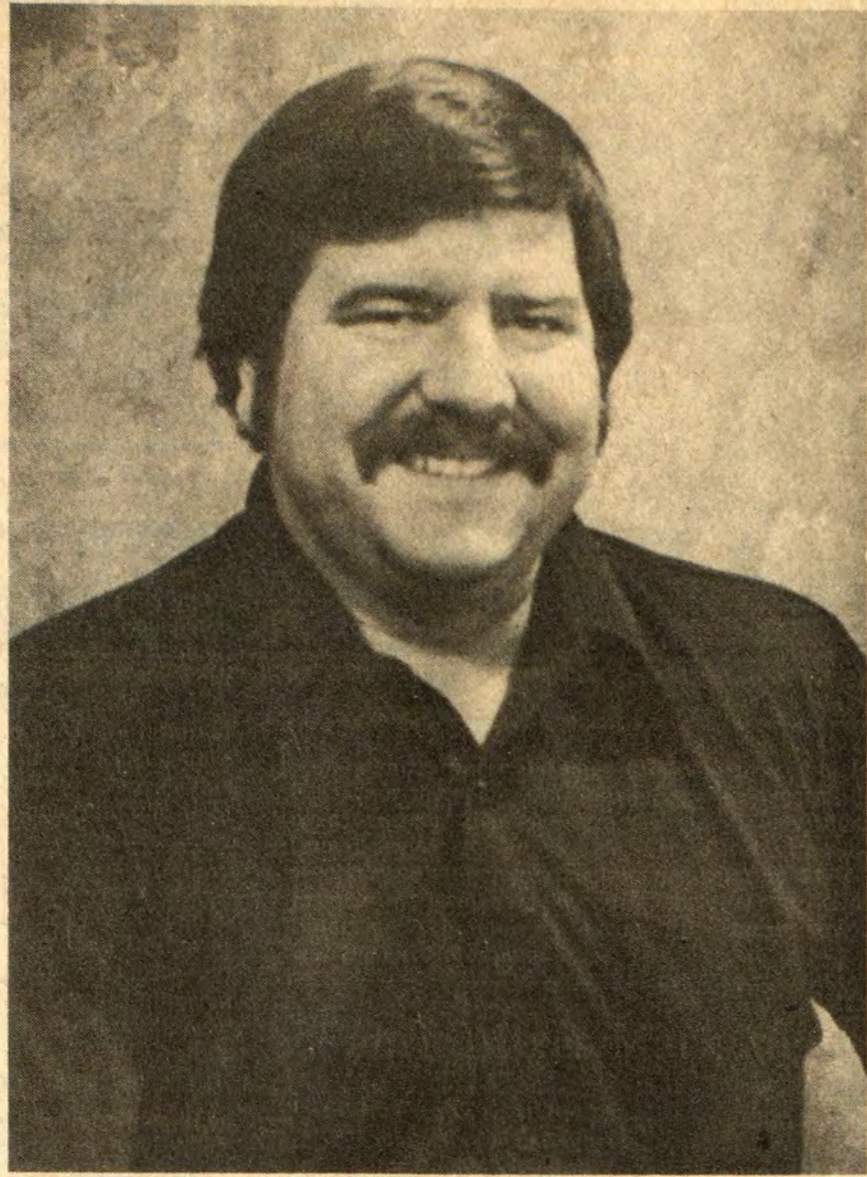

Vote No. 12 on the Ballot..

PAUL H.

THOMPSON

Independent Candidate for

CITY COUNCIL

"A Voice That Will Be Heard For the People of Prestonsburg"

I WILL SUPPORT THE FOLLOWING:

- 1. JOINT CITY-COUNTY COOPERATION IN FUNDING OF TRANSPORTATION AND FIRE PROTECTION.
- 2. REGULAR, SCHEDULED STREET CLEANING.
- 3. A POLICEMAN ON FOOT IN THE DOWNTOWN AREA.
- 4. JOBS—NOT JOB CORPS.

VOTE PAUL H. THOMPSON FOR CITY COUNCIL

(Paid by Candidate)

Southern Artist To Submit Entries

"Mixmaster"—a unique traveling art exhibit—will begin touring Kentucky and the nine member states of the Southern Arts Federation in March 1980.

The Kentucky Arts Commission, with support from the Southern Arts Federation, the National Endowment for the Arts and the Louisville School of Art, is sponsoring this exhibition of mixed media on paper.

Any resident of the member states of the Southern Arts Federation, Alabama, Florida, Georgia, Kentucky, Louisiana, Mississippi, North or South Carolina, Tennessee and Virginia, may enter work to be considered for the exhibit.

Entries must use at least two different media on paper. The jury's decisions are final as to whether or not work meets this criterion. All work submitted for final judging must have been created after January 1977.

Initial judging will be from slides. Exhibition jurors will be Floyd Coleman of the Department of Art and Design at Southern Illinois University, Darryl Curran of the School of Arts at California State University at Fullerton, and Lowry Sims, associate curator of 20th Century Art at the Metropolitan Museum of Art.

Deadline for submission of slides to be considered for exhibition is Nov. 15. A maximum of five 35mm slides may be submitted from one artist. Each slide must include the artist's name, address, media, size and "top and front" designations. Exhibition organizers ask that slides not be submitted in a plastic slide page. Any slides submitted not meeting these requirements will be returned.

Artists selected by the jury may submit up to two works for the final review. Slides and art work will be returned prepaid after judging.

For additional information or exhibition prospectus, contact Albert Sperath, Mixmaster, Kentucky Arts Commission, 302 Wilkinson Street, Frankfort, Ky. 40601.

STATE'S MILK PRODUCTION GOES UP DURING SEPTEMBER

Milk production in Kentucky totaled 201 million pounds in September, according to the Kentucky Crop & Livestock Reporting Service.

The total showed a 2 percent increase from production in September 1978. During the first three quarters of the year, Kentucky milk cows produced 1.8 million pounds, the same amount produced through the same period in 1978.

The production per cow, 785 pounds, was a September record, 45 pounds above the September 1978 average, the service said.

Leaders of Future Farmers



Shown are officers and committee chairmen of the Prestonsburg Chapter of the F.F.A. for the year 78-79. In front row seated from left are officers: Tim Hubbard, sentinel; Johnny Austin, secretary; Joey Hicks, vice-president; Richard Goble, president; Jim Waddles, treasurer; Ricky Johnson, reporter. In the second row, standing from left, are some of the committee chairmen Curtis Branham, Dewey Hackworth, John Perry, Randy Leckrone, and Luther Baldrige. Not pictured are committee chairmen Ronnie Rice, Donald Calhoun and Donald Hammonds.

Fabric Mixes Mark Men's Fall Attire

By FRANCES H. PITTS County Extension Agent for Home Economics

The fashionable male will be dressed in fall attire that is neat and clean with designs that mix and match. Sportswear is casual, marked by related separates in shirts, vests, sweaters, jackets and pants.

Emphasis is on the shoulders and with narrowed pants present a V-shaped silhouette. Straight legs and loosely constructed tops produce a boxy, 50's look. Detailing lends a western appeal with back yokes, button belt loops and arrowhead pockets.

Shirt collars are smaller. Ties are narrow in subtle colors or in novelty sports versions. Casual shirts boast plackets, yokes, embroidery, cinched waists and a range of collars including round, shawl, pointed and even collarless.

Sweaters and vests in washable acrylic with V-neck, shawl, convertible and army collars will be the stars in the sweater brigade to accommodate shirt-tie-sweater or vest coordination. Sweaters in tweeds and specked yarns, bright jacquards, chenilles and rib knits will also be much in demand. Cotton or cotton-polyester velour cardigans round out the sweater picture.

Sport jackets and blazers are softly constructed with shoulder padding, narrowed lapels and shawl collars. Classics appear in donegals and tweeds. Following squared-off shoulder lines of the 50's, some jackets feature back vents,

drawstrings or cinched waists.

Jeans in denim, corduroy, chino and canvas are popular. Casual slacks lean toward wool and wool-blend flannels in tweeds and donegals. Narrow waistbands with side taps; tapered or straight legs, some cuffed; numerous pockets; and plenty of pleats make pants a focal part of the fall story for the fashionable male.

Colors center on deep earth tones such as khaki, hunter green, muddy-brown and gray, flecked with brights for contrast. Red and yellow are the primaries. Iridescent sweep the scene in electric blue and magenta. Unique mixes include violet and olive and khaki with red.

PARIS PLANS TO TAKE OVER OPERATION OF EIFFEL TOWER

PARIS—Paris Mayor Jacques Chirac said that the city would not renew a 30-year-old concession contract to operate the Eiffel Tower in 1980 and would run the famous tourist attraction itself.

Chirac said the city planned to turn over the tower, which attracts more than 2 million visitors each year, to another concessionaire after two years.

He told a news conference that the current operator had taken a "negative attitude" in negotiations with the city. Officials of the company could not be reached for comment.

Some 458,000 Vietnam veterans returned from the war with a disability, according to the President's Committee on Employment of the Handicapped.

A FUND RAISING

RALLY AND DANCE

FOR

JOHN Y. BROWN, JR.

DEMOCRATIC CANDIDATE FOR GOVERNOR

PRESTONSBURG ARMORY SATURDAY NIGHT, NOV. 3 7:00 P.M.-12:00 MIDNIGHT

Come out and support our Democratic nominees and attend the fund raising dance and rally for John Y. Brown, Jr. By all reports, John Y. is well ahead and will win the election next Tuesday by a substantial margin. We need to continue our Democratic tradition and give our Democratic nominees an overwhelming margin of victory next Tuesday. Come out, meet your friends and enjoy good company this Saturday night at the Prestonsburg Armory. We'll look forward to seeing you.

(pd. for by john y. brown, jr., for governor committee, benny ray bailey, 29th district coordinator)

Honored on Birthday



Mrs. Zella Taylor was honored Oct. 6 with a birthday dinner at the home of her daughter and son-in-law, Mr. and Mrs. Jerome Kinzer.

Sympathy is extended to the family of Mrs. Minnie Martin Flanery, who passed away Monday morning, October 22, at Highland Regional Medical Center.

Mrs. Millie Hall, of Orkney, was honored September 30, by a party and church service commemorating her 83rd birthday.

The birthday party, which has become an annual event, is sponsored jointly by her six children and 13 grandchildren.

In addition to members of her family, Mrs. Hall had 118 guests.

In addition to family and friends, the family also entertained several elders of the Regular Baptist Church of which Mrs. Hall is a member.

FIRE DESTROYS HOME, SHOWER TO HELP FAMILY

The home of Mr. and Mrs. Roy Spears, of Banner, was destroyed by fire Sunday, Oct. 13. Everything they had was lost.

Times Want Ads Get Results!

AVON SAYS

AVON SAYS CAN'T WORK 9 TO 5? Sell Avon and you can choose your own hours.

8-29-ff.

FREE EAR PIERCING*

with purchase of earrings



A sterile, medically approved procedure performed by trained personnel

Quick • Safe • Painless

CLYDE BURCHETT Jeweler

Phone 886-2734 Prestonsburg

ALLEN COMMUNITY NEWS

Sunday visiting her husband's parents, Mr. and Mrs. Jobie Prater, of Kendallville, Indiana.

Mrs. Manford Davis was honored with a birthday cake and refreshments October 23, at her home at Dwale.

Frankie and Betty Jean Gray, students at the University of Kentucky, visited their father, Frank Gray, last week-end.

Week-end guests of Mr. and Mrs. Clarence Stephens were granddaughters, Pamela and Ann Stephens, of Louisa, Mr. and Mrs. Jim Isaac and son, Jimmy, of Paintsville, Mr. and Mrs. Steve Cassell, of Dwale, Terri Hall, of Martin, Steve Holbrook, Astor, Ohio, and Curtis Moore and Lisa, of Betsy Layne.

Sympathy is extended to the family of the late Anna Jarrell, of Newark, Ohio. Mrs. Jarrell is survived by her husband, Sam Jarrell, Mrs. Sarah Robinson and Mrs. Henry Jarrell, of Dwale.

Mrs. Myrtle Childers, of Catlettsburg, is here visiting her sister, Mrs. Edna Mae Callison, Mrs. Eugene Allen and other relatives.

Mr. and Mrs. Leeman Bevins, Sr., have returned home after visiting their son and daughter-in-law, Mr. and Mrs. Eugene Bevins, in Florida, who accompanied them home.

Lisa and Patrick Martin of Lexington have returned home after visiting their grandparents, Mr. and Mrs. Walter Frasure, and great-grandmother, Mrs. Alta Malone.

Mrs. Edith Martin and family, of Charlotte, Michigan, spent the weekend here visiting her sister and brother-in-law, Mr. and Mrs. Cecil May. They also visited Mr. and Mrs. Keen Setser, Mr. and Mrs. Leonard Jones, and Mr. and Mrs. Ray Brackett.

Dr. and Mrs. Charles Pinkston, of Ashland, visited Mr. and Mrs. J. Frank Preston, of Ulysses, last Sunday. Other visitors this week were Mrs. Mable B. Daniels, of River, and Mr. and Mrs. Ray Crisp and Mr. and Mrs. Ray Brackett.

Sympathy is extended to Mr. and Mrs. Keen Setser upon the death of his sister, Mrs. Alafair Boyd, who passed away last week.

Tony Stephens was honored October 21 on his 26th birthday by his parents, Mr. and Mrs. Clarence Stephens, at their home with a dinner and birthday cake. Guests were Mr. and Mrs. Luttrell Bentley, Kenny Bentley, Mr. and Mrs. Delmar Bentley, of Martin, Mickey Bentley, Pikeville, Ricky Bentley, Chelsea, Mich., Mr. and Mrs. Jim Isaac and son, Jimmy, Paintsville, Terri Hall, Martin, Tim Rutherford, Elkhorn City, Steve Holbrook, Astor, Ohio, Marlowe Tackett and Bruce Reitz, Pikeville, and Traci and Angie Stumbo, of Allen.

Wyatt Martin has returned to his home and is recuperating after undergoing surgery at Pikeville Methodist Hospital. Mr. Martin was accompanied to and from the hospital by Mrs. Katherine Stratton.

Mr. and Mrs. Steve Cassel enjoyed a week-end trip to the Smoky Mountains. Meeting them there were Mr. and Mrs. John R. Cassell, Mr. and Mrs. John H. Cassell and son, Jackie, and Mr. and Mrs. Danny Davis and daughter, April, all of Lexington.

Mrs. Don Prater and daughter, Madonna, spent Thursday through

IN APPRECIATION

Our family would like to express its deepest appreciation to our many friends and neighbors who were so kind upon the death of our beloved mother, Mrs. Alta DeLong.

HER CHILDREN MRS. ELSIE HYDEN MRS. EVALENE AKERS MRS. VESTA MEDDLESTADT MRS. VELVA MCGUIRE MRS. WARREN DELONG

Leads in Parade



Doris Faye Conn, a third grade student of Miss Vicki Steele at Martin Elementary, led the Martin Purple Flash twirlers in the Red, White and Blue Parade held here on October 20.

MRS. SHEPHERD, WINNER IN PBL QUILT DRAWING

Winner of the quilt given away by the PBL Club of Mayo recently was Mrs. Margo Shepherd, of Eastern. The prize was donated by Mary Stambaugh, of East Point.

CARD OF THANKS

We wish to express our sincere thanks to our many friends and relatives for their kind expressions of love and sympathy during the illness and death of our dear sister, Mrs. Martha H. Allen.

MINNIE GRACE SUTHERLAND ALICE HARRIS FANNIE RUNNELS

KENTUCKY TROPHY CENTER

R. R. 1 Box 422E, Prestonsburg

TROPHIES, RIBBONS AND PLAQUES FOR ALL OCCASIONS

Phone 886-3178 Day or Night

Owned and Operated by KENNY CONLEY

11-29-ff.

C. V. STURGILL

8th & Broadway, Paintsville, Ky.

Advertisement for Mufflex exhaust systems featuring a cartoon character and technical details.

CITY COUNCIL

Table listing City Council members: Byron Dixon NUNNERY, JR., Tommy ROSE, Carolyn W. FORD, John Grant ANDERSON, C. Richard "Dick" CLARK, Cloyd JOHNSON, Estill Lee CARTER, JR., Paul Phillip HUGHES.

VOTE FOR A CITY COUNCIL YOU CAN BE PROUD OF . . .

VOTE FOR A NEW DIRECTION

(Paid for by Committee for New Directions, Bill Bottoms, C.P.A., Treasurer)

Worldwide Mining Equipment advertisement with logo and contact information for Worldwide Mining Equipment, Inc., Worldwide Leasing, Inc., and Worldwide Energy, Inc.

THE RECORD SPEAKS FOR ITSELF!

DURING MAYOR E. P. GRIGSBY'S ADMINISTRATIONS, THE FOLLOWING PROJECTS WERE COMPLETED FOR THE CITY OF MARTIN. THIS WAS DONE WITHOUT ADDITIONAL TAXES AND THE CITY IS OPERATING IN THE BLACK.



Town Centre Plaza, site of the E. P. Grigsby Senior Citizen Facility. 28 units, cost \$568,000.

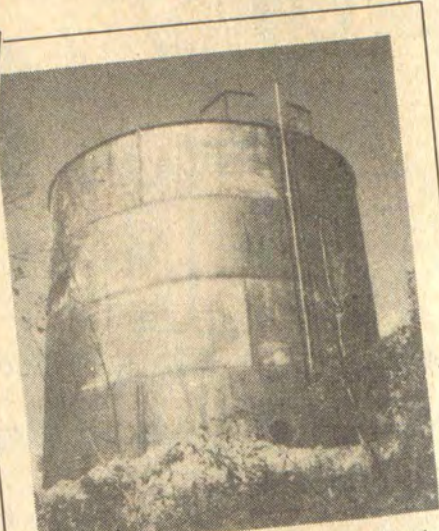

New Steel Water Tank. Cost, \$120,000.



Fire Truck and new equipment, worth \$60,000.



Martin City Hall. Worth \$40,000.

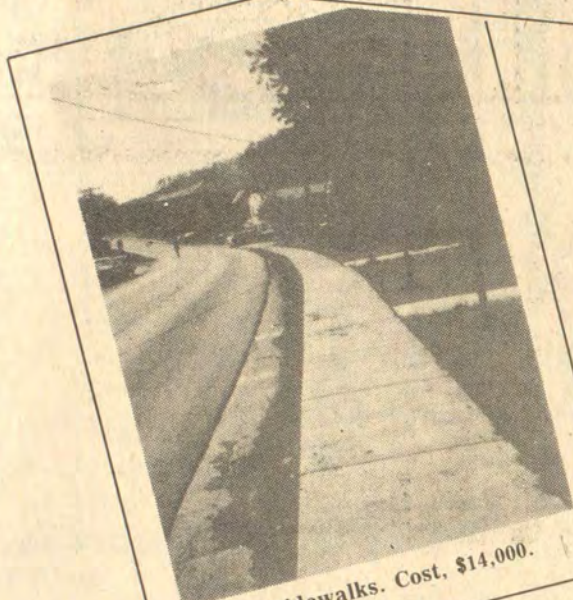

New sidewalks. Cost, \$14,000.



Senior Citizens Van.



New Backhoe for city repairs. Cost, \$21,997. Water Plant in background.



Tractor for maintenance, \$5,300.

MY FELLOW MARTIN CITIZENS:

Beware of candidates who make false promises. It is very easy for those who are out of office to make wild promises knowing they cannot keep them.

When I first became Mayor of Martin, the City owned a small rundown building on old Post Office Street that served as a jail and police station, the Water Plant was located beside the old Hall Brothers' Funeral Home. The streets were either dirt or gravel and street lights were located few and far apart.

During my first term as Mayor, 1952-56, we built a New City Hall that has space for a Jail, Fire Department, Police Headquarters, and a modern 6-room apartment on the second floor that serves as residence for the city policeman. The City still owns the old water works lot which is now a Paved Parking Lot. In addition, we have adequate water and sewage treatment plants plus a 40-unit Low Rent Housing Project at Pageant Hill and a 28-unit Housing Project for the Elderly and Disabled at Town Plaza. A new federal grant for a 100-unit Housing Project has been approved for the City and will be constructed in the next two years.

All Streets and Roads owned by the City are 98 percent paved and each street has one or more Street Lights on it.

We have a Modern Fire Department with trained volunteer firemen and a paid fire chief. Our Truck is in excellent condition and at today's prices would be valued at \$50,000. We have a new Back Hoe purchased with coal severance money that cost \$21,000. An additional \$8,000 was used to renovate the Playground and Ballfield. Insurance Rates have been Lowered, Saving the People a Great Deal of Money.

By the week of October 29, 1979 we will have completed the installation of a New Water Tank costing nearly \$125,000. This Tank will increase the efficiency of the Water Plant and assure more than enough water pressure for use by our fire department in case of fire. It will have storage for three times the amount of water held by the old tank. The City will receive water from this Tank within a few days.

All of these things have been accomplished with a small budget of 20-22 thousand dollars a year and the lowest tax rate in the State of Kentucky: 22c (cents) per \$100 evaluation.

Our finances are sound. The largest part of our budget goes for Police and Fire Protection, but we OPERATE IN THE BLACK.

We have problems like all other cities in Kentucky and our nation mainly with water, sewage, and solid waste disposal. We are constantly working on these problems as indicated by the New Water Tank and a promise of \$50,000 federal money to repair our sewage system that was practically destroyed by the 1977 flood. Sewage Repairs should start within the next few weeks.

I have a deep feeling of Love and Devotion for the City of Martin. It is where I live and make my living. That is why I wish to continue serving you. I have never received a cent from the City for my personal use and have no future plans that call for new sub-divisions or businesses that would EMBARRASS THE CITY. I have made numerous trips to Washington, Louisville, Lexington, and Cincinnati ON BEHALF OF THE CITY AT MY OWN EXPENSE.

Recently I signed a Personal Note for \$20,000.00 at The First Guaranty Bank for water purchased from Beaver-Elkhorn Water District so that the CITY OF MARTIN WOULD NOT HAVE TO BE WITHOUT WATER caused by an old water tank and the effects of the 1977 flood that had damaged our water system!

Please consider the "OPEN BOOK PARTY" before you cast your ballot.
Remember:

"A Tried and True Bird in hand is worth two inexperienced and untried birds in the bush."

Your Servant,

E. Pete Grigsby Sr.

VOTE FOR THE CANDIDATES WHO HAVE GOT THE JOB DONE AND WILL CONTINUE THE GOOD WORK!!!

Vote the Open Book Ticket!

E. P. GRIGSBY, SR. — FOR MAYOR

NO. 1 ON THE BALLOT

For City Council:

JOHN MADDOX
(NO. 1 ON THE BALLOT)

DENZIL "HOSS" HALBERT
(NO. 6 ON THE BALLOT)

KENNETH "DOCKIE" RUDDER
(NO. 10 ON THE BALLOT)

EULENE HAMILTON RATLIFF
(NO. 4 ON THE BALLOT)

EARL THOMPSON
(NO. 8 ON THE BALLOT)

JOE E. "JODY" HOWARD
(NO. 11 ON THE BALLOT)

COAL PRODUCERS

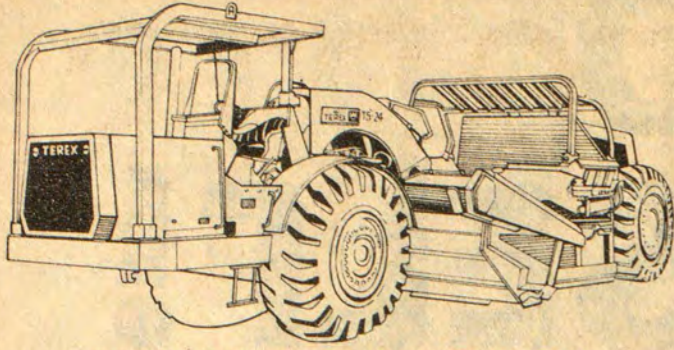

TEREX TWIN ENGINE SCRAPERS

4 Models
Capacities 14 to 32 yds. (struck)
FW Horsepower 288 to 808
Payloads 47,000 to 104,000 lbs.
ALL WHEEL DRIVE—DETROIT DIESEL ENGINES

CALL MIDCO KENTUCKY CO.

Louisville 502/368-1621 Hazard 606/436-3111 Princeton 502/365-7591 Corbin 606/528-0392

Judges' Salary Increase Asked

The judiciary subcommittee of the Interim Joint Committee on Appropriations and Revenue heard a request today for salary increases for Supreme Court, court of appeals, circuit court and district court judges.

The increases would reflect at least a 25 percent pay increase which, according to the report, would reflect at least a 25 percent pay increase which, according to the report, would offset the impact of inflation over the past four years.

The salary of a district court judge was set in December 1976 at \$27,500 and has not been readjusted since. According to the report they buying power of this salary is only \$23,375, and at the current rate of inflation would be \$20,163 in 1980.

The salary being requested for the district judges is \$48,000.

Other benefits for judges include a retirement plan into which they pay a percentage. Those judges who travel will have a voucher expense account with a \$5,000 per year ceiling.

The Court of Justice is also requesting that all judges and justices be given an annual cost-of-living increment which would increase or decrease based on the Consumer Price Index each year.

According to the report, this is similar to 17 other state officials' salary computations.

The Court of Justice is also requesting that all judges and justices be given an annual cost-of-living increment which would increase or decrease based on the Consumer Price Index each year.

According to the report, this is similar to 17 other state officials' salary computations.

In other action, the subcommittee heard an opinion from Dr. David H. Bland, commissioner of the Kentucky Bureau of Corrections, on a community service alternative program for prisoners.

The program, proposed by Rep. Ramsey Morris (D-Hopkinsville), would be similar to one operated in Hopkinsville which allows prisoners who have committed minor offenses and who have no previous record to work in the community. Responsibility for the prisoners rests with an agency, such as the Community Service Alternative Program of Christian County, which would receive funds on a matching basis from federal sources.

Bland said research had been done on such diversion projects and they did not substantially reduce jail population. He was also concerned about expanding social services staff since, he said, there are already 19 services.

Bland added, however, he was interested in any program that involved restitution.

No action was taken on either matter at this meeting.

MURPHY'S MART

AUTOMOTIVE DEPARTMENT

SALE PRICES GOOD THIS WEEK ONLY

ALL AMERICAN WHITEWALL TIRE SALE!

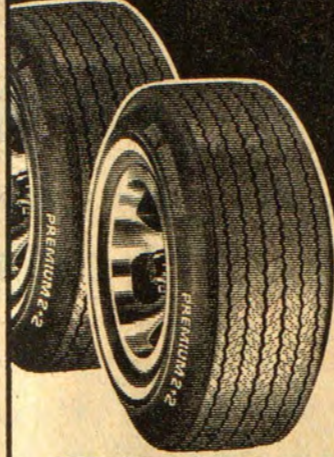

Double Fiberglass Belted Tires

\$29

A78-13 WHITEWALL

- Fiberglass belted
- Polyester for smooth ride
- Seven rib tread design for great traction

SIZE	WHITEWALL SALE PRICE	F.E.T. EACH
A78-13	\$29.00	\$1.74
B78-13	32.00	1.86
E78-14	34.00	2.21
F78-14	36.00	2.34
G78-14	38.00	2.53
G78-15	39.00	2.59
H78-15	41.00	2.82
L78-15	43.00	3.11

RADIAL TIRE SALE

"ALL SEASONS" STEEL BELTED RADIALS

- Eliminate costly winter changeover
- Quiet - steel belted - polyester cord ride
- Mile after mile of worry free driving

YOUR CHOICE

"ALL SEASONS" OR REGULAR TREAD WHITEWALL RADIALS

\$35 Each

METRIC SIZE	ALSO FITS	WHITEWALL SALE PRICE
P165/80R13	AR78-13	\$35.00
P185/75R13	BR78-13	38.00
P185/75R14	CR78-14	43.00
P195/75R14	DR/ER78-14	44.00
P205/75R14	FR78-14	47.00
P215/75R14	GR78-14	49.00
P225/75R14	HR78-14	50.00
P205/75R15	FR78-15	48.00
P215/75R15	GR78-15	50.00
P225/75R15	HR78-15	52.00
P235/75R15	LR78-15	56.00

*Available In All Seasons Radial Only plus \$1.77 to \$3.30 f.e.t. each

STEEL BELTED RADIALS

- Double steel cord belts
- Polyester cord body for comfort
- Computer design tread for traction

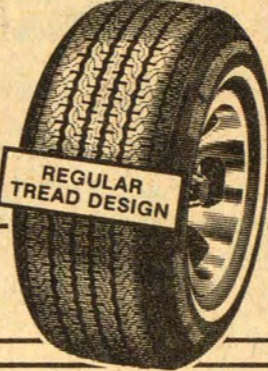

Boat Trailer Tires \$10

Service Dept. Open 9 AM-9 PM Mon.-Sat. Sun. 1 PM to 6 PM

ACE AIR FILTER
CUT TO **199** Each
DUAL AIR FILTER \$3.27 Each

FRAM OIL FILTER
CUT TO **222** Each
FRAM PH8A

DELUXE LITTER BASKET
CUT TO **397** #2995
Assorted Colors

PUNCTURE SEAL
CUT TO **97c** Each
Seals & inflates in seconds

QUARTZ-HALOGEN SPOTLIGHT
CUT TO **1588** #550
100,000 candle power
Runs off cigarette lighter

PCV VALVE
CUT TO **109** Each
Most American Cars
For improved engine performance

LED 1 DIGITAL CLOCK
CUT TO **1688**
Accurate to within one minute variance per year

"SHINES LIKE THE SUN" CAR WAX
CUT TO **377** Each
Liquid or Paste
Left to right balance
Indicator lights

IN-DASH DISCO
IN-DASH 8 TRACK OR CASSETTE WITH AM/FM STEREO RADIO
YOUR CHOICE 7988 Each
EXPERT INSTALLATION AVAILABLE
8 TRACK OR CASSETTE SS1240 & SS1450 \$99.88 EACH

FRONT-END ALIGNMENT
1095
Most U. S. Cars
Adjust & check caster, camber & toe
Includes air conditioned cars
Electronic Balance Available
At Additional Charge
Torsion Bar Adjustment Extra, If Needed

ROAD CONTENDER SHOCKS
797 Each
6 stage valving
1 3/16" piston
Triple weld lower mount
INSTALLATION \$3.00 EACH
LIFETIME LIMITED WARRANTY
If a Road Contender Shock Absorber fails due to faulty materials or workmanship or wears out while the original purchaser owns the car, it will be replaced upon return, free of charge. If the defective shock absorber was installed by us, we will install the new shock absorber with no charge for labor.

MAINTENANCE FREE BATTERY
NEVER NEEDS WATER
4700
Installed Exchange
OUR BEST
Groups 22F, 24F, 24, 72, 74
LUXURY CAR SIZES \$49.00 27, 27F

DENTURES

\$112 per upper or lower

\$224 per complete set

Characterized Dentures . . .
\$149 per denture.

Denture Repairs, Relines Also Available.

For appointment, information, or informative brochure, call
606/874-2020

D.A.D. MEMBER OFFICE IN ALLEN.

ALLEN DENTAL CENTER

Dr. R. I. Goodman, D.M.D.

Allen, Kentucky

member of



Vote for and Elect

Steven L. Beshear

DEMOCRAT

for

Attorney General

THROUGH OUR EFFORTS

AND WITH NO ADDITIONAL TAXATION, THE FOLLOWING PROJECTS HAVE BEEN STARTED OR COMPLETED WITH TAX DOLLARS RETURNED AND GRANTS TO PRESTONSBURG AND THE NORTH END OF FLOYD COUNTY:

- 1. MUNICIPAL BUILDING AND FIRE DEPARTMENT \$716,000
- 2. ARCHER PARK
 - A. IMPROVEMENTS TO TENNIS COURT..... \$80,577
 - B. SENIOR CITIZENS BUILDING RENOVATION \$20,059
 - C. RENOVATION OF SKATING RINK \$63,121
- 3. MINI-PARK IN GOBLE-ROBERTS ADDITION..... \$30,000
- 4. 56 ADDITIONAL DOWNTOWN PARKING SPACES ON THE SALLY CLARK PROPERTY \$50,000
- 5. FLOYD COUNTY HUMANE SOCIETY ANIMAL SHELTER..... \$45,000
- 6. 80 HIGH-RISE UNITS FOR THE DISABLED AND ELDERLY..... \$2,359,800
- 7. DEVELOPMENT OF SECTION 8 PROGRAM IN CONJUNCTION WITH FLOYD COUNTY FOR RENT SUPPLEMENT FOR EXISTING STANDARD HOMES..... \$96,414.50
- 8. COMPLETION OF SECONDARY SEWAGE TREATMENT PLANT..... \$1,100,000
- 9. FUNDING FOR DEVELOPMENT OF SECONDARY ROAD TO CLIFF
 - A. COMMUNITY DEVELOPMENT..... \$102,429.95
 - B. APPALACHIAN REGIONAL COMMISSION \$630,000
 - C. DEPARTMENT OF TRANSPORTATION \$270,000
 - D. BIG SANDY AREA DEVELOPMENT COMMISSION..... \$100,000
- 10. ESTIMATED COST OF CONSTRUCTION OF 94 UNITS OF ADDITIONAL HOUSING FOR ALL INCOME LEVELS IN CLIFF \$2,130,500

TOTAL \$7,793,900*

*THIS TOTAL FIGURE IS EQUIVALENT TO OVER \$2,000 FOR EVERY MAN, WOMAN AND CHILD IN PRESTONSBURG IN NEW MONIES THAT HAVE BEEN RETURNED TO OUR CITY FROM AVAILABLE SOURCES—WITH NO ADDITIONAL TAXATION.

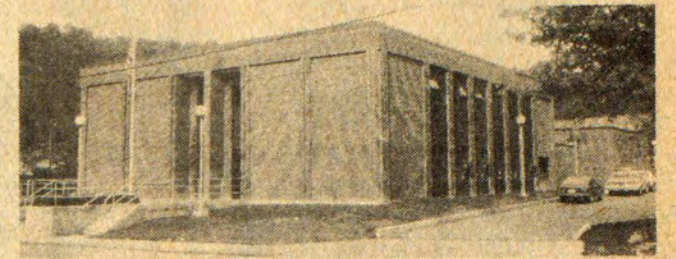

MUNICIPAL BUILDING AND FIRE DEPARTMENT



TENNIS COURT IMPROVEMENTS



RENOVATED SENIOR CITIZENS BUILDING

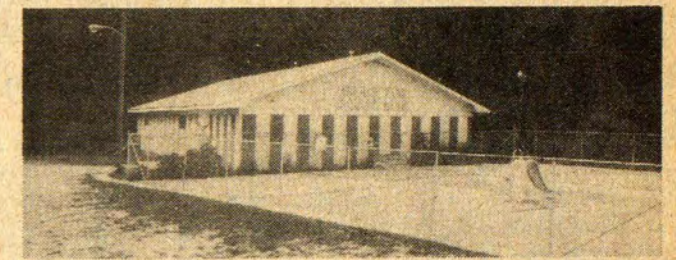

RENOVATED SKATING RINK



GOBLE-ROBERTS ADDITION MINI-PARK



ADDITIONAL DOWNTOWN PARKING



ANIMAL SHELTER

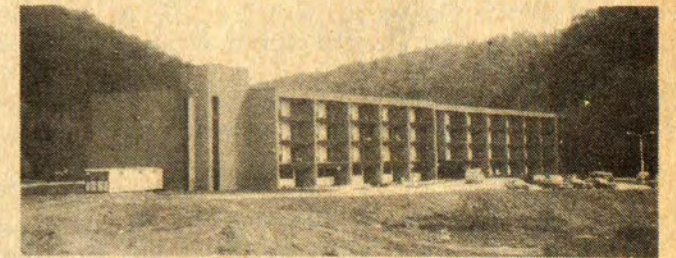

HOUSING FOR THE DISABLED AND ELDERLY

YOUR SUPPORT FOR THE FOLLOWING CANDIDATES WILL BE APPRECIATED:

GEORGE C. BROWN

(NO. 9 ON THE BALLOT)

CHALMER FRAZIER

(NO. 2 ON THE BALLOT)

E. "SHAG" BRANHAM

(NO. 18 ON THE BALLOT)

CLYDE BURCHETT

(NO. 8 ON THE BALLOT)

JACK HYDEN

(NO. 13 ON THE BALLOT)

DELBERT WELLS

(NO. 11 ON THE BALLOT)

SIDNEY "SAP" PARKER

(NO. 15 ON THE BALLOT)

RONALD HAGER

(NO. 16 ON THE BALLOT)

Caring For Your Curious Baby

By Nancy Kaplan

As soon as your baby comes into this world, the learning process begins for her. Although she is not fully conscious of the world around her quite yet, she will be utilizing all five of her senses to see, hear, taste, smell, and touch in order to react to what is going on in her small environment from the very start.

Getting to Know You

The parents and the newborn develop a mutual understanding of one another's needs as a unique learning experience takes place and is shared between them. Each responds to the other's sensory stimulation. For example, your baby is hungry and would like to be fed. To let you know he wants something, he cries. As you deduce through close observation exactly what his wants are, and watch his reactions, you will come to know what each cry and movement of the body represents. Your senses have been stimulated to recognize signs from your baby. You are learning the appropriate responses to a given situation.

The same holds true for your baby. By responding to your infant, by holding him, feeding him or talking to him, you are stimulating the development of his senses. Just as importantly, he is learning that someone cares for him and that his needs will be taken care of in response to his given stimulus. In this way, you and your child have a two-way process taking place between you.

Once you become familiar with your child's physical needs, it is equally important to be cognizant of his emotional needs as well. Your child will let you know if he desires a lot of attention and stimulation or if he is getting too much to handle. If he falls asleep or turns away from you, that is his way of telling you that he is being over-stimulated and needs to be left alone.

Surprisingly enough, newborn babies can focus on objects and they enjoy following movement. To enhance your baby's visual stimulus, you can place all sorts of objects that are pleasing to the eye in or around his sleeping area. Eye level decals on the crib or mobiles hanging from the ceiling provide the baby with something to ponder.

Of all the designs that you may choose to put within eye range of your infant, though, by far the best visual stimulus for him is...you. Research has found that the new-



born far prefers looking at a face to an inanimate object. In a short time, your face will become his favorite. And within four to five months, your baby will have a preference for eyes above all other facial features. Hold him in a way that he may look directly into them.

Let's Talk

A newborn's hearing is not totally developed at birth; yet she can tell the difference in pitches and she will respond to loud sounds which frighten her, as well as soft sounds such as the human voice, to which she will wave her arms and legs in a rhythmic motion.

From the birth of your infant, it is extremely important that you constantly talk to her. It is a vital part of her development that she hear your voice. It really doesn't matter what you say as long as you are there, and talking.

Babies learn from the way in which a parent reacts that certain sounds correspond to certain objects,

through your repetition of that particular sound. At the same time, if you slightly modify it to form a word, your baby will come to know a limited vocabulary. For example, if you change an "m" sound to "mama," your child will soon realize who mama is and will eventually be able to say the word herself.

Babies are also fond of musical sounds, so sing to your baby. It doesn't matter whether or not you think you are tone deaf, your newborn will not notice. Your baby will listen to recorded music, too.

Another of the five senses, taste, is well enough developed so that the baby can tell the difference between various liquids, including milk and water. To determine how much your infant enjoys any particular liquid, pay attention to her sucking. For a liquid that she especially likes, she will suck for longer periods of time.

Many mothers do not know whether they should breast-feed or bottle-feed the baby. Research has found that as long as the baby is fed in accordance with the doctor's instructions, and is held securely in loving arms, both her emotional and physical needs will be satisfied. This is also true of the temperature of the baby's food; it is secondary in importance to the emotional security the child feels at the time of the feeding.

Doing What Comes Naturally

Stimulating your newborn is a regular part of taking care of her. When you express your natural feelings and emotions toward your baby, it's an easy and simple part of parenthood. Make sure you take advantage of the time you have with her to give her all the attention and stimulation she needs. Remember to give her opportunity for eye contact, a chance to listen to you talk and hear you sing, and of course, feel the security and warmth of being held. By stimulating your infant now, you are paving the way for her toward a happy and secure future.

'Wall Street Week' Recalls Crash of '29

A special report on the great stock market crash of the twenties and our own troubled economic times airs Monday, October 29 at 10:30 p.m.

The half-hour program, "The Crash of '29—A Wall Street Week Special," features host Louis Rukeyser and guests recalling the events that led to the crash of 1929 and comparing them with happenings in the world money markets today.

Fifty years ago—on October 29, 1929—the Dow Jones Industrial Average lost 12 percent of its value in a single day on a record volume of 16 million shares traded. "Black Tuesday" closed out a week of panic on Wall Street and heralded the beginning of the worst economic decline in American history.

What caused the crash and the ensuing Great Depression? What similarities exist between the forces at play in 1929 and those which exist in today's gloomy economy? Could it happen again?

Historic film footage, understandable graphics, interviews and music tell the story of the great stock market crash as "Wall Street Week" departs from its regular format for this half-hour special.

Some people say putting a bay leaf in flour tins discourages weevils.

This Coming Month...



BEAT THE CROWD— DIRECT DEPOSIT OF YOUR GOVERNMENT CHECK.

- SAVES TIME..
- SAVES FUEL..
- SAVES MONEY!

First National Bank puts you "above the crowd."



75 Years...1904-1979
Phone 886-2321

"The Bank of Personal Service"

BURL WELLS SPURLOCK, President

MAIN OFFICE
3 North Lake Drive
Prestonsburg

TWIN BRIDGES BRANCH
Martin

BETSY LAYNE BRANCH
U.S. 23
Betsy Layne

NORTH LAKE DRIVE BRANCH
U.S. 23
Prestonsburg

Time & Temperature
886-9311



FDIC

The Heritage Shoppe

DRIFT, KY. • PHONE 377-6477

NEW SHIPMENT!

LOAD OF—Gardenias, Roses, Hollies, Pyracantha, Burning Bush, Photina, Eleatneus.

FLOWERING SHRUBS—Forsythia, Weigelia, Hydrangea, Bridal Wreath, Mock-Orange.

FLOWERING PLANTS—Snowball, Pussywillow, Crepe Myrtle.

ORNAMENTALS AND SHADE TREES—Tulip Tree; Red, Pink and White Dogwood; Red Bud; Mimosa; Flowering Cherry; Flowering Peach; Sugar Maple; Red Maple.

DWARF FRUIT TREES—Red and Golden Delicious, Winesap, Cherry, Peach, Plum, Nectarine.

We have grass seed, fertilizer, peat, topsoil, pine bark, mulch and nuggets, potting soil and marble chips.

10-24-ff

IF YOU ARE TIRED OF BEING DICTATED TO
—AND FOR A CHANGE—
YOU WOULD LIKE TO BE LISTENED TO,
**VOTE NUMBER 5
BILL RAY
COLLINS**
FOR
CITY COUNCIL

Pd. for by Candidate.

10-3-ff

CITIZENS OF EASTERN KY.

Ask Yourself These Questions Between Now and Election Day.

Rice Branch—Rice Paddy?



Does your road look like this?

After promises of things to be done, why are they never done?

Where does our tax money go?

Do we have to pay taxes all our lives and receive very little in return?

Do your children have to walk through mud like this to catch the school bus, because of road conditions?

Why do our Elderly Folks, who have paid taxes all their lives, have to live on roads like this, and have to be taken for emergency treatment in a truck?

Don't we have any tax money to help better conditions like this in Eastern Kentucky? If not, why pay high salaries to politicians?

Why not use this money to improve our way of life?

Are there any truthful politicians? We, the people of Rice Branch, would like some honest answers to these questions.

Sale

Best Buys

TG&Y
will not be undersold by any other competitor. If they advertise an item lower than our price, bring in the ad and receive your merchandise at their sale price!!
YOUR BEST BUY IS AT TG&Y

TG&Y[®]

family centers

Mayo Plaza

Paintsville, Ky.



Jr. Fashion T-Shirt Mod! In assorted stripes with Lurex thread. Polyester/Cotton blend. Sizes S-M-L.

2.99 Ea.

Ladies' Knit Tops Choose Ottoman knit, diagonal terry, or Panne velvet. 6 styles in assorted colors and fabric contents. S-M-L.

6.97

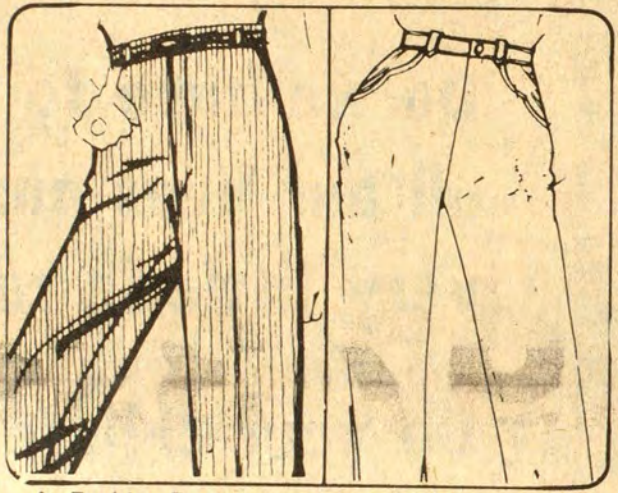

Jr. Fashion Pant Designed of 100% woven Polyester these neatly tailored pants are in a variety of fall colors. Sizes 5-13.

7.99 Pr.

Jr. Fashion Jeans 100% Cotton Denim Blue with Lurex trim on pockets in Gold or Silver. Sizes 3-13.

9.99 Pr.

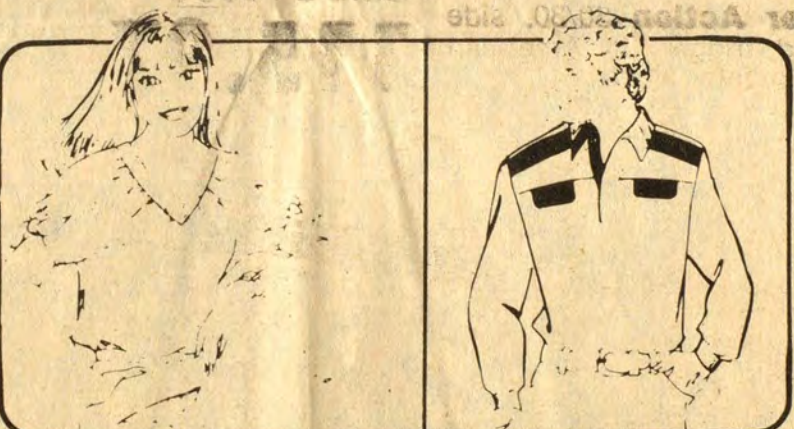

Jr. Shadow Stripe Blouse Solid color tops in 3 styles. Your choice of short-sleeve, 3/4-sleeve or long-sleeve. S-M-L.

9.97

Young Men's Chamois and Velour Shirt Long-sleeve, in assorted styles and colors. Sizes S-XL.

6.88



Jr. Poly Sheer Top 4 styles in assorted patterns with Lurex thread. 100% Polyester. S-M-L.

8.99

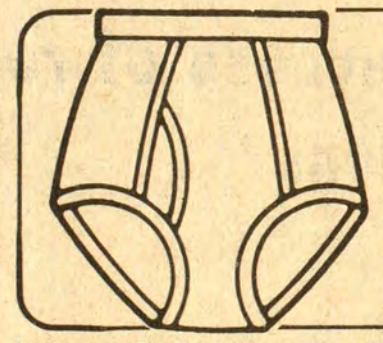

Boys' Briefs 100% Cotton briefs. All White. 2 pair per package. Irregulars. S-M-L.

1.44 Pkg.

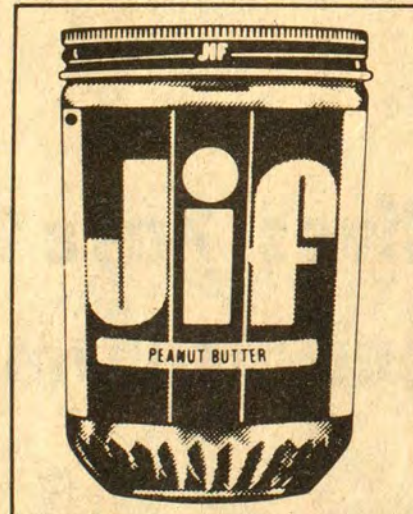

Jif® Peanut Butter Add jelly... add sugar... add anything... but don't forget the Jif! Crunchy or Smooth. 18 oz. Limit 2.

.99



Pinata® Chips Choose Regular Tortilla, Taco or Nacho Chips.

2.88 Bags



Nice 'N Soft® Facial tissue. Two-ply. 150 ct. Assorted colors. Limit 3.

3.1.00 Boxes



Summer's Eve® Pre-mixed vinegar and water disposable douche. 4 1/2 oz. Limit 4.

4.1.00 For



Plain Tube Bra In White and Beige. Sizes 32-34-36.

2.3.00 For

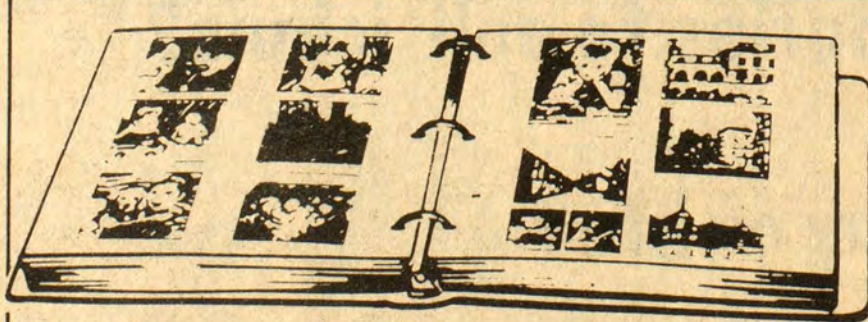

Photo Album 50-sheet, 100 self-adhesive pages. Heavy 3-ring loose-leaf binder. Assorted color covers.

7.88



Yahtzee® Exciting game of skill and chance. Ages 8 to Adult. Limit 1.

1.77



Jobe's Houseplant Spikes 20 per card. Will not burn or overfeed.

.43

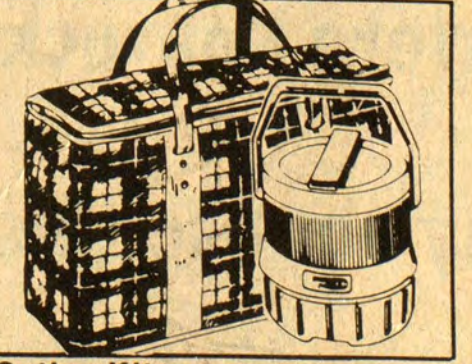

Outing Kit Includes Scotch bag with Red and White 70-oz. Scotch jug.

5.97

TG&Y'S ADVERTISED MERCHANDISE POLICY—TG&Y's policy is to always have advertised merchandise in adequate supply in our stores. In the event the advertised merchandise is not available due to unforeseen reasons, TG&Y will provide a Rain Check, upon request, in order that the merchandise may be purchased at the sale price when it becomes available, or you may purchase similar quality merchandise at a similar price reduction. We will be happy to refund your money if you are not satisfied with your purchase. It is the policy of TG&Y to see that you are happy with your purchases.

STORE HOURS: 9-9 Weekdays Sunday 12-6

Items Available In TG&Y Family Centers Oct. 30-Nov. 4



TG & Y

family centers

Mayo Plaza

Paintsville

set your sights on
sure-shot savings to
help bag your game!



Remington

Model 1100 Automatic Shotgun Available now in 12-gauge, 26", 28", or 30" barrel; also, 20-gauge, 26" barrel or lightweight 28" barrel. All with vent rib barrel. Choose modified or full choke. #5338/6/2/5236/8. Regular 239.97

save 20.00
219.97



Remington

Model 870 Pump Shotgun Available in 12-gauge, 26", 28" or 30" barrel; also, 20-gauge, 26" or 28" barrel. All with vent rib barrel. Choose modified or full choke. #6934/30/36/46/48/1 Regular 199.97

save 20.00
179.97



Remington

Model 742 ADL Semi-Automatic Rifle save 43.00
30/06 caliber, 4-shot clip magazine, positive crossbolt safety, Walnut stock and forearm. Boxed. #9636 Regular 241.97
199.97



Remington

Model 700 ADL Bolt Action Rifle 30/06 caliber. Monte Carlo stock, anti-bind bolt, Walnut stock and forearm. #5772 Regular 189.97
save 10.00
179.97



Marlin

Model 336C Lever Action 30/30, side ejection, Gold plated trigger. In American Black Walnut stock. Regular 124.88
save 9.00
115.97

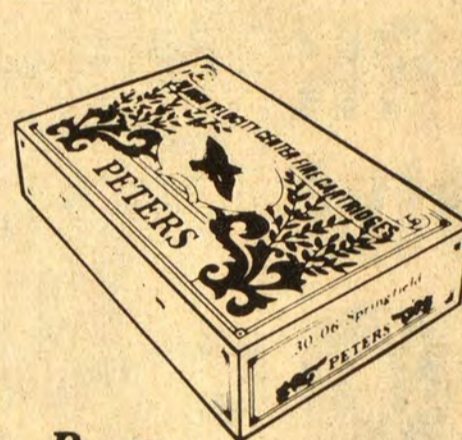

PETERS
Rifle Cartridges 30/06 caliber. 150 grain, pointed. Soft-point, Core-Lokt®. 20 per box. #P30062



PETERS
Shotgun Shells 12-gauge, #6 and 8 load, 2 3/4" chamber; also, 20-gauge, #8 dove and quail loads, 2 3/4" chamber. 25 per box.

6.97 3.37

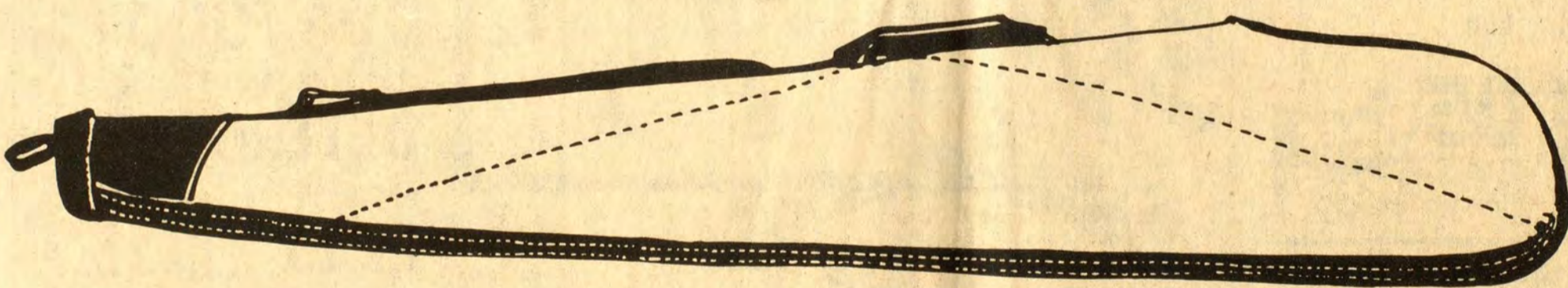

save 17%
14.97

Hudson Bay® Scoped Gun Case 20.5 oz., nubby weave hose duck canvas with corduroy lining. Available in 42" or 46". #790 Regular 17.97

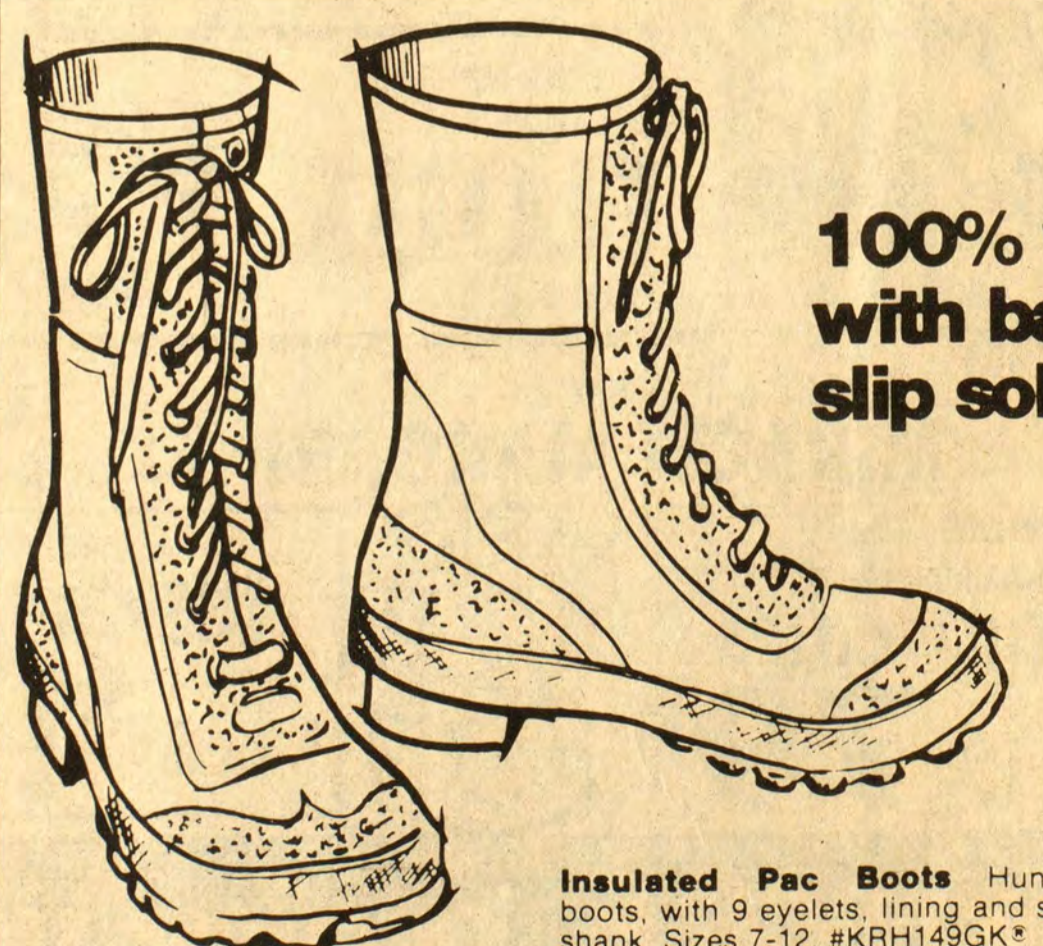
100% waterproof with barred non-slip sole and heel

Insulated Pac Boots Hunting boots, with 9 eyelets, lining and steel shank. Sizes 7-12. #KRH149GK®
8.88

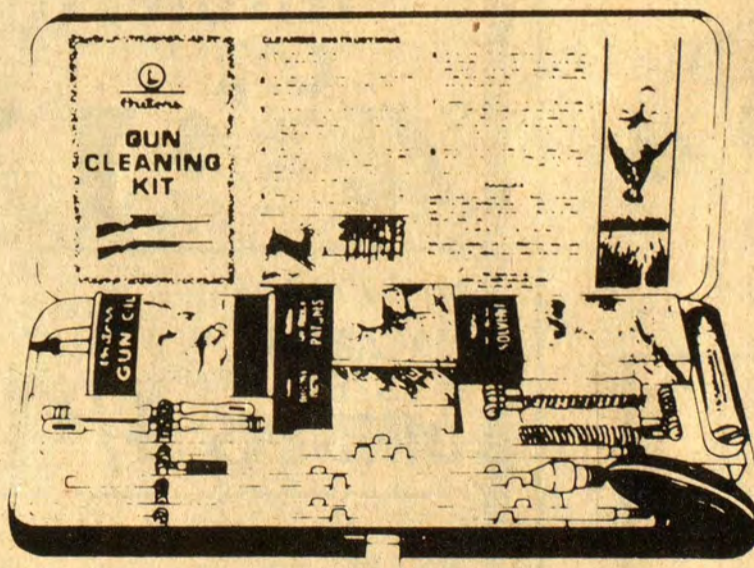

**save 19%
6.47**

All Caliber Rifle Cleaning Kit Includes 3-section duraluminum cleaning rod, bronze cleaning brushes, Nylon cleaning tips, Wool mop, patches, gunslick, oil, instructions. Boxed. #P377 Regular 7.97

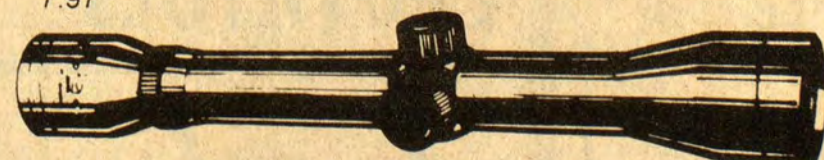

Wide Angle Rifle Scope 3x9x40mm. With bullet drop compensator and new pismatic range finder. #71-5398
99.97

TG&Y'S ADVERTISED MERCHANDISE POLICY—TG&Y's policy is to always have advertised merchandise in adequate supply in our stores. In the event the advertised merchandise is not available due to unforeseen reasons, TG&Y will provide a Rain Check, upon request, in order that the merchandise may be purchased at the sale price when it becomes available, or you may purchase similar quality merchandise at a similar price reduction. • We will be happy to refund your money if you are not satisfied with your purchase. It is the policy of TG&Y to see that you are happy with your purchases.

Open 9-9 Weekdays 12-6 Sunday
Items Available In TG&Y Family Centers Only Oct. 30-Nov. 4



Your best buy is at TG&Y!

DiscFever



Barry Manilow's back at it with 'One Voice'

Barry Manilow is one of the foremost names in the entertainment world today. At 33, he's a multi-award winning artist whose career has spanned songwriting, recordings, the concert stage, Broadway and television—all with equal distinction.

Manilow's recent activities include producing Dionne Warwick's latest album—her first on the Arista label. The LP, *Dionne*, featuring the top ten single 'I'll Never Love This Way Again,' went gold and sparked a triumphant comeback for the singer. Manilow then went back into the recording studio to cut his first album in two years. Released on Arista in September, *One Voice* includes a number of instant Manilow classics, among them, the title track, Ian Hunter's 'Ships,' the Jule Styne standard 'I Don't Want to Walk Without You' and 'Why Don't We Try' A Slow Dance.

Last year, all five of Manilow's albums were on the charts simultaneously—a record broken by only two other singers, male or female: Frank Sinatra and Johnny Mathis. To date, his record sales exceed 22 million.

In the past year, Manilow made his first venture into film, recording a song for a



Buck Owens spans the years

If Buck Owens records a single next year and it makes the Top 10 on the country music charts, he will become the only country entertainer to have had a Top 10 record in four different decades.

Buck (pictured here from the '50s) noted, "There is a new breed of country entertainers who have something to contribute to music, but there are traditionalists who keep the tradition going. There are those of us who do care about country music and where it is going."



Buck Owens

Buck Owens has had hit records in the '50s, '60s and '70s, and there is no reason for him to believe he won't record hit tunes in the '80s.

"I don't feel you can go backwards. You go up or sideways but you can't progress going backwards. But my feelings are that change doesn't always mean progress. Music is for people. I've always been a people man.

"I sing for the people. My music has always been true and honest. It's simplicity that is so beautiful in life. I don't sing for critics or for the man who decides what record to play on the radio for the public.

"When my records aren't played on a radio station because they are 'too country,' it bothers me because there are people

who want good country music.

"The emphasis with me is always on the song, the lyrics, records with people in mind instead of the progressive sounds or a 'slick' production in the name of progress. People buy records and they buy tickets to concerts, not the producers or the critics who say what people should hear."

The beauty of anything, Buck Owens feels, "is simplicity. I've been a writer, a producer and a musician and I've never done a song just to have a slick arrangement disguised as country music."

"There are about 25 percent of the people in the music business who decide what millions of people want to hear, but they are missing a lot by changing our sound because there are millions of people who want good, honest country music." Buck said.

"I want to impress people, the important people, the public, not a critic who doesn't know what country is. I've borrowed a saying from Liberace and I use it a lot. 'Nobody likes me but the people.' And that's the way it is. Our times are troubled because of the changes some people are putting into our music."

"But everywhere I go people want to hear me sing 'Together Again' and 'Crying Time' because that's the simplicity they want to hear. It's very basic, good honest music."

"That's what I've always done and that's all I'll ever do. If a radio station doesn't want to play my records because my music is 'too country,' well that's their decision."

The two 8-track tapes of 'Buck Owens Greatest Hits' are still available for \$9.95 postpaid from Buckaroo Country Soundstage, Box 1182, Albany, Georgia 31702.

TV COMPULOG SERVICES, INC.

Kentucky

Needs Louie B. Nunn

His morality, honesty and fairness are unquestioned. He will remember the handicapped, the retarded, the elderly. He is a man of compassion and integrity. On November 6, vote for NUNN but NUNN

Mrs. Robert Martin

10-31-11.

J&W CONSTRUCTION CO.

Complete Building—

Residential and Commercial.

We have financing on new homes.

**ALUMINUM SIDING—
ROOFING—REMODELING**

Prestonsburg, Ky.

Licensed and Insured

886-9606

6-6-11.

Orkin Fires Worker, Operation Continues

An order allowing the Orkin Exterminating Co. Inc. to continue servicing Kentucky customers has been signed by Department for Natural Resources and Environmental Protection Secretary Frank Harscher.

Orkin was charged with numerous counts of false inspections conducted by one company employee. After 12 days of testimony in Bowling Green, it was found the employee had violated two provisions of Kentucky law. The Orkin employee had made misleading statements about what types of infestations existed at 24 residences and had applied the wrong chemicals to treat the falsely diagnosed areas.

Orkin, however, took several steps, including voluntarily firing the employee who had inspected these homes. Orkin also refunded all money charged to the 24 clients.

"Because of Orkin's prompt action, I did not find it justifiable to revoke the company's license to operate in Kentucky," Harscher said. "These technical violations were not serious or pervasive enough to warrant revocation action in their license."

Harscher did, however, order Orkin to modify some of its internal procedures in order to retain its license. These modifications include the additional supervision of field employees to prevent future false inspections.

Times Want Ads Get Results!



SOUL SAVING MEETINGS



At

FITZPATRICK FIRST BAPTIST CHURCH

Beginning Sun., Nov. 4-7 P.M. Each Evening

REV. JIMMY GRAYSON, EVANGELIST

Preaching—Singing—Fellowship

Everyone Welcome

REV. JOHN H. WOODS, Pastor

For Bus Service Call 874-9191 or 886-6909

**OFFICIALS
ENDORSE
DEMOCRATIC
TICKET**

We, the undersigned, hereby endorse all Democratic candidates for office and urge everyone to go to the polls on Tuesday, Nov. 6 and vote straight Democratic:

JIM HAMMOND, State Senator
C. "OLLIE" ROBINSON, County Clerk
LOVEL HALL, Tax Commissioner
DOUG LEWIS, Sheriff
ERIC D. HALL, Asst. County Attorney
FRANK DeROSSETT, Circuit Clerk
LAWRENCE HALE, Jailer
YVONNE S. JONES, Co. Judge-Executive
SAM HALE, Flood Plain Adm.
ARNOLD TURNER, JR., County Attorney
R. DON GOBLE, Asst. Commonwealth Atty.
JAMES J. CARTER, Coroner

CORBIN JOSEPH, Constable, Dist. 1
JAMES R. ALLEN, Commonwealth Atty.
KENNETH ROBERTS, Magistrate, Dist. 2
BOB HACKWORTH, Constable, District 2
JAMES "JITTER" ALLEN, Representative
BUDDY BRYANT, Constable, Dist. 3
EDWARD CAUDILL, Magistrate, Dist. 3
GREGORY D. STUMBO, Representative-Elect
JIMMY "GABE" TURNER, Railroad Com.
HERSHELL HAMILTON, Magistrate, Dist. 4
PAUL STILTON, Constable, Dist. 4
BENNIE RAY BAILEY, Senator-Elect

The Democratic Candidates hereby endorsed are:

JOHN Y. BROWN, JR.
for Governor

MARTHA LAYNE COLLINS
Lt. Governor

BILL WELLS
County Judge-Executive

STEVEN BESHEAR
Attorney General

DR. JAMES B. GRAHAM
Auditor of Public Accts.

DREXEL DAVIS
State Treasurer

JAMES BARBER
Supt. of Public Instruction

ALBEN W. BARKLEY, III
Com. of Agriculture

JIMMY "GABE" TURNER
Railroad Commissioner

(Pol. Adv. Pd. by Joe T. Hyden, Floyd County Democratic Chm.)

• Prices On This Ad Good thru Sun., Nov. 4, 1979
 • Quantity Rights Reserved



PIGGLY WIGGLY BRAND

SALE!



"HOUSEWARE & AUDIO TAPE-O-RAMA"

U.S. Choice 8-12 Lb. Avg.
Whole Beef Round Tips **\$1.75** Lb.

PIGGLY WIGGLY
Canned Hams
\$4.79
 3-LB. CAN
BONELESS!

PROMOTION ENDS DEC. 25, 1979 AT PARTICIPATING STORES

G.E. HOMESENTRY Smoke Alarm MFR. SUGGESTED RETAIL \$25.98 OUR DISCOUNT PRICE \$12.99 WITH "1000" IN TAPES \$9.99	G.E. FRY POT Deep Fryer MFR. SUGGESTED RETAIL \$11.98 OUR DISCOUNT PRICE \$9.97 WITH "1000" IN TAPES \$6.97	G.E. STEAM & DRY Iron MFR. SUGGESTED RETAIL \$14.98 OUR DISCOUNT PRICE \$11.98 WITH "1000" IN TAPES \$8.99
G.E. DIGITAL Alarm Clock MFR. SUGGESTED RETAIL \$14.98 OUR DISCOUNT PRICE \$10.95 WITH "1000" IN TAPES \$7.95	G.E. 40 CHANNEL C.B. Radio MFR. SUGGESTED RETAIL \$83.95 OUR DISCOUNT PRICE \$55.98 WITH "1000" IN TAPES \$45.88	G.E. Portable Radio MFR. SUGGESTED RETAIL \$21.96 OUR DISCOUNT PRICE \$16.96 WITH "1000" IN TAPES \$16.96

U.S. Choice **Round Tip Roast** **\$1.99** L.B.
 U.S. Choice **Round Tip Steaks** **\$2.39** L.B.
 US Choice **Top Round Roast** **\$2.19** L.B.
 U.S. Choice Bottom **Round Roast** **\$1.99** L.B.
 Armour Star **Sliced Bacon** **89c** 12-Oz. Pkg.

Piggly Wiggly
Evap. Milk
3 13 Oz. Cans **\$1**

Piggly Wiggly
 Sweet Milk or Btrmilk
Biscuits
 8-Oz., 6-Pk. **99c**

Piggly Wiggly
Whipped Topping
 9 Oz. Cont. **47c**

Piggly Wiggly Frozen
Pie Shells
 2 Pk. **49c**

PIGGLY WIGGLY •HALVES •SLICES
 29 Oz. Can
Peaches **63c**

PIGGLY WIGGLY •SWEETENED •UNSWTND.
 46 Oz. Can
Orange Juice **79c**

PIGGLY WIGGLY
 16 Oz. Box
Saltines **56c**

PIGGLY WIGGLY
 16 Oz. Jar
Coffee Creamer **98c**

PIGGLY WIGGLY
 1/2 Gal. Cont.
Ice Cream **99c**

PIGGLY WIGGLY
 Gal. Cont.
Bleach **62c**

PIGGLY WIGGLY
 1-Lb. Pks.
Margarine Quarters **89c**

PIGGLY WIGGLY •BEEF REG. LIVER
 5 15 Oz. Cans **\$1**

PIGGLY WIGGLY
Mayonnaise
 32 Oz. Jar **99c**

—PIGGLY WIGGLY YOUR MARK OF QUALITY FOODS—

FRESH PIGGLY WIGGLY PRODUCE!

New Crop Fla. Pink or White Grapefruit 5 LB. BAG \$1.19	Cape Cod Cranberries Lb. Bag 59c
	California Celery Bunch 39c
	Fresh Green Broccoli Bunch 65c

PIGGLY WIGGLY SELF-RISING
Flour
5 LB. BAG **69c**

"PEOPLE PLEASIN' STORE"



Some Items Illustrated Above May Not Be On Sale In Some Stores • Not Responsible For Printer's Errors



PRESTONSBURG'S CITY COUNCIL CLAIMS WE ARE THE "NUMBER ONE" TOWN OF ALL THE TOWNS IN EASTERN KY. WE HAVE MORE NEW JOBS — MORE MONEY — MORE NEW BUSINESS — THE CLEANEST TOWN — THE CLEANEST STREETS — MORE NEW GROWTH — NO PARKING PROBLEMS, ETC., ETC., ETC. WHAT MORE CAN WE ASK? WE MUST HAVE IT MADE!

DO YOU ALSO BELIEVE IN THE EASTER BUNNY? OR THE TOOTH FAIRY?

I KNOW BETTER AND YOU DO, TOO!!

HELP CLEAN UP OUR TOWN — ONCE AND FOR ALL.

VOTE NUMBER 5 ... BILL RAY COLLINS FOR CITY COUNCIL

(Pol. Adv. Pd. by Candidate)

Elderly and Handicapped Qualify For Energy Assistance Fund Program

John Edwards retired a few years ago. He and his wife Mary live on the small amount they saved plus a monthly Social Security check. By owning their own home and watching their expenses, they had become accustomed to a comfortable life. But last winter, things changed.

More severe winter weather and rising utility costs put the couple in a tight money situation last year. Continued inflation threatens to take an even bigger bite out of their income this year.

The Edwards are typical of the households that qualify for the state's energy assistance fund.

The 1978 General Assembly allocated \$10 million to the energy cost assistance program to aid the elderly and handicapped with winter utility bills.

Grants totaling \$5 million were to be distributed last winter, leaving \$5 million for this winter. Because the number of applications was lower than expected, last year's grants totalled less than \$2 million. The unclaimed \$3 million will be added to this year's allocation for a total of \$8 million in fuel assistance.

Applicants for the program do not have to be destitute or facing utility cut-off, according to the state Department for Human Resources, the agency that administers the program. Regulations require that applicants be at least 62 years old or blind or handicapped and receiving Supplemental Security or Medicaid benefits.

Human Resources Secretary J. E. DeShazer stresses that the state program differs from a soon-to-be announced

federal assistance program with the same initials. The Federal Energy Crisis Assistance Program is designed to aid low income people of any age who are in crisis situations.

Levels of aid in the state program more than double last year's, depending on the size of household and amount of income. The maximum \$200 will be granted to persons with total gross household incomes at or below 75 percent of the poverty level, while the lowest aid level, \$100, will go to those with incomes at or below 125 percent of the poverty level. Persons with incomes at or below 100 percent of the poverty level will receive \$150.

According to officials in the Human Resources Department's Bureau of Social Insurance, a four member household whose total income is between \$419 and \$558 a month would be eligible for \$150 in aid.

Another change in this year's program raises the amount of savings and checking funds the applicant is allowed to have and still qualify for the program.

Last year that amount varied according to the number of people in a household, with a maximum of \$3,100 in assets for a family of four. This year's maximum is \$5,000 for all households.

The Department for Human Resources estimates that 42,000 households will participate in the program this year.

DeShazer considers public education the key to the program's success this year. The bureau has scheduled 10 workshops during October and November to explain the program to community and industrial leaders as well as state and local officials.

"We're hoping that with the assistance of people in individual communities, the program can reach and help eligible applicants," DeShazer said.

The department expects to distribute all the funds within five months.

Applications will be accepted Dec. 1 - April 20 and can be made in person or by a person designated to act on behalf of the applicant.

The applicant must provide the following information: proof of all income and other assets, proof of age, or disability of one member of the household, Social Security number, and the name and address of someone who can verify the applicants qualifications.

Payment checks are made out jointly to the applicant and to a utility company or other energy supplier.

Further information about the program will be provided to Social Insurance offices in every county, senior citizen centers and utility companies.

Kentucky needs a leader we can be proud of.

John Y. Brown, Jr. understands the people of Kentucky. He knows that Kentuckians want a leader as Governor—a man they can be proud of. That's why John Y. Brown, Jr. has consistently run a positive campaign—based on his own record and positions—instead of a baseless negative attack on his opponent.

A Record of Leadership

Let's take a look at his record. While still working his way through law school, John Y. Brown, Jr. became "the most successful salesman" in the history of Encyclopedia Britannica. He helped build Kentucky Fried Chicken into the largest franchised restaurant company in the world. He organized national telethons in 1972 through 1975 that helped the national Democratic party out of bankruptcy.

John Y. Brown, Jr. has been honored many times for his outstanding achievements. In 1965 he was named one of the Outstanding Young

Men of America by the National Jaycees. In 1967 he was named one of the nation's Outstanding Civic Leaders. In 1974, he was given the prestigious "Outstanding American Award" by the Lion's Club International. In addition, he is the youngest member ever inducted into the University of Kentucky Hall of Fame.

For the Future of All Kentuckians

John Y. Brown, Jr. has shown his sensitivity to young and old alike by building the Louisville YMCA and the Sanders-Brown Center on Aging. A businessman, an innovator, a proven leader, John Y. Brown, Jr. can make government work for people. He can put it on a businesslike basis that will create jobs, opportunity and a future for all Kentuckians. All he needs is your support.

**John Y. Brown, Jr.
For Kentucky's Future**



Vote for John Y. Brown, JR. for Governor

Paid for by Brown for Governor Campaign Fund, 1310 South Third Street, Louisville, Kentucky 40208 Ron Geary, CPA, Treasurer

LPN's

FOR MEDICATIONS TEAM



ATTRACTIVE POSITION OFFERS:

- DAY SHIFT—7 A.M. TO 7 P.M.
- EVERY OTHER FRIDAY, SATURDAY AND SUNDAY OFF (3-DAY WEEKEND)
- WORK ONLY 7 DAYS OUT OF EVERY TWO WEEKS.
- ON SITE PHARMACOLOGY COURSE.
- GOOD SALARY AND FRINGE BENEFITS.

Call Or See Us Today

**HIGHLANDS REGIONAL MEDICAL CENTER
PRESTONSBURG, KY. 41653
(606) 886-8511 EXT. 558
An Equal Opportunity Employer**

SELL IT FAST! BUY IT RIGHT! USE WANT ADS!

CLASSIFIED ADVERTISING RATES
 8c Per word, if paid in advance
 10c Per word on charge account
 (\$1.50 minimum)
 Display classified advertising
 \$2.35 per column inch.
 Deadline for ads: 4 p.m. Monday.

HOWARD PERRY—Painting, drywalling, carpenter work. After 4 p.m. call 886-2183. 5-9-261-pd.

BE Discriminating! Visit THE CHANDLER HOUSE ANTIQUES & COLLECTIBLES Jefferson Ave., Paintsville, Ky. Hours 12:00 to 10:00 p.m. 5-9-1f.

JOE D. WEDDINGTON
 WE NEED HOUSES TO SELL — WILL SELL FOR YOU OR WILL BUY FROM YOU.
 REAL ESTATE
 Phone 886-3647

1980 MODEL FORD SALE

1980 THUNDERBIRD
 Equipped with V-8, automatic, air-conditioning, power steering, power brakes, AM-FM-tape, whitewall tires, tinted glass and more. Three in stock, available in red, blue or green.
\$7495

1980 PINTO
 Equipped with 4-cylinder, 4-speed, rear window defogger, two available in orange and red.
\$3995

1980 FORD F-150 4X4
 Equipped with 6-cylinder, 4-speed, lockouts, AM radio, two available in your choice of black or red.
\$6998

1980 FORD PICKUP
 Equipped with 6-cylinder, 3-speed, standard shift, short flareside bed, four available in your choice of red, green, black or brown.
\$4995

Call **VIC GOBLE** 886-8149
GRAY & GRAY AUTO SALES
 Prestonsburg, Ky.

\$1,000 GUARANTEED SALES YOUR FIRST DAY! We're the fastest growing women's fashion shops in the U.S.A. We offer first quality, top name brand junior and ladies fashions at less than regular retail. \$19,500 provides fixtures, inventory, training and more. Call Mr. Weaver anytime collect 615-552-0762. 10-10-31-pd.

FOR RENT—Two trailer spaces, all electric. Laymond Bragg, Eastern, Ky., Phone 358-9142. 9-26-1f.

HOUSE FOR SALE—Three bedrooms, living room, two baths, family room with fireplace on one-acre lot, plus trailer lot. Price reduced. Call 874-2088. 11-pd.

FOR SALE—Pioneer in-dash stereo radio KTX 9000; Pioneer GM40 power booster; two 2-way Phantom speakers. This equipment was won in WDOC stereo contest and has never been used. Call 377-6606. 11-pd.

FOR SALE—1973 Toronado 14 x 53 trailer. Good condition. Call after 5 p.m., 886-8746. 11-pd.

FOR SALE—1 harvest gold electric range, practically new; also 1 harvest gold refrigerator, plus other items. Call or contact 478-5476, John Conn, Tram, Ky. 11-pd.

FOR PROFESSIONAL QUALITY CARPET CLEANING, and other cleaning services. Call MIKE'S CLEANING SERVICE, 886-8414. 11-pd.

FOR SALE OR LEASE—Large lot. City water, gas. Near Allen. Will subdivide if desired. Call 886-8414. 11-pd.

MOBILE HOMES MOVED
 We have the equipment to move your mobile home. Also dozer and backhoe work. Call Don Shepherd or Eddie at
886-9683 or 886-6093 11-pd.

DIXON NUNNERY REALTOR
 WILL SELL OR BUY REAL ESTATE
 PHONE 886-2189 1-31-1f.

C&M FRAME SHOP
 Rt. 40, King Addition Paintsville, Ky.
789-5868
 COLLECTOR PRINTS
 Frames made • Mats cut
 9-19-1f. All material in stock.

PUBLIC RELATIONS SECRETARY
 Immediate opening for secretary in public relations office. Need mature person with secretarial experience and excellent typing and clerical skills. Salary negotiable. Excellent fringe benefits.

Send resume to: Donald C. Nunnery, Personnel Director, Highlands Regional Medical Center, P.O. Box 668, Prestonsburg, Kentucky, 41653 or call (606) 886-8511, Ext. 558.
 An Equal Opportunity Employer
 10-24-2f.

SALES & SERVICE REPRESENTATIVE
 Fortune 500 Company looking for an aggressive, career-minded individual for sales and service, other products in the Prestonsburg-Pikeville area. Grocery experience preferred, but will train. Excellent benefits include salary, bonus program, insurance, automobile, paid vacations, Equal Opportunity Employer. Male or Female.
 Send resume to **BILL GRIGSBY**
 625 Dixie Street Apt. 3
 London, Ky. 40741 10-24-2f.

E & E Roofing & Construction
 If It Involves Roofing We Are Trained To Do The Best
447-2315 or 447-2219
 EUGENE MEADE, Roofer
 Box 106, Raven, Ky. 41861
 10-31-4f.

LENNOX
 AIR CONDITIONING • HEATING
 For free estimates, or service
Elliott Contracting, Inc.
 Phone 886-2781, Prestonsburg

Water Well Drilling
 Most wells drilled in half a day by Rotary Machine.
Kinzer Drilling Co.
 Allen, Ky.
Phone 874-2258

GUNS & AMMO at FRASURE'S GUN SHOP
 Route 1427 Bonanza, Ky.
 7-5-1f.

EXPERIENCED CARPENTER
 • New Additions • Remodeling
 • Roofing • Painting
CALL 285-9644 6-6-1f.

DUMP TRUCK, BULLDOZER, BACKHOE EXCAVATING WORK SEPTIC TANKS INSTALLED
 Evenings, call
886-2237
 11-22-1f.

LOTS FOR SALE
 At Cave Run Lake. Will Finance. Call Les Coatney or Keith Coatney, 289-5994 or 289-5128. Also New Cabin For Sale
 10-17-4f.

FLOYD COUNTY HOMEOWNERS WITH LOW OR FIXED INCOMES . . .
 Qualified Electrical work of all kinds with a price to fit your income.
 Call 285-9884 day and evening
 9-12-1f.

TROY'S CABINET CENTER
 US 23, Ivel, Ky.
 Stock or Custom-Built Cabinets
 Kitchen Cabinets, Vanities
 Tappan Appliances on Display
 Free Estimates
 Discount Prices
Call 478-5344
 9-12-1f.

STEEL BUILDINGS LIQUIDATION SALE
 30x60x12 \$1.95 sq. ft.
 40x60x15 \$1.93 sq. ft.
 60x108x15 \$2.18 sq. ft.
 10-31- Arco Steel Buildings
 2f-pd. Call Toll Free 1-800-241-8226

GRAVEL FOR SALE
 Minimum 12 Tons,
 Delivered.
PHONE 874-2166
 6-27-1f.

RADIOLOGIC TECHNOLOGIST NEEDED
 Opportunity for registered or registry-eligible technologist in expanding Radiology Department. Special procedures, zero radiology, ultra sound, competitive salary, good benefits and a progressive administration offer a splendid opportunity for the right person.
 Call or write: Donald Nunnery, Personnel Director, Highlands Regional Medical Center, P. O. Box 668, Prestonsburg, Kentucky 41653, Telephone (606) 886-8511, Ext. 558.
 An Equal Opportunity Employer
 10-10-4f.

EXCEPTIONAL OPPORTUNITY FOR MECHANICS
 Due to expansion we have an immediate need for experienced mechanics. We are looking for persons with good character and references. We offer an opportunity to earn top income in the industry for the right persons. In addition we have excellent working conditions with management committed to providing total service to our customers.
WE OFFER
 • Excellent Income
 • Excellent Working Conditions
 • Complete Insurance Program
 • Stable Employment
REQUIREMENTS
 • Age 21 or over
 • Experience—
 • (Certification A plus)
 • Good Character
 • Good References
 For an interview see Ralph Stevens or Bill Ditty, Monday thru Friday, between 12 p.m. and 6 p.m. If you are unavailable during these hours, call 874-2133 for an appointment.
TOWN & COUNTRY FORD-LINCOLN-MERCURY
 Lancer-Water Gap Rd. Prestonsburg
 11.

Hamilton Cabinet Shop
 CUSTOM AND STOCK CABINETS.
 Stock Cabinet on Display.
 Phone 478-5261 or 478-5034
 Stanville, Ky.
 1f.

KEN ISAACS
 Pontiac-Cadillac-Oldsmobile & Jeep
OPENING FOR FIRST RATE MECHANIC
 Experience Necessary
 Paid Vacations—Good Benefits. Excellent Opportunity for right man.
PHONE FOR APPOINTMENT—886-3811
 10-3-1f.

GENE MEADE CONCRETE CONTRACTORS, INC.
 Call, Collect, any time,
Phone 789-6787
 We specialize in floors, driveways, patios, porches, and retaining walls. Also stucco, new or repair; cracked walls and foundation work. Anything in concrete. 26 years' experience. If we please you, tell others; if not, tell us.
 Call, collect, Anytime.
 2-28-1f.

G.E. PICKLESIMER HEATING • COOLING ELECTRICAL WIRING AND REFRIGERATION
 SALES, INSTALLATION, SERVICE AND REPAIR. ANY FURNACE, AIR-CONDITIONER OR HEAT PUMP PROBLEMS. CALL DAY OR EVENINGS
886-9658
 8-8-1f.

ROOKIE
 Ambitious person. Good character. No experience needed. Opportunity for \$400 weekly. Major company will help you learn. Benefits. Call 874-9041. An Equal Opportunity Employer.
 9-26-1f.

MANAGEMENT OPPORTUNITY
 \$35,000 and up opportunity. When qualified after management training. Presently we have a number of managers earning over \$50,000 and over \$80,000. Many company benefits. Previous experience not necessary. Only interested in your ability to want to be in business without investment. Must be of good character and good references. Must be willing to work hard and pay the price for success. Call 874-9041. An Equal Opportunity Employer
 9-26-1f.

• **DITCH WITCH TRENCHING MACHINE**
 • **SMALL BACKHOE**
CHUCK AKERS
874-2069
 7-4-1f.

RESIDENTIAL BUILDERS
 Remodeling, Aluminum Siding, Roofing Additions, Garages, Custom Homes
Phone 886-8782
 10-4-1f.

OUSLEY CONCRETE CONSTRUCTION, INC.
 Commercial & Residential
 West Prestonsburg, Ky.
 Box 181
JAMES OUSLEY
 886-8373
 7-20-1f.

OFFICE SPACE FOR LEASE
1000 Sq. Ft.
 Located on U.S. 23, 1/4 mi. north of Highlands Regional Medical Center, across from the Social Security Office.
 For information call:
 9-19-1f. 886-2321 Ext. 202

Sandy Valley Monument and Building Stone Co., Inc.
 Phone 874-2273—Allen, Ky.
PORTABLE CONCRETE STEPS
 Many Sizes Available.

MARBLE AND STONE SUPPLIES:
 • Marble Landscape chips
 • Marble Window Sills
 • Limestone Window Sills
 • Limestone Veneering
 • Vermont Slate
 Located On Old U.S. 23 In New Allen
 1-21-1f.

MEDICAL TECHNOLOGIST NEEDED
 Opportunity for registered or registry-eligible technologist in expanding Clinical Laboratory. Modern equipped laboratory includes Dupont ACA, Coulter S. Good benefits and a progressive administration for the right person.
 Call or write: Donald Nunnery, Personnel Director, Highlands Regional Medical Center, P.O. Box 668, Prestonsburg, Kentucky 41653. Telephone (606) 886-8511, Ext. 558
 An Equal Opportunity Employer.
 10-10-4f.

CUSTOM SERVICE CO.
 Phone 478-9394 Harold
 ALL YOUR HEATING AND COOLING NEEDS TAKEN CARE OF BY TRAINED TECHNICIANS.
 We service all Duo-Therm, Coleman, Lear, Seigler, and Intertherm units in MOBILE HOMES. Complete line of parts available. We also service all Kelvinator and Tappan appliances.
CALL US, TODAY, ABOUT YOUR PROBLEMS.
 WE HAVE HEAT PUMPS AND ELECTRIC AND GAS FURNACES FOR ALL APPLICATIONS—MOBILE, RESIDENTIAL AND COMMERCIAL.
 Featuring the Heat Pump by Coleman (lowest E.E.R.), and Amana, Crane and Heil Heating and Cooling Units.
 10-31-3f.

SEE THE BROWN PRODUCE CO., Inc.
 for the following items
COMMERCIAL
 FREEZERS & REFRIGERATORS
 ICE MACHINES & ICE MERCHANDISERS
 SOFT-SERV ICE CREAM MACHINES
 DEEP FRYERS, TOASTERS, GRILLS, RANGES
 PIZZA OVENS, CONVECTION OVENS
 MICROWAVE OVENS
 STOCK POTS & PANS
 STEAM TABLES, SALAD BARS
 CHINA
 TABLES, CHAIRS, BOOTHS, BAR STOOLS
 FOLDING TABLES & CHAIRS
 HOODS, FANS, THREE COMPARTMENT SINKS
 BUFFING MACHINES, VACUUM CLEANERS
 JANITORIAL SUPPLIES
 CAR WASH DETERGENT, STEAM CLEANER
 SWEEPING COMPOUND, OIL-DRI
 PAPER PRODUCTS & DISPENSERS
 POPCORN MACHINES & HOT DOG STEAMERS
 AIR CONDITIONERS & FANS
 DESKS, CHAIRS, FILING CABINETS
 plus many, many more items in stock
 Visit our Display room corner of
 South Central Avenue & Graham Street
 Prestonsburg, Ky. 41653
Phone (606) 886-6865

WRIGHT'S SEAMLESS GUTTER
 Phone 377-6405 • Minnie, Ky.
NO LEAKS — BAKED ON ENAMEL
 • NEVER NEEDS PAINTING
\$130 PER FOOT INSTALLED
 • CHOICE OF SIX COLORS
 SLIGHTLY MORE FOR COLOR.
 WE DO ALUMINUM EAVE WORK.
 Reasonable Prices — Work Guaranteed

SELL IT FAST! BUY IT RIGHT! USE WANT ADS!

Interior and exterior Porter paint, 1,000 colors to choose from. BEN FRANKLIN STORE, phone 886-2169, Prestonsburg. 5-16-tf.

FOR SALE—Sand, washed and screened, wet, dry or sacked. Ideal for mine use of buildings. SANDS OF ROCKCASTLE CREEK, Inez, Kentucky, phone 298-3828, day, 298-3314, night. 11-17-tf.

LAND FOR LEASE—Approximately four acres of level ground, 1300 x 250 feet, located in Goble Roberts Addition area across railroad tracks from shoe factory building. Most suitable for commercial purpose. Long-term lease available. Call Clyde Burchett at 886-2734 or 886-2412. 3-14-tf.

CUSTOM-MADE drapes and matching bedspreads, by R. W. Norman and McCannless. Measured to fit. BEN FRANKLIN STORE, phone 886-2169, or Sally Goebel, phone 886-2657. 5-16-tf.

WATCH REPAIR—If you want the best job, bring watch repairs and jewelry repairs to WRIGHT BROS. JEWELERS.

For all your athletic needs, see Wells-Hamilton Sporting Goods, 101 Court Street, Prestonsburg. Phone 886-9969.

FOR RENT—Office space with three rooms, 526 square feet, upstairs over Fountain Korner. 886-2431. Allen and Burke. 6-27-tf.

WANTED—Cleaned out sewerdrains and streets for storm runoff water. BILL RAY COLLINS FOR CITY COUNCIL. 10-3-tf.

NEW HOUSE FOR SALE near airport. Three bedrooms, two baths, large living room with fireplace, foyer, kitchen, den, carport. Call 886-2765. Mrs. Malinda Conley. 9-12-tf.

FOR SALE—1978 Jeep Wagoneer. Call 874-2949, Glenn David May. 10-3-tf.

PROPERTY FOR SALE—Between Allen and Lancer on old US 23, 250 x 150 ft. All flat land. Call 874-2949, Glenn David May. 10-3-tf.

FOR SALE—Two house lots, City utilities, above flood level. Approved by FHA. Phone 886-9647. 10-17-3t.

PREFINISHED PANELING. 10 percent off, cash and carry, at GOBLE LUMBER CO. over 60 different styles to choose from - as low as \$3.99 for 4 x 8 panel. Phone 874-9281. 4-11-tf.

ELECTROLYSIS—Permanent hair removal without any skin damage. Located on College Street, Paintsville, Ky. Call 789-8676 for appointment. 8-8-tf.

PERMA-SHIELD Anderson windows. All styles. 20 percent off regular price at GOBLE LUMBER CO., Phone 874-9281. 4-11-tf.

FORD—The number one name in trucks can be yours for as little as \$4175 at Town and Country Ford Lincoln Mercury. 874-2133. 3-14-tf.

KURFEE'S PAINT as low as \$4.99 per gallon for interior or exterior latex paint at GOBLE LUMBER CO., Phone 874-9281. 4-11-tf.

PIANOS, Baldwin & Wurlitzer, Big selection, honest values. No "balance due" gimmicks. Easiest payments. ZWICK MUSIC CO., 325 14th St., Ashland. 11-15-tf.

NEED MOBILE HOUSE INSURANCE? See or call Nelson's Insurance Agency, So. Lake Drive, Prestonsburg, Ky. Phone 886-8549. 11-29-tf.

OWENS MUSIC CENTER Highquality—low prices. Excellent service. Phone 886-8337. 1-16-tf.

FOR SALE—Used furniture—odds-and-ends. MARTIN'S FURNITURE BASEMENT 874-9928. 5-2-tf.

BILLY VICARS MASON—Brick, block, fireplaces, concrete. Phone 452-4425, Billy Vicars, Melvin. 3-14-tf.

VISIT GOBLE LUMBER'S PANELING CENTER. Over 60 different styles to choose from and as low as \$3.99 per panel. Phone 874-9281. 4-11-tf.

HOUSE TRAILERS MOVED and Wrecker Service—See NICK SHEPHERD, Phone 358-9367, Box 141, Wayland, Ky. 5-30-tf.

CHAIN LINK FENCE, residential and commercial. Call Henry Setser, phone 886-2073. 8-29-tf.

PATTON'S ANTIQUES—Box 131, Langley, Ky, on KY 80. Dealing in Depression glass, antiques, antique furniture. Phone 285-3357. 1-10-tf.

NEW STORE HOURS—Lloyd's Hardware S&T, North Lake Drive, Prestonsburg, is open from 8 a.m. till 6 p.m., Monday through Friday, and 8 till 4, Saturday. 10-10-tf.

REAL ESTATE—We well and buy land and real estate. Call Robert DeRossett, phone 886-3114. 12-30-tf.

BURGLAR ALARMS, FIRE ALARMS—Commercial and residential. Sales, installation and 24-hour service. Free estimates. 21st Century Electronics, phone 886-9400. 10-3-tf.

FOR SALE—Office machines, office supplies, office furniture (new and used). Service on all makes of office machines. Phone or write BERT BIBBEE, HOME OFFICE SUPPLY CO., phone 436-5711, Hazard, Ky.

WANTED SECURITY GUARDS. Storm Security Systems, Inc., 448 South Lake Drive, Prestonsburg, Ky., back of May Sign Company. We are accepting applications for security guards—applicants must be 21 years of age and have a clean police record. Our guards are bonded, licensed and insured. Storm Security Systems is Kentucky's largest private owned security company. Our home office is London, Ky., with branch offices in Hazard and Prestonsburg. All employees will be hired from this area. 11-16-tf.

HOUSE FOR SALE—Two-story, 8-room—Must sacrifice. Handy man's dream. City water and sewer, David, Ky. Call 886-8386 between 11 and 5, Betty A. Davis. 9-12-tf.

COAL FOR SALE—Blocks and stoker. Phone 886-9834, between 8:30 and 4. 10-3-12-tf.

COMMERCIAL SOUND SYSTEMS—Background music, paging. Sales, installation and service. Free estimates. 21st Century Electronics, phone 886-9400. 10-3-tf.

EASTERN TRADING POST. Good used furniture, appliances, miscellaneous. Where we treat you right. Satisfaction guaranteed. Call 358-9617 or 358-9161. 9-26-tf.

FOR SALE—1968 mobile home, 10 x 40-ft. Call 874-2949, Glenn David May. 10-3-tf.

FOR SALE—1975 mobile home, 12 x 50-ft. Call 874-2949, Glen David May. 10-3-tf.

FOR RENT—Two-bedroom house, 63 Arnold Avenue, Prestonsburg, \$250 per month plus deposit. Call after 5 p.m., 874-2084. 10-3-tf.

WANTED—15-minute parking spaces near the post office. BILL RAY COLLINS FOR CITY COUNCIL. 10-3-tf.

NOTICE TO ADVERTISERS
All classified ads scheduled for only one week, must be paid in advance. All classified ads with only telephone numbers must be paid in advance.

LUXURIOUS HARDEN SOLID CHERRY FURNITURE 10 percent above cost at GOBLE LUMBER CO. (Special orders only) Phone 874-9281. 4-11-tf.

LARGE LOTS—at affordable prices. Natural gas, electricity, and other utilities. On county road off KY 80. Call 789-1561. 9-5-12-tf.

MOVE UP—There's no time like the present to make future goals. Switch from a low-paying job to \$250 a week earning potential. Benefits, incentives, advancement opportunity. Call 874-9041 or 478-9407 between 8 and 10 a.m. 9-5-tf.

TRADE IN YOUR OLD ON OUR NEW NAME-BRAND FURNITURE
At
MARTIN'S FURNITURE
Check our everyday DISCOUNT prices before you buy.
WE NOW HAVE SYLVANIA TV'S
Do you need new office furniture... We accept trade-ins on our new PAOLI OFFICE FURNITURE.
Directions:
At the Allen, Ky, intersection of U.S. 23 turn on KY 1428 West—we're located on the 3-mile marker.
9 a.m. to 5 p.m. Mon. thru Sat.
PHONE 874-9928

HELP WANTED—RN as assistant director of nursing service with possibility to assume directorship within two years. Call Mrs. Ruth Floyd, RN, J. J. Jordan Geriatric Center, Louisa, Ky. Phone, 606-638-4586. 10-17-3t.

LPN NEEDED for night shift, 10 p.m. through 6:30 a.m. Call Mrs. Ruth Floyd, RN, J. J. Jordan Geriatric Center, Louisa, Ky. Phone 606-638-4586. 10-17-3t.

FOR SALE—Lot 100x138' located River Plains, Auxier, call 886-2845. 10-17-3t.

FOR SALE—40 acres of land on Mountain Parkway, approximately 1 1/2 miles west of Prestonsburg in Floyd county. BOB HENSLEY, 886-8761 between 7 p.m. and 10 p.m. 10-17-3t.

HALL'S MOBILE HOME SERVICE—Underpinning and repair, leveling and blocking. Call anytime, 377-6324, Drift, Ky. 10-17-4t.

FOR RENT—Mobile home lots, \$35 month. 200 amp electric, telephone, television cable underground. Quiet, serene, ideal for retirement—Caudill Mobile Home Park—Pippa Passes, Ky. at Alice Lloyd College. Drive by or call 368-3881. 10-17-4t.

WANTED—Live in housekeeper. Someone able to help with invalid lady. Room, board and salary negotiable, prefer someone over 30. Call 886-6549 before 3 p.m. After 3:30 p.m., call 874-9983. 10-17-tf.

WANTED—City Council support for equal recreational rights for girls' and women's sports at Archer Park. Four years is too long a discrimination. BILL RAY COLLINS FOR CITY COUNCIL. 10-17-tf.

WOULD BE WILLING TO assume a VA, FHA or existing bank loan on a house. Call 377-6788 after 4 p.m., week days. 10-24-3t.

WANTED—Women to sell Tri-Chem products, embroidery, paint and pictures. Call Mrs. Hicks, 886-2099. 10-31-4t.

FOR RENT—Three-bedroom trailer, unfurnished. \$225 a month. \$100 deposit. Call 886-2099. 11-tf.

HOUSE FOR SALE
Owner moving out of state
Spacious tri-level home near Auxier on 2 1/2 acres of woods with private road. 3 BR, 2 1/2 baths, utility room, cheery built-in kitchen, custom cabinets and stairway. Stone fireplace for winter and 2 large private decks with beautiful view for summer. Roomy heated basement with plumbing, double carport with storage room adjacent. Well-landscaped yard. Easy access to Paintsville and Prestonsburg. Call today for appointment to see this beautiful home and surroundings. \$90,000. Call 886-6277 after 6 p.m. 10-17-3t-pd.

WANTED—Voters for PAUL HUNT THOMPSON FOR CITY COUNCIL. 10-3-5t.

WANTED—Jobs, not Job Corps. Vote for Paul Hunt Thompson for City Council. 10-24-2t.

FOR RENT—4-room house with bath—gas heat—located 3 miles up Abbott Road. Call 886-3405. Bruce Spradin. 10-24-2t.

FOR SALE—Lovely new two-story home. Four large bedrooms, two baths, large living room with fireplace, lovely kitchen with built-in dishwasher and range. Central heat and air. Many extras. Must see to appreciate. Call 478-5696 or 478-5322. H. & H. DEVELOPMENT, HONAKER, KY. 10-24-2t.

OUTSTANDING opportunity in the Johnson county area for a career-minded individual with Lincoln Income Life Insurance Co. Good fringe benefits package. Only neat, aggressive people 21 years old or older and desiring \$15,000 to \$25,000 per year need apply. No experience necessary; training provided. For personal interview call 324-8810 from 8 to 4:30 p.m., Monday through Friday. 10-24-2t.

FOR SALE—12x65 Glenbrook mobile home. Good condition with 1/2 acre lot. Completely set up, new carpet, partly furnished. 15x30 patio. Call 789-5649 or 297-6700. Glenn Beverly. 10-24-2t.

FOR SALE—Bundy clarinet. Excellent condition. \$50. Call 886-2781, ext. 8. 10-24-2t.

FOR RENT—new commercial building, 30'x40', aluminum siding, electricity installed, water available. Has bathroom, concrete floor. Located on old U.S. 23, 200 feet north of "Y" at Allen. Call 874-2603; if no answer, call 874-2420. 10-24-2t-pd.

FOR SALE—House at Garrett. Five rooms, two baths, carport. Out of flood level. \$28,000. 358-3871. Jerame Hicks. 10-24-3t.

FOR SALE—Four-bedroom home at Melvin. Living room, kitchen, drilled well, bath, double garage, gas floor furnace and vented stove, two hot water heaters, window air-conditioner, lot. \$30,000. Call 452-2469, Robert C. Oakes. 10-24-3t-pd.

TURKEY SHOOT—Friday nights, 16 and 20 gauges. Saturday nights, factory and rehooked 12-gauges. Sundays factory choked 12's only. At Buckley's on Spurlock Fork of Middle Creek, five miles from Prestonsburg. Call 886-3507. 10-24-4t.

LOTS FOR SALE—One-third acre building lots located in Pinhook area at Harold, city water, financing available. Call 874-9033 or 478-9593, Hylton Homes, Ivel. 10-24-4t.

FOR SALE—Tecumseh engine, electric start for Troybilt horse model. Or will buy horse model without motor. Charles Hansford, Phone 358-9549. 10-24-tf.

FOR RENT—unfurnished house, three bedrooms, two baths, built-in kitchen, air-conditioning, \$290 per month plus \$150 security deposit, or three bedroom house, one bath, \$235 per month plus \$125 security deposit. No pets please. Carlos E. Neeley, 886-3565. 10-17-tf.

NEW STORE HOURS—Lloyd's Hardware S&T, North Lake Drive, Prestonsburg, is open from 8 a.m. till 6 p.m., Monday through Friday, and 8 till 4, Saturday. 10-10-4t.

WILL DO PAINTING, wallpapering, drywalling, roofing, or any light remodeling work. All work guaranteed. Call 886-6792. 9-19-6t.

FOR SALE—Fully remodeled, exceptional residence located in Prestonsburg, Kentucky at 206 South Maple Avenue. This beautiful home is the former residence of Harry H. Ranier who recently moved to the Lexington, Kentucky area. The carpet, wallpaper and drapes are all new and were done by Gage Interiors of Lexington. The extensive landscaping, modern kitchen, complete insulation, roofing, plumbing, heating, air conditioning, water and sewer lines are all new and make this four bedroom, spacious residence a bargain at the \$240,000. If interested, please contact Al Nolan during working hours at 606-498-5100 or in the evenings at 606-498-2555.

FOR SALE—1973 Yamaha motorcycle TX650. Good condition; 8,000 miles. Phone 886-3636. 11-pd.

FOR SALE—12 x 44 ft. houseboat, in excellent condition, air-conditioned, power plant, shower. Buy this FALL and SAVE! Call 789-1726, anytime. Grant Adams, Hager Hill, Ky. 41222. 10-10-tf.

FOR SALE—New three-bedroom home with two baths near Prestonsburg. Call 886-9641. Bob's Lumber Co. 10-10-tf.

FOR RENT—Trailer space. Five miles from Prestonsburg on Mountain Parkway. Phone 886-6219, days; or 886-9868, evenings. 10-10-tf.

HIGH DOLLARS FOR YOUR COAL LEASE

LEASE OR SUB-LEASE.
STRIP, AUGER OR DEEP MINE.
CALL TODAY FOR THE BEST DEAL.

Call Collect:
606-886-8506

WANTED—Common sense and better cooperation between City Council and the Fire Department, the Police Department and the Auxiliary Police Department. All three depts. play an important role in the security of our town. BILL RAY COLLINS FOR CITY COUNCIL. 11-tf.

WANTED—A committee to be formed of church and business leaders to gather information about starting a Y.M.C.A. in the Prestonsburg area. People of all ages would be able to use this facility. BILL RAY COLLINS FOR CITY COUNCIL. 11-tf.

APPLIANCE SERVICE MAN NEEDED—Either contract or on payroll. Must have knowledge of washers, dryers, refrigerators, air-conditioners. Apply in person. Montgomery Ward, Prestonsburg. 9-12-tf.

FOR SALE—1975, 19 1/2' Terry Travel Trailer, self-contained with air-conditioning and Carefree canopy. Good condition. Call 886-6688 after 5 p.m. 10-17-3t-pd.

FOR SALE—house and land for \$40,000 or will trade for good location on Middle Creek. If interested, call 886-6975. 10-17-3t-pd.

TWO nice trailer spaces for rent at Cliff. Call 886-2474 or 886-2243. 10-17-4t-pd.

FOR SALE—1972 Cadillac deVille four-door sedan. Phone 886-3427. 10-17-tf.

FOR SALE—1977 Ford pickup Explorer, automatic transmission, air conditioning, power steering, phone 377-6186. 10-10-4t.

HOUSE TRAILER for rent. 4 1/2 miles from Prestonsburg on Mountain Parkway. Call 886-3116. 11-pd.

GARAGE SALE—Wednesday thru Friday, 9 till 5 p.m. Behind the Branch Bank Josephine. Baby clothes, Avon dolls, dishes, miscellaneous items. 11-pd.

WANTED—A safe sidewalk for children, from the bridge to Archer Park entrance. BILL RAY COLLINS FOR CITY COUNCIL. 10-3-tf.

SPECIAL on Bathroom Vanities. 10 percent off regular price for cash and carry. As low as \$39.95 for Vanity with marble top at GOBLE LUMBER CO. Phone 874-9281. 4-11-tf.

TREATED utility poles, 18 ft., 20 ft., and 25 ft. lengths. Also fence posts at GOBLE LUMBER CO., Phone 874-9281. 4-11-tf.

PRIMED SIDING. Nine-sixteenths x 12 in. x 12 ft. \$259.95 per thousand at GOBLE LUMBER CO. Cash and carry. Phone 874-9281. 4-11-tf.

HOUSE FOR SALE—Four miles up Branham's Creek (road in process of receiving new coat of blacktop); completely remodeled with new addition added, three bedroom, large living room, and complete carpet throughout, electric heat with washer and dryer included, Masonite siding and large carport siting on approximately one acre with small barn and outbuilding with plenty of room left for garden. Priced at only 38,500. Call 886-8159 or 587-2216, Lovel Hall, Grethel. 6-13-tf.

FOR SALE—1978 Buick Electra Limited, loaded with everything. One owner, new condition, 33,000 miles. \$6100. Call Huck Francis, 886-8566. 9-26-tf.

LIGHT FIXTURES 1/2 price at GOBLE LUMBER CO., Phone 874-9281. 4-11-tf.

FOR QUALITY PLUMBING, heating, air-conditioning and heat pump sales and service, call BURLCO, 886-6692. 2-21-tf.

P&D CONSTRUCTION CO., Paintsville, Ky. Complete building and remodeling—residential and commercial. Let us help you plan your new home or addition. For convenience and savings, phone day or night, 789-6865 or 789-5486. 8-22-tf.

FOR SALE AT PUBLIC AUCTION—58-acre farm, Steadmantown Lane, one mile from Frankfort City limits, on sale Saturday, Nov. 3, 10 a.m. Farm has beautiful topography, ideally located two miles from Georgetown Road, two miles from Thornhill Bypass and one mile from Frankfort city limits. Nearly level fields are in good grass, in main, Elkhorn Creek forms northeastern boundary. City water and five extra taps allocated to the property. Has 8-bent tobacco barn, feed barn, corn crib, stock fence and 3,744 pounds of tobacco. Attractive five-room house has aluminum siding, a bath, front and side porches, gas forced air furnace. 10-24-2t.

FIREWOOD FOR SALE—Lloyd's Hardware S&T, phone 886-2298, Prestonsburg. 10-24-tf.

FOR SALE—12-ton TRANSCO low-boy trailer with DUMP TRUCK. \$3,500 for both. 886-9694. 11-pd.

STEADY WORK OFFERED. Mail resume—age, education, work experience, etc.—to P. O. Box 391, Prestonsburg, Ky. 41653.

FOR SALE—Ranch style brick home in BB Shepherd Subdivision. 1 1/2 years old. 3 bedrooms, 2 full baths. All the extras. Owner transferred wants to sell quick. PRICE REDUCED. 886-2248. 11-pd.

INVENTORY CLEARANCE SALE

Lowest prices ever!
Living room, bedroom and dining room furniture.

B. & B. DISCOUNT FURNITURE

Phone 874-2054, Hwy. 80 just above Almar Drive-In
WOODROW and RONALD BIRCHFIELD, Owners

FOR SALE

1980 TRANS-AM
Equipped with V-8, automatic, air-conditioned, AM-FM-tape. Yours for only
\$8295

1979 CHEVETTE
Equipped with 4-cylinder, 4-speed, factory air, AM-FM radio, only 26,000 miles.
\$3795

1976 PONTIAC SUNBIRD
Equipped with 4-cylinder, automatic, power steering, new tires, local car.
\$2495

1977 FORD PICKUP
Equipped with V-8, automatic, power steering, radio, long-wide bed, two-tone blue, local truck with low one-owner miles.
\$3995

1974 CHEVROLET IMPALA
Equipped with good engine, transmission, bad tie rods and brakes.
\$495

1972 FORD PICKUP
Equipped with V-8, automatic, uses lots of oil.
\$495

1979 BRONCO
Leftover, new, no miles, equipped with V-8, automatic, tilt-cruise, sport striping, factory mags, AM-FM radio.
\$7999

1979 PLYMOUTH TRAILDUSTER
Equipped with V-8, automatic, air-conditioned, AM-FM, tinted glass.
\$7995

1980 PONTIAC GRAND PRIX
Equipped with V-6, automatic, air-conditioning, AM-FM-tape, whitewall tires, tinted glass, sport mirrors.
\$7295

GRAY & GRAY AUTO SALES

Prestonsburg, Ky.
Phone 886-8149

SELL IT FAST! BUY IT RIGHT! USE WANT ADS!

FOR SALE—12 x 60 mobile home. In good condition. Bonnie Shepherd. 886-9683. 10-31-2t.

FOR SALE—Beagle puppies. Parents excellent rabbit dogs. \$35 each. Garnis Martin, Eastern. 358-9178. 10-31-2t.

FOR SALE—1977 Ford Ranger Pickup. For details, call the Bank Josephine Collection Dept., Doug Woody or Steve Arnett. 886-9101, extension 233. 10-31-2t.

HAVE A portable organ. Would like to trade for a piano. Anyone interested call 452-2498. 10-31-2t.

NEEDED—Babysitter in my home at Little Paint. Call 886-6350, between 12 a.m. - 8 p.m. 10-31-3t.

FOR RENT—trailer, all electric, two bedrooms, partly furnished, free water, couple or couple and one child no pets, \$200 monthly, \$100 deposit. Call 886-2047 or 886-3827. 10-31-2t-pd.

SALE—Half and one-third off at MARTIN'S FURNITURE, phone 874-9928. 10-31-4t.

FOR RENT—Trailer. Adults only. Furnished. 886-8724. Edith Stumbo. 10-31-4t.

YOU shouldn't read this unless you would like to learn how to buy a new 12-wide for as low as \$125.17 per month. FHA financing. Mountain Homes, phone 789-6890, Paintsville. 10-31-4t.

TIRED of paying rent! Buy a new mobile home from MOUNTAIN HOMES with payments as low as \$125.08 per month. Phone 789-6890, Paintsville. 10-31-4t.

FOR SALE—New sectional home with 10 percent down and pay as little as \$212.49 per month. FHA financing. MOUNTAIN HOMES, phone 789-6890, Paintsville. 10-31-4t.

MUST SELL—Payments as low as \$209.32 per month on a new sectional home. MOUNTAIN HOMES, phone 789-6890, Paintsville. 10-31-4t.

EMPLOYER TRAINING OPPORTUNITIES. Fifteen (15) jobs are available for trainees-workers in carpentry, electrical and plumbing in Wheelwright, Ky. Program begins Nov. 5, 1979. Minimum wages, \$2.90 per hour, going to \$3.10 on Jan. 1, 1980. Will be paid for 40 hours of work and training per week. This is a special CETA project, jointly sponsored by Eastern Kentucky Concentrated Employment Program, Big Sandy Area Community Action Program and Floyd County Urban Renewal and Community Development Agency office in Wheelwright, Ky. An Equal Opportunity Employer. 1t.

LICENSED PLUMBER SUPERVISOR-TRAINER needed immediately for special CETA housing rehabilitation project in Wheelwright, Ky. Applicant must have valid Kentucky plumber's license. Project begins Nov. 5, 1979. Forty hours per week; salary \$18,000, plus 20 percent fringe benefits. Apply immediately at the Floyd County Urban Renewal and Community Development Agency office in Wheelwright, Ky. An Equal Opportunity Employer. 1t.

EXPERIENCED CARPENTER needed immediately for special CETA housing rehabilitation project in Wheelwright, Ky. Project begins Nov. 5, 1979. Forty hours per week. Salary and fringe benefits negotiable. Apply immediately at the Floyd County Urban Renewal and Community Development Agency office in Wheelwright, Ky. An Equal Opportunity Employer. 1t.

ELECTRICIAN SUPERVISOR-TRAINER needed immediately for special CETA housing rehabilitation project in Wheelwright, Ky. Project begins Nov. 5, 1979. Forty hours per week; salary and fringe benefits negotiable. Apply immediately at the Floyd County Urban Renewal and Community Development Agency office in Wheelwright, Ky. An Equal Opportunity Employer. 1t.

FOR SALE—Tri-level house on Mays Branch with 3 bedrooms, living room, dining room, eat-in kitchen, 2 1/2 baths, utility room, and family room, with fireplace. Phone 886-2524. 1t-pd.

FOR SALE—15 ft. GE no-frost refrigerator. Also 30-inch Tappan electric range. New, never used. Call 886-9284 after 6. 1t-pd.

WANTED TO BUY—Hoover or Norge portable twin-tub washing machine in good working condition. 886-9566. 1t-pd.

FOR SALE—Nice, two-bedroom house, approximately 2 1/2 acres with city gas and water, two large porches, out of flood area, near four-lane highway. Pike-Floyd hollow at Betsy Layne. Immediate occupancy. A firm \$30,000. Call 478-9988, Curtis Moore, Harold. 10-31-2t.

PCC NURSING LAB ASSISTANT—Registered Nurse with two years of recent clinical nursing experience for part-time employment; Responsibilities would include assisting students with basic nursing skills and procedures in the campus nursing lab; 20 hours per week Monday thru Friday (day time) Apply by contacting Linda Little, Room J111, Johnson Administration Building, Prestonsburg Community College, Prestonsburg, KY 41653 (Telephone: 886-3863); An Equal Opportunity Employer. 10-31-2t.

FOR SALE—Suzuki 250 motorcycle, in good condition. \$300. Call 358-9161 or 358-9617. 10-31-2t.

FOR SALE—1975 Ford LTD, power steering, air-conditioning, automatic, radial tires, no rust. Walker Hamilton, 377-2400. 10-31-2t.

FOR SALE OR LEASE—Approximately 200-acre farm on Spurlock Fork of Middlecreek about six miles from Prestonsburg, or four miles from Martin, Ky. near blacktop road. Plenty good building ground, about four acres level on top of hill and pond that has never been dry. Also, about four acres in bottom. This farm would be ideal for building purposes or any use. If interested, call James Derossette, phone 285-9818 or Orville B. Ousley, phone 886-3044, Rt. 4, Prestonsburg, Ky. 10-31-2t-pd.

FOR SALE—2,000 gallon fuel oil storage tank in good condition. 886-3602. Willard Dotson. 10-31-2t.

\$25 REWARD for small black Cockerpoop dog, answers to "Pepper", lost in front of Allen Central High School. Call Judy Eversole 358-9476. 10-31-2t.

FOR SALE—One old-fashioned cabinet, 1 refrigerator, 1 Sears gas range, 1 Sears dryer. All white and good condition. ROBERT C. OAKS, Phone 452-2469. 10-31-2t-pd.

FOR SALE—1975 Cadillac. One owner, 25,000 actual miles, looks new. \$5,500. Call 886-8657. DORA MITCHELL. 10-31-2t.

FOR SALE—1979 Chevrolet Luv. Four-wheel drive, Mikao package, air-conditioned. Phone 358-4815. 10-31-2t.

FOR SALE—new brick home, three bedrooms, two baths, formal dining room, livingroom, large family room with beautiful fireplace, built-in kitchen with oak cabinets, refrigerator, dishwasher, double oven, nine closets, carport, double driveway, central heat and air, large utility room and utility building on lot. Near Clark School. Call for appointment, 886-6253. 10-31-2t-pd.

HOUSE SALE at 217 Westminister St.—Clothing, shoes, pottery, children's clothes, bedspreads. 10-31-4t-pd.

FOR SALE—1978 Harley-Davidson Low-Rider. 5,000 miles, mint condition. \$3,500. Serious inquiries only. Phone 874-2825. 10-31-4t.

FOR SALE—10' x 35' mobile home. Call 886-9683. 1t-pd.

FOR SALE—1973 Gran Torino Sport. 351 Cleveland engine. Perfect running order. Good gas mileage. Air-conditioned; new tires, battery and brakes. Body in fair condition. \$1100. Call 886-6150. 1t.

FOR SALE—washer and dryer, livingroom suit, bedroom suit, set of bunk beds, electric range, coffee and endtable set, three bicycles, miscellaneous items. Call Clifford Huff, 377-6346. 10-31-2t.

FOR SALE—1976 Olds Cutlass, good condition, one owner, power steering, tape player, reasonably priced at \$3500. Call 789-7445. 10-21-2t.

FOR RENT—two bedroom mobile home. Call Mrs. Ted Nelson, 886-2993. 1t-pd.

FOR SALE—full-sized quilts machine made. Call 886-2858, Lula B. Holbrook, Abbott. 1t-pd.

Times Want Ads Get Results!

FOR SALE—1978 Cadillac Coupe DeVille. Call 874-9825. 10-31-2t-pd.

WANTED—EQUIPMENT OPERATORS. Ruth Contracting Corp. has immediate openings for experienced operator on John Deere 510 Backhoe. Must be able to carry grade for drainage pipe and maneuver up and down steep slopes. Also, one opening each for D-9 pusher operator pushing scrapers, D-8 operator placing and shaping fill material in small lifts and a coal loader that can keep the coal and pit clean. Highway experience preferable. Call Mr. Andy Hynick, Surface Mine Supt., after 7 p.m. at Inez 298-4851 or stop by Field Office located at mine site on Martin County Coal Corp. property. From Inez Courthouse go East on Ky. Route 40 two miles and turn right on Ky. 908 for 6 1/2 miles to end of blacktop road. Then continue 4.9 miles on dirt road until you get to Field Office Trailer on the left. 10-31-2t.

FOR RENT—Two-bedroom, two-bath house with family room, new paint, new carpet. \$300 month. First and last month's rent with security deposit. On Mountain Parkway. Evening, 886-9868; day, 886-6219. 10-31-2t.

FOR SALE—at Hi Hat, Ky. 8-room house, 4 bedrooms; 5 acres of land, 2 wells, gas. \$17,000. Call 377-2929. JARVEY DAVIS. 10-31-2t-pd.

WANTED—100 tons Eastern Kentucky lump house coal. Call C & C COAL CO., Elizabethtown, Ky., phone 502-765-7684. 10-31-3t.

WILL SELL HOUSE at Hueysville, Ky., near store, post office, church. Will sell on land contract, \$3,000 down, \$250 per month. Price of house \$20,500. Call ALLENE COMBS. 277-6363, Lexington, Ky. 10-31-3t.

NOTICE OF LEGAL SALE—One (1) John Deere 570 Motor Grader, S-N 001204U, as is where is, for cash to the highest bidder at the Whayne Supply Company, U.S. 23 South Mayo Trail, Pikeville, Kentucky, on Friday, November 16, 1979 at 10:00 a.m. (local time). Seller reserves the right to bid. WHAYNE SUPPLY COMPANY. 10-31-3t.

FOR SALE—House at Ivel, Ky., located off US 23. Rolling Acres Estate, Split level, three bedrooms, 1 1/2 baths, large family room, laundry room, double garage, built-in kitchen with dishwasher. Electric heat and air. Fully carpeted. Custom drapes and rods. Fenced backyard. For appointment, call 874-2676. 10-31-4t.

R.N.—CLINIC SUPERVISOR POSITION open at the Big Sandy Health Care, Inc., Mud Creek Clinic. The working hours are from 8 a.m. to 4:30 p.m., Monday through Friday. To apply, applications can be obtained at the clinic or the central office in Prestonsburg. For more information, contact the Personnel Office at 886-8546. 10-31-4t.

R.N.—CLINIC SUPERVISOR POSITION open at the Big Sandy Health Care, Inc., Wheelwright Clinic. The working hours are from 8:30 a.m. to 5 p.m., Monday through Friday. Applications may be obtained from the clinic or central office in Prestonsburg. For more information contact the Personnel Office at 886-8546. 10-31-4t.

SOCIAL AND PATIENT ADVOCACY POSITIONS open at the Big Sandy Health Care Mud Creek and Salyersville Clinics. The working hours are from 8 a.m. to 4:30 p.m., Monday through Friday. Applicants must be state-certified social workers. If interested, contact the Personnel Office at 886-8546 or 349-3110. 10-31-4t.

DENTAL ASSISTANT POSITION open at the Salyersville Clinic of Big Sandy Health Care, Inc. The working hours are from 8 a.m. to 6 p.m., Monday through Thursday. Applications will be taken at the clinic or at the central office in Prestonsburg. Experience desired, but not necessary. Call for more information at 886-8546 or 349-3110, Personnel Office. 10-31-4t.

NURSE PRACTITIONER POSITION open at the Big Sandy Health Care, Inc., Wheelwright Clinic. The working hours are from 8:30 a.m. to 5 p.m., Monday through Friday. Applications will be taken at the clinic or at the central office in Prestonsburg. If interested, contact the Personnel Office at 886-8546. 10-31-4t.

FOR SALE—New 3-bedroom home in McDowell near hospital. Ready to move in. \$59,500. 886-9694. 1t-pd.

FOR SALE—3-bedroom home in Prestonsburg. Total electric with built-ins. \$49,900. 886-9694. 1t-pd.

FOR SALE—New 12-inch backhoe bucket. Best offer. 886-9694. 1t-pd.

FOUR-FAMILY BASEMENT SALE—end of Maytown bridge, on KY 80, at Opal Hall's house. Bedspreads, curtains, all size clothes, dishes, furniture. October 31-November 6. 1t.

GARAGE SALE—at home of Mrs. Barkley Sturgill, on Trimble Branch (follow the signs). Thursday and Friday. 1t.

TWO-FAMILY YARD SALE—316 Riverside Dr., Fri., Sat., Nov. 2-3. 9 a.m. - 5 p.m. 1t.

\$500 REWARD for information leading to arrest and conviction of whoever set fire to my house. Call 285-9176, daytime.

NOTICE OF INTENTION TO MINE

Pursuant to Application Number 036-0022.

1. In accordance with the provisions of KRS 350.055, notice is hereby given that Mountaineer Resources, Inc., 404 South Lake Dr., Prestonsburg, Ky. intends to file an application for the surface disturbance mining of approximately 71.3 acres located west of Risner in Floyd County. The proposed operation is approximately 3 1/2 miles northeast of State Route 1210's junction with Notch Block Fork Road and located east of Caney Creek, latitude 37 d. 35' 12", longitude 82 d. 49' 38". The surface of the area to be mined is owned by Ky. Coal Co., Cynthia Ousley, Ellen Bradley, Golda Johnson and Ester Ousley. A brief description of the kind of mining activity proposed is: Mountain Top Removal. The application will be filed at the Bureau of Surface Mining Reclamation and Enforcement Prestonsburg Area Office, Prestonsburg, Kentucky 41653.

Persons wishing to file written objections and/or request a formal administrative hearing in regard to the above described surface mine should notify the Department for Natural Resources and Environmental Protection within 30 days of the date of this notice. The written objection must have attached a copy of the newspaper clipping, and reference the above application number. Such objection or request must be in accordance with KRS 224.081 (2) and must be forwarded to the Director of Permits, Bureau of Surface Mining Reclamation and Enforcement, Capital Plaza Tower, Frankfort, Kentucky 40601. 1t.

COMMONWEALTH OF KENTUCKY DEPARTMENT OF TRANSPORTATION BUREAU OF HIGHWAYS NOTICE TO CONTRACTORS

Sealed bids will be received by the Bureau of Highways, at its office, Frankfort, Kentucky until 10:00 a.m. Eastern Standard Time on the 16th day of November, 1979, at which time bids will be publicly opened and read for the improvement of:

KNOTT-FLOYD COUNTIES, KY RR 80 431, SSP 060 0080 019-020 S, SSP 036 0080 000-008 S: The Hazard-Watergap (KY 80) Road from approximately 0.1 mile south of the Knott-Floyd County Line to approximately 0.3 mile north of Warco, a distance of 7.312 miles. Bituminous Concrete Surface and Incidental Construction.

The Bureau of Highways hereby notifies all bidders that it will affirmatively insure that in any contract entered into pursuant to this advertisement, minority business enterprises will be afforded full opportunity to submit bids in response to this invitation, and will not be discriminated against on the ground of race, color or national origin in consideration for an award.

Bid Proposals for all projects will be available until 9:00 a.m. Eastern Standard Time, Friday, November 16, 1979, at the Division of Contract Procurement. Bid Proposals for all projects will be available at a cost of \$2 each and remittance payable to State Treasurer of Kentucky must accompany request for proposals. (NON REFUNDABLE) BID PROPOSALS ARE ISSUED ONLY TO PREQUALIFIED CONTRACTORS.

Specimen Proposals for all projects will be available to all interested parties at a cost of \$2 each (NON REFUNDABLE). Specimen Proposals cannot be used for bidding. 10-31-2t.

NOTICE OF BLASTING SCHEDULE

In accordance with the provisions of 405 KAR 1:090, Branham & Baker Coal Company, North Lake Drive, Prestonsburg, Kentucky 41653, announces the following blasting schedule. The blasting sites are located in Floyd County as follows:

1. South of David at Latitude 37 degrees, 34 min., 40 sec., and Longitude 82 degrees, 53 min., 00 sec., approximately 293 acres.

Blasting will be done Monday through Saturday between the hours of 2 p.m. and 6 p.m. November 1, 1979 through January 31, 1980.

A minimum of 10 minutes prior to blasting, all access roads will be barricaded and the following signal given: two (2) thirty (30) second soundings of a siren with a thirty (30) second pause between. After blasting, an all-clear signal consisting of one (1) thirty second sounding of a siren will be given.

Blasting may occur at times other than those outlined in the blasting schedule, if in the event that explosives are loaded and rain, lightning, atmospheric conditions, management problems, or safety to the operator or public deem it necessary, all personnel in the blasting area shall be notified and the siren signals as described above will be sounded before the detonation. 1t.

ACTION

REALTY

886-3804

(Office)

307 Hopkins Bldg. • Pikeville, Ky.

HAROLD VICINITY—Eight-room brick and frame near Green Meadows Country Club. Two fireplaces, central heat and air, large storage building and patio. On one third acre landscaped lot. \$79,000.

INFLATION FIGHTER—\$38,000! Country living with privacy. Approximately 15 acres. Let us show you this five-room house (aluminum siding, storm windows and doors). Nice garden, fruit trees and an abundance of pine trees. Nice front porch, storage building, and shed for firewood (already cut). Located on Caney Fork of Middle Creek. School bus goes by house to Clark school. Ten minutes to Prestonsburg. Priced at \$38,000 for quick sale.

BRANHAM'S CREEK—Five-room house on one-acre tract of land. Reduced to \$30,000. May qualify for Farm Home loan.

COMMERCIAL LOT on old U.S. 2 **SOLD** East Kentucky Mack. \$17,500, for quick sale.

Would you like to own your own thriving business? We are offering for sale Eastern Dairy Bar and Restaurant. Also, two-bay service station. Near Allen Central high and new Route 80 at Eastern, Ky. \$68,500.

LANCER—Three-bedroom home **SOLD** two years old. Stone fireplace. Nice yard. Under \$50,000.

Large building lots, approximately 1 1/4 miles off US 23 at Banner. Above flood. Prices start at \$13,500.

NEW HOMES FOR SALE—We are pleased and proud to present four new homes within 2 miles of the city of Prestonsburg. Just completed by High Value Homes, Ltd., these homes all have an Energy Efficient Package featuring maximum insulation, double pane windows, and GE heat-pumps for heating and cooling. Each house is situated on a landscaped lot with city water and utilities. Three of the homes have fireplaces, and one is on a private one-acre lot. Prices range from \$45,000.00 upward.

WE HAVE OTHER PROPERTY IN PIKE AND MARTIN COUNTIES. GIVE US A CALL!

THE ACTION TEAM

Bill Gibson, Broker — Home No. 478-9987

Emma Lou Martin, Broker-Salesperson, 874-9928

Ron Lawson, Salesman, 886-9976 7-4-1t.

Your One-Source Supplier

BRICKLAYERS' HAMMERS, HACK SAWS, COPING SAWS, SQUARES, MASONRY TOOLS, CHISELS, MITRE BOXES

SANDY VALLEY HARDWARE **S&T STORE**

PHONE 874-9218 ALLEN, KY.

Mon.-Sat. 9-5 **OWENS** 886-8337

MUSIC CENTER MOVING

TO NEW LOCATION!

Must sell present inventory . . . large discounts on all guitars, Ampeg amps, Kohler and Campbell pianos and Farfisa organs.

WHILE THEY LAST!

10-31-2t.

HENRY LAFFERTY ROOFING

Roofing Jobs of all types, large or small. 886-3597. 6-2t-1t.

Sloan's APPLIANCE REPAIR

Parts — Service
General Electric, Hotpoint, Maytag, Magic Chef, Dixie
PHONE 874-9970
10-31-8t.

VOTE FOR RAYMOND GRIFFITH, SR.

No. 3 on the ballot

CANDIDATE FOR MAYOR OF MARTIN

WE ARE AGAINST AN OCCUPATIONAL TAX!

City Council:

Ballot Nos.	Ballot Nos.
3 Charlotte Hall	15 Allen Reed "Cush" Whicker
12 Elmer Peters	16 Raymond "Mugsy" Griffith
14 Bobby Sherman Dingus	18 Joe Everidge



WE WILL CLEAN UP MARTIN!

Pol. Ad. Pd. For By Candidate.

ANTI-CANCER DRUGS, CAFFEINE MAY DESTROY TUMOR CELLS

SAN DIEGO—Tests at the University of California have shown that caffeine and anti-cancer drugs may be able to trick injured human tumor cells into self-destruction.

The killing power of anti-cancer drugs was significantly stronger when combined with caffeine, said Dr. John Byfield, chief of radiation oncology at University Hospital in San Diego.

Byfield and a team of three UC-San Diego researchers hope to begin clinical tests in the next year using a relative of caffeine in combination with a class of cancer drugs called alkylating agents.

Research has shown that the combination works in animals, but similar results have not been evident in human tumor cells.

Notice of Intention To Mine

1. In accordance with the provisions of KRS 350.055, notice is hereby given that: Triple Elkhorn Mining Co., Inc., Box 70, Prestonsburg, Ky. 41653, intends to file an application for the surface disturbance mining of approximately 113 acres located North of German in Floyd County. The proposed operation is approximately 1.5 miles North of State Route 194's junction with Johns Creek Road, and located South of Intersection of Johnson, Floyd & Martin County line, latitude 37 d. 42' 30", longitude 82 d. 38' 51". The surface of the area to be mined is owned by Jerry F. Howell. A brief description of the kind of mining activity proposed is contour stripping, area stripping and hollow fills. The application will be filed at the Bureau of Surface Mining Reclamation and Enforcement Prestonsburg Area Office, South Lake Drive, Prestonsburg, Kentucky 41653.

Persons wishing to file written objections and/or request a formal administrative hearing in regard to the above described surface mine should notify the Department for Natural Resources and Environmental Protection within 30 days of the date of this notice. A copy of the newspaper clipping must be attached to the written objection. The objection or request for a hearing will reference application number 236-0257. Such objection or request must be in accordance with KRS 224.081 (2), and must be forwarded to the Director of Permits, Bureau of Surface Mining Reclamation and Enforcement Capital Plaza Tower, Frankfort, Kentucky 40601.

Notice is hereby provided pursuant to 30 CFR 715.13 (d) (10) and KRS 350 that the proposed post mining land use does not constitute a change from the premining land use. Public comment regarding a proposed change in land use may be submitted to the address listed above.

Seminars To Focus on Current Program of Ky. Energy Dept.

Governor Julian M. Carroll has accepted delegation of federal authority to administer the federal "Emergency Building Temperature Restrictions Program" with the Kentucky Department of Energy as the lead agency, announced Deputy Energy Secretary Damon W. Harrison.

The program of the state energy department will be designed for voluntary compliance by owners, operators, and managers of buildings impacted by the program, said Harrison. The immediate emphasis of the program will be focused upon meeting the 65 degrees temperature setting required during the winter. The U.S. Department of Energy has allocated \$111,521 to the state for implementation of the voluntary compliance inspection program consisting of approximately 2,000 random inspections and public education activities. Results of the voluntary inspections will be submitted to the federal energy department.

These federal regulations, implemented July 16, 1979, for a nine month period, place temporary restrictions on temperatures for heating, cooling, and domestic hot water in commercial, industrial, government, and other non-residential buildings.

A building owner, operator, or manager may be entitled to an exemption from the temperature restrictions under certain specified conditions, said Harrison.

Regional seminars to be conducted the first week in November by the Kentucky Department of Energy, in conjunction with the U.S. Department of Energy and the American Society of Heating, Refrigeration, and Air-Conditioning Engineers (ASHRAE), will address these exemptions, the 65 degree temperature setting and other segments of the "Emergency Building Temperature Restrictions Regulations."

The locations and dates of these seminars are:

(November 1)—Executive Inn, Canterbury Room, Watterson Expressway (I-64), Louisville, Kentucky. Cosponsored by the Louisville Area Chamber of Commerce; (November 2)—Springs Motel, Harrodsburg Road, Lexington, Kentucky. Cosponsored by the Greater Lexington Chamber of Commerce; (November 5)—Second National Bank Building, Community Room, 1536 Winchester Avenue, Ashland, Kentucky. Cosponsored by the Ashland Area Chamber of Commerce; (November 7)—Madisonville Community College, University Circle, Madisonville, Kentucky. Cosponsored by the Greater

Gospel Singing Slated At Allen Church, Nov. 4

The monthly Gospel singing service will be held at the Allen United Methodist Church November 4, at 7 p.m., featuring The Reflections from Allen, and New Faith from Prestonsburg, plus others from the church.

Refreshments will be served following the singing service. Everyone is invited to attend.

The first significant labor lobby in Washington, D.C., was established by the National Labor Union in 1868, according to the U.S. Labor Department's "Labor Firsts In America".

SUPERIOR SPECIAL!
FRESH, WHOLE
FRYERS
45¢
Lb.

SUPERIOR SPECIAL!
TIDE
DETERGENT
49-Oz. Box **\$1.29**
Limit 1 with coupon & \$10 order

SUPERIOR SPECIAL!
COLONIAL
SUGAR
5-Lb. Bag **99¢**
Limit 1 w-coupon & \$10 order

U.S. CHOICE

RIB STEAK Lb. **\$2.39**

RIB-EYE STEAK Lb. **\$3.89**

NEW YORK STRIP STEAK Lb. **\$3.89**

ARMOUR SPEEDY CUT

HAMS

WHOLE
6-9 Lb. Avg. **\$7.89**
Lb.

HALF **\$1.99**
Lb.

ARMOUR

MIRACURE BACON Lb. **\$1.39**
Pkg.

WIENERS 12-Oz. **99¢**
Pkg.

ARMOUR VERIBEST

BOSTON BUTT PORK ROAST Lb. **89¢**

PORK STEAK Lb. **99¢**

ARMOUR BOLOGNA Lb. **\$1.59**
Pkg.

OCEAN PERCH FISH 5-Lb. Box **\$7.95**

COUPON

TIDE DETERGENT
49-Oz. Box **\$1.29**
Limit 1 w-coupon & \$10 order. Valid at Superior Market Thurs., Nov. 1 thru Sun., Nov. 4

COUPON

COLONIAL SUGAR
5-Lb. Bag **99¢**
Limit 1 w-coupon & \$10 order. Valid at Superior Market Thurs., Nov. 1 thru Sun., Nov. 4

Prices Effective Thurs., Nov. 1 thru Sun., Nov. 4

Final Touch 32-Oz. Btl.

FABRIC SOFTENER **99¢**

Wisk Liquid

DETERGENT Gal. **\$4.99**

Nescafe Instant

COFFEE 10-Oz. Jar **\$4.59**

Job Squad

TOWELS Jumbo Roll **69¢**

Pet Ritz

COBBLERS 26-Oz. Size **\$1.29**

Kraft Individually Wrapped

CHEESE SLICES 16-Oz. Size **\$1.69**

TANGELOS **6/69¢**

IDAHO POTATOES 10-Lb. Bag **\$1.59**

CRISPY CARROTS 2/39¢
Lb. Bags

HEAD LETTUCE Jumbo Head **49¢**

RED DELICIOUS APPLES 3-Lb. Bag **89¢**

We Reserve The Right To Limit Quantities.

Gibson's Three Oaks

MAYTOWN, KY.

RESTRICTED, LOVELY HOMESITES

ALTA JEAN GIBSON, SALESMAN
285-9523

Exclusive Agents
Ratliff and Lennox Real Estate
886-6138

\$48

LADIES' SEVEN DIAMOND CLUSTER

C. & H. RAUCH JEWELERS

STORE HOURS: Gardendale - South Park - Woodhill, Open 10-9, Mon. thru Sat.
Frankfort Open Mon. thru Sat., 10-6
Pikeville - Richmond - Hazard - Somerset, Open Mon. thru Sat., 10-9, Sunday, 1-6

HY-TOP TRUCKLOAD SALE!

APPLESAUCE	3 303 Cans	\$1	PEAS	2 303 Cans	79¢	TRASH CAN LINERS	10-Ct. Box	99¢
Sliced, Halves			SALAD DRESSING	32-Oz. Jar	99¢	BLEACH	Gal.	69¢
PEACHES	2 303 Cans	\$1	PANCAKE SYRUP	24-Oz. Btl.	89¢	Frozen		
BREAD	16-Oz. Loaves	3/\$1	Complete PANCAKE MIX	2-Lb. Box	85¢	ORANGE JUICE	12-Oz. Size	79¢
PORK & BEANS	30-Oz. Can	59¢	Vegetable			Frozen		
Whole Kernel or Cream Style			PANCAKE MIX	2-Lb. Box	85¢	WHIPPED TOPPING	9-Oz. Size	59¢
GOLDEN CORN	3 303 Cans	\$1	Vegetable			Regular or Buttermilk		
			OIL	24-Oz. Btl.	99¢	BISCUITS	8-Oz. Size	6/99¢
			EVAPORATED MILK	14-Oz. Can	39¢	MARGARINE	Lb. Qtrs.	2/99¢
			Beef or Chicken			Grade A		
			DOG FOOD	16-Oz. Cans	5/\$1	LARGE EGGS	Dozen	69¢

HAMILTON'S SUPERIOR FOOD MARKET

LOCATED ON JONES FORK BETWEEN LACKEY AND MOUSIE • PHONE 946-2559

Store Hours 8 a.m.-7 p.m. Mon.-Sat.; 10 a.m.-6:30 p.m. Sun.

MICHAEL A. PASSIDOMO, M.D.

announces the opening of his office for the practice of neurology.

The location is Town & Country Shopping Center, Pikeville, Ky.

Office hours are from 9 a.m. to 5 p.m.

Monday through Friday

Phone 432-0329

10-17-4t.

PELPHREY'S

BRING YOUR FEDERAL FOOD STAMPS TO PELPHREY'S GROCERY.

NEW STORE HOURS:
10 a.m.-7 p.m.
Six days a week.

ARGO PEAS	3 cans \$1.00	FIRST CUT PORK CHOPS	1 lb. \$1.19
MIXED VEGETABLES	3 cans \$1.00	EGGS	2 dozen \$1.00
MORTON HOUSE BEEF STEW	can \$1.19	SELF-RISING FLOUR	25-lb. bag \$3.98
ZESTA CRACKERS	1-lb. box 69c	LARD	8-lb. bucket \$4.29
ARMOUR SLICED BACON	1-lb. pkg. \$1.39	PEPSI or COKE	8-pack, 16-oz. \$1.49

DRUGS AND COSMETICS AT DISCOUNT PRICES.

★ **Extension Service News** ★

By JACK M. FRIAR
County Extension Agent 4-H
MAYTOWN AND HAROLD
4-H CLUBS ORGANIZE

Eleven additional 4-H clubs have been organized this week in the Maytown and Harold Elementary Schools with Maytown having five and Harold six clubs.

Officers and leaders of these clubs include:

Maytown 4th—Missy Hicks, president; Kathy Dermont, vice-president; Kelly Williams, secretary-treasurer; Ginger Wallace, reporter; Tabby Hensley and Teresa Couch, song leaders. Mrs. Karen Pack, club leader.

Maytown 5th—Dwayne Lafferty, president; Elizabeth Ousley, vice-president; Christy Clark, secretary-treasurer; Connie Reed, reporter; Tammi Castle, Doug Cooley, Steve Woods and Gina Slone, song leaders. Mr. Kedrick Blevins, club leader.

Maytown 6th—Greta Mullins, president; Paul Rice, vice-president; Susan Martin, secretary-treasurer; Marie Martin and John Halbert, reporters; Susan Martin, Kim Borwn, and Vonda Davis, song leaders; Louis Harriston, Wesley Halbert, and Lanny

Gibson, game leaders. Mrs. Vesta Patton, club leader.

Maytown 7th grade—Melissa Bentley, president; Karen Williams, vice-president; Terri Bailey, secretary-treasurer; Karen Moore, reporter; Tina Culting, Judy Brown and Steven Slone, song leaders; Deanie Davis, Tami Hunt and Wendell Shepherd, game leaders. Miss Patricia Webb, club leader.

Maytown 8th—Kathy Vanderpool, president; Pamela Terry, vice-president; Kathy Reed, secretary-treasurer; Stacia Sexton, reporter; Paula Terry, Lisa Slone and Terry Boyd, song leaders; Mike Ousley, Terry Chaffins and Elizabeth Halbert, game leaders. Mr. Ronnie Patton, club leader.

Harold 4th—Dale Spurlock, president; Lyn Branham, vice-president; Melissa Salisbury, secretary-treasurer; Brian Spears, reporter; Lori Stanley, Dennis Buckley and Tina Roberts, song leaders. Mr. Ronald Salisbury, club leader.

Harold 5th—Stephen Branham, president; Joey Cecil, vice-president; Melissa Stewart, secretary-treasurer; Melinda Stevens, reporter; Lisa Tackett, Alisha Parson and Carrie Harris, song leaders. Mr. Milford Stevens, club leader.

Harold 6th—Johnny Kidd, president; Michael Kidd, vice-president; William Hinchman, secretary-treasurer; Jimmie Cecil, reporter; Sie Hamilton, Mike Parker and Sheri Adkins, song leaders; Jimmy Stumbo, and Missy Kidd, game leaders. Mr. Fonzo Akers, club leader.

Harold 7th—Cheyanna McKinney, president; Barry Lee, vice-president; Kim Adkins, secretary-treasurer; Kim Adkins, Christa Kidd and Dale Lawson, song leaders; Eddie Ackers, David York, game leaders. Mr. Donny Williams, club leader.

Harold 8th—Cindy Hall, president; Greg Frasure, vice-president; Malisa Layne, secretary-treasurer; Cassandra Keathley, reporter; Ozella Lawson, Sue Rogers and Gwen Kidd, song leaders. Mr. David Hinchman, club leader.

PCC Nurse Program Taking Applications

The Prestonsburg Community College Associate Degree Nursing Program is now taking applications for the fall 1980 freshman class. The deadline for making application is March 1, 1980. All students interested in enrolling in the program must contact the Nursing Department and complete a packet of materials to be filed for application.

In order to be considered for admission to the Nursing Program, a student must complete an application to the College, a self-completed health form, must have official transcripts of all high school, college or post-secondary work forwarded to Prestonsburg Community College and must take the ACT examination and have scores forwarded to Prestonsburg Community College. Each applicant must have an interview with the coordinator of the Nursing Program. All credentials and interviews must be completed and on file by March 1.

The Nursing Admissions Committee meets in May of each year and will consider the candidates for the 1980 class. Preference is given to students who have an ACT composite of 17 or above; students with a high school grade point average of 2.5 or above; to students who have 12 or more college hours with a grade point average of 2.5 or above; to those who have completed work in math and sciences who are Kentucky residents.

Persons interested in the program should contact Mrs. Madonna C. Combs, coordinator, Associate Degree Nursing Program, Prestonsburg Community College (Phone: 886-3863).

Enforcement of federal wage and hour laws during fiscal year 1978 resulted in the disclosure of back wages due to more workers than in any previous year, according to the U.S. Labor Department's 66th annual report.

THE LIVING PLACE

RESIDENTIAL LISTINGS:

BRIARWOOD ADDITION—An exclusive established area within city limits!

Contemporary two-story house with 4 bedrooms including master suite, 2½ baths, large living room with fireplace, completely built-in kitchen with GE appliances, family room, utility area and 2-car garage. All fully carpeted with central vacuum installed. Located on large corner lot. **READY FOR IMMEDIATE OCCUPANCY!**

CREEKSIDE COMMUNITY—A new residential community with a peaceful setting and all city conveniences!

HOMES IN CREEKSIDE QUALIFY FOR FLOYD COUNTY HOUSING BOND MONEY

Mortgage money at 8.8 percent interest rate for qualified buyers.

Ranch type with traditional stylings, 3 bedrooms, 2 baths, family room with fireplace, living room, dining room, completely built-in kitchen, fully carpeted with 2-car garage. **READY FOR IMMEDIATE OCCUPANCY!**

Ranch style with natural wood siding and contemporary designing, 3 bedrooms, 2 baths, family room, living room with fireplace, dining room, completely built-in kitchen, fully carpeted with 2-car garage. **READY FOR IMMEDIATE OCCUPANCY!**

Ranch style with natural wood siding and contemporary designing, 3 bedrooms, 2 baths, family room with Buck Stove, living room, dining room, completely built-in kitchen, fully carpeted with large covered patio and 2-car garage. **READY FOR IMMEDIATE OCCUPANCY!**

Building Lots—Readily available! Various sizes—all with city water. Located 3 miles up Abbott Road in Creekside Community.

NOW DEVELOPING

LEE-WAL MANOR—A unique residential community in exclusive Mays Branch.

Building Lots now available! All very private and secluded with terrain left as natural as possible. Some wooded lots suitable for A-Frames or Round Houses.

Watch for another new development in Mays Branch—prime lots soon to be available.

MAKE YOUR NEW HOME A BRUNCY BUILT!

Bruce Spradlin
Owner

886-3405
Day or Night

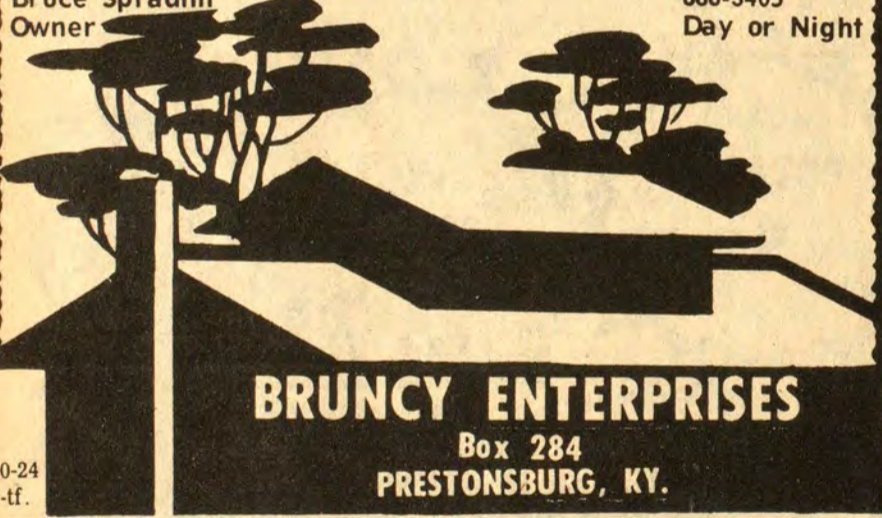

BRUNCY ENTERPRISES

Box 284
PRESTONSBURG, KY.

10-24 -tf.

CONCRETE BLOCKS



874-2274

"WHERE QUALITY IS A HABIT"

MASONRY SUPPLIES — LIMESTONE BLOCKS
LITE-WATE BLOCKS — ALUMINUM WINDOWS
METAL DOORS & ACCESSORIES

HALL CONCRETE PRODUCTS CO.

Ronald and Bobbie Hurt, Owners

Located on Old US 23 at New Allen

5-25-1f.

THE SKY IS CALLING.

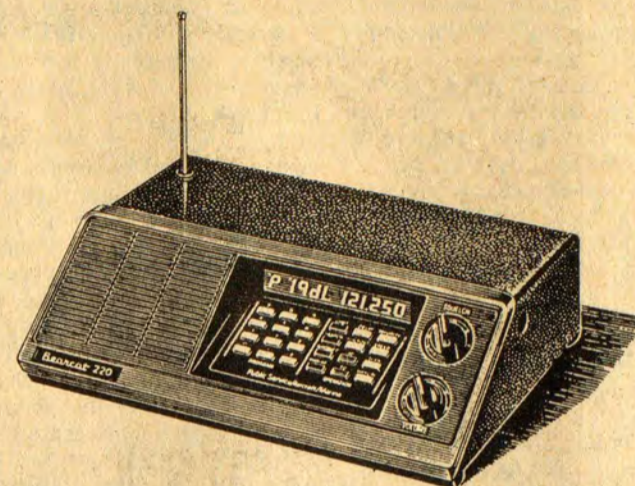

There's excitement in the air. Pilot-to-tower. Emergency "talk downs." Routine chatter. The Bearcat® 220—tunes in the aircraft frequencies. And the marine bands. And hear police, fire and emergency calls, up to 20 frequencies that you've entered in the Bearcat 220's memory with the calculator-type keyboard. Seven band scanning—with no crystals to buy. No crystals to change. The incredible Bearcat 220. For all the action—land, sea, and sky.

Bearcat 220

B&W TV AND APPLIANCES
AND
Sound Gallery

886-9682 • N. Lake Dr., Prestonsburg
HOURS 9-5, MON.-SAT.

10-24-10t.

\$25,000 REWARD

(\$25,000 MAXIMUM)

FOR INFORMATION LEADING TO ARREST AND CONVICTION

At approximately 6:45 a.m. on February 2, 1979, Robert C. Meade, Sr. Assistant Superintendent of Production for Kentucky West Virginia Gas Company, suffered fatal gun wounds after stopping his automobile on Kentucky Rt. 1107, (Davis Branch Road) in Johnson County, Kentucky.

Kentucky West Virginia Gas Company offers to reward any person or persons furnishing to the company or to any law enforcement agency of the State of Kentucky, or the Federal Government, or to the sheriff of any county, or to the police of any municipality, information directly leading to the arrest and conviction of any person or persons who willfully or maliciously committed this act, or for aiding or procuring any person to commit this act.

The maximum of reward payable in this instance is \$25,000, and the total amount of reward payable shall not exceed \$25,000. The company reserves the right to determine the person or persons entitled to the reward and the proportionate amount to which each is entitled. This offer shall terminate December 31, 1979, subject to extension by the company.

(This notice cancels and supercedes the Company's original reward offer of \$10,000 in this case which original reward offer is hereby withdrawn.)

KENTUCKY WEST VIRGINIA GAS COMPANY

OPEN DAILY
10 TO 9
SUNDAY
1 TO 7

HECK'S

OPEN DAILY
10 TO 9
SUNDAY
1 TO 7

WE RESERVE THE RIGHT TO LIMIT QUANTITIES

PRICES IN EFFECT THROUGH SAT., NOV. 3 WHILE QUANTITIES LAST

WINTERTIME SALE

EMPIRE DOWN LOOK VEST



Simulated down vest with nylon shell. Filled with dacron 808. Zip front. Slash pockets. Sale priced for the upcoming cold weather.

\$7⁹⁹

HECK'S REG. \$11.99
SPORTS DEPT.

STORM KING INSULATED CAMOUFLAGE COVERALLS



Quilted with 4.4 oz. DUPONT DACRON® HOLLOFIL® 808 100% nylon lining. 2 roomy insulated front cargo pockets, 1 rear utility pocket, 2-way zipper front with storm flap. Ribbed knit cuff on sleeve for added warmth. Elasticized back for comfortable fit. At least 24 per store.

\$19⁹⁹

HECK'S REG. \$32.99
SPORTS DEPT.

REMINGTON PUMP SHOTGUN 870



Remington Model 870 "Wingmaster", America's best selling pump action shotgun. Double action bars, receiver machined from solid steel, interchangeable barrels.

\$179⁹⁹

HECK'S REG. \$217.88
SPORTS DEPT.

WINCHESTER 30-30 LEVER ACTION RIFLE



The Winchester® model 94 is the original Western carbine and the world's most popular deer rifle. Selected by well over four million hunters in the last 55 years.

\$115⁸⁸

HECK'S REG. \$136.88
SPORTS DEPT.

WEATHERSHIELD GUN CASES



REGULAR CASE SCOPE CASE

HECK'S REG. \$9.66 **\$6⁹⁹** | HECK'S REG. \$11.33 **\$7⁹⁹**

SPORTS DEPT.

EMPIRE CAMOUFLAGE TO ORANGE REVERSIBLE VEST



Reversible hunting vest. 70 denier nylon. Protective blaze orange shell. Nylon camouflage lining. 4.4 oz. dacron insulation. Reversible zip closure. Square quilting design.

\$4⁹⁹

HECK'S REG. \$7.99
SPORTS DEPT.

ACADEMY SNOWMOBILE BOOTS



Black nylon upper PVC coated. Semi-hard ribbed toe. Adjustable instep buckle strap. Steel shank. Top lace closure. Removable pressed wool felt liner.

HECK'S REG. \$17.99 PAIR **\$12⁸⁸** PAIR

SPORTS DEPT.

BOYS' OR GIRLS' UNDEROOS

UNDERWEAR THAT'S FUN TO WEAR!

Veronica • Wonder Woman • Supergirl • Superman • Aquaman • Shazam • Justice • Fred Flintstone • Spider-Man • Hulk • New Underoos for boys—T-shirt and brief sets made of fine combed cotton and Dacron® polyester, sizes 2-16. New Underoos for girls—bikini sets and vest-panty sets of 100% stretch polyester with cotton lining in the crotch, sizes 2-14. Unconditionally guaranteed and just \$4.99 for any set. Underoos are colorfast and machine washable like ordinary underwear. But they sure don't make a kid feel ordinary!

HECK'S REG. \$4.99 SET **\$3⁸⁸** SET

CLOTHING DEPT.

MEN'S INSULATED THERMAL UNDERWEAR TOPS OR BOTTOMS



Crewneck pullover shirt and fly front drawers. Nylon tricot shell with cotton-thermal lining. 3.3 oz. Dacron insulation. Cotton knit wristlets, waistband and anklets.

CHOICE **\$4⁹⁹** EACH

HECK'S REG. \$7.99 EA.
CLOTHING DEPT.

UNION CARBIDE TRUCKER'S LIGHT



Auto safety light. Uses for "D" size batteries. Handle is also a stand.

HECK'S REG. \$8.49 **\$5⁹⁹**

SPORTS DEPT.

WELLS-LAMONT HUNTING GLOVES



Versatility! Great for hunting. This glove has a warm velvety lining and snug fit knit wrist. Keeps hands warm and comfortable. Choose from three popular colors—orange, green and camouflage.

HECK'S REG. \$3.19 PAIR **\$2³³** PAIR

SPORTS DEPT.

LADIES' FULL LENGTH ROBES



Warm and soft ladies' full length robes of arnel fleece and velour. Zipper or button front styles with emblem trim. Choose assorted colors and styles in sizes S, M, L and 38-44.

\$12⁸⁸

HECK'S REG. \$17.99
CLOTHING DEPT.

MEN'S LEE RYDER JEANS



Genuine Lee Ryder men's jeans in sizes 29-42. Fashionable pre-washed real cowboy jeans. Cash in on these authentic western jeans at our special low sale price.

\$12⁸⁸

HECK'S REG. \$17.99
CLOTHING DEPT.

AUTOMOBILE FAN BELTS



• SIZES TO FIT MOST CARS

\$1⁹⁹ EACH

HECK'S REG. \$3.48 EA.
AUTOMOTIVE DEPT.

AUTOMOBILE RADIATOR HOSES



• SIZES TO FIT MOST CARS

\$2⁶⁶ EACH

HECK'S REG. \$3.99 EA.
AUTOMOTIVE DEPT.

AUTOMATIC TRANSMISSION FLUID



QUART P.P.O. TYPE A AUTOMATIC TRANSMISSION FLUID

2 QUARTS \$1⁰⁰

HECK'S REG. 79¢ QT.
AUTOMOTIVE DEPT.

PLENTY OF ...

"Heck's Makes The Difference"

ITEMS AVAILABLE AT STORES SHOWN BELOW

PRESTONSBURG



HECK'S

742



REMINGTON 30-06 SEMI-AUTOMATIC RIFLE

Remington Model 742 "Woodmaster" center fire autoloading rifle. Strong enough to handle the powerful 30-06 cartridge. Light recoil effect, accurate, rugged. Five shot capacity.

HECK'S REG. \$288.88
\$219⁸⁸

SPORTS DEPT.

123106



REDFIELD VARIABLE SCOPE

3x-9x The most popular, fixed or variable, scope with both big game and varminters. Use for long-range spotting on trophy game. Turn it to a lower power and you're ready for close-in to moderate range shooting.

HECK'S REG. \$159.88
\$119⁸⁸

SPORTS DEPT.

9478



SAVAGE SINGLE SHOT SHOTGUN

Bottom opening lever. Convenient for right or left hand use. Automatic ejector. Color case hardened finished frame. Walnut finished stock and fore-end. Choose from 12, 20 or 410 gauge.

HECK'S REG. \$61.88
\$49⁹⁹

SPORTS DEPT.

1117F



JASON EMPIRE 7x35 FAST FOCUS BINOCULARS

Here's a powerful inexpensive compact that's a natural partner for the traveller who recognizes how little he sees with the naked eye and how much he yearns to see with little time to traverse the distance!

HECK'S REG. \$37.66
\$27⁹⁹

SPORTS DEPT.

632



3 POUND COLEMAN SLEEPING BAG

Padded weatherseal, boxed corner construction, reinforced stress points, each opens fully for airing and mates with another bag into double bag.

HECK'S REG. \$27.77
\$19⁹⁹

SPORTS DEPT.

OPEN DAILY 10-9
SUNDAY 1-7

WINTER TIME

PRICES IN EFFECT THROUGH SAT.



RIEDEL DISPOSABLE TODDLER DIAPERS 40 COUNT

HECK'S REG. \$4.49
\$3⁸⁸

CLOTHING DEPT.

NORELCO FAMILY FAST FRY

Do it your way at home with Fast Fry. It makes all your fast food favorites—French fries, onion rings, shrimp, chicken, croquettes, donuts. 2 1/2 cup capacity. Special fry basket for easy dip and done frying. Sturdy cast aluminum construction with non-stick coating.

\$15⁹⁹

HECK'S REG. \$21.96
JEWELRY DEPT.



WEAVER "MARKSMAN" 3x9 VARIABLE SCOPE

1" tube. Always centered reticle. 3x9 variable ring allows hunter to spot at long range, and vary his shooting from long shots to close brush accuracy. Top mount rings.

HECK'S REG. \$59.99
\$44⁹⁹

SPORTS DEPT.

STORM-KING 4.4 OZ. INSULATED UNDERWEAR

Men's insulated underwear are lightweight and non binding. 4.4 oz. Dacron 88 gives you all the needed warmth. Great for working, camping or hunting.

HECK'S REG. \$18.99
\$12⁹⁹

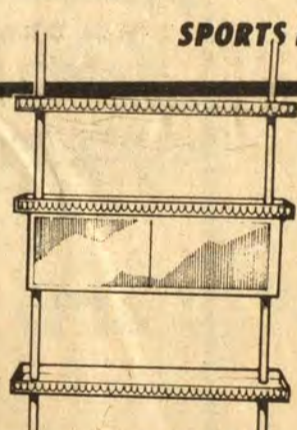

BATHROOM ORGANIZER WITH MIRRORS

The beauty of this space saver is reflected by the mirrored sliding doors. The shelf-top cabinet unit offers space of three shelves plus cabinet.

HECK'S REG. \$25.99
\$17⁹⁹

HOUSEWARE DEPT.

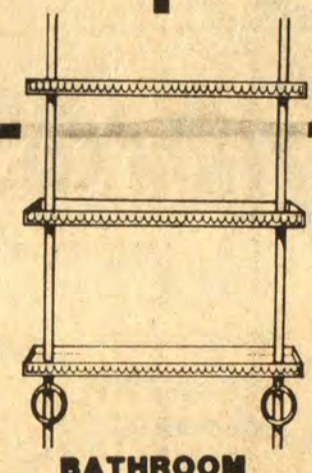

BATHROOM ORGANIZER WITH RINGS

\$12⁸⁸

HECK'S REG. \$18.99

HOUSEWARE DEPT.



HI-DRI BATHROOM TISSUE

69¢ PKG (4 ROLLS)

Reg. 88¢ PKG (4 ROLLS)

Package of 4 rolls Hi-Dri bathroom tissue. Attractive decorator colors.

Houseware Dept.

BALLSTON THERMAL SOCKS

\$1⁸⁸ PAIR

HECK'S REG. \$2.49 PAIR

SPORTS DEPT.



WOODGRAIN TABLE

Ideal accent for living-room, bedroom, or recreation room. Table can be covered with tablecloth to match decor.

\$3⁹⁹

Reg. \$5.99

Houseware Dept.

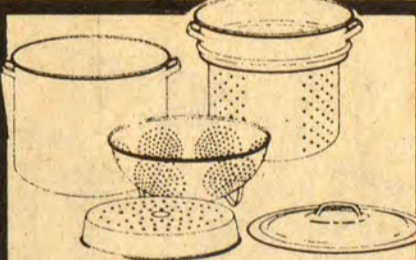

5 PIECE EVERYTHING POT

\$9⁸⁸

HECK'S REG. \$14.99

HOUSEWARE DEPT.

2 PIECE KNIT CHILD'S SLEEPERS

Knit 2 piece children's sleepers. Regular and with gro-feature. Assorted colors in sizes 1-4.

\$3⁹⁸

HECK'S REG. TO \$4.88

GRO-FEATURE SLEEPERS

\$3⁹⁸

HECK'S MAKES THE DIFFERENCE!



PRESTONS

NE SALE

OPEN DAILY 10-9
SUNDAY 1-7

NOV. 3, WHILE QUANTITIES LAST!

RIVAL

3 1/2 QUART CROCK POT

Working woman's "dream!" Safe to leave all day. No scorching, no burning. No hot spots as in "hot plate"-style cooking. Simmers meals 10-12 hours for about 3¢. Can't overcook. Little shrinkage.

\$10⁷⁷

HECK'S REG. \$13.99
JEWELRY DEPT.

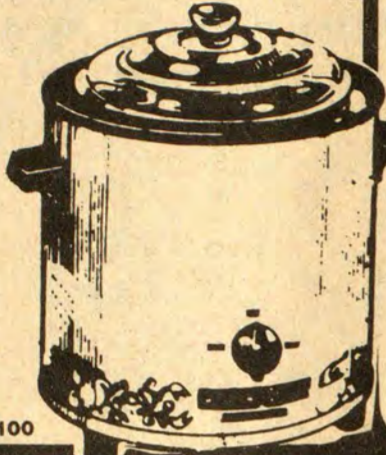

3100

BRYTON BATTERY OPERATED WALL CLOCK

Unique oval shape clock has a three dimensional look and possesses a natural appeal that will complement any decor. Select graphic interpretations are featured and set under gleaming mirror. Cordless battery operated movement guaranteed for one year.

\$21⁹⁹

HECK'S REG. \$29.96
JEWELRY DEPT.

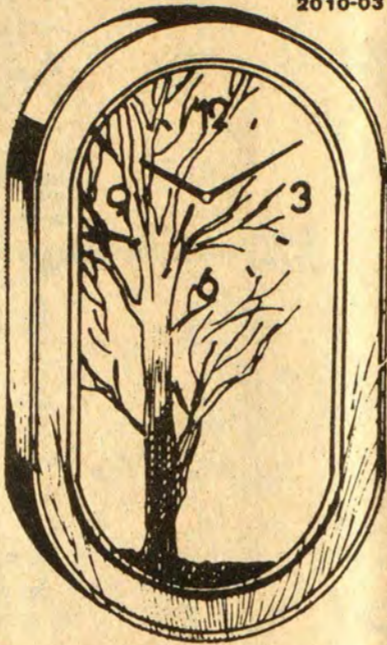

2010-03

ROUND WALNUT LAMP

Handsomely styled table/floor lamps feature walnut woodtone finish stands and metal columns. Assemble in minutes, no tools needed. Sturdy, alcohol and water resistant. Beige fabric over vinyl shades with contrast trim. 61" tall.

\$28⁹⁹

HECK'S REG. \$41.99

HOUSEWARE DEPT.



RINSO DETERGENT

Buy the 77 oz. box of Rinso heavy-duty detergent, for powerful cleaning and super value. Limit 2 per customer.

\$1⁷⁹

HECK'S REG. \$2.49
Houseware Dept.

HECK'S

KENDALL MOTOR OIL

• SUPERB 10W 30
• GT1 30
LIMIT 5 QTS.

59¢ QUART

HECK'S REG. 89¢ QT.



AUTOMOTIVE DEPT.

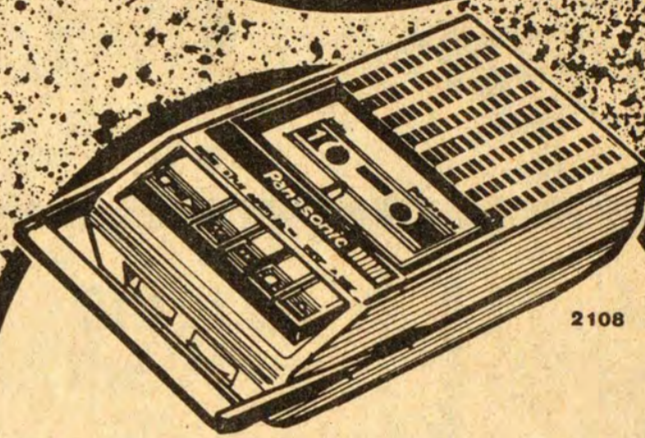

2108

PANASONIC PORTABLE CASSETTE RECORDER

One touch recording button for ease of operation. 3 digit tape counter. Continuous tone control. Built in mike. 3 1/2" dynamic speaker. All push button controls. Auto stop mechanism. Fast forward and rewind controls. With AC cord. Operates on 4 "C" batteries not included.

\$33⁹⁹

HECK'S REG. \$39.99

JEWELRY DEPT.



PRO-14

GENERAL ELECTRIC TURBO BLOW DRYER

1200 watts of blow drying power. Concentrator attachment for convenient spot drying. 3 heating settings/2 speeds for drying or styling convenience. U.L. listed. Turbo-fan design.

\$13⁹⁹

HECK'S REG. \$16.96

JEWELRY DEPT.



S.T.P. OIL TREATMENT

LIMIT 2 **99¢**

HECK'S REG. \$1.34
AUTOMOTIVE DEPT.



S.T.P. CARBURETOR PCV VALVE & CHOKE SPRAY CLEANER

\$1²²

HECK'S REG. \$1.77
AUTOMOTIVE DEPT.



26 GALLON TRASH BAGS 10 COUNT

49¢

HECK'S REG. 99¢

HOUSEWARE DEPT.



LADIES' FASHION PANTS

Textured polyester ladies' fashion pants with novelty belts and pockets. Choose from assorted colors in sizes 3-13.

\$10⁸⁸

HECK'S REG. \$14.99

CLOTHING DEPT.



EC33

GENERAL ELECTRIC CAN OPENER

WITH KNIFE SHARPENER

Two appliances in one in this general electric appliance. Electric can opener features knife sharpener on back for smooth edge knives.

\$13⁹⁹

HECK'S REG. \$16.76

JEWELRY DEPT.



BOYS' SWEATERS

Assorted styles in 100% easy care acrylic. Choose from cardigans, V-necks and crew necks with bright jacquard designs.

SIZES 4-7

\$4⁴⁴

HECK'S REG. \$5.79

SIZES 8-18

\$6⁸⁸

CLOTHING DEPT.



LADIES' KNIT TOPS

Long sleeve acrylic knit tops in cowl and V-neck styles. Assorted solids and stripes. Sizes S, M, L.

\$4⁴⁸

HECK'S REG. \$5.99

CLOTHING DEPT.



INDOOR-OUTDOOR CARPET MAT

\$2²²

HECK'S REG. \$2.99

HOUSEWARE DEPT.



2 LB. BAG FIRESIDE FIG BARS

99¢

HECK'S REG. \$1.07
COSMETIC DEPT.



16 OZ. CAN HERSHEY'S SYRUP

64¢

HECK'S REG. 77¢
COSMETIC DEPT.

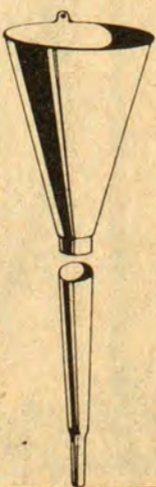

FABULOUS FUNNEL

The fuel shortage is creating a demand for a fabulous funnel in every trunk. Quickly fills hard-to-reach, unleaded and standard gasoline tanks.

88¢

HECK'S REG. \$1.18

AUTOMOTIVE DEPT.

BURG

HECK'S MAKES THE DIFFERENCE!

OPEN DAILY
10 TO 9
SUNDAY
1 TO 7

HECK'S

WE RESERVE THE RIGHT TO LIMIT QUANTITIES

OPEN DAILY
10 TO 9
SUNDAY
1 TO 7

PRICES IN EFFECT THROUGH SAT., NOV. 3, WHILE QUANTITIES LAST

WINTERTIME SALE

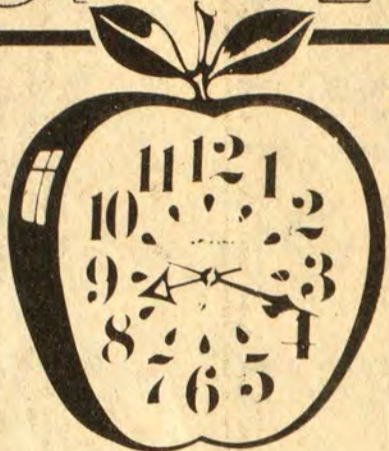

30-312

**INGRAHAM
"RED APPLE" WALL CLOCK**
Big Apple—Deep sculptured case accented with green leaves. Bold ivory dial with sweep second hand.

HECK'S REG. \$8.99 **\$5.99**

JEWELRY DEPT.



978LHK
978HK

MEN'S & LADIES'
LCD WATCHES

\$19.99 EACH

CHOICE Reg. \$29.96

Attractively styled five function watches are made in accordance with F.T.C. standards. These watches display day, date, hour, minute and seconds. LCD display.

Jewelry Dept.

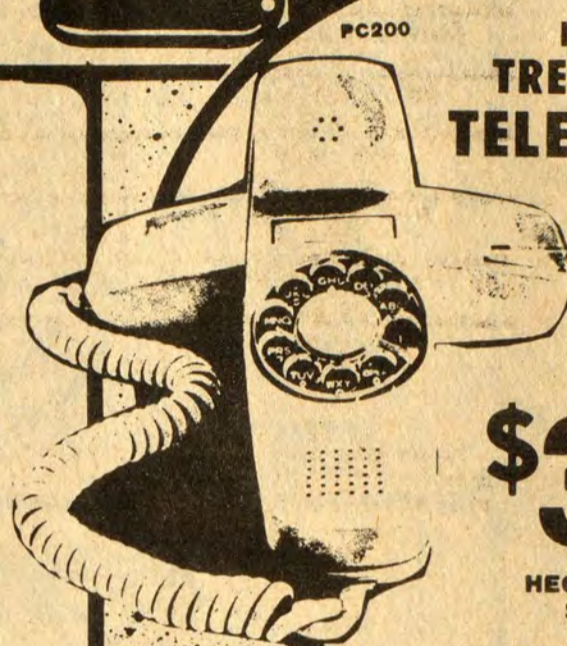

PC200
**I.T.T.
TRENDLINE
TELEPHONE**

The Dial-in-Handset telephone offers the ultimate in convenience and attractiveness. The handset is a complete telephone system, make any number of calls without operating the hook switch plunger in the base. After each call the user need only depress the recall button located below the dial to get another dial tone. A full feature ringer is included.

\$39.99

HECK'S REG. \$49.96

JEWELRY DEPT.



**40 OZ. CLOROX 2
BLEACH**

HECK'S REG. \$1.49 **\$1.19**

HOUSEWARE DEPT.



**32 OZ.
LIQUID
PLUMR**

89¢

HECK'S REG. \$1.19

HOUSEWARE DEPT.



**22 OZ.
FORMULA 409
ALL PURPOSE
CLEANER**

79¢

HECK'S REG. \$1.19

HOUSEWARE DEPT.

**SHARP
CREDIT CARD
CALCULATOR**

Perfect credit card size 1 1/2" x 2 1/4" x 3/16". Sensor Touch™ entry panel with Audible Tone Verification. 4 key independently accessible memory. Percent and square root functions. Automatic power off (APO). Includes instruction book, pouch and batteries.

\$17.99

HECK'S REG. \$24.99

JEWELRY DEPT.

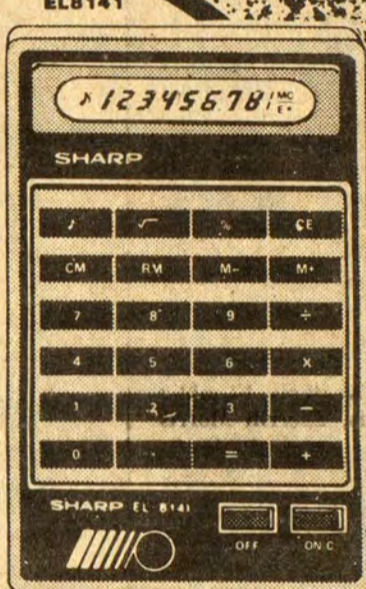

**9 OZ.
JOHNSON & JOHNSON
BABY POWDER**

96¢

HECK'S REG. \$1.24

COSMETIC DEPT.



**PKG. OF 30
HALLS
COUGH DROPS**

MENTHO-LYPTUS
CHERRY
HONEY-LEMON

**2 PKGS.
\$1.00**

HECK'S REG. 73¢ PKG.

COSMETIC DEPT.



**HECK'S
COTTON BALLS
48¢**

HECK'S REG. 97¢

COSMETIC DEPT.



**BOOT PARKER
77¢**

HECK'S REG. \$1.09

HOUSEWARE DEPT.

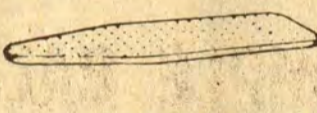

**TEFLON
PAD & COVER
SET**

\$1.66

HECK'S REG. \$2.59

HOUSEWARE DEPT.

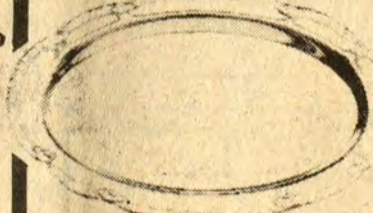

**IRVINWARE
SNACK TRAY
\$2.44**

HECK'S REG. \$3.79

HOUSEWARE DEPT.



**IRVINWARE
ASSORTED SERVING PIECES**

A. NUT AND CANDY DISH
B. SHELL NUT AND CANDY DISH
C. TWO PAIR SALT AND PEPPER SET
D. TRIVETS
E. NAPKIN HOLDER

CHOICE **\$1.88** EACH

HOUSEWARE DEPT. HECK'S REG. TO \$2.79 EA.

**G.E.
AM/FM PORTABLE RADIO
WITH CB AUDIO**

\$26.99

HECK'S REG. \$33.56

JEWELRY DEPT.

**ARGUS
POCKET
CAMERA**

Small, yet gives big 4 1/2" x 3 1/2" color or black & white prints. Has clip on "Hot Shoe" flash that uses "AAA" batteries to fire inexpensive flashcubes. Easy film advance, double exposure prevention, foolproof loading and less than 1/2 lb.

\$7.99

HECK'S REG. \$13.99

AN11029

JEWELRY DEPT.

PLENTY OF FREE PARKING

"Heck's Makes The Difference"

PRESTONSBURG

★ Extension News

By JOHN E. SPARKS
County Extension Agent
for Agriculture

How long has it been since you took soil samples? Now's the time to get your samples in preparation for fall fertilization and spring planting and fertilization.

WINTER STORAGE OF TUBEROUS PLANTS

After the tops of Cannas have been killed by frost, allow to dry for several days. Then cut back the tops to 3-4 inches of stem and carefully lift the roots with a fork or spade. Turn the clump of roots over and allow to dry for a few hours. Try to leave as much soil in the clump as possible.

Apply zineb according to label directions and store in a cool, moderately dry area where the temperature will not go over 50 F. Place on shelves or racks so the air can circulate freely among the clumps. Do not allow the temperature to drop below freezing.

In the spring the clumps can be planted complete or separated so there are two to three eyes to every root.

DAHLIAS

When the dahlia plant is darkened by frost, it is ready to be dug. Cut the top black to 4-5 inches and lift gently with a fork or spade so as not to injure the tuberous roots. Remove as much of the soil as possible without injuring the roots. Only save roots from healthy plants. Following the application of a protective fungicide spray of zineb or benomyl, allow the roots to dry in the air for several hours and then store in a dry, cool, frost-proof area. If the air is very dry, pack the clumps in barrels or boxes of peat moss, vermiculite, dry sawdust, sand, or wrapped in newspapers. If the storage area is too dry, the roots may shrivel.

Commercial growers usually cut and divide the tubers soon after digging since the eyes or buds are easier to see in the fall. Treat all cut ends with a fungicide before storage (Mancozeb, zineb or benomyl).

Check the condition of the roots several times during the winter. Discard any which show signs of decay.

TUBEROUS BEGONIAS

When the tops are injured by the first fall frost, gently lift the plants and cut back the stem to the soil line. Leave the ball of roots and soil intact.

Place the soil masses in a dry, cool storage area and allow the tubers to cure for 2 to 3 weeks. Then remove the balance of the soil, stalks and roots. Cut out any rotted spots and spray or dust with captan.

FLOYD CIRCUIT COURT

Henry Little, Virginia Keathley, Franklin Keathley, Joan Morris, Sherrill Morris and Francis Click

Plaintiffs

Against Notice of Sale 79-CI-358

Cecil Tackett, Wanda Tackett, Elmer Tackett, Luxie Tackett, Edward Tackett, June Tackett, Effort Tackett, Louise Tackett, Oma Hall, James Hall and Elsie Mae Cunningham

Defendants

By virtue of a judgment and order of sale of the Floyd Circuit Court rendered at the September 28 term, 1979 in the above styled cause I shall proceed to offer for sale at the Courthouse door in Prestonsburg, Kentucky, to the highest and best bidder, at public auction, on the 2nd day of November 1979 at 10:00 o'clock a.m. same being a day of the regular term of the Floyd Circuit Court, for cash or upon a credit of six months, the following described property to-wit:

Those certain tracts or parcels of land lying and being on the waters of the Levisa Fork of the Big Sandy River in Floyd County, Kentucky, and being the same lands conveyed to Henry Little and Rosa Little, his wife, by Granville Bryant and Lula Bryant, his wife, by deed dated March 3, 1973, recorded in Deed Book 212, page 108, and described as follows:

TRACT NO. 1

Lying and being on the west side of Big Sandy River at Justell, KY (Betsy Layne, KY). "Beginning on the Railroad right of way, and running a straight line to Big Sandy River; thence down the river with the meanders to same or near the mouth of Betsy Layne Branch; thence with the Branch to the right of way of the C & O Railway; thence with the right of way of said railroad to the beginning, containing one-half (1/2) acres, more or less."

TRACT NO. II

"Being a part of the George Moles (Fannin Coal and Land Company) on the west side of Big Sandy River at Betsy Layne, Kentucky, beginning on the railroad right of way and running a straight line to Big Sandy River; thence up the river with its meanders to the line of Layne Coal Company; thence a straight line up the back to the C & O Railway right of way; thence down the river with the railroad right of way to the place of beginning, containing three (3) acres, more or less."

This property is being sold to settle the estate of the late Rosa Little.

The amount of money to be raised by this sale shall include costs of this action, including costs of advertising of this sale and the fees and commissions for conducting this sale.

For the purchase price the purchaser must execute bond with approved surety or sureties, bearing legal interest from the day of sale until paid and having the force and effect of a judgment with a lien retained upon said property as a further security. Bidders will be prepared to comply with these terms.

Given under my hand, this 11 day of October 1979.

MARSHALL DAVIDSON
Master Commissioner
Floyd Circuit Court

SAMPLE BALLOT

	Column 1	Column 2	Column 3	Column 4	Column 5	Column 6	Column 7	Column 8	Column 9	Column 10
	DEMOCRATIC PARTY	REPUBLICAN PARTY	GENERAL ELECTION NOVEMBER 6, 1979	GENERAL ELECTION NOVEMBER 6, 1979	GENERAL ELECTION NOVEMBER 6, 1979	GENERAL ELECTION NOVEMBER 6, 1979	GENERAL ELECTION NOVEMBER 6, 1979	GENERAL ELECTION NOVEMBER 6, 1979	GENERAL ELECTION NOVEMBER 6, 1979	QUESTIONS
Governor Vote for One	John Y. BROWN, JR. Louisville, Ky.	Louis B. NUNN Louisville, Ky.	<input type="checkbox"/>	<input type="checkbox"/>	<input type="checkbox"/>	<input type="checkbox"/>	<input type="checkbox"/>	<input type="checkbox"/>	<input type="checkbox"/>	<input type="checkbox"/>
Lieutenant Governor Vote for One	Martha Layne COLLINS Franklin, Ky.	Harold ROGERS Franklin, Ky.	<input type="checkbox"/>	<input type="checkbox"/>	<input type="checkbox"/>	<input type="checkbox"/>	<input type="checkbox"/>	<input type="checkbox"/>	<input type="checkbox"/>	<input type="checkbox"/>
Secretary of State Vote for One	Frances Jones MILLS Covington, Ky.	Rene HARPER Covington, Ky.	<input type="checkbox"/>	<input type="checkbox"/>	<input type="checkbox"/>	<input type="checkbox"/>	<input type="checkbox"/>	<input type="checkbox"/>	<input type="checkbox"/>	<input type="checkbox"/>
Attorney General Vote for One	Steven L. BESHEAR Louisville, Ky.	Ron SNYDER Louisville, Ky.	<input type="checkbox"/>	<input type="checkbox"/>	<input type="checkbox"/>	<input type="checkbox"/>	<input type="checkbox"/>	<input type="checkbox"/>	<input type="checkbox"/>	<input type="checkbox"/>
Auditor of Public Accounts Vote for One	Dr. James B. GRAHAM Burlington, Ky.	Mary Louise FOSTER Burlington, Ky.	<input type="checkbox"/>	<input type="checkbox"/>	<input type="checkbox"/>	<input type="checkbox"/>	<input type="checkbox"/>	<input type="checkbox"/>	<input type="checkbox"/>	<input type="checkbox"/>
State Treasurer Vote for One	Drewell "Drew" DAVIS Franklin, Ky.	Dr. James G. WILHITE Louisville, Ky.	<input type="checkbox"/>	<input type="checkbox"/>	<input type="checkbox"/>	<input type="checkbox"/>	<input type="checkbox"/>	<input type="checkbox"/>	<input type="checkbox"/>	<input type="checkbox"/>
Superintendent of Public Instruction Vote for One	Raymond H. BARBER Louisville, Ky.	Frank J. GROSCHELLE Burlington, Ky.	<input type="checkbox"/>	<input type="checkbox"/>	<input type="checkbox"/>	<input type="checkbox"/>	<input type="checkbox"/>	<input type="checkbox"/>	<input type="checkbox"/>	<input type="checkbox"/>
Commissioner of Agriculture Vote for One	Alben W. BARKLEY II Covington, Ky.	Ray C. GRAY, JR. Covington, Ky.	<input type="checkbox"/>	<input type="checkbox"/>	<input type="checkbox"/>	<input type="checkbox"/>	<input type="checkbox"/>	<input type="checkbox"/>	<input type="checkbox"/>	<input type="checkbox"/>
Railroad Commissioner Vote for One	Jimmy "Gabe" TURNER Covington, Ky.	Monroe BAKER Covington, Ky.	<input type="checkbox"/>	<input type="checkbox"/>	<input type="checkbox"/>	<input type="checkbox"/>	<input type="checkbox"/>	<input type="checkbox"/>	<input type="checkbox"/>	<input type="checkbox"/>
State Senator Vote for One	Benny Ray BAILEY Covington, Ky.	Michael R. DOWLING Covington, Ky.	<input type="checkbox"/>	<input type="checkbox"/>	<input type="checkbox"/>	<input type="checkbox"/>	<input type="checkbox"/>	<input type="checkbox"/>	<input type="checkbox"/>	<input type="checkbox"/>
State Representative Vote for One	Gregory D. STUMBO Franklin, Ky.	Reynold FRASURE Franklin, Ky.	<input type="checkbox"/>	<input type="checkbox"/>	<input type="checkbox"/>	<input type="checkbox"/>	<input type="checkbox"/>	<input type="checkbox"/>	<input type="checkbox"/>	<input type="checkbox"/>
County Judge Executive Vote for One	Bill WELLS Covington, Ky.	Reynold FRASURE Franklin, Ky.	<input type="checkbox"/>	<input type="checkbox"/>	<input type="checkbox"/>	<input type="checkbox"/>	<input type="checkbox"/>	<input type="checkbox"/>	<input type="checkbox"/>	<input type="checkbox"/>

The foregoing is the ballot as it will appear on the face of the voting machines in precincts Nos. 8, 9, 11, 12, 14, 15, 16, 17, 20, 21, 22, 23, 24, 27, 32, 33, 34, 36, 37, 38, 39, 41, 43, 44 of Floyd County at the Nov. 6, 1979 general election.
C. "Ollie" Robinson, Co. Court Clerk

SAMPLE BALLOT

	Column 1	Column 2	Column 3	Column 4	Column 5	Column 6	Column 7	Column 8	Column 9	Column 10
	DEMOCRATIC PARTY	REPUBLICAN PARTY	GENERAL ELECTION NOVEMBER 6, 1979	GENERAL ELECTION NOVEMBER 6, 1979	GENERAL ELECTION NOVEMBER 6, 1979	GENERAL ELECTION NOVEMBER 6, 1979	GENERAL ELECTION NOVEMBER 6, 1979	GENERAL ELECTION NOVEMBER 6, 1979	GENERAL ELECTION NOVEMBER 6, 1979	QUESTIONS
Governor Vote for One	John Y. BROWN, JR. Louisville, Ky.	Louis B. NUNN Louisville, Ky.	<input type="checkbox"/>	<input type="checkbox"/>	<input type="checkbox"/>	<input type="checkbox"/>	<input type="checkbox"/>	<input type="checkbox"/>	<input type="checkbox"/>	<input type="checkbox"/>
Lieutenant Governor Vote for One	Martha Layne COLLINS Franklin, Ky.	Harold ROGERS Franklin, Ky.	<input type="checkbox"/>	<input type="checkbox"/>	<input type="checkbox"/>	<input type="checkbox"/>	<input type="checkbox"/>	<input type="checkbox"/>	<input type="checkbox"/>	<input type="checkbox"/>
Secretary of State Vote for One	Frances Jones MILLS Covington, Ky.	Rene HARPER Covington, Ky.	<input type="checkbox"/>	<input type="checkbox"/>	<input type="checkbox"/>	<input type="checkbox"/>	<input type="checkbox"/>	<input type="checkbox"/>	<input type="checkbox"/>	<input type="checkbox"/>
Attorney General Vote for One	Steven L. BESHEAR Louisville, Ky.	Ron SNYDER Louisville, Ky.	<input type="checkbox"/>	<input type="checkbox"/>	<input type="checkbox"/>	<input type="checkbox"/>	<input type="checkbox"/>	<input type="checkbox"/>	<input type="checkbox"/>	<input type="checkbox"/>
Auditor of Public Accounts Vote for One	Dr. James B. GRAHAM Burlington, Ky.	Mary Louise FOSTER Burlington, Ky.	<input type="checkbox"/>	<input type="checkbox"/>	<input type="checkbox"/>	<input type="checkbox"/>	<input type="checkbox"/>	<input type="checkbox"/>	<input type="checkbox"/>	<input type="checkbox"/>
State Treasurer Vote for One	Drewell "Drew" DAVIS Franklin, Ky.	Dr. James G. WILHITE Louisville, Ky.	<input type="checkbox"/>	<input type="checkbox"/>	<input type="checkbox"/>	<input type="checkbox"/>	<input type="checkbox"/>	<input type="checkbox"/>	<input type="checkbox"/>	<input type="checkbox"/>
Superintendent of Public Instruction Vote for One	Raymond H. BARBER Louisville, Ky.	Frank J. GROSCHELLE Burlington, Ky.	<input type="checkbox"/>	<input type="checkbox"/>	<input type="checkbox"/>	<input type="checkbox"/>	<input type="checkbox"/>	<input type="checkbox"/>	<input type="checkbox"/>	<input type="checkbox"/>
Commissioner of Agriculture Vote for One	Alben W. BARKLEY II Covington, Ky.	Ray C. GRAY, JR. Covington, Ky.	<input type="checkbox"/>	<input type="checkbox"/>	<input type="checkbox"/>	<input type="checkbox"/>	<input type="checkbox"/>	<input type="checkbox"/>	<input type="checkbox"/>	<input type="checkbox"/>
Railroad Commissioner Vote for One	Jimmy "Gabe" TURNER Covington, Ky.	Monroe BAKER Covington, Ky.	<input type="checkbox"/>	<input type="checkbox"/>	<input type="checkbox"/>	<input type="checkbox"/>	<input type="checkbox"/>	<input type="checkbox"/>	<input type="checkbox"/>	<input type="checkbox"/>
State Senator Vote for One	Lowell T. HUGHES Covington, Ky.	Michael R. DOWLING Covington, Ky.	<input type="checkbox"/>	<input type="checkbox"/>	<input type="checkbox"/>	<input type="checkbox"/>	<input type="checkbox"/>	<input type="checkbox"/>	<input type="checkbox"/>	<input type="checkbox"/>
State Representative Vote for One	Gregory D. STUMBO Franklin, Ky.	Reynold FRASURE Franklin, Ky.	<input type="checkbox"/>	<input type="checkbox"/>	<input type="checkbox"/>	<input type="checkbox"/>	<input type="checkbox"/>	<input type="checkbox"/>	<input type="checkbox"/>	<input type="checkbox"/>
County Judge Executive Vote for One	Bill WELLS Covington, Ky.	Reynold FRASURE Franklin, Ky.	<input type="checkbox"/>	<input type="checkbox"/>	<input type="checkbox"/>	<input type="checkbox"/>	<input type="checkbox"/>	<input type="checkbox"/>	<input type="checkbox"/>	<input type="checkbox"/>

The foregoing is the ballot as it will appear on the face of the voting machines in Precincts Nos. 7 and 35 of Floyd County at the Nov. 6, 1979 general election.
C. "Ollie" Robinson, Co. Court Clerk

SAMPLE BALLOT

	Column 1	Column 2	Column 3	Column 4	Column 5	Column 6	Column 7	Column 8	Column 9	Column 10
	DEMOCRATIC PARTY	REPUBLICAN PARTY	GENERAL ELECTION NOVEMBER 6, 1979	GENERAL ELECTION NOVEMBER 6, 1979	GENERAL ELECTION NOVEMBER 6, 1979	GENERAL ELECTION NOVEMBER 6, 1979	GENERAL ELECTION NOVEMBER 6, 1979	GENERAL ELECTION NOVEMBER 6, 1979	GENERAL ELECTION NOVEMBER 6, 1979	QUESTIONS
Governor Vote for One	John Y. BROWN, JR. Louisville, Ky.	Louis B. NUNN Louisville, Ky.	<input type="checkbox"/>	<input type="checkbox"/>	<input type="checkbox"/>	<input type="checkbox"/>	<input type="checkbox"/>	<input type="checkbox"/>	<input type="checkbox"/>	<input type="checkbox"/>
Lieutenant Governor Vote for One	Martha Layne COLLINS Franklin, Ky.	Harold ROGERS Franklin, Ky.	<input type="checkbox"/>	<input type="checkbox"/>	<input type="checkbox"/>	<input type="checkbox"/>	<input type="checkbox"/>	<input type="checkbox"/>	<input type="checkbox"/>	<input type="checkbox"/>
Secretary of State Vote for One	Frances Jones MILLS Covington, Ky.	Rene HARPER Covington, Ky.	<input type="checkbox"/>	<input type="checkbox"/>	<input type="checkbox"/>	<input type="checkbox"/>	<input type="checkbox"/>	<input type="checkbox"/>	<input type="checkbox"/>	<input type="checkbox"/>
Attorney General Vote for One	Steven L. BESHEAR Louisville, Ky.	Ron SNYDER Louisville, Ky.	<input type="checkbox"/>	<input type="checkbox"/>	<input type="checkbox"/>	<input type="checkbox"/>	<input type="checkbox"/>	<input type="checkbox"/>	<input type="checkbox"/>	<input type="checkbox"/>
Auditor of Public Accounts Vote for One	Dr. James B. GRAHAM Burlington, Ky.	Mary Louise FOSTER Burlington, Ky.	<input type="checkbox"/>	<input type="checkbox"/>	<input type="checkbox"/>	<input type="checkbox"/>	<input type="checkbox"/>	<input type="checkbox"/>	<input type="checkbox"/>	<input type="checkbox"/>
State Treasurer Vote for One	Drewell "Drew" DAVIS Franklin, Ky.	Dr. James G. WILHITE Louisville, Ky.	<input type="checkbox"/>	<input type="checkbox"/>	<input type="checkbox"/>	<input type="checkbox"/>	<input type="checkbox"/>	<input type="checkbox"/>	<input type="checkbox"/>	<input type="checkbox"/>
Superintendent of Public Instruction Vote for One	Raymond H. BARBER Louisville, Ky.	Frank J. GROSCHELLE Burlington, Ky.	<input type="checkbox"/>	<input type="checkbox"/>	<input type="checkbox"/>	<input type="checkbox"/>	<input type="checkbox"/>	<input type="checkbox"/>	<input type="checkbox"/>	<input type="checkbox"/>
Commissioner of Agriculture Vote for One	Alben W. BARKLEY II Covington, Ky.	Ray C. GRAY, JR. Covington, Ky.	<input type="checkbox"/>	<input type="checkbox"/>	<input type="checkbox"/>	<input type="checkbox"/>	<input type="checkbox"/>	<input type="checkbox"/>	<input type="checkbox"/>	<input type="checkbox"/>
Railroad Commissioner Vote for One	Jimmy "Gabe" TURNER Covington, Ky.	Monroe BAKER Covington, Ky.	<input type="checkbox"/>	<input type="checkbox"/>	<input type="checkbox"/>	<input type="checkbox"/>	<input type="checkbox"/>	<input type="checkbox"/>	<input type="checkbox"/>	<input type="checkbox"/>
State Senator Vote for One	Benny Ray BAILEY Covington, Ky.	Michael R. DOWLING Covington, Ky.	<input type="checkbox"/>	<input type="checkbox"/>	<input type="checkbox"/>	<input type="checkbox"/>	<input type="checkbox"/>	<input type="checkbox"/>	<input type="checkbox"/>	<input type="checkbox"/>
State Representative Vote for One	Herbert "Herb" DESKINS, JR. Franklin, Ky.	Reynold FRASURE Franklin, Ky.	<input type="checkbox"/>	<input type="checkbox"/>	<input type="checkbox"/>	<input type="checkbox"/>	<input type="checkbox"/>	<input type="checkbox"/>	<input type="checkbox"/>	<input type="checkbox"/>
County Judge Executive Vote for One	Bill WELLS Covington, Ky.	Reynold FRASURE Franklin, Ky.	<input type="checkbox"/>	<input type="checkbox"/>	<input type="checkbox"/>	<input type="checkbox"/>	<input type="checkbox"/>	<input type="checkbox"/>	<input type="checkbox"/>	<input type="checkbox"/>

The foregoing is the ballot as it will appear on the face of the voting machines in Precincts 28, 29, 30, 31, 40 and 42 of Floyd County at the Nov. 6, 1979 general election.
C. "Ollie" Robinson, Co. Court Clerk

Herald Files Suit Against Knott Judge

The Lexington Herald-Leader Company and its reporter, Byron Lutz, filed suit last Friday in the Knott circuit court, asking an injunction against Knott District Judge J. Robert Morgan who barred the press and the public from a recent preliminary hearing in the case of Raymond Little, who is charged with the murder of two men.

In the suit, the reporter asked for temporary and permanent injunctions directing Judge Morgan to permit the reporter and other representatives of the newspaper "to have access to all proceedings and records in the Knott district court."

Covering the trial for the Lexington Herald, Lutz was forced to leave the preliminary hearing when Morgan told those in the courtroom of his decision to close the proceedings.

Morgan's order closing the preliminary hearing is believed to be the first such order in Kentucky since a July U.S. Supreme Court decision, Gannett v. DePasquale, which approved a similar hearing closing in Rochester, N.Y.

Since that decision was announced, legal observers believe almost 100 requests have been made for closed hearings and trials, of which more than 50 have been approved by presiding judges.

Morgan's decision to close the hearing came after a request from defense attorney Gary Johnson, of Prestonsburg, who said the fair trial rights of his client, Raymond Little, of Dry Creek, were more important than free press rights of reporters to cover the hearing or the right of the public to an open judicial system.

Morgan said he granted Johnson's motion "on the basis of the Gannett decision decided by the Supreme Court."

Morgan said the issue was "not a personal one—I realize there are a lot of issues involved. But after a discussion of the defendant's motion, there was no substantive objection from the Commonwealth, so I granted it."

The district judge said he did not know whether he would defend the suit himself or retain a private attorney.

Little is charged with the Sept. 24 slaying of two men as they waited in a Knott courtroom for a small claims hearing.

A preliminary hearing is held for the legal purpose of deciding whether sufficient evidence exists to bring the case before a grand jury, which could then indict the suspect. But defense attorneys concede they use hearings chiefly to discover what information has been compiled by law enforcement officers and prosecuting attorneys.

PUBLIC SALE

Under the terms of the Retail Installment Contract dated the 13th day of July, 1979, signed by Charles Kendrick as purchaser, the undersigned will on the 9th day of November, 1979, at 11 a.m. sell at public auction, to the highest bidder, for cash, a 1979 AMC Jeep CJ-5, Serial Number J9F83AH025901. This public auction will be held at Gray and Gray Auto Sales, Inc., South Lake Drive, in Prestonsburg, Kentucky, to satisfy the unpaid balance on the said vehicle. The undersigned reserves the right to bid.

Pikeville National Bank and Trust Company
Pikeville, Kentucky 41501
By W.E. SMITH
Vice President

10-24-31.

ADVERTISEMENTS FOR BIDS

Sealed bids will be received by the estates of Dewey Gayheart and Geraldine Gayheart for the following items of personal property:

One 1974 12' x 60' Redman, Oakmont mobile home. Serial No. 10808768.

One 1978 Ford Pickup F26 Four Wheel Drive. Serial No. F26 SNCE 2682.

One 1964 Ford Pickup F100 Serial No. F10JL511170.

One General Electric Freezer.

Bids shall be received at the offices of Arnold Turner, Attorney at Law, Prestonsburg, Kentucky, 41653, until 12:00 p.m., Friday, November 9, 1979. Said bids will be publicly opened and read aloud on Monday, November 12, 1979, at 12:00 p.m., for such items as set forth by this advertisement for bids.

Bids received after the scheduled closing time for reception of bids will be returned unopened to the bidder.

In the event an award is made, the successful bidder shall have five (5) days in which to make the payment either by cash or certified check. In the event the successful bidder fails to make payment as specified, then in that event, the second highest bidder will be deemed the successful bidder and likewise shall have five (5) days in which to make payment by cash or certified check.

Bids shall be in a sealed envelope bearing the bidder's identification, addressed to Hon. Arnold Turner, Jr., Attorney at Law, Prestonsburg, Ky. 41653.

The estates of Dewey Gayheart and Geraldine Gayheart reserve the right to reject any and all bids.

The items of personal property may be examined by prospective bidders by contacting Mrs. Violet Hall, at 587-2484.

JOHN DAVID CAUDILL
Attorney for the Estate of
Dewey Gayheart

By ERIC D. HALL
ARNOLD TURNER, JR.
Attorney for the Estate of
GERALDINE GAYHEART

10-24-21.

SAMPLE BALLOT

	Column 1 DEMOCRATIC PARTY	Column 2 REPUBLICAN PARTY	Column 3 CITY BALLOT NON-PARTISAN	Column 4 GENERAL ELECTION NOVEMBER 6, 1979	Column 5 GENERAL ELECTION NOVEMBER 6, 1979	Column 6 GENERAL ELECTION NOVEMBER 6, 1979	Column 7 GENERAL ELECTION NOVEMBER 6, 1979	Column 8 GENERAL ELECTION NOVEMBER 6, 1979	Column 9 GENERAL ELECTION NOVEMBER 6, 1979	Column 10 QUESTIONS
Governor Vote for One	John Y. BROWN, JR. November 6, 1979	Louis B. BROWN November 6, 1979								
Lieutenant Governor Vote for One	Martha Latta COLLINS November 6, 1979	Harold ROGERS November 6, 1979								
Secretary of State Vote for One	Francis James MILLS November 6, 1979	Bernie HARPER November 6, 1979								
Attorney General Vote for One	Steven L. BISHOP November 6, 1979	Don SNYDER November 6, 1979								
Auditor of Public Accounts Vote for One	Dr. James B. GRAHAM November 6, 1979	Mary Louisa FOUNT November 6, 1979								
State Treasurer Vote for One	Drewell "Drew" DAVIS November 6, 1979	Dr. James O. WELCH November 6, 1979								
Superintendent of Public Instruction Vote for One	Raymond H. BARNER November 6, 1979	Frank J. GROCHOLLE November 6, 1979								
Commissioner of Agriculture Vote for One	Alben W. BARKLEY II November 6, 1979	Ray C. GRAY, JR. November 6, 1979								
Railroad Commissioner Vote for One	Jimmy "Gabe" TURNER November 6, 1979	Monroe BAKER November 6, 1979								
State Senator Vote for One	Benny Ray BAILEY November 6, 1979									
State Representative Vote for One	Gregory D. STUMBO November 6, 1979									
County Judge Executive Vote for One	Bill WELLS November 6, 1979	Ronald FRASURE November 6, 1979								
Board of Trustees City of Whitesburg (Vote for 5)			Alfred RHEA William (Bookie) HALL Ella Jane HALL Dorothy F. HALL Harold "Jim" MORRISON Winston "Mick" MCCOWAN Don DANIELS Evelyn HALL							

The foregoing is the ballot as it will appear on the face of the voting machines in Precincts 25 and 26 of Floyd County at the Nov. 6, 1979 general election.
C. "Ollie" Robinson, Co. Court Clerk

SAMPLE BALLOT

	Column 1 DEMOCRATIC PARTY	Column 2 REPUBLICAN PARTY	Column 3 CITY BALLOT NON-PARTISAN	Column 4 GENERAL ELECTION NOVEMBER 6, 1979	Column 5 GENERAL ELECTION NOVEMBER 6, 1979	Column 6 GENERAL ELECTION NOVEMBER 6, 1979	Column 7 GENERAL ELECTION NOVEMBER 6, 1979	Column 8 GENERAL ELECTION NOVEMBER 6, 1979	Column 9 GENERAL ELECTION NOVEMBER 6, 1979	Column 10 QUESTIONS	
Governor Vote for One	John Y. BROWN, JR. November 6, 1979	Louis B. BROWN November 6, 1979									
Lieutenant Governor Vote for One	Martha Latta COLLINS November 6, 1979	Harold ROGERS November 6, 1979									
Secretary of State Vote for One	Francis James MILLS November 6, 1979	Bernie HARPER November 6, 1979									
Attorney General Vote for One	Steven L. BISHOP November 6, 1979	Don SNYDER November 6, 1979									
Auditor of Public Accounts Vote for One	Dr. James B. GRAHAM November 6, 1979	Mary Louisa FOUNT November 6, 1979									
State Treasurer Vote for One	Drewell "Drew" DAVIS November 6, 1979	Dr. James O. WELCH November 6, 1979									
Superintendent of Public Instruction Vote for One	Raymond H. BARNER November 6, 1979	Frank J. GROCHOLLE November 6, 1979									
Commissioner of Agriculture Vote for One	Alben W. BARKLEY II November 6, 1979	Ray C. GRAY, JR. November 6, 1979									
Railroad Commissioner Vote for One	Jimmy "Gabe" TURNER November 6, 1979	Monroe BAKER November 6, 1979									
State Senator Vote for One	Benny Ray BAILEY November 6, 1979										
State Representative Vote for One	Gregory D. STUMBO November 6, 1979										
County Judge Executive Vote for One	Bill WELLS November 6, 1979	Ronald FRASURE November 6, 1979									
Mayor City of Martin (Vote for 1)			E.P. GRIGSBY, SR. Larry B. HALL Raymond GRIFFITH, SR. Johnny MADDOX J.B. CARR Charlotte HALL Eulene Hamilton HATLEY David M. CHAFFINS Dusti HALBERT James R. EATY Earl THOMPSON Don MULLINS Kenneth RUDDER Joe E. HOWARD, JR. Einar PETERS Gaylord CAUDILL Robby Sherman DOWDY Alva Reed "Cash" WICKER Raymond "Marty" GRIFFITH John O. SALSBERY Joe EVERIDGE								

The foregoing is the ballot as it will appear on the face of the voting machines in Precincts 13 and 19 of Floyd County at the Nov. 6, 1979 general election.
C. "Ollie" Robinson, Co. Court Clerk

Misconceptions Set Straight by IRS

Over the years, many taxpayers have come to believe as fact some misconceptions about the Internal Revenue Service. Unfortunately, these misconceptions cause taxpayers needless apprehension and worry.

The IRS is a large agency, and the tax law is complex—a combination which might baffle the average person. The following hopefully, may serve to dispel some of the common misconceptions:

—Using the peel-off address label will trigger an audit.

The coding on the label actually just speeds up processing. It helps in identifying taxpayers and the kind of forms contained in the tax package they receive; it is not an audit indicator.

—Once audited, always audited.

IRS makes a special effort NOT to keep auditing the same people over and over. In fact, IRS has a special program called the Repetitive Audit Procedure, the purpose of which is to see to it that no taxpayer is audited two years in a row on the same issue when there was no change the previous year.

—When IRS prepares a return, the tax is always higher.

If facts and figures remain the same, the correct tax will be identical, no matter who prepares the return.

—IRS won't allow some deductions to go on a return, but somebody else would.

IRS Taxpayer Service personnel will give taxpayers the benefit of all allowable deductions made known to them by the taxpayer.

—An IRS mistake can NEVER be straightened out.

If attempts to solve a tax problem with IRS are unsuccessful, taxpayers should contact the Problem Resolution Officer at their local IRS office. This may be done in person, or on the phone by calling toll free the IRS number listed in the directory and asking for the Problem Resolution Officer.

—A mistake on a return triggers an audit.

Generally, math errors are corrected automatically by the computer and do not generate an audit. The adjustment is also automatic, increasing or decreasing taxes and refunds as appropriate. A mistake on its own does not generate an audit.

—Tax on a "long" form is not the same as tax on the "short" form.

Because of certain situations, some taxpayers must use the 1040 Form, often called the "long" form. However, the tax tables for both Form 1040 and Form 1040A are the same. Taxpayers would not pay more tax simply because they chose to use one form over another.

—IRS agents and revenue officers work on commission.

IRS employees, like other government employees, work on a salaried basis. The amount of money they "collect" or don't "collect" in no way influences the amount of their paychecks.

—Anyone who is audited will end up owing more tax.

The outcome of an audit is one of three possibilities: an additional tax assessment, an additional tax refund, or a "no-charge" case. It is not necessarily so that a person who is audited will have to pay more tax, but it is a possibility.

These misconceptions are certainly not all of the incorrect notions people have about the IRS. Many of these misconceptions could probably be clarified by a taxpayer if he or she only took the time to visit a local IRS office, or call, using the toll free number listed in the directory. Taxpayers who have questions are encouraged to call the IRS at 1-800-428-9100 (toll free).

PUBLIC NOTICE

VACANCY: Floyd County Fiscal Court has a vacancy for Heavy Equipment Operator, must have experience in operating of Heavy Equipment. Applicants may apply at the Floyd County Judge-Executive's Office in the Courthouse Annex, between the hours of 8:30 and 4 p.m. Monday thru Friday. Floyd County is an Equal Opportunity Employer.

GRACE DAMRON
Personnel Officer
Courthouse Annex
Prestonsburg, Ky.

10-24-79

New Subscription Rates Per Year

In Floyd County, \$6.75
Elsewhere in Kentucky, \$8.
Outside Kentucky, \$10.

Please note expiration date opposite your name on wrapper or on your copy of The Times. Because of increased mailing costs, notices of subscription expiration are no longer mailed to subscribers.

GOOD PRICES

ALL TROPHIES

APPALACHIAN TROPHIES & ENGRAVING

Custom Engraving.
Trophies, Plastic

1 1/2 Miles North of Prestonsburg
On Stephens Branch Road.

Free engraving on
all trophies.

PHONE 886-3078 or 886-8704
Jean Hickman & Lynn Garrett

11-29-79

SAMPLE BALLOT

	Column 1	Column 2	Column 3	Column 4	Column 5	Column 6	Column 7	Column 8	Column 9	Column 10		
			CITY BALLOT NON-PARTISAN							QUESTIONS		
	GENERAL ELECTION NOVEMBER 6, 1979	GENERAL ELECTION NOVEMBER 6, 1979	GENERAL ELECTION NOVEMBER 6, 1979	GENERAL ELECTION NOVEMBER 6, 1979	GENERAL ELECTION NOVEMBER 6, 1979	GENERAL ELECTION NOVEMBER 6, 1979	GENERAL ELECTION NOVEMBER 6, 1979	GENERAL ELECTION NOVEMBER 6, 1979	GENERAL ELECTION NOVEMBER 6, 1979	GENERAL ELECTION NOVEMBER 6, 1979		
Governor Vote for One	John Y. BROWN, JR. Louisville, Ky.	Louis B. NUNN Louisville, Ky.										
Lieutenant Governor Vote for One	Martha Layne COLLINS Lexington, Ky.	Harold ROGERS Baltimore, Md.										
Secretary of State Vote for One	Frances Jones WELLS Lexington, Ky.	Rene HARPER Lexington, Ky.										
Attorney General Vote for One	Steven L. BESHEAR Louisville, Ky.	Ron SNYDER Lexington, Ky.										
Auditor of Public Accounts Vote for One	Dr. James B. GRAHAM Baltimore, Md.	Mary Louisa FOST Baltimore, Md.										
State Treasurer Vote for One	Drewell "Drew" DAVIS Prestonsburg, Ky.	Dr. James G. WILHITE Louisville, Ky.										
Superintendent of Public Instruction Vote for One	Raymond H. BARBER Louisville, Ky.	Frank J. GROSCHELLE Baltimore, Md.										
Commissioner of Agriculture Vote for One	Alben W. BARKLEY II Baltimore, Md.	Roy C. GRAY, JR. Baltimore, Md.										
Railroad Commissioner Vote for One	Jimmy "Gabe" TURNER Lexington, Ky.	Monroe BAKER Mt. Vernon, Ky.										
State Senator Vote for One	Benny Ray BALEY Lexington, Ky.											
State Representative Vote for One	Gregory D. STUMBO Prestonsburg, Ky.											
County Judge Executive Vote for One	Bill WELLS Prestonsburg, Ky.	Ronald FRASURE Prestonsburg, Ky.										
Board of Trustees City of Westland (Vote for 5)			Mary STEWART	Patrick (Patsy) MURPHY	James CASTLE	James Marvin COLLINS	Nancy L. NEVYS	Bobby Joe CASTLE	Michael (Mike) FROMAN	Daniel JURET	Sam FRALEY	Herbert WEBB, SR.

The foregoing is the ballot as it will appear on the face of the voting machine in Precinct 18 of Floyd County at the Nov. 6, 1979 general election.

C. "Ollie" Robinson, Co. Court Clerk

SAMPLE BALLOT

	Column 1	Column 2	Column 3	Column 4	Column 5	Column 6	Column 7	Column 8	Column 9	Column 10											
			CITY BALLOT NON-PARTISAN							QUESTIONS											
	GENERAL ELECTION NOVEMBER 6, 1979	GENERAL ELECTION NOVEMBER 6, 1979	GENERAL ELECTION NOVEMBER 6, 1979	GENERAL ELECTION NOVEMBER 6, 1979	GENERAL ELECTION NOVEMBER 6, 1979	GENERAL ELECTION NOVEMBER 6, 1979	GENERAL ELECTION NOVEMBER 6, 1979	GENERAL ELECTION NOVEMBER 6, 1979	GENERAL ELECTION NOVEMBER 6, 1979	GENERAL ELECTION NOVEMBER 6, 1979											
Governor Vote for One	John Y. BROWN, JR. Louisville, Ky.	Louis B. NUNN Louisville, Ky.																			
Lieutenant Governor Vote for One	Martha Layne COLLINS Lexington, Ky.	Harold ROGERS Baltimore, Md.																			
Secretary of State Vote for One	Frances Jones WELLS Lexington, Ky.	Rene HARPER Lexington, Ky.																			
Attorney General Vote for One	Steven L. BESHEAR Louisville, Ky.	Ron SNYDER Lexington, Ky.																			
Auditor of Public Accounts Vote for One	Dr. James B. GRAHAM Baltimore, Md.	Mary Louisa FOST Baltimore, Md.																			
State Treasurer Vote for One	Drewell "Drew" DAVIS Prestonsburg, Ky.	Dr. James G. WILHITE Louisville, Ky.																			
Superintendent of Public Instruction Vote for One	Raymond H. BARBER Louisville, Ky.	Frank J. GROSCHELLE Baltimore, Md.																			
Commissioner of Agriculture Vote for One	Alben W. BARKLEY II Baltimore, Md.	Roy C. GRAY, JR. Baltimore, Md.																			
Railroad Commissioner Vote for One	Jimmy "Gabe" TURNER Lexington, Ky.	Monroe BAKER Mt. Vernon, Ky.																			
State Senator Vote for One	Benny Ray BALEY Lexington, Ky.																				
State Representative Vote for One	Gregory D. STUMBO Prestonsburg, Ky.																				
County Judge Executive Vote for One	Bill WELLS Prestonsburg, Ky.	Ronald FRASURE Prestonsburg, Ky.																			
City Council City of Prestonsburg (Vote for 8)			Byron Davis NUNN, JR.	Chalmers H. FRAZIER	Tommy ROSE	Carolyn W. FORD	Billy Ray COLLINS	John Grant ANDERSON	C. Richard "Dick" CLARK	Clyde B. BURCHETT	George C. BROWN	Cloyd JOHNSON	Delbert WELLS	Paul Neal THOMPSON	Jack HYDEN	Earl Lee CARTER, JR.	Bidney "Bop" PARKER	Ronald HAGEN	Abby GRANT	Edgella "Bop" BRANTMAN	Paul Phyllis RUGHER

The foregoing is the ballot as it will appear on the face of the voting machines in Precincts 1, 2, 3, 4, 5 and 6 of Floyd County at the Nov. 6, 1979 general election.

C. "Ollie" Robinson, Co. Court Clerk

info: feedback

Q. I am concerned about the possibility that my hair dryer contains asbestos, but I don't know who to ask. The dryer is several years old. How can I find out if this model is dangerous? *S.B., Maryville, Tn.*

A. In our August Shopping Aisle column, we explained that asbestos is the grayish fibrous material which was used as insulation in some hairdryers. Many readers have expressed concern about this because of the link between asbestos and cancer. You do not need to dismantle the dryer to check it. Just turn it off and look in the nozzle or barrel. The asbestos can be seen easily. To be absolutely sure, ask for a free list of hair dryers that were made with asbestos from: Hair Dryer Consumer Kit, Environmental Defense Fund, 1525 18th Street NW, Washington, DC 20036 or call the U.S. Consumer Product Safety Commission's toll-free hot line: 800-638-8326. You may also contact manufacturers directly at these toll-free numbers: Clairol: 800-223-5800; Conair: 800-631-5391; Gillette: 800-328-9208; General Electric: 800-241-9992 or 800-241-5822; Norelco: 800-223-1828.

Q. I was delighted to read about the New Games in your August issue. I really like the idea that games don't have to be competitive to be good fun for all. My only problem is finding other New-Games-people to play with! Are there any groups in my area that I can join, or places where I can learn the games? *H.M., Houston, Tx.*

A. This fall the New Games Foundation will offer training programs in 33 U.S. cities. Here's a general schedule of training sessions around the country:

- October 6-7: Topeka, Ks.; Detroit, Mi.; Rochester, N.Y.
 - October 13-14: St. Louis, Mo.; Indianapolis, In.; Long Island, N.Y.
 - October 20-21: Oklahoma City, Ok.; Cleveland, Oh.; Philadelphia, Pa.
 - October 27-28: Dallas, Tx.; Cincinnati, Oh.; Washington, D.C.
 - November 3-4: Berkeley, Ca.; Austin, Tx.; Charlotte, N.C.
 - November 10-11: Southern California; Memphis, Tn.; Atlanta, Ga.
 - November 17-18: Phoenix, Az.; New Orleans, La.; Miami, Fl.
- For specific locations write to: New Games Foundation, Box 7901, San Francisco, Ca. 94120 or call 416-664-6900

Q. The article on foot care which ran in the August issue didn't explain how to care for feet that are just plain tired! As a waitress, I am on my feet for long hours every day. Even though I wear comfortable, supportive shoes on the job, my feet are worn out by the end of the week. What can I do to ease the pain? *E.S., Trenton, N.J.*

A. Try putting rubber lifts on your shoes to minimize the stress of walking on hard surfaces. Select shoes that have a heel no more than 2" high, with plenty of space for your toes. If possible, wear shoes of this type 80% of the day or more.

Exercise your feet, too. Stretch out your arches by walking barefoot on tiptoe. When you get out of the shower or tub, stand on one end of a bath towel, then rake in the other end with your toes. If you use a brush to smooth calluses, follow up with a skin lotion to replace natural oils. Try not to irritate the skin, because this stimulates blood flow to the area and helps create calluses.

Q. Help! I've just moved to San Francisco and want to take advantage of the many Oriental restaurants here, but my experience with Chinese food has been limited to Americanized chow meins and chop sueys. How do I identify more authentic foods and choose a balanced meal? *T.D., San Francisco, Ca.*

A. Choose a restaurant that specializes in the food of one particular region (such as Szechuan, Hunan, Fukien, Canton and Peking). Ask the waiter to describe the dishes offered. Do not hesitate to inquire about the contents of each dish, and for advice on a well-balanced meal. The waiter can often select an entire meal for you if you tell him which entrees you prefer (chicken, fish, pork, etc.). Share each dish instead of ordering separate meals. It's less expensive and you'll be able to sample a wider variety of foods. Also, ask for chopsticks if they are not provided. The waiter will explain how to use them. Customarily, it is soup and not tea that quenches thirst throughout the meal. Beer is now a common beverage as well. Second choice is rice wine or dry white wine. Happy eating!

Q. Thanks for your explanation of no-fault auto insurance. Can you tell me if there is any way to save money on my premiums? *B.D., Seattle, Wa.*

A. One way to save on both auto and homeowner insurance is to use as high a deductible as you can afford. This reduces the cost of your premium, but provides protection against large losses you really can't afford to pay yourself. On the other hand, you must pay for smaller claims that fall within the deductible amount, so weigh the risk involved carefully before making a decision.

Q. With the cost of home heating fuel rising, I'm looking for ways to boost the efficiency of my gas furnace. Do you have any advice? *C.D., New Haven, Ct.*

A. Extra insulation, double windows, heavy drapes and thick carpets all help reduce the heat load. Install separate switches and thermostats so rooms can be heated only when used. Be sure thermostats are hanging straight on the wall. If they are not level, the system will turn on and off in an undesirable pattern. If you are having problems with your furnace maintaining correct temperature, you may save on the cost of a repairman by checking this yourself. Thermostats located near doorways and stair wells are often accidentally knocked off-balance.

Flue dampers prevent loss of heat from gas furnaces, but must be installed by a qualified furnaceman. Improperly installed, they can cause fires, explosions or let carbon monoxide into your home. Ask your utility company for advice on selecting the right type for your system.

Q. After reading about hot tubs in your September issue, I thought my family might enjoy having one; but friends have told me that some people have died as a result of the hot water. Is this true? *R.P., Chapel Hill, N.C.*

A. Yes. A couple in California were found dead in their hot tub, and authorities suspect that there may be other unreported cases as well. An investigation revealed that the couple had heated their tub to 114°F (46°C) and that they had been drinking. The combination of alcohol and excessive heat caused death.

Doctors and manufacturers recommend temperatures of 102°-104°F (39°-40°C), but even these cannot be endured for more than 20 minutes without risk of heatstroke. Ordinarily, your body begins to sweat in order to maintain the normal internal temperature of 98.6°F (37°C), but when you are submerged in water, the perspiration can't evaporate. As heat builds up, your body attempts to disperse it by diverting blood to the capillaries. Less blood is available to provide oxygen to the brain, and the heart must pump faster. Coma and death can result.

Anyone with cardiovascular problems should avoid soaking in hot water. Alcohol also increases the strain on your heart (even if it is normal), and disturbs the heat-regulating mechanism of your brain. Irreversible liver and kidney damage may also result from excessive exposure to heat.

After bathing in your hot tub, be sure to replace lost fluids to avoid feeling tired or faint, but don't use alcohol for this purpose. Your hot tub will provide your family with hours of pleasant relaxation if you use it safely.

Q. I was recently asked to extinguish my cigar on a flight to New York. Since I was seated in the smoking section, this seemed unfair. Have most airlines banned pipes and cigars? *H.L., Houston, Tx.*

A. Many airlines have banned pipes and cigars, including Allegheny, American, Delta, Northwest Orient, North Central, Texas International, TWA, United and Western. Both Braniff and Eastern confine pipe and cigar smokers to the last two rows of the smoking section. Continental seats them at least two rows behind the non-smokers. Pacific Southwest and Piedmont also have special sections for these passengers. Most airlines will request the pipes or cigars be extinguished if a non-smoking passenger complains.

We want your questions! Let us know what you want to know, and we'll do our best to provide money or time saving answers on the Info: Feedback page. Tell us what you think of Info: too, and how we can improve it to serve you better. Write to Info: A World Of Sense, P.O. Box 123, Lyndhurst, N.J. 07071.

Speaks at Riverview



Rev. Robert Thom, a South African Missionary, was guest of honor for devotions Monday, Oct. 15, at Riverview Manor Nursing Home. Rev. Thom is a well-known evangelist and author.

You Are Invited
To the
FIRST PRESBYTERIAN CHURCH
North Lake Drive
Prestonsburg

Church School 10:00 a.m.
Morning Worship 11:15 a.m.

REV. TIMOTHY D. JESSEN,
Pastor

**Highland Avenue
Freewill Baptist
Church**

SUNDAY
Sunday School _____ 10 a.m.
Worship Service _____ 11 a.m.
Evening Service _____ 7 p.m.

WEDNESDAY
Prayer Meeting _____ 7 p.m.

CLIFFORD H. AUSTIN, Pastor

FIRST BAPTIST CHURCH
McDowell, Ky.

Sunday School _____ 10 a.m.
Morning Worship _____ 11 a.m.
Wednesday
Prayer Meeting _____ 7 p.m.

Paul Grainger, Pastor
Everyone Welcome

6-6-1f.

The First Church of God
University Dr., Prestonsburg, Ky.

Rev. Dewey E. Music, Pastor

SUNDAY:
Sunday School _____ 9:45 a.m.
Morning Worship _____ 10:45 a.m.
Evening Service _____ 6:00 p.m.

TUESDAY:
Prayer Encounter _____ 7:00 a.m.

WEDNESDAY:
Prayer Service _____ 7:00 p.m.

4-4-1f. EVERYONE WELCOME.

You have a Special Invitation
To Worship With Us at the

**BONANZA FREE WILL
BAPTIST CHURCH**
(Abbott Road)

Sunday School _____ 10:00 a.m.
Morning Worship _____ 11:00 a.m.
Evening Service _____ 6:00 p.m.
Prayer and Bible Study _____ 7:00 p.m.
(each Wed.)

You may also hear the pastor over
WDOC each Tuesday from 9:45 to
10 a.m., 1310 AM on your radio
deal. Please tune in.

LEE CAUDILL, Pastor
REECE RAY, Asst. Pastor

**Way of the Cross
Outreach**

MONDAY—
Interdenominational
Prayer Meeting.
7:30 p.m.

LIFELINE—
Call 886-8727 or 886-9595
and for further information.

**COMMUNITY UNITED
METHODIST CHURCH**
REV. TAYLOR L. BIGGS, pastor

Sunday—
Sunday School _____ 10 a.m.
Morning Worship _____ 11 a.m.
Evening Worship _____ 7:30 p.m.

Wednesday—
Evening Worship _____ 7:30 p.m.

EVERYONE WELCOME
10-18-1f.

**THE FIRST
BAPTIST CHURCH
IRENE COLE MEMORIAL**
FIRST AVENUE, DOWNTOWN PRESTONSBURG

A Southern Baptist Church
Dedicated To A Ministry
For The Entire Family

NURSERY PROVIDED AND PLENTY OF PARKING

BIBLE STUDY 9:45 am
MORNING WORSHIP 10:30 am
EVENING WORSHIP 7:30 pm
MID-WEEK PRAYER SERVICE 6:45 pm

DEAN L. PACK, PASTOR
CLIFF RYAN, MIN. ED.
& YOUTH
GUS KALOS, MIN. MUSIC

Morning
service broadcast
Ive. 11:35, WDOC FM 95.5

FIRST ASSEMBLY OF GOD

Lorie Vannucci, Pastor
Phone 285-3051
Martin, Ky.

Sunday School _____ 10 a.m.
Morning Worship _____ 11 a.m.
Youth Service _____ 6 p.m.
Evangelistic Service _____ 7 p.m.
Wednesday, 7 p.m. Family Night

Missionettes For Girls,
Royal Rangers For Boys

For transportation call
285-3051 or 285-9114.

Teaching on baptism of the Holy
Spirit and prayer for those desiring
to receive this gift, Wednesday at 7
p.m.

EVERYONE WELCOME.

TIRED OF THE SAME OLD THING?
Attend Services At The
FIRST CHURCH OF GOD
(Little Paint) 1/2 mile off Route 1428
Between Prestonsburg & East Point, Where

"THE DIFFERENCE IS WORTH THE DISTANCE"

SUNDAY SCHOOL _____ 10:00 a.m.
MORNING WORSHIP _____ 11:00 a.m.
YOUTH SERVICE _____ 6:00 p.m.
REVIVAL HOUR _____ 6:30 p.m.
BIBLE STUDY (WED.) _____ 7:00 p.m.

(NURSERY PROVIDED)

PHONE 886-3319

ROY L. TINCHER, Pastor

"No Creed but Christ, No Law but Love, No Book but the Bible"

10-25-1f.

GULF STATES

STRUCTURES
METAL BUILDING SYSTEMS

COMMERCIAL—INDUSTRIAL
Martin, Ky. 7-11
Phone 285-9432 after 6 p.m. 1f.

**BLOCK LAYING
CONCRETE WORK
FOUNDATIONS
FOOTERS
ALL TYPES OF
MASONRY WORK**

**FRANK BLACKBURN
& SON**
Martin, Ky.
285-3403

**New Subscription
Rates Per Year**

In Floyd County, \$6.75
Elsewhere in Kentucky, \$8.
Outside Kentucky, \$10.

Please note expiration
date opposite your name
on wrapper or on your
copy of The Times.
Because of increased
mailing costs, notices of
subscription expiration
are no longer mailed to
subscribers.

Danger of Chain Saws Cited

With the growing popularity of wood-burning stoves more Kentuckians are becoming part-time lumberjacks, cutting their own firewood for the winter. Many are unfamiliar with the chain saws they use. Too often, accidents and injuries are the result.

Edsel Moore, manager of the Department for Human Resources consumer product safety branch, estimates that 1,000 Kentuckians will be injured this fall while cutting firewood.

"Chain saws by their basic nature can be very dangerous," says Moore. "Injuries related to chain saws tend to be much more severe than injuries related to most other consumer products.

According to Moore, the element most common in chain saw accidents is the inexperience of the operators. Improper use of the machines and chain saw "kick-back" are implicated in most of these injuries, he says.

Moore explained that kick-back is a sudden jerk in an upward and backward motion that usually happens when the tip of the saw strikes something or becomes jammed in the wood. He says the chain saw industry is working on a voluntary standard aimed at preventing chain saw kick-back.

"It is most important that anyone who uses or plans to use a chain saw carefully read and observe certain precautions. A person who does not understand the instructions or precautions should consult someone who is knowledgeable about chain saws," says Moore.

Moore listed a few rules to follow to help prevent injuries:

- (1) Do not use a chain saw in wet weather. It is hard to get good footing on wet ground.
- (2) Never hold a chain saw over your head.
- (3) Do not use a chain saw that is too small for the job.
- (4) Buy or rent equipment with built-in safety features and do not remove or modify those features.
- (5) Always wear goggles or safety glasses.
- (6) Keep safety in mind when selecting work clothes.
- (7) Never use a chain saw while alone. Having someone around to help can

prevent many accidents as well as save your life if an accident happens.

- (8) Avoid distractions.
- (9) Make sure the chain saw is in good mechanical condition.
- (10) Take breaks often to prevent fatigue.

The physical condition of the operator is important. "Operating a chain saw is strenuous work," Moore says. "An operator who is alert and in good physical condition is less accident prone."

VOTE FOR ONE

Live For Christ—Heaven

Live For Satan—Hell

**PRESTONSBURG
CHURCH OF CHRIST**
(Vocal Music Only)
South Lake Drive
Sun., 10 a.m.-6 p.m.; Wed., 7 p.m.
Bro. BENNIE BLANKENSHIP
Evangelist
Phone 886-3379
W.D.O.C. AM, Mon.-Fri., 9:30 a.m.

**FIRST
CHRISTIAN
CHURCH**
John 3:16
429 N. Arnold Ave.

SUNDAY SERVICES
10:00 a.m.—Children's Church
Nursery—Grade 6
Sunday School
Grade 7—Adult
11:00 a.m.—Worship
7:00 p.m.—Evening Worship

WEDNESDAY
7:00 p.m.—Bible Study

EVERYONE WELCOME
9-19-1f.

**THE FIRST ASSEMBLY
OF GOD**
(Charismatic)
West Prestonsburg, Ky.

Sunday School _____ 9:45
Morning Worship _____ 11:00 a.m.
Christ Ambassador _____ 6:00 p.m.
Evening Worship _____ 7:00 p.m.
Wednesday
Prayer Services _____ 7:00 p.m.

"The church where miracles are
happening"

REV. HENRY HAROLD WRIGHT,
Pastor Phone 9882

THE BAPTIST DAY CARE CENTER
of
**THE FIRST BAPTIST CHURCH
IRENE COLE MEMORIAL**

announces expansion of services with enrollment
NOW OPEN for First Graders for after school on
our Half-Day Program, and for children 2 1/2 years
of age who are potty trained for either our Full-Day
or Half-Day Program. The number we can enroll is
very limited, and will be done on a first come-first
enrolled basis.

CALL
886-8681
for more
information.

10-24-3f.



Prices effective through Sun., Nov. 4th

Minimum Purchase May Be Required.

Fresh
Ground Beef
1.39
lb.

Fischer's
Mellwood Bacon
1.09
lb.



TableRite USDA Choice
Chuck Roast
1.19
lb.

Paper Towels
Job Squad
.69
Assorted or Decorator Colors
Limit 1 - 1 roll pkg.

Old Style
or Buttermilk
IGA Biscuits
.99
10 ct., 6 pak

COUPON
IGA
Sugar
.79
5 lb. bag
Limit one w/coupon & \$10 purchase
Good thru Sun., Nov. 4th

USDA CHOICE	Arm Roast lb.	\$1.49
USDA CHOICE	English Roast lb.	\$1.49
LEAN	Stewing Beef lb.	\$1.99
USDA CHOICE	Chuck Steak lb.	\$1.39
FISCHER'S	Bologna 1-lb. pkg.	\$1.69

Fisher's
Lard
3.49
8 lb. pail

IGA
Whole Kernel
or Cream
Corn
4.11
For 16 oz. cans
Limit 4

Hunt's
Tomato Ketchup
.79
Limit 1-32 oz. btl.

TableFresh
Yellow Onions
THE BIG 5-Lb. Bag
4.99

PRODUCE
TABLEFRESH
Cello Kale 10-Oz. Bag **49¢**
TABLEFRESH
Tangerines each **10¢**

Personal Touch

Check Our Discount Prices
ON ALL PRE-PRICED ITEMS!

- Bread • Sweet Goods • Magazines
- Batteries • Fischer's Nuts
- Leggs Panty Hose • House Wares
- Potato Chips • Little Debbie's

AT IGA!
WE SHOW YOU THE DIFFERENCE

SAVINGS! SAVINGS!

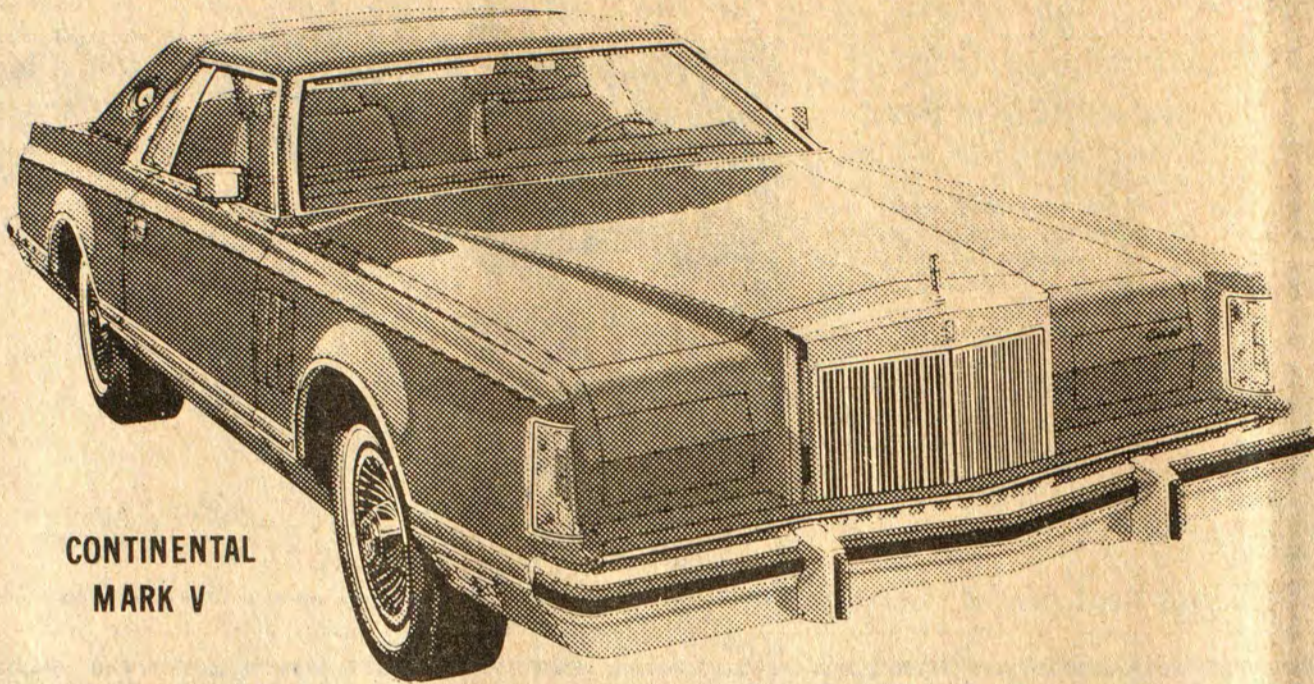

CONTINENTAL
MARK V

TOWN & COUNTRY FORD-
LINCOLN-MERCURY IS OF-
FERING TREMENDOUS SAVINGS
ON ALL REMAINING 1979
CARS AND TRUCKS!

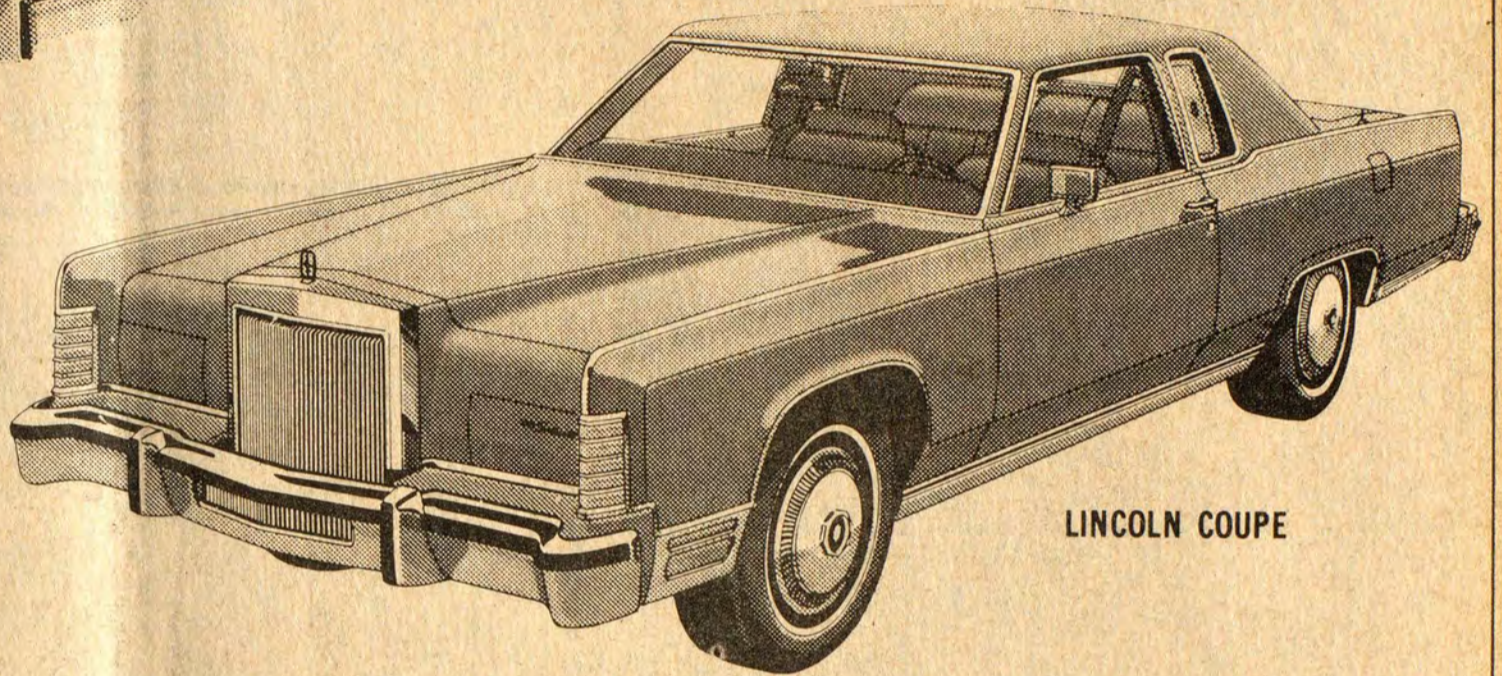

LINCOLN COUPE

SEE THESE GREAT DEALS!
OUR LOSS IS YOUR GAIN!

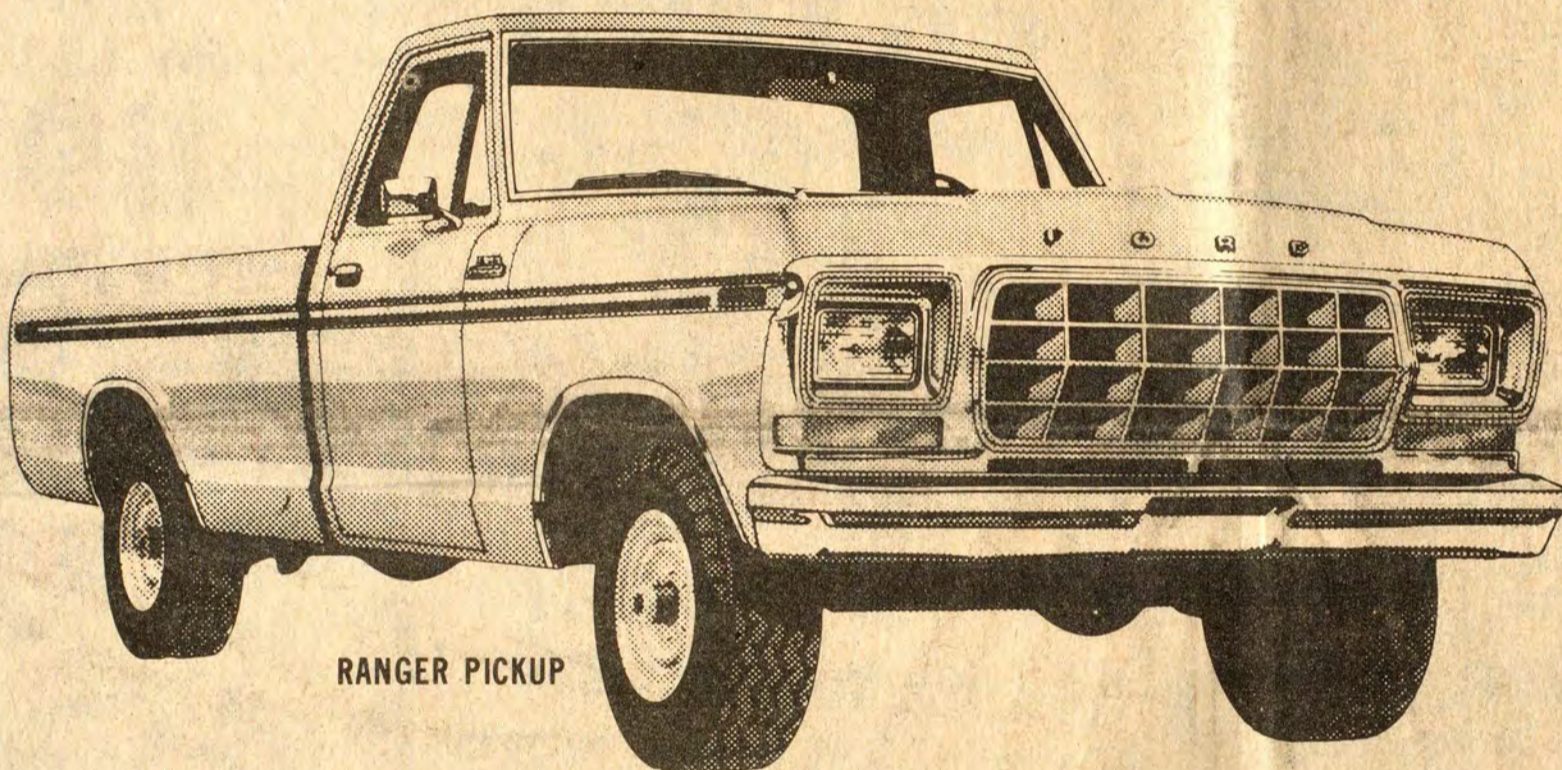

RANGER PICKUP

**ADDITIONAL SAVINGS
ON COMPANY
DEMONSTRATORS!**

- ★ FULL FACTORY WARRANTY
- ★ LOW MILEAGE
- ★ DRIVEN BY COMPANY PERSONNEL

ARRIVAL OF THE 1980's AND HIGH
INTEREST RATES MAKE IT POSSIBLE
FOR YOU TO BUY A NEW FORD CAR OR
TRUCK OR A LINCOLN/MERCURY LUX-
URY CAR AT UNBELIEVABLY LOW PRICES!

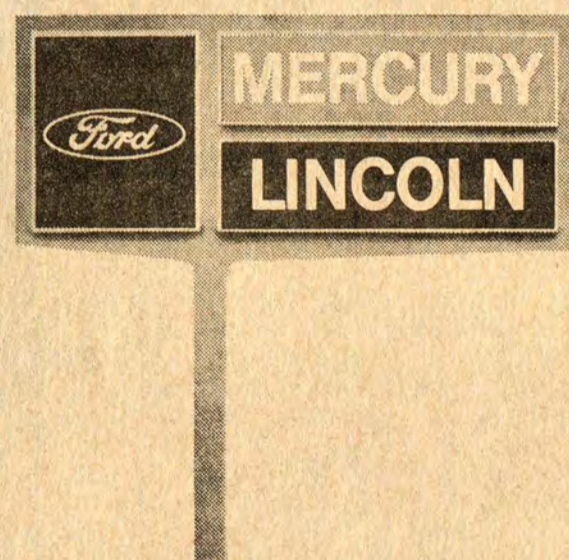

These Salespersons Will be on hand to answer all your questions about the new cars:

- RALPH STEVENS • CHESTER PACK • DALE BOYD • GARY MEADE • BASIL MARSH • J. W. PRIMM • TOMMY CESCO • OSCAR RICE • HAROLETTA PORTER

WE ARE OPEN MONDAY THRU FRIDAY UNTIL 6 P.M., AND SATURDAY TILL 5.

Town & Country

FORD · LINCOLN · MERCURY

Lancer-Water Gap Road
Phone 874-2133

VOTE FOR RAYMOND GRIFFITH, SR.

No. 3 on the ballot

CANDIDATE FOR MAYOR OF MARTIN



WE WILL CLEAN UP MARTIN!

Pol. Ad. Pd. For By Candidate.

WE ARE AGAINST AN OCCUPATIONAL TAX!

City Council:

- | | |
|-------------------------|------------------------------|
| Ballot Nos. | Ballot Nos. |
| 3 Charlotte Hall | 15 Allen Reed "Cush" Whicker |
| 12 Elmer Peters | 16 Raymond "Mugsy" Griffith |
| 14 Bobby Sherman Dingus | 18 Joe Everidge |



MORNING SUNLIGHT plays through leaves of an old maple dressed now in autumn colors.

F.C.E.A. TRAINING MEETINGS ARE HELD

Training sessions for Education Associations' contacts and representatives have been held in two locations in Floyd County. Betty Rowland, of K.E.A. Uniserv, held training sessions for local association representatives, September 20, at Clark Elementary School and September 25 at McDowell Elementary. The sessions were held to make certain that the representatives understand the objectives of the Floyd County Education Association and the part that they must play as a liaison between the association and the faculty members which they represent.

The representatives are asked to attend the F.C.E.A. board meetings which are held once a month at different locations in the county.

Mrs. Caudill Lectures On Morehead Campus

Mrs. Mary Griffie Caudill, of Orkney, recently spent time on the Morehead State University campus where she lectured to graduate and undergraduate students on methods employed in the collection of folklore.

She shared a few of her mountain tales with students and talked with those who expressed an interest in the subject. Her subjects were, "None of the Above" and "The Mark of Cain," both of which are native to the Kentucky Appalachians.

During her visit to the Morehead campus, she was the guest of Dr. and Mrs. G. Ronald Dobler.

Times Want Ads Get Results!

THE BAPTIST DAY CARE CENTER of THE FIRST BAPTIST CHURCH IRENE COLE MEMORIAL

announces expansion of services with enrollment NOW OPEN for First Graders for after school on our Half-Day Program, and for children 2½ years of age who are potty trained for either our Full-Day or Half-Day Program. The number we can enroll is very limited, and will be done on a first come-first enrolled basis.

CALL 886-8681 for more information.

MARTIN'S

BESTWAY

FOOD STORES

YOU CAN NOW GET

FREE KITCHEN APPLIANCES

JUST BY SAVING YOUR BESTWAY REGISTER TAPES! WE'RE ALSO INTRODUCING TWO BEAUTIFUL STAINLESS STEEL PLATWARE PATTERNS. YOU CAN GET A 5-PIECE PLACE SETTING FOR ONLY \$1.99, AND NO SPECIAL PURCHASE IS REQUIRED! CHECK IN STORE FOR ALL DETAILS!

Hamilton-Beach

FREE KITCHEN APPLIANCES

CALL 886-8681 for more information.

U. S. INSPECTED FRESH WHOLE

FRYERS

39¢

Meat Prices in effect Nov. 1-4

U.S. INSPECTED FRYER BREAST **99¢**

ARMOUR VERIBEST PORK CHOPS **\$1.09**

HYDE PARK REG. OR BEEF WIENERS **99¢**

U.S.D.A. CHOICE BONELESS CUBE STEAK **\$2.29**

HYDE PARK SLICED BACON **79¢**

HYDE PARK POTATO CHIPS **79¢**

DEL MONTE GREEN BEANS **3 \$1**

HYDE PARK VEGETABLE OIL **\$1.59**

DEL MONTE GOLDEN CORN **3 \$1**

MORTON FROZEN DINNERS **59¢**

DEL MONTE TOMATO JUICE **69¢**

JIFFY CAKE MIXES **4 \$1**

GENERAL MILLS CHEERIOS CEREAL **\$1.09**

VALUABLE COUPON FOR DISHES DAWN LIQUID **99¢**

DEL MONICO THIN OR ELBOW SPAGHETTI **4 89¢**

HEINZ TOMATO KETCHUP **99¢**

FROZEN & DAIRY SAVINGS!

KRAFT PARKAY MARGARINE **59¢**

HYDE PARK BISCUITS **6 \$1.09**

KRAFT SLICED HALFMOON COLBY CHEESE **\$1.49**

HYDE PARK STEAK FRIES **69¢**

U. S. NO. 1 IDAHO POTATOES **10 \$1.29**

CALIF. RED EMPEROR OR WHITE CALMERIA JUICY GRAPES **69¢**

GREEN BELL PEPPERS OR CRISP CARROTS **4/\$1**

FLORIDA NEW CROP SWEET TANGERINES **20/\$1**

Shopping Aisle

Shopping Signals

To help shoppers navigate the maze of food grading, labeling, and unit pricing, Sperry and Hutchinson is offering a 12-page booklet called "Your Guide to Understanding the Marketplace." The brochure covers basic information on nutrition as well as buying hints. Send 25¢ to the Sperry and Hutchinson Company, Consumer Affairs Division, 2900 West Seminary Drive, Ft. Worth, Tex. 76133.

Join The Club

The verdict is mixed when it comes to buying clubs, and you should select carefully before joining one. Phantom costs and limited selection can turn what looks like a bargain into a raw deal.

The most common buying club charges a membership fee which entitles the buyer to purchase products from a catalogue or showroom. Since overhead is low, prices may be lower than those offered by discount stores.

Format and services vary widely. Some clubs offer lifetime memberships with the provision that a member will receive a commission for each new member he or she recruits. Other clubs receive coupons instead of discounts for purchases. The coupons are redeemed for money, which the club invests for its members.

While not a buying club, a referral service arranges discounts at stores for large organizations such as unions or alumni groups. The service charges a small fee.

Some communities organize their own co-op buying clubs. Members pool money and then take turns buying food, appliances, or other items. The club can obtain substantial discounts by buying wholesale and paying cash. According to the Cooperative League of the U.S.A. in Washington, the co-op works best with about 30 families.

Despite their attractiveness, buying clubs can be hazardous. Here are some tips:

- Check carefully the time limits, cancellation provisions, and "exclusive territory" stipulations. Who is responsible, for example, if a merchant withdraws from the club after a member has paid a fee for what is now unavailable merchandise?
- Avoid excessive membership fees. High dues cancel the savings from discount prices.
- Consider the cost of transportation and shipping charges as well as the location of the showroom. Many showrooms are difficult to reach.
- Check the club's selection. The variety of items may be limited or the goods offered may be ones that you do not need.
- Credit is rarely available.
- Do not rely on list price when calculating savings, since list prices are rarely used these days. Find out the factory price or compare the price with that offered by a discount store.

Watts Up

Motorists know there is an energy crunch, but houseware and personal care products manufacturers apparently do not. Top on this year's list of new electric gadgets is yet another "better mouse trap." Billed as a more efficient method of mouse control, the device features a "no-touch" design for easy disposal.

- Other new electric and battery-powered products include:
- A zoom make-up mirror that has a dial for close-up, normal and far-away reflections.
 - A mahogany and brass electric shoe shine-chest.
 - A battery-operated tooth polisher to remove dental stain and plaque.
 - A hand-held, battery-operated kitchen whisk for eggs, creams and dressings.

MARTIN'S BESTWAY MARKET

McDowell, Ky.

Health Line

Listening To Your Ears

Often people will say they hear a "ringing" in their ears. Ringing, crackling, blowing or clicking sounds are all very real, whether or not anyone else hears them. Tinnitus, the medical name for disorders that produce these noises, has many causes. Here are a few:

- A build-up of cerumen (wax). If you try to dig it out with a cotton swab, you might tear the delicate eardrum. Let your doctor remove the waxy plug with a warm water spray.
 - Infections of the middle ear, which may require antibiotic treatment or surgery.
 - Allergies.
 - Sudden changes in atmospheric pressure, such as occur during flying. To relieve pressure when flying, chew gum or swallow repeatedly. You also can pinch your nostrils closed and blow gently through the nose.
 - A loud noise, or prolonged exposure to loud music.
 - A blow on the ear.
 - Conditions which may come with aging—hardening of the arteries or high blood pressure.
 - An enlarged Eustachian tube. Eustachian tubes feed air from the throat to the middle ear.
 - A muscular tic or quiver in the soft palate in the rear roof of the mouth.
 - Development of a shunt (new passageway) between an artery and a vein; this may be a sign of hardening of the arteries.
 - A bony growth.
 - Drugs. Antibiotics and aspirin are among the medications which may produce ringing in the ears if taken in excessive doses.
- Remember—the ear is very delicate and complex. If you have a persistent noise in your ear, consult an otologist or ear specialist.

Sun Sense

Summer's here and you would like to have a golden tan, but you're worried about sunburn, aging and discoloration of the skin—not to mention skin cancer.

The truth is, you can have your sun and enjoy it, too, as long as you do it in moderation. Sensible tanning requires that you expose yourself gradually. It takes time for the outer layer of skin to thicken and produce melanin, the brownish skin pigment that develops into a tan and protects against sunburn. Follow this sun schedule for maximum tanning with minimum burning. Your tan cycle (melanin production) will peak in about two weeks.

Skin color	Minutes of exposure to sun			
	1st day	2nd	3rd	4th
Fair-light	15	20-30	25-35	30-40
Medium	20-30	25-35	30-40	35-45
Dark	40	45	50	50

After the fifth day, use your judgement and watch for redness or skin irritation. Avoid the hours between noon and 2 p.m., when the sun's rays are the strongest.

Use a sunscreen to keep out harmful ultraviolet rays. Look for products which contain para-aminobenzoic acid (PABA) or salicylates. Sun blocks, which contain benzophenone, will protect very sensitive skin. Products which don't list any active ingredients are only lotions or oils and offer no special protection. Some more skin care rules are:

- Apply extra sunscreens to sensitive areas—eyelids, ears, etc.
- After sunning, use a moisturizer.
- Don't be fooled by cloudy days. You can still burn.
- Don't think black skin doesn't burn. It does, though not so easily.
- If you're taking medication, check with your doctor to see if it might make your skin extra sun-sensitive.
- Don't assume that a beach umbrella, gauzy clothing or water will protect you from the sun's damaging rays.
- Don't use sun reflectors. They can give you a bad burn.

Natural Bridge Site Of Crafts Show

Natural Bridge State Resort Park will host a Fall Arts and Crafts Show and Sale Nov. 3-4.

Prints, paintings, cornshuck dolls, puppets, quilts, pottery, weaving and other items made by Kentucky artisans will be on display and for sale to the public in the park's multi-purpose building.

Artists and craftsmen participating include Helen Price Stacey, Nellie Meadows, Al Cornett, Brett Johnson, Ann Tyree, Tom Armstrong, Norma Jean Campbell, Ethel Phillips, Howard Fain, Russell May, Bill Granstaff, Iva Daniels and Glenn Robinson.

Also displaying their handwork will be members of Triangle Crafts, Boonesboro State Park craftsmen, Georgia Gifts, Red River Crafts, Adult Activities, David Appalachia Crafts and the Hazel Green Academy.

Visitors can also hike, cross the tall, natural sandstone bridge for which the park is named or simply relax amidst the park's autumnal beauty.

In addition, the park's nature center will be open and the chair lift will be operating if weather permits.

Meals will be served at the Hemlock Lodge dining room.

The Fall Arts and Crafts Show and Sale will be held rain or shine from 1 p.m. until 9 p.m. Saturday, Nov. 3, and 10 a.m. until 4 p.m. Sunday. No admission will be charged.

For further information contact Carol Bush at Natural Bridge State Resort Park 663-2214.

OPEN HOUSE SLATED AT DAVID, SUNDAY

Appalachian Housing Industries is holding an open house at 2 p.m. Sunday to acquaint the public with its recently completed low cost, energy efficient house which is located in the middle of the David community on Route 404.



Swans communicate with a loud, trumpet-like sound.



JAMES G. WILHITE, M.D.

Eastern Kentucky Native

for

State Treasurer

Your Support Appreciated

Paid for by R.M. Wilhite, Jr.—Treasurer
3049 Windermere Dr., Lexington, Ky. 40503

YOU CAN COUNT ON



BILL WELLS

For

County Judge

ADMINISTRATIVE ABILITY:

Your County Judge today is an administrator only—he has no judicial or court responsibilities. But he must have the administrative ability to handle hundreds of thousands of your tax dollars and make them work for you—for better roads, garbage collection and many other programs. Bill Wells has 10 years of administrative experience as Manager of the Big Sandy RECC, a five-county agency, which is a multi-million dollar business.



EXPERIENCE:

Bill Wells has 16 years of experience in Floyd County government, as a former School Board Member and Magistrate on the Fiscal Court. He has traveled to Frankfort and Washington many times in behalf of programs for Floyd County. He has traveled and worked all over this county in his official capacities and his experience will work for him and for you as your County Judge.



FEDERAL-STATE-LOCAL COOPERATION:

Bill Wells is a life-long Democrat. He is running with the John Y. Brown-Martha Layne Collins Democratic ticket. He can and will work solidly with the four elected Democratic Magistrates who are now on the Fiscal Court. He can work with the Democratic administrations in Frankfort and Washington. These joint, united Democratic efforts will bring more new and better programs to Floyd County to help Floyd County's people.



LOCAL KNOWLEDGE:

Bill Wells was born and raised in Floyd County and has lived here all of his 48 years. He knows Floyd County; he knows Floyd County's problems and he knows Floyd County's people. He can put this knowledge to work for Floyd County.



FULL-TIME WORKER:

Bill Wells has no other outside business to take time away from his duties as County Judge. He will be a full-time working Judge for Floyd County.

It Adds Up

= BILL WELLS

for

County Judge

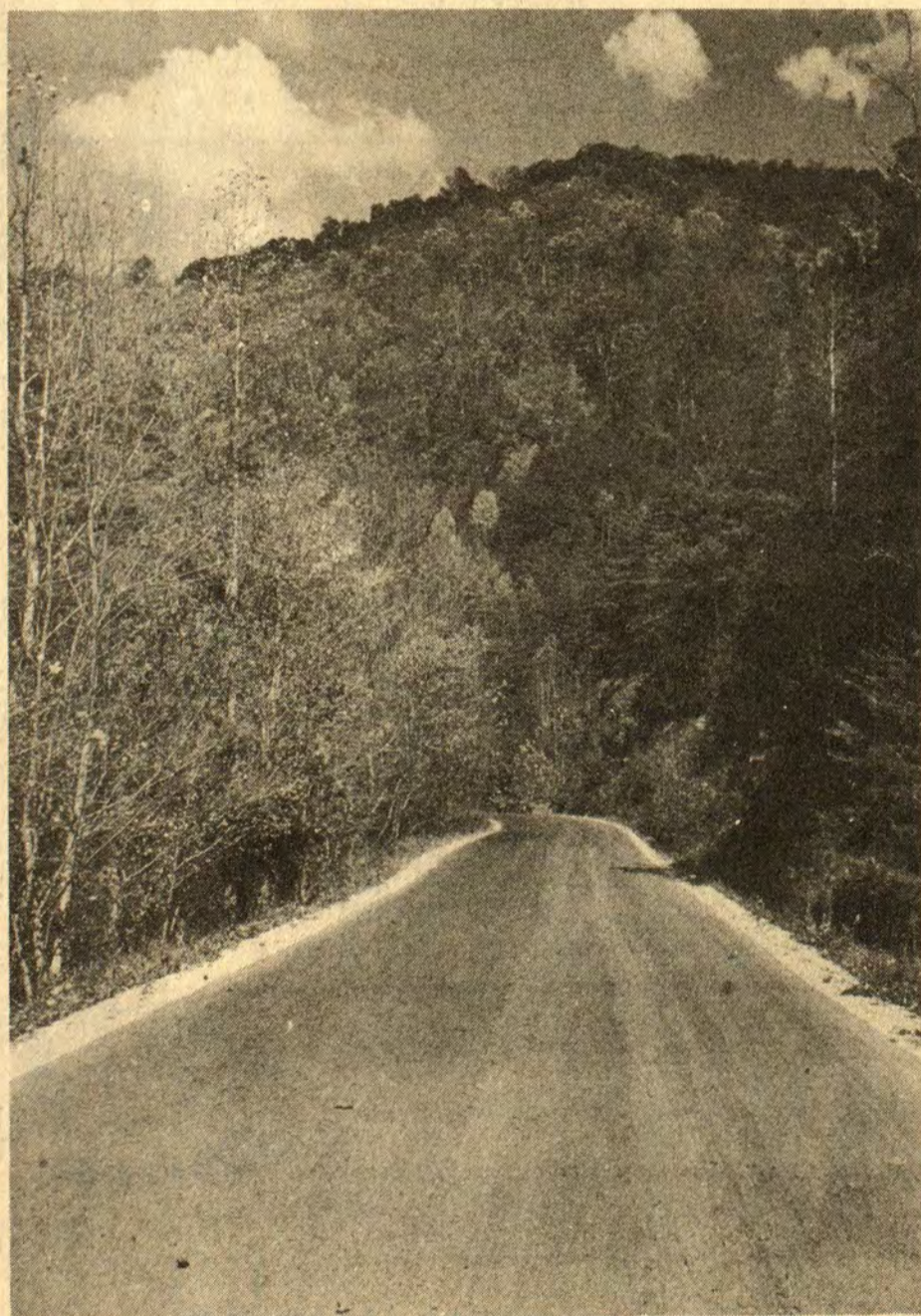

A QUIET BACKROAD invites the motorist to take a leisurely drive, especially while the hills are brightened by autumn foliage.

The Family Forum

Taming The Tube

If you're concerned about the effect television programs and commercials are having on your child, you have plenty of company. Many parents are beginning to put their children on a weekly television "diet" which limits their children's viewing hours. But it's quality as well as quantity of programming that's important.

The first step in monitoring your child's television fare is to find out what shows he watches—so the two of you can negotiate a viewing schedule. To help parents control their children's TV habits, the National PTA issues a twice-yearly publication, *TV Program Review Guide*, that evaluates prime-time television shows based on reports from thousands of PTA members across the country. The guide also gives parents some suggestions on how to rate television shows by themselves. For example:

- What kind of lifestyle is presented on the show?
- Do the characters provide positive role models who help broaden your child's awareness of the world?
- How are conflicts on the show resolved—through discussion or violence?
- Are there aspects of the program which you find offensive, such as gratuitous violence, exploitation or profanity?
- Does the program present racial, ethnic or sexual stereotypes?

If you'd like more tips as well as ratings of current shows from other concerned parents, request your own copy of the PTA guide by sending 50c (or \$1.00 for three copies) to: PTA TV Action Center, 700 N. Rush St., Chicago, Ill. 60611.

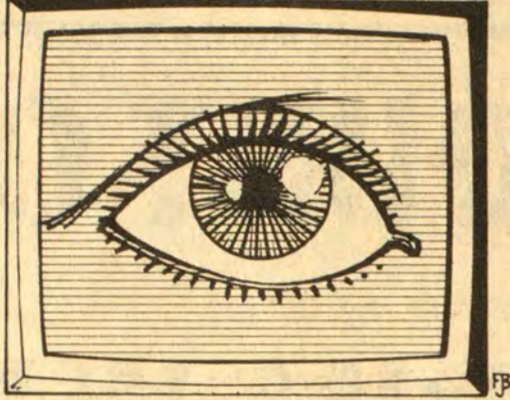

Before The Knot Is Tied

If you'll be getting married soon, your thoughts may be filled with guest lists and gowns. But don't let preparations for the ceremony divert you from attending to other important details before you tie the knot.

If there will be name and/or address changes, you should notify a number of agencies. Contact your bank, credit union, Social Security Administration and charge card companies. But remember, spouses can now have cards in their own names, which will maintain important separate credit ratings. If there will be any changes on driver's licenses and car titles, be sure to inform the Department of Motor Vehicles. And don't forget to give magazines and newspapers enough notice so that your subscriptions will continue uninterrupted.

Will your new marital status change the amount of taxes you want withheld from your paycheck? If so, change your W-4 form at work.

You may want to think about setting up a joint checking or savings account. Tell the bank to give your new spouse access to your safe deposit box and, if you want, designate him or her as the beneficiary. Similarly, change beneficiaries on any life insurance policies or pension plans you have, and contact a lawyer to have a will drawn up according to your new needs. Decide whether to keep single insurance policies or to switch to a family policy, which may be less expensive.

When The Bite Is Worse Than The Bark

Dogs are not always man's best friend—as the at least one million Americans who are bitten by dogs each year can testify. Here are some tips to help you and your children avoid becoming one of those statistics.

Warn children not to approach or pet any strange dogs. If you or your child meets a hostile dog, stop and turn aside, being careful not to freeze completely. Never face the dog. Avoid eye contact. The idea is to mimic the behavior of a submissive dog. To distract the dog, shake any objects, such as keys you may have.

Don't run from the dog and don't scream. This will only further agitate it. Wait for the dog to leave first, then quietly walk away.



Coal Use Is Topic Of ARC Conference

Making effective use of Appalachia's abundant coal resources is a key issue before delegates to the third annual regionwide conference of the Appalachian Regional Commission. The meeting opened, Oct. 22.

Representatives from Kentucky and the other 12 Appalachian states took part in a series of panel discussions on conversion from oil to coal, energy-efficient transportation, organizational arrangements related to energy, unconventional energy sources and environmental concerns.

In addition to the five energy panels, the conference included one panel examining ways to contain the rising costs of health care. Findings and recommendations from the panels were presented in a general session during the week.

State officials who took part in the conference included Gov. Julian Carroll and William Short, secretary of the Kentucky Development Cabinet. Carroll is Kentucky's representative on the commission. Short serves as his alternate.

The commission, made up of the governors of the Appalachian states and a federal co-chairman, studied conference recommendations at a Wednesday meeting.



A South American bird called the hoatzin has claws on its wings when young—which helps it climb about in the trees.

OPEN LETTER TO MR. BILL WELLS

The number one issue in your campaign are the problems that still exist in Floyd County after half a century of Democratic leadership. Problems such as: equality, where everyone will be served without malice, regardless of political registration; problems in your educational system; lack of a working garbage system to clean up beautiful Floyd County.

You say your opponent hopes to be elected by the Republican Party. Not so. Your opponent will be elected by the good citizens of Floyd County who want and deserve more for their tax dollars.

You say your party initiated the Social Security System. Your party has also mismanaged, mishandled, and almost destroyed the same.

You would gladly support the UMWA candidate for president of the United States. How can you be so naive to support a man who, at this point, has not been named? It would be impossible to know what he stands for or where he will lead us. Would you promise to support an unknown for the presidency of the United States just to gain a few votes in your campaign?

I have been a U.M.W.A. member for several years and I have disagreed different times with (as you say) U.M.W.A. candidate for President of the United States. I will answer for your opponent. No, he would not promise to support the U.M.W.A. candidate until he has been announced and compared issues; and neither should you if you are interested in good government.

I suppose you wonder why I am interested in Floyd Co. while living in Jessamine Co. I have three children and five grandchildren in Floyd Co., and I am deeply concerned about their future. I know Ronald Frasure and I know he would be good for Floyd County.

CURTIS HALL

Rt. No. 1
Nicholasville, Ky.

Pol. adv.

1t-pd.



OPEN
9:00 to 5:00, MON., TUES., WED.,
THURS., SAT.
9:00 to 6:00, FRIDAYS



DELUXE RUG SHAMPOOER

NOW ONLY
Reg. \$67.99
\$56⁹⁹

- Brings carpet colors back to life with deep-foam cleaning action
- Trigger operated dispenser
- Big capacity tank holds nearly 3 quarts
- Transport wheels...rolls away for storage



Power Scrubs Floors

PICKS UP THE WATER

Hoover Floor-a-matic
RUG AND FLOOR CONDITIONER

- Separate Pickup & Dispenser tank chambers
- Trigger controlled dispenser
- Easy rolling transport wheels

Complete with Accessories
Reg. \$94.99
\$84.99
Shampoos Carpet, too!

Insist on Hoover!

COMPLETE LINE OF
★ BAGS
★ BELTS
★ AND ACCESSORIES

LAY-A-WAY
NOW FOR
CHRISTMAS

HOOVER
Celebrity™ IV Vacuum
With Powermatic™ Nozzle

Delivers deep-cleaning, full-power agitation, intensified by high-performance canister suction.

1.7 PEAK HP* (.79 VCMA HP)
12 QT. MULTI-MAGNUM BAG

- POWER PEDAL SWITCH
- CONVENIENT CORD-WRAP

MODEL S3131
Reg. \$129⁹⁹
\$109⁹⁹

COMPLETE WITH ATTACHMENTS!



Peak Performance

Hoover Convertible Vacuum Cleaner

13 1/2 qt. CAPACITY
600 sq. ft. FILTER AREA

Reg. \$99.99
\$89⁹⁹

- Tip-toe carpet selector
- Cast aluminum chassis
- All steel agitator
- Quick and clean bag changer



Peak Performance

Hoover Convertible Vacuum Cleaner with Headlight

13 1/2 qt. CAPACITY
600 sq. ft. FILTER AREA

Reg. \$118.99
\$104⁹⁹

- Tip-toe carpet selector
- Cast aluminum chassis
- All steel agitator
- Quick and clean bag changer



Hoover
The Ultimate CONCEPT ONE™ Cleaning System

Quadraflex™ agitator
deep cleans with double the brushing & grooming action of previous models.

Edge cleaning plus...
edge brusher deep cleans close to the wall.

Automatic carpet adjustment
adapts cleaner to most carpet. Special plush & shag settings!

16 qt. bag capacity
more cleaning per bag! You'll like the Quick & Clean bag changer.

Twin lamp headlight
Broad, bright beam of light helps seek out litter.

Soft touch cord rewind
Controlled rewind for smooth retraction.

Complete with 5 piece Power-seal Attachments

Reg. \$189.99
\$159⁹⁹



Hoover
Self-propelled CONCEPT ONE™ Cleaning System

Quadraflex™ agitator
deep cleans with double the brushing & grooming action of previous models.

Edge cleaning plus...
edge brusher deep cleans close to the wall.

Automatic carpet adjustment
adapts cleaner to most carpet. Special plush & shag settings!

16 qt. bag capacity
more cleaning per bag! You'll like the Quick & Clean bag changer.

Twin lamp headlight
Broad, bright beam of light helps seek out litter.

Soft touch cord rewind
Controlled rewind for smooth retraction.

Complete with 5 piece Power-seal Attachments

Reg. \$279.99
\$199⁹⁹



PERSONAL CHECK





TIMES WANT AND GET RESULTS!



REMOVAL of huge slag pile, shown in distance, on the mountain between David and Howard's Fork area of Magoffin county as well as cleanup of garbage dumps such as the one pictured in foreground will be the object of work which will be funded by the federal Rural Abandoned Mine Program in the David section. Photo at left shows trash and polluted stream on Rough and Tough in the same vicinity. Cleanup, closing of four mine shafts, grading and reseeded on Rough and Tough are also planned as part of the project.

Medical Assistance Outpaced By Inflation, Says Council

Gov. Carroll's Advisory Council for Medical Assistance has issued a report recommending eligibility standards be raised to keep up with inflation. The council's report was received recently by the state department for Human Resources. It contains 36 projections and recommendations for the 1980-82 biennium. The 14-member council, composed of

private citizens appointed by the governor, stated that if the medical assistance standard had kept up with inflation, a family of four could now earn up to \$424 per month and still qualify for assistance. Instead, the current standard adopted in 1974 allows a family of four to qualify only if its monthly income is less than \$317.

During the intervening five years, inflation has reduced the actual buying power of that income to \$237.

Eligibility standards for medical assistance are based on the Aid to Families with Dependent Children program and by federal law cannot exceed 133 percent of the AFDC standards.

The council's report concluded that the AFDC standards must be raised in order to compensate for inflation and maintain a program that will benefit the needy.

According to Human Resources figures, the cost of upgrading the program to present cost-of-living levels could cost the state as much as \$13.4 million. This would exclude any provisions for additional programs or inflation, state officials said.

Recommendations by the advisory council are used by the department to develop policy, budgets, regulations and other matters relating to the Medicaid program.

BOARD MEETS

The executive board of the Prestonsburg Woman's Club met at the Emma Wells May Cultural Center, Thursday evening, October 25. The secretary, Mrs. Susan Johnson read letters from the Prestonsburg, Drift and Martin Women's Clubs regarding the election of governors and vice-governors to be selected during Saturday's Seventh district meeting, at Martin. The President, Mrs. E. L. Bierman, gave a report of the club-sponsored events she had attended since the last board meeting. The names of prospective club members, to be voted on before February, 1980, were presented to be voted on by the club at a later date. Mrs. Bierman announced that the members of the Heritage Craft program would meet Monday evening, November 5, at 7 o'clock at the Arts and Crafts House at Archer Park, and expressed the hope that new members would be added to this group at that time. Mrs. John Leake, Jr. will be in charge of the making of shadow boxes during the meeting. Board members in attendance were Mrs. Bierman, Mrs. Charles Johnson, Mrs. Carl Woods, and Mrs. David Johnson.



One person can make a big difference, if that person helps an important organization, such as The Salvation Army.

You can help support The Salvation Army's services through contributions, volunteer service, and bequests.

KET To Provide Election Coverage

KET will provide comprehensive election night coverage of all statewide, legislative and selected local races, Tuesday, November 6 at 9 p.m. (ET), in a special three-hour edition of "Election '79."

Newsman Al Smith, host of "Comment On Kentucky," will be joined by three other journalists to report election returns and comment on the results.

In addition, Smith will conduct telephone interviews with political analysts across the state to provide local insight on the various races.

"This is the first time KET has provided extensive election night coverage," said Sid Webb, KET Director of Production. "We feel that this service is especially important since much of the state does not have access to television coverage of election returns except through KET."

"Most of Kentucky is served by television stations outside the state, and these stations will not be following the elections in Kentucky very closely," Webb noted.

KET has arranged for high school history and journalism students and teachers to tabulate and report election returns from local precincts.

"We hope to have at least one teacher from each county who will phone in the election returns from his or her county," said Webb. "Teachers have the option of sending their students to the precincts, or going to the courthouse to collect and tabulate the results."

The Consumer Price Index, issued by the U.S. Department of Labor's Bureau of Labor Statistics, is the principal source of information concerning trends in consumer prices in the United States.

NUNN ON THE ISSUES

Close to you and your children

EDUCATION

Which candidate has a plan for all? NUNN.

What is it?

Gov. Nunn proposes a Commission on Education comprised of members with staggered terms, so that no Governor, in the future, will have a strangle-hold on Education.

At present we have a Council on Higher Education, one for Vocational Education, and the Kentucky School Boards Assn., looking out for Elementary and Secondary Education.

Historically, the former two get the front seat and the first "shot" at the Educational dollar. They skim off the cream and leave the whey for Elementary and Secondary Education. Under the Nunn plan all facets of Education would be provided for in the Budget at the same time by the same people. Then and only then will we get our fair share of the Education dollar for our children.

MANDATORY PROFESSIONAL NEGOTIATIONS FOR TEACHERS

Collective Bargaining, or Unions for our teachers.

Who took \$52,000.00 from K.E.A. to endorse the above in the Primary? It is well known—Mr. Brown.

What will the price be for the November Election? Only the good Lord knows, but you teachers had best watch for a special assessment.

Who says he will veto Mandatory Collective Bargaining Legislation? Mr. Nunn, of course.

Who sides with Mr. Nunn on this Issue?

For information call: (1) Kentucky Congress of Parents and Teachers; (2) Kentucky Farm Bureau; (3) Kentucky Chamber of Commerce; (4) Kentucky School Boards Association—your elected officials who are responsible to you, the parents and voters, and they do not have tenure to protect them in office.

900,000 school children have been cheated while hundreds of thousands of parents have been inconvenienced since school openings this year. Detroit children went back to school the first of last week, San Francisco the last of the week, while Cincinnati teachers went on strike last Friday.

Is teaching a PROFESSION or a JOB? Nunn says PROFESSION—Young thinks of it as only a JOB. After all there is a difference, and parents thank God for the difference.

November 6 is an important date in Kentucky's destiny. Vote for Experience, Vote the Man. Vote for your children.

VOTE NOVEMBER 6— VOTE LOUIS B. NUNN

Pd. for by Teresa Tackett, Treasurer Nunn Campaign Committee

Actual Expenditures Anti-Recession Fiscal Assistance

A copy of the Actual expenditures on Anti-Recession Fiscal Assistance Funds and supporting data for the Fiscal year July 1, 1978 to June 30, 1979 is available for public inspection at the Floyd County Judge-Executive's office in the Court-house Annex during the hours of 8:30 a.m. and 4:00 p.m.

Column c	
Amounts actually expended from Antirecession funds After July 1, 1977 Antirecession Fiscal Assistance funds may not be appropriated for capital expenditures	
Current (1)	Capital (2)
015	016
031	032
047	048
055	056
063	064
071	072
087	088
3,979	
095	096
103	104
111	112
119	120
127	128
151	152
143	
173	
167	168
19,000.	

Yvonne S. Jones
County Judge-Executive
Date October 29, 1979

BANK BY MAIL

... IT'S LIKE HAVING
A BANK
ON EVERY CORNER!

THE FIRST GUARANTY BANK

Phone 285-9281 Martin, Kentucky

MEMBER F.D.I.C.

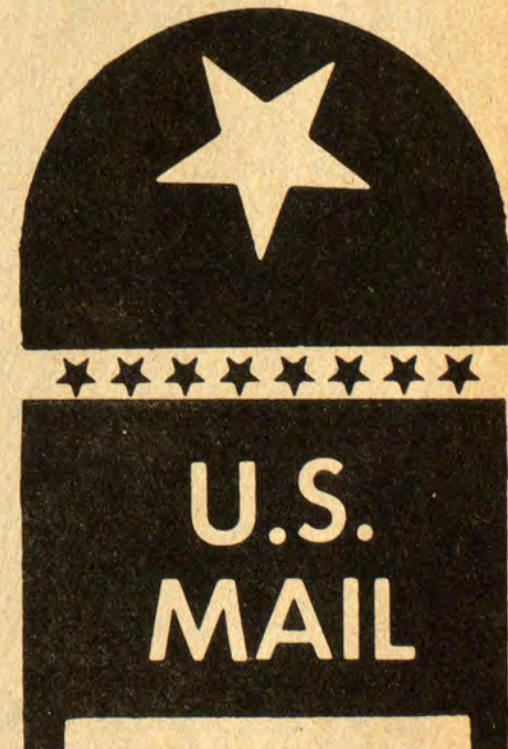

WE NOW OFFER VISA
AND MASTER CHARGE.
APPLY FOR YOURS, TODAY.



KET's Al Smith To Leave 'Comment on Kentucky'

KET's "Comment on Kentucky" will be deprived of its host-producer Al Smith, Russellville newspaper publisher, when Smith goes to Washington later this year.

Smith, who has been nominated by President Carter to occupy the recently vacated post of federal co-chairman of the Appalachian Regional Commission, will not be replaced immediately. KET officials agreed to grant Smith a "leave without pay."

"Mr. Smith wants to return to the 'Comment' show," KET Executive Director O. Leonard Press said, "and we want him back." Smith has indicated that he may not remain in the federal post more than 18 months.

"While Al is gone," Press said, "we'll rotate the host duties. We have a cadre of superb regulars who, I fervently hope, will continue on in Al's absence."

POSITION OPEN

The Floyd County Health Department has a vacancy for Nutritionist I. Beginning salary is \$5.04 per hour. Applications are available at the Floyd County Health Department.

Requirements for this position are: Graduation from an accredited college or university with a Bachelor's degree in home economics with a major in dietetics or food and nutrition; or general home economics or home economics education with a minimum of twelve (12) hours in foods and nutrition.

Applications must be received by the Merit System Office, Bureau for Health Services, Department for Human Resources, 275 East Main Street, Frankfort, Kentucky 40621, on or before midnight November 21, 1979.

An Equal Opportunity Employer.
10-31-31.

Brown Wins Marathon



It was James Brown—not Braun, as published in The Times—who won the Mack Marathon at Jenny Wiley State Park, Oct. 21. Photo shows Brown at finish line.

IN ASHLAND

Mr. and Mrs. E. L. Bierman spent Saturday in Ashland, where they attended the Clown's Costume Ball at El Hasa Temple. Mr. Bierman received a trophy in the costume contest held during this event.

Rice's Crispies . . .

Basketball Report: Allen Central

By KENNY RICE

Howard Wallen enters his fifth season at the helm of the Rebels with three starters returning from a 23-12 record and a second place finish in the 58th district tournament. As preseason polls start popping up, Allen Central is expected to be in the top five of 15th Region teams.

Says Coach Wallen: "We have some good, young prospects to go along with our veterans. I'm worried now about the development of the young players as far as their strength and stamina are concerned. If we can have a team that can take the endurance of a long season against the competition we face, we will be a team that can compete but not dominate. There are no dominating teams in the 15th Region this year. For the first time in three years we have a region where a number of teams are pretty good and are able to compete."

While Wallen is concerned with the youngsters beneath the basket replacing two starters, Ralph Caudill and Keith Harris, and a top reserve, Kenny Vanderpool, he enjoys a guard corps that is as good as any in the mountains.

Phil Slone (6ft. sr.) enters his third year as a starter. The Rebs' leading scorer a season ago (24 points per game) is closing in on the Central career scoring record. A summer weightlifting program has given Slone added muscle to go with his quickness. The key for Phil to have another successful season is to stay healthy. Ankle injuries sidelined him a couple of weeks last season.

Mark Martin (5-11, sr.), like Slone an All-Regional performer last season, has been a starter since midway through his freshman season. The deft passer, playmaker already holds the Central career assist record and he set a single season record with more than 200 last season. Mark has gained upper body strength through the summer by lifting weights.

Jeff Bailey (5-10, sr.) earned a starting spot in the three-guard offense last season. The hard-working Bailey might be the quickest man on the Rebel team this season. Jeff provides long range shooting punch with the ability to drive, and, like Slone and Martin, averaged in double figures last season.

Claude Allen (5-9, sr.) could be the most improved player on this year's squad. Allen brings still more quickness to the Rebel backcourt, and the ability to bomb consistently from the outside makes him most effective against a zone defense.

"The key to whether we're going to be good or solid contenders depends on the inside game. I feel confident in the four guards. They can play with anybody in the region, but guards can't win by themselves. We lack exceptional strength under the bucket and we lost three strong rebounders last season. The potential is there (on the front line) it's just how fast they come along," Wallen noted.

Randy Conley (6-4, jr.) started in 15 of Central's games last season. Randy has quickness and determination that made him a good rebounder last season and his fine shooting touch gives the Rebs needed scoring inside. He can play forward or center.

Three youngsters from the jayvees, Bruce Mullins (6-4, soph.), Wally Ridener (6-1, soph.) and Greg Davis (6-2, sr.) are "hard workers who need some varsity experience," according to Wallen. The highly touted Mullins has a good shooting touch and legged over 300 varsity minutes last season. Ridener and Davis could give Central muscle inside.

Central has three sophomores who could see action as the season progresses. Steve Lafferty (5-10) plays small forward and Tommy Dingus (5-11) and Tony Jones (5-8) are a fine guard duo.

Central's schedule is impressive. The Rebels play defending state champs, Lafayette, November 21 in the first round of the Bluegrass Invitational at Lexington Catholic. On December 7 the Rebs play last season's 8th Region runners-up, Scott County, as part of a two game road trip that includes Mt. Olivet on the 8th. On January 4 Central plays Monticello in the first round of the Pulaski County Invitational. February 8 Central plays at Ashland, defending 16th Regional champs who are expected to be ranked in the top 10 statewide. Later in February the Rebels host last year's 16th Region runners-up, Ashland Holy Family.

The schedule is tough, the guards are solid, Conley is the only proven player under the basket and Wallen's team will be able to compete. But as he said, there are no dominating teams in the region.

LIMA, Peru—Peru, a country of 17 million people, has only 8,000 tractors. At any one time, about half of them are out of operation.

THE REBELETES

Third year coach Judy Eversole has a streak on the line entering this season. Her first team was district runners-up and last year Central won the 58th District. Can she take her third team to a third 15th Regional Tournament? She can if her young, talented frontline can complement the dandy duo in the backcourt of Kristi Frye (5-5, jr.) and Trena Hensley (5-6 jr.), both All-Regional players last season. Sounds familiar doesn't it?

Five players aren't returning to this season's team that went 16-10 last year. Starters Toby Spradlin and Carol Shepherd have graduated and senior Becky Collins and sophomores Kathy Layne and Kim Wiley decided not to return to the team. All five girls saw action on the front line, although Spradlin was also used as a guard.

Filling the gap underneath are Romona Hall (5-7, soph.), Jalenda Howard (5-7, soph.), Sherry Hale (5-9, soph.), and Kim Shepherd (5-11, fr.) They are competing for the two frontline spots available. Tammy Martin (5-9, sr.), an All-Regional performer last year, has started since her freshman year and will start at forward once again. Tammy was voted Most Valuable Player on the team last year.

"Kristi, Trena and Tammy give us experience and leadership. The people we have out for the team now really want to play. There are seven or eight girls on the team who could start and I'm glad we have such a healthy, competitive situation," Eversole added, "We lost some depth when some of the girls didn't return this season but the girls we have can play. I'm looking forward to the season. The girls are excited and optimistic and that's always a good sign."

Along with the quick, slick ballhandling combo of Frye and Hensley, both starters since their freshman season, Lisa Hutchinson (5-5 soph.) gives Central outside shooting punch. A starter on the jayvees last season, she has some varsity action under her belt coming into this season.

Angie Terry (5-7, soph.), Pam Ison (5-5, fr.) Johnene Reynolds (5-4, fr.), Tammy Gibson (5-7, fr.), and Sophia Blackburn (5-6, fr.) could help out on the varsity as they progress on the jayvee squad.

"I think we have a good blend of talented, proven players (Frye, Hensley and Martin) and young, eager players who have been working hard. We play Virgie, Sheldon Clark, Lawrence County and in the Pikeville Invitational, so we're going to be facing the top teams in our region in addition to the Floyd County teams. This will help us to be ready for the tournaments in March," Eversole said.

Cats Bounce Hazard In 19 to 14 Thriller

By C. "OLLIE" ROBINSON

Senior Night at Prestonsburg High School last Friday was an all-round auspicious occasion as the school's Black Cats topped off the evening with their fourth win in a row by downing the visiting Hazard Bulldogs, 19 to 14.

The Cats got off in the first quarter with a touchdown on Dewey Layne's 38-yard scamper, and Layne came back in the second quarter to score again on a 11-yard run. Rodebaugh's kick was good and at the time it appeared the Cats, with a 13-0 lead, were off to another romp. But Hazard came back with a touchdown of its own on a yard plunge by Lasso, and McCoy added the point after to bring the score to 13-7.

Then the visitors scored again in the third quarter when Bowling recovered a Prestonsburg fumble and ran, stumbled and fell his way for 80 yards. But the Cats took their turn in coming from behind, and Layne again scored, this time from 19 yards out. Neither team could score in the final quarter.

Fullback Layne led the Prestonsburg attack with 195 yards. Clay Miller led Hazard with 131 yards. Prestonsburg, now 6 and 4, will close out its season Friday night at Raceland, which is 8 and 1.

Both bands played at halftime, and Seniors Night was marked by honors to players, cheerleaders, majorettes and band members.

The Wheelright Trojans were outmanned at Paintsville last Thursday night, losing to the top-rated Tigers, 52-0. Belfry, undefeated, married Leslie County's spotless record Friday night, 20-18, and the two teams will meet in the Triple A playoffs.

FRIDAY'S SCHEDULE

Prestonsburg 6-4 at Raceland 8-1; Belfry 9-0 at Williamson W. Va.; Fairview 2-7 at Lawrence Co. 2-8; Johns Creek 3-5 at Hazard 5-5; Morgan Co. 5-4 at Johnson Central 2-7; Laurel Co. 4-6 at Leslie Co. 8-1; Russell 8-3 at Portsmouth, Ohio.

LAST WEEK'S RESULTS

Thursday
Paintsville 52, Wheelwright 0.
Friday
Prestonsburg 19, Hazard 14; Johnson Central 26, Fairview 20; Pikeville 68, Johns Creek 8; Raceland 26, Lenora, W. Va. 6; Virgie 26, Lawrence Co. 7; Belfry 20, Leslie Co. 18; Breathitt Co. 36, Cawood 8; Fleming Co. 7, Rowan Co. 0; Elkhorn City 61, St. Paul, Va. 28; Morgan Co. 46, West Carter 21; Russell 48, Greenup Co. 8; Boyd Co. 13, Huntington East 0; Mullins 14, Jenkins 8; Fleming-Neon 49, Phelps 20; Portsmouth 28, Ashland 7.

FISH AT BARKLEY

Mr. and Mrs. Carl Horn have returned from a 10-day fishing trip to Barkley Lake. Earlier Mr. and Mrs. William J. Dingus spent a week at Barkley.

BAND BOOSTERS TO MEET

A special band boosters' meeting will be held Tuesday, November 6, at 7:30 p.m., in the band room of Prestonsburg High School. All past, present and future band parents and band members are urged to attend. It is being asked that those parents who may be unable to attend this meeting see that the sons and daughters who are band members be there to represent them.

NEW! HIGHER INTEREST PAID ON SAVINGS!!!

Yes, United Federal Savings and Loan Association of Prestonsburg is paying a new higher rate of interest on Passbook Savings . . . 5 and a half percent per annum! And that five and a half percent—compounded daily—is yours with as little as five dollars in your Passbook Account.

Now, the certificates of deposit are also up in earnings and here is the new schedule:

TYPE OF CERTIFICATE	PER ANNUM INTEREST RATE	EFFECTIVE *YIELD	MINIMUM AMOUNT
3 Months	5.75	5.875	100.00
12 Months	6.50	6.660	100.00
30 Months	6.75	6.922	100.00
48 Months	7.50	7.713	500.00
72 Months	7.75	7.978	500.00
96 Months	8.00	8.243	1,000.00
** 48 Months Variable			1,000.00
*** 6 Months Money Market			10,000.00

*Effective yield if interest is allowed to accrue.
**The 48 Months Variable Certificate interest rate changes monthly. If interested, please ask our teller for the current interest rate being offered.
***The Money Market Certificate interest rate changes weekly. If interested, please ask our teller for the current interest rate being offered.

All certificates are compounded quarterly and passbook savings accounts are compounded daily. By law interest earned on Money Market Certificates cannot be compounded. Early withdrawals from certificates are subject to substantial penalties as required by law.

United Federal Savings & Loan Association

Offices in
Prestonsburg and
Hindman



DIAMOND CLUSTER SPECIAL

\$6900

CLYDE BURCHETT
Jeweler
PHONE 886-2734
PRESTONSBURG

3-14-1f.

BC CERAMICS

VISIT OUR NEW LOCATION,
1/2 MILE UP FROM McDOWELL
HIGH SCHOOL, ON THE LEFT.

NEW HOURS, STARTING OCT. 24:
MON.-THURS., 10-2; SAT., 12-4.

Nightly Class, Mon.-Fri., 6-9.
For information, call 377-6241,
after 9 P.M.

10-24-2t.

A FUND RAISING RALLY AND DANCE FOR JOHN Y. BROWN, JR. DEMOCRATIC CANDIDATE FOR GOVERNOR

PRESTONSBURG ARMORY SATURDAY NIGHT, NOV. 3 7:00 P.M.-12:00 MIDNIGHT

Come out and support our Democratic nominees and attend the fund raising dance and rally for John Y. Brown, Jr. By all reports, John Y. is well ahead and will win the election next Tuesday by a substantial margin. We need to continue our Democratic tradition and give our Democratic nominees an overwhelming margin of victory next Tuesday. Come out, meet your friends and enjoy good company this Saturday night at the Prestonsburg Armory. We'll look forward to seeing you.

(pd. for by John Y. Brown, Jr., for governor committee, Benny Ray Bailey, 29th district coordinator)

The Teen Scene

Entering An Internship

If you can't land a paying job in your chosen profession, consider applying for an internship instead. Although not all internships pay, many enable you to earn school credit and get a taste of life in the Big Leagues. It's probably too late to land an internship for this summer. But, if you start looking now, you may be able to land the internship of your dreams for September.

• Check out your school's guidance office or your college's career planning office. Many schools set up their own internship programs with alumni or community organizations. These programs may be your best bet since they may be limited to members of your school. College students should consult professors, faculty advisers or department chairmen for details on companies that may sponsor internships in your field of study. To apply for internships, you may have to complete an application form, submit letters of recommendation, include a transcript of your grades and write a short essay.

• Initiate your own internship. Write to a person at a company or organization for which you'd like to work. Explain your interest and ask how you might apply for an internship. If you're interested in television, you might write to the News Director at your local TV station, for example. And, don't be a prima donna: Emphasize your enthusiasm and willingness to do anything. It may pay off. Later, when hiring time comes around, that bank or newspaper may only be too happy to put an eager intern on the payroll.

Getting The Message

Just because you're away from home doesn't mean you want to forget about it. AMERICA CALLING is a unique service that enables students traveling throughout Europe to receive messages from relatives and friends in the U.S.

Messages sent to you through the AMERICAN CALLING service are published—in code form—in four consecutive editions of the International Herald Tribune which is printed daily in Paris and distributed throughout Europe. Codes are easily deciphered with a special booklet that is given to both you and your family. If your parent wants to wish you Happy Birthday or ask you to call home, he simply calls a special number and leaves the message with a round-the-clock operator. Within 24 hours, the message is telexed to Paris and published in the next daily edition of the Tribune, in the AMERICA CALLING column, the first column in the classified section of the newspaper.

A three month membership in AMERICA CALLING—which also includes one free message—is available for \$19 to holders of the International Student Identity Card, university faculty and staff and high school teachers. Additional messages cost \$9.50 each. To request an application write: CIEE Student Travel Services, 777 United Nations Plaza, New York, N.Y. 10017.

Write On

There's an easy way to make an overseas friend without ever leaving the comfort of your living room. Writing to a pen pal can be both educational and enjoyable. By exchanging information about family, friends, holidays, schools, hobbies—even your plans for the future—you can gain a friend as well as learn lots about foreign cultures.

More than a million people from all across the globe, between the ages of 8 and 20 write to pen pals regularly. If you're interested in putting pen to paper, simply send a letter or card with your name, address, age, sex and interests to: "Dear Pen Pal", "Big Blue Marble", P.O. Box 4054, Santa Barbara, California 93103. Make sure you also indicate your penpal preferences: Do you want to write to a girl or a boy? What age? What country? And so on. Your request will be fed into a computer and you'll be matched up with someone from overseas. You'll then receive a card with your new pen pal's name and address. The rest is up to you!

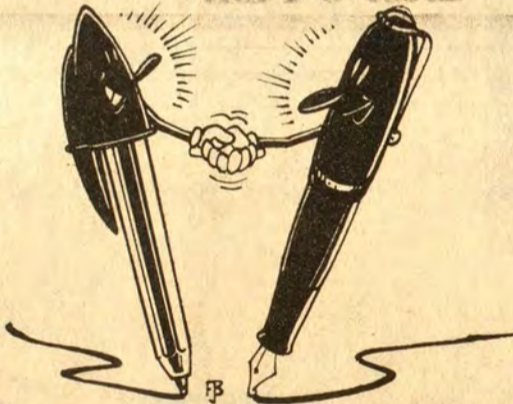

Then and Now!



THEN: In 1880, The Salvation Army was officially established in America by Commissioner George Scott Railton and seven lassies.



NOW: Today, The Salvation Army's thousands of workers raise millions of dollars to help people all over America with care for the aged, children, the troubled, the sick and the victims of disaster.



RETIRED COAL MINER, SAGE FRASURE, OF RISNER..

..ASKS HIS FELLOW U.M.W.A. MEMBERS TO SUPPORT AND VOTE FOR HIS SON..

RONALD FRASURE FOR COUNTY JUDGE

I have been a U.M.W.A. member for some 38 years. I know my son will be a good County Judge and will be a friend to all coal miners.

My son knows how important the coal mines were to him while he was growing up. The money I made as a miner paid for his education at the University of Kentucky.

I believe that the duties of the Judge's office will come first with my son. Citizens of this county will be able to see their Judge and talk about their problems. My son will treat you with respect because I raised him to be that way.

May God bless you all,
SAGE FRASURE

Regional Basketball

By C. "OLLIE" ROBINSON

The Allen Central Rebels will officially open their 1979-1980 basketball season Friday night when they entertain Buckhorn from the 14th Region. Coach Howard Wallen, Jr. and his new assistant, Steve Halbert, who replaced his cousin, Mike Reitz, will guide the Rebels through 24 regular games, plus three invitational tournaments, the Pre-Season, the Blue Grass and the Pulaski County invitational. The Rebels have been picked as one on the top teams in the 15th Region.

The McDowell Daredevils will open their basketball season Saturday night at home, entertaining the Dorton Wildcats. The McDowell girls will get their season under way tonight (Wednesday) at the D.W. Howard Fieldhouse with their annual girls' invitational tournament. In upper bracket play McDowell Daredevillettes will face the Dorton girls in the second game. Host Betsy Layne will go against the Prestonsburg girls Thursday night. The Virgie girls will play the Wheelwright Lady Trojans and in the second game Millard girls will face the Allen Central Rebelettes.

BASKETBALL SCHEDULE

Thursday Night
Foothills Tournament at Sandy Hook; Elliott Co. vs. University Breckinridge (boys)

Wednesday
Foothills Tournament at Sandy Hook; Hazel Green vs. Magoffin Co. (boys); Elliott Co. vs. Riverside (girls).

Virgie girls at Allen Central; Betsy Layne girls invitational; McDowell vs. Dorton; Betsy Layne vs. Prestonsburg.

Thursday
Foothills Tournament. Riverside vs. Elliott Co. (boys); Magoffin Co. vs. Menifee Co. (girls); Betsy Layne girls invitational; Virgie vs. Wheelwright; Millard vs. Allen Central.

Friday
Buckhorn at Allen Central (boys); Semi-Finals of the Betsy Layne Girls invitational; Semi-finals of the Wayland grade tournament.

Saturday
Dorton at McDowell (boys); Championship of the Foothills tournament; Championship of the Betsy Layne girls Inv.; Championship of the Wayland grade tournament.



There are different kinds of fire extinguishers for different kinds of fires: the wrong one can make a fire worse, and the right one can put it out.

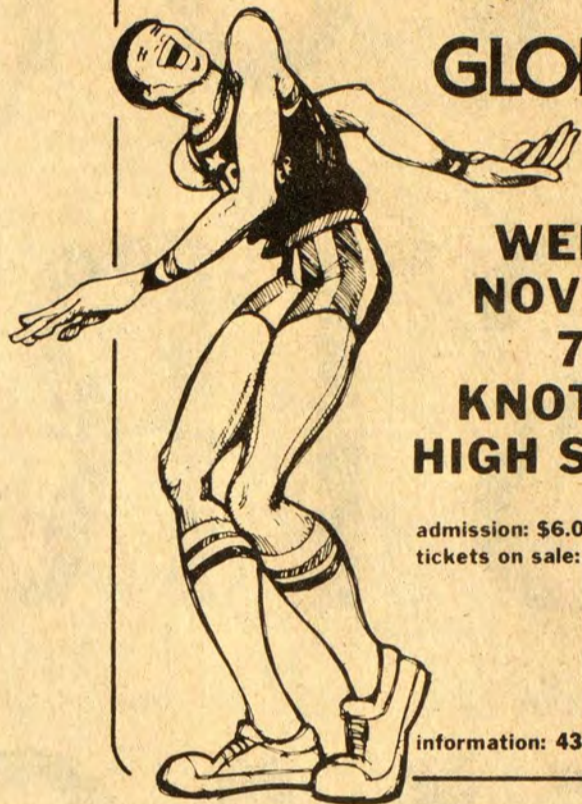

HARLEM GLOBETROTTERS
in person!

WEDNESDAY
NOVEMBER 14
7:30 PM
KNOTT COUNTY
HIGH SCHOOL GYM
- HINDMAN -

admission: \$6.00
tickets on sale: Knott County H.S.
Ray's Music Store (Hindman)
Martin's Dept. Store (Vicco)
C & C Store (Vicco)
Garrett Restaurant (Garrett)
Francis Dept. Store (Prestonburg)
Davis Gulf (Hazard)
information: 436-2776

CITY COUNCIL

Byron Dixon NUNNERY, JR.	<input checked="" type="checkbox"/>	
_____	<input type="checkbox"/>	
Tommy ROSE	<input checked="" type="checkbox"/>	
_____	<input type="checkbox"/>	
Carolyn W. FORD	<input checked="" type="checkbox"/>	
_____	<input type="checkbox"/>	
John Grant ANDERSON	<input checked="" type="checkbox"/>	
_____	<input type="checkbox"/>	
C. Richard "Dick" CLARK	<input checked="" type="checkbox"/>	
_____	<input type="checkbox"/>	
_____	<input type="checkbox"/>	
Cloyd JOHNSON	<input checked="" type="checkbox"/>	
_____	<input type="checkbox"/>	
_____	<input type="checkbox"/>	
Estill Lee CARTER, JR.	<input checked="" type="checkbox"/>	
_____	<input type="checkbox"/>	
_____	<input type="checkbox"/>	
Paul Phillip HUGHES	<input checked="" type="checkbox"/>	

VOTE FOR A CITY COUNCIL YOU CAN BE PROUD OF . . .

VOTE FOR A NEW DIRECTION

**VOTE THE
STRAIGHT
DEMOCRATIC
TICKET
NOV. 6, 1979**

JAMES "JITTER" ALLEN

STATE REPRESENTATIVE

**MEMBER STATE DEMOCRATIC
CENTRAL EXECUTIVE COMMITTEE**

Shopping Aisle

A Sound Deal

How you plan to use your tape recorder should determine which type you buy. Out of many available models, the three major types are cartridge, cassette and reel to reel. Each can be bought as a self-contained recorder, which will record as well as play, a player, which plays recorded tapes but can't record, or as a "deck" which lacks amplifiers and speakers and is plugged into a home music system. High fidelity instruments of this kind are stereophonic, but the most compact battery-operated recorders are usually only monophonic.

Cartridge players are used in auto stereo systems, at home and as portables. An eight-track cartridge plays four pairs of stereo tracks in sequence. The tape is an endless loop, and therefore it needs no rewinding. One cartridge holds the equivalent of a 2-record album. Cartridge recorders wind forward only.

Cassettes contain 2 small reels on which the tape travels. Playing times are commonly for 30, 60 or 90 minutes. The tape should be rewound after each use. Cassette recorders have both fast forward and rewind capability. They are ideal for recording speech, but they don't make high-quality music recordings.

Reel-to-reel uses reels 7 1/2" in diameter which must be threaded by hand. Professionals and serious sound hobbyists use it because of its high fidelity and its ease of editing and splicing. It is more costly than other types and it's not portable.

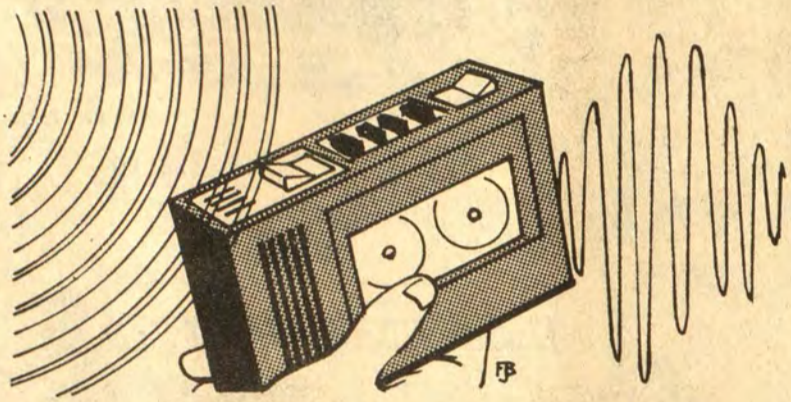

No Sweat

Are antiperspirants really effective?

In a recent test by the Food and Drug Administration, non-aerosol brands were found to be effective for most people, if used daily. In order to pass the test, the antiperspirant had to produce at least a 20 percent reduction in perspiration in at least half the users tested.

The testers, however, were not satisfied with aerosol antiperspirants. The FDA is concerned about the adverse health effects, ranging from minor skin irritation to lung damage, that may result from exposure to the aluminum chlorohydrate used in sprays. These studies are not conclusive, however, and aerosol products will continue to be sold until their harmful effect is conclusively proven.

Getting A Grip On Luggage

With so many people traveling these days, luggage is getting careless handling. So durability is essential. Soft-sided luggage is popular because of light weight, but it can rip or tear unless it's made of strong material. Nylon is the strongest of man-made fibers. Expanded vinyl is weak. The thicker the material, the better.

Leather is the best natural material. Look for uniformity in leather thickness, a good finish and the absence of cracks around pockets and other expanded areas. Hardsided or molded luggage may look expensive, but it may not hold up well if it's not well made. Cardboard or other weak material means certain damage later. Good hardsided luggage protects contents best.

Here are some further tips if you're looking for luggage:

- Check the stitching. Double and tight stitching lasts longest.
- Buy a one-handled bag. Handlers often grab a two-handled bag by one handle, causing excessive stress and eventual ripping.
- A combination lock will discourage pilferage better than a key lock but don't leave combination set at 000. Thieves try this first.
- Unlined models are easier to maintain and less likely to be damaged.

Arrests Listed

A listing of persons booked at the county jail over the past week, charges against each, and arresting officers follows:

Flora Barnett, illegal possession of alcoholic beverages for sale, by Sheriff Doug Lewis and Deputy Sheriff P. Neeley; Charles Y. Ferguson, Carl Shortridge, theft by unlawful taking, by Prestonsburg policemen T. Shelton and C. Murdock; Roy Spriggs, theft by unlawful taking, by Prestonsburg policemen T. Shelton and C. Murdock; Gerald O. White, non-support, Deputy Sheriff P. Neeley; Elmer Fields, terroristic threatening, Prestonsburg policeman T. Shelton; Homer Hall, drunk driving (DUI), Prestonsburg policeman T. Shelton; Forester Watts, DUI, Prestonsburg policeman L. Woods; Daniel Mitchell, 1st degree assault, State Trooper J. West; Sterling Hall, DUI, Deputy Sheriff P. Neeley; Charley Tuttle, DUI, State Troopers B. Olin and J. Stephens; Phillip Gary Bolen, DUI, State Trooper Sizemore.



There are goats in Tennessee and Mississippi that actually fall into a dead faint at any loud sound—a thunderclap, an engine starting up, even the clatter of a feed bucket. The cause is not cowardice, however, but an inherited nerve disorder.



Grand Opening

The Posie Peddler Flower & Gift Shoppe

SAT.-SUN.-MON. NOV. 3-5
DOORS OPEN AT 8 A.M.

Door Prizes & Refreshments

FRESH FLOWERS • DRIED & SILK ARRANGEMENTS
RUTH HUNT'S CANDY • FLOWERS FOR ALL OCCASIONS
CHRISTMAS GIFTS • WEDDING & CHRISTMAS ARRANGEMENTS
HOME DECORATING • BEAUTIFUL BISQUE

720 UNIVERSITY DRIVE, PRESTONSBURG, KY. 41653
(Across The Street From Archer Memorial Clinic) Ph. 886-1077
Owner: Carol Neeley Ousley • Arrangements By Nickie Elkins

GRAND OPENING

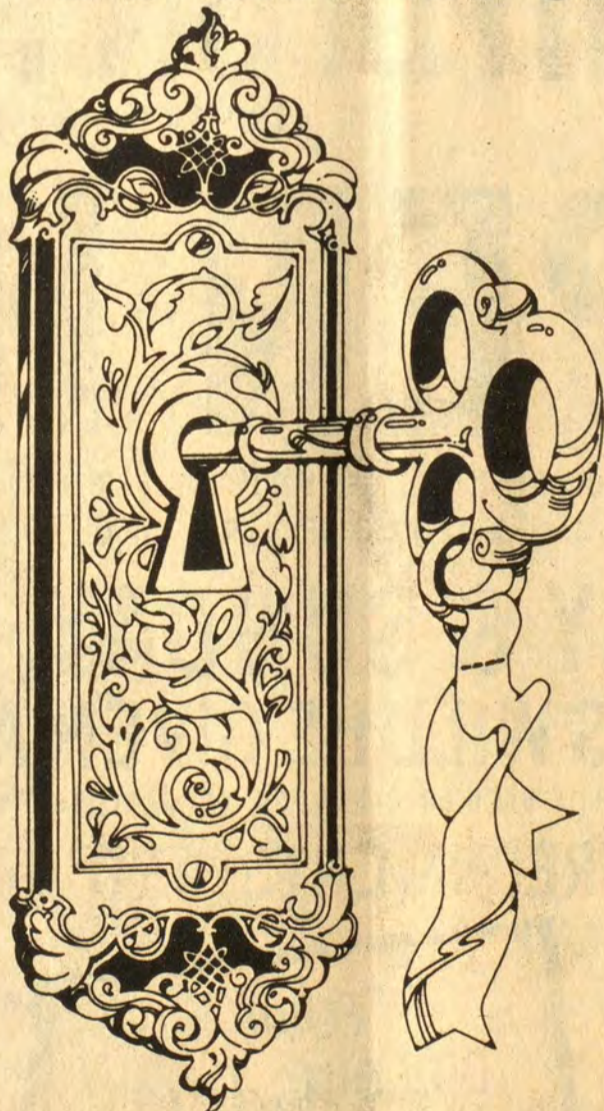

OF
FLOYD COUNTY'S
NEWEST
CLOTHING CENTER

You're Invited

Saturday
9 a.m.-5 p.m.

The
Clothes Pen

Located at the
Wheelwright-Bypro Junction

★ Come in and register for two \$25 Gift Certificates To Be Given Away.

★ Meet Miss Kentucky 1979

CHECK OUR
20% OFF SALE

Come in, browse through our great collection of smart new Fall fashions.

The Clothes Pen
Wheelwright-Bypro Junction



QUALITY NEVER GOES OUT OF STYLE



"How Comforting, These Super Straight Leg Jeans are just the trick," our cowgirl cooed. "It seems that Levi's Womenswear Has styles to fit my every mood."

"Soft-hearted denim snugs my waist And lets me move quite comfortably. They look just like my daddy's jeans. But every curve you see is me."

See our playful fashion of the month, the Super Straight Leg Jean by Levi's Womenswear.

SIZES 3 TO 15 \$24⁰⁰



Open
9:00 to 5:00 Mon., Tues., Wed., Thurs., and Sat.
9:00 to 6:00, Fridays



OPENING AVAILABLE

General office duties, typing, filing, answering phone, etc. Five days per week. Free hospitalization, salary negotiable. Send resume to P.O. Box 508, Prestonsburg, Ky. 41653. 10-31-ff.

Bookmobiles originally provided free library services to the residents of five counties. Today more than 300,000 Kentuckians use books and materials provided through countywide bookmobile service in 113 of the state's counties. Use your local bookmobile library service during September, Bookmobile Month in Kentucky, and throughout the year.

Investigate Perry Turkey Incident

State and local health officials are continuing an investigation into the sale recently of a truckload of stolen and possibly contaminated turkey parts in Perry county.

Perry county health officials have advised buyers of the turkey to freeze the product and refrain from eating it, said Don Dixon, manager of the state Bureau for Health Services environmental sanitation branch.

Preliminary information indicates the turkey drumsticks were purchased by individuals and are not being resold in area retail outlets, Dixon said.

The 37,500-pound shipment was stolen last week enroute from Texas to Virginia. It was to be exported to Egypt. Police have arrested two suspects--including the driver of the truck--in connection with the incident.

Police said two men reportedly sold the 30-lb. boxes of turkeys directly from the truck for 10 cents a pound. The bargain price apparently attracted hundreds of persons to the community of Fusonia, and the turkey was sold in one day, Dixon said.

Among the purchasers was the Perry County Board of Education, which bought 3,000 lbs., apparently for use in local school cafeterias. Local authorities have quarantined that allotment.

Perry county health environmentalists, John Summers, said the turkey is believed contaminated because samples he observed were discolored and rancid.

He said the boxes are labeled "Plantation Beauty Frozen Young Hen Turkey Drumsticks."

The processor of the turkey, Plantation Foods Inc., of Waco, Tex., had hired an Ohio trucking firm to ship the cargo to Norfolk, Va., for sale to a business in Alexandria, Egypt, Dixon said. Records indicated the shipment left Texas on Oct. 15.

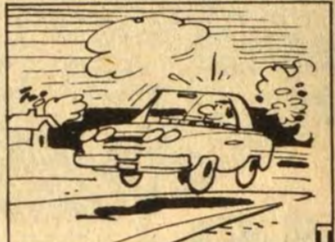

On the highway, a basic problem is the excessive drinker, not the moderate social drinker. Of course, it's best not to drink at all before driving, but since many people do, the Distilled Spirits Council of the United States advises that you know your limits, as well as the speed limit, and stay well within both.



Wealthy ladies in ancient Rome sometimes washed themselves in a sugary mixture consisting of 20 pounds of crushed strawberries and two pounds of raspberries.

Pitts-Elkins

The marriage of Sharon Gaye Pitts and Lloyd Elkins was solemnized Monday, Oct. 29 at Clintwood, Virginia.

Miss Pitts is the daughter of Mr. and Mrs. John L. (Bud) Pitts, of Martin, and Mr. Elkins is the son of Nellie Elkins and Albert Elkins, of Virgie. Mr. Elkins is employed by Pikeville Autowize Parts. The couple is residing on the Spurlock Fork of Middle Creek.

"A man is known by the company he organizes." Ambrose Bierce

December 31, 1979, is the deadline for filing Medicare claims for services and supplies received October 1, 1977 through September 30, 1978.

YARD SALE

Place—John P. Branham Where—Bull Creek—Watch For Signs When—Mon., Tues., Wed., Thurs., Nov. 5, 6, 7, & 8

WINTER CLOTHING AND SOME FURNITURE 11-pd.

FAMILY PORTRAITS

Nov. 10

11 X 14 COLOR PORTRAITS BY HALLMARK STUDIOS, INC.

Framed in Spanish Oak oval frame.

Sponsored by Prestonsburg Elementary P.-T.A.

(Additional prints may be ordered.)

Call grade school for orders: 886-3891.

THANKSGIVING SPECIALS

By **MAGNAVOX**

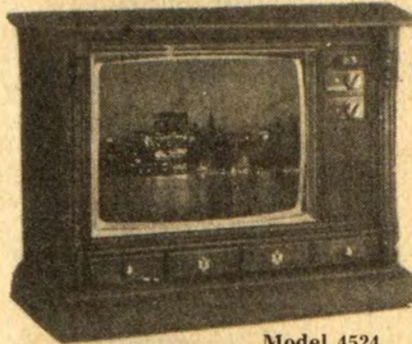

Model 4524

25" COLOR CONSOLE TV

\$550⁰⁰

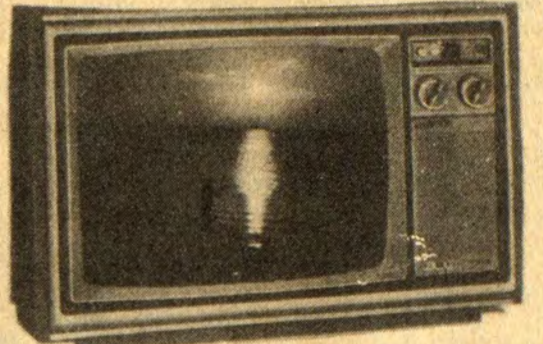

Model 4332

19" COLOR PORTABLE TV

\$369⁰⁰



COMPONENT SETS

\$189⁰⁰



Model 7044

EARLY AMERICAN

STEREO **\$699⁰⁰**

BLACK & WHITE VIDEO CAMERA



Our Specials Start Where All Others Stop

BILL & RAY'S MAGNAVOX

SALES and SERVICE

Ph. 886-3554 (Next to Kentucky Motel) South Lake Drive

Old-Fashion Singing Convention

Place—

The Town Branch Church

Date—Saturday Night, Nov. 3, 1979

Time—Beginning at 6 o'clock

Featuring

The Canannites Quartette from Westover, W. Va.

The Power Family

The Town Branch Singers

No Admission Charge

Everyone Welcome

The Town Branch Church

Ted Nelson, Pastor

11-pd.

HYLTON HOMES

478-9593 or 874-9033

OPEN HOUSE

ONE QUARTER MILE OFF MOUNTAIN PARKWAY, APPROXIMATELY 2 MILES FROM CITY, 1 MILE EAST OF CLARK SCHOOL, FOLLOW "OPEN HOUSE" SIGNS.

SATURDAY & SUNDAY, NOVEMBER 10 & 11
DOOR PRIZES WILL BE GIVEN AWAY DURING BOTH DAYS!

PRIZES INCLUDE: ELECTROLUX VACUUM CLEANERS, DECORATOR ITEMS FOR YOUR HOME, MISCELLANEOUS FURNITURE PIECES.

FREE REFRESHMENTS AND BALLOONS FOR THE KIDS!

4 RANCH-TYPE HOMES ON THEIR LOTS, AND FOUR BUILDING LOTS WITH CITY WATER. Approx. 1/2-Acre Each

FOUR BUILDING LOTS AT PINHOOK, HAROLD Approx. 1/2-Acre Each

TWO NEW HOMES IN INEZ

MAPS AVAILABLE OF HOME LOCATIONS ON OTHER LOTS

SALESPEOPLE AND LENDING PEOPLE WILL BE ON HAND FOR ALL DETAILS ON FINANCING

ON ANY HOME AND/OR LOT PURCHASED DURING THIS OPEN HOUSE: PURCHASER WILL RECEIVE \$1000 GIFT CERTIFICATE FROM THE BUILDER!

HYLTON HOMES WILL TAKE MOBILE HOMES OR PROPERTY ON TRADE-IN. HYLTON HOMES WILL ALSO CONSIDER SECOND MORTGAGES.

FINANCING AVAILABLE
• FHA APPROVED
• RESIDENTIAL BOND
• DOWN PAYMENTS AS LOW AS 10%
• ALL HOMES PRICED BELOW APPRAISALS

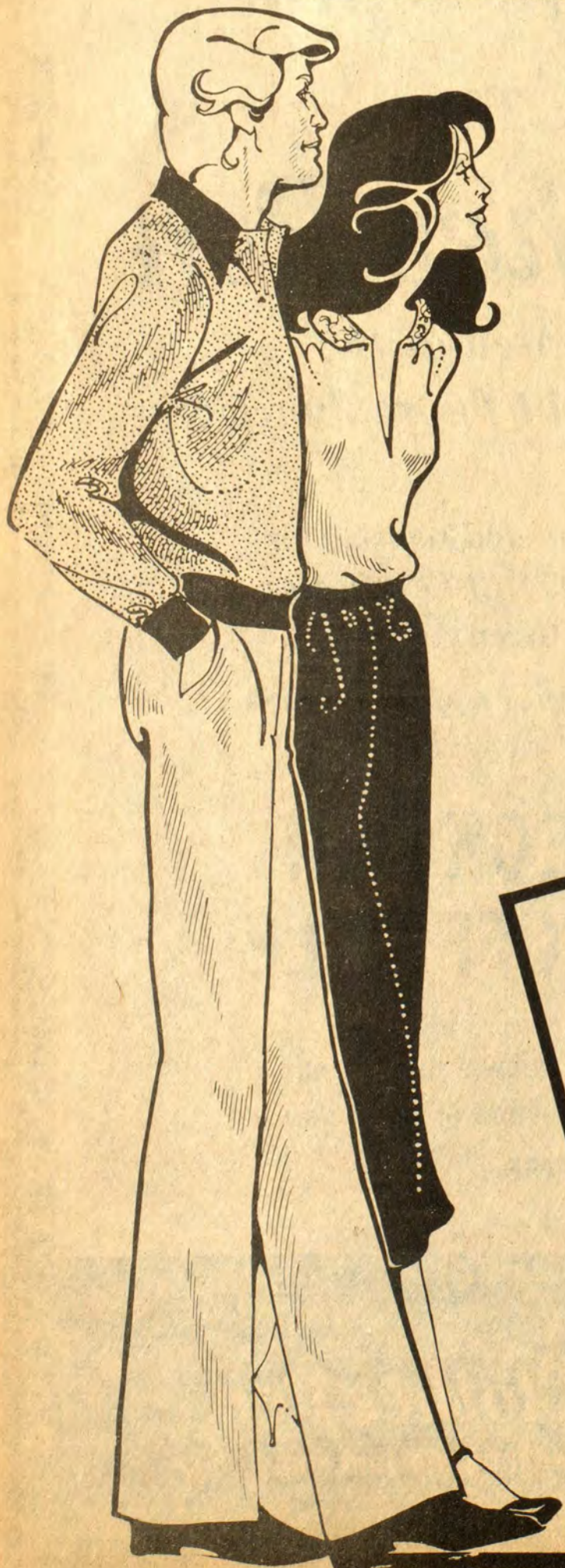

Luther Compton

Luther Compton, 64, of Banner, died Wednesday, Oct. 24, at Our Lady of the Way Hospital after an extended illness. Born in Pike county to the late Thomas and Mary Compton, he was a retired miner and UMW member.

He is survived by his wife, Lillie Francis Robinson Compton; one son, Revellie Compton Hawthorne, of Nevada; two daughters, Phyllis Martin, of Eastern, and Dannie Haley, of Ypsilanti, Michigan; and six grandchildren.

Funeral services were conducted Friday afternoon at home by Bennie Blankenship. Burial was made at the family cemetery at Banner under the direction of Hall Funeral Home.

Joe (Hoss) Turner

Joe (Hoss) Turner, 82, of McDowell, grandfather of County Attorney Arnold Turner, was stricken by an apparent heart attack and died near Mt. Olivet where he was hunting last Saturday. Mr. Turner, who had acquired a new squirrel dog, had arisen before daylight to make the trip to Robertson county.

Born September 21, 1898 at Langley, he was a son of the late Joel and Margaret Colburn Turner. He was a retired miner, employed by Turner Elkhorn Mining Company, and was a member of the First Church of God of Prestonsburg.

He is survived by his widow, Mrs. Myrtle Martin Turner; six sons, Edward, Arnold, Clarence, Clifford and Ray Turner, all of McDowell, and Rev. Ralph Turner, of Sharonville, O.; two sisters, Mrs. Sally Prater, of Shreveport, La., and Mrs. Alice Kinney, of East McDowell; 14 grandchildren and 20 great-grandchildren.

Funeral services were conducted at 11 a.m. Tuesday at the Old Beaver Regular Baptist Church at Minnie by the Revs. Mitchell Chaffins and Hershell Huff. Burial was made in the Lucy Hall cemetery at McDowell under direction of Hall Funeral Home.

Pallbearers were Van Turner, Arnold Turner, Jr., Terry Lee Turner, David Gibson, Phillip Chaffins, and Tommy Rice.

Honorary pallbearers were Joseph Turner and Brian Gibson.

Henry C. Holbrook

Henry C. Holbrook, 72, father of Dr. Ernest C. Holbrook, of Prestonsburg, died Thursday, October 18, at Highlands Regional Medical Center following an illness of several months.

Mr. Holbrook was a retired president of the First National Bank, Paintsville, a member of Mayo Memorial Methodist Church and a veteran of World War II. He was born September 28, 1907 in Johnson county; a son of Mrs. Mollie Sparks Holbrook, of Paintsville, and the late Dr. James H. Holbrook.

In addition to his mother and Dr. Holbrook, he is survived by his wife, Mrs. Elizabeth Adkins Holbrook; two other sons, Marvin Mayo Holbrook and Henry Harrison Holbrook, both of Paintsville, and two grandchildren.

Funeral services were conducted Sunday, October 21, in Mayo Memorial Methodist Church in Paintsville by the Rev. Fred Wiles. Burial was made in Mayo Memorial cemetery.

State Cars Auctioned

About 220 state cars will be auctioned at 9 a.m. (EST) Wednesday, Nov. 7, at the Bureau of Highways Garage on Barrett Avenue in Frankfort.

Most of the cars to be sold are 1974 models. Included in the auction are 154 Plymouths, 35 AMC's, 23 Fords, five Chevrolets, one '77 Pontiac, one '74 Buick and one '72 Oldsmobile.

All cars are sold "as-is" and can be inspected the day of the sale from 8 a.m. to 9 a.m. A complete list of vehicles to be sold can be obtained at the sale location, two blocks east of the State Office Building.

Only cash, cashier's checks or certified checks will be accepted. Checks should be made payable to the Kentucky State Treasurer or to the buyer as payee. "Change" will be given for checks written for more than the purchase price, in reasonable amounts.

Obituaries

Roena Cox Slone

Roena Cox Slone, 92, died Thursday at her home in Paintsville, after a long illness. Born August 21, 1887 in Knott county to the late John and Florence Martin Cox, she was a long-time member of the Old Regular Baptist Church. Her husband was the late Proctor Slone, who died in 1966.

Survivors include one son, Earl Slone, of Portland, Oregon; one daughter, Audrey Slone Blanton, of Paintsville; two brothers, Bill Cox, and Hobert Cox, both of Orlando, Fla.; two sisters, Evelyn Caudill, of Fruitland Park, Fla., and Millie Akers, of Prestonsburg. Also surviving are eight grandchildren, 14 great-grandchildren and eight great-great-grandchildren.

Funeral services were conducted Saturday afternoon by Woodrow Dye and Chive Hall in the Hall Funeral Home chapel. Burial was made in the Turner cemetery at Dema.

James R. Spurlock, Jr.

James R. Spurlock, Jr., 20, of Prestonsburg, died last Friday morning at Good Samaritan Hospital, Lexington, of a revolver bullet wound to the head which had been sustained early the preceding night at Jenny Wiley State Park.

Young Spurlock had driven to the Stratton Branch area of the park with another young man and two girls. A family spokesman described the tragedy as an accidental shooting.

The victim was a son of James R. Spurlock, Sr. and Barbara Adams Spurlock, of Prestonsburg. Besides his parents, survivors include two sisters, Laura and Beth, of Prestonsburg, and the grandparents, Mr. and Mrs. Richard Spurlock, of Prestonsburg, and Mr. and Mrs. Pat Adams, of Mt. Sterling.

Funeral rites were conducted at 2 p.m. Saturday from the First United Methodist Church here, the pastor, the Rev. Walter Applegate, officiating.

Burial in the Mayo cemetery here was directed by the Floyd Funeral Home.

Pallbearers were Tim Murray, John Holland, Phillip Elliott, Jamie Latta, Wm. O. Goebel, III, Frankie Slone, Frankie May, Jerry Price, David Fitzpatrick, Charlie Lemaster.

Mrs. Alafair Setser Boyd

Mrs. Alafair Setser Boyd, 84, of Wyandotte, Mich., formerly of this county, died Tuesday, October 23, at Wyandotte General Hospital following an extended illness.

Born June 16, 1895 at Endicott, she was a daughter of the late Perry and Eva Jarvis Setser and was married to Preston Boyd. She was a member of the First Church of God of Estill for 50 years.

She is survived by four daughters, Mrs. Myrtle Phillips, of Indianapolis, Ind.; Mrs. Nina Perkins, of Monroe, Mich.; Mrs. Zella Hall, of Ecorse, Mich.; and Mrs. Opal Ramey, of Volga; one brother, Keene Setser, of Allen; four sisters, Mrs. Nell James, Mrs. America Crider, Mrs. Evie Hatfield, all of Endicott, Mrs. Lizzie Pinon, of Dayton, O.; 21 grandchildren and several great-grandchildren.

Funeral services were conducted Friday at the First Church of God at Estill by the Rev. Tommy Reynolds. Burial was made in Davidson Memorial Gardens under direction of Floyd Funeral Home.

ANNOUNCE EXHIBIT

There will be a display of Christmas items, made by the members of the various Homemakers' clubs, at the Floyd County Library, November 12-16. Mrs. Frances Pitts, Floyd county home economist, urges all club members who have made any "Christmasy" items to add them to this demonstration.

VISIT AT LONDON, KY.

Mrs. James B. Goble and Mrs. J. G. Stepp were in London, Ky., during the weekend, guest of their niece and nephew, Mr. and Mrs. Donald House. While there they went to Pleasant Mt. Farm, where they called on Mr. and Mrs. John House.

Miss Myrtle Moore

Miss Myrtle Moore, 69, passed away Wednesday, Oct. 24, after a short illness at the Appalachian Regional Hospital in McDowell. Born in Knott County, she was the daughter of the late Has Hall and Margaret Founts Hall and was a member of the Freewill Baptist Church. Her husband, Johnnie Moore, preceeded her in death in 1978.

She is survived by one son, Willie E. Holt, of McDowell; one daughter, Revel Archey, of Delaware, O.; five brothers, Jonah Hall, of Kite, Bennie Hall, of Greenup, Delmar Hall, of Nicholasville, Charlie Hall, and Dempsey Hall, of Ashtabula, O.; and nine grandchildren.

Funeral services were conducted Saturday at the Hall Funeral Home chapel, by the Rev. Lori Vanucci and Ted Shannon. Burial was made in the Blair cemetery at Kite.

Iley B. Browning, Jr.

Iley B. Browning Jr., 53, of Louisville, died at 5 a.m. last Thursday in the Baptist East Hospital Louisville.

Mr. Browning was a consultant geological engineer, a member of the Bellefonte Country Club, the Lexington Country Club, and the American Association of Petroleum Geologists. He was a graduate of the University of Kentucky, a member of the Society of Mining Engineers, the Petroleum Club and was a veteran of World War II.

Surviving are his mother, Mrs. Josephine Harkins Browning, of Henderson, formerly of Prestonsburg; his wife, Mrs. Amanda Helen Hardy Browning; two sons, Iley Browning III, of Chapel Hill, N.C., and Winlock D. Browning, of Austin, Tex.; two daughters, Misses Elizabeth and Lowry Ann Browning, both of Nashville, Tenn.; and a brother, Walter Scott Browning, of Plantation Key, Fla.

Funeral services were conducted at 1 p.m. Saturday at the Pearson Funeral Home in Louisville. Burial was in Cave Hill cemetery, Louisville.

Steve Alfred Smith

Steve Alfred Smith, 52, of Prestonsburg, died last Wednesday at the home of Jack Clark on Town Branch following an illness of a few weeks.

Born August 17, 1927, he was a son of the late Bill Henderson and Maggie Thomas Smith and was a former taxi driver.

Survivors include two sisters, Mrs. Mable Jean Griffith, of Dundas, O., and Mrs. Myrtle Grace Graley, of Ypsilanti, Mich.; three half-sisters, Mrs. Josephine Slone, of Lexington, Mrs. Billie Lou Hughes, in Indiana, and Mrs. Mary Ruth Osborne, in South Carolina; two step-sisters, Mrs. Florence Nelson, of Prestonsburg, and Mrs. Garnet Blackburn, of Azalia, Michigan; two half-brothers, Arthur Smith, of Ypsilanti, Mich., and Sam Smith, of Prestonsburg.

Funeral services were conducted at 1:30 p.m. Saturday in the chapel of Floyd Funeral Home by the Rev. Larry Leedy. Burial was made in the Auxier Relocation cemetery.

Area C of C Board To Hold Open Forum

The Prestonsburg-Floyd County Area Chamber of Commerce Board of Directors met at May Lodge, October 22. Present were President Sam Blankenship, Executive Director Chalmer Frazier, Secretary-Treasurer Clyde George, Directors Roy Ramey, Paul P. Hughes, Gorman Collins, Larry Leslie and Carmel Spears.

The following ideas were discussed and approved for action.

Determining the factors a prospective industrial client considers before locating in a given area and the priorities or importance given to each. Some of the items considered are recreation facilities, medical services, educational opportunities for children, living environment, housing, work force, work climate, transportation; to survey public opinion in rating our area in the factors above, in order to strive to improve those in which we score poorly; conduct an open forum to discuss the above poll. Gorman Collins offered radio station WDOC's facilities for the forum; take a more vocal stand on community issues which affect the industrial growth of Floyd county; news releases to explain the Chamber's position on community issues and whether we endorse or oppose a particular issue, and to ask how we might be of help.

The Chamber of Commerce is intended to serve the entire Floyd county area with chief objective of attracting new industrial development and promoting tourism.

Regular Chamber of Commerce meetings will continue to be held on the first and third Mondays of each month at May Lodge at 11:30 a.m. For additional information, contact O. Sam Blankenship, president, or Chalmer Frazier, executive director.

VISIT IN WILLIAMSON

Mr. and Mrs. Jess Stover and daughter and son, Leann and Tommy, visited Mrs. Stover's parents, Mr. and Mrs. George Conley, in Williamson, W. Va., during the week-end. The occasion was Mr. Conley's birthday, and his and Mrs. Conley's entire family was there to help them celebrate the event.

APPOINTS BURCHETT TO RACING COMMISSION

Woodrow Burchett, of Prestonsburg, has been appointed a member of the Kentucky Harness Racing Commission by Gov. Julian Carroll.

He will replace Marvin Music who resigned. He will fill Music's unexpired term ending February 28, 1980.

Kindergarten Pupil Killed in Lawrence

A five year-old kindergarten pupil was struck and killed by a car Friday morning as he crossed U.S. 23 to board a school bus stopped in front of his Lawrence county home at Zelda.

David Sharp was dead at the scene. Trooper Clyde Johns said he was hit by a car being driven by William Click, 63, of South Shore. No charges had been filed Friday afternoon.

The child's 11-year-old sister, Deanna, was holding his hand as they crossed the road. She was treated for shock at King's Daughters Hospital, Ashland. His mother, Patty June Sharp, also was treated for shock after witnessing the accident from the front porch of her home.

Both the school bus and car were headed south on U.S. 23 when the accident occurred about 6:50 a.m., Johns said.

"The driver of the car told us he saw the flashing lights (of the bus) in the dark and fog but thought they were on a piece of road equipment or a truck involved in construction," Johns said. "He said he was not aware there was a bus there."

Dellmer Jones

Dellmer Jones, 59, of Pataskala, O., formerly of Grethel, died Saturday at Riverside Hospital in Columbus, Ohio.

Born September 1, 1920 in Grethel, he was a son of the late James M. and Lona B. Hall Jones. He was a disabled former employee of North American Rockwell and was a member of the Jersey Presbyterian Church. His wife, Molly Spradlin Jones, preceded him in death.

Surviving are a son, Dale Jones, and a daughter, Mrs. Sandra Bradley, both of Pataskala, O.; four brothers, Shelby Jones, also of Pataskala, Curt Jones, of Grethel, Burnis Jones, of Beaver, Bob Jones, of Ligon; five sisters, Mrs. Clara Woods, and Mrs. Jeanette Trot, both of Columbus, O., Mrs. Roxie Bentley and Mrs. Mary Daugherty, both of Grethel, and Mrs. Fostella Mitchell, of Beaver. Three grandchildren also survive.

Funeral services will be conducted at 1 p.m. today (Wednesday) in the chapel of Hall Funeral Home by the Rev. Charles Hegeberger. Burial will be made in Davidson Memorial Gardens at Ivel.

Pallbearers Listed

Pallbearers at the funeral of Robert Joseph "Joe" Hughes last week included the following: John Michael Hughes, Mark Bradford Hughes, William Matthew Hughes, Jesse Hall, Jr., Ralph Metzger, III, James McGauley and Joe McGauley.

**We love you
Pat, Angie
and David
Love, Mom and Dad**
11-pd.

HALL FUNERAL HOME



Near the junction of KY 80 and KY 122, at Martin, Ky.
JOHN C. HALL, Owner and Manager
Phones 285-9261 or 285-9262

**GIVE THE GIFT OF LOVE,
THE BIBLE**



DOVE HOUSE
566 SO. LAKE DRIVE • 886-8386
NEXT DOOR TO KENTUCKY MOTEL

GOV. LOUIE NUNN RETURNED TO MUD CREEK & FLOYD COUNTY TO VISIT WITH HIS MANY FRIENDS



**He Knows Where Mud Creek Is.
Does his opponent?**

ELECT LOUIE NUNN AGAIN FOR A BETTER FLOYD COUNTY

Paid For by Floyd Countians for Nunn, Patricia Tackett, Treasurer.

MERION FUNERAL CHAPEL
MARTIN, KY. 41649



**Quality and Service
See Our Monument Display**
Phone: (606) 285-3626
Serving Eastern Kentucky Since 1951
Member of Kentucky Funeral Directors Assoc.

Derwin Dale Merion Manager
Dale Merion Owner

There are Reasons more people shop here...

FARMER'S MARKET

OPEN 8 TILL 10 SEVEN DAYS A WEEK
PHONE 478-5275 • HAROLD

**FRESH
GROUND
BEEF**
\$1.29 Lb.



WHOLE PORK LOIN
99¢ Lb.
SLICED FREE!

WHOLE FRYERS
39¢ Lb.

SAVE WITH OUR DISCOUNT MEAT PRICES!

MEAT SPECIALS	
BONELESS CHUCK ROAST..... Lb.	\$1.69
FRESH GROUND CHUCK..... Lb.	\$1.59
FISCHER'S PLATTER STYLE BACON..... Lb.	89¢
FISCHER'S CHUNK BOLOGNA.... Lb.	89¢
QUARTER PORK LOIN..... Lb.	99¢
CENTER CUT PORK CHOPS..... Lb.	\$1.19
HOMEMADE COUNTRY STYLE SAUSAGE..... Lb.	89¢

MARTHA WHITE SELF-RISING FLOUR..... 25-Lb. Bag \$3.99	ARMOUR TREET..... 12-Oz. Can \$1.05
KOUNTY KIST CORN..... 303-Size Cans 4/\$1	ARMOUR CHILI With Beans..... 15-Oz. Can 69¢
HUNT'S FRUIT COCKTAIL..... 15-Oz. Cans 2/\$1	HEINZ KETCHUP... 32-Oz. Btl. 85¢
LUCK'S PINTO BEANS..... 29-Oz. Can 59¢	PURINA DOG CHOW..... 50-Lb. Bag \$9.79
SHOWBOAT CUT YAMS..... 303-Size Cans 3/\$1	VAN CAMP BEANEE WEENES..... 8-Oz. Cans 2/75¢
PRINGLE'S POTATO CHIPS..... Twin Pak 79¢	WHIP MIRACLE MARGARINE.... 6-Stk. 1-Lb. 69¢

BORDEN'S OR FARMBEST BUTTERMILK
89¢
1/2 Gal.

U.S. NO. 1 IDAHO POTATOES
\$1.29
10-Lb. Bag

Prices effective thru Sunday.

ONIONS
49¢
3-Lb. Bag



CRISP LETTUCE HEAD
39¢

KRAFT ORANGE JUICE
\$1.15
1/2 Gal.

ALL GRINDS MAXWELL HOUSE COFFEE
\$0.89
3-Lb. Can



FARMER'S MARKET
Open 8 till 10, Seven Days a Week PHONE 478-5275 HAROLD

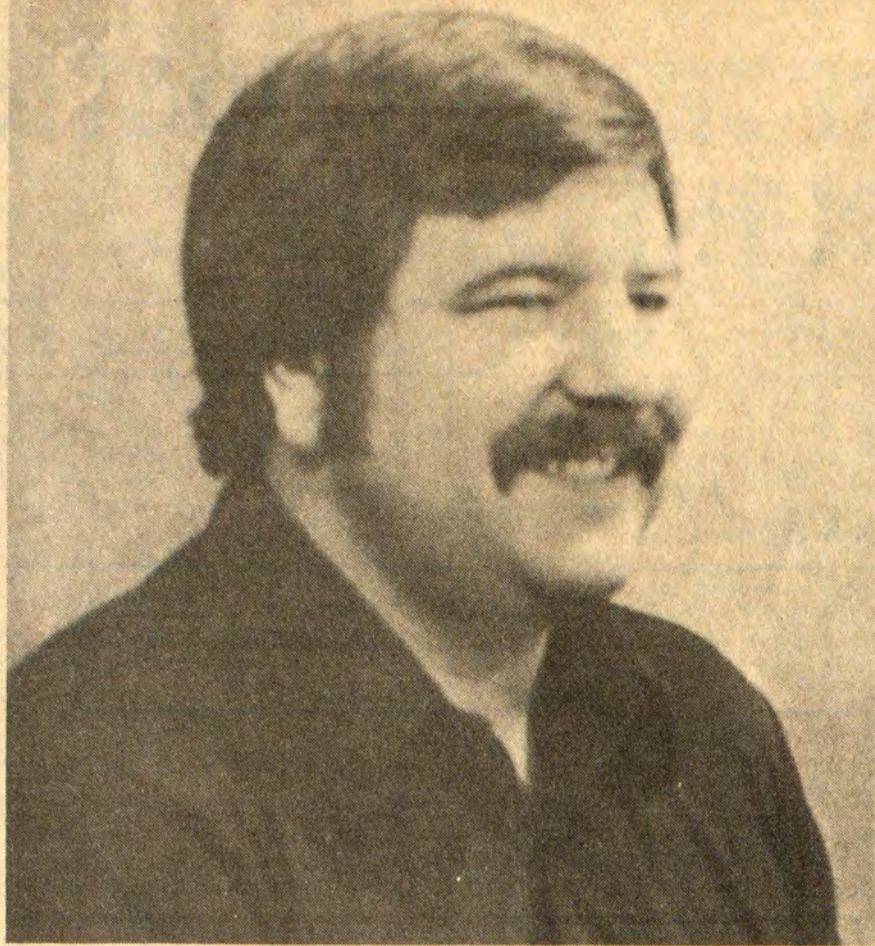

JOBS—NOT JOB CORPS PAUL HUNT THOMPSON DOES NOT AVOID THE ISSUE!

Paul Hunt Thompson Talks about Job Corps:

1. Job Corps will create no new Jobs for any of the citizens of Prestonsburg or the surrounding area.
2. The Job Corps will take the only facility that our town has to offer to attract industry to our area, which would provide jobs for our citizens.
3. The Job Corps program will not be available to rehabilitate any of our local citizens, but will be used by outsiders.

4. Job Corps could require an increase in the Prestonsburg police force to provide extra protection to the citizens. This would increase the cost of running the city, which could bring an increase in taxes.
5. The "residents" of the Job Corps facility will be issued passes so that they can shop in our town and utilize our recreational facilities.
6. I pledge my full support and cooperation to anyone or any group who will help me prevent this institution from coming to our town.

Independent Candidate For City Council

LET'S HAVE AN INDEPENDENT TOWN—VOTE INDEPENDENT

VOTE FOR

PAUL HUNT THOMPSON

A VOICE THAT WILL BE HEARD!

(Paid By Candidate)

No.
12
ON THE BALLOT

Couriers Coming To Church Here



The Gospel Couriers are coming to the First United Methodist Church here for a four-day Revival Concert.

The Couriers, who have been seen on nationally televised programs, will present a full program of preaching, singing and special music, beginning with the morning worship service Sunday, November 4 and continuing each evening through Wednesday, November 7. The morning service will begin at 10:55 a.m. and the evening services will begin at 7 p.m. The group will also feature "After-Glow" services for youth and Puppert entertainment for the young children just before the evening service.

One of the most outstanding musical features of the Couriers is their creative arrangements. They use both old and new gospel songs during their programs, utilizing a band consisting of piano, bass, electric and acoustic guitars, banjo, drums and percussion to present a variety of styles.

The Couriers have sung before audiences all across America and have toured extensively in countries around the Mediterranean Sea, in India, and Rhodesia, Africa. The group has headquarters in Lexington, where all members currently reside.

Walter T. Applegate, minister of the First United Methodist Church, has invited all area residents to attend any and all of the services.

Pre-Winter Car Check Advised by Brandenburg

"A pre-season vehicle check-up now can avoid a substantial check later for an accident or emergency road service," Commissioner Kenneth E. Brandenburg of the Kentucky State Police warned drivers recently.

"Time and money spent today to get your car ready for winter could be the best investment you can make for your family's security and your own peace of mind during the months ahead," he said.

Brandenburg said a winter "safety check" too many drivers consists of a tune-up, an oil change and a grease job. "While these are important for dependable starting, it is even more important to check those other items that have a direct bearing on driver safety."

BRAKES—A grabbing brake can lock one wheel and throw your car into a skid. Have your brakes checked if you feel that your car pulls to one side when making a stop on a dry pavement.

TIRES—Good treads are important at any time of year, and especially when pavements are slippery. Snow tires are of little or no help in stopping on ice, but they do increase pulling ability in loosely packed snow. Studded tires improve both stopping and pulling ability on ice.

TIRE CHAINS—Reinforced tire chains provide the ultimate in both stop and go traction for deep snow and glare ice conditions. Be sure they are in your trunk and ready for use.

HEATER-DEFROSTER SYSTEM—The defroster should be capable of clearing fog and frost off the windshield quickly. If it isn't functioning properly a new thermostat may be needed or the control mechanism may require adjusting.

LIGHTS—Headlights, taillights and directional signals must be in perfect working order. Clean snow, slush and winter road grime off all lights regularly.

WINDSHIELD WIPERS—Wiper blades, if dried out by summer heat, need replacement. Washer reservoir should have an adequate antifreeze solution to operate at the lowest temperatures you may encounter.

"Another part of the vehicle that's often over-looked in a safety check is the trunk," Commissioner Brandenburg added. "Make sure that it contains all the emergency equipment items that might be needed if you should get caught in a severe snow storm, such as a shovel and bucket of sand or rock salt, battery booster cables, a tow chain, tire chains and emergency flares and lights."

"Advance preparation coupled with sensible driving habits can reduce winter accidents and traffic tie-ups in the months ahead," concluded Brandenburg.

Among the earliest broadcasters on AM radio were educational institutions.

LARK & SPAKE BUILDERS, INC.

Phone: 874-9286 • Allen, Ky. 41601

- Aluminum Siding in 10 Colors
- Vinyl Siding in 6 Colors
- Styro-Foam Insulation
- Special Prices on Storm Windows and Doors with Siding Job
- Continuous Gutters—6 Colors.
- Cover Eaves and Overhangs with Aluminum—10 Colors

We Are Fully Insured • Free Estimates!

Give us a call Today!
We are local and we care
about your home!

A FUND RAISING

RALLY AND DANCE

FOR

JOHN Y. BROWN, JR.

DEMOCRATIC CANDIDATE

FOR GOVERNOR

PRESTONSBURG ARMORY SATURDAY NIGHT, NOV. 3 7:00 P.M.-12:00 MIDNIGHT

Come out and support our Democratic nominees and attend the fund raising dance and rally for John Y. Brown, Jr. By all reports, John Y. is well ahead and will win the election next Tuesday by a substantial margin. We need to continue our Democratic tradition and give our Democratic nominees an overwhelming margin of victory next Tuesday. Come out, meet your friends and enjoy good company this Saturday night at the Prestonsburg Armory. We'll look forward to seeing you.

(pd. for by john y. brown, jr., for governor committee, benny ray bailey, 29th district coordinator)

Marks 87th Birthday



Ed George observed his 87th birthday Sunday, October 21, at his home on Lake Road, near Lancer. He was visited by many relatives and friends. Mr. George is well-known in the Prestonsburg area.

State, Local Police Get Technical Assistance

The Kentucky Chapter of the Associated Public Safety Communications Officers (APCO) is providing technical planning aid and communications engineering services to police agencies throughout Kentucky. The program of technical and engineering assistance to state and local police is an extension of the Kentucky State Comprehensive Law Enforcement Plan for Telecommunications which was

completed under APCO supervision in 1978. The state plan has been approved by Secretary of Justice Jack Smith and is the guide for future public safety communications system development in Kentucky.

Since March 1, 1979, when a memorandum of agreement was signed by the Department of Justice and the Kentucky chapter of APCO, Sharp reports that 59 police agencies in Kentucky have applied for and received a wide range of technical assistance from this program.

A consulting contractor is providing engineering design and other high-level professional services. Additional technical assistance is offered by the staff personnel of the Communications Advisory Committee and by nationally recognized police communications specialists available through Project 17 of the national APCO organization.

OBSERVES BIRTHDAY

Shirley B. Rice, of Banner, celebrated his 60th birthday at his home recently. Those honoring him with a birthday dinner were his wife, Elizabeth, Debbie Rice, Barbara Rice, Amanda Rice, Ruby Rice, Harry G. Rice, Audrey Lowe and Connie and Eddie, Dallas Hamilton, Shirley and John Davis and Rodney, Clara and Harry Hamilton, Cretia Wells, Bill and Ann Rice, Marsha Rice, Jessie Massie, Neil Rice, Nicey and Elmer Rice, Mary and Tim Conn and Tammy, Vivian Davis, Richard and Judy Davis and Melandia, Terri and Richard, Ronnie and Brian DeRossett, Randy Maynard, Joanie Justice, Henry Conn, Neil Blackburn and Namon Akers.

MEETING DATE CORRECTED

The corrected date for the annual meeting for election of the board of directors of the David Community Development Corporation is November, at 7 p.m., at the DCDC offices in David.

ELECTRICAL CLASSES

Electrical initial and retraining classes will be held Tuesday, Nov. 6, from 6 to 9 p.m. in the Coal Building at Martin. If any questions, call 285-9206.

COMPARE THE CANDIDATES ON THE ISSUES

ISSUES	LOUIE B. NUNN	JOHN Y. BROWN, JR.
COAL	Has outlined a program for both short-range and long-range increased coal need and production, including conversion of factories from oil burning to coal burning and the building of coal-fired power plants in eastern Kentucky.	No serious program, but will try to help us sell our coal.
GUN CONTROL	Strong supporter of the Second Amendment right to keep and bear arms. Opposes politicians in Washington that want to disarm the American people.	Favors gun control.
CRIME	On September 4, he announced a 20-point program to get tough with criminals.	No plan, but he is studying the issue.
ABORTION	Nunn supports the human life amendment to the U.S. Constitution. Opposes abortion on demand. Has been endorsed by the Right-to-Life movement.	Has refused to discuss the issue. He is believed to favor abortion on demand.
EXPERIENCE	Many years of public service to the people of Kentucky, including having been judge and Governor.	Salesman, gambler, candidate.
HONESTY	Has released his state and federal income tax records for the past 11 years.	Refuses to disclose any details of his personal finances. Fears his tax records would embarrass him and his family.
EDUCATION	Has proposed a complete reconstruction of Kentucky's educational system, to take the politics out of education once and for all. Will work for improved teacher salaries and working conditions. During his last administration, Nunn spent 66 percent of the State's budget on education.	Would support forced collective bargaining for all public employees, including teachers. Has no workable plan for improving education for our children. Will study the issue when he becomes governor. Has made Pete Grigsby, Jr. area Educational Coordinator??
ROADS	Had a strong road building program during his previous administration, including 3,000 miles of rural roads and more than 250 miles of super highways, surpassing all other Governors before and since.	Supports super highways, has no significant rural road building plan.
GOVERNMENT ACCOUNTABILITY	Has proposed a citizen's Board of Accountability to monitor State government and investigate charges of waste and corruption. This board would be independent of the Governor and other elected officials.	No program.
ENERGY	Favors conversion from oil to coal in factories and power plants. Has outlined a strong plan for doing this.	Favors the use of coal, but has no workable plan.
JOBS	Brought over 200 new industries into the State of Kentucky and created over 43,000 new jobs during his first administration. Believes that through coal-fired electric generators, we can produce cheaper electricity and entice industry into the state.	Has not outlined a plan up to this point.
LIFESTYLE	Strongly religious man, dedicated to honesty, integrity and good citizenship.	Gambler, associates with questionable characters.
COLLECTIVE BARGAINING FOR PUBLIC EMPLOYEES	Opposes State-mandated collective bargaining for school teachers & other public employees. Feels this would seriously handicap local school boards and remove the control of local schools from local people. Opposes State control over local decision making.	Has endorsed the concept of forced unionization of schools.
SENIOR CITIZENS	On August 27, released a 13-point program for senior citizens. This included better crime protection, expansion of in-home services, improved transportation services and help with home repairs.	No plan.
VETERANS AFFAIRS	Will set up a Department of Veteran's Affairs in the State government. The Veteran's Bureau established during the first Nunn administration has since been downgraded to one employee in a huge Department of Human Resources.	No plan.
WOMEN'S ISSUES	Supports crime compensation, payment for rape victims. Plans an educational program for displaced homemakers. By executive order in 1968, Governor Nunn created a Kentucky Commission on Women. He funded this from his contingency fund.	Has no specific plans.
WORKMEN'S COMPENSATION	Has proposed a 5-point program to rework the State Workmen's Compensation Law to insure that the truly disabled are more adequately compensated.	No plan.
HEALTH	All State mental health facilities were improved and accredited for the first time in Kentucky's history. Would continue to work for improved health conditions.	No record.
SPENDING LIMITS FOR CAMPAIGN	Agreed to a \$1.25 million spending limit for the fall campaign.	Agreed to a spending limit earlier, but later changed his mind and will abide by no spending limits.
DISASTER RELIEF	Has proposed shifting major responsibility for emergency planning to area development districts, so that disaster relief can be administered more quickly and effectively.	No plan.

SUPER DOLLAR



Mens Denim Jeans

Regular \$6.49 **\$5**

First quality cotton denim flare leg jeans Mens waist sizes 28 to 38 Super Price!

Dan River No-Iron Printed Sheets

SAVE \$2.00
Twin Size Flat or Fitted Reg. 2 for 17 **2 \$5**

SAVE \$1.00
Full Size Flat or Fitted Reg. 2 for 18 **2 \$7**

MATCHING PILLOW CASES... \$3 pkg of 2



SAVE \$1111
AM/FM Stereo with 8 Track Player

Regular \$99.99 **88⁸⁸**

Deluxe full size BSR turntable, 2 full range speakers, 8 track program indicators, tinted dust cover



Presto Burger
hamburger cooker

SAVES \$1.51
Regular \$4.99 **3⁴⁸**

SAVE \$211
10-Cup Automatic Beverage Brewer Coffeemaker

Regular \$19.99 **17⁸⁸**

The Proctor-Silex Beverage Brewer brews a whole range of beverages from coffee & tea to hot water for instant soups and cocoa.

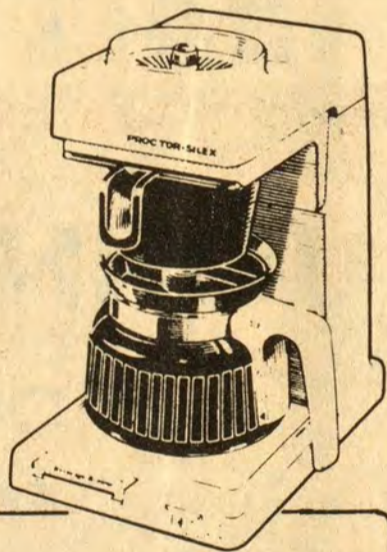

Solid Color Mugs

Mix and match mugs in assorted colors **3 \$1**



Coronet Toilet Tissue
6 Roll Pack

Super Price **\$1**



Prestone Anti-Freeze

Our Reg. Low Price is \$3.99 **2 \$7**
Gal. Limit 4 Please

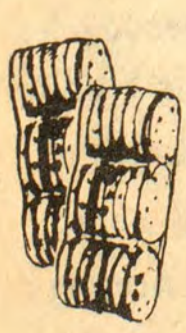

Fresh Packed Cookies

4 \$1
Pks.

Chocolate Chip marshmallow puffs cream filled & sugar wafers



Ladies Knee "Hi" Hose

\$1
4 Pair Pack

one size fits 9-11 in beige suntan coffee & taupe



Ladies 100% Acetate Briefs

SAVE 44%
Reg. \$1.79 Pkg. of 3 **\$1**

First quality briefs White & pastel colors Sizes 5 to 10

VOTE LOUIE B. NUNN STRONGER FOR KENTUCKY



Prices Good through this weekend while quantities last
Court Street, Prestonsburg, Ky.
Highway 80 and Main Street, Martin, Ky.

STORE HOURS:
Open 9-6, Mon.-Sat.;
Closed Sunday.

PCC Homecoming Representative



Carrie Lynn Gorrell, 18-year-old daughter of Mrs. Clara H. Gorrell, of Prestonsburg and John Gorrell, of Louisville, will represent Prestonsburg Community College during pre-game activities at the University of Kentucky's football homecoming, Sat., Nov. 3. She is one of 13 community college homecoming representatives who will participate in the activities. Miss Gorrell, a freshman at P.C.C., will be escorted by Wesley Dale Robinson, of Chloe Creek (Pike county).

Martin County Coal Receives National Safety Council Award

Martin County Coal Corporation has been presented the National Safety Council's "Award of Commendation" for 1978. The award is part of a national competition to give recognition to coal mining operations with outstanding safety records and accident prevention programs.

The MCCC preparation plant received the award for achieving a perfect safety record from April 30, 1975 thru December 31, 1978. The plant operated 239,615 employee-hours without an occupational injury or illness involving days away from work. This perfect record is continuing and has now surpassed the 290,000 employee-hour mark.

Vincent Tofany, president of the National Safety Council, made the presentation to officials of Martin County Coal Corporation. He praised management, staff, supervisors, and employees for their efforts in achieving the perfect record.

The presentation was made to Raymond A. Bradbury, president and general manager of Martin County Coal Corporation, Charles Cox, preparation plant superintendent, and Ed Chafin, director of training.

The Martin County Coal Corp. has

received National Safety Council awards for the past three years. The company has also received recognition from the U.S. Department of Interior for outstanding safety performance. "Sentinels of Safety" awards have been presented for the past five years to surface mining operations of MCCC.

HONORED ON BIRTHDAY

Mrs. Mary Collins, of Lackey, was the guest of honor at her home last Tuesday when members of her family entertained with a birthday party and family reunion. Present for the occasion were Mr. and Mrs. Gorman Collins, of Prestonsburg; Mrs. George E. Evans, of Lexington; Mr. and Mrs. Gordon Collins and Mr. and Mrs. Charles Collins, of Lackey; and Mr. and Mrs. Bert Stapleton and Mr. and Mrs. Bill Stapleton, of Estill. Following the dinner, a social hour was enjoyed, birthday cake was served, and the honoree opened the many gifts she received from members of her family.

For a free subscription to the newsletter, "Labor and Handicapped People," write the President's Committee on Employment of the Handicapped, Washington, D.C., 20201.



Pharmacy Footnotes



by Harold Cooley

Dentists, barbers, clerks, machine operators and others who stand for long periods of time, find it desirable to move around as much as possible for the sake of improved circulation. They have also discovered that standing will be less tiring if their shoes fit loosely, if they stand on a soft or elastic surface and keep weight evenly distributed on their feet and hold their heads as erect as possible. The body should make as few extraneous motions as possible during times of strict concentration. That way, all force can be directed on the line of motion.

At COOLEY APOTHECARY, No. 2 Town Center Building, Prestonsburg, 886-8106, we carry a wide selection of foot-wear health aids. If you're not sure what is correct for your needs, ask our friendly pharmacist. At COOLEY APOTHECARY we maintain an up-to-date supply of thousands of RX products to fill your needs . . . when you need them. Remember, as your neighborhood pharmacist, your best interest is our best interest. Open 9-5:30 PM Monday through Friday; 9-5:00 PM Saturday.

HELPFUL HINT:

Shaving cream is a good spot remover. Simply apply to spot and remove with a cloth dipped in cold water.

ATTEND FALL MEETING

Attending the Seventh district fall meeting of the Kentucky Federated Woman's Club, held at Martin, Saturday, were the following members of the Prestonsburg club: Mrs. E. L. Bierman, president; Mrs. James D. Adams, Kentucky Tour chairman for KFWC; Mrs. Charles D. Johnson, second vice-president, Mrs. David Johnson, recording-corresponding secretary and Miss Carolyn Hay, Membership chairman. Representing the Prestonsburg Junior Woman's Club at this meeting were Miss Sharon Watson, president, and Mrs. Jeff Bingham, delegate.

INVITATION TO LEASE OFFICE SPACE

The Department of Finance of Kentucky desires to lease approximately 4,500 net square feet of office space to be located in Prestonsburg, Kentucky. Space must be available for occupancy on or before December 1, 1979.

Persons having property of this nature should submit a written proposal to the Bureau of Public Properties, Room No. 101, New Capitol Annex, Frankfort, Kentucky 40601; no later than 2:00 p.m. EDT, Thursday, November 15, 1979. At this time, all proposals received will be publicly opened and read. Lease Requisition Number PR-2437 should be clearly marked on the outside envelope of each proposal submitted. For any additional information concerning Lease Requisition Number PR-2473, contact Frank Wiley, of the Leasing Section by calling (502) 564-4313.

Property must be approved by the office of the State Fire Marshal and meet all handicapped accessibility specifications.

FHA Approves Housing Grants For 3 Counties

Congressman Carl D. Perkins said Friday that the Farmers Home Administration had approved four grants for housing site development in Eastern Kentucky.

Pike county will receive \$487,000 to develop the Tug Fork housing site for an 84-unit multi-family complex. The site is located in South Williamson Development will include water and sewer services, streets and sidewalks.

Another \$407,500 also will go to Pike county to provide utilities to the 96-unit Douglas High Rising Housing Unit located in the Robinson Creek area.

Martin county will receive \$460,000 to develop 38 acres of land near Warfield on KY 22.

A grant of \$153,000 will go to Elliott county to be used to acquire and develop 13 acres of land on KY 7 in Sandy Hook.

CALL AT FUNERAL HOME

Among those from Prestonsburg who called at the Funeral Home, Martin, to offer condolences to the family of Mrs. Isabel Reed, and those who attended funeral services for her there on Wednesday of last week, were Mesdames Peg Hewlett, Stella Spurlock, Eleanor Horn, Sallye Clark, Myrtle Davis, Leva Clark, Becky Short, Dorothy Burke, Opal Dingus, and Pearl Crum; Mr. and Mrs. Arthur Bradbury, Mr. and Mrs. Harry R. Burke and Frank Heinze.

**For MAYOR of MARTIN
RAYMOND
GRIFFITH, Sr.
NO. 3 ON BALLOT
FOR CITY COUNCIL**

- No. 3 CHARLOTTE HALL
- No. 12 ELMER PETERS
- No. 14 BOBBY SHERMAN DINGUS
- No. 15 ALAN REED "Cush" WHICKER
- No. 16 RAYMOND "Mugsy" GRIFFITH
- No. 18 JOE EVERIDGE

WE ARE AGAINST AN OCCUPATIONAL TAX!

CLEAN CITY TICKET WILL

1. Have a full time Mayor, RAYMOND GRIFFITH, Sr. I will not resign. I will be a full-time Mayor.
2. Have a person at City Hall to listen to any and all complaints.
3. Clean up MARTIN!
4. Invite Businessmen and Citizens alike to attend Council Meetings and together resolve problems!
5. Work to improve all City Streets
6. Work to upgrade Martin's Water and Sewer systems.
7. Work to improve lighting in Martin!
8. Work to obtain all free federal and state grants to upgrade Martin!
9. Support having a night policeman!
10. Work to have better and more recreational facilities, especially for the elderly and youth!

**YOUR SUPPORT WILL BE APPRECIATED—
SO GET OUT AND VOTE, TUES., NOV. 6!**

Thank You!

A Democrat for Nunn

I resent the intrusion of the two Browns into the business and the politics of Kentucky. We are not so illiterate or inadequate that we cannot run our own affairs.

Mr. Brown is for everything but proposes plans for nothing. He claims he is either the victim of: mudslinging, being misquoted, misrepresented or misunderstood. We could understand if ever he should say anything . . . He has done nothing but deny everything that has been said about him that he doesn't like . . . although there is proof of all charges against him . . . Why doesn't he bring suit? He seems to be suffering from a persecution complex. Where did he get it?

In reference to the present Mrs. Brown's statement in People's Magazine dated October 22, 1979 . . . "Up in the mountains there's a kind of rule that you don't touch your woman in public (said with a giggle). Well they looked at us at first like we were real strange but then they decided it was okay because we were newly married—as long as we didn't get into the haystack." The people she was referring to probably expected to see a public display of perhaps some unusual sex techniques such as is practiced at the infamous nightclub "Studio 54" which the Browns frequent. The haystack would be a much more decent place and probably more comfortable than the floor of Studio 54.

Mrs. Phyllis George Evans Brown has poked fun at our Kentuckians enough. Frankly, there is no ladder high enough with which she can reach our level. Kentuckians are honest, warm-hearted, open, intelligent, God-fearing people and will not be taken in by the Browns' attempt to impose their outside associates' ideas and tampering into our affairs. Kentucky is known throughout the world for its beautiful women, Eastern Kentucky alone could have more millionaires than the whole State of Texas . . . so neither of you have anything to offer that we don't have already, certainly nothing new that we would want.

Quite frankly, I am tired of the Brown's "theatrics". I am a registered Democrat that will work and vote for Louie B. Nunn as many others are doing and we are going to send him back to Frankfort as our Governor so he can run our affairs as he did before, openly, ably, honestly, and cleanly. After the election, the Browns can go "home" and we Kentuckians can go on about our business.

JOY TERRY MESSER
P. O. Box 188
Martin, Ky.

Miss Carter-Mr. Smitt Wed Here



Miss Gini Wynne Carter, daughter of Mr. and Mrs. Curtis W. Carter, of McDowell, became the bride of Mr. Bobby Gayle Smith, son of Mr. and Mrs. Charles R. Smith, of Frankfort, in a double-ring ceremony performed in the Irene Cole Memorial Baptist Church, here. Vows were exchanged before Rev. Dean L. Pack, pastor, in a candlelight setting on Friday, August 31.

Music was provided by Libbi Hall, pianist and vocalist, Taunya Shelton and Lori Hamilton, vocalists. Selections included "How Deep is Your Love," "Wedding Song," "Evergreen," "Nadia's Theme," "You are So Beautiful," and "We've Only Just Begun." During the ceremony the bride presented a song to the groom which was, "The Twelfth of Never."

Given in marriage by her father, the bride wore a floor-length gown of white polyester chiffon and chantilly lace styled with an empire waist and lace covered bodice encrusted with tiny seed pearls and square neckline. The full chiffon sleeves were caught at the wrist with a lace cuff. The skirt was fashioned with an accordion pleated panel in front bordered on each side with lace, and the entire back of the gown was of lace, falling into a long, cathedral-length train. The cathedral-length veil, edged with lace, was held by a cap of lace.

As the traditional something old, something new, something borrowed, something blue, the bride chose to wear a diamond necklace, a gift from the groom, as something old; a gold ankle bracelet as something borrowed; the traditional blue garter, and her wedding gown, something new.

Regina Carol Smith, sister of the groom, served as maid of honor, wearing a baby blue, floor-length gown of polyester organza, lined in acetate taffeta. The skirt flounce attached at back waist to form cascading ruffles and had double ruffle sleeves and a V-neckline. She also wore a baby blue wide brim hat trimmed with acetate satin ribbon and streamers, and carried two yellow long stemmed roses.

Bridesmaids were Darlene Smith, also a sister of the groom, Carolyn Belinda Salisbury and Donna Humphrey, both friends of the bride. They wore gowns and hats matching that of the maid of honor. Each bridesmaid carried one yellow long stemmed rose.

Edward Duvall served as the bridegroom's bestman. Groomsmen and ushers were Henry G. Bishop and David Hughes, friends of the groom from Frankfort.

Miss Julie Marie Howard, cousin of the groom, was flower girl, Shannon Keith Carter, son of Mr. and Mrs. Robert Keith Carter, of McDowell, and Brian Lee Carter, son of Mr. and Mrs. Ronald Lee Carter, of Hager Hill, served as ringbearers.

Mrs. Robin Moore presided at the guest register and gift table. Mr. Robert Keith Carter, brother of the bride, rolled out the aisle carpet for the bride and her father. Mrs. Sharon Campbell was the director of the wedding and provided the decoration arrangements. Photographs were taken by Mr. and Mrs. Sam Nelson, of Strahan's.

Mrs. Carter chose for her daughter's wedding a two-piece, floor-length dress of deep rose, etched with antique white lace. Her dress was complimented by a white corsage with deep rose ribbon. Mrs. Smith chose a floor-length gown of pink chiffon, complimented by a white corsage with pink ribbon.

Other parties given were two household showers, one in McDowell and one in Frankfort. A rehearsal dinner was given on the night before the wedding. Following the ceremony, a reception was held in honor of the bride and groom in the church annex.

Mrs. Smith is a 1977 graduate of McDowell High School and attended Prestonsburg Community College for two years. She is now employed by the Department of Human Resources as an administrative secretary, Frankfort. Mr. Smith is a 1974 graduate of Franklin County High School. He attended Murray and Kentucky State Universities. He is currently employed by the Department of Transportation, Division of Design, as an engineer.

After a week's honeymoon in Gatlinburg, Tenn., Mr. and Mrs. Smith are residing at 335 Westland Drive, Frankfort.

Claims No Relation

In a Page 1 story in last week's Times which recounted a series of shootings which have taken place over past weeks on Buffalo and Middle Creek, it was stated that the wife of Otis Burchett was a member of the Shepherd family allegedly involved in the recent incidents. A family member stated this week, however, that Mrs. Burchett is not directly related to the Shepherd family mentioned in the story.

Times Want Ads Get Results!

3 Floyd Utilities Fined for Failure To File Reports

The Kentucky Energy Regulatory Commission has fined three Floyd county utilities for not filing 1978 annual reports with the commission.

H.S. & G. Drilling Co., of Martin, Johns Creek Gas and Water Co., of Auxier, and the Leslie Oil & Gas Lease, of Prestonsburg, have each been fined \$500 for failing to file the reports. The reports are basically financial reports.

The commission requires utilities to file the reports by March 31 each year.

The utilities' representatives did not appear at a Sept. 25 commission hearing to explain why they had not filed their reports, although they were commanded by subpoena to do so.

Another utility, Magoffin Gas Co., Inc., of Salyersville, also did not file by March 31 but was represented at the hearing. Magoffin Gas was given a 15-day time extension and has since filed its report.

In addition to imposing the fines, the commission ordered the three utilities to file their reports within 30 days after the Sept. 25 hearing.

NIGER APPEALS FOR SURGEONS

JOHANNESBURG, South Africa—The president of Niger, Seyni Kountche, has appealed to the world community to send surgeons to his country, according to a broadcast on Radio Botswana, which was monitored here. The report quoted a government newspaper as saying that the country, with a population of 4.5 million, now has only 118 doctors and 12 surgeons.

THE ISSUE IS COAL AND THE MAN IS LOUIE B. NUNN

Arnold Miller has endorsed John Y. Brown for Governor. The question is, Does the rank and file of UMWA support Arnold Miller? A recent survey indicates not. Coal is the energy of today. Coal is jobs. Coal can make Eastern Kentucky the central focus of America. Louie B. Nunn is strong on coal and a strong supporter of UMWA. His record is unmatched. Vote for coal, UMWA, energy independence, Kentucky's future, and Louie B. Nunn.

Pol. Adv. Pd. for by Floyd Countians for Nunn; Patricia Tackett, Treas.)

11-pd.

FREE CORNING WARE FOR SAVERS
With Bonus Interest!

EFFECTIVE JULY 1, 1979, REGULAR PASSBOOK SAVING ACCOUNTS WILL EARN 5.25% (5 1/4%)

JOIN THE BANK JOSEPHINE'S CORNING WARE CLUB...

First, you get the free offer shown at right. Deposits of greater amounts enable you to select additional pieces. See schedule below. After your initial deposit, subsequent deposits of \$50. or more to your 5% Savings Account will qualify you to purchase additional pieces at considerable savings. A great opportunity to start a set or add to your present set. Remember, you get the highest interest allowed by law on your savings and FREE Corning Ware with your deposits.

Corning Ware products are recommended for Microwave Ovens.

FREE!

Spice up your day with this FREE OFFER in The Bank Josephine's Spice of Life Corning Ware Gift Bonanza when you deposit \$250. or more in a new Checking or 5% Savings Account.



2 1/2 Cup Petite Pan with plastic cover

FREE!

Deposit \$1000 in a New Checking or 5 percent Savings Account, or to your existing 5 percent Savings Account and choose from:

FREE!

Deposit \$5000 in a New Checking or 5 percent Savings Account, or to your existing 5 percent Savings Account and choose from:

1-Pt. Menu-ette Saucepan with Cover

OR

6 1/2" Menu-ette Saucepan with Cover

OR

1 1/2 Pint Lipped Menu-ette Saucepan with Cover

OR

3-Pc. Menu-ette Set Plus, \$2

OR

6-Cup Teapot

OR

Two 2 1/4-Cup Petite Pans with Plastic Covers & Handle

OR

2-Qt. Loaf Dish with Plastic Cover

OR

Grab-It Set (Two 15-Oz. Bowls)

OR

1-Qt. Saucepan with Plastic Cover

SPECIAL PURCHASE FEATURE

Once you qualify for a FREE Spice of Life Corning Ware item, you may purchase any of the items listed each time you make a deposit of \$50. or more to your account.

2-3/4 cup Petite Pan w/plastic cover	\$4.00	1-1/2 pt. lipped Menu-ette saucepan w/cover	\$6.00
1-quart saucepan w/cover	\$6.00	2 quart loaf dish w/plastic cover	\$6.00
Two 15-oz. Grab-It Bowls (set)	\$6.00	Two 2-3/4 cup Petite Pans w/plastic covers	\$9.00
1-pint Menu-ette saucepan w/cover	\$6.00	6-cup Teapot	\$9.00
6 1/2" Menu-ette skillet w/cover	\$6.00	Menuette Set Plus: 6 1/2" Covered Skillet, Covered Saucepan, 1 1/2 Pt. Lipped Saucepan	\$13.00*

Gifts not available for transfer of funds within bank. Offer applies to personal accounts only. *\$2.00 with minimum deposit of \$5,000.00.

REVIVAL

FIRST CHURCH OF GOD

University Drive

November 12 thru 18

7 p.m.

Evangelist, Terry C. Music

Special Singing Nightly

DEWEY MUSIC, PASTOR

EVERYONE WELCOME.



The BANK JOSEPHINE

Phone 886-9101

Member F.D.I.C.

Prestonsburg - Garrett - Harold - Allen



GASOLINE!! Yes let us help pay for your shopping trip IN SAVINGS

WHOLESALE PRICES

SAVE 20%-30%-40%-50% ON HUNDREDS OF ITEMS!!!

If you haven't seen our new wholesale prices - you're paying too much. Come-in browse around-shop our prices-our competition does.

BUY NOW AT AFTER CHRISTMAS PRICES... CHRISTMAS GIFT WRAP... ONLY! 69c ASSORTED

BUY EARLY AND SAVE!!... CHRISTMAS GIFT WRAP... \$1.39

ROBERT SHAW APOLLO KEYWOUND ALARM... \$2.99

1/2 PRICE SALE!!... DISPOSABLE DIAPERS... ONLY! 99c

YES YOU CAN LAY AWAY NOW FOR CHRISTMAS

A Small Deposit Holds Any Item

WINDMERE PRO 1250 WATT STYLING DRYER... ONLY! \$12.88

SUNBEAM SHAVEMASTER SHAVER... ONLY! \$16.88

ELECTROBRAND CLOCK RADIO... ONLY \$29.98

PROCTOR-SILEX COFFEEMAKER... \$18.88

DELUXE ELECTRA-CURL CURLING IRON... \$3.98

SUNBEAM CLIPMASTER ELECTRIC HAIR CLIPPER SET... \$10.99

ELECTRIC HEATER... \$13.88

DOUBLE BED - SINGLE CONTROL ELECTRIC BLANKET... \$21.99

SUNBEAM BUFFET-STYLE MULTI-COOKER FRY PAN... \$24.99

ELECTROBRAND CASSETTE RECORDER... \$29.99

ELECTROBRAND AM/FM STEREO... \$79.88

NEW DECORATOR HAMILTON BEACH SLOW COOKER... \$10.88

MAKE THE SUNDRY STORE YOUR CHRISTMAS SHOPPING HEADQUARTERS

SHOP EARLY WHILE THE SELECTION IS AT ITS BEST!

- GIFT WRAP, LITE SETS, ORNAMENTS, TREE SKIRTS, REPLACEMENT BULBS, FILM & FLASHBULBS, PERSONAL CARE APPLIANCES

- GIFT SETS FOR THE LADIES!! (ENJOLI, L'AIMANT, TABU, CHARLIE, CACHET, INTIMATE, BLUE JEANS) and GIFT SETS FOR THE MEN!!! (OLD SPICE, BRUT, ENGLISH LEATHER, BRITISH STERING, MENNEN, AQUA VELVA, MUSK FOR MEN)

Grid of 50 valuable coupons for various products like BORKUM RIFF TOBACCO, FLASHLIGHT BATTERIES, COFFEE FILTERS, etc.

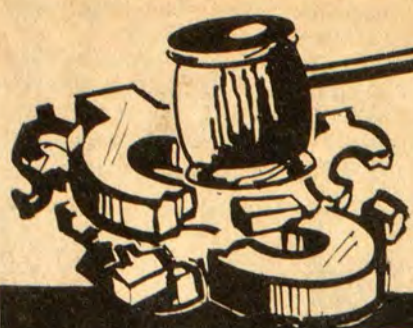

Kmart®

THE SAVING PLACE

OPEN DAILY 9-9 • SUNDAY 1-6



K mart® ADVERTISED MERCHANDISE POLICY
Our firm intention is to have every advertised item in stock on our shelves. If an advertised item is not available for purchase due to any unforeseen reason, K mart will issue a Rain Check on request for the merchandise to be purchased at the sale price whenever available or will sell you a comparable quality item at a comparable reduction in price. Our policy is to give our customers "satisfaction always."

WED. THRU SATURDAY

PRICEBREAKERS!

Christmas Photo Greetings



Christmas Photo Cards

Photo greeting cards from Kodak® or Focal® negatives. Save Now!

648

For 25 Cards and Envelopes



116

Our 1.27

18-oz. Jif® Peanut Butter

Creamy or crunchy style peanut butter in 18-oz.* jar. Save Now.

*Net wt.

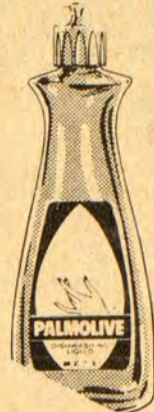

87¢

Our 1.24

22-oz.* Palmolive® Liquid

Palmolive® liquid for dishes softens hands. 22-oz.* Shop at K mart.

*Fl. oz.



38¢ Our 2 for \$1
6 1/2-Oz.*-11-Oz.*
Cookie Pack

Save now on packages of tasty cookies in a choice of flavors.

*Net wt.

78¢ Our 1.14

Fast-drying Spray Enamel

Indoor/outdoor spray paint in can. In white or colors. Save now.

11-oz.* to 16-oz.* depending on pigment.

*Net wt.

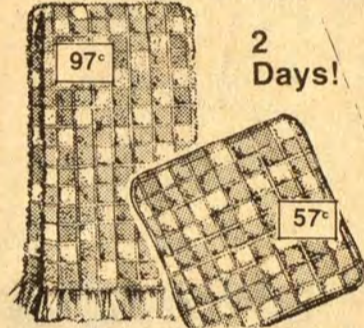

2 Days!

Woven Terry Kitchen Towel

16x26" fringed towel in cotton/polyester. Our Reg. 73¢ Dish Cloth57¢

97¢

Our 1.27



97¢

Discount Price

20-oz.* Creme Drops
Great candy for snacks!
20-oz.* bag. Save!

*Net wt.



Pledge® Lemon or Regular

14-oz.* spray wax for furniture in regular or lemon scented. Save!

*Net wt.

133

Our 1.92

SAVE

K mart® Price **10.88**
Less Factory Rebate **3.00**
Your Net Cost
After Factory Rebate **7.88**



Smoke and Fire Detector

With low-cost 9-volt carbon zinc battery and electronic horn.



Air Freshener in 7-oz.* Cans

Lemon, powder room, bouquet, pine, rose or lilac spray. Save now.

*Net wt.

48¢

Our 67¢

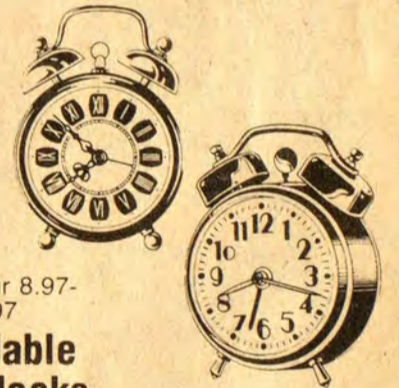

\$6 Our 8.97-9.97

Dependable Alarm Clocks

Choose antique-look boudoir clock or a double-bell model.



238

3-pr. Pkg. Our Reg. 2.97

Men's Crew Socks

Orlon® acrylic/stretch nylon socks in a wide choice of colors. Save!

*DuPont Reg. TM



47¢ Our 87¢
Butane Lighter

Bentley® lighter with adjustable flame can be refilled or used as a disposable. Save.



127 Roll Our 2.11
4-Yd.x18-in. Kwik Kover®

Vinyl plastic with pressure-sensitive adhesive backing. 4 yd.x18in.

*Arnel-Plastron Inc. Reg. TM

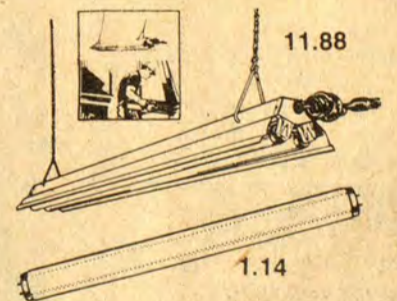

Fluorescent Light Fixture

48" twin-lamp steel fixture and 2 tubes. Save. Our 1.86, 40-w. Tube1.14

1188 Our 15.96



SUPER K mart MOTOR OIL

Sale Price

Quality 10 W 30 or 10 W 40 motor oil.

59¢ Qt.

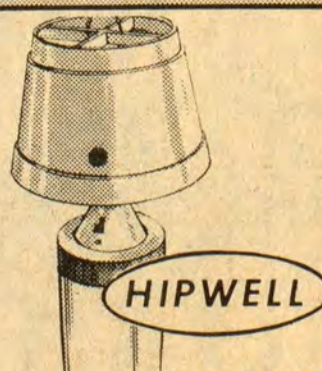

HIPWELL

397 Our 4.94
Portable Camp Lamp

Battery-operated*. Ideal for camping, boating, home emergencies. Will not rust or corrode. Save.

*Batteries not included

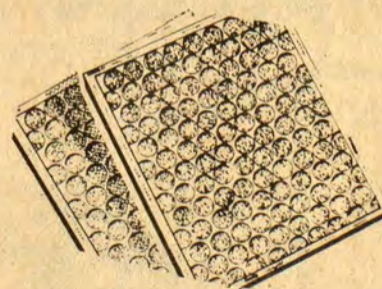

2 FOR \$1 Our 67¢ Ea.
Furnace Filters

Replaceable filters. 1" thick. Assorted sizes.

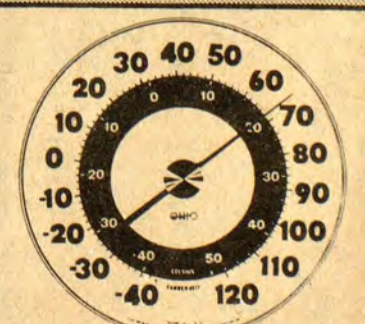

12-in. Jumbo Thermometer

Read the temperature in either Fahrenheit or Celsius. Save now!

497 Our 5.97

Reception Here Honors Cooper



Wayne Ratliff (left) and Brad Boyd flank former U.S. Senator and Ambassador John Sherman Cooper at a reception held in Cooper's honor Friday night at the National Guard Armory here. More than 200 persons were on hand to greet the guest of honor who spoke in support of the candidacy of Louie B. Nunn for Governor.

Bonanza Church Sets Revival, Nov. 12-18th

The public is cordially invited to attend an old-fashion revival meeting at the Bonanza Free Will Baptist Church (Abbott road), November 12-18. Services will begin nightly at 7 o'clock. Glenn Paston, a home missionary for the National Association of Free Will Baptists, and pastor of the Liberty Free Will Baptist Church, Millington, Ind., will be the guest evangelist. There will be Gospel preaching, special music and a testimonial service each evening. Special music is invited.

November 18 has been set aside as Homecoming Sunday. Dinner will be served at the church annex immediately following the Sunday service. All members of Bonanza Free Will Baptist Church are urged to be present for Homecoming as well as all of the other services during this revival and are asked to bring a friend.

Elder Lee Caudill is pastor of the Bonanza Church, and Elder Reece Ray is assistant pastor.

Group for Teenagers With Alcoholic Parents Is Established Here

The formation here of Alateen, a self-help group for children with an alcoholic parent or parents, was announced this week.

Any teenager interested in learning how to deal with the problems associated with alcoholism in the family is invited to join the group, said Debby Johnson, of the Mountain Comprehensive Care Center, this week. "It is our hope," she added, "that Alateen will grow and become an integral part of the lives of those teenagers who want to cope with—and be happy in spite of—alcoholism in their families."

The group will meet for the first time at 11 a.m., November 3, at St. James Episcopal Church on University Avenue, and at the same time every Saturday after that.

Anyone wanting more information is asked to call Debby Johnson (886-8572) or Vicki McGuire (874-9740).

NOTICE TO PUBLIC

Bertha Layne has filed application with the Floyd Fiscal Court for license to operate a place of entertainment, Layne's Recreation, at Langley, Ky.

C. OLLIE ROBINSON
Clerk
Floyd Fiscal Court

YMCA FORMED IN LONDON in 1844

LONDON—The Young Men's Christian Association was formed in London by a dozen men in 1844. It reached North America seven years later, when YMCAs opened in Montreal and Boston.

MARGARET THATCHER TO VISIT U.S.

WASHINGTON—The White House announced that British Prime Minister Margaret Thatcher will make an official visit to Washington Dec. 18-19. No details were given.

The Newspaper Guild has made it mandatory for its locals to seek contract clauses that prohibit employers from discriminating against handicapped workers, according to the President's Committee on Employment of the Handicapped.

Citations up in September

State Highway enforcement officers issued 3,149 citations in September compared with 2,215 issued in September 1978, according to Department of Transportation figures.

The division's 85 inspectors are responsible for policing truck and other commercial traffic on Kentucky's highways.

Leading the list of the September violations were those issued for failure to comply with financial regulations set by the state. Of the 1,899 citations in this category, many were issued for missing

cab cards. The cards are required to show that a truck owner has paid state fuel taxes, is licensed and has authority to operate in a particular area.

Overweight truck citations ranked second among those issued with 366 citations issued to coal trucks and 395 issued to all others. Boyd County led the list with 152 citations, followed by Shelby, Pike, Floyd and Laurel counties.

According to Col. Dick Horn, highway enforcement director, the increase in the number of citations issued from September 1978 stems from an increased work force. "We increased the staff in May 1978," Horn said. "Since it takes nearly two years to gain the desired effect following the training process, we are just now realizing the benefits of additional people."

According to Horn, the additional personnel allows the highway enforcement officers to increase patrols and the number of trucks that can be checked. Horn added that 19 additional people are in training at the present time and should be added to work force by January 1980.

Floyd MDs Receive A.A.F.P. Fellowships

Three Floyd county physicians, Dr. N. Roger Jurich, Dr. Larry M. Leslie and Dr. Roger D. Akers, all of whom practice here, have been named Fellows of the American Academy of Family Physicians.

The degree of Fellowship may be attained in either of two ways: successful completion of 600 or more hours of accredited continuing medical study, or achievement of diplomate status in the specialty of family practice as a result of passing a certifying examination administered by the American Board of Family Practice.

The degree was conferred October 9 upon more than 1100 members of the Academy in conjunction with AAFP's annual convention and scientific assembly in Atlanta, Georgia. Ceremonies were held in the Atlanta Civic Center before some 2,500 persons.

FIRST CHILD A DAUGHTER

Mr. and Mrs. Stephen R. Allen announce the birth of their first child, a daughter, on Saturday, September 29. The baby has been named Samantha Debra Uuen.

The paternal grandparents are Attorney and Mrs. John Allen, of Prestonsburg, and the maternal grandparents are Dr. and Mrs. Joe Taylor Hyden, of Martin.

Mr. and Mrs. Allen reside in Lexington, Kentucky.

NOTICE OF INTENTION TO MINE

1. In accordance with the provisions of KRS 350.055, notice is hereby given that: Branham & Baker Coal Company, 328 North Lake Drive, Prestonsburg, Ky. intends to file an application for the surface disturbance mining of approximately 32 acres located north of David in Floyd County. The proposed operation is approximately 1 1/2 miles northwest of State Route 404's junction with State Route 850 and located north of Lick Fork of Left Fork of Middle Ck., latitude 37 d. 36' 27", longitude 82 d. 54' 01". The surface of the area to be mined is owned by David Community Development Corporation, David L. Francis. A brief description of the kind of mining activity proposed is: mountaintop removal with spoil storage area. The application will be filed at the Bureau of Surface Mining Reclamation and Enforcement Prestonsburg Area Office, South Lake Drive, Prestonsburg, Kentucky 41653.

Persons wishing to file written objections and/or request a formal administrative hearing in regard to the above described surface mine should notify the Department for Natural Resources and Environmental Protection within 30 days of the date of this notice. A copy of the newspaper clipping must be attached to the written objection. The objection or request for a hearing will reference application number 036-0025. Such objection or request must be in accordance with KRS 224.081 (2) and must be forwarded to the Director of Permits, Bureau of Surface Mining Reclamation and Enforcement, Capital Plaza Tower, Frankfort, Kentucky 40601.

2. Notice is hereby provided pursuant to 30 CFR 715.13 (d) (10) and KRS 350 that the proposed post mining land use does not constitute a change from the pre-mining land use. Public comment regarding a proposed change in land use may be submitted to the address listed above.

WE JUST COOKED UP A BIG DEAL ON A GREAT MEAL. ONLY \$2.14.

You get two big pieces of chicken, fresh creamy cole slaw, our new taters, roll and a 16-ounce glass of Coca-Cola. All for only \$2.14. And this beautiful Tiffany-style flair glass is yours to keep. Free. Or you can get the glass by itself when you order a 16-ounce soft drink for just 69¢. But it's free when you try our plump, tender chicken. After all, that's what the Big Deal is all about.

AND YOU KEEP THE GLASS. FREE.

SOMETHING BIG'S COOKING AT BURGER QUEEN.

DON'T LET THE NAME FOOL YOU.

PHONE 886-9522 • NO. LAKE DRIVE • PRESTONSBURG

Copyright 1979 Burger Queen Enterprises, Inc. "Coca-Cola" and "Coke" are registered trademarks which identify the same product of the Coca-Cola Company.

TRUCKLOAD SALE **ROCK BOTTOM PRICES ON TOP QUALITY BEMGO MATTRESSES**

SMOOTH-TOP MEDIUM FIRM MATTRESSES AND MATCHING BOX SPRINGS **QUILTED-TOP, FIRM MATTRESSES AND MATCHING BOX SPRINGS** **QUILTED-TOP, EXTRA FIRM MATTRESSES AND MATCHING BOX SPRINGS**

Prices Starting At \$99 For Both Pieces **Prices Starting At \$129 For Both Pieces** **Prices Starting At \$149 For Both Pieces**

TRUCKLOAD SAVINGS OF NEARLY 40% OFF MANUFACTURERS SUGGESTED RETAIL PRICE.

EASY FINANCING AVAILABLE 90 Days Same As Cash **FREE DELIVERY TO MOST AREAS**

MAGGARD'S
Located On Second & Court Streets

**SPECIAL SINGING SERVICE
ALLEN UNITED METHODIST CHURCH
SUNDAY, NOVEMBER 4-7 P.M.**

Featuring New Faith, of Prestonsburg,
The Reflections, of Allen, and others

Everyone is Invited To Attend

**School Student
Work Programs
Are Praised**

The Floyd Board of Education's summer youth program received commendation recently in a report issued by a panel which monitored the program.

Mable Duke, of the Eastern Kentucky Concentrated Employment Program (EKCEP), wrote of the program that it was "effective, efficient, and seemed to be operating very well." The Floyd program was one of two in this area, she said, to enjoy "a completely satisfactory rating with no problems evident."

Commenting on the report, Schools Superintendent Pete Grigsby Jr. said that "any time we can issue checks in the amount of \$138,000 to our boys and girls to help further their education, and provide career counseling and leadership that will enhance each of them as quality human beings, it is very gratifying." Eloise A. Hall, Neighborhood Youth Corps director, "deserves a lot of recognition" for the success of the program, Grigsby added.

In a related development, 64 students at Prestonsburg and Allen Central high schools have been named to participate in a demonstration project, sponsored by EKCEP and other agencies, which will provide the students with paid work experience as well as academic credit.

Mrs. Hall said this week that a counselor will be available at each school to assist students in the project, which she described as "essential to our youth program."

**Paintsville Hospital
Might Change Site**

Even as Paintsville Hospital's application for a certificate of need awaits review by the East Kentucky Health Systems Agency next week, and further review thereafter, owners of the hospital have submitted a proposal to the Paintsville community development office to construct the new hospital on urban renewal land in that city's Bristleback section.

While an earlier plan called for construction of the new hospital on the site of the existing building, the proximity of the Bristleback site to U.S. 23 has been cited as a major reason for locating the proposed new hospital there.

Five proposals for the use of the property, including three for commercial development of the site, were received before the closing time for applications last Friday.

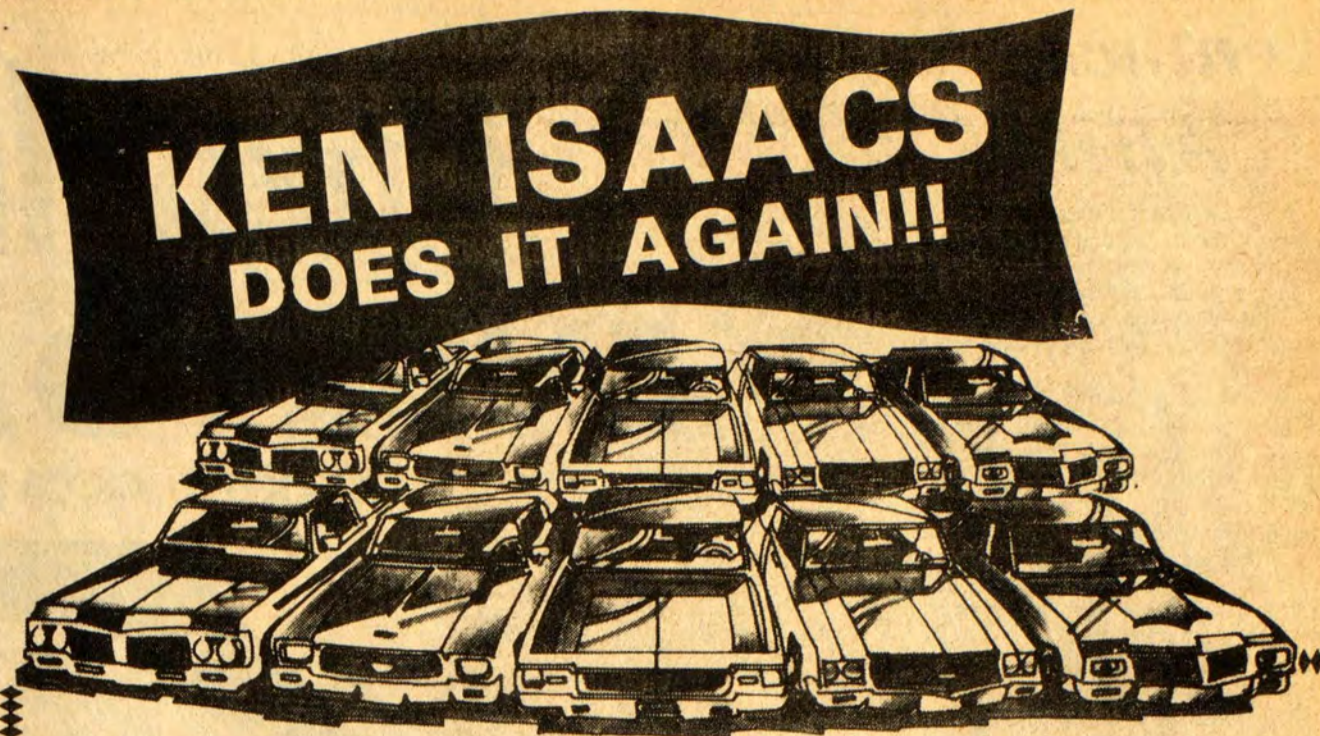

80 MODELS PRICED LOWER THAN 79's!

Here are 10 beauties to prove it:

- 80 OLDSMOBILE CUTLASS SUPREME CPE. (Stock No. 62) \$6978⁰⁰
- 80 SPIRIT CPE. (Stock No. 35) \$4742⁰⁰
- 80 JEEP PICKUP TRUCK (Stock No. 105) \$6977⁰⁰
- 80 PONTIAC SUNBIRD CPE. (Stock No. 110) \$6584⁰⁰
- 80 PONTIAC GRAND PRIX (Stock No. 108) \$7121⁰⁰
- 80 PONTIAC BONNEVILLE CPE. (Stock No. 107) \$7911⁰⁰
- 80 PONTIAC TRANS AM (Stock No. 27) \$8243⁰⁰
- 80 PONTIAC STATION WAGON (Stock No. 111) \$8240⁰⁰
- 80 EAGLE 4-WHEEL DRIVE (Stock No. 87) \$7356⁰⁰
- 80 PACER LIMITED CPE. (Stock No. 33) \$7287⁰⁰

USED CAR SPECIALS

We select the very best trade-ins

- 79 LINCOLN BILL BLASS COLLECTORS' SERIES, WAS \$21,335. Now \$14,450⁰⁰
- 79 CADILLAC FLEETWOOD BROUGHAM, 6000 Miles \$11,950⁰⁰
- 79 CORVETTE YELLOW PACE CAR PAINT SCHEME \$13,950⁰⁰
- 78 CADILLAC CPE. DEVILLE, 15000 Miles \$8650⁰⁰
- 79 BUICK RIVERA CPE. Sticker Was \$13,850. Now \$9950⁰⁰
- 78 LINCOLN TOWN CAR SD, 7700 Actual Miles \$8750⁰⁰
- 79 FORD GRANADA GHIA CPE., 10000 Miles \$5450⁰⁰
- 78 BUICK LIMITED CPE., Like New \$5750⁰⁰
- 78 CHEVROLET MONTE CARLO, 7000 Actual Miles \$4950⁰⁰
- 78 CHEVROLET CAMARO 6-CYLINDER, 10000 Actual Miles \$5350⁰⁰
- 78 CHEVROLET CAMARO Z-28, Like New \$5350⁰⁰
- 78 CHEVROLET BLAZER, Like New, 21000 Miles \$6950⁰⁰
- 77 CHEVROLET CAMARO RALLY SPORT, 27000 Miles \$4750⁰⁰
- 77 CHEVROLET BLAZER 4-WHEEL DRIVE \$4950⁰⁰
- 75 CHEVROLET EL CAMINO PICKUP TRUCK, 29000 Miles \$3850⁰⁰
- 76 CHEVROLET PICKUP TRUCK, 6-Cylinder \$2450⁰⁰
- 78 JEEP CHEROKEE 2-DOOR, 17000 Miles \$5950⁰⁰
- 78 FORD PICKUP TRUCK (Topper), 18000 Miles \$3950⁰⁰
- 78 DODGE PICKUP (Topper), 17000 Miles \$3950⁰⁰
- 75 CADILLAC EL DORADO CONVERTIBLE, 33000 Miles \$6950⁰⁰

KEN ISAACS

PONTIAC-CADILLAC-OLDSMOBILE-JEEP

430 So. Lake Dr. • Prestonsburg

886-3811 NEW CAR LOT
886-9191 USED CAR LOT

**Lucky Lady
7 Diamond Clusters**

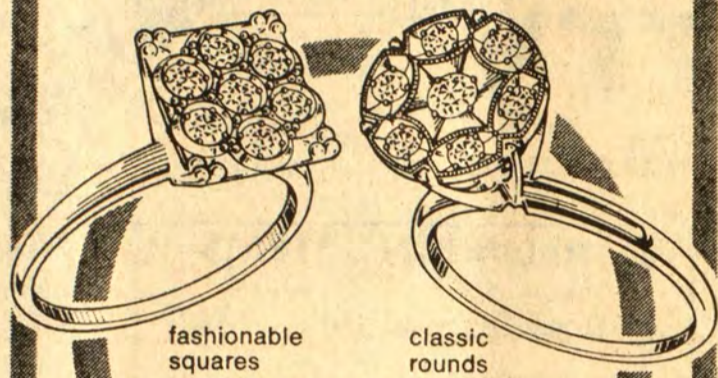

Your choice . . .
\$59⁹⁵ To \$99⁵⁰

Seven diamonds sparkle with the beautiful radiance of a single diamond. Real cut diamonds — seven in all — yet still affordable. Why not treat yourself or a loved one to that cluster ring you've always wanted.

**EARL CASTLE'S
JEWELRY**

Court Street • Prestonsburg

**A FUND RAISING
RALLY AND DANCE
FOR
JOHN Y. BROWN, JR.
DEMOCRATIC CANDIDATE
FOR GOVERNOR**

**PRESTONSBURG ARMORY
SATURDAY NIGHT, NOV. 3
7:00 P.M.-12:00 MIDNIGHT**

Come out and support our Democratic nominees and attend the fund raising dance and rally for John Y. Brown, Jr. By all reports, John Y. is well ahead and will win the election next Tuesday by a substantial margin. We need to continue our Democratic tradition and give our Democratic nominees an overwhelming margin of victory next Tuesday. Come out, meet your friends and enjoy good company this Saturday night at the Prestonsburg Armory. We'll look forward to seeing you.

(pd. for by john y. brown, jr., for governor committee, benny ray bailey, 29th district coordinator)

Kentucky Afield

By JOHN WILSON

Some of Kentucky's hunting seasons have already opened and the rest of them are just around the corner. With the many different opening and closing dates, it's sometimes hard to keep track of everything.

So here's a rundown of opening and closing dates for this year's hunting, courtesy of the Kentucky Department of Fish and Wildlife Resources.

SQUIRREL—Opened Aug. 18, will run through Oct. 31; reopens Nov. 15, closes for gun deer season (Dec. 1-3); reopens Dec. 4 and continues through Dec. 31.

RABBITS—Nov. 15 through Nov. 30, Dec. 4 through Jan. 21.

QUAIL—Nov. 15 through Nov. 30 and Dec. 4 through Feb. 17.

GROUSE—Nov. 15 through Nov. 30 and Dec. 4 through Feb. 29.

FURBEARERS (trapping and hunting)—Nov. 15 through Nov. 30 and Dec. 4 through Jan. 31.

DEER (longbow and compound bow)—Opened Oct. 1, will run through Nov. 9; Nov. 13 through Nov. 19 and Dec. 4 through Dec. 31.

DEER (gun) Nov. 10 through Nov. 12 and, in certain zones, Dec. 1 through Dec. 3. Check complete regulation.

DOVES—Opened Sept. 1, will close Oct. 31; reopens for a short season Dec. 8-16.

DUCKS—Nov. 21 through Nov. 25 and Dec. 7 through Jan. 20.

GESESE, RAILS AND GALLINULES—Nov. 12 through Jan. 20.

WOODCOCK AND SNIPE—Oct. 6 through Nov. 30 and Dec. 8 through Dec. 16.

FROGS—Opened May 15, will close Oct. 31.

FALCONRY—Small game hunters may begin hunting with birds of prey Nov. 1 and continue through the regular seasons for the species sought.

Remember that these dates are for the statewide seasons. Certain wildlife management areas or federal installations may have different dates or other special regulations, particularly for deer or waterfowl hunting.

For limits, information on and other regulations, or for a list of public hunting areas, write the Division of Public Relations, Department of Fish and Wildlife Resources, 592 East Main, Frankfort, Ky.

"Although the deer poaching problem in Kentucky is far from solved, I do feel that the situation has improved somewhat during the past year," says Steve Yontz, assistant law enforcement director for the Department of Fish and Wildlife Resources.

The 1978 legislature can take a large measure of the credit for this improvement. It provided much stiffer penalties for those convicted of poaching: up to \$1,000 fine plus court costs, up to one year in jail and loss of hunting privileges for up to three years. Courts can also confiscate all equipment, including vehicles, used in poaching cases.

Judges around the state have also helped greatly by demonstrating their willingness to impose maximum or near maximum penalties, according to Yontz. Last year three men convicted of illegally killing five deer paid fines and court costs totalling more than \$16,000—the most severe penalties ever handed down in Kentucky for game law violations.

There were several other instances of \$1,000 fines and one automobile was confiscated last year, Yontz says. In addition, the hunting privileges of approximately 40 violators were suspended for deer poaching or other game law violations.

"After a judge imposes a maximum or near-maximum fine or two, we can see a definite drop in poaching activity in that district," Yontz says. "It's still too early for any definite assessment, but our biologists tell us that Kentucky's deer herd is growing, and I believe that we can credit at least a part of that growth to the increasing number of heavy fines."

However, Yontz adds, if poaching were curbed even more, the growth of the deer herd would be more dramatic. Before the new law went into effect, biologists estimated that the illegal kill at least equalled, and probably exceeded, the legal harvest of deer in Kentucky.

Poaching has been a primary reason for Kentucky's short seasons and one deer per year limit. Curtailing this illegal activity could mean longer seasons or more liberal limits, according to game biologists.

"The fact that the district judges have shown the courts do care about protecting our wildlife resources is heartening not only to our officers in the field but to the hunting public as well," Yontz says. "We hope that citizens who care about wildlife will be even more willing to report suspected illegal activity, particularly spotlighting, to their county conservation officer or to any other law enforcement agency."

Home Improvements EVERYDAY LOW PRICES

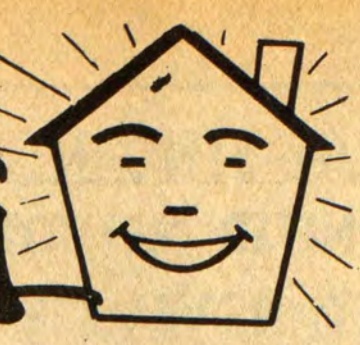

"EAST KENTUCKY'S LARGEST AND OLDEST BUILDING MATERIALS PEOPLE"

cash & carry

(Delivery available at a slight additional charge)

<h3>LUMBER</h3> <p>2"x4" Const. K.D.</p> <h4>PRECUT STUDS</h4> <p>\$1.39 ea.</p> <p>2x4x12 Const. K.D. \$2.76</p> <p>2x4x14 Const. K.D. \$3.22</p> <p>2x4x16 Const. K.D. \$3.68</p> <p>2x6x12 Const. K.D. \$4.26</p> <p>2x6x14 Const. K.D. \$4.97</p> <p>2x6x16 Const. K.D. \$5.68</p> <p>2x8x12 No. 2 Y.P.K.D. \$5.52</p> <p>2x8x14 No. 2 Y.P.K.D. \$6.44</p> <p>2x8x16 No. 2 Y.P.K.D. \$7.36</p> <p>2x10x12 No. 2 Y.P.K.D. \$7.50</p> <p>2x10x14 No. 2 Y.P.K.D. \$8.75</p> <p>2x10x16 No. 2 Y.P.K.D. \$10.00</p> <p>1"x10" Sheathing \$305 Per M</p>	<h3>PLYWOOD</h3> <p>1/4" x4' x8' Exterior One Side Good. \$8.95</p> <p>3/8" x4' x8' Exterior One Side Good. \$9.95</p> <p>1/2" x4' x8' C.D. Exterior. \$7.95</p> <p>5/8" x4' x8' Particle Board. \$4.25</p>	<h3>PLUMBING ITEMS</h3> <p>Stainless Steel</p> <p>Double Bowl Sink \$36.95</p> <p>A.O. Smith 40 Gal. Elc. Water Heater \$104.35</p> <p>A.O. Smith 30 Gal. Gas Water Heater \$106.35</p> <p>4x10 Perforated Plastic Pipe \$2.65</p> <p>500 Gal. Ky. Code Septic Tank \$124.90</p>
<h3>SHINGLES</h3> <p>240 lb. All Colors</p> <p>\$21.75 Per Square</p>	<h3>ALL WOOD PANELING</h3> <p>Spice \$5.40</p> <p>Brandy Birch \$8.50</p> <p>Bounty Pine 1/4" \$11.40</p> <p>Ridge Pine \$9.05</p> <p>Red Oak (Hard Board) \$3.99</p>	<h3>DOOR UNITS</h3> <p>Luan Pre Hung 18" Thru 36"</p> <p>\$42.50</p> <p>Exterior 3/0 or 2/8 Door Units From \$68.95</p> <p>3/0 or 2/8 Panel Exterior Metalclad Door Unit \$119.50</p> <p>Aluminum Self-Storing Storm Door \$39.95</p> <p>6' Glass Sliding Door Tempered Insul. W/ Screen & Key Lock \$153.75</p>
<h3>FELT</h3> <p>15 lb. Roll</p> <p>\$8.75</p>	<h3>MOBILE HOME UNDERPINNING</h3> <p>28' x 5' \$3.64</p> <p>Sheetrock 3/8" x4' x8' \$3.45</p> <p>Sheetrock 1/2" x4' x12' \$5.40</p> <p>U.S.G. Drywall 5 gal. \$6.90</p> <p>12-2 NM Cable 250 roll. \$23.40</p> <p>12-2 W/Ground Cable 250 roll. \$26.40</p>	<h3>ALUMINUM WINDOWS</h3> <p>6/6</p> <p>2030 \$45.83</p> <p>2830 \$57.55</p> <p>3030 \$60.75</p> <p>2044 \$57.35</p> <p>2844 \$67.13</p> <p>3044 \$71.20</p>
<h3>VANITIES</h3> <p>At Low Everyday Prices!</p>	<h3>MISC. ITEMS</h3> <p>No. 8 Cement Coated NAILS 50 lb. box \$16.95</p> <p>No. 16 Cement Coated NAILS 50 lb. box \$16.95</p>	<h3>STOCKING DEALER!</h3> <p>Andersen Windows</p> <p>AW Windows Gliding Doors Andersen Window Units</p> <p>25% off</p>
<h3>SIDING</h3> <p>7/16" x12" x16"</p> <p>Pryme Siding \$265 per M</p> <p>5/8" x4' x8' Rough Sawn Wood Siding \$18.40 ea.</p> <p>4' x9' Rough Sawn Hardboard Siding \$13.95</p>	<h3>Complete Line Of Plumbing And Electrical Supplies</h3> <h2>PRICES GOOD AT</h2> <p>PAINTSVILLE YARD PRESTONSBURG YARD</p> <p>Depot Road 789-4075 West Prestonsburg 886-2746</p> <p>Call Toll Free From Floyd County To Paintsville 886-6555. We Accept Collect Calls</p> <h1>F.S. VanHoose & Co.</h1> <h2>BUILDING MATERIAL HEADQUARTERS</h2>	

New Subscription Rates Per Year

In Floyd County, \$6.75
Elsewhere in Kentucky, \$8.
Outside Kentucky, \$10.

Please note expiration date opposite your name on wrapper or on your copy of The Times. Because of increased mailing costs, notices of subscription expiration are no longer mailed to subscribers.

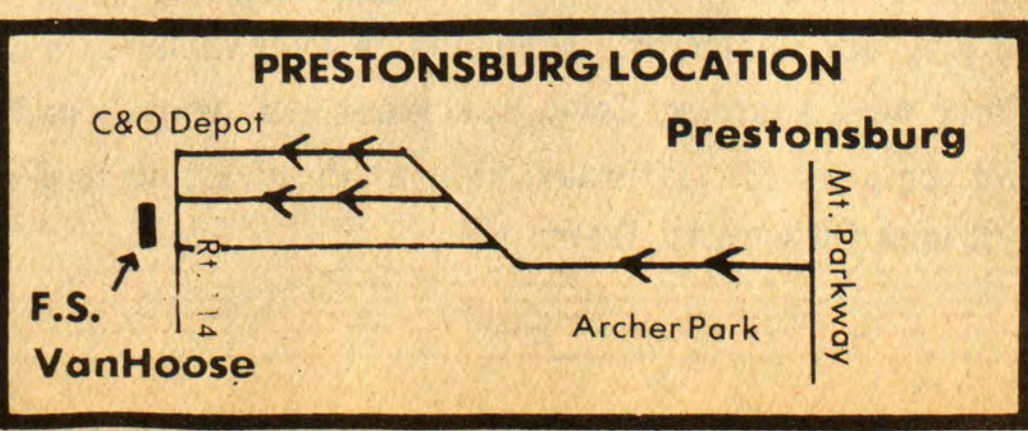
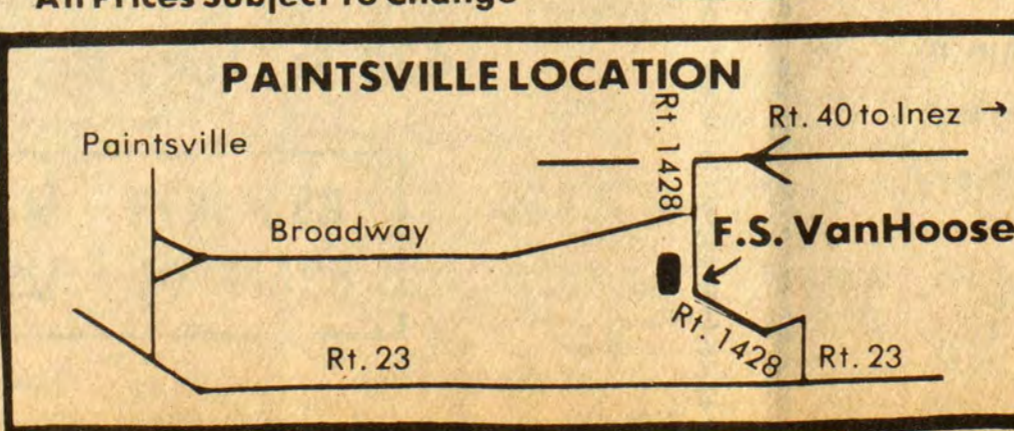

Prestonsburg High Honor Roll

Seniors, All A—Lee Carter, Lana Goble, Meada Hall, Cheri Hinchman, Kim Houston, Lisa Johnson, Amy Lawson, Debbie May, Charla McNally, Eva Ousley, Lisa Pack, Alfred Pelphrey, Pam Porter, Chris Stephens, Cohen Swiney, Sharon Wells, Susan Williams; B average—April Adams, Carl Akers, David Allen, III, William Amburgey, III, John Austin, Luther Baldrige, Tracy Bevins, Jamie W. Blanton, Mary Bumgardner, Mary Burchett, Donald R. Calhoun, Randy Chaffin, Tina Chaffin, Melissa Clay Bowles, Leshia Coleman, Brenda Foley, Lisa Gardner, Rhondetta Goble, Jack Goodman, Susan Gorrell, Bill Greer, Kay Hale, Pamela Hale, Ronald Hall, Tina Hamilton, Don Hammonds, Tom Hastings, Rebal Hunt, Woody Jarrell, David Johnson, Susan Key, David Lafferty, Dewey Layne, Linda Lenox, Kathy Leslie, Mark McGuire, Cary Meade, Donald Morrison, Lois Morrison, Rhonda Music, Julie Osborne, Lisa G. Ousley, Mary J. Ousley, Norma J. Ousley, Carol Pitts, John D. Pitts, Darrell Prater, Karen L. Ramey, Jeffery Reed, Paul Sergeant, Mary Shepherd, Anita Slone, Connie Slone, Dani Smith, Jamie Steffey, Elisha Stewart, Bobby Wells, Leann Stover, Debbie Warrix, Robin Sanders, Belinda Wells, Bobby Wells, Jr., Kitty Cantrell, Jim Waddles, John Woods, Tom Wilson, Rex Williams, Pete Webb, Desi Whitt, Mike Rodebaugh, Rebecca Warrix, Cheryl Tibbs, Mark Woods.

Juniors, A average—Robert Allen, Jan Brown, Harry Craft, Pam Dingus, Katrina Lewis, Renee Marshall, Wayne May, Philip Minns, Susan Petry, James Ratliff, Eve Sanders, Jessica Warrix, Jack Wells, Linda Wells; B average—Delores Baker, Tim Bentley, Gina Bevins, Demetra Lynn Bradford, Edward Bradley, Pamela Branham, Jennifer Burke, Della Clark, Rhea Lynn Clark, Anita Click, Melvin Click, David Collins, Emma Lou Collins, Pearl Cantrell, Tammy Conley, Gerald DeRossett, Tammy Dotson, David Ellis, Michael Flanagan, Ralph Gilliam, Sheila Goble, Carlos Griffith, Kimberly Hamilton, Eric Herrin, Debbie Holbrook, Tim Hubbard Johnny Hughes, Patrick Hunter, David Leslie, Rosemary McCoy, Jennifer McDowell, Terry Marsillett, Deborah Marson, Brenda Music, Dennis Ousley, Jayne Pitts, Paula Porter, Alicia Setser, Robert Shepherd, Sherri Shepherd, Jeff Shupe, Gregory Slone, Laura Spurlock, Batrina Sword, Sandy

Thacker, Randall Tincher, Mike Walls, Mike Wells, Barbara White, Trudy Woods.

Sophomores, A average—Melissa Banks, Mary Goble, Kimberly Hughes, Steven Rice; B average—Jim Allen, Donna Anderson, Jeffery Austin, Carla Bays, Sherry Bays, Kathryn Caudill, Terry Cooley, Martha Craft, Dennis Daniels, Chester E. Davis, Ricky Dillon, Ann Everly, Robert Goble, Joanna Beth Gorrell, Dewey Hackworth, Donna Hackworth, LaDonna Hackworth, Majorie L. Hale, Cindy Hamilton, Bobby D. Hamilton, Coletta Harris, Rebecca Hastings, Stephen Hinchman, Beth Holbrook, Rae Leah Jenkins, Pamela Justice, Sandra Leckrone, Maurice Minix, Tia Music, James Nybert, Della F. Pack, Jodi Lynn Payton, Jimmy Porter, Deborah Ranier, Janie Rice, Tammy L. Rorrer, Debra Schneider, Alice Slone, Savannah Wills.

Freshmen, A average—Teresa Campbell, Craig Davis, Todd Johnson, James Franklin Porter, Randall L. Watts, Jimmy C. Webb; B average—Doug Adams, Melinda Adams, Lisa Bailey, Tim Banks, Connie Bryant, Linda Compton, Janet Conley, Jeff Cook, Tracey Copley, Janet Dixon, Kelley Flanagan, Barry Frasure, Ted George, John Gilliam, Melissa Goble, Regina Goble, Susan Goble, James Todd Gray, Cletis Griffith, Lora Hackworth, Johni Harris, Paul Hicks, Debbie Holbrook, Pam Hopkins, Ben Jones, Chuck Johnson, Karen Marsillett, Carlos Mosley, Rodney Nelson, Brian Ousley, Karen Ousley, Melinda Lou Ousley, Sandra Ousley, Gail Prater, Monica Rice, Michael Robinson, Lisa Shepherd, Kimberly Slone, Dena Stephens, Sandra Stephens, B. J. Sturgill, Dan Underwood, Barbara Williams, Michael Williams, Benita Woods.

TO RETURN HERE
Mrs. Lucy Ransdell, who for the past few weeks has been a patient at Jewish Hospital, Louisville, is expected to be a patient at the Riverview Manor Nursing Home here within the next few days.

SOLOIST AT SERVICE
Mrs. Stuart Stephens was soloist during morning services at the First United Methodist Church here, Sunday. She was accompanied at the piano by Miss Cathy Harris.

MAYTOWN NEWS

Mrs. Sarah Allen accompanied her daughter, Mrs. Agnes Van Hoose, last Thursday to Lexington where Mrs. Van Hoose will receive treatment.

A program on Drug Education and Drug Awareness will be conducted by a professional speaker Nov. 13 at 7:30 p.m. at the Floyd County Library in Prestonsburg. Everyone concerned about this problem is invited to attend.

Morton Adkins would like to thank Dr. Lowell Martin and the staff at Our Lady of the Way Hospital for their kindness during the week he spent there for treatment.

The next meeting of the Maytown PTA will be Nov. 12 at 7 p.m. in the school lunchroom. They wish to thank everyone who helped make the school Halloween carnival a success.

Ghomer Martin, Jr., of Lexington, visited his aunt, Mrs. Edgar May at her home Thursday. Mr. Martin was here to attend the funeral of his mother-in-law, Mrs. Isobel Reed.

The Maytown PTA will sponsor a disco dance at the school lunchroom, Nov. 3, 7 till 10:30 p.m.

Bess Ratliff, who is a resident at Riverview Manor in Prestonsburg, was able to attend church services at Bethel Regular Baptist Church here Sunday and, with several others, was the Sunday dinner guest of Mr. and Mrs. Jack Sword.

Mrs. Paul Webb and Katina and friend, Teresa, of South Charleston, Ohio, were week-end guests of Mr. and Mrs. Alex Howard, of Prestonsburg, and Mr. and Mrs. Claude Webb, here. Katina celebrated her sixth birthday Sunday at the home of Mr. and Mrs. Claude Webb. Birthday cake and other refreshments were served to Mr. and Mrs. Claude J. Webb, Mecca, Jennings and Gary, Mr. and Mrs. Delbert Goins, Dawn and Delbert Milton, Mrs. Paul Webb, Mrs. Helen Webb, Teresa and Katina.

HERE FROM PIKEVILLE
V. O. Turner, formerly Superintendent of Floyd county schools, and Mrs. Turner dined with friends at May Lodge, Sunday. Mr. Turner is a member of the faculty, at Pikeville College.

RESIDING HERE
Miss Mae Beam, who for the past several years resided in Lexington, and for a few weeks was a patient at the Mountain Manor Nursing Home, moved recently to the home of her sister, Mrs. Carrie Hubbard, here.



MARTHA LAYNE COLLINS

For Lt. Governor

- ✓ Daughter of Everett and Mary Layne Hall
- ✓ Wife of Dr. Bill Collins (Dentist), formerly of Hazard
- ✓ Dr. Collins is the son of Earl "Pop" Collins and Margaret Baker Collins, of Hazard
- ✓ Teacher 8 Years
- ✓ Member of Eastern Star
- ✓ Kentucky Democratic National Committeewoman
- ✓ Kentucky Democratic Party Secretary
- ✓ Now Serving as Clerk of Supreme Court of Ky.

(Pd. for by Committee For Martha Layne Collins For Lieut.-Governor, Gary Gillis, Treasurer, P.O. Box 55, Versailles, Ky.)

Mayo Plaza
Paintsville, Ky.

do you want quality, versatility, minimum care? then, you'll want 100% Polyester...

doubleknit

2.97 Yard
Reg. 3.98

check off a savings of 21%...

1.17 Yard
Reg. 1.49

save 16% on a tough fabric buy

2.27 Yard
Reg. 2.69

Polyster Doubleknit The no fuss fabric 100% Polyester that keeps its good looks wash after wash. Comes in an array of assorted colors. The ideal fabric for mix or match pantsuits, blazers and skirts. So stock up now on your winter apparel. Full bolts, 58/60" wide.

1.97 Yd.
Reg. \$1.57

Dan River® Woven Gingham Checks Eye-catching checks at a super low price! 44/45" wide. 65% Polyester/35% Cotton. Ideal for curtains, blouses and dresses. Several to choose from. Full bolts.

1.17 Yard
Reg. 1.29

Fabrics Available In TG&Y Fabric Shops Nov. 4-10

TG&Y'S ADVERTISED MERCHANDISE POLICY—TG&Y's policy is to always have advertised merchandise in adequate supply in our stores. In the event the advertised merchandise is not available due to unforeseen reasons, TG&Y will provide a Rain Check, upon request, in order that the merchandise may be purchased at the same price when it becomes available, or you may purchase similar quality merchandise at a similar price reduction. * We will be happy to refund your money if you are not satisfied with your purchase. It is the policy of TG&Y to see that you are happy with your purchases. * It is TG&Y's policy to be priced competitively in the market. Regular Sale Prices may vary market by market, but the sale price will always be as advertised.

Open 9-9 Daily
12-6 Sunday

Mayo Plaza
Paintsville, Ky.

Prices Good thru
Oct. 30 - Nov. 4

IRS Still Holding 1979 Refund Checks

Louisville, Kentucky—The Internal Revenue Service (IRS) released the names of those Kentucky taxpayers for whom IRS is still holding undelivered 1979 Federal tax refund checks. Some refund checks belong to individuals, others to businesses.

According to IRS, most of these checks remain undeliverable because taxpayers have moved and left no forwarding address with the U.S. Postal Service. Other taxpayers may have changed their names and/or addresses.

Some refunds may be held up because of errors or omissions on tax returns. Also, some refund checks may have been lost or stolen. In this case, a tracer can be placed on the missing check.

The IRS stressed that in all refund inquiries, a taxpayer should be prepared to provide name and address as they appear on the return, the actual name and address if different, the social security number or employer identification number, and the type of form filed.

Under most circumstances, an undeliverable refund check can be reissued to the new address and could be received within four to six weeks.

If you are one of these taxpayers still wondering about a 1979 refund check, call IRS, toll free at 1-800-428-9100.

PUBLIC NOTICE

Notice is hereby given that Allen Cable T.V. has requested a rate increase for T.V. cable service at a rate \$7.50 per month for all customers effective January 1, 1980.

A Public hearing will be held on November 9, 1979 at The Floyd County Courthouse Annex Conference Room No. 109, Prestonsburg, Kentucky at the hour of 5:30 p.m. All interested parties are invited. Floyd County T.V. Cable Commission Agency.

VISIT

FLANERY & DINGUS

T.V. and ELECTRONICS

Incorporated

PRESTONSBURG, KENTUCKY

Modern Service Facilities for

RADIO, PHONO, STEREO, HI-FI, TELEVISION, MASTER T.V. SYSTEM DISTRIBUTION, AMPLIFIERS and ASSOCIATED EQUIPMENT.

Where Progress Is Planned, Not Just an Accident!

Phones 886-8881 and 886-6474

NOTICE

To All Water Consumers of Beaver-Elkhorn Water District:

We have found some customers permitting their "neighbor" to connect onto their line, thereby avoiding the hook-up charge and the metered water charge. This is clearly a violation, both on the part of the regular metered customer and the "neighbor" who is permitted to make this connection.

Customers permitting this, when discovered, will be "Back Charged" for minimum billing as though he had two meters, or in the event he declines to pay the back charges, he will be subject to be disconnected for violation of rules and regulations of the Beaver-Elkhorn Water District and the Energy Utility Commission of Kentucky.

QUALITY STAMPS • QUALITY STAMPS • QUALITY STAMPS • QUALITY STAMPS • QUALITY STAMPS • QUALITY STAMPS • QUALITY STAMPS

SHOP WITH EASE AT DAN-DEE'S!

WE ACCEPT USDA FOOD STAMPS



Beginning Soon!

QUALITY STAMP COVERCARD
13-WEEK QUALITY STAMP
PROMOTION! CHECK
FOR DETAILS AT

DAN-DEE

We Reserve The Right To Limit Quantities.

U.S. INSPECTED
WHOLE
FRYERS
37¢
Lb.

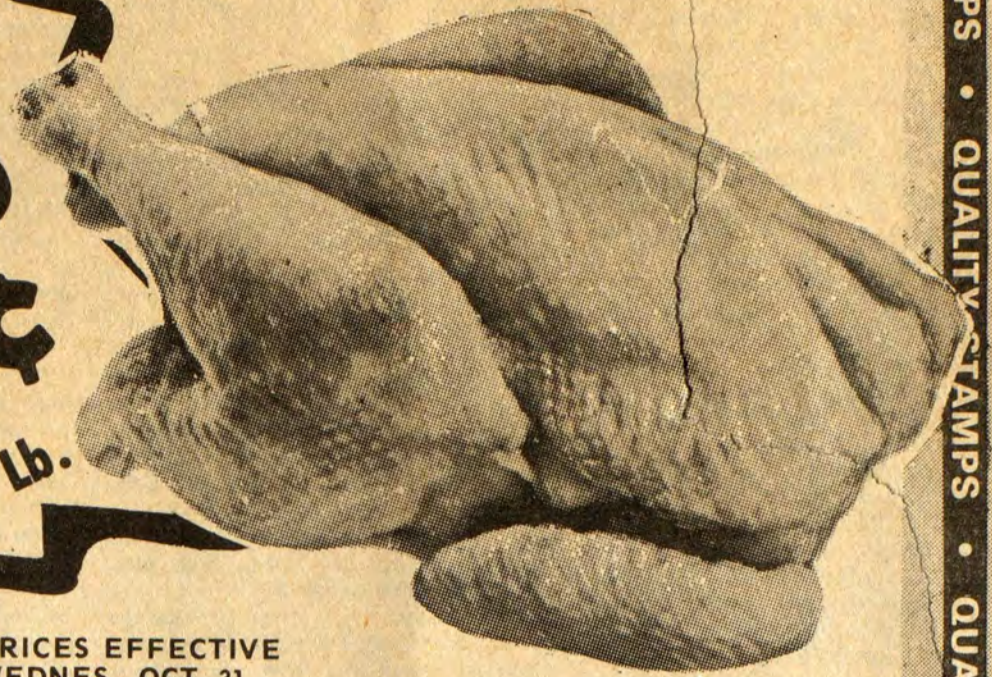

PRICES EFFECTIVE
WEDNES., OCT. 31
THRU SUN., NOV. 4.

This Week On Dan-Dee's
Wall of Values:

ARMOUR
REG. OR BEEF
WIENERS

12-Oz. Pkg. 89¢

GROCERIES

Devil's Food, White, Yellow, Spice 9-Oz. Size
JIFFY CAKE MIX 4/\$1

HYDE PARK BUTTERMILK OR HOMESTYLE BISCUITS 6 10-Ct. Cans 89¢

HYDE PARK Hamburger, Sausage, Pepperoni and Cheese 13-Oz. PIZZA 99¢

DEL MONTE CUT AND FRENCH STYLE GREEN BEANS 16-Oz. Cans 3/\$1

DEL MONTE SWEET PEAS 17-Oz. Cans 3/\$1

HYDE PARK VEGETABLE OIL 38-Oz. Btl. \$1.59

MORTON Veal Parmesan, Western Style, Chicken, Meat Loaf, Salisbury Steak, Turkey, Boneless Chicken, Beans & Franks, Spaghetti & Meat Balls 11-Oz. Size TV DINNERS 59¢

DAWN DISH LIQUID 22-Oz. Btl. 99¢

BREEZE DETERGENT 65-Oz. Size \$2.49

HEINZ TOMATO CATSUP 32-Oz. Btl. 99¢

CHEERIOS 15-Oz. Box \$1.09

DEL MONTE TOMATO JUICE 46-Oz. Can 69¢

KRAFT 1-LB. PARKAY QUARTERS 59¢

GLAD LEAF BAGS 99¢

SEALTEST BUTTERMILK 1/2 Gal. 79¢

DEL MONTE Cream Style or Whole Kernel GOLDEN CORN 17-Oz. Cans 3/\$1

PRODUCE

CALIFORNIA RED GRAPES Lb. 57¢

FLORIDA New Crop TANGERINES 20-Ct. Bag 98¢

RED RADISHES 4 6-Oz. Pkgs. 98¢

CRISP CARROTS 4 1-Lb. Bags 98¢

LARGE BELL PEPPERS or CUCUMBERS 4/98¢

CRISP GREEN ONIONS 4 Large Bunches 98¢

ALL-PURPOSE POTATOES 10-Lb. Bag 69¢

HYDE PARK PLAIN, WITH MEAT, WITH MUSHROOMS SPAGHETTI SAUCE 32-Oz. Jar \$1.19

KRAFT SLICED HALF MOON COLBY CHEESE 10-Oz. Pkg. \$1.49

HYDE PARK STEAK FRIES 24-Oz. Size 69¢

WHITE, FUDGE, CARAMEL JIFFY FROSTING 7-Oz. Size 3/\$1

STOKELY LEMON-LIME OR ORANGE GATORADE 32-Oz. Btl. 2/\$1.09

DEL MONTE Cream Style or Whole Kernel GOLDEN CORN 17-Oz. Cans 3/\$1

COUPONS

COUPONS MUST BE PRESENTED.

VALUABLE COUPON
100 FREE QUALITY STAMPS
With Purchase of 3 Lbs. or more of Ground Beef
Valid at Dan-Dee Market Thru Tues., Nov. 6

VALUABLE COUPON
50 FREE QUALITY STAMPS
With Purchase of A 2-Lb. or 4-Lb. Pkg. of Popsrite Popcorn
Valid at Dan-Dee Market Thru Tues., Nov. 6

VALUABLE COUPON
50 FREE QUALITY STAMPS
With Purchase of Any 3-Lb. bag of Apples
Valid at Dan-Dee Market Thru Tues., Nov. 6

VALUABLE COUPON
50 FREE QUALITY STAMPS
With Purchase of 1/2 gallon of Hyde Park Ice Cream.
Valid at Dan-Dee Market Thru Tues., Nov. 6

VALUABLE COUPON
50 FREE QUALITY STAMPS
With Purchase of 32-Slice Kraft Cheese Singles.
Valid at Dan-Dee Market Thru Tues., Nov. 6

MEAT

U.S. INSPECTED Lb. FRYER BREASTS 89¢

FISCHER'S BACON 1-Lb. Pkg. 99¢

ARMOUR SPEEDYCUT HAMS Lb. \$1.79

CHICKEN DRUMSTICKS Lb. 79¢

CHICKEN THIGHS Lb. 59¢

BONELESS-PACK FRYERS Lb. 41¢

HI-RISE SELF-RISING FLOUR 25-Lb. Bag \$3.79

PURINA DOG CHOW 50-Lb. Bag \$11.29

BUSH'S 15-Oz. Cans HOT CHILI BEANS 4/\$1

PEPSI 8 16-Oz. Bottles \$1.49



FEED FOR LIVESTOCK

KRAFT MIRACLE WHIP 32-Oz. Jar 89¢



DAN-DEE SUPERMARKET

New Hours!

HOURS: 8 A.M.-11 P.M.
Seven Days A Week

PHONE 478-9696 STANVILLE

FREE PARKING

QUALITY STAMPS • QUALITY STAMPS • QUALITY STAMPS • QUALITY STAMPS • QUALITY STAMPS • QUALITY STAMPS • QUALITY STAMPS

EVERYDAY IS DOLLAR DAY AT DOLLAR GENERAL STORES

DOLLAR GENERAL[®] STORES

Satisfaction Guaranteed

1979 - Our 40th Year

- Louisa, Ky. Main Cross St.
- Paris, Ky. 623 South Main St.
- Nicholasville, Ky. North Main St.
- Prestonburg, Ky. Court St.
- Martin, Ky. Main St.
- Lebanon, Ky. South Spalding Ave.
- Campbellsville, Ky. Campbellsville Shpg. Ctr.
- Tompkinsville, Ky. Main St.
- Gallipolis, Ohio 312-316 Second Ave.
- Milton, W. Va. 1121 Main St.
- Wayne, W. Va. 522 Hendricks St.
- Hamlin, W. Va. Main St.
- Ravenswood, W. Va. 219 Washington St.
- Williamson, W. Va. 103 E. Third St.

EVERYDAY IS DOLLAR DAY AT DOLLAR GENERAL STORES

EVERYDAY IS DOLLAR DAY AT DOLLAR GENERAL STORES

DOLLAR SAVER

SALE STARTS TODAY!

KNIT TOBOGGANS

FOR THE FAMILY

- First quality and slight irregulars



• Solids and stripes

\$1 EA.

\$1

DOLLAR GENERAL COUPON WORTH

\$1 OFF

LEGAL SPENDER

LEGAL SPENDER

THE PURCHASE OF ANY SWEATSHIRT ITEM OR SWEATPANTS IN THE STORE

\$1

ONE DOLLAR OFF

\$1

ADULT PULLOVER

SWEATSHIRTS

\$5.00 VALUE



- Slight irregulars
- 50% Creslan[®] acrylic, 50% cotton
- Rib-knit neck, cuffs and waist
- Assorted solid colors

\$3 EA.

ZIPPER FRONT HOODED SWEATSHIRTS

\$8.00 VALUE **\$5** EA.

Sizes S, M, L, XL

SPECIAL PURCHASE OF COMPLETE INVENTORY OF FAMOUS MAKER

LADIES' THREE PIECE

PANT SUITS

VALUES \$39.95 TO \$49.95



- All first quality
- Hundreds to select from
- Also some two and four piece suits
- Sizes 8 - 18
- Half Sizes 16½ - 28½
- Extra Sizes 36 - 48

\$10 EA.

EVERYDAY IS DOLLAR DAY AT DOLLAR GENERAL STORES

EVERYDAY IS DOLLAR DAY AT DOLLAR GENERAL STORES



MEN'S T-SHIRTS OR BRIEFS

- Slight irregulars of a famous maker
- Cotton and polyester blends
- Reinforced taped neck
- Full cut
- Sizes S, M, L, XL

PKG. OF **2** FOR **2**

SCHICK® SUPER II
ULTREX® BLADES

- With one - push cleaning, leaves twin blades clean and fresh

6 BLADES FOR **1**

DIAL
DEODORANT SOAP

- 3½ oz.
- Round the clock protection

4 BARS FOR **1**

BIC LIGHTERS
PRETTY GOOD LIGHTER

- Thousands of lights
- Adjustable flame
- Disposable

40 C EA.

BIG 33 GALLON YARD AND TRASH BAGS

- Box of 25 bags with twist ties
- 5 bu.

2 BOX

UNILAB MOTOR OIL

- 1 qt.
- 30 weight
- Non - detergent
- Perfect for chainsaws and the economy minded motorist

2 QTS. FOR **1**

MEN'S KNIT GLOVES

- First quality
- Assorted solid colors

2 PRS. FOR **1**

• One size fits all

GLASS OVAL CASSEROLE WITH COVER AND BASKET

- Natural handwoven carrying basket
- 1 qt.

3

150 PIECE JIGSAW PUZZLES

- 10 inch x 14 inch puzzles with fully interlocking pieces

2 FOR **1**

MEN'S FLANNEL AND WOVEN SHIRTS

- First quality
- Flannel - 100% cotton
- Woven - cotton and polyester
- Assorted styles and colors
- Sizes S, M, L, XL

5 EA.

MEN'S AND BOYS' JOGGERS

- First quality
- Full cushion insole
- Assorted colors
- Men's sizes 6½ - 12
- Boys' sizes 2½ - 6

6 PR.

YOUTHS'
• Sizes 10½ - 2
5.50 PR.

MEN'S 6 INCH MOC TOE ALL LEATHER UPPER ALL PURPOSE SHOES

- First quality
- Full cushion insole
- Oil - resistant sole and heel
- Glove leather uppers
- Sizes 6½ - 12

20 PR.

**STAINLESS STEEL
FLATWARE**



- Assorted patterns
- Choose from: dinner forks, salad forks, knives, tablespoons and teaspoons

YOUR CHOICE

5 FOR 1

**SPIC AND SPAN®
THE BIG JOB CLEANER**



- 10 oz.
- Cleans bathroom fixtures without scratching

4 FOR 1

**WIZARD
AIR FRESHENER**



- 8 oz.
- Assorted fragrances

2 FOR 1

**PEG BOARD TOYS
VALUES TO \$1.29**



- Assorted games for 3 years and over

2 FOR 1

**MEN'S
ALL LEATHER UPPER
LOGGER BOOTS**



- First quality
- Tasslin laces
- Oil treated leather uppers
- Full cushion insole

Rugged oil resistant outsole
• Sizes 6½ - 12
\$25 PR.

**MEN'S THERMAL
SHIRTS OR DRAWERS**



- First quality and slight irregulars
- 50% cotton, 50% polyester
- Shirts; rib - knit crew neck and cuffs
- Drawers; elastic waist, rib - knit anklets

YOUR CHOICE

2 FOR 5

- Sizes S, M, L, XL

**ENAMEL
SAUCE PAN**



- 1 qt.
- Open
- Tapered

75c

**BOYS' 100% COTTON
FLANNEL SHIRTS**



- First quality
- With pockets
- Assorted colors in fashion plaids
- Sizes 8 - 18

2 FOR 7

**ENAMEL
DUTCH OVEN
WITH COVER**



- Heavy gauge
- Stainless steel rim
- Porcelain on steel

• 5 qt.

\$5

**BOYS'
JEANS**



- First quality and slight irregulars
- Assorted styles

• Sizes 8 - 16

\$5 PR.

**MEN'S 8 INCH MOC TOE
ALL LEATHER UPPER
ALL PURPOSE BOOTS**



- First quality
- Full cushion insole
- Oil - resistant sole and heel

- Glove leather uppers
- Sizes 6½ - 12

\$25 PR.

**MEN'S DENIM OR SUEDE VINYL
FLEECE LINED
JACKETS**



VALUES TO \$29.99

- First quality and slight irregulars
- Quilted lined sleeves
- Sizes S, M, L, XL

\$18

EVERYDAY IS DOLLAR DAY AT DOLLAR GENERAL STORES

EVERYDAY IS DOLLAR DAY AT DOLLAR GENERAL STORES

WASH CLOTHS



- Slight irregulars of a well known maker
- Assorted solids and fancies

3 FOR \$1

HAND TOWELS

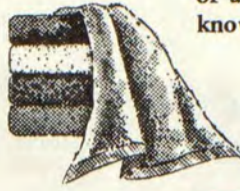

- Slight irregulars of a well known name

- Assorted solid colors

2 FOR \$1

LARGE BATH TOWELS

\$3.99 VALUE



- Slight irregulars
- Cotton and polyester blends

- Fancies and solids in assorted colors

\$2 EA.

INFANTS' AND TODDLERS' SLEEPERS



- First quality and slight irregulars
- Kohjin Cordelan® matrix fiber (50% vinal, 50% vinyon)
- Infants' - 1 piece gripper front with knit feet
- Toddlers' - 2 piece gripper with non-skid feet
- Sizes 6, 12, 18 mos. and 2T - 4T

\$3 EA.

PORCELAIN FIGURINES



- Hand painted
- Bisque finish

\$1 EA.

GIRLS' KNIT TOPS

\$4.99 VALUE

- Slight irregulars of a famous maker
- Cotton and polyester blends



- Assorted solids and fancies
- Sizes 7 - 14

2 FOR \$5

LADIES' KNIT TOPS

VALUES TO \$12.99

- First quality and slight irregulars



- Cotton and polyester blends
- Assorted solids and fancies
- Sizes S,M,L,XL

\$5

GIRLS' FLEECE ROBES

\$12.88 VALUE

- First quality
- Polyester and acrylic blends



- Red and blue
- Sizes 7 - 14

\$6

LADIES' FASHIONABLE KNIT SLACKS

- First quality
- 100% polyester
- Assorted solids and fancies
- Pull-on styles with all-around elastic waist
- Sizes 8 - 18

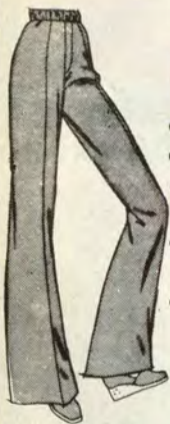

ADVERTISED BY NATIONAL KNOWN CATALOGUE COMPANY AT \$11.99 PR.

2 PR. FOR \$7

LADIES' CARCOATS

VALUES UP TO \$29.99

- First quality
- Assorted styles and colors



- Sizes 34 - 54

\$15

LADIES' DENIM JEANS

\$16.00 VALUE

- First quality
- 100% cottons and cotton/polyester blends
- Assorted styles



- 100% cotton

- Sizes 8 - 18

\$7.50 PR.

FIGHT INFLATION SHOP YOUR NEAREST DOLLAR GENERAL STORE

We Reserve The Right To Limit Quantities On Any Item

THANK YOU FOR SHOPPING
DOLLAR GENERAL® STORES
"Shopping Us First Just Makes A Whole Lot of Sense"

All Items Sold On A First Come Basis Early Sell-Out Possible

Supplement To: Paris Daily Enterprise, Jessamine Journal, Floyd County Times, Lebanon Enterprise, Central Kentucky News Journal, Thompkinsville News, Gallipolis Daily Tribune, Cabell Record, Wayne County News, Lincoln Journal weekly News Sentinel, Ravenwood News

EVERYDAY IS DOLLAR DAY AT DOLLAR GENERAL STORES

EVERYDAY IS DOLLAR DAY AT DOLLAR GENERAL STORES

EVERYDAY IS DOLLAR DAY AT DOLLAR GENERAL STORES