

Late Judge's Grandsons Unveil Plaque Honoring Park Founder

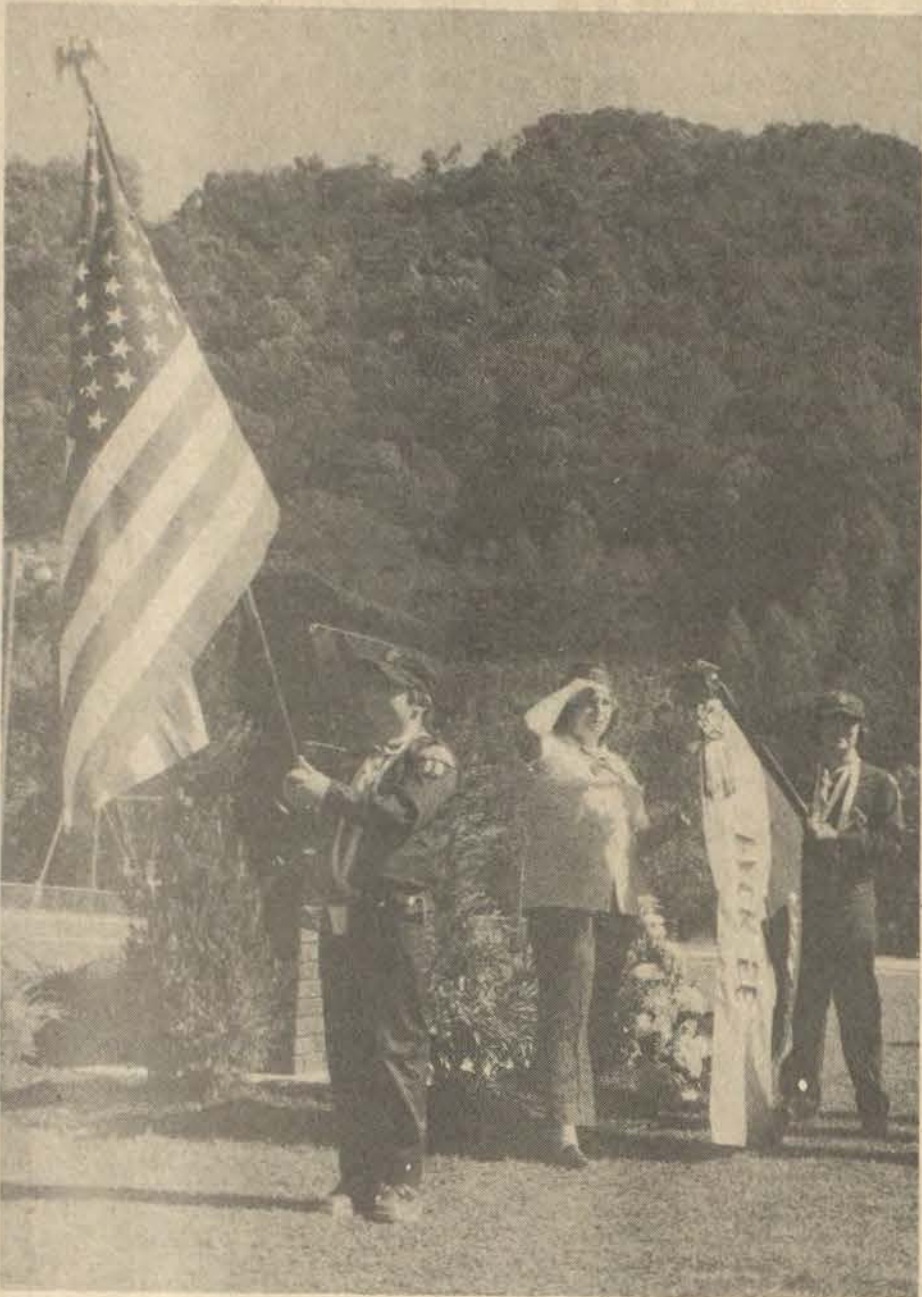

Cub scouts of Pack 56, Allen, present the flag during ceremonies dedicating the new Floyd county park at Allen, Sunday, to the memory of Judge Henry Stumbo.

Under cloudless skies, the new county park at Allen was dedicated Sunday to the memory of the late Judge Henry Stumbo.

Several hundred people turned out for the simple ceremony, which concluded with the judge's grandsons' unveiling a plaque proclaiming the park "the Judge's most cherished project for all the people of Floyd County."

Commonwealth's Attorney James R. Allen told the audience, which included Judge Stumbo's widow, his daughter, the present Floyd county judge-executive, Yvonne S. Jones, and county officials, that the park would not exist today but for Judge Stumbo's "dream" and commitment.

Allen said that the county also "owed a debt of gratitude" to George E. Evans, Jr., National Mines, Inc. executive, who

donated to the county the greater part of the property on which the park stands. A smaller parcel of property was purchased for the park from the C & O railroad.

While disclaiming responsibility for creating the park, Congressman Carl D. Perkins pledged to "make sure it does not get washed off," by working for construction of the Haysi (Va.) dam.

Tennis courts, a baseball field, and a little league field are already in use at the park; a contract has been let for construction of a multi-purpose building and bathhouse, and bids are to be opened October 26 for construction of the swimming pool.

Betsy Layne High School band and majorettes and the Allen cub scouts participated in the afternoon's ceremony.

MSU Host This Week 56th Annual KEA Meet

Morehead State University will host the 56th annual convention of the Eastern Kentucky Education Association, Thursday and Friday, Oct. 11 and 12. Activities will begin at 6:30 p.m. on Thursday and continue with the general meeting at 10 a.m. on Friday in the Adron Doran University Center.

Program guests include Bob Summers, executive secretary of the Kentucky Education Association, and William Savage, director, International Division, Kentucky Department of Commerce.

WAYLAND NEWS

Mrs. Bessie Skives, of Sandusky, Ohio, who has been a dialysis patient for over two years, has been visiting her relatives in Floyd County for the past two weeks, and during that time was on a kidney machine three days a week at Prestonsburg. She visited Mr. and Mrs. Jay Terry, Mr. and Mrs. Bob Bentley, Mr. and Mrs. Hubert Slone, of Wayland, Mr. and Mrs. Jay Terry, Mr. and Mrs. Reggie Watkins, of Lackey, Mr. and Mrs. Leonard Roberts and Mr. and Mrs. Alvin Caudill, of Melvin. She was accompanied here by Joe Moses, of Sandusky, Ohio.

Times Want Ads Get Results!

Anniversary Sale

STORE HOURS
9:00 to 5:00
Mon. Tues. Wed. Thurs. Sat.
FRIDAYS 9:00 to 6:00

Wrangler jr.

FLANNEL SHIRTS
50% Polyester
50% Cotton
Reg. \$13.00
\$8.50
Sizes 5 to 15
Choose from Many Colors

PLAID SKIRTS
Beautiful Wool Blend
Reg. \$25.00
\$14.70
Sizes 5 to 15
Colors Blue, Red, & Tan Combinations

JEAN SHIRTS
65% Polyester
35% Cotton
Reg. \$5.00
\$9.99
Sizes 5 to 15
Choose from Blues, Browns, Reds, Tans, and Burgundy

This is the third and final week of our 70th Anniversary Sale and we thank you again by saving you money on quality clothing and home furnishings.

BOY'S NYLON JACKET
With WARM Pile Lining
Reg. \$20.00
\$14.00
Sizes 8 to 16
Colors Navy, Brown, Coffee

BOY'S SWEATERS
IN 3 STYLES
Reg. \$14.99
\$9.70
Sizes 12 to 18
Many different Color Combinations

BOY'S FLANNEL SHIRTS
Reg. \$6.99
\$5.70
SIZES 8 to 18
Choose from Many Colors

Young Men's Knit Sweater Shirts
Reg. \$15.00
\$10.70
SIZES S, M, L, XL
Choose from 3 Styles and Color Combinations

MEN'S FLANNEL SHIRTS
Reg. \$7.99
\$6.70
SIZES S, M, L, XL
• Long Tails
• 50% Polyester
• 50% Cotton
Choose from Many Colors

GENUINE DOWN FILLED JACKETS
50% Down
50% Fine Feathers
Reg. \$65.00
\$39.70
SIZES S, M, L, XL
Colors Royal Blue, Navy & Hunter Green

bobbie brooks SPORTSWEAR

1/3 OFF

JACKETS
SWEATERS
SKIRTS
SLACKS
VEST
BLOUSES

Colors: Black & Lt. Gray
Sizes: 8 to 14

RUSS

Sportswear

NEW GROUP

Colors Blue & Rose

1/3 Off

Sizes 8 to 18

- Jackets
- Skirts
- Slacks
- Blouses

70% Polyester
25% Acrylic
5% Flax

NORTHERN Electric Blankets

World's Largest Selling Automatic Blanket

Twin Size Single	Reg. \$34.95	\$24.88
Full Size Single	Reg. \$37.95	\$27.88
Queen Dual	Reg. \$39.88	\$29.88
King Dual	Reg. \$59.88	\$44.88

Gold, Blue, & Champagne

HO BO SNUGGLE SACK

CONVERTS FROM A BODY GARMENT TO A COMFORTER.

Reg. \$25.00
\$16.70

STAY WARM AND SAVE MONEY TOO!

WEST BEND

12" Covered Skillet	Reg. \$20.00	\$14.99
11" Griddle	\$11.00	\$7.99
10 1/2" Skillet	\$12.00	\$8.99
8" Saute Pan	\$8.00	\$5.99

PERSONAL CHECK

Cox's CHARGE **VISA** **master charge**

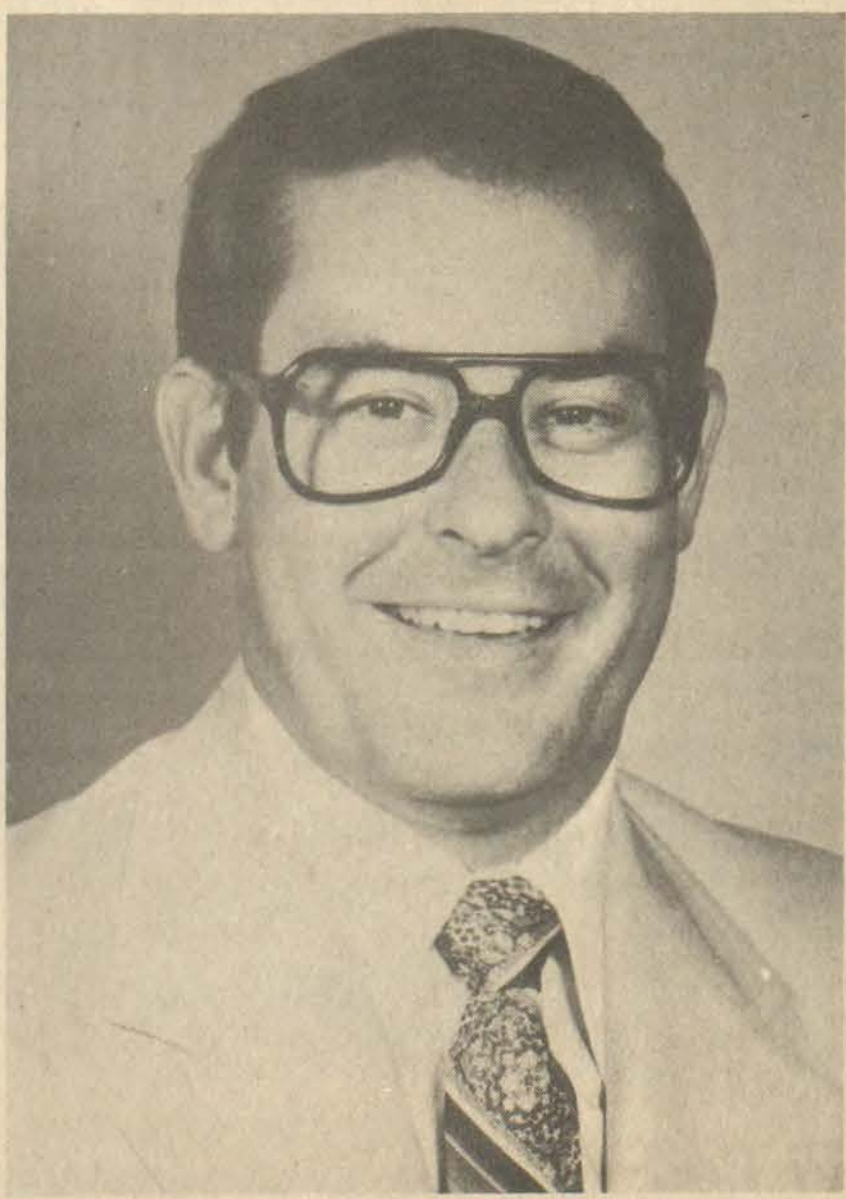

Paid by Frasure For Judge Comm.; Clyde George, Treas.

Democrats — Republicans — Independents

Welcome

To a Free Rally for the election of

RONALD FRASURE

For COUNTY JUDGE

Saturday, Oct. 13th, 7 p.m.

Prestonsburg Grade School

Free to All — No tickets to buy.

Blue Grass Music — Live Speaking — Handshaking — Discussing the issues.

Come out meet your neighbors. They are working for Ronald and a better Floyd County Government.

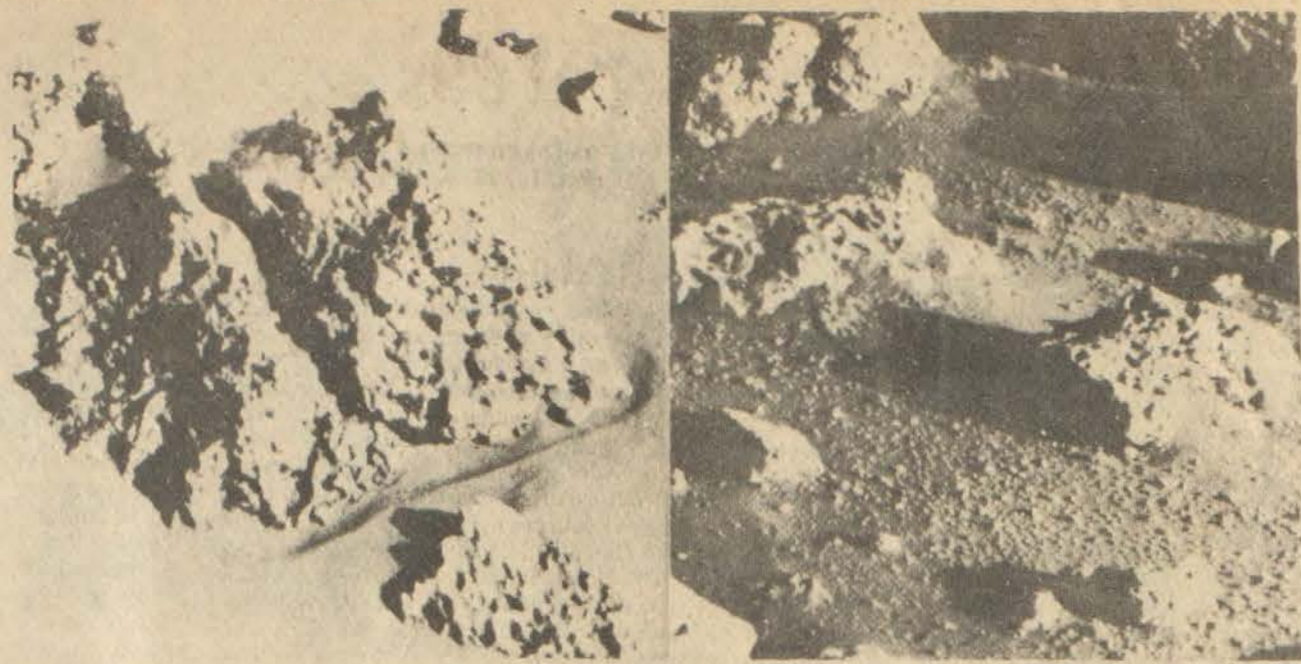

Smithsonian News Service Photo by NASA

IS IT EARTH OR IS IT MARS? The photograph at left was taken of wind-created rock surface in the southwestern desert of Egypt—one of the driest places on earth. Photo at right was taken by the Viking 2 lander of nearly identical rock formations on the surface of Mars. Comparative studies of satellite photos carried out at the Smithsonian Institution's Center for Earth and Planetary Studies are helping scientists learn more about the role of wind in shaping landforms on both Earth and Mars.

It's Fire Prevention Week . . .

Here's How To Prevent Tragedy

Safety through consumer education is one objective of National Fire Prevention Week, Oct. 7 through 13. The Department for Human Resources, in conjunction with the U.S. Consumer Product Safety Commission, today released a list of "do's and don'ts" concerning common fire hazards in homes and automobiles.

With the rising trend of consumer awareness, more and more people are taking added precaution when dealing with fire hazards, says Edsel Moore, manager of the department's consumer product safety branch. However, says Moore, there are still deaths and injuries occurring that could have been prevented with simple precautions.

Moore listed these cold weather fire-prevention do's and don'ts:

- Locate heat sources away from furniture, drapes and high-traffic areas.
- Start charcoal and wood fires only with fuels explicitly labeled as starter fluids, not gasoline. Never add lighter fluid to a fire after it is started. Fire can travel up to the can and cause an explosion.
- Do not store large amounts of kindling or newspaper inside the house.
- Do not use a wood-burning stove or a fireplace as an incinerator. Many types

of trash can produce toxic or flammable gases when burned.

-Discard any gasoline used in lawnmowers or power tools that won't be used in the winter.

-Store flammable liquids only in cool, well-ventilated areas with no nearby sources in ignition, such as a gas hot water heater, electric motor or gas furnace.

-Store flammable liquids only in approved and labeled containers. Never store flammable liquids in glass containers.

-Do not store gasoline in the trunk of a car. Gasoline in the trunk can be ignited by a spark from a tail light or a minor traffic accident.

-Place at least one fire extinguisher in your home, preferably near the kitchen.

-Place at least one smoke detector near the bedrooms of your home.

-When fuses blow out, only use properly rated fuses to replace them. If a 15 amp fuse blows, replace it with a 15 amp fuse.

-Make sure any children in the household know what to do in case of a fire. Have a point well away from the house for everyone to meet if a fire should occur.

GREEK INFLATION TO HIT 18.5 PERCENT

ATHENS, Greece—Inflation will hit 18.5 percent in Greece this year because of increased fuel prices and readjustments after joining the Common Market, Premier Constantine Caramanlis said yesterday in an annual fiscal address. Inflation was 11.5 percent last year.

Utilities' Purchases of Fuels To Be Matched by Commissions

Greater scrutiny of utilities' fuel purchasing practices is but one of the changes that became effective Oct. 1 with the reorganization of the state's Energy and Utility Regulatory Commissions.

In his executive order, which approves the commissions' proposals, Gov. Julian Carroll said "analysis of utility fuel procurement" will be "a principal duty" of the commissions' Office of Executive Director.

The director, according to the order, "shall have the responsibility for ensuring that the fuel procurement practices of all regulated utilities are conducted with the utmost integrity and all fuel is purchased at the most reasonable price." The commission wanted this ability so that utilities' buying procedures are aimed at getting fuel at the best price.

Some utilities have been criticized for how they get their fuel and the price they pay for it.

Other changes include the establishment of the Division of Analysis, Research and Statistics; the Division of Utility Engineering and Services; and the Division of Rates and Tariffs.

The Division of Analysis, Research and Statistics will perform economic analysis, rate research and analysis, data processing system development and

maintenance of a data base. It will also provide position papers and may provide policy alternatives that relate to state and federal legislation.

The Division of Utility Engineering and Services will supervise utilities' services and establish service standards. It will inspect pipeline and safety violations, examine consumer complaints and assist utilities in addressing long-range growth plans.

The Division of Rates and Tariffs will supervise the accounting, reporting and recordkeeping of the utilities. It will conduct audits, investigations and analyses.

These two areas were separate but because they concern how much is paid for the service and who pays it, they were bought together under the reorganization.

Last year, 600,000 Americans became new victims of arthritis, reports The Arthritis Foundation. Don't become a statistic. For a free booklet called "ARTHRITIS-THE BASIC FACTS," write to the Kentucky Chapter of The Arthritis Foundation, 1381 Bardstown Road, Louisville, Kentucky 40204. Your support of the chapter's fund raising drive, now underway, makes these free public service booklets available.

DEAR ABBY:

I am a pretty town in Eastern Kentucky (my friends say I have a nice personality), but lately I have felt very neglected. Sometimes I think no one cares about me. I am dirty and kind of run down, but only get a good cleaning once every year or so. Some people who used to visit me regularly now go to see my neighbors instead (whom I will call Paintsville and Pikeville). Finances are not a problem, and I do not need a raise in my allowance. I feel like the main thing I need is some ATTENTION, given on a REGULAR basis. Can you help?

Sincerely, **PRESTONSBURG**

DEAR PRESTONSBURG,

I would certainly like to help you. I have always believed that if a good town is kept clean, neat and attractive, it will have plenty of friends and visitors. I call on all my readers who are concerned with your problems, to get behind me and you, and working together, I think we can help. Do not despair, I really care about you and your problems.

Sincerely, **ABBY**



**Vote For
ABBY GRANT
CITY COUNCIL**

**Obligated to NO ONE but The People of Prestonsburg
Number 17 on the Ballot**

Pd. pol. adv.

RED, WHITE AND BLUE DAY

Be Proud of America!

Make this Red, White and Blue Day . . .

SATURDAY, OCT. 20

. . . Floyd County's biggest and best patriotic salute to America!

THIS SPACE DONATED BY

EAST KENTUCKY EXPLOSIVES, INC.
PRESTONSBURG, KY.

AND

MARVIN MUSIC, Gulf Oil Distributor
WEST PRESTONSBURG, KY.

RN's and LPN's

- New Starting Rates
- Increased Shift Premiums

Afternoon and Midnight shifts
in

- ICCU
- Medical-Surgical
- Obstetrics
- Emergency Room

For more information and personal interview contact Personnel Office,

Highlands Regional Medical Center

P.O. Box 668
Prestonsburg, Kentucky 41653
(606) 886-8511

An equal opportunity employer



EVERYONE IN PRESTONSBURG AND WEST PRESTONSBURG KNOWS—

IT'S TIME TO MAKE A CHANGE IN CITY COUNCIL!

CHANGE TO SOMEONE WHO WILL TRY AND HELP ALL THE PEOPLE— NOT SOMEONE WHO HELPS ONLY ONE SPECIAL GROUP OF PEOPLE.

THIS IS YOUR TOWN— VOTE INDEPENDENT!!

VOTE NUMBER 5 ... BILL RAY COLLINS FOR CITY COUNCIL

(Pol. Adv. Pd. by Candidate)

HOMECOMING FIRST BAPTIST CHURCH OF McDOWELL, KY.

SUNDAY, OCTOBER 21

There will be a reception for Rev. & Mrs. Speith, Saturday evening, Oct. 20, 6-8p.m., at the church. Rev. & Mrs. Speith were missionaries who were instrumental in the establishment work and building the church at McDowell.

10-10-21

Grub, Lice Control Said Advisable Now

Measures aimed at controlling cattle grubs should be taken by the end of October, according to Chris Christensen, Extension entomologist in the University of Kentucky College of Agriculture.

At the same time, treatment to control lice on cattle is advised by the specialist.

Christensen says when treating cattle for grubs, the sprays, pour-ons or spot-on type insecticides also will control the adult and nymph stage lice on animals. However, these treatments will not control lice eggs.

"If you want to get rid of lice, it is necessary to treat cattle again two to three weeks after grub control treatment," he says, explaining that the second treatment kills lice hatched since the first treatment.

Another application of either an insecticide spray, pour-on or spot-on designed specifically for lice control should do the job. Christensen stresses the importance of reading labels to make sure the first type of treatment can be followed with a second application in two to three weeks.

Christensen notes that for this type of lice control program to be successful, it is necessary that all animals in the herd be treated since lice are transmitted through body contact.

"After treatment, isolate non-treated animals, and if you get new cattle, keep them quarantined until treatment," advises the specialist. Following these recommendations should preclude the need for lice control later in the year.

This type of program is recommended for beef cattle and nonlactating dairy cattle.

Mayo To Offer Night Upgrading Classes

Beginning October 16, Mayo State Vocational-Technical School will be offering the following evening upgrading classes:

Auto Body Repair, Automotive Tune-Up, Basic Education (G.E.D.), Blocklaying, Business and Office (typing, shorthand, and related), Data Processing, Diesel Mechanics (hydraulics, electricity, and heavy equipment), Electricity, Welding (combination), and Woodworking.

The organizational meeting for these classes will be held in the Mayo Auditorium at 6 p.m., Tuesday, October 16. The classes are tentatively scheduled from 6 - 9 p.m. on Tuesdays and Thursdays and will be 60 clock hours in length. The cost for each of these classes is \$5. For further information, call 789-5321 or apply in person at the Mayo Admissions Office.

NUNN ENDORSED by State Pro-Life POLITICAL ACTION COMMITTEE

Former Gov. Louie B. Nunn has been endorsed in his bid for a second term by the Kentucky Pro-Life Political Action Committee.

"Louie B. Nunn will provide strong moral leadership in support of the right to life," the committee announced recently. The committee is the political arm of the Kentucky Right to Life Association.

"Not only has Governor Nunn taken pro-life positions on all major issues related to the right to life, he has also taken his pro-life positions openly and firmly, and has made them a major part of his campaign," the committee said.

Nunn opposes abortion on demand and supports the adoption of the proposed Human Life Amendment to the U.S. Constitution, which would overturn the U.S. Supreme Court decision legalizing abortion.

The committee said that its endorsement process includes a questionnaire and a personal interview. It said that John Y. Brown Jr., the Democratic nominee, "declined our requests to complete the questionnaire" and waited four months to grant an interview request.

"It became evident during the interview that Mr. Brown does not share our sense of urgency and commitment to the task of protecting the lives of unborn," the committee said. "He prefers to stand aside and take a hands-off attitude."

"We conclude, therefore, that Mr. Brown, if elected Governor, will not provide the strong moral leadership necessary to promote the right to life cause," the committee said.

Pol. adv. pd. for by Patricia Tackett, Treasurer, Floyd Countians for Nunn

Worldwide

LET'S STAND UP FOR AMERICA, DURING THE RED, WHITE AND BLUE CELEBRATION DAYS. DEDICATE A FEW MOMENTS OF TIME IN BOWING OUR HEADS IN PRAYER, AND GIVE THANKS FOR A COUNTRY SO GREAT AND FREE.

REMEMBER THE MANY OF US VETERANS, WHO FOUGHT THE BATTLES, AND THE MANY WHO GAVE THEIR LIVES ON FOREIGN SOIL FOR OUR FREEDOM.

TO KEEP OUR GREAT FLAG FLYING FOREVER, "FIGHT FOR COAL," AMERICA'S ONLY HOPE TO SURVIVE AND KEEP AMERICA FREE.

Worldwide Mining Equipment, Inc.

Worldwide Energy, Inc.

Col. Thomas M. Montgomery
President

Prestonsburg, Kentucky, 41653

Ph. (606) 886-8500 886-9675



ADVERTISED ITEM POLICY
Each of these advertised items is required to be readily available for sale in each Kroger Store, except as specifically noted in this ad. If we do run out of an advertised item, we will offer you your choice of a comparable item, when available, reflecting the same savings or a raincheck which will entitle you to purchase the advertised item at the advertised price within 30 days.

TOTAL SATISFACTION GUARANTEE
Everything you buy at Kroger is guaranteed for your total satisfaction regardless of manufacturer. If you are not satisfied, Kroger will replace your item with the same brand or a comparable brand or refund your purchase price.

Copyright 1979-The Kroger Co. Items and Prices Good Sunday, Oct. 7 thru Saturday, Oct. 13, 1979 in Pikeville Store.

We reserve the right to limit quantities. None sold to dealers.



Bright Bleach
Gallon Jug **49¢**
COST CUTTER SPECIAL



Country Club Ice Cream 1/2-Gal. Ctn. **\$1.09**



Krogo Shortening SAVE 50¢
3 -lb. Can **\$1.39**
LIMIT 1 CAN WITH \$7.50 OR MORE ADDITIONAL PURCHASE

Swansoft Towels
121 SHEETS PER ROLL
Single Rolls **\$2.19**
COST CUTTER SPECIAL

Grade A Large Eggs
Market Basket Select Grade AA Large Eggs Doz. **69¢**
COST CUTTER SPECIAL



Eatmore Margarine SAVE \$1.31 ON 3
3 1-lb. Pkgs. **\$1.00**
LIMIT 3 PKGS. WITH \$7.50 OR MORE ADDITIONAL PURCHASES

Miniature Marshmallows GOLD CREST REGULAR OR
16-oz. Bags **\$2.19**

Kroger 20-oz. White Bread ROUND TOP
20-oz. Lvs. **3 \$1.09**

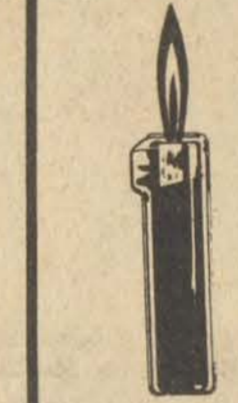

Cricket Lighter SAVE 76¢ ON 4
1-ct. Pkgs. **\$4.19**
LIMIT 4 WITH \$7.50 OR MORE ADDITIONAL PURCHASE

Semi-Boneless Smoked Hams 14-17-LB. AVG. WHOLE
lb. **99¢**

Hi Nu 2% Lowfat Milk KROGER
Gal. Paper or Plastic Ctn. **\$1.85**
KROGER 0.5% LOWFAT MILK GAL. PLASTIC CTN. . . \$1.75

Fresh Whole Pork Loin 14-17-LB. AVG.
lb. **\$1.09**
130-LB. AVG. HEADLESS WHOLE HOG **89¢** CUT & WRAPPED FREE!
PLEASE ALLOW 10 DAYS PREPARATION TIME
SLICED FREE INTO ONE CONVENIENT TAKE HOME PACKAGE

Spotlight Bean Coffee COST CUTTER SPECIAL
3 -lb. Bag **\$8.29**



Serve 'N' Save Wieners SAVE 30¢ PER LB.
2-LB. PKG. . . \$1.98
1-lb. Pkg. **99¢**
LIMIT 3 LBS. WITH \$7.50 OR MORE ADDITIONAL PURCHASE

Boston Butt Pork Roast FRESH BONE IN
lb. **99¢**

Peanut Butter KROGER
-lb. Pail **\$2.59**



Fresh Mushrooms SAVE 50¢ PER LB.
1-lb. Pkg. **\$1.29**
LIMIT 4-LBS. WITH \$7.50 OR MORE ADDITIONAL PURCHASE

Young Turkeys U.S.D.A. INSPECTED FROZEN, 10-14-LB. AVG.
lb. **69¢**

Dutch Cocoa KROGER
23-oz. Canister **\$1.89**

HONESTLY FRESH FISH
FRESH POND RAISED CATFISH . . . lb. \$1.99
FRESH OCEAN PERCH FILLETS . . . lb. \$1.99
FRESH DRESSED SEA TROUT . . . lb. \$1.49

Boneless Top Sirloin Steak U.S. GOV'T GRADED CHOICE
lb. **\$2.89**
COST CUTTER SPECIAL
USDA CHOICE

Red Delicious or Rome Apples YOUR CHOICE
-lb. Bag **59¢**
COST CUTTER SPECIAL

Cod Fillets Fisherman's Cove
FROZEN RANDOM WEIGHT
lb. **\$1.39**
5-LB. BOX . . . \$6.75

FROZEN FRES-SHORE
Fish Sticks . . . 8-oz. Pkg. **59¢**
FROZEN FRES-SHORE Fish 'N' Batter Portions . . . 24-oz. Pkg. **\$2.49**
FROZEN FRES-SHORE BATTER Dipped Scallops . . . 7-oz. Pkg. **\$1.69**
FROZEN FRES-SHORE Breaded Shrimp Shapes . . . 1-lb. Pkg. **\$2.59**

Fresh Broccoli Bunch **69¢**

CITATION WAS THE FIRST CHEVY OF THE EIGHTIES... NOW SEE THE REST OF THE BEST!

On Display at Music-Carter-Hughes:

THURSDAY, FRIDAY AND SATURDAY



Caprice Classic 4-Door Sedan



Chevette Hatchback Coupe w/Tri-Tone Sport Stripe

HOURS:
THURS., 8 TO 9
FRI., 8 TO 7
SAT., 8 TO 5



Citation 2-Door Hatchback Coupe



LeSabre Limited Sedan



Camaro Z-28 Sport Coupe

REGISTER FOR DOOR PRIZES

Prizes Will Be Given Away Saturday at 5 p.m.

GRAND PRIZE: Amana Radarange

BE SURE TO REGISTER!
You do not have to be present to win. Open to all licensed drivers 16 and over.



Century Limited Sedan

FREE COFFEE AND DOUGHNUTS! GIFTS FOR ALL!

- ★ FLOWERS AND PERFUME FOR THE LADIES (AND, LADIES, WE HAVE THOSE POT HOLDERS YOU LOVE SO MUCH!)
- ★ CIGARS FOR THE MEN
- ★ BALLOONS & CANDY FOR THE CHILDREN



Electra Park Avenue Sedan

These Courteous Salesmen Will Be Glad To Answer Your Questions About The New '80's...

- | | | |
|----------------|---|-------------------|
| ED MUSIC | • | ESTILL LEE CARTER |
| PAUL HUGHES | • | NELSON BALDRIDGE |
| BOBBY BURCHETT | • | EDDIE MEADE |
| CARL CASTLE | • | MIKE GIBSON |



MUSIC-CARTER-HUGHES CHEVROLET-BUICK

PHONE 886-2364

SOUTH LAKE DRIVE

PRESTONSBURG

Schoolwork Isn't Hard Enough, Teenagers Say in Gallup Poll

About half of America's teenagers say that students are not being asked to work hard enough either in school or on homework assignments, according to a Gallup poll conducted for the Charles F. Kettering Foundation.

and 44 percent of whites judged them to be too low. Other findings are: —79 percent of teenagers surveyed believed the U.S. is still the land of opportunity. —88 percent are willing to perform community service such as working in a hospital or recreation center, beautifying parks, or helping law enforcement officers during their junior and senior years of high school if given course credit.

Bailey in Washington For President's Briefing

Dr. Benny Ray Bailey has been invited to Washington, D.C., for a briefing today (Wednesday) on the President's Energy Program and the Windfall Profits Tax. The briefing will be conducted by the President at 2 p.m. in the East Room of the White House. A reception will follow in the State Dining Room.

Choir To Perform At Knott Central

The Knott County Arts Committee announces a concert by the internationally acclaimed Harlan Boys Choir on Sunday, October 14, at 3 p.m. at Knott County Central High School.

Safety Tips for Hallowe'en

The end of October not only brings falling leaves and chilly nights but also small ghosts and goblins trekking from door-to-door in the annual search for tricks or treats. While Halloween is a candy heaven for youngsters, it is often a cause for worry among concerned parents.

—Have children wear light-colored costumes and, if at all possible, sew reflective tape or reflective material to the costume. —Don't let children wear a mask. "Masks are a real problem. They make visibility very poor for kids. But if they must wear them, select a mask with eye openings that are large enough for the child to see out of properly," Maffet said.

PUBLIC NOTICE

The Board of Trustees, City of Wheelwright, will hold a special meeting Thursday September 11, 1979 at 7 p.m. in City Hall. The purpose of this meeting is to discuss the proposed zoning ordinance.

NEW PROGRAMS FOR A NEW DIRECTION FOR PRESTONSBURG

Program No. 1—CREATION OF A FULL TIME STREET DEPARTMENT . . to repair and maintain our existing streets and sidewalks, and to construct new sidewalks where they are needed.

METHOD OF FUNDING One thing to do here is use the money already allocated in the budget. Last year, approximately \$15,000.00 budgeted for the street department was not used. Also, state gasoline tax money is available. Let's use it!

Program No. 2—CREATION OF A SPRING CLEAN-UP PROGRAM . . Beginning each May, using high school and college boys to cut weeds, clean vacant lots, and sweep the streets and sidewalks

METHOD OF FUNDING Federal Revenue Sharing Money—WE DID IT YEARS AGO—WHY NOT NOW?

Program No. 3—APPOINT A COMMISSION TO STUDY THE DRAINAGE PROBLEMS OF THE CITY FROM GOBLE-ROBERTS TO WEST PRESTONSBURG . . . This is a big task and desperately needs to be started NOW.

METHOD OF FUNDING Use available state and federal monies to build an adequate drainage system for ALL of Prestonsburg.

Program No. 4—ESTABLISH A PROGRAM OF EQUALITY OF GOVERNMENT . . . Equal services to ALL AREAS of the City . . . As well as COURTESY AND CONCERN for all citizens who bring their problems before the city council.

METHOD OF FUNDING It costs nothing to be courteous to all citizens . . . It pays!

The members of the New Direction Ticket wholeheartedly endorse the work of the Downtown Merchants Association in their efforts to develop downtown Prestonsburg. WE also pledge our active support and all available resources to speed up the revitalization of downtown Prestonsburg.

It does not take new taxes to have a clean and growing town. All it takes is a willingness to work together, responsible spending of our tax dollars already budgeted, and a total commitment to be THE LEADING COMMUNITY ON THE BIG SANDY ONCE AGAIN.

Vote For A New Direction In Prestonsburg

- NO. 1 BYRON DIXON NUNNERY, JR.
- NO. 3 TOMMY ROSE
- NO. 4 CAROLYN FORD
- NO. 6 JOHN GRANT ANDERSON

- NO. 7 C. RICHARD "DICK" CLARK
- NO. 10 CLOYD JOHNSON
- NO. 14 ESTILL LEE CARTER
- NO. 19 PAUL P. HUGHES

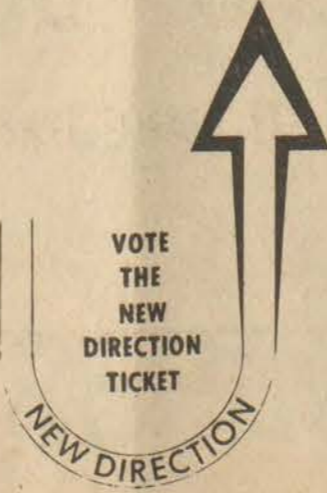

THURSDAY, OCT. 11

IS THE DATE OF THE OFFICIAL SHOWING OF THE

**1980 PONTIACS, CADILLACS
AND OLDSMOBILES**

Many New Features You Must See . . .

*Included is the most dramatic change
of any automobile in history!*

CADILLAC SEVILLE



ALSO, SEE THE

**1980 AMC CARS
AND JEEPS**

...

KEN ISAACS

PONTIAC • CADILLAC • OLDSMOBILE • JEEP

PHONE 886-3811 SO. LAKE DRIVE PRESTONSBURG

1980 THE CHRYSLER-PLYMOUTH ENGINEERS ARE CALLING IT THEIR YEAR

"Because it's a Chrysler, you would think it costs more than a Cutlass Supreme, but it doesn't!"

-CHARLES W. KELLEY, CHRYSLER ENGINEER

*Based on sticker prices of comparably equipped models.



LeBARON SALON

"We've made the 1980 Cordoba all new—for better gas mileage—without losing a bit of its style!"**

-T.P. DONOUGHE, CHRYSLER ENGINEER

**EPA est. MPG 17 highway est. 25 MPG. Use the circled EPA estimate for comparison to other cars. Your mileage may vary depending on speed, distance and weather. Actual highway mileage will probably be less. Improved mileage based on comparison of standard engines.



"You wouldn't expect the car with the best gasoline mileage in the country to be this stylish or this quick. But it is!"††

-RAWLEIGH LAMB, CHRYSLER ENGINEER



††EPA est. MPG 37 highway est. 47 MPG. when equipped with 4-speed manual transmission. Use the circled EPA estimate for comparison to other cars. Your mileage may vary depending on speed, distance and weather. Actual highway mileage will probably be less.

PLYMOUTH CHAMP

"We built Chrysler New Yorker to compete with Buick Electra. Most owners put it in a class with Cadillac or Lincoln!"

-H.E. WEISS, CHRYSLER ENGINEER

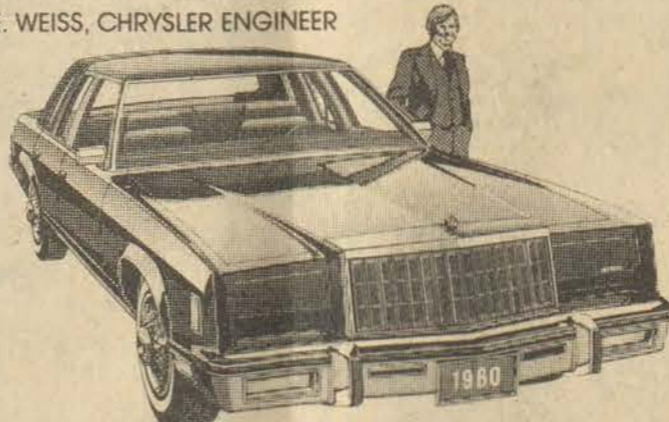

"We built the 1980 Volare Special to be the only 6-passenger car in America sticker-priced under \$5,000.† Automatic transmission, power steering, whitewalls and more are standard!"

-DAVID R. CARR, CHRYSLER ENGINEER



†Sticker Price as shown. Destination charges, title, taxes extra.

The new Chryslers and Plymouths have arrived in the showroom. So now you can see for yourself why the Chrysler-Plymouth engineers are calling 1980 their year.

Look at the new LeBaron. It's been restyled for 1980 with a new grille and dramatic new hood and roof lines. And Chrysler's engineers have made the 2-door model smaller than last year, while increasing interior headroom and rear shoulder room.

Cordoba's totally redesigned for 1980. The engineers wanted to get the gas mileage up, so they made Cordoba shorter—but with more interior leg room—and over 400 pounds lighter than last year. And Cordoba's still a classic personal car.

New Yorker for 1980 is the ultimate Chrysler. Engineered from the inside out to be

a true luxury car. New Yorker owners say its luxury and comfort put it in a class with Cadillac or Lincoln.

Volare is engineered for Plymouth value. Nothing else on the compact market offers Volare's features at Volare's price. That's Plymouth value.

Champ is one of the Plymouth imports built by Mitsubishi. They're the most technologically advanced Japanese cars you can buy. And Champ is the highest gasoline mileage car you can get. Champ is available with your choice of three transmissions. 4-speed manual. 3-speed automatic. Or the unique Twin Stick that lets you select Economy or Power performance in any gear.

Here's where to see the quality engineered 1980 Chryslers and Plymouths:

PORTER CHRYSLER PRODUCTS

PHONE 886-8679

SOUTH LAKE DRIVE

PRESTONSBURG

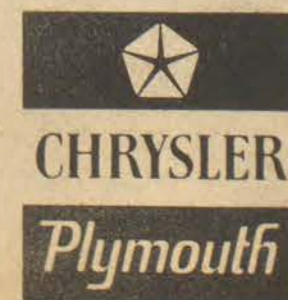

DON'T LET US DOWN VOTE FOR BROWN!

A VOTE FOR JOHN Y. BROWN, JR. IS A VOTE FOR EDUCATION.

HELP US HELP YOUR CHILDREN BY
VOTING FOR JOHN Y. BROWN, JR. FOR
GOVERNOR OF KENTUCKY. HE CAN PROVIDE
A BETTER FUTURE FOR KENTUCKY'S YOUTH.

35 OF THE 36 TEACHERS
AT PRESTONSBURG HIGH SCHOOL
THINK BROWN WILL MAKE A DIFFERENCE.

David Allen Layne	Jane Rowe	Gary Hopkins
Sarah Burchett Allen	Lowell E. McCown	Russell Shepherd
Frank McQuinn	Betty L. Porter	John W. Shepherd
Jimmy R. Reynolds	Norma J. Kelley	Bert Lugin
Bobby W. Wells	Lucille S. May	Ann Stumbo
Carlos E. Needy	Edgar V. Craft	Elizabeth Frasier
Valerie S. Hatfield	Sarah Clay Archer	Aileen Brown

OPEN DAILY
10 TO 9
SUNDAY
1 TO 7

HECK'S

OPEN DAILY
10 TO 9
SUNDAY
1 TO 7

MID-WEEK SPECIALS!

WE RESERVE THE RIGHT TO LIMIT QUANTITIES

PRICES IN EFFECT THROUGH OCT. 14 WHILE QUANTITIES LAST

WORLD SERIES OF SAVINGS FROM GILLETTE

\$3.00 CASH REFUND



GET A **FREE!**
Gillette **Atra**
RAZOR
With \$3.00
Cash Refund
From
Gillette



3 Pack
**GOOD NEWS
DISPOSABLE
RAZORS**



2 PKGS. \$1
Heck's Reg.
77c Pkg.
COSMETIC
DEPT.

HECK'S REG. PRICE, \$3.99
HECK'S SALE PRICE

\$3.00

REFUND DIRECT FROM GILLETTE

\$3.00

YOUR FINAL COST . . . **FREE!**

Follow Instructions Below For \$3.00 Refund Offer

Gillette \$3.00 Refund Certificate

To get your \$3.00 refund by mail:

- Cut the Gillette Atra® Razor Proof of Purchase seal from the back of the Atra Razor package
- Send this certificate with proof of purchase to:
Atra® Razor \$3.00 Refund Offer
P.O. Box 9528
St. Paul, Minnesota 55195

Name _____ State _____ Zip _____

Address _____

City _____

*Void where prohibited, taxed or restricted. Allow 8-10 weeks for delivery. This certificate must accompany your request. Maximum refund \$3.00—Limit one per household. Offer expires March 31, 1980.

OFFER GOOD ONLY ON METAL HANDLE ATRA RAZOR SET

Proof of Purchase Required

**CRICKET
LIGHTER**

2 For \$1.00

HECK'S REG. 99c EA.

Cosmetic Dept.



5 COUNT GILLETTE
TRAC II BLADES
WITH 1 FREE BLADE

\$1.00

Heck's Reg. \$1.34
Cosmetic Dept.



CM-11

GENERAL ELECTRIC
**8 CUP
PERCOLATOR**

Stain resistant, easy to clean, high gloss, anodized aluminum body. 8 (5-oz.) cup capacity. Cup markings on body for convenient measuring. Brew Selector for brewing coffee the way you like it—mild to strong. Keeps Warm heater keeps finished brew ready for serving.

HECK'S REG. \$21.56

\$17.99

JEWELRY DEPT.

PROCTOR SILEX
4 SLICE TOASTER

A toaster you can really rely on. With two individual Select-Rise™ toast controls you can get both light and dark toast at the same time! Pop-up perfect toast to hot every night. And with a keep-toast crumb tray, it's so pleasant to clean. Large 4 slice capacity makes a ideal for lazy breakfasts. Beautifully styled with brilliant chrome finish and colorful heat indicator bar. Breakfast and beauty at its very best!

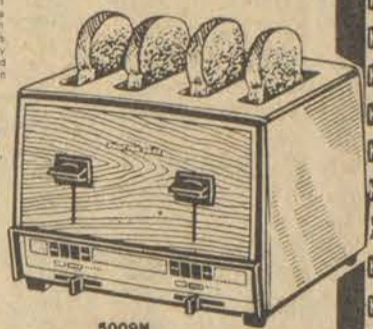

\$27.99

HECK'S REG. \$31.96

JEWELRY DEPT.



ASSORTED
INSULATED
BEVERAGE BAGS

6 PACK CARRIER BAG

\$1.99

HECK'S REG. \$2.99

12 PACK CARRIER BAG

\$2.44

HECK'S REG. \$3.66

HOUSEWARE DEPT.

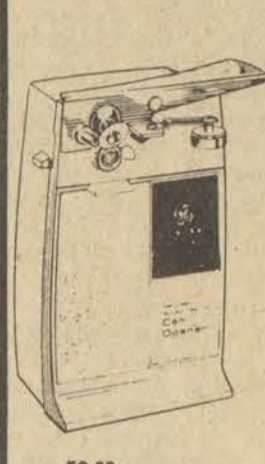

G.E.
**CAN
OPENER**

"Hands Free" operation—position can, press lever, let go—it shuts off automatically. "Easy Clean" removable cutting assembly. Handy cord storage. Durable Lexan front housing. Magnet holds lid from falling in food.

\$9.88

HECK'S REG. \$11.96

JEWELRY DEPT.



G.E. 10 CUP
**AUTOMATIC DRIP
COFFEE MAKER**

• BREW STARTER built-in automatic clock and timer for set and forget brewing, coffee's ready when you are. Coffee maker comes on at whatever time is preset. • 2-10 cup capacity to brew amount desired, no need to reheat leftover coffee. • Shower head design distributes water over grounds. • See-through water reservoir with cup markings for easy filling.

\$35.99

HECK'S REG. \$43.96

JEWELRY DEPT.

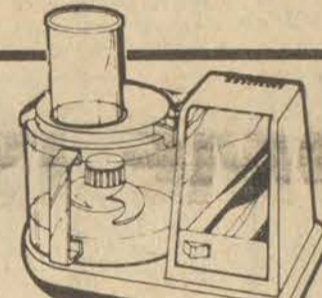

**HAMILTON BEACH
FOOD PROCESSOR**

• Food Processor will chop, mince, puree, mix bread doughs, blend sauces, etc. • Unique powerful motor gives instant starting speed for even food processing. • Complete machine includes power unit, detachable container, serrated cutter blade, shredder, silver and plastic mixing blade.

HECK'S REG. \$69.96

JEWELRY DEPT.

\$54.99



7 OZ. TUBE
PRELL SHAMPOO

HECK'S REG. \$2.29

COSMETIC DEPT.

\$1.97



16 OZ.
**LIQUID
PRELL
SHAMPOO**

\$1.97

HECK'S REG. \$2.29

COSMETIC DEPT.



NORTHERN

**PROFESSIONAL
STYLER**

HECK'S REG. \$11.96

JEWELRY DEPT.

\$7.99

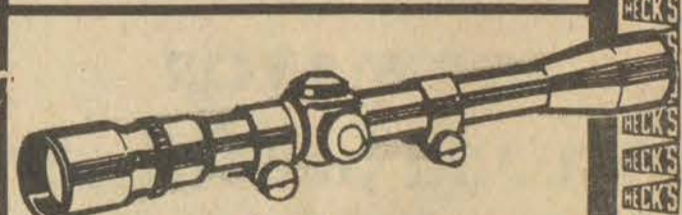

WEAVER

VARIABLE SCOPE

1" marksman with a 3X-9X variable and top mount rings. At least 8 per store.

\$44.88

Reg. \$59.99

Sports Dept.



PRO-VISTRON
**PRO
TOOTHBRUSH**
MEDIUM
HARD

29¢

HECK'S REG. 64¢

COSMETIC DEPT.



**RAVE
SOFT PERM**

HECK'S REG. \$2.77

COSMETIC DEPT.

\$1.97



IGLOO
**PLAYMATE
COOLER**

The Igloo Playmate sets the fashion scene awirl. It's the young-looking, lightweight, compact cooler that's making its mark, where the young at heart go—outdoors. At least 15 per store.

\$10.66

REG. \$14.99
SPORT DEPT.



Wilson

**WILSON
BASKETBALL SHOES**

Save on "Hot Shot" basketball shoes from Wilson. Choose from either high top or oxford styling. Excellent arch and ankle support.

REG. \$12.88 PR.

**\$8.88
PAIR**

SPORTS DEPT.

PLENTY OF FREE PARKING

"Heck's Makes The Difference"

ITEMS AVAILABLE AT STORES SHOWN BELOW

PRESTONSBURG



Can Ky. Defend Against Nuclear Plant Construction in Other States?

The Interim Joint Committee on Health and Welfare today agreed to ask the attorney general's office to research whether the state can defend itself against the construction of nuclear plants in other states as a public nuisance.

The committee also asked the Division of Disaster and Emergency Services to see whether nuclear power companies can be required to develop or to pay for the development of evacuation plans that could be needed if a disaster would occur at the plant.

In addition, the committee approved a resolution by Sen. John Berry (D-New Castle) that a task force be formed to study the development of power plants in the Ohio River Valley.

Berry argued that since there is an "imminent...or substantial threat" to the health and welfare of Kentucky citizens and a reduction in property values in affected counties the state should be able to defend itself against the "conduct of the people of another state."

David Martin, director of environmental law in the attorney

general's office, said Berry's argument was a "classical nuisance theory" in civil law. But, he said, since nuclear plants are protected and regulated by federal law, "I wouldn't want to put any money on a (federal) court determining that it was a nuisance."

The committee also heard from Clyde Greenwood, county judge-executive of Trimble county. Greenwood said 80 percent of the people of Trimble county lived within 10 miles of the nuclear plant under construction at Marble Hill (Ind.) (Ten miles is the distance the federal Nuclear Regulatory Commission has said would be affected if there were an accident at a nuclear plant.)

Greenwood said the lights at Marble Hill are visible at night in Trimble county, "glaring" across the peaceful acres we once knew as a sedate, peaceful place to live. "It would have been a lot more difficult politically to have located a nuclear facility in Northern Indiana, but the sparsely populated (5,800 people) Trimble county location represented 'genocide for fewer people,' he said. Greenwood also said the county was "hurting" for money to develop disaster plans and facilities.

In other action today the committee approved pre-filed bills that would:

—Require glue and paint frequently "sniffed" by youngsters to contain unpleasant additives that would discourage breathing the fumes, and;

—Raise the fee for a marriage license from \$4 to \$10, with the additional \$6 to go to fund centers for spouses who have been physically abused by their mates.

The committee also heard a report that recommended reimbursing pharmacists who distributed drugs under Kentucky's Medical Assistance Program on a variable rate rather than on a fixed rate. The rate would vary according to the pharmacy's cost in preparing the prescription, under recommendations in the report.

The committee also heard E. P. Hilton, chairman of the supportive services subcommittee of the Special Advisory Commission of Senior Citizens, deliver recommendations of this group. Hilton suggested older people be maintained in their own homes as long as possible rather than being put in nursing homes.

He also recommended that "multi-purpose" centers be established throughout the state to act as a referral agency and to tell older persons what services are available to them. Such centers could allow those with the ability to pay for such services to do so, he said, and could recommend reliable persons to provide plumbing, maid and other services to older people.

Experiment in Burning Coal To Produce Gas Held Success

PRINCETOWN, W. Va.—Federal researchers say they have had surprising success with a West Virginia experiment in obtaining gas from coal in hard-to-reach seams.

"We're going after unmineable coal," says Edward Burwell, program manager for the Department of Energy in Germantown, Md. "Seams that are too deep, too steep or too thin."

The experiment is being made in Witzel county.

The technique makes gas without removing coal from the ground. Wells are sunk into a coal seam and air and steam are injected to create a porous pathway through the coal. The seam is ignited and gas flows up the well.

"It could be used when you can't mine a coal seam any other way," Burwell said.

The technique has been successfully tested in the West, Burwell said. But because of differences between Western and Eastern coal, researchers were uncertain whether the technique would work in West Virginia.

Researchers feared that Eastern coal would swell when heated, blocking the flow of air and shutting down the combustion that produces the gas. But the Pricetown seam has been burning since May, according to William Overby,

senior scientist with DOE's Energy Technology Center in Morgantown.

Burwell says the process does have some environmental problems. It causes subsidence, which is the settling of ground on top of a coal seam that has been mined.

"But then you have a subsidence problem whenever you have underground mining. It's there, but we think we can handle it. We don't think it's a showstopper," Burwell said.

"Vision is the art of seeing things invisible."
Jonathan Swift

FOR HIRE

- Backhoe
- Dump Truck
- (Either or both)

Laymond Bragg
Eastern, Ky.

Phone 358-9142



\$48

LADIES' SEVEN DIAMOND CLUSTER

C. & H. RAUCH JEWELERS

STORE HOURS: Gardenside - South Park - Woodhill, Open 10-9, Mon. thru Sat.
Frankfort Open Mon. thru Sat., 10-6
Pikeville - Richmond - Hazard - Somerset, Open Mon. thru Sat., 10-9, Sunday, 1-6

JOB OPENING

The Floyd County Health Department has a vacancy for Nutritionist II. Beginning salary is \$5.29 per hour. Applications are available at the Floyd County Health Department.

Requirements for this position are:

Graduation from an accredited college with a Master's degree in nutrition, public health, home economics, or home economics education with a minimum of six-hour advanced courses (500 level or above) in nutrition; or a Bachelor's degree from an approved college and completion of an American Dietetics Association approved internship or traineeship may be substituted for the Master's degree; or three (3) years of successful paid experience as a nutritionist or dietician in a hospital, health clinic or welfare agency, or teacher of foods and nutrition in a school, college, or university, or home demonstration agent with experience in foods and nutrition may be substituted for the Master's degree. At least one (1) year of experience must have been within three (3) years previous to accepting the position. For promotional purposes only: two (2) years of successful paid experience as a Nutritionist I in a public health agency.

Applications must be received by the Merit System Office, Bureau for Health Services, Department for Human Resources, 275 East Main Street, Frankfort, Kentucky 40621, on or before midnight October 22, 1979.

An Equal Opportunity Employer
10-3-3t.

New Subscription Rates Per Year

In Floyd County, \$6.75
Elsewhere in Kentucky, \$8.
Outside Kentucky, \$10.

Please note expiration date opposite your name on wrapper or on your copy of The Times. Because of increased mailing costs, notices of subscription expiration are no longer mailed to subscribers.

James Earl Jones in KET Robeson Special

James Earl Jones brings Phillip Hayes Dean's controversial play, "Paul Robeson" to KET Monday, October 8 at 9 p.m.

Paul Robeson, one of the leading black artists of his generation, was a Phi Beta Kappa, an all-American football player at Rutgers and a world-renowned actor and singer. Robeson, who died in 1979, was surrounded by political turmoil all his life, partly because he refused to withhold its deep-seated views on racism.

"I'll not be found staggering through Harlem chasing a ghost of what I might have been," vows Jones in his portrayal of Robeson. "they'll not do that to me."

TRUCK LOAD NEW TOOL AUCTION

Oliver Crisp Returns Again With A Semi Load of Tools. Must Sell Complete Load.

**Location: PRESTONSBURG NATIONAL GUARD ARMORY
U.S. 23 PRESTONSBURG, KY.**

Date: SATURDAY, OCTOBER 13 Time: 7:30 P.M.

SALE ITEMS CAN BE INSPECTED ONE HOUR BEFORE SALE TIME!

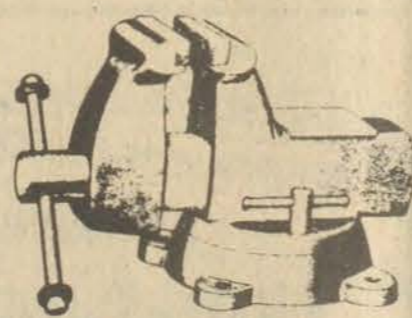

DRILL PRESSES * POWER TOOLS
AIR COMPRESSORS
ROLL AROUND TOOL BOXES

**Buy at Your Price
The Auction Way**

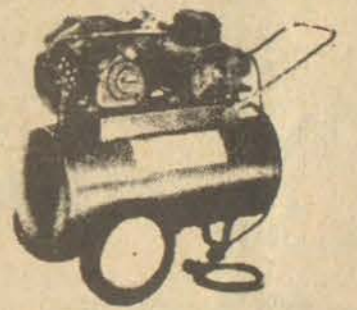

**WE CARRY HIGHEST QUALITY
NATIONALLY ADVERTISED NAME BRANDS!**

BICO - ROCKWELL - RODAC - FULLER - CUMMINGS - STEELCRAFT - CONTINENTAL
BUFFALO - SHOPMATE - WOODS - BLACK & DECKER - MCGRAW EDISON - WATERLOO
INGERSOLL RAND - WEN - NASA

WE HAVE THE LARGEST SELECTION OF ALL HAND TOOLS AND ACCESSORIES ON WHEELS

A complete selection of hand tools, air tools, electric tools for the plumber, carpenter, mechanic, electrician, trucker, farmer, painter, contractor, shop owner or serious tool user in any profession. We try to have it all — drill bits to air tools, hacksaw blades to table saws, paint brushes to compressors, sandpaper to grinders, extension cords to torch hoses.



11-pd.

**THIS IS THE LARGEST
SALE OF THIS KIND
EVER TO BE HELD
IN THIS AREA!**

TERMS OF SALE
Cash or approved check with proper I.D., if tax exempt must show number. Not responsible for charges due to strikes or shipping schedules. Not responsible for accidents or property after sold.
(REFRESHMENTS)

WE INVITE:

- | | |
|---------------|--------------|
| Mechanics * | Electricians |
| Shop Owners * | Welders |
| Dealers * | Contractors |
| Truckers * | Carpenters |
| Farmers * | Plumbers |
| Painters * | Everyone |

FOR MAYOR Raymond Griffith, Sr.

**NO. 3 ON BALLOT
FOR CITY COUNCIL**

No. 3 CHARLOTTE HALL

No. 12 ELMER PETERS

No. 14 BOBBY SHERMAN DINGUS

No. 15 ALAN REED "Cush" WHICKER

No. 16 RAYMOND "Mugsy" GRIFFITH

No. 18 JOE EVERIDGE

Clean City Ticket Will

1. Have a full time Mayor, RAYMOND GRIFFITH, Sr.
2. Have a person at City Hall to listen to any and all complaints.
3. Clean up MARTIN!
4. Invite Businessmen and Citizens alike to attend Council Meetings and together resolve problems!
5. Work to improve all City Streets
6. Work to upgrade Martin's Water and Sewer systems.
7. Work to improve lighting in Martin!
8. Work to obtain all free federal and state grants to upgrade Martin!
9. Support having a night policeman!
10. Work to have better and more recreational facilities, especially for the elderly and youth!

AVON SAYS

CAN'T WORK 9 TO 5?

Sell Avon and you can choose your own hours. Earn good money and meet interesting people, too. For details, call 886-2838, 452-2320, 478-5888, 886-2082 or 377-6442.

8-29-79

KHC Board Meet Slated Thursday

A special meeting of the board of directors of the Kentucky Housing Corporation will be held on Thursday, October 11, at 9:30 a.m. in the conference room at the Capital City Airport in Frankfort.

The purpose of this special meeting is approval of the sale of a construction loan note issue to provide interim financing for Section 8 projects.

The meeting is open to the press and public.

MSU Prof. Aims To Learn All He Can About Habits of Kentucky Snakes



Professor Meade with one of the objects of his research.

By the end of 1980, Les Meade of Morehead State University hopes to know as much about Kentucky snakes as a person can.

Meade, assistant professor of biology at MUS, is currently involved in a systematic study of the different forms of snakes for his doctoral dissertation at the University of Southern Mississippi.

"My study involves a systematic study of the variations and distribution of snakes in Kentucky," Meade said. "I'm involved with the measurements, scale count, tail length, body length and total length as well as the differences in males and females."

He continued: "With the tail, it is common to find that males and females have different tail lengths in many species. For example, in copperheads, the difference is not really clear but in garter snakes there is a definite difference."

His primary study is based on preserved snakes with only a few live specimens on hand including small copperheads, black racer, garter snakes and rat snakes.

"I'm also looking at scale patterns on the head where there are some variations," Meade added. "I also count the scales in three different places on the body and study the color variations because some snakes vary in color with age. For example, the black rat snake is blotched when young but the mature adults are almost solid black."

One concern when working closely with snakes is being bitten. Meade said he hasn't been bitten by a poisonous snake but has been bitten by a rat snake which "feels like getting scratched by a briar."

Sufficient time and finances prevent Meade from spending very much time in the field, searching for specimens.

"I've had residents from the region contact me about snakes in their area and now and then someone will bring me a snake," he added. "I also contacted every major museum in the nation and have received some information from them on Kentucky snakes."

He continued: "Of the different forms of Kentucky snakes, not all occur in Eastern Kentucky. There are several that occur only in the coastal plain area of Western Kentucky and a few in Southern Kentucky and few that extend into the northern areas."

"One of the most common snakes in Eastern Kentucky is the black rat snake which grows to about eight feet," Meade added. "But, of the different forms of snakes in Kentucky, only six are venomous."

Only Bow Hunting Will Be Permitted In Dewey Lake Area

Bow hunting for deer will be permitted on Dewey Lake Wildlife Management Area, Oct. 13 through Nov. 9, according to Department of Fish and Wildlife Resources regulations.

This area, which is composed of public lands around the shoreline of Dewey Lake, is the only portion of Floyd county open for any type of deer hunting this year.

Archers may use longbows or compound bows, but no crossbows will be allowed. Arrows must conform to statewide regulations—barbless broadhead points at least seven-eighths inch wide and no chemically treated arrows or attachments containing chemicals.

Bows cannot be fitted with any device which holds an arrow at full draw without aid from the archer.

A check station for those taking deer on the area has been established at the Brandy Keg Boat Dock. All deer taken must be checked at the check station or by a conservation officer by 9 a.m. on the day after it was taken.

The purpose of check stations is to give wildlife biologists a quick and accurate count of the state's deer harvest.

The Kentucky Chapter of The Arthritis Foundation states that with early diagnosis and proper care, many of the victims in Floyd county can be helped. The local health agency needs your support during its current fund drive to continue and expand its programs for victims of the disease.

Surgery for joints damaged by arthritis is one of the major medical breakthroughs in recent years, reports The Arthritis Foundation. Today, doctors are able to replace hips, knees, wrists and elbows with artificial joints, freeing many arthritis sufferers from pain and disability. You help continue this important research when you give to the Kentucky Chapter of The Arthritis Foundation.

JOE D.
WEDDINGTON
REAL ESTATE

886-9411

New sensational offer 8x10 COLOR PORTRAIT

for just **86¢** Reg \$12.99



- Choose from many new scenic backgrounds and poses.
- Limit: One per subject, two per family.
- Additional portraits available in all sizes at reasonable prices.
- Groups: \$1.25 each additional subject.
- Persons under 18 must be accompanied by parent or guardian.
- Completely finished portraits delivered at store.
- Always friendly, professional service.

and introducing our unique
"Duo-Image" portrait



This professional "Duo-Image" portrait is one of the most fascinating ways to capture different facial expressions in one portrait. We can create two expressions of one person or include two different people. For example: A mother and child together. Let our professionals create a "Duo-Image" especially for you. Available at reasonable prices.

MALONEY'S
YOUR FRIENDLY SAVINGS STORE

October 11-12-13
HOURS

October 11 & 12 10-1, 2-5, 6-8
October 13 10-1, 2-4:30

CONCRETE BLOCKS



874-2274

"WHERE QUALITY IS A HABIT"

MASONRY SUPPLIES — LIMESTONE BLOCKS
LITE-WATE BLOCKS — ALUMINUM WINDOWS
METAL DOORS & ACCESSORIES

HALL CONCRETE PRODUCTS CO.

Ronald and Bobbie Hurt, Owners

Located on Old US 23 at New Allen

5-25-79

MONTGOMERY WARD TRUCKLOAD SALE

<p>CUT \$110</p> <p>1.2 cu. ft. microwave oven temp. probe, built-in broiler 37988* was 489.95†</p>	<p>CUT \$130</p> <p>25-in. color console T.V. with automatic color 49988* was 629.95†</p>	<p>CUT \$30</p> <p>AM/FM stereo cassette recorder with auto. changer 16788 prepaid was 197.95†</p>
<p>CUT \$70</p> <p>1.5 cu. ft. Memory touch microwave oven 41988* was 489.95†</p>	<p>CUT \$40 scanner</p> <p>18-channel, 6-band program scanner 25788* was 297.95†</p>	<p>CUT \$110 pair</p> <p>20-lb., 10-cycle auto. washer 29988* was 369.95† colors \$10 more</p> <p>20-lb., 6-cycle electric dryer 21988* was 259.95† gas dryers \$40 more</p>
<p>CUT \$50 ea</p> <p>Your choice 30-in. electric 30-in. gas ranges 25988* were 309.95† colors \$10 more</p>	<p>CUT \$50</p> <p>10-stitch flat-bed/free-arm with built-in button-holer 14988* was 199.95†</p>	<p>CUT \$40</p> <p>12-cycle auto. dishwasher built-in colors \$10 more 27988* was 319.95† portable \$30 more</p>
<p>CUT \$30 ea</p> <p>Your choice 13 cu. ft. upright 15 cu. ft. chest freezers 25988* were 289.95</p>	<p>CUT \$100</p> <p>20 cu. ft. frostless 2-door refrigerator colors \$10 more 51988* was 619.95†</p>	<p>CUT \$31</p> <p>12.2 cu. ft. economy single-door refrigerator \$258* was 289.95†</p>

PHONE 886-6900

ADDRESS No. Lake Dr. Prestonsburg

Every appliance in the Store is on sale! Typical examples shown... many more to choose from!



LARK & SPAKE BUILDERS, INC.

Phone: 874-9286 • Allen, Ky. 41601

- Aluminum Siding in 10 Colors
- Vinyl Siding in 6 Colors
- Styro-Foam Insulation
- Special Prices on Storm Windows and Doors with Siding Job
- Continuous Gutters—6 Colors
- Cover Eaves and Overhangs with Aluminum—10 Colors

We Are Fully Insured • Free Estimates!

Give us a call Today!
We are local and we care about your home!

Wildlife Smuggling Reaps Huge Profits

Sales of illegally imported wildlife in the U.S. now run into tens of millions of dollars a year, earning for an international network of smugglers profit margins comparable to those in the drug trade, according to the current issue of National Wildlife magazine.

Illegal trade in products made from wildlife, such as ocelot fur jackets and crocodile shoes, is even greater in volume, reports the National Wildlife Federation's bimonthly publication.

"The most sobering fact is that much of this traffic involves protected wildlife—including many species whose existence is threatened or endangered," the magazine observes. "The rarer the creature, the higher the price. And the higher the potential profit, the greater the incentive to smuggle."

As examples of rare and valuable wildlife often smuggled into the U.S., the magazine cites the unusual hyacinthine macaws from the jungles of southern Brazil, which bring as much as \$8,000 apiece. And a shipment of 375 threatened Indonesian cockatoos seized two years ago was valued at \$750,000.

There is a "seemingly insatiable appetite" in Europe, the U.S., and Japan for exotic wildlife, and the market is supplied by an international network of poachers, middlemen, brokers, and dealers, says the magazine report. "The markups are staggering," the report adds "and the risks, at least in the past, have been low."

Most of the illegal wildlife comes from the jungles and tropical rain forests of Asia, South America, and Africa. For impoverished natives, collecting mammals, birds, and reptiles is a source of income. Dealers in Bangkok, Singapore, Barranquilla (Columbia), Asuncion (Paraguay), and certain other cities buy up the harvest for a fraction of the final retail price, and they, in turn, supply dealers and brokers in Europe, the U.S., and Japan.

How are the animals smuggled into the U.S.? Many younger animals are crammed into small crates and die in transit. Endangered radiated tortoises from Madagascar were found under the false bottom of a crate containing poisonous snakes. Rare Australian parrots were concealed in a shipment of race horses. Parrots were found stuffed in nylon stockings and stashed in automobile door panels.

"Up to ten animals may perish for every one that reaches its destination alive," National Wildlife estimates.

Most often, illicit wildlife and their products come into the U.S. shielded by false or misleading documents, and this is what makes the illegal trade so difficult to control. Clark Bavin, Chief of the U.S. Fish and Wildlife Service's Law Enforcement Division explained to National Wildlife that with just 210 agents and 35 inspectors at work it's nearly impossible to stem the flow of illegal imports. "We suspect that there's a large volume of illegal traffic that we're nowhere near approaching," Bavin said.

In addition, penalties for those animal smugglers who are caught have been little more than hand slaps, the magazine reports. There were 584 convictions, with fines totalling just \$31,117. Jail sentences totalled only 2,015 days.

Now, however, the word is out that the U.S. is cracking down on animal smugglers. The Fish and Wildlife Service, the Justice Department, and the Customs Service are all stepping up their efforts to catch and convict smugglers, brokers, and dealers.

Kenneth Berlin, who runs the Justice Department's Wildlife Enforcement Program, told National Wildlife that in the future, U.S. attorneys will be pressing for tougher sentences for wildlife smugglers. And the Fish and Wildlife Service is preparing new regulations requiring all wildlife importers and exporters to get federal licenses. That way, a conviction for illegal trade could cause a license revocation and put the dealer out of business.

President Carter announced in his August environmental message that he would submit to Congress a bill strengthening the federal government's power to control illegal smuggling of wildlife and wildlife products. In addition, Carter announced the establishment of a Department of Justice "strike

force," to crack down on violators, especially those trading in protected wildlife species.

With the risks of conviction and punishment much greater, officials now hope illicit wildlife trade will cease to be such a lucrative international crime. Until then, the earth's beleaguered wildlife will be helpless victims. As Joseph O'Kane, a U.S. Customs agent, told National Wildlife, "You can't equate wildlife smuggling solely in terms of dollars. You must also think in terms of when something becomes extinct."

Maintenance Stressed To Hold Down Spending On Parts by State

The state Department of Transportation spent more than \$1.4 million last year for spare parts to keep more than 9,000 pieces of machinery operating. But plans to cut down on repairs through a uniform preventative maintenance program were initiated this month by the department's Division of Equipment.

According to state Transportation Secretary Calvin Grayson, such a program is essential. "We have a loss of \$23 million in revenue facing us in the upcoming year as well as increasingly expensive operational costs. It is imperative that we maintain the equipment we have," he said.

While preventative maintenance has always existed to some degree within the department, there has never been a formal program. Now operators of heavy equipment will attend training sessions to teach them how to prevent the need for serious repairs to their machines and, therefore, avoid expensive downtime.

"We believe that the best way to assure that equipment is maintained properly is to work directly with the operators who run the equipment every day," Sandy Hockensmith, assistant division director, said recently.

To get a free copy of the publication "Respond to: Workers with Muscular Dystrophy," write to the President's Committee on Employment of the Handicapped, Washington, D.C. 20210.

CHILI SUPPER THURS., OCT. 11—5:30 TO 7:30 AT RIVERVIEW MANOR

1020 Circle Drive (Off S. Lake Dr.), Prestonsburg, Ky.

All proceeds will be used to purchase Christmas gifts for residents of Riverview Manor Nursing Home.

Dinner includes coffee. Other beverages available from vending machines.

10-10-11

HEARING TESTS SET For Floyd County, Ky.

ELECTRONIC HEARING TESTS Will Be Given By Mr. Jack Radcliffe



Hearing Aid Specialist

BELTONE Consultant Who Will Be At: Ky. Motel—Prestonsburg, Ky., Tues., Oct. 16—9 a.m. to 12 noon

Anyone who has trouble hearing is welcome to have a hearing test using modern electronic equipment to determine if his loss is one which may be helped. Some of the causes of hearing loss will be explained and diagrams of how the ear works will be shown.

We Also Service and Repair All Makes of Hearing Aids. Batteries And Supplies For All Makes For Sale.

IF YOU CANNOT COME IN—CALL THE MOTEL FOR A HOME APPOINTMENT. PHONE 886-2387

AT: Middle Creek Baptist Church BLUE RIVER, KY. 41607

VERNON SLONE, Pastor

When—October 14—6 p.m.

AN EXPLOSIVE MOTION PICTURE OF SATAN'S DEMONIC FORCES

PS. 126 PRODUCTIONS Presents

"SATAN IS REAL" Dr. John R. Rice

THE GRIM REAPER

HEAR: Dr. Jerry Falwell, Dr. Jack Van Impe, Dr. Bob Gray, Dr. E.J. Daniels

SEE: FIERY SERPENTS TERRORIZE THE ISRAELITES, KING SAUL AND THE WITCH OF ENDOR, THE EARTHQUAKE FREE PAUL AND SILAS, SAMUEL RISING FROM THE GRAVE

PRODUCED AND DISTRIBUTED BY THE ORMOND ORGANIZATION WRITTEN AND DIRECTED BY RON ORMOND

... unto men once to die, but after this the judgement.

Feb. 9:27

... unto men once to die, but after this the judgement.

Feb. 9:27

WANTED

Eligible, Omitted Names For Archer Park War Memorial

Information has reached us since the construction of the Archer Park WAR MEMORIAL that many eligible deceased veterans are not listed. We are extremely sorry that this occurred. We did advertise widely for help in collecting the names of all Floyd Countians killed in World War I, World War II, Korea and Vietnam.

To correct these omissions, Walter Karr Bowling Post No. 5839, Veterans of Foreign Wars, Prestonsburg, Ky., is planning to erect another plaque at the memorial, adding names of all the eligible deceased that we omitted. We need your help in supplying names for this new plaque. Please assist by contacting one of the following members by mail, phone or in person, and furnish the information needed:

- | | | | |
|---------------------------------------------------------------------------------------------|--------------------------------------------------------------------------------|--------------------------------------------------------------------------------|----------------------------------------------------------------------------------------|
| Bert N. Porter
Rt. 1, Box 23-143
Prestonsburg, Ky. 41653
Phone 874-2261 (evenings) | Henry L. Setser
25 Bingham St.
Prestonsburg, Ky. 41653
Phone 886-2073 | Donald Fitch
207 Josephine St.
Prestonsburg, Ky. 41653
Phone 886-2559 | Ronald Chaffins
Star Rt. 5, Abbott Rd.
Prestonsburg, Ky. 41653
Phone 886-6006 |
|---------------------------------------------------------------------------------------------|--------------------------------------------------------------------------------|--------------------------------------------------------------------------------|----------------------------------------------------------------------------------------|

Or mail information direct to Walter Karr Bowling Post No. 5839, Veterans of Foreign Wars of the U.S., 1330 South Lake Drive, Prestonsburg, Ky. 41653

McMahan's Campbellville's Famous Kentucky Cherry Reproduction Furniture

In business for 35 years, McMahan's use solid woods and create pieces that look just like the originals...with permanent value...equal to good antiques!

No. 504 7-Piece Suite

\$1446⁰⁰

Write Today For A Free Catalog Of Our Antique Reproductions. Come In Or Call Us.

McMahan Furniture Co., Inc.
Phone (502) 465-4831 615 W. Main
Campbellville, Ky. 42718

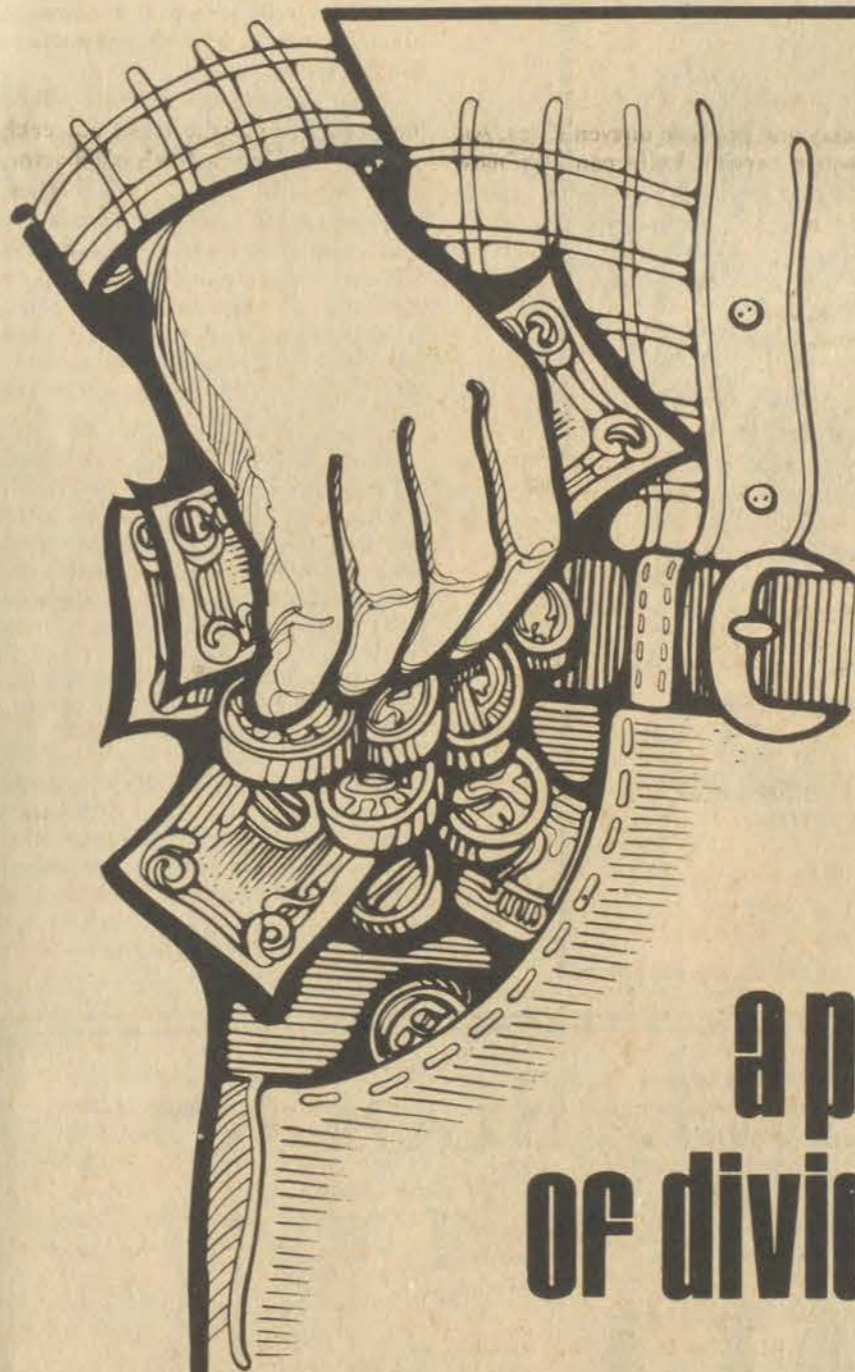

OUR SAVINGS ACCOUNTS AND CERTIFICATES OF DEPOSIT ARE

a pocketful of dividends...

... Even two pocketfuls! Would you like to earn extra money, without lifting a finger? Place your funds in our high interest savings account and watch them grow. We offer the maximum interest rate allowed by law. Find out about our other savings plans too.

WE NOW OFFER VISA & MASTER CHARGE. COME IN TODAY AND APPLY FOR YOURS.



Remember Red, White & Blue Day

MARCELLA BAILEY, Founder

THE FIRST GUARANTY BANK

Phone 285-9281 Martin, Kentucky

MEMBER F.D.I.C.

WATTS THE PRICE?

By Bryna Brennan

Remember all the old-fashioned methods of cooking, cleaning and taking care of a home? Then technology stepped in and eased the drudgery and effort of housework. In light of the fuel crises, the question now is: are today's time-saving devices also energy wasters? And are they skyrocketing your utility bills?

Look at some of your convenient household appliances. Do you know how much energy they consume? How can you tell what it's costing you to use them?

Figuring Out the Cost

The first thing to do is determine the number of watts that the appliance uses. According to Mr. Michael Segel, Director of Public Information at the Edison Electric Institute, you'll find in general that heat-producing devices (such as toasters, waffle irons, etc.) will use more energy than ones that are motor operated.

Edison Electric Institute publishes a pamphlet which gives a national average for the energy consumption of a variety of household appliances. You can also get a rough idea of your actual energy consumption for each appliance by noting the watts that the appliance uses (see the appliance label) and multiplying that figure by the number of hours you use it.

Take an electric fry pan, for example. We've come a long way from the day of the heavy cast iron pan. Today, you can get a no-stick, no-scour, fully electric fry pan with a decorative finish in the color of your choice. You can cook away from the stove just by plugging your electric frying pan into a nearby outlet. That electric pan (average 1,200 watts) uses roughly 100 kilowatt hours (kwh) per year, according to the Edison Institute.

Lump together some of the larger items that we consider absolute necessities: a dishwasher, refrigerator with automatic defrost, a clothes dryer, washer, iron, water heater and room air conditioner. These devices, which have become as much a part of day-to-day living as brushing your teeth, will cost you an estimated \$376.40 per year using an estimated 9,410 kwh per year. Sure it's easier to throw the dishes in a bin and have someone or something else do them, but at what price?

Has technology gone to far? Probably not—but chances are, it is at odds with energy conservation.

Did you know that you could buy an electric, automatic hot dog and roll steamer? It, too, costs money and energy. The average sandwich grill consumes 1,161 watts of electricity. Did you know about an electric corn popper (575 watts) that guarantees four quarts of pop corn in five minutes, without messy oil?



It can be used in any room complete with a butter melter attachment. What would your grandmother say?

She'd probably say it was great. In granny's era, even making bread was a chore. It offered ample rewards, but it took time to knead the dough to its proper consistency. Today's modern homemaker needn't worry about wasting all that time. For 450 watts, an electric multi-purpose mixer will do the work in a fraction of the time it used to take granny. But granny saved us the energy we are using today.

Electric blenders and food processors have gained great popularity in today's kitchen. Why not? They can do practically everything. Several manufacturers have put out blenders and food processors that can cut french fries, slice, shred, grind, mash, puree, dice, chop, mince and even peel potatoes. All you do is turn on the machine and the blades and the electricity do the rest. The average blender consumes 300 watts of electricity.



Cutting meat by hand can be messy and produce uneven slices. An electric carving knife can eliminate that—at a cost, of course. A typical carving knife uses about 92 watts of electricity. Even more sophisticated for home slicing is the new meat slicer, similar to the one professional butchers use.

Some of the New Conveniences

For your electricity, a variety of appliances can offer you everything from soup (just open a can) to nuts (ground to order).

An automatic juice extractor: It's easy to operate. Well, anything beats the old fashioned squeezers. It will separate the pulp, it's easy to clean, it's stainless steel to prevent rusting, and it's long-lasting and easy to store.

Dehydrators: It used to be that to preserve food you had to either freeze or can them. Now, a manufacturer has put on the market an electric food dehydrator to preserve fruit, vegetables, meat, fish and poultry.

Ice cream makers: you can make ice cream, sherbet and frozen yogurt at home, a half gallon at a time. Thermostatically controlled to shut off automatically when the iced dessert is ready, it certainly is easier than cranking that old wooden crank.

Steamers: There used to be one way to steam foods. Now you can get a steam cooker with three separate compartments that can cook your family's entire meal in

about 30 minutes. By pouring water, or any other liquid you might want for flavoring, into the bottom section of the three-tiered cooker, you can put your main course and two separate vegetables or side dishes in the trays. The appliance uses 750 watts of power.

A salad cutter: In a hurry to make a beautiful salad? A contraption to make a fast, evenly cut salad is on the market. You add all the salad ingredients into one end, and they come out the other, evenly sliced. You can put all your vegetables in and empty them right into the salad bowl.

Super mixers: Grandma used to mix by hand. Later, electric mixers for cakes or eggs became the rage. Today you can buy a mixer that even kneads dough. Several of these super mixers have automatic timers that stop at the end of the mixing at the time you select.

Coffee mills and grinders: Technology has taken us a far cry from turning the old crank to change coffee beans into freshly ground coffee. The mill and the grinder can also be used for grains, nuts and spices. In only minutes you can have a cup, or several cups, of freshly perked coffee. A standard mill uses about .10 kwh per month. A coffee maker uses about 1,200 watts of electricity.

Electric can openers: They've been around for years, but they're constantly changing. You can select a "tall" can opener, one with a knife sharpener and automatic shut-off, all for 100 watts.

Microwave ovens: One of the latest gadgets offered for kitchen relief, today's microwave ovens are chock full of extras. Some companies offer models that include digital clocks, on/off lights, automatic timers, recall, and complete temperature control. Some can read and remember recipe cards. You can leave home knowing that your meal will start and stop automatically. The average microwave oven uses 1,450 watts of power. A microwave range with oven uses 12,200 watts of electricity.

Trash compactors: There will be no need to take the trash out each night if you buy a trash compactor. You can put all your trash, bottles, cans and cartons into the compactor and have it reduced in volume by almost 75%. Trash compactors use roughly 400 watts of power.

Garbage disposals: Well, you can't or shouldn't, put all of your garbage into a trash compactor but you can also get rid of your garbage with a built-in electrical garbage disposal: All sorts of garbage can slide down your drain into the seemingly magical jaws of your disposal. At the flick of a switch you grind away all the mess. A disposal uses about 445 watts.

Energy Round-Up

Aside from those electrical supplies listed, here are some other appliances we use, some on a daily basis, with their combined energy usage. Let's say you make eggs with an egg cooker and have two pieces of toast and a side order of waffles for breakfast. There are some leftovers, so you put them in your automatic defrost freezer. You take a shower, which uses your quick-recovery water heater. You turn on the humidifier while dressing. You shave with an electric razor, dry your hair with an electric dryer and brush your teeth with an electric toothbrush. You run the vacuum cleaner and then turn on the radio. It's all routine and powered by 10,000 watts of electricity.

There are many convenient household items on the market. If you have a tendency to be feulish, you might want to check out the wattage of the products you use. There's no need to set back the clocks and return to a bygone era. Many of the manufacturers, in fact, have taken steps to assure the maximum output of their products with the least amount of power outlay.

Just remember what all this convenience costs. It's a flip of a switch, but we all pay the price.

On the average nationally, a kilowatt hour (kwh) costs about 4¢. If you want to get an exact figure to determine the cost of the various appliances you use in your household, look on your utility bill for the charge per kilowatt hour. If the charge is not listed, call your utility and ask for the figure. Then chart the use of your appliances (5 minutes, an hour, etc.) on a daily or monthly basis and multiply this figure by the number of watts the appliance uses. This figure, times the cost per kilowatt hour, is what you pay to use that appliance.



GASOLINE!!
YES, LET US
PAY FOR YOUR
SHOPPING TRIP
IN SAVINGS!

IT WILL PAY YOU TO SHOOP HERE FIRST!

SAVE
20%-30%-40%-50%
ON HUNDREDS OF
ITEMS!!

WHOLESALE PRICES!!

IF YOU HAVEN'T SEEN OUR NEW WHOLESALE PRICES-YOU'RE PAYING TOO MUCH.
COME IN-BROWSE AROUND-SHOP OUR PRICES-OUR COMPETITION DOES.

<p style="text-align: center;">BELOW WHOLESALE</p> <p style="text-align: center;">VALUABLE COUPON 4-DAYS ONLY! FRI. THRU MON.</p> <div style="text-align: center;"> <p>6 OZ. SIZE SURE Anti-Perspirant Deodorant REGULAR ONLY! \$1.59 WITH THIS COUPON Expires 10/15/79 Limit 1 Per Customer SUNDARY STORE</p> </div>	<p style="text-align: center;">BELOW WHOLESALE!!!</p> <p style="text-align: center;">4-DAYS ONLY! FRI. THRU MON. 60, 75 OR 100 WATT SYLVANIA INSIDE FROST LIGHTBULBS MFG. SUGGESTED VALUE \$1.38 ONLY! 39¢ WITH THIS COUPON Expires 10/15/79 Limit 1 Per Customer SUNDARY STORE</p>		
<p style="text-align: center;">BELOW WHOLESALE!!!</p> <p style="text-align: center;">VALUABLE COUPON 4-DAYS ONLY! FRI. THRU MON.</p> <div style="text-align: center;"> <p>BOX OF 40 POLIDENT DENTURE CLEANSER \$1.79 MFG. SUGGESTED VALUE! ONLY! 93¢ With This Coupon Expires 10/15/79 Limit 1 Per Customer SUNDARY STORE</p> </div>	<p style="text-align: center;">BELOW WHOLESALE!!!</p> <p style="text-align: center;">VALUABLE COUPON 4-DAYS ONLY! FRI. THRU MON.</p> <div style="text-align: center;"> <p>LUX BEAUTY BAR ONLY! 23¢ With This Coupon Expires 10/15/79 SUNDARY STORE</p> </div>		
<p style="text-align: center;">BELOW WHOLESALE!!!</p> <p style="text-align: center;">VALUABLE COUPON 4-DAYS ONLY! FRI. THRU MON.</p> <div style="text-align: center;"> <p>PKG. OF 3 GILLETTE GOOD NEWS DISPOSABLE TWIN BLADE RAZORS ONLY! 49¢ With This Coupon Expires 10/15/79 Limit 1 Per Customer SUNDARY STORE</p> </div>	<p style="text-align: center;">BELOW WHOLESALE!!!</p> <p style="text-align: center;">VALUABLE COUPON 4-DAYS ONLY! FRI. THRU MON.</p> <div style="text-align: center;"> <p>SHY SOMETHING PERSONAL THE CONTEMPORARY FEMININE SYRINGE ONLY! \$1.69 With This Coupon Expires 10/15/79 Limit 1 Per Customer SUNDARY STORE</p> </div>		
<p style="text-align: center;">VALUABLE COUPON</p> <div style="text-align: center;"> <p>15 OZ. SIZE LYSOL DEODORIZING CLEANER ONLY! 69¢ With This Coupon Expires 10/19/79 Limit 1 Per Customer SUNDARY STORE</p> </div>	<p style="text-align: center;">VALUABLE COUPON</p> <div style="text-align: center;"> <p>BIG 24 OZ. SIZE LYSOL TOILET BOWL CLEANER \$1.25 MFG. SUGGESTED VALUE ONLY! 69¢ With This Coupon Expires 10/19/79 Limit 1 Per Customer SUNDARY STORE</p> </div>	<p style="text-align: center;">VALUABLE COUPON</p> <div style="text-align: center;"> <p>24 OZ. SIZE LYSOL BASIN/TUB/TILE CLEANER ONLY! \$1.09 WITH THIS COUPON Expires 10/19/79 Limit 1 Per Customer SUNDARY STORE</p> </div>	
<p style="text-align: center;">VALUABLE COUPON</p> <div style="text-align: center;"> <p>BIG 20 OZ. SIZE LOVE MY CARPET RUG AND ROOM DEODORIZER ONLY! \$1.39 With This Coupon Expires 10/19/79 Limit 1 Per Customer SUNDARY STORE</p> </div>	<p style="text-align: center;">VALUABLE COUPON</p> <div style="text-align: center;"> <p>BIG 18 OZ. SIZE LYSOL SPRAY \$3.30 MFG. SUGGESTED VALUE ONLY! \$1.99 With This Coupon Expires 10/19/79 Limit 1 Per Customer SUNDARY STORE</p> </div>	<p style="text-align: center;">VALUABLE COUPON</p> <div style="text-align: center;"> <p>32 OZ. SIZE MOP & GLO FLOOR SHINE CLEANER ONLY! \$1.69 With This Coupon Expires 10/19/79 Limit 1 Per Customer SUNDARY STORE</p> </div>	
<p style="text-align: center;">VALUABLE COUPON</p> <div style="text-align: center;"> <p>BOTTLE OF 130 THERAGRAN-M HIGH POTENCY VITAMIN FORMULA MFG. SUGGESTED VALUE \$10.25 Limit 1 Per Customer \$5.49 With This Coupon Expires 10/19/79 SUNDARY STORE</p> </div>	<p style="text-align: center;">VALUABLE COUPON</p> <div style="text-align: center;"> <p>21 OZ. SIZE BRECK DRY OR OILY SHAMPOO \$4.49 MFG. SUGGESTED RETAIL ONLY! \$1.99 With This Coupon Expires 10/19/79 Limit 1 Per Customer SUNDARY STORE</p> </div>	<p style="text-align: center;">VALUABLE COUPON</p> <div style="text-align: center;"> <p>PKG. OF 2 SIZE "C" OR "D" EVEREADY FLASHLIGHT BATTERIES 90¢ MFG. SUGGESTED VALUE ONLY! 43¢ With This Coupon Expires 10/19/79 Limit 1 Per Customer SUNDARY STORE</p> </div>	
<p style="text-align: center;">VALUABLE COUPON</p> <div style="text-align: center;"> <p>HALLOWEEN SPECIAL BAG OF 12 SMILES FRUIT ROLL CANDY ONLY! 66¢ With This Coupon Expires 10/19/79 Limit 1 Per Customer SUNDARY STORE</p> </div>	<p style="text-align: center;">VALUABLE COUPON</p> <div style="text-align: center;"> <p>TRICK OR TREAT SPECIAL 45 COUNT BAG DUM DUM SUCKERS ONLY! 66¢ With This Coupon Expires 10/19/79 Limit 1 Per Customer SUNDARY STORE</p> </div>	<p style="text-align: center;">VALUABLE COUPON</p> <div style="text-align: center;"> <p>GOOD FOR 50¢ CASH WITH YOUR PURCHASE OF ANY ZIPPO LIGHTER ONLY! \$9.99 With This Coupon Expires 10/19/79 Limit 1 Per Customer SUNDARY STORE</p> </div>	
<p style="text-align: center;">VALUABLE COUPON</p> <div style="text-align: center;"> <p>YOUR CHOICE OF ANY BRAND CHEWING TOBACCO CTN. OF 12 ONLY! \$5.39 With This Coupon Expires 10/19/79 Limit 1 Per Customer SUNDARY STORE</p> </div>	<p style="text-align: center;">VALUABLE COUPON</p> <div style="text-align: center;"> <p>GREAT FOR TRICK OR TREAT FULL 1 LB. BAG SCHRAFFT'S CANDY CORN ONLY! 49¢ WITH THIS COUPON Expires 10/19/79 Limit 1 Per Customer SUNDARY STORE</p> </div>	<p style="text-align: center;">VALUABLE COUPON</p> <div style="text-align: center;"> <p>#58-21 SUNBEAM TRI-LIGHT MIRROR •CHOICE OF 3 LIGHT LEVELS •TILT STAND FOR ADJUSTING TO DESIRED ANGLE. ONLY! \$12.88 WITH THIS COUPON Expires 10/19/79 Limit 1 Per Customer SUNDARY STORE</p> </div>	<p style="text-align: center;">VALUABLE COUPON</p> <div style="text-align: center;"> <p>#11-15 SUNBEAM STEAM OR DRY IRON STEAM VENTS DESIGNED TO GIVE ALL OVER, EVEN S TEAM COVERAGE. ONLY! \$9.99 With This Coupon Expires 10/19/79 Limit 1 Per Customer SUNDARY STORE</p> </div>

POSITION OPEN

The Floyd County Health Department has a vacancy for Clerk Typist II. Beginning salary is \$3.09 per hour. Applications are available at the Floyd County Health Department.

Requirements for this position are:
Graduation from high school including or supplemented by a course in typing and one year of experience in clerical work which has been in the performance of moderately difficult clerical and typing duties, or an equivalent combination of related training and experience.

Applications must be received by the Merit System Office, Bureau for Health Services, Department for Human Resources, 275 East Main Street, Frankfort, Kentucky 40601, on or before midnight October 11, 1979. An Equal Opportunity Employer.

10-3-3f.

**IF YOU ARE TIRED OF
BEING DICTATED TO
—AND FOR A CHANGE—
YOU WOULD LIKE TO BE LISTENED TO,
VOTE NUMBER 5
BILL RAY
COLLINS
FOR
CITY COUNCIL**

Pd. for by Candidate. 10-3-4f.

IGA **BEEF ROUNDUP**

These prices good through Sunday, Oct. 14

2nd BIG WEEK!

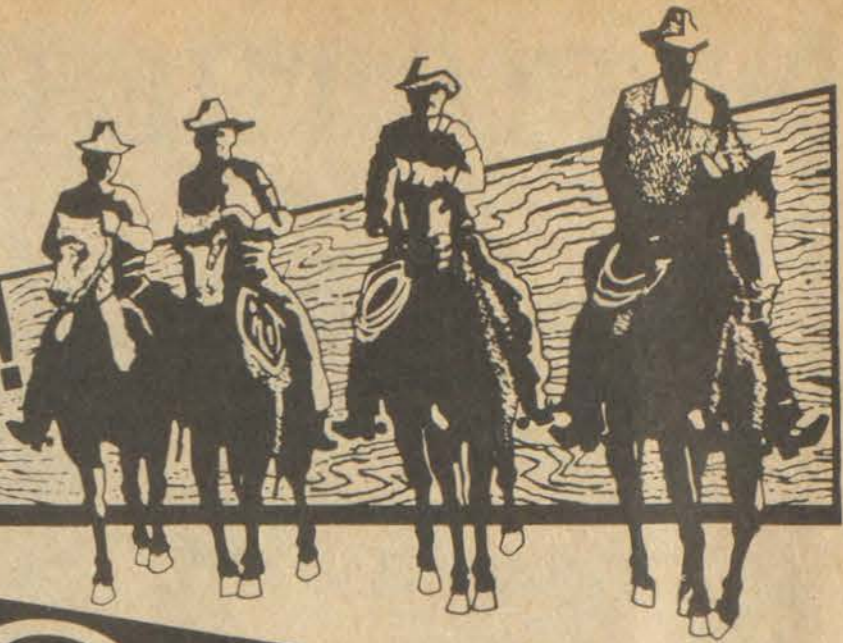

IGA TableRite USDA Choice **Round Steak**
1.69 lb.
(Boneless Round Steak...lb.\$1.89)

IGA TableRite USDA Choice Boneless **Rump Roast**
1.99 lb.

IGA Fresh **Cube Steaks**
1.99 lb.

- USDA Choice **Sirloin Tip Steaks**lb. **\$2.29**
- USDA Choice **Round Steak**Boneless . . lb. **\$1.89**
- USDA Choice **Ground Round**lb. **\$1.99**

The Round-Up is On!
Throughout the second Big Week of Beef Round-Up, our meat sale is a stampede of savings! Hurry on down and stake your claim on these super beef items today!

- USDA Choice Lean **Boneless Stewing Beef**lb. **\$1.89**
- USDA Choice Boneless **Heel "of" Round Roast**lb. **\$1.89**
- USDA Choice **Top Round Steak**lb. **\$1.99**
- USDA Choice **Bottom Round Steak**lb. **\$1.89**
- Fischer's Mellwood **Sliced Bacon**1-lb. **\$1.49**
pkgs.

IGA FRESH **Ground Beef**
1.39 lb.

IGA TableRite USDA Choice **Standing Rib Roast**
2.49 lb.

IGA TableRite USDA Choice Boneless **Sirloin Tip Roast**
1.99 lb.

Whole Kernel or Creme Style **Stokely Corn**
3 For **1**
17 oz. can

Self-Rising, Plain, Unbleached **Gold Medal Flour**
89¢
5 lb. bag

Van Camp's **Pork & Beans**
4 For **\$1**
Limit four - 16 oz. cans

IGA **Strawberry Preserves**
1.19
2 lb. jar

IGA **2% MILK**
1.59
Gal.

PRODUCE

TableFresh **JONATHAN APPLES**
3-lb. bag **79¢**

TableFresh **CELERY**
3 for **1**

TableFresh U.S. No. 1 **White Potatoes**
1.19
20-lb. bag

- IGA Refrigerated **Orange Juice**64 oz. btl. **\$1.29**
- Cut Green, Shellie, French Style Green
- Stokely Beans**16 oz. can **3/51**
- Halves or Sliced
- Stokely Yellow Cling Peaches**29 oz. can **69¢**
- Chef Boy-Ar-Dee
- Frozen Pizza** . . . Cheese, Sausage, Pepperoni, Hamburger **\$1.19**

- Carnation **Coffee Mate**16 oz. jar **\$1.19**
- Laundry Detergent
- Wisk**32 oz. btl. **\$1.29**
- IGA **Peanut Butter**40 oz. jar **\$1.99**

...Hitch your ponies up and check the rodeo of values in all departments throughout the store!
You'll be sure to tip your hat at the many low prices you'll discover!

Check Our Discount Prices ON ALL PRE-PRICED ITEMS!

- Bread • Sweet Goods • Magazines
- Batteries • Fischer's Nuts
- Leggs Panty Hose • House Wares
- Potato Chips • Little Debbie's

AT IGA! WE SHOW YOU THE DIFFERENCE

OPEN DAILY 9-9 • SUNDAY 1-6



Kmart®

THE SAVING PLACE



K mart® ADVERTISED MERCHANDISE POLICY
Our firm intention is to have every advertised item in stock on our shelves. If an advertised item is not available for purchase due to any unforeseen reason, K mart will issue a Rain Check on request for the merchandise to be purchased at the advertised price whenever available or will sell you a comparable quality item at a comparable reduction in price. Our policy is to give our customers "satisfaction always."

WED. THRU SATURDAY

PRICEBREAKERS!



Men's and Boys' Sizes

Knit Hockey Caps For Men and Boys

Warm caps in machine-washable Orlon® acrylic knit.

\$1 Each
Our Reg. 1.68

COUPON SPECIAL

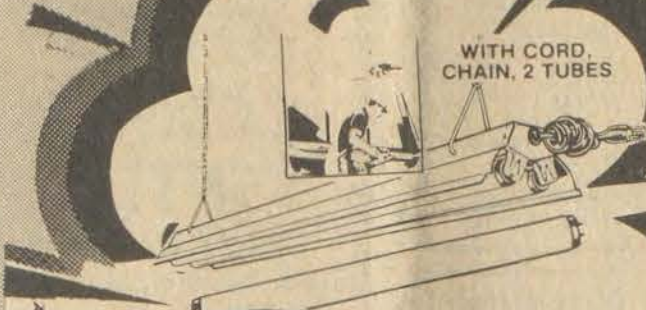

WITH CORD, CHAIN, 2 TUBES

SAVE 5.08 Easy To Assemble
Our Reg. 15.96
Complete with chain, cord. UL approved.

4' FLUORESCENT FIXTURE

9.97

COUPON SPECIAL



Disposable Lighters

BIC® butane lighter gives you thousand of lights. Adjustable.

2 \$1 FOR 1

Our Reg. 83¢

COUPON SPECIAL



88¢ Our Reg. 1.23
1-Lb.* Box

Peanut Brittle

A real treat! Made with pure creamery butter. 1-lb. box.

COUPON SPECIAL



Pants and Shirt Sold Separately in Sporting Goods Dept.

4.88 Each
Our Reg. 5.97

Insulated Underwear

Shirt or pants with Dacron® 88 polyester fill and nylon shell.

COUPON SPECIAL



3-Pr. Pack
1.58
Our Reg. 2.27

Crew Socks For Men

Orlon® acrylic/stretch nylon crew socks fit men's sizes 10-13. Save.

*Du Pont Reg. TM

COUPON SPECIAL

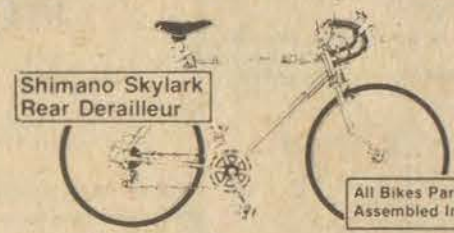

Shimano Skylark Rear Derailleur

All Bikes Partially Assembled In Carton

Boys' 26", 10-Speed, Rampart Red Bike

Dual caliber brakes. Our Reg. 79%

68.88

COUPON SPECIAL



97¢ Each
Our Reg. 1.47

Graniteware Bakeware

Enameled-steel bakeware. Pie pan, cake pan or loaf pan.

COUPON SPECIAL



20 QT. POTTING SOIL

Odorless. Won't burn. Ready.

97¢

COUPON SPECIAL



88¢ Our 1.27

Fast Super Glue 3

Super fast, super strong glue bonds in seconds. Clear, 11-oz.*

*Fl. oz.

COUPON SPECIAL



Crockery Kettle

K mart® 3 1/2-Quart Crockery Kettle

Fixed crockery liner, glass cover, 2 cooking settings.

COUPON SPECIAL



"GOOF PROOF" PHOTOFINISHING

247 12-Exposure Roll
437 20-Exposure Roll

Develop And Print

Have your film developed and get borderless silk prints at savings.

COUPON SPECIAL



"Souptime" Instant Mix
4 servings ea. pkg. Save now
4 \$1 Our Reg. 66¢ Pkg.

Net wt 1-3 2 oz.

COUPON SPECIAL



3 for 1

Our Reg. 64¢
10 1/2-Oz. Toast'em Cinnamon, country apple, strawberry, blueberry.

COUPON SPECIAL



CARPET FRESH

Our Reg. 1.96

97¢
14-Oz.*

Rug and room deodorizer. Easy clean-up with vacuum.

*Net Wt.

COUPON SPECIAL



86¢ Each
Sale Price

Brand Name Plugs

Standard for most cars. Our 9.97 8-cyl. Wire Set, 7.97 Resistor Spark Plugs, . . . 86¢ Ea.

COUPON SPECIAL



93¢ Our 1.58

10-Lb.* Clay Cat Litter

Absorbent baked clay cat litter controls odors. Stock up now.

*Net Wt.

COUPON SPECIAL

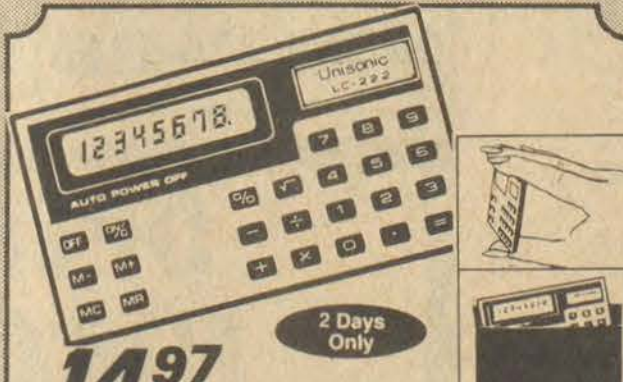

14.97
2 Days Only

Credit-card-thin Calculator

Ultra thin model features 8-digit display, addressable memory, percent key with add-on and discount. With case and batteries.

COUPON SPECIAL



77¢ Our Reg. 1.12

"Magic Dri" Dish Towel

Nubby cotton, fringed. 16x27". Our 67" Dishcloth, 14x14" . . . 37¢

COUPON SPECIAL

SELL IT FAST! BUY IT RIGHT!

USE WANT ADS!

CLASSIFIED ADVERTISING RATES

8c Per word, if paid in advance
10c Per word on charge account
(\$1.50 minimum)
Display classified advertising
\$2.35 per column inch.
Deadline for ads: 4 p.m. Monday.

JOE D. WEDDINGTON
WE NEED HOUSES TO SELL —
WILL SELL FOR YOU OR WILL
BUY FROM YOU.
REAL ESTATE
Phone 886-3647

FOR SALE—One 10-speed boy's bike
and one 3-speed girl's bike. Both are in
overall good condition. Price negotiable.
Call 358-9541 after 6 p.m.

10-10-11-pd.
FOR SALE—1965 Ford F3-50 ton truck.
1969 Chevrolet Impala. 4 tires and rims
900x20. One corn picker. One camper
top, short wheelbase truck. Contact
Ben Hall at 447-2756. 11-pd.

FOR SALE—1976 Nova, good condition.
Cheap on gas. Call 587-2641. 11-pd.

FOR SALE—Portable small
refrigerator, \$30, and LaScale original
oil painting and frame \$150. 886-9423. 11-
pd.

FOR SALE—1966 Ford Pickup, 6
cylinder, cheap, \$200. Call 886-8205. 11-
pd.

FOR SALE BY OWNER—Striking
contemporary home nestled on 2½
acres of woodland near Highlands
Medical Center. 2000 plus sq. ft. with 3
BR, 2½ baths, colorful built-in kitchen.
Roomy basement with double carport.
Two spacious decks. Stone fireplace,
custom cabinets and staircase,
beautiful antique stained glass win-
dow. Landscaped yard with private
road. \$90,000—Call 886-6277 after 6.
11-pd.

FOR LEASE
FOUR ACRES
OF LEVEL LAND
Located on left fork of Bull
Creek, borders on new Ky.
80, one mile from US 23.
Will lease part or all.
Call
LONZO LAFFERTY
874-2563

GUNS & AMMO
at
FRASURE'S GUN SHOP
Route 1427 Bonanza, Ky.
7-5-tf.

• **DITCH WITCH**
TRENCHING MACHINE
• **SMALL BACKHOE**
CHUCK AKERS
874-2069
7-4-tf.

RESIDENTIAL
BUILDERS
Remodeling, Aluminum Siding,
Roofing Additions, Garages,
Custom Homes
Phone 886-8782
10-4-tf.

OUSLEY CONCRETE
CONSTRUCTION, INC.
Commercial & Residential
West Prestonsburg, Ky.
Box 181
JAMES OUSLEY
886-8373
7-20-tf.

HENRY LAFFERTY ROOFING
Roofing Jobs of all types, large or small.
886-3597.
6-20-tf.

NEED A COAL OR WOOD HEATER, OR
A SMALL 2-CAP STANDBY COOKSTOVE?
SEE THEM ON DISPLAY AT
ALLEN'S FURNITURE & APPLIANCE STORE
LACKEY, KY. 41643 • PHONE 358-4953
9-26-4t.

SEE
THE BROWN PRODUCE CO., Inc.
for the following items
COMMERCIAL
FREEZERS & REFRIGERATORS
ICE MACHINES & ICE MERCHANDISERS
SOFT-SERV ICE CREAM MACHINES
DEEP FRYERS, TOASTERS, GRILLS, RANGES
PIZZA OVENS, CONVECTION OVENS
MICROWAVE OVENS
STOCK POTS & PANS
STEAM TABLES, SALAD BARS
CHINA
TABLES, CHAIRS, BOOTHS, BAR STOOLS
FOLDING TABLES & CHAIRS
HOODS, FANS, THREE COMPARTMENT SINKS
BUFFING MACHINES, VACUUM CLEANERS
JANITORIAL SUPPLIES
CAR WASH DETERGENT, STEAM CLEANER
SWEEPING COMPOUND, OIL-DRI
PAPER PRODUCTS & DISPENSERS
POPCORN MACHINES & HOT DOG STEAMERS
AIR CONDITIONERS & FANS
DESKS, CHAIRS, FILING CABINETS
plus many, many more items in stock
Visit our Display room
corner of
South Central Avenue & Graham Street
Prestonsburg, Ky. 41653
Phone (606) 886-6865

SIPPLE BRICK
— **QUALITY BRICK** —
FOR OVER 40 YRS.—
Eastern Kentucky, we have
expanded our plant to meet
your building needs for the
future. Call our Sipple brick
dealer in your area or give
us a call at 606-663-4125

SIPPLE BRICK
Hwy. 213, North,
P.O. Box 567
Stanton, Ky. 40380
Mon. to Fri., 7:30 a.m.-4:30 p.m.
9-12-6t. Saturday, 7:30 a.m.-11:30 a.m.

MANAGEMENT OPPORTUNITY
\$35,000 and up opportunity.
When qualified after
management training. Presently
we have a number of managers
earning over \$50,000 and over
\$80,000. Many company benefits.
Previous experience not
necessary. Only interested in your
ability to want to be in business
without investment. Must be of
good character and good
references. Must be willing to work
hard and pay the price for success.
Call 874-9041.
An Equal Opportunity Employer
9-26-tf.

Water Well
Drilling
Most wells drilled in half a
day by Rotary Machine.
Kinzer Drilling Co.
Allen, Ky.
Phone 874-2258

LENNOX
AIR CONDITIONING • HEATING
For free estimates, or service
Elliott Contracting, Inc.
Phone 886-2781, Prestonsburg

C&M FRAME SHOP
Rt. 40, King Addition
Paintsville, Ky.
789-5868
COLLECTOR PRINTS
Frames made • Mats cut
9-19-tf. All material in stock.

ROOKIE
Ambitious person. Good
character. No experience needed.
Opportunity for \$400 weekly.
Major company will help you
learn. Benefits. Call 874-9041.
An Equal Opportunity Employer.
9-26-tf.

FLOYD COUNTY
HOMEOWNERS
WITH LOW OR FIXED IN-
COMES . . .
Qualified Electrical work of
all kinds with a price to fit
your income.
Call 285-9884
day and evening
9-12-tf.

GRAVEL
FOR SALE
Minimum 12 Tons,
Delivered.
PHONE 874-2166
6-27-tf.

OPENING
FOR CLERK
Applicant must be good typist, approximately 40
words per minute. Must have good telephone
personality. Job consists of bookkeeping, typing,
filing and answering phone. Five days a week.
Send resume to P.O. Box 488, Allen, Ky. 41601.
8-1-tf.

DUMP TRUCK,
BULLDOZER, BACKHOE
EXCAVATING WORK
SEPTIC TANKS INSTALLED
Evenings, call
886-2237
11-22-tf.

TROY'S
CABINET
CENTER
US 23, Ivel, Ky.
Stock or Custom-Built Cabinets
Kitchen Cabinets, Vanities
Tappan Appliances
on Display
Free Estimates
Discount Prices
Call 478-5344
9-12-
tf.

HAZELETT'S
PAINT &
WALLPAPER
Your Glidden Paint Dealer
Wallpaper • Vinyl wall covering
• Ceramic tile, wall and floors
• Carpet by Pepperell. • Inlaid by
Armstrong and Congoleum • Floor
tile by Kentile and Armstrong
• Bruce pre-finished flooring, etc.
Floor sanding machine for rent.
We also do
commercial sandblasting.
416 N. Lake Drive
Phones 886-2094;
after 5 p.m., 886-2132 10-11-tf.

RADIOLOGIC TECHNOLOGIST
NEEDED
Opportunity for registered or
registry-eligible technologist in
expanding Radiology Department.
Special procedures, zero
radiology, ultra sound, competitive
salary, good benefits and a
progressive administration offer a
splendid opportunity for the right
person.
Call or write: Donald Nunnery,
Personnel Director, Highlands
Regional Medical Center, P. O.
Box 668, Prestonsburg, Kentucky
41653, Telephone (606) 886-8511,
Ext. 558.
An Equal Opportunity Employer
10-10-4t.

LAWSON'S MOBILE
HOME CO.
886-6079 Prestonsburg
For All Your
Mobile Home Moving
Licensed and Insured
We will take you anywhere in Ken-
tucky.
• Estimate Blocking & Unblocking
• Water & Sewer Hookup • Under-
pinning • Service repair • Dozer
Work • Furnace Repair on Mobile
Homes
We move storage buildings. We
move and set doublewide homes.
MOBILE HOME
ELECTRICAL SERVICE
14 Years Experience
10-3-4t. In Mobile Home Field

OFFICE SPACE
FOR LEASE
1000 Sq. Ft.
Located on U.S. 23, ¼ mi.
north of Highlands Regional
Medical Center, across
from the Social Security
Office.
For Information Call:
9-19-tf. 886-2321 Ext. 202

Hamilton
Cabinet Shop
CUSTOM AND
STOCK CABINETS.
Stock Cabinet on Display.
Phone 478-5261 or 478-5034
Stantville, Ky.
tf.

KEN ISAACS
Pontiac-Cadillac-Oldsmobile & Jeep
OPENING FOR
FIRST RATE MECHANIC
Experience Necessary
Paid Vacations—Good
Benefits. Excellent Op-
portunity for right man.
PHONE FOR
APPOINTMENT—886-3811
10-3-tf.

GENE MEADE
CONCRETE
CONTRACTORS, INC.
Call, Collect, any time,
Phone 789-6787
We specialize in floors, driveways,
patios, porches, and retaining
walls. Also stucco, new or repair;
cracked walls and foundation
work. Anything in concrete. 26
years' experience. If we please
you, tell others; if not, tell us.
Call, collect, Anytime.
2-28-tf.

LARGE OFFICE SPACE
FOR LEASE
326 North Lake Dr., Prestonsburg.
Desirable, In-town Location with
paved parking area.
Contact John T. Hill
886-8594
10-10-2t.

G.E. PICKLESIMER
HEATING • COOLING
ELECTRICAL WIRING
AND REFRIGERATION
SALES, INSTALLATION, SER-
VICE AND REPAIR. ANY
FURNACE, AIR-CONDITIONER
OR HEAT PUMP PROBLEMS.
CALL DAY OR EVENINGS
886-9658
8-8-tf.

POSITION AVAILABLE
RECEPTIONIST-BOOKKEEPER
Experience Required, typing skills
and experience with small com-
puters helpful. Apply to Mr. Larry
S. Webb,
Hill Engineering Company
326 North Lake Drive
Prestonsburg, KY 41653
10-10-2t.

WRIGHT'S
SEAMLESS GUTTER
Phone 377-6405 • Minnie, Ky.
NO LEAKS—BAKED ON ENAMEL
• NEVER NEEDS PAINTING
• CHOICE OF SIX COLORS
\$130 PER FOOT
INSTALLED
SLIGHTLY MORE FOR COLOR
FREE ESTIMATES
WE DO ALUMINUM EAVE WORK.
Reasonable Prices — Work Guaranteed

WRIGHTS
HEATING AND ELECTRIC
• Residential wiring
• Central heat and air installed
Electrical and plumbing repairs
Call 874-9436
9-19-4t-pd.

EXPERIENCED
CARPENTER
• New Additions • Remodeling
• Roofing • Painting
CALL 285-9644
6-6-tf.

Sandy Valley Monument
and Building Stone Co., Inc.
Phone 874-2273—Allen, Ky.
PORTABLE
CONCRETE
STEPS
Many Sizes
Available.

MARBLE AND STONE SUPPLIES:
• Marble Landscape chips
• Marble Window Sills
• Limestone Window Sills
• Limestone Veneering
• Vermont Slate
Located On Old U.S. 23
In New Allen
1-21-tf.

Amana
can.

If you're looking for a
cooling-heating system that
can save you money on your
next utility bill, look at an
Amana Heat Pump. Call
today to find out how Amana
can help you save
energy and money.
*Compared to a conventional
electric furnace over an entire
heating season. Minneapolis, MN
—26.58% Savings; Kansas City,
MO—44.13%; Philadelphia, PA—
48.72%; Atlanta, GA—55.56%;
Tampa, FL—61.09%; San Francisco,
CA—61.39%. Savings will vary with
climate and weather conditions.

WE SERVICE WHAT WE SELL.
SANDY VALLEY
COOLING & HEATING
Phone 874-9218 Allen, Ky.

8-1-tf.

SELL IT FAST! BUY IT RIGHT! USE WANT ADS!

Interior and exterior Porter paint, 1,000 colors to choose from. BEN FRANKLIN STORE, phone 886-2169, Prestonsburg. 5-16-1f.

FOR SALE—Sand, washed and screened, wet, dry or sacked. Ideal for mine use of buildings. SANDS OF ROCKCASTLE CREEK, Inez, Kentucky, phone 298-3828, day, 298-3314, night. 11-17-1f.

LAND FOR LEASE—Approximately four acres of level ground, 1300 x 250 feet, located in Goble Roberts Addition area across railroad tracks from shoe factory building. Most suitable for commercial purpose. Long-term lease available. Call Clyde Burchett at 886-2734 or 886-2412. 3-14-1f.

CUSTOM-MADE drapes and matching bedspreads, by R. W. Norman and McCann. Measured to fit. BEN FRANKLIN STORE, phone 886-2169, or Sally Goebel, phone 886-2657. 5-16-1f.

WATCH REPAIR—If you want the best job, bring watch repairs and jewelry repairs to WRIGHT BROS. JEWELERS.

For all your athletic needs, see Wells-Hamilton Sporting Goods, 101 Court Street, Prestonsburg. Phone 886-9969.

FOR RENT—Office space with three rooms, 526 square feet, upstairs over Fountain Korner. 886-2431. Allen and Burke. 6-27-1f.

WANTED—Voters for PAUL HUNT THOMPSON FOR CITY COUNCIL. 10-3-5t.

NEW HOUSE FOR SALE near airport. Three bedrooms, two baths, large living room with fireplace, foyer, kitchen, den, carport. Call 886-2765. Mrs. Malinda Conley. 9-12-1f.

FOR SALE—1978 Jeep Wagoneer. Call 874-2949, Glenn David May. 10-3-1f.

PROPERTY FOR SALE—Between Allen and Lancer on old US 23, 250 x 150 ft. All flat land. Call 874-2949, Glenn David May. 10-3-1f.

FOR SALE—Five-room house, 15 acres land. Call 285-9409 after 6 p.m. 10-3-2f-pd.

FOR SALE—1975 12 x 64-ft. mobile home. Three bedrooms, all electric. Also, old English sheepdog puppies, AKC—registered. 789-1832. 10-3-2f-pd.

HOUSE FOR RENT—Call 587-2213, Sadie Martin at Grethel. 10-3-2t.

FOR SALE—1979 Corvette, white with blue interior, glass roof top, everything power, loaded, low mileage. Call 874-2727 or 437-7128 from 8 til 5 p.m. Ben Hek, Pikeville. 10-3-2t.

HOUSE FOR SALE—in Wayland, eight rooms, four bedrooms, six rooms of carpeting, washer and dryer, dishwasher, one bedroom suite, walking distance from store, school and post office. 358-4946. 10-3-3t.

FOR SALE—1978 Scottsdale Chevrolet pickup with long wheelbase, AM-FM 8-track. Has four brand new Sear's radial tires. Perfect condition. \$400 and take over payments. Call 886-9577. 10-3-2f-pd.

SAND FOR SALE—Mortar and fill sand. Call nights, 606-298-3314. Days, 298-4858. Inez Sand Company, located 200 yards below Inez on Rt. 3. 10-3-4f-pd.

ALTERATIONS—Phone 886-6102. Ethel Hale. 10-3-4f.

FOR SALE—1968 mobile home, 10 x 40-ft. Call 874-2949, Glenn David May. 10-3-1f.

FOR SALE—1975 mobile home, 12 x 50-ft. Call 874-2949, Glen David May. 10-3-1f.

FOR RENT—Two-bedroom house, 63 Arnold Avenue, Prestonsburg, \$250 per month plus deposit. Call after 5 p.m., 874-2084. 10-3-1f.

WANTED—15-minute parking spaces near the post office. BILL RAY COLLINS FOR CITY COUNCIL. 10-3-1f.

WANTED—Cleaned out sewerdrains and streets for storm runoff water. BILL RAY COLLINS FOR CITY COUNCIL. 10-3-1f.

WANTED—A safe sidewalk for children, from the bridge to Archer Park entrance. BILL RAY COLLINS FOR CITY COUNCIL. 10-3-1f.

FOR SALE—1975 Ford Pinto, 4-cylinder, standard shift, good gas mileage. Good condition. Call 358-4443 or 358-9347. 10-3-2f-pd.

FOR SALE—Mobile homes. 1973 12 x 55 total electric, 1975 12 x 70 furnished, 10 x 50 partly furnished, and 10 x 41. \$2,300. Call 886-9683. 10-3-2f-pd.

FOR SALE—14 x 60 Barrington mobile home. Good condition, fully carpeted. Located on Mountain Parkway. Can be seen anytime. Call 886-2004 until 9 p.m. Ross Stanford. 10-3-2f.

FOR SALE—1978 Chevy 1/2-ton pickup, 6 cylinder, standard shift, 18,000 actual miles. Call 886-8336, Steve Carter. 10-3-2f.

PREFINISHED PANELING. 10 percent off, cash and carry, at GOBLE LUMBER CO. over 60 different styles to choose from - as low as \$3.99 for 4 x 8 panel. Phone 874-9281. 4-11-1f.

ELECTROLYSIS—Permanent hair removal without any skin damage. Located on College Street, Paintsville, Ky. Call 789-8676 for appointment. 8-8-1f.

PERMA-SHIELD Anderson windows. All styles. 20 percent off regular price at GOBLE LUMBER CO., Phone 874-9281. 4-11-1f.

FORD—The number one name in trucks can be yours for as little as \$4175 at Town and Country Ford Lincoln Mercury. 874-2133. 3-14-1f.

KURFEE'S PAINT as low as \$4.99 per gallon for interior or exterior latex paint at GOBLE LUMBER CO., Phone 874-9281. 4-11-1f.

PIANOS, Baldwin & Wurlitzer, Big selection, honest values. No "balance due" gimmicks. Easiest payments. ZWICK MUSIC CO., 325 14th St., Ashland. 11-15-1f.

NEED MOBILE HOUSE INSURANCE? See or call Nelson's Insurance Agency, So. Lake Drive, Prestonsburg, Ky. Phone 886-8549. 11-29-1f.

OWENS MUSIC CENTER Highquality—low prices. Excellent service. Phone 886-8337. 1-16-1f.

FOR SALE—Used furniture—odds-and-ends. MARTIN'S FURNITURE BASEMENT 874-9928. 5-2-1f.

FOR SALE—To rink operators only; 100 pairs used rental roller skates. Call 789-3904. 10-3-2f-pd.

VISIT GOBLE LUMBER'S PANELING CENTER. Over 60 different styles to choose from and as low as \$3.99 per panel. Phone 874-9281. 4-11-1f.

HOUSE TRAILERS MOVED and Wrecker Service—See NICK SHEPHERD, Phone 358-9367, Box 141, Wayland, Ky. 5-30-1f.

FOR RENT—One large single trailer lot in New Allen. Call (606) 528-0453. 9-19-4f.

SUSIE'S DOG GROOMING SHOP—Opposite unemployment office. Call 886-6587 for appointment, day or night. 9-19-4f-pd.

FOR SALE—24 x 60 modular home and lot at Auxier. Call 886-2098 after 5 p.m. 11-pd.

1979 SUBARU's—4-wheel-drive station wagons now in stock. EPA, 34 Hwy—25 city. Call Walt Underwood, 887-2431. 9-19-4f.

WILL DO PAINTING, wallpapering, drywalling, roofing, or any light remodeling work. All work guaranteed. Call 886-6792. 9-19-6t.

BILLY VICARS MASON—Brick, block, fireplaces, concrete. Phone 452-4425, Billy Vicars, Melvin. 3-14-1f.

FOR RENT—Unfurnished apartment minutes from Prestonsburg at Van Lear. Three rooms, bath, fully carpeted. All utilities but electric paid. Call Kretzer Apartments, 789-4504. 1f.

COUNTRY-ROCK BAND in need of lead guitar player and drummer. Contact 377-8862. 10-3-2f-pd.

FOR SALE—1972 500 Holmes heavy duty Chevrolet wrecker. Call 285-3076. 10-3-2f.

FOR SALE—Beautiful lots, almost 1/2-acre each. Perfect for building. Gas, water and electricity available. In Auxier, 5 minutes from Highlands Regional Medical Center. Call 886-8018. 10-3-2t.

FOR SALE OR RENT with option to buy. Three-bedroom home, carpet and paneled throughout. Gas heat and fireplace, drilled well, garage, two outbuildings, one 32 x 50, one smaller. Good garden and fenced-in yard. Includes 25 acres more or less hillside land. Close to hospital, stores, schools. School bus route by home. Price reduced—\$33,000. Call 377-2941. Ask for Mary Belle Osborne. 10-3-2f.

WALLEN'S TRADING POST—Ole Trading Sam says: "Beat inflation, buy your mud and snow tires from us before winter. Prices have never been lower. All tires are first line and carry a good guarantee." Located at the Mouth of Cow Creek, entrance to Jenny Wiley State Park on Old 23. Phone 874-2289; after 5, 874-2248. 10-3-4f.

FOR SALE—1977 Mark V with sunroof. Fully equipped. Very good condition. 26,000 actual miles. \$8550. Call 886-3180. 11-pd.

WE WANT TO BUY silver coins 1964 and older. We will buy an entire collection or by the coin. Phone 874-2289 or after 5, 874-2248. 10-3-4f.

FOR SALE—1972 Holmes heavy duty Chevrolet wrecker. Call 285-3076. 10-3-2f.

NOTICE TO ADVERTISERS

All classified ads scheduled for only one week, must be paid in advance. All classified ads with only telephone numbers must be paid in advance.

LUXURIOUS HARDEN SOLID CHERRY FURNITURE 10 percent above cost at GOBLE LUMBER CO. (Special orders only) Phone 874-9281. 4-11-1f.

LARGE LOTS—at affordable prices. Natural gas, electricity, and other utilities. On county road off KY 80. Call 789-1561. 9-5-12f-pd.

MOVE UP—There's no time like the present to make future goals. Switch from a low-paying job to \$250 a week earning potential. Benefits, incentives, advancement opportunity. Call 874-9041 or 478-9407 between 8 and 10 a.m. 9-5-1f.

TRADE IN YOUR OLD FURNITURE FOR NEW at MARTIN'S FURNITURE

(New, Used and Office)

Check our everyday discount prices on quality furniture before you buy. Directions: At the Allen, Ky, intersection of U.S. 23 turn on KY 1428 East—we're located on the 3-mile marker. 9:00 a.m. to 5:00 p.m. Mon. thru Sat. Evenings by appointment. 874-9928

FOR SALE—65-ft. brick home with Florida room. Van Hoose sub-division, Rt. 23, 3 1/2 miles north of Paintsville. Almost 1700 square feet., antique white brick, green trim. Nice on outside—extra nice on inside. Additional hidden advantages. Owner transferred. For sale by owner. Call 297-6372 MORNINGS ONLY. 10-3-3f-pd.

INVESTMENT PROPERTY, Central Kentucky. 117 acres, highway frontage, low taxes, Combined Realty, Elmer Purdom, Realtor, phone 1-873-8533. 10-3-3f.

BEE LINE FASHIONS NEED three representatives for the area, full or parttime; pretty clothes extra money, no investment to get started. Call 606-297-6030 or write Beeline Fashions, Box 41, Wittensville, Ky. 41274 for more information. 10-3-4f.

HOUSE FOR SALE—Two-bedroom with city conveniences, close to school, stores. Priced to sell. Call 886-8928, Wetzel Queen. 10-3-4f.

LOT FOR SALE on Abbott Mountain. Priced to sell. Call 886-8928, Wetzel Queen. 10-3-4f.

HOUSEBOAT FOR SALE—34-ft. Star-Craft, 50 h.p. Mercury outboard motor, new carpet, inside and out. Good condition. Dewey dock slip 23, blue and white. \$7,750. Call 432-2584 or 432-8527. David Adams. 10-3-4f.

FARM FOR SALE—5-room house and bath, 65 acres. Mineral consist coal and gas. Bottom land for building sites. Rd. 1750, above Bonanza. Call 419-634-4279 or 419-757-5085. 10-3-4f-pd.

FOR SALE—House at Ivel, Ky., located off US 23. Rolling Acres Estate, Split level, three bedrooms, 1 1/2 baths, large family room, laundry room, double garage, built-in kitchen with dishwasher. Electric heat and air. Fully carpeted. Custom drapes and rods. Fenced backyard. For appointment, call 874-2676. 10-3-4f.

FOR SALE—1976 Monte Carlo. Air-conditioned, power steering and brakes. Excellent condition. Mary Crisp, 886-6294. 9-26-1f.

HOUSE FOR SALE—Two-story, 8-room—Must sacrifice. Handy man's dream. City water and sewer, David, Betty A. Davis. 9-12-1f.

WANTED TO RENT—Trailer space out of flood area on level lot. Call 437-6324, or 874-9879 after 5 p.m. 11.

FREE to a good home. 4 baby kittens. Housebroken. Call 437-6324, or 874-9879 after 5 p.m. 11.

FOR SALE—Lovely 1 1/2-year-old ranch style brick home just 1/2 mile from Clark school in B.B. Shepherd subdivision. Out of flood danger, sewer treatment plant, city water, 3 bedrooms, nice kitchen with built-in dishwasher and oven-range. Combination dining area—family room with paneled, large living room, 2 full baths, lots of closet space. Carpeted throughout. Carport, storage building, central heat and air. Call 886-2248. 11-pd.

DR. GOPAL and DR. MINA MAJMEUNDAR will be out of town from Oct. 9 through Oct. 29. In case of emergency, call DR. VIDWEN, 789-7574. 10-10-2f.

PEDIATRICIAN WANTED for office from Dec. 23 to Jan. 25, 1980. Call 285-9000. 10-10-2f.

FOR SALE—Three bedroom house and one acre in Lee county, approximately 10 miles from Mountain Parkway. Must sell. Reduced to \$15,500. Call 285-3765 after 6. 10-10-2f-pd.

FOR SALE—1972 Ford F-750 dump. Good running condition. \$1,800. Call 886-6739. 10-10-2f-pd.

FOR \$12.50 you can become an independent distributor of a nationally-known product (Shaklee, Inc.). If you wish to sell these products you can make a minimum of 30 percent profit. If you do not wish to sell to others then buy your own household cleaning items, nutritional supplements and foods, and personal care products at wholesale prices and with absolutely no postage to pay. For additional information, Elda Dermont, 478-9319, or Tava Terry, 285-3247. 10-10-2f.

FOR SALE—1978 Chevrolet 1-ton, refrigerated truck. Excellent condition. Call 886-2674. 10-10-2f.

FOR SALE—House and lot in Betsy Layne. Call 478-9186 after 5 p.m. David Stricker. 10-10-2f.

FOR SALE—1975 Ford Maverick Grabber 6-cylinder, automatic, low mileage. Good condition \$1600. Also, 23-inch Zenith color TV, \$65; 21-inch Motorola black and white T.V. \$45.00. 886-8356. 10-10-2f-pd.

HOUSE FOR RENT—\$165 per month plus \$175 damage deposit. Located near National Mines. Muncey Meade, Jr., Dema, Ky. Phone 447-2728. 10-10-2f.

FOR SALE—1977 Toyota, \$3,300. Acutal miles 12,452. Muncey Meade, Jr., Dema, Ky. Phone 447-2728. 10-10-2f.

FOR RENT—House in West Prestonsburg. Couple or couple with one child. \$250 plus utilities and \$100 deposit. Call 886-6563. 10-10-2f-pd.

APARTMENT FOR RENT—4-room unfurnished at Twin Bridges, Martin. \$100 deposit, \$160 per month. Couples only. Call after 5, 285-3914, J. R. Samons. 10-10-2f.

TRAILER SPACE for rent on Stratton Branch. Prefer couple. Call 789-4634. Louise Braaten, 982 Crocus Dr., Radcliffe, Ky. 10-10-2f.

FOR SALE—1977 Ford Pinto. Good condition. AM-FM cassette radio. 4-speed. \$2800. See Dave Czekaj, Lowell Samons' apartment, 3 miles up Prater Creek, KY 1426. 10-10-2f.

APARTMENT FOR RENT—Call 886-2094. 11-pd.

HELP WANTED—Male or female. The Lexington Herald morning newspaper needs carrier for Right Beaver-Hindman, Candy area. Profit approximately \$500 monthly plus \$300 transportation allowance. Call 886-3552 or toll free, 1-800-432-9548. 10-10-2f.

WILL TAKE CARE of one small child in my home. Call 874-2327. Doreen Monroe. 10-10-2f.

LAND FOR SALE—Approximately 10 acres on Lancer-Water Gap Road on Mining Branch. Area Code 219-839-3891. Edith Miller. 10-10-3f-pd.

LOSING WEIGHT FAST and safe can be easy as one, two, three, Dexadiet, Pro-Dax, Grapefruit capsules. Korner Drug. 9-26-3f-pd.

WANTED—Responsible party to take over low monthly payments on spinet piano. Can be seen locally. Write credit manager: P.O. Box 537, Shelbyville, Ind. 46176. 10-10-3f-pd.

BUILDING SITES FOR SALE—On Bob's Hill, Auxier. Call 886-9296 between 3 and 6 p.m. or 886-2101 after 6. Bob Wells. 10-10-3f.

FOR SALE—1977 Ford pickup Explorer, automatic transmission, air conditioning, power steering, phone 377-6186. 10-10-4f.

FOR SALE—1970 V.W. Good work or hunting wagon, 1972 Buick, loaded AM-FM stereo. Phone 874-2289; after 5, 874-2248. 10-3-4f.

KLINON NEWSOME SEPTIC Tank Cleaning Service. Phone 587-2571. 4f.

FOR SALE—12 x 44 ft. houseboat, in excellent condition, air-conditioned, power plant, shower. Buy this FALL and SAVE! Call 789-1726, anytime. Grant Adams, Hager Hill, Ky. 41222. 10-10-1f.

FOR SALE—New three-bedroom home with two baths near Prestonsburg. Call 886-9641. Bob's Lumber Co. 10-10-1f.

FOR RENT—Trailer space. Five miles from Prestonsburg on Mountain Parkway. Phone 886-6219, days; or 886-9868, evenings. 10-10-1f.

HIGH DOLLARS FOR YOUR COAL LEASE

LEASE OR SUB-LEASE. STRIP, AUGER OR DEEP MINE. CALL TODAY FOR THE BEST DEAL.

Call Collect: 606-886-8506

FOR RENT—Luxurious efficiently apartment. Built-in kitchen, carpet, air-conditioned, suitable for one. \$285 per month plus \$150 security deposit. Utilities included. Also 2-bedroom house on University Drive, built-in kitchen, lawn and small garage. Unfurnished, \$250 per month, \$125 security deposit; or furnished, \$275 per month, \$150 security deposit. Also efficiency apartment, riverboat decor, suitable for one or two. \$200 per month, plus \$100 security deposit. Utilities included. No pets, please. Call Carlos E. Neeley after 3:00 p.m., 886-3565. 9-26-1f.

HOWARD PERRY—Painting, drywalling, carpenter work. After 4 p.m. call 886-2183. 5-9-26f-pd.

BE Discriminating! Visit THE CHANDLER HOUSE ANTIQUES & COLLECTIBLES Jefferson Ave., Paintsville, Ky. Hours 12:00 to 10:00 p.m. 5-9-1f.

FOR RENT—Two trailer spaces, all electric. Laymond Bragg, Eastern, Ky., Phone 358-9142. 9-26-1f.

FOR SALE—Three-bedroom house on corner lot. 100 feet to postoffice and grocery. Wonderful retirement home, in Arkansas. Phone 501-848-3512. 9-26-3f-pd.

EASTERN TRADING POST. Good used furniture, appliances, miscellaneous. Where we treat you right. Satisfaction guaranteed. Call 358-9617 or 358-9161. 9-26-1f.

WANTED—Voters for PAUL HUNT THOMPSON FOR CITY COUNCIL. 10-3-5t.

\$1,000 GUARANTEED SALES YOUR FIRST DAY! We're the fastest growing women's fashion shops in the U.S.A. We offer first quality, top name brand junior and ladies fashions at less than regular retail. \$19,500 provides fixtures, inventory, training and more. Call Mr. Weaver anytime collect 615-552-0762. 10-10-3f-pd.

TWO nice trailer spaces for rent at Cliff. Call 886-2474 or 886-2243. 9-19-4f-pd.

SPECIAL on Bathroom Vanities. 10 percent off regular price for cash and carry. As low as \$39.95 for Vanity with marble top at GOBLE LUMBER CO. Phone 874-9281. 4-11-1f.

TREATED utility poles, 18 ft., 20 ft., and 25 ft. lengths. Also fence posts at GOBLE LUMBER CO., Phone 874-9281. 4-11-1f.

PRIMED SIDING. Nine-sixteenths x 12 in. x 12 ft. \$259.95 per thousand at GOBLE LUMBER CO. Cash and carry. Phone 874-9281. 4-11-1f.

HOUSE FOR SALE—Four miles up Branham's Creek (road in process of receiving new coat of blacktop); completely remodeled with new addition added, three bedroom, large living room, and complete carpet throughout, electric heat with washer and dryer included, Masonite siding and large carport sitting on approximately one acre with small barn and outbuilding with plenty of room left for garden. Priced at only 38,500. Call 886-8159 or 587-2216, Lovel Hall, Grethel. 6-13-1f.

PICKUP FOR SALE—1978 Chevrolet 4-wheel drive, 3/4 ton, long wheelbase, Silverado package. Black with red interior, automatic, power steering and brakes, air-conditioned, AM radio, tinted glass, auxiliary fuel tank and more, 9,200 miles. Excellent condition. \$7,000. Call 789-5631. 10-3-2t.

FOR SALE—Business and apartment. Send inquiries to Box 762, Martin, Ky. 41649. 10-3-2f-pd.

FOR SALE—12 x 65-ft. two-bedroom mobile home. Completely recarpeted and set up, ready for occupancy. Located near Highlands Regional Hospital. Call 886-9846. 10-3-2f-pd.

MASONARY WORK—Brick or stone, specializing in fireplaces that are guaranteed to work. Call 297-6228. 10-3-2f-pd.

FOR SALE—Dozer, John Deere 350 with cab and winch. Excellent condition. \$11,000 firm. Call 297-6228. 10-3-2f-pd.

NEEDED—Following positions for Preschool Child Development Program in Floyd County at Dwale RCCP Center. TEACHER AIDE—Ability to read and write and ability to follow oral directions. Must have a valid Kentucky driver's license. TRANSPORTATION AIDE—High school or equivalent. Seven (7) years of licensed experience required for which one (1) year must be in transporting groups of children. A valid Kentucky driver's license required. For further information call: (606) 886-3548. Hours 8:30 to 4:00 p.m. Deadline for applications Oct. 12, 1979. Kentucky Youth Research Center, Inc. an Equal Opportunity Employer. 10-3-2t.

TRAILER LOT for rent. 25 cents per hour or \$15 per month. On Bucks Branch, at Martin, Ky. Call 285-3265. 9-26-3f-pd.

FOR RENT—Three-room house with bath at Banner, Ky. Couple only. HARRY STEPHENS, Banner, Ky. Phone 874-2336. 9-26-3f.

FOR SALE—House, 1/4 mile on Buckeye. Fully carpeted, 2200 sq. ft., full-size basement. Excellent water, 1-acre lot. Call 886-6677. 9-26-3f-pd.

LIQUIDATION SALE

Buy's of A Lifetime! Some Furniture Going At Cost!

SALE WILL CONTINUE UNTIL COMPLETE INVENTORY IS GONE!

B. & B. DISCOUNT FURNITURE

Phone 874-2054, Hwy. 80 just above Almar Drive-In

Unemployment Lower in Area

Unemployment in the eastern Kentucky area decreased from 21,341 in July to 20,644 in August. The area's unemployment rate dropped from 7.1 percent in July to 6.8 percent in August.

Robert MacDonald, chief labor market analyst for the state Department for Human Resources, said the decrease in unemployment was primarily due to people returning to work after short layoffs.

Martin county had the area's lowest unemployment rate at 3.6 percent. Letcher county had the highest, 13 percent.

The state's unemployment rate remained unchanged from July to August at 5.6 percent. The national unemployment rate for August was 5.9 percent.

Eastern Kentucky county-by-county rates from August follow:

Bath 6.0, Bell 8.1, Boyd 6.1, Breathitt 7.5, Carter 8.2, Clay 7.3, Elliott 5.5, Floyd 6.7, Greenup 4.2, Harlan 8.2, Jackson 8.9, Johnson 5.7, Knott 8.1, Knox 6.5, Laurel 4.9, Lawrence 8.5, Lee 10.2, Leslie 7.5, Letcher 13.0, McCreary 8.4, Magoffin 6.7, Martin 3.6, Menifee 7.2, Montgomery 5.2, Morgan 6.5, Owsley 9.9, Perry 8.3, Pike 5.9, Pulaski 7.4, Rockcastle 6.0, Rowan 4.0, Wayne 6.4, Whitley 9.0, Wolfe 6.7.

For a free copy of "Look Who's Missing the Store," a series of essays about disabled people at work, write President's Committee on Employment of the Handicapped, Washington, D.C. 20210.

DANCE
Featuring **CLIFF ROADS**
Friday Night—Oct. 12
Martin Gym 8:00-12:00
Adm. \$4.00
Sponsor—Allen Central Band Boosters

SELL IT FAST! BUY IT RIGHT! USE WANT ADS!

WHITE KITTENS TO GIVE TO GOOD HOMES—Nice and healthy. Male and female. Call 886-8906. 10-10-21-pd.

PCC NURSING LAB ASSISTANT—Registered Nurse with two years of recent clinical Nursing experience for part-time employment: 20 hours per week Monday thru Friday (day time). Apply by Friday, October 19, 3 p.m. and interviews will be conducted on Monday, October 22, 1979; Contact Linda Little, Room J11, Johnson Administration Building, Prestonsburg Community College, Prestonsburg, KY 41653. An Equal Opportunity Employer. 10-10-21.

FOR SALE—1978 Dodge Ramcharger 4 x 4, 318 cu. in. V-8. Automatic. Also, 1972 Chevy Biscayne. Phone 886-6822, after 5:00 p.m. phone 886-6468. 10-10-31.

WANTED—Part-time employees to deliver meals to homes and/or congregate sites. Apply to Community Meals on Wheels, Inc., 886-6822. An Equal Opportunity Employer. 10-10-31.

NEW STORE HOURS—Lloyd's Hardware S&T, North Lake Drive, Prestonsburg, is open from 8 a.m. till 6 p.m., Monday through Friday, and 8 till 4, Saturday. 10-10-41.

FREE FILL DIRT—Located on Lancer Water-Gap Road. 886-6694. 11-pd.

FOR SALE—Almost new brick home on 10 acres three miles from Prestonsburg. Fireplace and large family room, 2 full baths. Call 886-9691. 11-pd.

FOR SALE—1977 Sea Star Streaker boat. 70 h.p. Johnson motor, Like new, Technic Stereo outfit, Technic receiver and turntable, Marantz speakers, 1977 Pontiac Catalina with air, Low mileage, naugahyde sofa, chair and ottoman. Call 886-9691 after 5 p.m. 11-pd.

FOR SALE—White provincial fireplace, stereo-w radio and tape player. \$200. Call after 5:30 p.m. 886-9964. 11-pd.

FOR SALE—3½ acres land on Little Paint Creek. \$3500. Call 874-9197. Larry Daniels, R. 1, Box 6A, Allen, Ky. 9-26-31

HOUSE FOR SALE—In Emma. 3 bedroom, 2 bath, all-electric, central air and heat, city water. Large sun-deck, metal storage building on nice lot. Must see! Call 886-8558. 9-19-41-pd.

FOR SALE—Two-story house and four-room apartment over two-car garage. 15 acres of land, located at Finance Hollow, Martin. Call 285-9159. 9-26-41-pd.

FOR SALE—1978 Buick Electra Limited, loaded with everything. One owner, new condition, 33,000 miles. \$6100. Call Huck Francis, 886-8566. 9-26-41.

WANTED—Voters for PAUL HUNT THOMPSON FOR CITY COUNCIL. 10-3-21-pd.

COAL FOR SALE—Blocks and stoker. Phone 886-9834, between 8:30 and 4. 10-3-12-pd.

COMMERCIAL SOUND SYSTEMS—Background music, paging. Sales, installation and service. Free estimates. 21st Century Electronics, phone 886-9400. 10-3-11.

APPLIANCE SERVICEMAN NEEDED—Either contract or on payroll. Must have knowledge of washers, dryers, refrigerators, air-conditioners. Apply in person. Montgomery Ward, Prestonsburg. 9-12-11.

\$200 REWARD—I will pay \$200 for information leading to the arrest and conviction of the person or persons who stole from my barnfeed trough six (6) bales heavy American barbed wire, on or about the last of July or first of August. Wayne Ratliff. 886-6138 or 6059. 11.

WANT TO WINTER some cattle cheap? 150 Aplus—Wood land and pasture. Fescue, orchard grass, Ladino, Korean. Plenty barn room for 20-30 head. Plenty water, room for hay to carry over through weather. No grazing since last September. Call Wayne Ratliff, Office—886-6138, Home—886-6059. 11.

LOST—Small, light brown pup. Six months old. Floppy ears and dark tail, resembles collie. Collar, no name, answers to "Pup." Call 886-2006. 11-pd.

FOR RENT—Three-bedroom apartment. No drinking, no pets. All utilities furnished \$225 per month. Deposit of \$100 required. Phone 874-9670. 11-pd.

FOR SALE—New 3 bedroom home in McDowell. 2 baths, central air, built-in kitchen, family room, close to hospital. 886-9694. 11-pd.

FOR SALE—In Prestonsburg, 3 bedroom home, close to post office, 886-9694. 11-pd.

FOR SALE—New 12-inch Case backhoe bucket. 886-9694. 11-pd.

FOR SALE—12-ton Transco trailer. Good condition. 886-9694. 11-pd.

TRAILER FOR RENT—2-bedroom, automatic washer. Deposit required. Call 587-2678. 11-pd.

FOR RENT—3-bedroom trailer. \$200 per month. Call 874-9192. 11-pd.

To get a free copy of the publication, "Respond to: Mentally Restored Workers," write the President's Committee on Employment of the Handicapped, Washington, D.C. 20210.

Notice of Intention To Mine

1. In accordance with the provisions of KRS 350.055, notice is hereby given that: Leonard Hall Coal Company, Betsy Layne, Kentucky 41605 intends to file an application for the surface disturbance mining of approximately 5.0 acres located northeast of Amba in Floyd County. The proposed operation is approximately 0.2 miles west of State Route KY 1426's junction with KY 979, and located north of Mud Creek, latitude 37 d. 32' 37", longitude 82 d. 38' 04". The surface of the area to be mined is owned by: Gene Hale. A brief description of the kind of mining activity proposed is: Surface Disturbance for Underground Mining. The application will be filed at the Bureau of Surface Mining Reclamation and Enforcement Prestonsburg Area Office, South Lake Drive Prestonsburg, Kentucky 41653.

Persons wishing to file written objections and/or request a formal administrative hearing in regard to the above described surface mine should notify the Department for Natural Resources and Environmental Protection within 30 days of the date of this notice. A copy of the newspaper clipping must be attached to the written objection. The objection or request for a hearing will reference application number 036-5048. Such objection or request must be in accordance with KRS 224.081 (2), and must be forwarded to the Director of Permits, Bureau of Surface Mining Reclamation and Enforcement Capital Plaza Tower, Frankfort, Kentucky 40601.

2. Notice is hereby provided pursuant to 30 CFR 715.13 (d) (10) and KRS 350 that the proposed post mining land use does not constitute a change from the premining land use. Public comment regarding a proposed change in land use may be submitted to the address listed above.

CHAIN LINK FENCE, residential and commercial. Call Henry Setser, phone 886-2073. 8-29-11.

PATTON'S ANTIQUES—Box 131, Langley, Ky, on KY 80. Dealing in Depression glass, antiques, antique furniture. Phone 285-3357. 1-10-11.

RESTAURANT EQUIPMENT—Ranges, sinks, hoods, fryers machines, freezers, etc. Brown Produce Co. 886-6866, Prestonsburg, Kentucky. 5-10-11.

REAL ESTATE—We well and buy land and real estate. Call Robert DeRossett, phone 886-3114. 12-30-11.

BURGLAR ALARMS, FIRE ALARMS—Commercial and residential. Sales, installation and 24-hour service. Free estimates. 21st Century Electronics, phone 886-9400. 10-3-11.

FOR SALE—Office machines, office supplies, office furniture (new and used). Service on all makes of office machines. Phone or write BERT BIBBEE, HOME OFFICE SUPPLY CO., phone 436-5711, Hazard, Ky.

WANTED SECURITY GUARDS. Storm Security Systems, Inc., 448 South Lake Drive, Prestonsburg, Ky., back of May Sign Company. We are accepting applications for security guards—applicants must be 21 years of age and have a clean police record. Our guards are bonded, licensed and insured. Storm Security Systems is Kentucky's largest private owned security company. Our home office is London, Ky., with branch offices in Hazard and Prestonsburg. All employees will be hired from this area. 11-16-11.

NEW STORE HOURS—Lloyd's Hardware S&T, North Lake Drive, Prestonsburg, is open from 8 a.m. till 6 p.m., Monday through Friday, and 8 till 4, Saturday. 10-10-41.

P&D CONSTRUCTION CO., Paintsville, Ky. Complete building and remodeling—residential and commercial. Let us help you plan your new home or addition. For convenience and savings, phone day or night, 789-6865 or 789-5486. 8-22-11.

LIGHT FIXTURES ½ price at GOBLE LUMBER CO., Phone 874-9281. 4-11-11.

FOR QUALITY PLUMBING, heating, air-conditioning and heat pump sales and service, call BURLCO, 886-6692. 2-21-11.

ACTION

REALTY

886-3804

(Office)

307 Hopkins Bldg. • Pikeville, Ky.

BRANHAM'S CREEK—Five-room house on one-acre tract of land. Reduced to \$30,000. May qualify for Farm Home loan.

COMMERCIAL LOT on old U.S. 23 near East Kentucky Mack. \$17,500, for quick sale.

Would you like to own your own thriving business? We are offering for sale Eastern Dairy Bar and Restaurant. Also, two-bay service station. Near Allen Central high and new Route 80 at Eastern, Ky. \$68,500.

DRASTICALLY REDUCED FOR QUICK SALE!!

LANCER—Three-bedroom home. Only two years old. Stone fireplace. Nice yard. Under \$50,000.

Large building lots, approximately 1¼ miles off US 23 at Banner. Above flood. Prices start at \$13,500.

NEW HOMES FOR SALE—We are pleased and proud to present four new homes within 2 miles of the city of Prestonsburg. Just completed by High Value Homes, Ltd., these homes all have an Energy Efficient Package featuring maximum insulation, double pane windows, and GE heat-pumps for heating and cooling. Each house is situated on a landscaped lot with city water and utilities. Three of the homes have fireplaces, and one is on a private one-acre lot. Prices range from \$45,000.00 upward.

WE HAVE OTHER PROPERTY IN PIKE AND MARTIN COUNTIES. GIVE US A CALL!

THE ACTION TEAM

Bill Gibson, Broker — Home No. 478-9987
Emma Lou Martin, Broker-Salesperson, 874-9928
Ron Lawson, Salesman, 886-9976

Today is the first day of the rest of your life.

Give blood,

so it can be the first day of somebody else's, too.

Red Cross is counting on you.

MERCHANDISER COSTUME JEWELRY

Major costume jewelry manufacturer, New York based, is expanding to Prestonsburg, Ky, and surrounding area. Excellent opportunity for someone interested in returning to the job market. Permanent part-time non-selling position to inventory and merchandise jewelry departments and national retail chains. Car necessary. Salary and expenses paid. No nights or week-ends. For more information, please call collect, Area Code 703-721-2319, Monday, October 15, between 9 a.m. and 5 p.m.

REGISTERED PHARMACIST

Management Opportunity With K-mart

World's Fastest Growing Mass Merchandising Organization

If you are a qualified Registered Pharmacist here's a real opportunity with a future in a great and growing international company. Enjoy an excellent salary plus security with our liberal life & health insurance program, pension & stock purchase plan and vacation policies.

Call **R. C. Page**
606-432-0105

Or Write:

K-mart Corp.

3100 W. Big Beaver
Troy, Mich. 48084

Attn: W. S. Propst
Director of Pharmacy

All inquires held in strict confidence
EOE

Thinking about a pool next spring? Buy a new Polynesian Pool From Patco Inc.

Now and

SAVE 3 WAYS!!!

1. Buy now at '79 prices and beat the spring price increases.
2. Through the month of October, Polynesian Pools will offer a rebate of \$400.00 on Kidney shaped pools, a \$350.00 rebate on Oval pools and a \$300.00 rebate on all other pools.
3. Through the month of October Patco Inc will include a FREE Automatic Pool cleaner on all installed pools, a \$499.00 value.

ALL SAMSONITE PATIO FURNITURE

IN STOCK 25% Off

Prices Slashed On Above Ground Pools In Stock

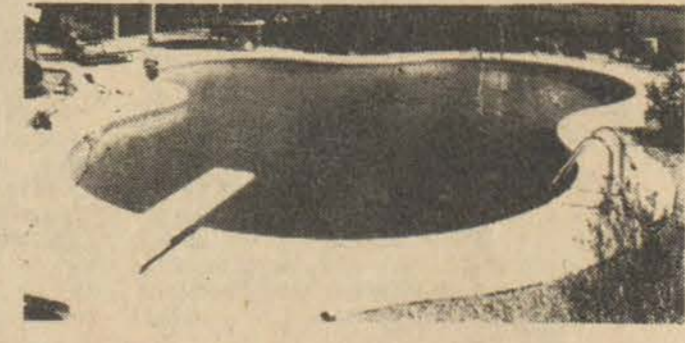

We also have solar blankets, inflatable domes, winter pool covers, and winterizing items in stock.

Patco Inc. **FENCE & POOL** CONTRACTORS
Rt. 23 South Paintsville
789-1322



**MAY LODGE
DINING ROOM**

Invites You
To Enjoy . . .

SUNDAY BRUNCH
10:30 a.m. to 3 p.m.

A sumptuous buffet with varied breakfast-luncheon items from fresh fruit to roast beef carved at the buffet.

JENNY WILEY STATE PARK
Phone 886-2711

PELPHREY'S

**BRING YOUR FEDERAL FOOD STAMPS
TO PELPHREY'S GROCERY.**

**NEW
STORE HOURS:
10 a.m.-7 p.m.
Six days a week.**

APPLES	3-lb. bag 99¢	ZESTA CRACKERS	1-lb. box 59¢
TOMATOES	basket \$2.00	TENDERIZED STEAK	lb. \$2.39
BANANAS	4 lbs. \$1.00	HAMBURGER (Extra Lean)	lb. \$1.59
JUMBO PIES	box 79¢	BREAD	3 loaves \$1.00
PURINA DOG FOOD	5-lb. bag \$1.99	DUNCAN HINES CAKE MIX	box 79¢

DRUGS AND COSMETICS AT DISCOUNT PRICES.

Energy Will Be Major Topic Of Region Wide Conference

Energy, the most critical issue for the Appalachian Region in the 1980s, will be the major topic of the third annual regionwide conference of the Appalachian Commission October 22-24 in Binghamton, New York.

The purpose of the conference will be to define the role Appalachia will play in resolving the nation's energy crisis while ensuring that demands of increased energy production will not threaten health, safety or environmental standards in the Region. The conference will also examine ways to contain the rising cost of health care, a serious threat to the economic security of the Region's people.

New York Governor Hugh L. Carey, ARC States' Co-chairman and conference host, said, "Possessing a major share of the nation's domestic energy reserves, Appalachia is a key to any solution of our energy problems. The

ARC federal-state partnership can serve as a vehicle for the cooperation we must have between Frostbelt and Sunbelt to meet national energy goals and to guarantee Appalachia's citizen their full share of the economic growth we expect from expanded energy production."

ARC Acting Federal Co-chairman William E. Albers said, "ARC and its member states are actively developing energy from all the Region's rich resources: coal, water, wood and sun. The conference will help catalog our experiences in the energy field and demonstrate our readiness to lead the rest of the nation toward the energy goals now being developed by the Administration and Congress."

The conference, to be held at the Holiday Inn Arena in Binghamton, will be attended by Governors of the Appalachian states, delegates from each state selected by the Governors, federal officials and citizens of the Region.

Registration will begin on October 22. On October 23, conference participants will attend energy panels on: Replacing Oil with Coal; Coal Switching and Conversion; Organizational Arrangements and Institutional Barriers; Unconventional Sources and Energy Conservation; Energy-Efficient Transportation of Resources, People and Goods; and Protecting Life and the Environment. A health panel will deal with health care cost control.

Panel findings and recommendations will be presented at a plenary session on the morning of October 24. The Appalachian Regional Commission will meet that afternoon with recommendations from the conference as the major item of business.

Infant Death Rate Is Down

The state's infant mortality rate dropped significantly from 1977 to 1978, a state health official said today.

The rate declined from 14.4 deaths per thousand to 12.5 per thousand, reported Dr. Patricia Nicol, division director for maternal and child health services in the Department for Human Resources. That data was recently compiled by the department's vital statistics office.

The data also shows a decrease in neonatal mortality, from 9.8 to 8.6 per 1,000.

The study defines infants as babies under one year of age. The neonatal figures refer to babies less than 28 days old.

Nicol said the figures are based on the study of all birth and death certificates in the state during those years.

"We consider the decreases to be significant, and we're working to ensure the trend will continue," Nicol said.

She noted that both infant and neonatal mortality has dropped in the past five years. Infant mortality decreased from 16.7 per thousand in 1974 to 12.5 in 1978. For neonatal deaths, the drop was from 12.2 to 8.6.

Nicol said she believes increased cooperation among state and federal governments, physicians, hospitals and health departments is one reason for the downward trend.

"Good maternal and infant care depends on the coordination of many health services. These figures suggest our efforts are being rewarded," she said.

Nicol said the department has developed a number of programs in the past two years aimed at improving maternal and infant care. Two of these programs are directed toward educating health professionals on new methods in the treatment of critically-ill infants. Related to these is the development throughout the state of intensive care units for newborns.

The department now is moving toward helping develop more facilities to provide a unified system of health care, Nicol said.

Times Want Ads Get Results!



New! No additional charge for group subjects. 88¢ per sitting.

**... Worth
a
Thousand
Words**

A professional for **88¢**
8 x 10 color portrait

Choose from our selection of eight scenic and color backgrounds. You may select additional portraits offered at reasonable prices, with no obligation. See our new large Decorator Portrait. Satisfaction always, or your money cheerfully refunded.

One sitting per subject - \$1 per subject for additional subjects, groups, or individuals in the same family. Persons under 18 must be accompanied by parent or guardian.

These Days Only—
October: Tues. Wed. Thurs. Fri. Sat.
16 17 18 19 20

Daily: 10 AM-8 PM

North Weddington Plaza
Pikeville



SANDY VALLEY HARDWARE

Hours: 7:30-5:00
Allen, Ky.



MACK MARATHON

SUNDAY, OCTOBER 21, 1979

Sponsored By Red, White & Blue Days, and Eastern Ky.
Mack, with the cooperation of Jenny Wiley State Park.

TIME
1:00 P.M. Register by mail with coupon below before Oct. 17 or drop off coupon at Rose Drug in Prestonsburg or Little Bear Market at Allen or Jenny Wiley State Park. No entry fee.

PLACE
Jenny Wiley State Park. All runners must also register in person to receive numbers and race instructions Sunday, Oct. 21, 12:00 noon at the Amphitheater parking lot.

COURSE
3.8 miles round trip from the Amphitheater parking lot to the lake swimming pool parking lot. Course is on the paved road. Park rangers will lead and follow the runners.

PARKING
Parking for runners is available at the Amphitheater parking lot.

AWARDS
First, second, third place trophies for top three finishers in each age division. Tee shirts with race logo will be awarded to every entrant who finishes the race.

AGE DIVISIONS
12 & under, 13-18, 19 & over.

ENTRY FORM
Mail to: Mack Marathon, P.O. Box 71, Prestonsburg, Ky. 41621



ENTRY FORM

NAME _____ ADDRESS _____
CITY _____ STATE _____ AGE _____ GENDER _____

In consideration of your accepting my entry, I understand to be legally bound, do hereby, for myself, my heirs, my executors, and administrators, do waive and release forever any and all rights and claims for damages I may accrue against all persons and agencies, namely: Red, White and Blue Days, Inc., and Eastern Ky. Mack and Jenny Wiley State Park and its governing agencies, involved with promoting the race as listed by name, their successors, representatives and assigns for any and all injuries suffered by me while traveling to and from and while participating in the Mack Marathon on Sunday, Oct. 21, at the Jenny Wiley Park.

SIGNED _____ DATE _____
If under 18 parent must sign.

DALE MCKINNEY, RACE DIRECTOR

Worldwide Equipment, Inc.
EASTERN KENTUCKY MACK
DIVISION
HWY. 1428E - P.O. BOX 71
PRESTONSBURG, KY. 41621
PHONE (606) 874-2172

ON THE AVERAGE, EVERY BUCK STOVE® OWNER SENDS US FIVE NEW CUSTOMERS.

Doesn't that tell you something?

Sure it does. But not nearly enough. You need to know about our guaranteed all-steel construction and clean, elegant styling—suitable for any home. You need to know about the efficiency of this remarkable circulating wood-or-coal burning stove that can heat your entire home comfortably and so economically. Optional glass doors, fireplace or freestanding model.

Want to know more? We've got a free brochure for you with facts and figures, drawings and photographs.

So stop by to see us. Let us introduce ourselves, share our wood-burning wisdom with you and show you the wood stove that all America loves.



BUCK STOVE
1979 Smoky Mountain Ent., Inc.
Buck Stove is a registered trademark.

Exclusive Buck Stove Dealers: **BUCK STOVE STORES**
NORTH MAYO TRAIL — PIKEVILLE, KY. — (606) 437-4917
Mgr. Phyllis Cummins 437-7183
OWNERS: Johnny Burke, Jr.—886-8738
Gary Hoefler—789-4851

Dollars and Sense . . .

By DR. RAYMOND S. FERRELL
 Coordinator of Regional Research
 Appalachian Development Center
 Morehead State University

Eastern Kentucky is changing from a region where people "come from" to one where people "go to". That is one conclusion reached by Dr. Gary Cox in a recent publication, "An Analysis of Population Changes in Eastern Kentucky 1970-2000", published at Morehead State University by the Appalachian Development Center. As a native of Eastern Kentucky, and as Head of the Department of Geography at Morehead State, Dr. Cox has been a long-time observer of changes in the Kentucky mountain region.

on local tax revenues and could mean higher taxes in the future. Strategies for future growth and development of the region will change to accommodate this older population. The most probable change will be more emphasis on expanding the small business sector and less emphasis on "industry-hunting".

Consumer Comments

ROBERT F. STEPHENS
 Attorney General

Shopping by mail can be very convenient. However, when your order arrives six months late or doesn't arrive at all, it can be very inconvenient. Many Kentucky consumers have had problems with mail order companies and the Consumer Protection Division has received more complaints concerning mail order problems than almost any other subject.

If you shop by mail, you should be aware of your rights as a mail order consumer.

When you order merchandise through the mail, you have the right to know when you can expect your merchandise to be delivered. If a mail order company's advertisement or brochure states you will receive your order within a certain period, you must be sent the merchandise within that period. If no period is specified, the merchandise must be shipped to you within 30 days.

If a seller does not ship your merchandise within the proper period, you have the right to cancel your order. The seller must then return your money within seven days after you cancel your purchase. When a sale is made on credit, the seller has one billing cycle to adjust your account.

There are exceptions to your rights of cancellation. The cancellation rule does not apply to service like photo-finishing, magazine subscriptions, seeds and plants, or negative option plans (shipments which come automatically with club memberships).

When ordering products by mail, smart consumers take precautions. It is always a good idea to read the product description several times. Don't ever rely on pictures only. Make note of the delivery time given and allow plenty of time before holidays or birthdays so you won't be disappointed by late delivery. Find out what the company's return policy is before you order.

Consumers should keep good records of mail order sales just as they should for other sales. You should keep a copy of any order blank you fill out and save cancelled checks and charge account records.

If you have questions or complaints concerning mail order buying, or any other consumer problem, write the Office of the Attorney General, Consumer Protection Division, Frankfort, Ky. 40601, or call the toll-free consumer hotline at 1-800-372-2960.

Saint Juliana Church Celebrates 25th Anniversary

Saint Juliana Catholic Church, in Martin, will observe the twenty-fifth anniversary of its founding October 14 with a Mass of Thanksgiving at 12 noon, to be followed by a buffet dinner at May Lodge. In 1955 the church was dedicated by then-Bishop William T. Mulloy. Sacred Heart Church was closed in Wayland, and Saint Juliana was opened in Martin.

The founding pastor, Rev. George Nerbonne (now pastor of Saint Agatha Church, Winchester) will give the sermon. Mrs. Betty Preflatish, an early member, will reflect on "the good ol' days" at the dinner. Rev. William Poole has pastored Saint Juliana Church since 1968 (as well as Saint Theodore Church in Prestonsburg since 1965).

All friends and former members are invited to attend the celebration and may make their reservations for the buffet by calling Mrs. C. J. Cahill at 285-3227.

Times Want Ads Get Results!

Celebrates First Birthday



Brandi Michell Tackett, daughter of Mr. and Mrs. Allen K. Tackett, of Melvin, celebrated her first birthday Tuesday, September 25. Maternal grandparents are Mr. and Mrs. Floyd Blackburn, of Melvin, and paternal grandparents are Ethyl M. Tackett and Edward A. Tackett, of Melvin.

Leaky Line Repair Funding Provided

The Economic Development Administration created a \$2.7 million revolving loan program last week to assist Kentucky communities in restoring deteriorating privately-owned natural gas distribution systems.

Another \$500,000 would be available from the Appalachian Regional Commission.

EDA said there are 23 such systems that it now considers threats to public safety.

Among those eligible for assistance are gas distribution systems in Ashland, Bowling Green, Pikeville and West Liberty.

The decaying lines, most of which are in Eastern Kentucky, have been declared "imminent threats to public safety" by the U.S. Department of Transportation. The danger of explosions from leaking gas lines in Kentucky is among the most serious in the nation, the department said.

The lines generally carry gas from nearby Appalachian fields. Many of them were built before World War II.

Although 18 towns and cities are involved, 25 gas company systems are eligible for the program because some towns have more than one leaky system.

Among the cities involved are Ashland, Prestonsburg, Paintsville, West Liberty, Van Lear, Allen and Olive Hill.

The program was announced by Rep. Carl Perkins, D-7th District, and Sen. Wendell Ford, D-KY.

HERE ON BUSINESS

Mrs. Mae H. Hinchman, of Huntington, W. Va., and Mrs. Belle H. Ferrell, of Harold, were here last week visiting and on business.

Garrett Church Revival

The Rev. Velman Sexton, of Willard, O., will be the evangelist during the revival which will begin Monday, Oct. 15 at the Garrett Church of God. Services will be held each day at 7 p.m. All are welcomed to these services.

PUBLIC NOTICE

There will be a public meeting of the Floyd County T.V. Cable Commission, to be held on October 12, 1979 at the hour of 5:30 p.m. in the Floyd County Courthouse Annex Conference Room. 9-26-31.

DANCE

Oct. 12-8 to 12
 Martin Gym
 Featuring Cliff Roads
 Sponsored by Allen Central Band Boosters

MOTOR HOMES

1976 Swinger Custom Blue Jeans.
 25-ft. Red, white and blue.
 Loaded. Sleeps six.

1972 Winnebago Brave.
 20-ft. Sleeps six, loaded.

Phone 349-2900, days;
 349-2918, nights.

Morris Conley
 Box 449
 Salyersville 41465

HEY! Mobile Home Owner

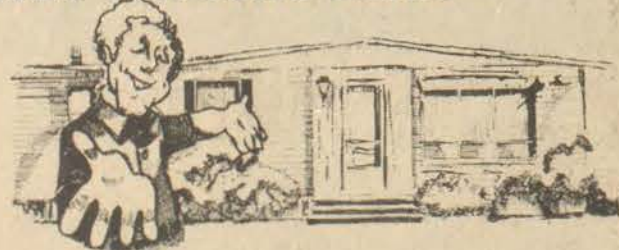

Do you need...

heat

cool



you install

we install

ELLIOTT

Supply

Contracting

437-7368

Pikeville

432-8825

886-2781

Prestonsburg

886-2890

10-10-31

RED, WHITE & BLUE DAY

Saturday, October 20

All Day Celebration, Beginning at 10 a.m.

THIS SPACE DONATED BY

FRANCIS STORES

Prestonsburg

Announcing

THE '80's

SEE THE NEW 1980 FORDS, LINCOLNS AND MERCURYS

ON DISPLAY:
**FRIDAY AND
SATURDAY**
AT TOWN & COUNTRY

COME IN, SEE ALL THE BETTER-
IDEA CARS AND TRUCKS FOR 1980.

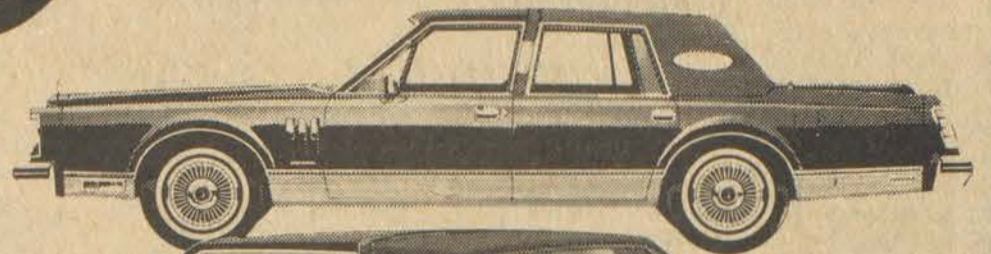

Continental Mark VI 4-Door



Continental Mark VI 2-Door



Standard convenience features include a computerized electronic instrument panel which comprises a digital readout speedometer, graphic fuel gauge and message center with vehicle warning system and trip computer. . . all at your fingertips. New automatic overdrive transmission. New luxurious styling. It's Mark VI. . . a true Mark of Distinction. . . dedicated to pleasing the most discriminating. Come in for a test drive of this fine car soon.



THUNDERBIRD EXTERIOR LUXURY GROUP
Options: Hood stripes • Wide door belt moldings
• Cast aluminum wheels and TR-type WSW tires



Mercury Cougar XR-7 with Luxury Group

There's a new pack of cats in the Cougar lair for 1980. . . with a big list of new standard features. Like a new 4.2 liter (255 CID) V-8 engine, rack-and-pinion steering, new suspension system, halogen headlights and steel-belted radial tires. New trimmer and roomier design. See Cougar XR-7 soon.

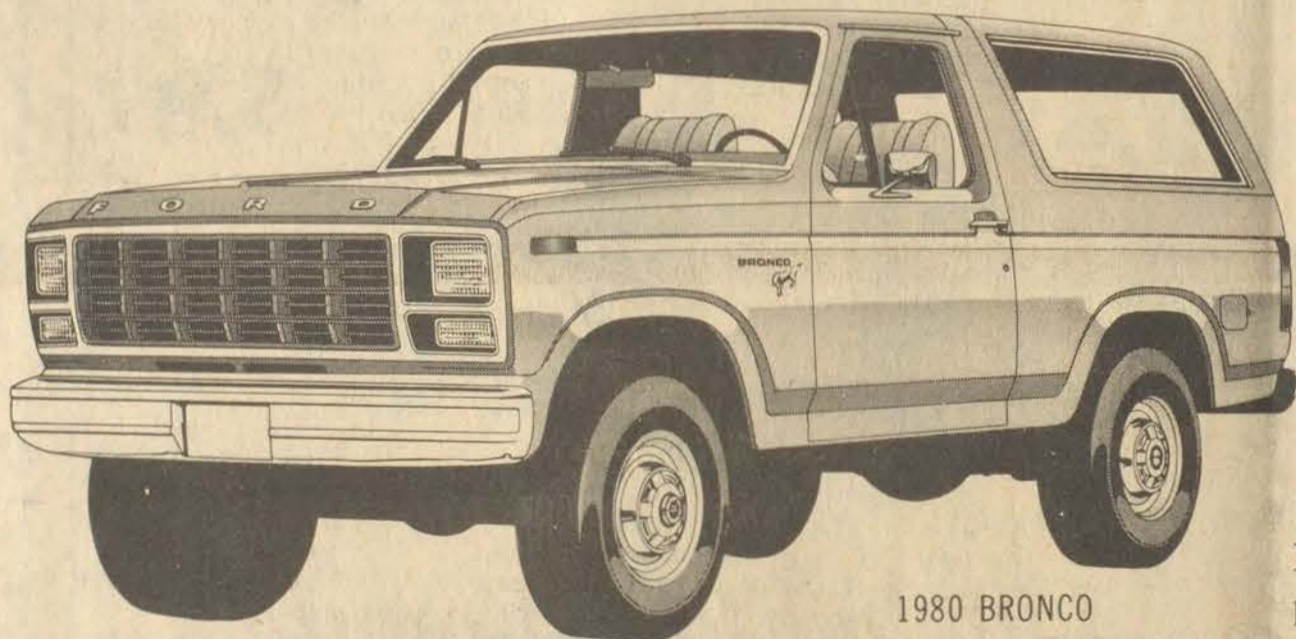

1980 BRONCO

★ **FREE REFRESHMENTS
FOR EVERYONE**

New twin-traction beam independent front suspension, new styling, new energy-efficient power!

Better Ideas for the 80s. FORD.

These Salespersons Will be on hand to answer all your questions about the new cars:

- RALPH STEVENS • CHESTER PACK • DALE BOYD • GARY MEADE • BASIL MARSH • J. W. PRIMM • TOMMY CESCO • OSCAR RICE • HAROLETTA PORTER

FOR YOUR CONVENIENCE, WE ARE OPEN UNTIL 6 P.M., MONDAY THRU FRIDAY.

Town & Country

FORD · LINCOLN · MERCURY

Lancer-Water Gap Road
Phone 874-2133

TG&Y family centers

Mayo Plaza
Paintsville, Kentucky
Open 9-9 Mon.-Sat.
12-6 Sunday

TG&Y
will not be undersold by any other competitor. If they advertise an item lower than our price, bring in the ad and receive your merchandise at their sale price!!
YOUR BEST BUY IS AT
TG&Y



Ektralite 10® Camera Outfit includes camera, battery and Kodacolor® II film. Built-in electronic flash. Makes a perfect gift! Reg. 29.97 #11-6201

27.88

Candy Bars Your choice of Snickers®, 3 Musketeers® and Milky Way®. Tastefully delicious! Limit 6

6 For 1.00



Scotchgard® Repels stains on home furnishings, apparel and auto upholstery. 16 oz. Limit 2

1.99



Lucite® Wall Paint Quick dry. Easy clean-up. 1 gallon can.

7.47



Padco® Paint Kit 8" paint brush, trimmer, edger, paint wand and refill. Reg. 7.99

4.97



Paint Brush 4" bristles put paint on smooth! Use with any surface. Reg. 2.68

2.47



Drop Cloth Protect as you paint. 10x20' clear plastic. Reg. 1.97

.99



Roller Tray Kit All tools for a professional job! 7 piece kit. Reg. 4.97

3.97



Men's Tube Socks Orlon®, over-the-calf styling, sizes 10 to 17. Reg. 1.29

.94 Pr.



Poster Set Color it yourself poster with 4 colorful pens. Reg. 1.96

1.48

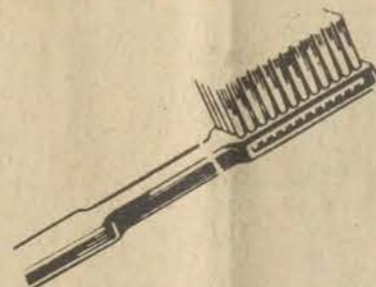

Oral-B® Toothbrush For the utmost in dental hygiene. For every family member. Reg. 1.07

.77



Style® Hair Spray 8 oz. Regular, Super and Unscented.

2 \$1 For



Gillette® Foamy Shave Cream 11 oz. can. Reg. .97

.88 Limit 2



Crosscut Saw Stanley® 26" long, 8 point saw. For lots of household jobs! #1526

6.99



Vienna Sausages 5 oz. can by Hormel®.

4 \$1 For



Crisco® Oil All-vegetable cooking oil. 48 oz. Limit 2

1.77



Coleman® Fuel

1 gallon size.

Limit 2 **1.89** Ea



Trash & Lawn Bags

Strong enough for the toughest jobs. 30 gallon bags are 1.5 mil thick. 25 to each box. #MS104

1.99

TG&Y'S ADVERTISED MERCHANDISE POLICY—TG&Y's policy is to always have advertised merchandise in adequate supply in our stores. In the event the advertised merchandise is not available due to unforeseen reasons, TG&Y will provide a Rain Check, upon request, in order that the merchandise may be purchased at the sale price when it becomes available, or you may purchase similar quality merchandise at a similar price reduction. • We will be happy to refund your money if you are not satisfied with your purchase. It is the policy of TG&Y to see that you are happy with your purchases. • It is TG&Y's policy to be priced competitively in the market. Regular Sale Prices may vary market by market, but the sale price will always be as advertised.



Your best buy is at TG&Y!

BLOCKBUSTERS!

SPECIAL SAVINGS FOR YOU...from every department in the store

TG&Y[®] family centers



Ban[®] Roll On You're safe with Ban[®]! 1.5 oz. Regular. Limit 2

.87

White Rain[®] Hair Spray Holds even in the rain! 7.5 oz. Limit 2

Price Reflects .25 Off Label. **.87**

TG&Y[®]
will not be undersold by any other competitor. If they advertise an item lower than our price, bring in the ad and receive your merchandise at their sale price!!
YOUR BEST BUY IS AT TG&Y[®]

Mayo Plaza
Paintsville, Kentucky
Open 9-9 Mon.-Sat.
12-6 Sunday

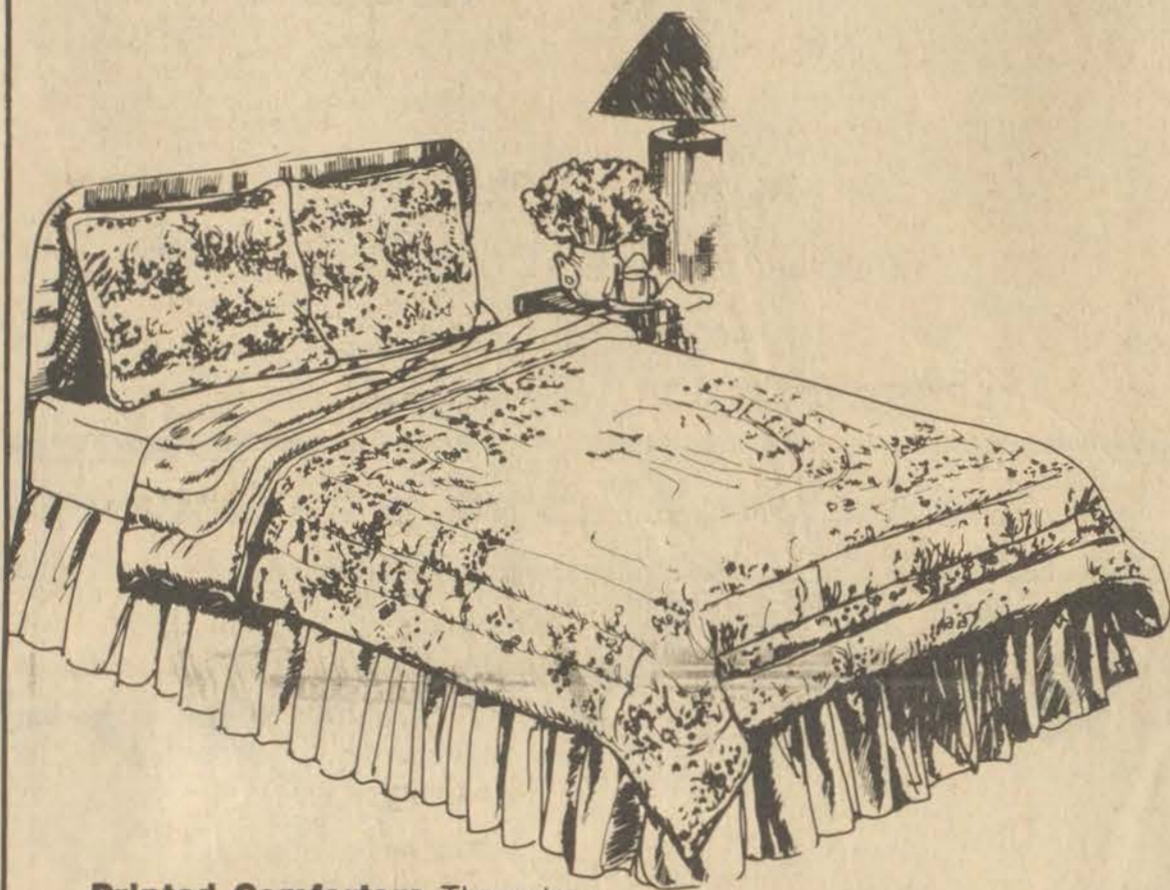

Printed Comforters These top-quality, full-size comforters are designed from 50% Polyester/50% Rayon, filled with 100% Polyester and backed with brushed Nylon Tricot. Machine washable.

16.88

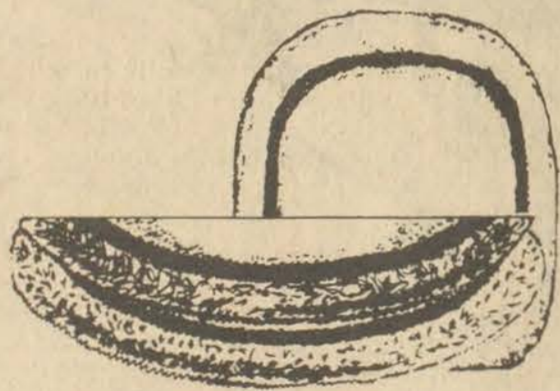

Monaco II[®] Bath Accessories Non-slip, fringed bath mat. Oval, 21x36", or 24" round. And, standard lid cover. All 100% Dacron[®] Polyester pile. Blue, Brown, Cognac.

save 28% Lid Cover **1.99**
save 26% Bath mat **3.68**

9.97

Limit 2

High Protein[®] Dog Meal Feed your best friend the essential, nutritive compound he needs everyday. 50 lb. bag.

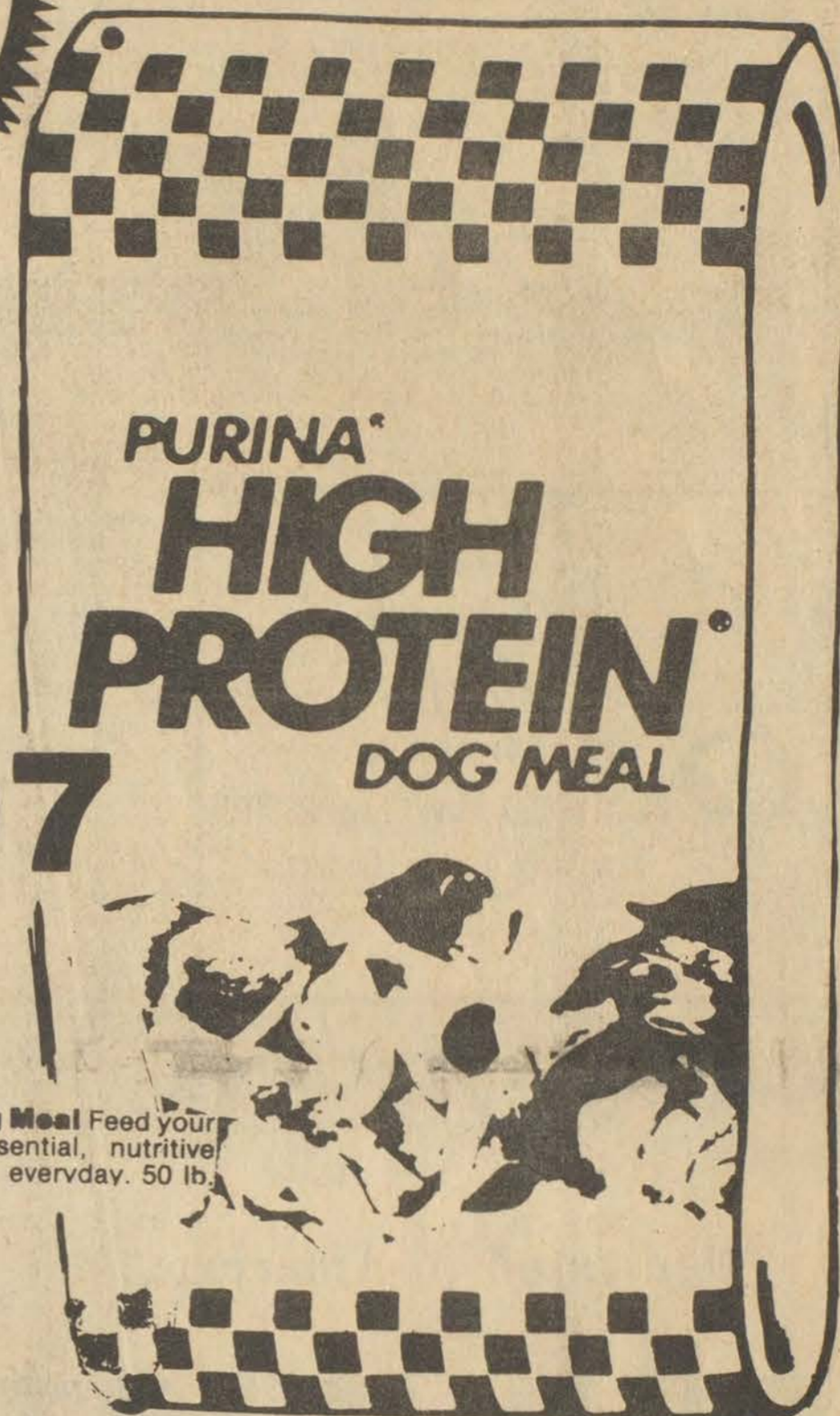

Saute Pan 10", polished Aluminum with Black handle. #55-150-09
Reg. 6.99

save 1.00
5.99

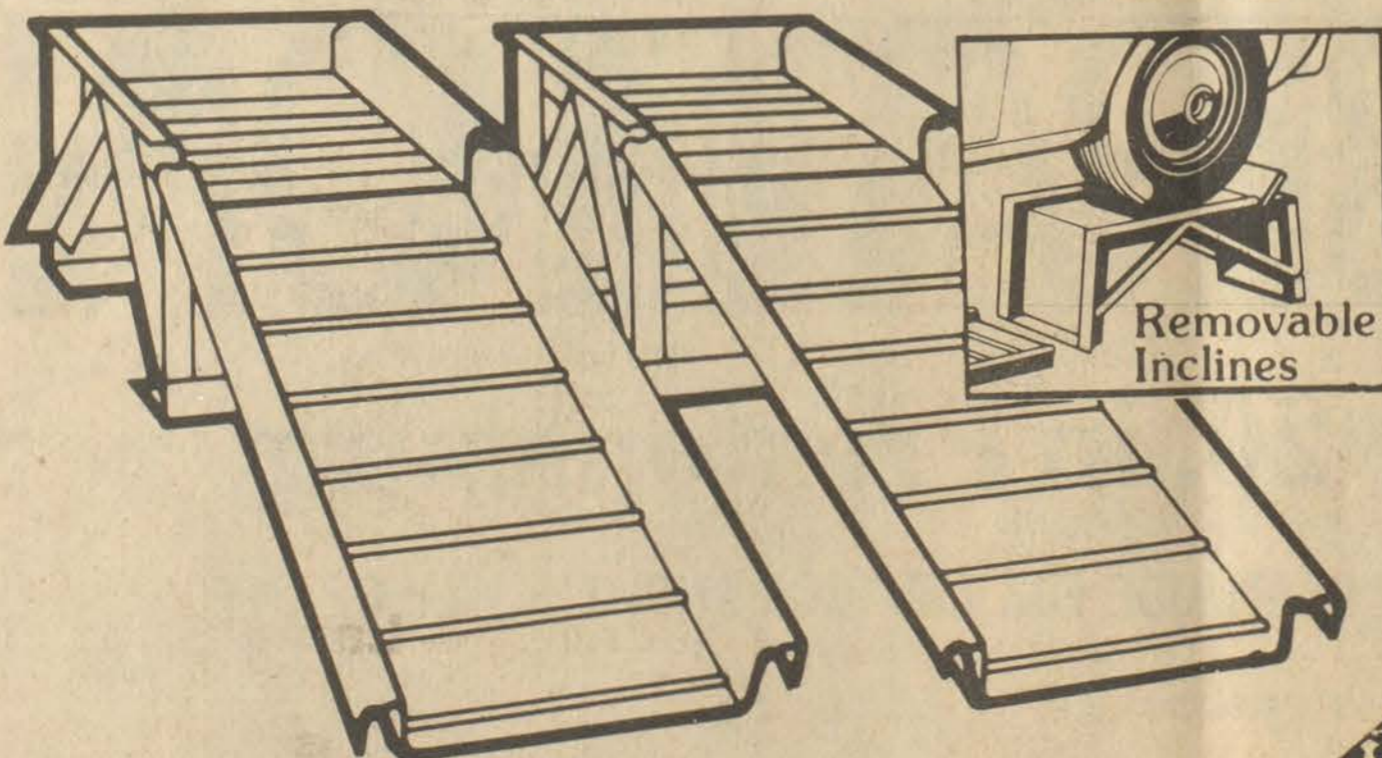

save 5.89
Car Ramp Sturdy, two-piece Steel construction. Holds 5000 lb. gross vehicle weight. #30-2210

15.88



Oven Cleaner Use his muscle, not yours. Non-aerosol. 16 oz. Limit 2.

1.17

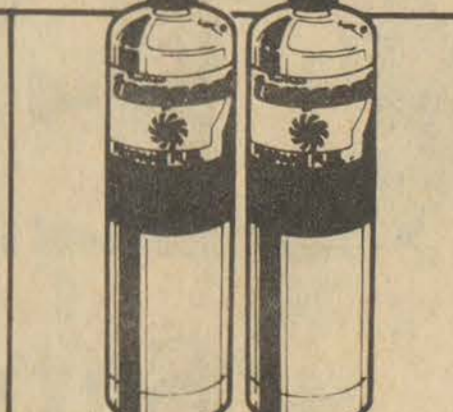

Propane Cylinder Fits all standard propane torches. #LP/175/9 Limit 2

save 25% **1.37**



Facial Tissue White. 175 count. Limit 3

3 \$1
For

TG&Y'S ADVERTISED MERCHANDISE POLICY—TG&Y's policy is to always have advertised merchandise in adequate supply in our stores. In the event the advertised merchandise is not available due to unforeseen reasons, TG&Y will provide a Rain Check, upon request, in order that the merchandise may be purchased at the sale price when it becomes available, or you may purchase similar quality merchandise at a similar price reduction. • We will be happy to refund your money if you are not satisfied with your purchase. It is the policy of TG&Y to see that you are happy with your purchases.



Prices Good Only In TG&Y Family Centers Oct. 9-13

Your best buy is at TG&Y!

Share Birthday Celebration



Jonathan Edward and Sonya, children of Mr. and Mrs. Edward James Holman, of Allen, celebrated their first and eighth birthdays, respectively, Oct. 8. They are the grandchildren of Mr. and Mrs. Conley Holman, of Wheelwright.

Wanted: Farmers with Land Who Desire To Make Money

If you have 120 to 150 acres of level land in Kentucky and a strong enough desire to make \$50,000 or more profit a year to learn how to grow tomatoes, you're the kind of farmer tomato processing companies are looking for.

Tomatoes are a money crop with a high return per acre for a good grower who can meet the demands of the processing industry, according to C. R. Roberts, Extension vegetable crops specialist in the University of Kentucky College of Agriculture.

Kentucky farmers already producing tomatoes for processing are getting yields of more than 20 tons per acre. With a net return of about \$68 per ton after growing, harvesting and transportation costs are paid, the grower makes about \$1,360 per acre, according to Roberts.

You need enough land to grow 40 to 50 acres of tomatoes a year, rotating tomatoes with other crops to control diseases. That much annual production is needed, Roberts said, to justify the purchase of a mechanical harvester. Land should be level or only slightly rolling for operation of the harvester.

Tomatoes are being grown successfully for processing in Kentucky, as a result of contacts made with canning companies by Roberts four years ago. He invited them to come to Kentucky and talk to farmers about developing the state's potential for tomato production.

Three companies started by contracting with farmers to produce nearly 1,000 acres. Hunt-Wesson Foods, Inc., Perrysburg, Ohio, initially contracted for 600 acres. Libby-McNiel-Libby Co., Inc., Leipsic, Ohio, started with 150 acres, and Naas Foods, Inc., Portland, Indiana, contracted 100-200 acres.

Kentucky is ideally located for growing processing tomatoes, according to Roberts. The companies to the north of the Bluegrass State can start canning a couple weeks earlier in the season by contracting tomato production farther south and they can extend processing time because of Kentucky's longer growing season.

Kentucky tomato growers are 250 to 300 miles from the canneries. However, this is no problem, according to Roberts, because new varieties can be shipped that far without losing quality.

"The problem is finding farmers willing to grow tomatoes," Roberts said. "A harvester costs \$45,000 to \$50,000, farmers aren't used to growing tomatoes, and the risk scares off many potential producers."

Kentucky has the potential for growing tomatoes for processing but whether it will be developed depends on grower interest. "If the companies can't get more acreage soon, they will pull out of the state," Roberts said.

If interested in getting into tomato production, contact Roberts in the UK Horticulture Department at Lexington or your county Extension agent for agriculture.

Floyd Gets \$18,525 For Communications

Gov. Julian M. Carroll has approved an \$18,525 grant to Floyd county to be used in purchasing communications equipment.

The governor made the award after receiving favorable recommendation from the September session of the Kentucky Crime Commission.

The Law Enforcement Assistance Administration is providing \$16,672 of the total amount. The remainder will come from state and local funds.

Property Tax Law Not Retroactive

A bill passed during the 1979 General Assembly extraordinary session which limits annual increase in state property tax from real property to 4 percent cannot be applied retroactively to governmental units operating on a calendar year basis, according to an attorney general's opinion.

Two previously issued opinions concerning House Bill 44 have generated confusion concerning whether the new statute amendment can be retroactive, said Joseph R. Johnson, assistant attorney general and author of the Oct. 1 opinion.

HB 44 became effective Feb. 13, 1979 under an emergency clause in the statute. The first opinion issued concluded it could not be retroactive. A second attorney general's opinion withdrew that conclusion, said Johnson.

However, after considering the practical consequences of the second opinion the attorney general's office decided to reinstate and reaffirm the original opinion, he said.

The opinion was requested by R. Michael Amyx, executive director of the Kentucky Municipal League.

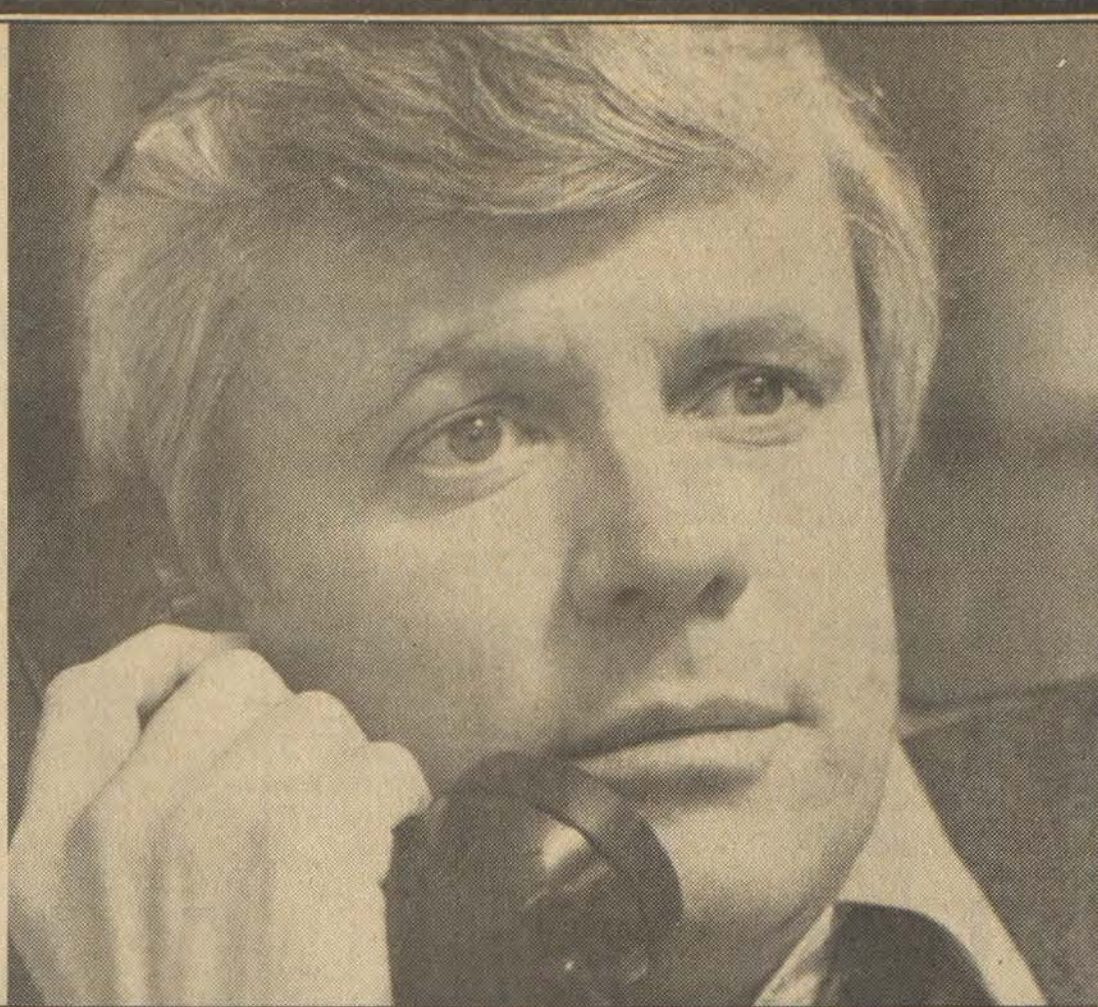

Kentucky needs a man who can get things done.

It's been said the world is divided into two kinds of people: talkers and doers. Most politicians are talkers. They're full of fancy words, glib phrases, and empty promises.

But John Y. Brown, Jr. isn't a politician, and he isn't just a talker. John Y. Brown, Jr. is a businessman, and an achiever.

Look at his achievements

As an Encyclopedia Britannica salesman working his way through law school, John Y. Brown, Jr. managed a district office that broke a national company record. As President of Kentucky Fried Chicken, he achieved legendary success making KFC the largest franchised restaurant company in the world.

As fund raiser for the National Democratic Party, John Y. Brown, Jr. organized the most successful political fund raising events in history—the 1972-73-74-75 Democratic Telethons—

raising \$19 million to help get the Democratic Party out of bankruptcy.

The best is yet to come

An innovator, a businessman, a proven leader, John Y. Brown, Jr. is the kind of man Kentucky needs to make government run efficiently. His independence from special interests will give him the freedom to work for all the people. His proven skills and credibility will allow him to bring in more business, more jobs, and more investment money to Kentucky.

John Y. himself puts it best: "I'm not a politician. I'm a businessman. State government is this State's largest business and ought to be managed soundly and for the benefit of the people of Kentucky."

John Y. Brown, Jr. the achiever, will do it. John Y. Brown, Jr. cares about Kentucky. He needs your help.

Vote for John Y. Brown, JR. for Governor

Paid for by: Brown for Governor Campaign Fund, 1310 South Third Street, Louisville, Kentucky 40206 Ron Geary, CPA, Treasurer.



**Gibson's
Three
Oaks**
MAYTOWN, KY.
RESTRICTED, LOVELY HOMESITES
ALTA JEAN GIBSON, SALESMAN
285-9523
Exclusive Agents
Ratliff and Lennox Real Estate
886-6138



Dedicated to America...

RED, WHITE & BLUE DAY

CELEBRATION

Saturday, Oct. 20, in Prestonsburg

A DAY SET ASIDE TO EXPRESS OUR GRATITUDE FOR AMERICA AND OUR WAY OF LIFE.

THIS SPACE DONATED BY:

Music-Carter-Hughes
Chevrolet-Buick
Prestonsburg



First National Bank
Prestonsburg, Martin
and Betsy Layne



Floyd County Student Enrolled In Ag College

One student from Floyd County, Glen Hall, is enrolled this semester in the University of Kentucky College of Agriculture.

Students in this college have a unique opportunity to use the University's extensive laboratories, classrooms, libraries, greenhouses, field plots and feed lots to broaden their background in the areas of agricultural research and application of scientific findings.

GULF STATES
STRUCTURES
 METAL BUILDING SYSTEMS
 COMMERCIAL-INDUSTRIAL
 Martin, Ky. 7-11-
 Phone 285-9432 after 6 p.m. tf.

Coal-Based Electric Systems Ahead of Synthetic Gas, Claim

A coal-based electric system is more efficient in providing residential energy requirements than a synthetic gas system using a coal-gasification process, according to a study released last week by the American Electric Power Service Corporation.

W.S. White, Jr., chairman of the board and chief executive officer of AEP, which serves 6,000,000 people in seven states, including Kentucky, said the "Study is significant because it utilizes independent data as the basis for the assumptions and conclusions." Kentucky Power Company, which serves a 20-county area of eastern Kentucky, is a part of the AEP System.

He noted that the study should prove valuable in the current discussions over enactment of legislation to fund research and development projects involving gasification and liquefaction of coal.

The report pointed out that the coal-gasification systems now undergoing examination have not been tested on a

commercial scale. However, the report added, the available data from many sources, including the government, indicate the superior efficiency of coal-based electric generation systems.

At the same time, the report's authors, Blair A. Ross, vice-president - energy resources planning Department, and William R. Coleman, director - residential and commercial services, Customer Services Department, both of the American Electric Power Service Corporation, New York, made this observation:

"While the Lurgi Process coal-gasification system currently being considered does not use coal resources as effectively now as the electric power system for residential service, research of this and other coal-gasification technologies should be actively pursued and encouraged."

White also stressed that AEP was not advocating abandonment of the coal-gasification process.

"What this study proves is that all energy sources and fuel use systems need to be studied to determine their place in the energy mix," he added. "This country must explore every possible avenue of energy supply and development for use now and in the years ahead into the 21st century. All we are saying right now is that, when you take all the available independent data and measure it carefully for meeting residential energy needs, the electric system is more efficient. Our conclusion is that the research on coal-gasification should proceed apace so that this system can hopefully become a valuable aid sometime in the future."

Rough River Seaplane-Amphib Fly-In To Be Held October 19-21

The second annual Rough River Seaplane-Amphib Fly-In will be held October 19-21 near Falls of Rough, Ky., at Rough River Dam State Park.

The event will feature competitive flying, workshops and safety seminars, and activities for family members not participating. State park officials expect 60-80 planes, weather permitting. Seaplane manufacturers' sales representatives will also attend.

Reservations for lodge or cottage accommodations may be made by contacting Rough River Dam State Resort Park, Falls of Rough, Ky. 40119, phone (502) 257-2311. Toll-free calls to the park's central reservations office may be made by calling 1-800-373-2961 in Kentucky, or 1-800-626-2911 from surrounding states.

NOW ON DISPLAY... IMPORTED ORIENTAL RUGS



Available as shown in a colorful variety of practical sizes.

Tien Tsin Oriental

An original Chinese design in Ivory or Slate Blue. Available in four sizes with heavy fringe. 100% Worsted Wool. Promotionally priced. By CAPEL, of course!

RAY HOWARD FURNITURE STORE

Downtown • 886-2731 Prestonsburg

1979 MUSTANG INDY PACE CAR
LAST CAR IN STOCK
UNIT MUST BE SOLD BY OCT. 11
NO REASONABLE DEAL REFUSED!

New, No Miles.



Town & Country
 FORD · LINCOLN · MERCURY
 Lancer-Water Gap Road
 Phone 874-2133

WHAT HAS BEEN DONE FOR PRESTONSBURG

★ ★ ★
CHALMER FRAZIER
 (No. 2 on ballot)

★ ★ ★
CLYDE BURCHETT
 (No. 8 on ballot)

★ ★ ★
GEORGE C. BROWN
 (No. 9 on ballot)

★ ★ ★
DELBERT WELLS
 (No. 11 on ballot)

STREET PAVING

Paved 1½ miles of May's Branch. Paved street near VanHoose Lumber. Blacktopped Riverside Drive from Brock McVey's to Eagle's Club. Blacktopped Highland Avenue from Dingus Street to Court Street. Improved street from Scott Wallen's to Community Freewill Church and from Wells' Grocery (Goble-Roberts) to Bull Creek Road. Blacktopped Herald Street in Setser Addition. Blacktopped and drained Porter Lane from Green Acres to Old U.S. 23.

SEWAGE

Completion of secondary sewage treatment plant. Laid sewage line in May's Branch. Extension of sewage line from Lancer to Old U.S. 23, with Community Development assistance.

PARKING

56 additional downtown parking spaces.

ARCHER PARK

Resurfaced and added lights to tennis courts. Renovated skating rink. Economic aid grant to relocate electrical lines, (underground).

FIRE DEPARTMENT

Purchased new Mini Pumper Fire Vehicle to gain access to narrow neighborhood streets. Constructed new 3-bay Fire Station adjoining New City Hall.

HOUSING

Construction of 80 new units of High Rise Housing for Senior Citizens.

★ ★ ★
JACK HYDEN
 (No. 13 on ballot)

★ ★ ★
SIDNEY "SAP" PARKER
 (No. 15 on ballot)

★ ★ ★
RONALD HAGER
 (No. 16 on ballot)

★ ★ ★
E. "SHAG" BRANHAM
 (No. 18 on ballot)

★ ★ ★ **With No Additional Taxes, and Your City Is Financially Solvent.** ★ ★ ★

ADVERTISEMENT FOR BIDS

The Kentucky Housing Corporation will sell to the highest and best bidder(s) the following described commercial real estate, located in the City of Wheelwright, Floyd County, Kentucky.

Lot L-B-5, a two-story brick building presently used as a medical clinic, containing 22 rooms and having a total square footage of 9,793 square feet.

Lot B-4, a two-story brick building, also known as the Community Building or Youth Center, containing 14 rooms and having a total square footage of 7,949 square feet.

Lot B-6, a one-story brick building, built for use as a theatre, having a total square footage of 4,256 square feet.

Lot B-5, a three-story brick building with basement, which is currently used as a hotel, containing 46 rooms and having a total square footage of 22,831 square feet, together with a parcel abutting in rear having approximately 8,000 square feet.

Lot L-B-6, a one-story brick building containing 12 rooms, which was built for use as a hospital, having a total square footage of 2,810 square feet.

Lot L-B-1A, a one-story brick building with basement which was used as a community shopping center, having 9 rooms and having a total square footage of 11,206 square feet.

Lot B-2, a building which has been used as a Community Store or Dry Cleaning Plant, having a total square footage of 4,426 square feet.

Lot L-B-1B, a one-story brick building, currently used as a service station, having a total square footage of 2,660 square feet.

Lot L-B-1D, a one-story weatherboard building containing 3 rooms, currently used as a center for senior citizens, and having a total square footage of 1,989 square feet.

Lot B-1, a one-story brick and concrete block building containing 10 rooms, which has been used as a maintenance shop. The maintenance building contains 10 rooms and has a total square footage of 11,049 square feet. Also located on the lot is a garage with total square footage of 800 square feet.

Lot B-3, a one-story stone building, which has been used as a TV repair shop, containing 2 rooms and having a total square footage of 1,204 square feet.

Lot L-B-2, a two-story stone and weatherboard building built for use as a miner's bathhouse, containing 5 rooms and shower room and having a total square footage of 7,547 square feet.

Lot 454, a two-story brick building, containing four apartment units which are presently leased and having a total square footage of 5,085 square feet.

Lot 463, a vacant lot being 54.00' x 28.17', fronting on Main Street and providing access from Main Street to Lot L-B-6.

32.29 acres of land and a two-story concrete block clubhouse, containing 10 rooms and having a total square footage of 3,829 square feet. The acreage has been used as a golf course but is presently in an undeveloped state. This property is more particularly described as follows:

BEGINNING at a point in Left Otter Creek and on line of surface and previously sold to Mountain Investment Company and being survey point No. 74 having coordinate values of 167,495.06 Latitude and 158,621.82 Longitude as related to the Elk Horn Coal Corporation coordinate system; thence S 36-00E 505.00 feet to a stake; S 63-00E 599.00 feet to a stake; S 42-00E 175.00 feet to a stake; S 70-00E 461.00 feet to a stake; S 35-00E 339.00 feet to a stake; S 8-57E 704.28 feet to a stake on line of Block 4 and Island Creek Coal Company surface line; thence with line of Block 4 S 87-37E 131.13 feet to survey station No. 23403; thence N 82-00E 208 feet to a stake; N5-00W 939.00 feet to a stake; N 35-00W 528.00 feet to a stake N 70-00W 253.00 feet to a stake; N 42-00W 360.00 feet to a stake; N 63-00W 580.00 feet to a stake; N 39-00W 345.00 feet to a stake; S 53-37W 293.44 to survey point No. 72 in line of Mountain Investment Company surface; thence with line of Mountain Investment Company property S 27-00W 71.00 feet to survey point No. 73 in Left Otter Creek; thence S 57-54W 184.46 feet to the point of beginning containing 32.29 acres more or less.

TERMS OF SALE

Sealed bids will be received in the offices of the Kentucky Housing Corporation, 1231 Louisville Road, Frankfort, Kentucky 40601, Attention: James McCoy, Director of Appalachian Program, until noon on October 31, 1979. The Instructions for Bidders, Form of Bid, and any other Contract Documents may be obtained at the above address.

A pre-bid conference will be held on October 18, 1979, at 10:00 a.m., at the Clubhouse, Main Street, Wheelwright, Kentucky. Instructions for Bidders, Form of Bid and any other Contract Documents may be obtained at said conference. Building plans for all commercial buildings will also be available at said conference for inspection.

Sealed proposals shall be clearly marked on the outside thereof as follows: "PROPOSAL FOR KENTUCKY HOUSING CORPORATION, PURCHASE OF WHEELWRIGHT COMMERCIAL PROPERTY—NOT TO BE OPENED UNTIL OFFICIAL BID CLOSURE TIME: NOON, OCTOBER 31, 1979."

Bidders may bid on as many lots as they desire; however, a separate bid must be submitted for each lot.

Bids shall be accompanied by cash, cash equivalent, or other negotiable funds payable to the Kentucky Housing Corporation in an amount not less than

Museum Depicts Empire Period

Kentucky was a lively place during the Empire Period, 1820-1850.

Trade between Kentucky and the East was flourishing, making a wide variety of goods available to those who could afford them. Fine fabrics were being imported, and prosperous Kentuckians could obtain such luxuries as fresh oysters, Jamaican rum and French wines, brandies and champagnes.

Today, everyone can see what life was like during that era by visiting the newly designed Empire Room in the Old Capitol Annex in Frankfort. This authentic period setting is called "The Genteel Tradition: Greek Revival in Kentucky," and was created by Elizabeth Perkins, curator of the Kentucky Historical Society History Museum.

Perkins researched the period for many months, gleaming most of her information from newspaper and magazine advertisements, inventories and wills. Cabinetmaker Lynn Sweet, museum assistant Cathy Zwyer and summer intern Jamie May helped furnish the room.

"The furniture and clothing of the period were influenced by Napoleon Bonaparte, emperor of France (1804-14), who combined features of both the Greek and Roman cultures," Perkins said. "The Empire Room attempts to display furniture, clothing and decorative objects used by upper-middle class Kentuckians during the Empire Period."

The room includes mannequins in period dress showing Kentucky ladies wore youthful-looking clothes with ankle-length skirts, leghorn bonnets, leg-of-mutton sleeves and Indian shawls. Men wore narrow trousers, coats with wide lapels and top hats.

The era was marked by a growing interest and enthusiasm, not only for fashion, but for cultural attainment, social reform and horse racing.

The growing interest in education and cultural attainment during the era is evident from an abundance of books, a pianoforte made by a London firm in 1820, prints and lithographs.

Two 1870 glass cases contain 79 pieces of silver and more than 30 items of glassware and china from the society's collection. Most of these pieces were made or used by Kentuckians.

Although portraits, prints and lithographs were very popular, mirrors were the most common form of wall decoration, Perkins said. Among those in the Empire Room is a "mantel glass" mirror, which is on loan from Mrs. E. H. Taylor Hay, of Frankfort.

Perkins cut the pattern for the "very simple" curtains from a design which she found in an 1833 London upholsterers' book. She used about 40 yards of white muslin to make the curtains which hang from brass rods borrowed from Liberty Hall.

The dark green Empire sofas were also borrowed from Liberty Hall, and Perkins replaced the fringe. The 1840 ingrain carpet in rose, pale green and shades of brown came from the society's collection. Perkins and Zwyer painted the walls rose, a documented color borrowed from the Old Capitol next door to the annex.

"Argand lamps were an improved oil-burning lamp, designed to let air flow inside and outside the flame," Perkins explained. Two examples of this kind of lamp can be seen on the Federal mantel. A "solar lamp," another type of oil-burning lamp, rests on the center of the mahogany card table.

This period setting is one in a series scheduled to be completed by next year. Already completed are the Victorian Room and the Country Store. Perkins, who designs all the exhibits, submitted a grant proposal to the National Endowment for Humanities and secured funds for the unique series of displays at the Old Capitol Annex.

Almost ready for opening is the Folk Arts Room, which will contain furniture and other items made by Kentuckians. Perkins will then begin work on the "Forces of Change" exhibit, depicting changes brought on by industrialization.

The history museum is open daily from 9 a.m. to 4:30 p.m. and on Sundays from 1 to 5 p.m. The museum is closed only four holidays: Thanksgiving, Christmas, New Year's Day and Easter.

Honor our heritage with pride... Join in Floyd County's Own Salute to America Saturday in Prestonsburg Ray Howard Furniture Stores

"Flav-O-Rich. Freshness from our family to yours."

Your local Flav-O-Rich dairy farm families rush their products to you fresh. They know the fresher a dairy product is, the better you're going to like it. So they make sure Flav-O-Rich means freshness. That's why I'm proud to be part of the Flav-O-Rich family. And why I hope you look for our family's freshness when you shop."



Ray Stevens



Camera Three Premieres; Sneak Previews Return

During the new fall season, KET continues to explore the arts and culture of our times as "Camera Three" premieres, and "Sneak Previews" returns for its second season.

For 25 years, "Camera Three" was a Sunday morning staple on the CBS television network, offering viewers an ever-changing look at the creative arts throughout the world. On Thursday, October 4 at 9:30 p.m. (ET), "Camera Three" returns to the air on KET, in the premiere of a new series that combines the best of the old series with all-new productions.

Like its acclaimed predecessor, the new "Camera Three" explores the human creative spirit and examines the techniques and skills of innovators in the arts. The first program takes a look at contemporary composer Marvin Hamlisch.

Immediately preceding "Camera Three," "Sneak Previews" offers its viewers a guide to the movies as noted film critics Roger Ebert and Gene Siskel provide their recommendations concerning recent films.

This season, "Sneak Previews" promises to be more lively than ever, as it airs on a weekly basis beginning Thursday, October 4 at 9 p.m.

Every other week, Ebert and Siskel candidly critique several currently-running motion pictures, bringing to the series an unabashed (and occasionally combative) approach to their evaluations.

On alternate weeks, a new feature entitled "Sneak Previews: Take 2" presents a look at film trends past and present, with Ebert and Siskel raising such questions as:

- Are today's horror movies scarier? What makes a star? Which Oscar losers should have won? Who's funnier—Mel Brooks or Woody Allen? "Sneak Previews" is repeated Sundays at 3:30 p.m.

Animals such as dogs whimper when they are upset, but the only non-human creatures that actually cry are the great apes and a few monkeys, according to Ranger Rick's Nature Magazine for children. Those anthropoids, like man, often shed tears when they are hurt.

ten percent (10) of the bid, such deposit to be forfeited in the event a successful bidder fails to purchase the property by December 15, 1979. Bidders must make their own arrangements for financing the purchases.

No bidder may withdraw his bid for a period of sixty (60) days after the date set for the opening of bids.

Bids will be opened on October 31, 1979, at noon, at the offices of the Kentucky Housing Corporation.

The Kentucky Housing Corporation reserves the right to reject any and all bids and to waive formalities.

KENTUCKY HOUSING CORPORATION By ROBERT W. ADAMS Director of Finance

THE OPEN BOOK TICKET "BETTER FOR MARTIN"

E. P. GRIGSBY FOR MAYOR NO. 1 ON THE BALLOT

★★★★★★★★★★ FOR CITY COUNCIL ★★★★★★★★★★

JOHNNY MADDOX
NO. 1 ON THE BALLOT

EULENE HAMILTON RATLIFF
NO. 4 ON THE BALLOT

DENZIL "HOSS" HALBERT
NO. 6 ON THE BALLOT

EARL THOMPSON
NO. 8 ON THE BALLOT

KENNETH "DOCKIE" RUDDER
NO. 10 ON THE BALLOT

JOE E. "JODY" HOWARD
NO. 11 ON THE BALLOT

(Pol. Adv. Pd. by Candidates, 10-3-51.)

On Michigan TV Show



Jennifer Mitchell, nine-year-old daughter of Roy and Rita Mitchell, of Ypsilanti, Mich., recently appeared on a television talk show where she performed a jazz routine. She is North American Pageant Systems regional talent winner and national most photogenic winner.

Miss Mitchell will be attending a seminar and competition in Pikeville October 13 which is open to individuals from two to 25 years of age. There will be classes in runway and free style modeling, photo pose and commercials, makeup and hair care.

Miss Mitchell is the granddaughter of Mrs. Mary Robinson, of Prestonsburg, and Mrs. Dacie Mitchell, of Price, and is the niece of Mr. and Mrs. Harry Gordon Allen and Hershell Hamilton, all of this county.

U.S. and West Germany In Geothermal Project

The United States and the Federal Republic of Germany last week signed a four-year International Energy Agency (IEA) agreement for cooperation in a geothermal hot, dry rock project.

The project, initiated in 1974, is being conducted at Fenton Hill, near Santa Fe, New Mexico. It is designed to demonstrate a technique for extracting heat from geothermal dry rock formations.

Cold water is pumped into an underground rock formation, which has been fractured, and is heated by the hot rock. Then it is returned to the surface where heat is extracted from the water.

BLOCK LAYING CONCRETE WORK FOUNDATIONS FOOTERS ALL TYPES OF MASONRY WORK

FRANK BLACKBURN & SON
Martin, Ky.
285-3403

Paving New KY 80 Sector Among New Road Projects

State Transportation Secretary Calvin Grayson has awarded 16 contracts totaling \$9.9 million for improvements to Eastern Kentucky roads and bridges, including two in Floyd county.

The contracts stemmed from a bid letting held August 17. In all, \$32 million in contracts were awarded statewide.

The largest contract went to Shamrock Corp. of Kentuckiana, Louisville, for concrete pavement and incidental construction on the Hazard-Water Gap road (KY 80) in Knott county. The \$8.1 million contract calls for work to begin about one-half mile west of Talcum and extend east to about one-half mile west of Montgomery Creek, a distance of 4.8 miles.

In this county East Kentucky Paving Corp., Grayson, was awarded two contracts for \$190,092 and \$42,146 to resurface the Martin-Allen road (KY 80) from KY 122 Martin to U.S. 23 at Allen, a distance of 5.1 miles, and the Little Abbott Creek road from KY 1427 west for 1.7 miles.

KSBA Says Teachers Influence Policies

Despite some claims to the contrary, Kentucky classroom teachers are currently exercising influence on the decisions made by school boards. This is the conclusion of a statewide study on teacher input and involvement conducted recently by the Kentucky School Boards Association (KSBA).

The study shows that teachers serve throughout the state on numerous local school district committees which develop recommendations for consideration by the superintendent and board of education.

The results indicate the following average participation by Kentucky teachers on school district advisory committees:

Budget Development Committees—8 teachers participating; In-Service Education Committees—17 teachers participating; Textbook Evaluation Committees—33 teachers participating; Curriculum Committees—57 teachers participating; School Calendar Committees—28 teachers participating; Teacher Salary Committees—3 teachers participating; General Advisory Committees—17 teachers participating.

The KSBA survey includes data from 165 of Kentucky's 181 school districts, encompassing over 90 percent of the state's public school teachers.

"These figures show conclusively that Kentucky teachers not only have a voice in determining educational policy, salaries, and other working conditions, but that they are effectively exercising that voice," said William Land, President of KSBA.

NAME OMITTED

The name of a daughter, Polly Campbell, of the Abbott road, was inadvertently omitted from the list of survivors published in the obituary last week of Verlin Johnson.

Among other contracts awarded are three totalling more than \$700,000 to Adams Construction Corp., Pikeville, for surfacing roads in Martin county. A \$357,750 contract calls for surfacing on Turkey Creek-Inez road (KY 908) from KY 40 northeast for 3.3 miles and KY 292-Big Elk-Beauty road (KY 2031) from 1.5 miles southeast of KY 292, continuing southeast for 2.5 miles.

In the second Martin county contract for \$279,998, Adams will surface the following roads:

Moore Branch road from KY 908 extending southeast for eight-tenths of a mile; Webb Street in Lovely from KY for .3 mile; Big Elk Creek-Beauty road from KY 2031 west for .7 mile; Mills Hollow road from KY 908 west for .3 mile. Crum Branch road from KY 908 east for .3 mile; Pigeon Roost Fork from KY 1714 south for one-half mile; Trace Fork of Tomahawk road from KY 1224 southwest for one mile; various streets in Lovely totalling one mile.

A third contract of \$109,137 calls for surfacing 1.5 miles of KY 292-Big Elk-Beauty road (KY 2031) from KY 292 southeast to the 3.6 milepoint.

Other contracts are: Morgan county—Three contracts totalling \$308,620 awarded to East Kentucky Paving Corp., Grayson, for surfacing the following roads:

Index-Hazel Green road (KY 191) from KY 134 to the Cannel City-Bethel Chapel road, a distance of 3.7 miles; West

Liberty-Licking River-Index road (KY 2498) from U.S. 460 north for one-half mile; Malone-Jones Creek road from U.S. 460 southwest for one mile; Murphy Fork road from U.S. 460 southwest, one mile; Dingus-Relief road (KY 437) from milepoint 7.9 northeast to KY 589, a distance of 1.9 miles.

Breathitt county—A contract awarded to Hinkle Contracting Corp., Paris, for \$142,801 calls for surfacing for the Little, Sulphur Gap, Highland-Big Rock, Wolverine Hollow, Chestnut Gap and Collins roads.

In a second Breathitt county contract totalling \$36,006, Kay and Kay Contracting Inc., London, will repair the bridge over Quicksand Creek on the Quicksand-Decoy road (KY 1098).

Elliott county—East Kentucky Paving Corp., Grayson, received two contracts totalling \$82,706 for paving sections of the Toke Rowe and Ridgeway roads.

Lee County—A \$54,626 contract awarded to Kentucky Stone Co., Louisville, calls for surfacing three roads.

Greenup County—Ashland Asphalt Paving Co., Ashland, was awarded a \$21,413 contract to surface Dillow Lane from Richards Street northwest to KY 784, a distance of two-tenths of a mile, and one-tenth of a mile of Richards Street from KY 784 to Dillow Lane. In addition, Greenup county, as well as Carter and Nicholas counties, will receive repairs to bridges under a \$109,206 contract awarded to Ramco Construction Co., Frankfort.

CARD OF THANKS
The family of John Quincy Barnett, of Martin, wish to take this means to thank each and everyone of you for the food, the beautiful floral offerings and your presence at the funeral home. We wish to especially thank Dr. Fairchild, Dr. Mary Hall, and the entire nursing staff at McDowell hospital for their care and courtesy. Also Rev. Bob Martin, Rev. Randolph Crisp, Rev. Bill Amburgey, Rev. Bill Campbell, Sister Edna Bradley, Sister Gaynell May, and the singers from Katy Friend Free Will Baptist Church. Last, but not least, the Hall Funeral Home for its kind and efficient service. May God bless all of you is our prayer.

GOOD PRICES on ALL TROPHIES
APPALACHIAN TROPHIES & ENGRAVING
Custom Engraving, Trophies, Plastic
1 1/2 Miles North of Prestonsburg On Stephens Branch Road.
Free engraving on all trophies.
PHONE 886-3078 or 886-8704
Jean Hickman & Lynn Garrett
11-29-11

TWENTY-FIFTH ANNIVERSARY
SAINT JULIANA CATHOLIC CHURCH
Martin, Kentucky
cordially invites you to celebrate
the Twenty-Fifth Anniversary
of its founding
on Sunday, October 14, 1979
Service of Thanksgiving—Twelve Noon
Buffet—May Lodge—Two o'clock
Reservations—Mrs. C. J. Cahill
at 285-3227 or 377-6254

FOR SALE RATLIFF & LENOX REAL ESTATE

Country lane setting for this new ranch home with excellent design and quality materials. Slate entry foyer, sunken living room, dining room with brick fireplace wall. Access from both dining room and family room to patio. Large well planned kitchen with solid oak cabinets and circle dining-snack bar. Master bedroom suite plus two other large bedrooms, 2 1/2 baths, 2-car enclosed garage. Beautifully, tastefully decorated—all the extras you would plan for yourself. If you have been thinking of building, come see if this might not suit you better.

Nice two bedroom first home or retirement home. On lot 60' x 160' with space for a garden. Concrete block foundation, front porch; partially carpeted, curtains and drapes and range to stay. Gas heat. All city conveniences. Located at Auxier.

60A+-, Beautiful d-wide mobile, 1440 sq. ft. with addition partially completed to edge of lake. 3 bdrms., 2 baths, kit.-dinettes, lg. liv. rm., fully carpeted, insulated, c. ht., cheap nat. gas. Nicely landscaped, 3 additional home sites already graded, 1/2 A. lake, stocked—in back yard. Own water—good, own road for privacy. School bus. The Lowel and Minerva Branham farm. 1 mi. off b. top, Abbott Rd.

35'x59', 2 story commercial down, recessed lighting, 1/2 bath down. Easily converted to apts. 4-1 bdrm. apts. up. Fully carpeted, fully insulated. Outside entrance, porches. Rental cash flow apts. only, \$880.00. Own water. City water crosses property. Located on No. 1427 1 mi. from city. Concrete bl. brick front down, frame up.

Beautiful, high-dry bldg. lot on bl. top, No. 1427, Abbott Creek Rd. Adjoins Rev. Abe Sparks. 3 mi. from city. All conveniences. 100'x200' deep +- . Plenty good garden room in rear. A sacrifice at \$9,500.00.

The nicest bldg. lots in Floyd County. Gibson's Three Oaks Sub-division, overlooking Maytown and Beaver Creek. Gravelled streets, city water, all of the conveniences. Come early and be choosy. Just off 4-lane 80, but out of the noise.

2 houses—one with one acre—one with 12 acres. Can be sold separately or together. House with one acre has efficiency apartment. House with 12+ acres has partial basement finished. Located at Bypro, adjoining church property, walking distance to high school and shopping.

Two bedrooms, kit.-dinettes, bath, l. rm., family room, dryer connection. Natural gas, own water supply or city water, partial basement with storage in rear, on concrete block. High and dry. On lot large enough for second home or mobile. On b. top street, school bus, Weeksbury, Ky. The Troy and Frona Mae Collins property.

Three bedrooms, kit., l. rm., d. rm., bath, carport, w.-d. rm., T.V., rm., panelled, part carpeted, part linoleum. Natural gas, city water, cable T.V., within two blocks of Maytown Elem. School—On lot 50' x 100'. One year old—hardly finished. A bargain, as owners are moving. Furniture negotiable.

Old-fashioned home, located on 65A, 4 to 5A rolling or flat, part second growth timber, part good. Good garden, good well. 9 Acres mineral adjoining 15 A belonging to another. 5 bdrms., kit., d. rm., l. rm., bath. New metal roof. Heated, cheap natural gas. Located on Conley Fork of Spurlock, 1 mi. off Black Top.

Three bedrooms, kit.-dining rm., living room, utility rm., bath, carport. Natural gas, c. heat, thermopane and storm windows. Carpeted. Plenty closets-sliding doors. Attic with stairway, full unfinished basement. Located at Langley on high dry lot 88' x 88'. Owners joining son in south for health reasons. Furniture negotiable.

Commercial or residential building lot within walking distance to hospital. Fronts on U.S. 23. Handyman needed for four room house on lot 100' x 75' on Town Branch. City water and city gas.

60' x 125'+- lot located at Easter **SOLD** on Rt. 80. Very convenient to Allen Central High School and Post Office. City water available.

Ideal bldg. lots. You may choose your own. Left fork of Abbott Creek, Abbott Mt., or Dickey Town on River, variety for any need. City water.

Beautiful home—inside and out—on five-acre lot on May Branch. Separate two-car garage with workshop-storage area. Very adaptable floor plan, entry foyer, living room with WBFP, separate dining room, equipped kitchen, family room, three bedrooms, three baths, study and playroom. Care and planning has been given to remodeling and decorating. Exceptionally low utility rates. Come sigh—come save.

Brick—1 1/2 story on rolling, high and dry homesite of 1 acre. Beautiful shrubbery, nice gradual drive-way. Up—3 b. rms., ceramic bath, l. rm., kit., d. rm., front porch-concrete-12' x 24' (shaded), garage underneath, fireplace up and down, plastered, up & down, circulating hot water heat-up and down. Down—2 b. rms., office, family rm., utility rm., bath, easily converted to separate apt. City water, own well, cable T.V., separate utility brick bldg. 8' x 10'. New 3 yr. old shingle roof. 2784 sq. ft. living space. The late Dr. J. H. Allen house, Langley-Maytown. By appt. only.

Beautiful home with acreage, or home and lot without acreage. You must see and go thru this home to realize what is being offered. 5 b. rms., l. rm., f. rm., large rec. rm., kit., d. rm., 4 full baths, 2 double garages, work shop, cellar area for canning and other storage, 2 water heaters, 2 fireplaces with circulating fans. Wired with 400 amps. Fully carpeted, fully insulated. Plenty parking. Ideal for home or home and office. Just above Allen toward Martin. High and dry. Appt. only.

Two new brick homes ready for occupancy on fast growing Abbott Creek, 2 mi. out. City water, central disposal system. One two-car garage; one single with utility rm. attached. Each with 2 ceramic baths, completely equipped kitchen.

Builder's own three bedroom brick ranch, with family room, two baths, equipped kitchen with abundance of cabinets, separate utility area, less than two years old. City water and central disposal system. Good location in Shepherd Subdivision, convenient to Clark Elementary School and Prestonsburg.

High, dry building ground within walking distance to hospital. Could be two home sites or professional or business office. 192' front x 150' deep. City water available.

Village Estates in Exclusive May Branch
Two spacious, new, two story homes built with quality materials and fine workmanship. Lovely quiet area of prestige homes.

No. 1: Brick, large foyer, living room, dining room, den, kitchen (equipped), family room with wood-burning fireplace, slider doors to patio, 4 bedrooms, 2 1/2 baths. Anderson windows, Nutone sound system, heat pump. All city conveniences.

No. 2: Brick and aluminum, large foyer, living room, dining room, kitchen, family room with wood-burning fireplace, 4 bedrooms, 3 baths. Two car garage with storage. Anderson windows, Nutone sound system, heat pump. All city conveniences. Both ready for you to choose your carpet. Lawns seeded.

We will help you sell what you have to sell—and try to find what you want to buy. Appraisals and counseling. You may be selling too low and buying too high.

LISTINGS EVERY OTHER WEEK.
OFFICE PHONE: 886-6138
We Invite You To Call Us.

Office Hours: 9 a.m.-3:30 p.m. or By Appointment
WAYNE RATLIFF, Broker, Office, 886-6138
PHYLLIS RATLIFF LENOX, Broker and Office Manager
Phone 886-8689 after 7 p.m.
WAYNE W. RATLIFF, JR., Salesman, Phone: Home 874-2720 after 6 p.m.
JUDY A. WIREMAN, Sales Representative, 886-6015
JOYCE LYNN REYNOLDS, Sales Representative, Day 874-2189
ALTA JEAN GIBSON, Sales Representative, Phone 285-9523, 285-3603
VIRGIL O. TURNER, Sales Representative, Phone 432-3367 after 4 p.m.



A Special Tribute, Expertly Designed

Let the memory of a loved one live on through a personalized memorial... A wide selection including a double mausoleum, in either granite or Southern Georgia marble, is available.

DAVIDSON MEMORIAL GARDENS and MONUMENTS

LARRY LEEDY, MGR. IVEL, KY. Phone 874-2551 874-9868

Lay-A-Way
Now

92nd Anniversary Sellebration

Sterling Silver Flatware

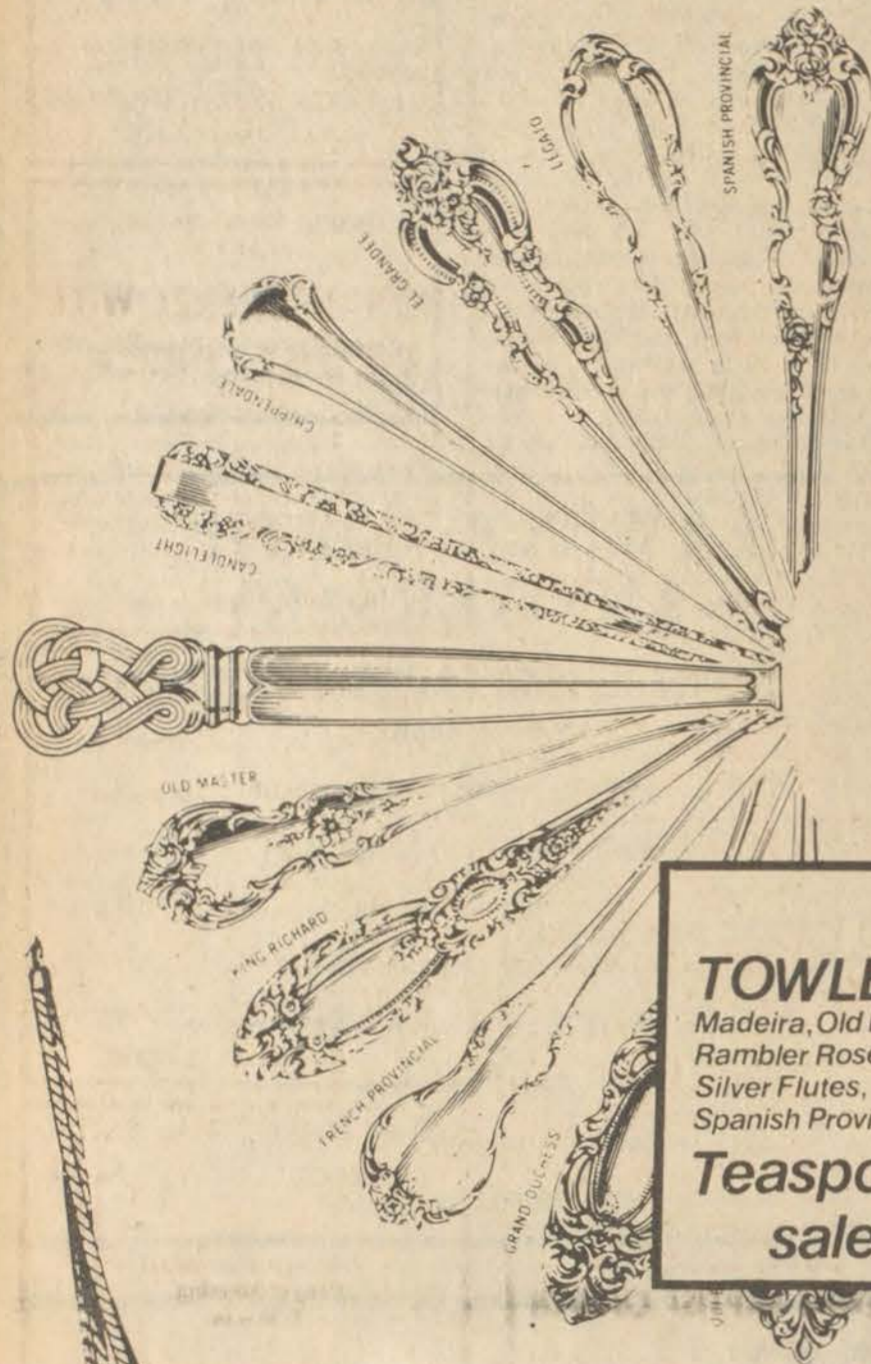

70%

OFF
SUGG. RETAIL

Towle
Reed & Barton
Gorham
International
Wallace
Lunt
Kirk

All active patterns.
In stock only - No special orders.

TOWLE

Madeira, Old Lace,
Rambler Rose,
Silver Flutes,
Spanish Provincial

Teaspoon reg. \$80.00
sale price now \$24.

Sample

14 Kt. Gold Chains

50%

OFF
SUGG. RETAIL

Santa's bag sparkles with silver
...and bright savings, too!

Silver Holloware & Giftware

30%

OFF
SUGG. RETAIL

Sale Starts Thursday at 10am

All Watches



Timex Colibri
Bulova Arnex
Seiko Waltham

30%

OFF
SUGG. RETAIL

Diamonds



40%

OFF
SUGG. RETAIL

Grandfather Clocks



40%

OFF
SUGG. RETAIL

This Lady Radford
Is Sale Priced At

52% OFF
SUGG. RETAIL
\$299

NOW
ONLY

All Wall Clocks

50%

OFF
SUGG. RETAIL

Luggage

40%

OFF
SUGG. RETAIL

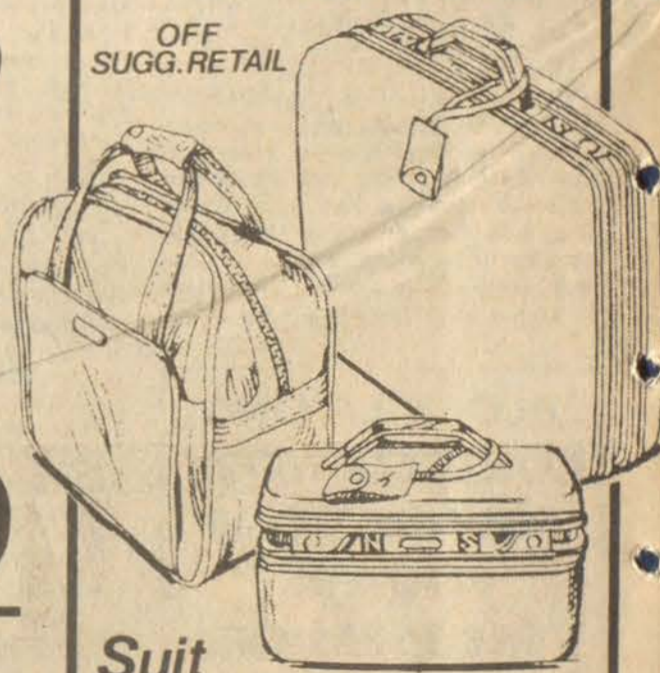

Suit
and Dress Paks

50%

OFF
SUGG. RETAIL

Gold Filled Jewelry



30%

OFF
SUGG. RETAIL

C. & H. RAUCH JEWELERS

Open 10 til 9, Mon. thru Sat.
1 til 6, Sun.



Gardenside-South Park-Woodhill-Pikeville-Hazard-Somerset
Richmond-Frankfort-Mt. Sterling-Morehead
Soon To Be
Shelbyville-Prestonsburg

info: feedback

Q. I am a senior citizen, 75-years-old. I have a very bad pain in my back. I have read your article about pain clinics. Are there any in my area? Can you give me some advice? *N.S., Alameda, CA.*

A. While no pain center handles every type of pain, they are generally able to refer patients to pain centers with the particular specialty required. For localized pain, such as back trouble, some clinics are using the ancient Chinese art of acupuncture. While the medical community is uncertain whether the technique is a physical phenomenon or a suggestive one, it has found the technique helpful in some cases where other, more traditional forms of treatment have failed. In those cases, a clinician, following a chart that shows the acupuncture points in the human body, inserts from one to several needles—not necessarily in the pain area—and leaves them in for 20 or 30 minutes. Although several treatments, over a period of weeks, are often necessary, the pain has been relieved in some cases.

Self-induced hypnosis is another technique used in some pain clinics. Patients are taught to hypnotize themselves so they can control the pain. In general, the philosophy of many pain clinics is to treat pain without resorting to the traditional treatments of pills or surgery. Here is a partial list of pain clinics across the country:

Pain Center
Mount Zion Hospital and Medical Center
1600 Divisadero St.
San Francisco, CA. 94115

UCLA Pain Management Clinic
UCLA School of Medicine
10833 Le Conte Ave
Los Angeles, CA. 90024

Portland Pain Rehabilitation Center
Emanuel Hospital
3001 N. Gantenbein Ave.
Portland, OR. 97227

Pain Management Center
Mayo Clinic-St. Mary's
Hospital of Rochester
Rochester, MN. 55901

Pain Clinic
University of Illinois College of Medicine
840 S. Wood St.
Chicago, IL. 60612

Pain Unit
Massachusetts Rehabilitation Hospital
125 Nashua St.
Boston, MA. 02114

Emory University Pain Clinic
Clifton Rd.
Atlanta, GA. 30322

Pain Clinic
Johns Hopkins University
School of Medicine
Baltimore, MD. 21205

Pain Consultation Center
Mount Sinai Medical Center
4300 Alton Rd.
Miami Beach, FL. 33140

Q. How can I tell the difference between No. 1 and No. 2 fuel oil? I pay for No. 1, which the oil man tells me I am getting. No. 2 oil is bought and burned by my neighbor. We get our oil from the same man, the same truck, the same time. How can I tell the Difference? *B.W., Southington, CT.*

A. The color and weight will tell you whether you have No. 1 or No. 2 oil. No. 1 oil, used in pot-type burners, is actually kerosene. It looks watery, almost white. It is lighter and more expensive than No. 2 fuel oil but it burns more cleanly. No. 2 fuel oil, in contrast, is a darker, heavier oil than No. 1. Its color may range from slightly blue to brownish tones. Used in gun-and rotary-type burners, it has a higher heat value per gallon than the No. 1 oil.

Q. We are senior citizens living on a fixed income, so every cent counts. Can you give us information on certificates of deposit that pay 7-1/2% interest and mature in four years, and information on the new six month money market certificates? Are they safe to buy in a Savings and Loan association that is insured by the F.S.L.I.C.? Would they pay us if the bank went bankrupt? *E.L., East Chicago, IN.*

A. Many institutions have raised interest rates to the legal maximum—7.75% for six-year term accounts at savings banks and savings and loans, and 7.5% at commercial banks. The financial picture for those on fixed incomes is brighter now than last year when there was a trend to reduce rates by 0.5%—even on passbook accounts—and completely eliminate six-year term accounts. The American Bankers Association reports that the trend is now for higher interest rates.

Compare interest rates before depositing your savings, because not all banks in a locality change their rates at the same time. Consider that a difference of .05% on a \$5,000 long-term deposit adds up to \$183 over five years. Look for an institution that compounds the interest daily rather than semiannually.

The six-month money-market certificate is a high-interest investment, compared with depositing savings in banks or thrift institutions. Since June last year, six-month certificates with a \$10,000 minimum have been paying rates tied to Treasury bill rates. This means that the certificates are currently paying more than 9%, while passbook accounts pay only 5% at banks and 5 1/4% at thrift institutions. Small certificates of deposit may pay up to 8% annually, but only if they're held for eight years. Whatever savings plan you choose, your investment is safe if the account is insured through the F.D.I.C. or F.S.L.I.C. If the bank goes bankrupt, your account is insured up to \$40,000.

Q. I've had some bad luck recently. First, I bought a camera with my credit card, but it didn't work properly. I returned it to the store, but the manager refused to exchange it, refund my money, or give me credit. Is the credit card company required to help me resolve this disagreement with the store? Not long after that, my home was burglarized. Five credit cards were stolen. Before I noticed they were taken, \$15,000 in illegal charges were made. What is my liability? *T.O., Mesa, AZ.*

A. You're in luck on both counts. New laws make it mandatory that your credit card company help resolve disputes with merchants. And it doesn't matter how extensively your stolen card is misused; by law, you are only liable for \$50 per card.

Q. Ever since my doctor told me that I have high blood pressure, I have noticed that electronic, coin-operated blood pressure machines are everywhere, even in such unlikely places as shopping malls, supermarkets, airports and hotel lobbies. I wonder how accurate they are, and whether they are a rip-off. Should I use them? *R.R., St. Paul, MN.*

A. High blood pressure may be the primary cause of death from stroke, heart attack and kidney failure, but it is a silent killer. It does not produce any signs of symptoms to warn the victim. In this sense, coin-operated blood pressure machines can be useful to alert you to a blood pressure problem.

Once you know you have a problem, it can be controlled. Your doctor can check your blood pressure, and if he finds it abnormal, he will tell you how to control it—probably with medication and diet.

Why not use a coin-operated machine? It's a good check, just remember that the results should not be used as a basis for self-medication or as a substitute for your doctor's orders, or as a reason to skip a physical examination.

A final caution: readings can be misleading. You can register a temporary high reading from some factor such as emotion, exertion or pain, or because the coin-operated machine has not been properly maintained and calibrated. Feel free to use the machines as an early warning system, but have your physician monitor any results they give.

We want your questions! Let us know what you want to know, and we'll do our best to provide money or time saving answers on the Info: Feedback page. Tell us what you think of Info: too, and how we can improve it to serve you better. Write to Info: A World Of Sense, P.O. Box 123, Lyndhurst, N.J. 07071.

Eight Years Old



Karen Lynn, daughter of Mr. and Mrs. Calvin Ousley, of Martin, celebrated her eighth birthday, Saturday, Oct. 6. Karen is a student at Martin Elementary.

Gospel Group To Sing At Betsy Layne Church

"Victory", the gospel singing group from Louisville whose members won the Best Gospel Group Award in Nashville, will appear in concert at the morning service of the Betsy Layne Methodist Church at 11 a.m. Sunday, October 14. Soloist with the group is Sherry Lynn Conn, who attended school at Betsy Layne.

The group will present a program of contemporary Christian music, and the pastor, Rev. Kaminski Robinson, extends a welcome to the public to join in the fellowship at this concert.

About 12 million people in the U.S. have osteoarthritis, the wear-and-tear form of the disease that increases with old age, reports the Kentucky Chapter of The Arthritis Foundation.

You Are Invited
To the
FIRST PRESBYTERIAN CHURCH
North Lake Drive
Prestonsburg

Church School 9:30 a.m.
Morning Worship 10:30 a.m.

Rev. Charles Eric Mount, D.D.
Interim Minister

**GOBLE ROBERTS
FREEWILL BAPTIST CHURCH**

Sunday School _____ 10 a.m.
Sunday Worship Service _____ 11 a.m.
Wed. Prayer Meeting _____ 7 p.m.

JACK DeROSSETT, Pastor
Everyone Welcome 9-26-1f

**Highland Avenue
Freewill Baptist
Church**

SUNDAY
Sunday School _____ 10 a.m.
Worship Service _____ 11 a.m.
Evening Service _____ 7 p.m.

WEDNESDAY
Prayer Meeting _____ 7 p.m.

CLIFFORD H. AUSTIN, Pastor

FIRST BAPTIST CHURCH

McDowell, Ky.

Sunday School _____ 10 a.m.
Morning Worship _____ 11 a.m.
Wednesday
Prayer Meeting _____ 7 p.m.

Paul Grainger, Pastor
Everyone Welcome 6-6-1f

THE FIRST ASSEMBLY OF GOD

(Charismatic)
West Prestonsburg, Ky.

Sunday School _____ 9:45
Morning Worship _____ 11:00 a.m.
Christ Ambassador _____ 6:00 p.m.
Evening Worship _____ 7:00 p.m.
Wednesday
Prayer Services _____ 7:00 p.m.

"The church where miracles are happening."
REV. HENRY HAROLD WRIGHT,
Pastor Phone 9882

BONANZA FREE WILL BAPTIST CHURCH

(Abbott Creek)

Wednesday Service _____ 7 p.m.
Sunday School _____ 10 a.m.
Morning Worship _____ 11 a.m.
Evening Worship _____ 6 p.m.

LEE CAUDILL, pastor

The First Church of God

University Dr., Prestonsburg, Ky.

Rev. Dewey E. Music, Pastor

SUNDAY:
Sunday School _____ 9:45 a.m.
Morning Worship _____ 10:45 a.m.
Evening Service _____ 6:00 p.m.

TUESDAY:
Prayer Encounter _____ 7:00 a.m.

WEDNESDAY:
Prayer Service _____ 7:00 p.m.

4-4-1f EVERYONE WELCOME.

Way of the Cross Outreach

MONDAY—
Interdenominational
Prayer Meeting.
7:30 p.m.

LIFELINE—
Call 886-8727 or 886-9595
and for further information.

COMMUNITY UNITED METHODIST CHURCH

REV. TAYLOR L. BIGGS, pastor

Sunday—
Sunday School _____ 10 a.m.
Morning Worship _____ 11 a.m.
Evening Worship _____ 7:30 p.m.

Wednesday—
Evening Worship _____ 7:30 p.m.

EVERYONE WELCOME
10-18-1f

Gov. Carroll Approves Justice Dept. Grant

Gov. Julian M. Carroll has approved a \$120,000 grant to the Kentucky Department of Justice. The grant will be used for planning and administration of the state's Justice Department programs. The governor made the award after receiving favorable recommendation from the September session of the Kentucky Crime Commission. The Law Enforcement Assistance Administration is providing \$60,000 of the total amount. The remainder will come from state funds.

FIRST CHRISTIAN CHURCH
429 N. Arnold Ave.

John 3:16

SUNDAY SERVICES
10:00 a.m.—Children's Church
Nursery—Grade 6
Sunday School
Grade 7—Adult
11:00 a.m.—Worship
7:00 p.m.—Evening Worship

WEDNESDAY
7:00 p.m.—Bible Study

EVERYONE WELCOME
9-19-1f

One One One One One One One
One One One One One One One
One One One One One One One

"Fortune Telling, Sorcery, Witchcraft, is one of the Sins, if practiced will keep you out of Heaven."
Read Gal. 5:19-21

PRESTONBURG CHURCH OF CHRIST
(Vocal Music Only)
South Lake Dr.
Sun., 10 a.m.—7 p.m.; Wed., 7 p.m.
Phone 886-3379
Bro. BENNIE BLANKENSHIP
Minister
WDOC 9:30 a.m., Mon. thru Fri.

FIRST ASSEMBLY OF GOD

Lorie Vannucci, Pastor
Phone 285-3051
Martin, Ky.

Sunday School _____ 10 a.m.
Morning Worship _____ 11 a.m.
Youth Service _____ 6 p.m.
Evangelistic Service _____ 7 p.m.
Wednesday, 7 p.m. — Family Night
Missionettes For Girls,
Royal Rangers For Boys

For transportation call
285-3051 or 285-9114.

EVERYONE WELCOME.

Teaching from the Book of Revelation—Wednesday night

TIRED OF THE SAME OLD THING? Attend Services At The

FIRST CHURCH OF GOD
(Little Paint) 1/2 mile off Route 1428
Between Prestonsburg & East Point, Where

"THE DIFFERENCE IS WORTH THE DISTANCE"

SUNDAY SCHOOL _____ 10:00 a.m.
MORNING WORSHIP _____ 11:00 a.m.
YOUTH SERVICE _____ 6:00 p.m.
REVIVAL HOUR _____ 6:30 p.m.
BIBLE STUDY (WED.) _____ 7:00 p.m.

(NURSERY PROVIDED)

PHONE 886-3319

ROY L. TINCHER, Pastor

Revival Services, Oct. 3 thru 14, 7 p.m.

SAVE \$69⁹⁵

Buy any **Amana** FREE-O-FROST™ Refrigerator with the freezer where you want it...

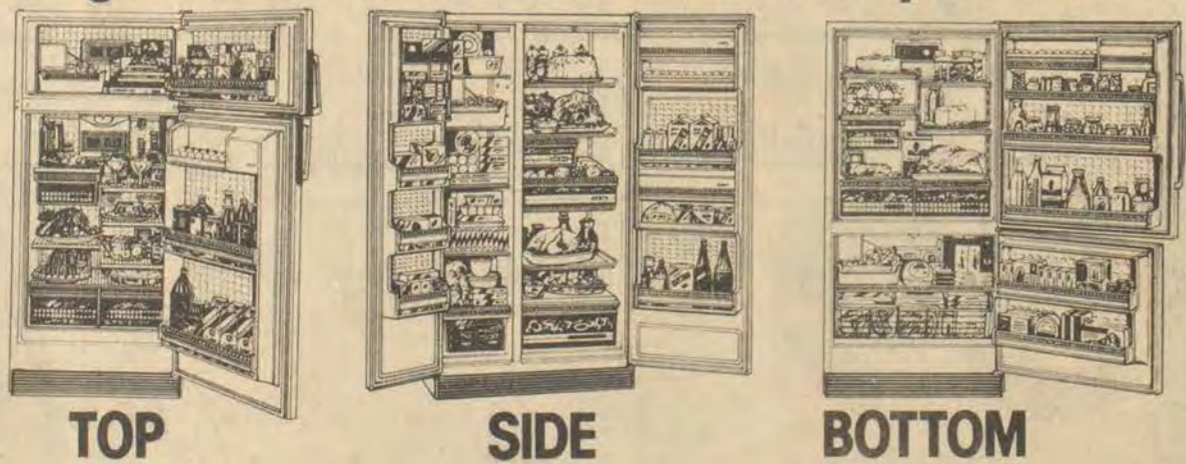

and get an **Amana** Automatic Ice Maker AT NO EXTRA CHARGE! A \$69⁹⁵* RETAIL VALUE.

Offer good from June 1 to June 30, 1979 at participating Amana Retailers.
*Manufacturer's suggested price. Price optional with Retailer.

FRASURE'S FURNITURE & APPLIANCES

PHONE 886-6900 NO. LAKE DRIVE PRESTONBURG

PRICES GOOD WEDNES.,
OCT. 10 THRU SUN., OCT.
14, 1979

Quality Foods

•QUANTITY RIGHTS
RESERVED

At Affordable Prices

PIGGLY WIGGLY



**"HOUSEWARE
& AUDIO
TAPE-O-
RAMA"**

U.S. CHOICE BONE-IN

Sirloin Steak

\$1.99

POUND

**G.E. HOME SENTRY
Smoke Alarm**
9 VOLT BATTERY INCLUDED
MFR. SUGGESTED RETAIL \$25.98
OUR DISCOUNT PRICE \$12.99
WITH '300'' IN TAPES \$9.99
\$3 REBATE AVAILABLE FROM G.E.

**G.E. FRY POT
Deep Fryer**
FRY BASKET INCLUDED FOR CONVENIENT HANDLING
MFR. SUGGESTED RETAIL \$11.98
OUR DISCOUNT PRICE \$9.97
WITH '300'' IN TAPES \$6.97

**G.E. STEAM & DRY
Iron**
MFR. SUGGESTED RETAIL \$14.98
OUR DISCOUNT PRICE \$11.98
WITH '300'' IN TAPES \$8.99

**G.E. DIGITAL
Alarm Clock**
MFR. SUGGESTED RETAIL \$14.98
OUR DISCOUNT PRICE \$10.95
WITH '300'' IN TAPES \$7.95
\$2 REBATE AVAILABLE FROM G.E.

**G.E. 40 CHANNEL
C.B. Radio**
MFR. SUGGESTED RETAIL \$83.95
OUR DISCOUNT PRICE \$55.88
WITH '1000'' IN TAPES \$45.88

G.E. Portable Radio
MFR. SUGGESTED RETAIL \$27.95
OUR DISCOUNT PRICE \$21.96
WITH '500'' IN TAPES \$16.96

US CHOICE Porterhouse Steak Lb. \$2.79

US CHOICE T-Bone Steak Lb. \$2.69

US CHOICE Cubed Steaks Lb. \$2.19

MARKET STYLE Sliced Bacon Lb. 89¢

BEST-OF-FRYING Chicken Parts Lb. 79¢

**TROPICANA PURE
Orange Juice**
64 Oz. Btl. \$1.29

**NORTHERN ASST.
Bath Tissue**
4 Roll Pkg. 79¢

Betty Crocker 10c Off Label
Bisquik
40 Oz. Cont. \$1.18

**MAZOLA CORN OIL
Margarine**
Lb. Pkg. 79¢

Kraft Assorted Caramels 14 Oz. Pkg. 79¢

Hellmann's Mayonnaise 32-Oz. Jar \$1.49

Great For Breakfast Cheerios 10 Oz. Box 79¢

Maxwell House Instant Coffee 10 Oz. Jar \$4.89

Nabisco Ritz Crackers 12 Oz. Box 79¢

Rich & Creamy Ice Cream 1/2 Gal. \$1.79

Keebler Deluxe Grahams 12 1/2 Oz. Pkg. 99¢

Ore Ida Frozen Golden Crinkle Cut French Fries 5 Lb. Bag \$1.69

Keebler Deluxe Fudge Stripes 11 1/2 Oz. Box 99¢

Alpo Beef Flavored Dinner Dog Food 25 Lb. Bag \$5.29



Wesson Oil
24 Oz. Btl. 97¢

PRODUCE
CALIF. RED TOKAY Grapes 59¢
POUND

Fresh Kale 10 Oz. Pkg. 59¢
Florida Ruby Red Radishes Lb. Bag 39¢
Medium Yellow Onions 3 Lb. Bag 49¢

WE SELL MONEY ORDERS

STORE HOURS
Mon.-Sat., 8-10
Sunday, 10-10



**GALA II
Paper Towels**
Jumbo Roll 58¢

STRONG ABSORBENT
Gala II
THE MORE TOWEL!

•Not Responsible for Printer's Errors

North Lake Drive