











ENTERTAINS FAMILY GROUP

Mrs. Minnie Grace Sutherland entertained her family to dinner at her home on Thanksgiving day. Enjoying the occasion were her sisters, Miss Alice Harris and Mrs. Fannie Runnels, and her son, Dr. John Sutherland, all of Prestonsburg, and her nephew, William P. Runnels, of Albuquerque, New Mexico.

ATTEND FUNERAL

Mr. and Mrs. E. D. Roberts were called Wednesday to Ashland due to the death of Mr. Roberts' brother, Garner Roberts. Funeral services for Mr. Roberts were held at the Lazear Funeral Home in Ashland.

COMMISSIONER'S SALE

FLOYD CIRCUIT COURT
CR. NO. 79-CI-024
First Federal Savings and Loan Association of Paintsville...Plf.
VS. NOTICE OF SALE
Wayne Porterfield, et al... Defts.

By virtue of a judgment and order of sale of the Floyd Circuit Court rendered at the July term, 1979 in the above-styled cause I shall proceed to offer for sale at the courthouse door in Prestonsburg, Kentucky, to the highest and best bidder, at public auction, on the 7th day of December, 1979 at 10 o'clock a.m., same being a day of the regular term of the Floyd Circuit Court, for cash or upon a credit of three (3) months, the following described property to-wit:

A certain tract or parcel of land lying in Floyd County, Kentucky, on the right fork of Middle Creek and described as follows:

Beginning at five willow trees in the edge of Middle Creek at the point where the Nora Prater line intersects Middle Creek; thence with the Nora Prater line to new Kentucky Highway No. 114; thence with Kentucky Highway No. 114 to the creek; thence following the creek back to the point of beginning.

Being the same property conveyed to Wayne Porterfield by deed from Hershel Owens and Pauline Owens, his wife, dated June 30, 1975, recorded in Deed Book No. 223, page 163. Records of Floyd County Clerk's Office.

There is excepted from the above described property that portion conveyed by Wayne Porterfield, et ux, to Jack Whittaker, et ex, by deed dated November 17, 1975, recorded in Deed Book No. 224, page 194, Records of Floyd County Clerk's Office.

The amount of money to be raised by this sale shall be in the principal sum of \$77,104.70 with interest thereon at 8 percent annually from the 30th day of November, 1979 until satisfied and the costs of this action, including costs of advertising of this sale and the fees and commissions for conducting this sale.

For the purchase price the purchaser must execute bond with approved surety or sureties, bearing legal interest from the day of sale until paid and having the force and effect of a judgment with a lien retained upon said property as a further security. Bidders will be prepared to comply with these terms. Purchaser shall make a cash deposit of \$1,000.00 on date of sale.

Given under my hand, this 12th day of November 1979.

DAN ROWLAND
Special Commissioner
Floyd Circuit Court

11-21-3t.

Admitted to Kentucky Bar



MARTHA LAYNE COLLINS, (left), Kentucky's Supreme Court Clerk, congratulates Joni Tackett Page, of Lexington, on her admission to the Kentucky Bar. Mrs. Collins administered the Constitutional oath to the new attorney during ceremonies in Frankfort. Mrs. Page is the daughter of Judge Charles Tackett and Mrs. Tackett, the former Emmalene Hall, former residents of Prestonsburg.

VA Says No Dividends Paid on Lapsed Policies

Several different groups of individuals and organizations in Kentucky are now circulating what the VA calls "the old dividend hoax." It promises that veterans of World War II can collect a dividend based on their service, "even if they haven't kept their policies in force."

The VA has been plagued for years by an annual influx of queries about, and applications for, the non-existent dividends.

It is a hoax that has recurred annually since 1948. The hoax is fueled anew every few years by the mysterious distribution of official-looking application forms complete with an address where dividends are said to be available for the asking.

Ashland Coal Gets Permit To Construct Tower in Johnson Co.

The Kentucky Airport Zoning Commission last week approved three applications for permitted construction along state airways:

-A permit to construct an antenna tower 6.5 miles northeast of the Paintsville-Prestonsburg Airport near Van Lear in Johnson county. The tower, erected by Ashland Coal Inc., will be 200 feet high.

-A permit to construct an antenna tower seven miles southeast of Barkley Regional Airport near Paducah in McCracken county. The tower, 300 feet high, will be erected by National Tower Leasing Co.

-A permit to allow construction of numerous street light standards near the approach end of Bowling Green Airport's Runway 3 in Warren county.

Two permit applications submitted by Peabody Coal Co. for construction in Waverly (Union county) were set aside until more information could be obtained.

"No one can build his security upon the nobleness of another person."
Willa Cather

CHRISTMAS PARTY

Mrs. Dorothy Stover, president of the United Methodist women's circles, announces that members of all the circles will meet at the church, Monday evening, December 3, at 7 o'clock for their Christmas party. Love offerings for the Methodist Children's Home at Versailles will be placed beneath the Christmas tree during that time. Mrs. Rose Glenn will be in charge of the program.

SERIOUSLY ILL

Mrs. Georgia Allen, of Covington, has been seriously ill following major surgery. She is now at home where she is improving.

ENTERTAIN AT LODGE

Mr. and Mrs. Thomas Hereford, II, entertained to dinner at May Lodge on Thanksgiving evening their son, Thomas Hereford, III, Mrs. Hereford and family.

THANKSGIVING GUESTS

Lackey, Ky.—Thanksgiving guests of Eph and Ella Edwards, of Lackey, were Winona and Herb Blanton, of Wabash, Indiana; Darlane, Jake, Devonna and James Deven, Runyon, of Paintsville; Debi Blanton, of Hager Hill; Jerry Owsley, of Michigan; Earl Owsley, Wabash, Ind.; Curtis, Beverly, Tami, Jeannie and Curtis Dale Chalfant, of Garrett, also Irene Wicker, Karen, Tracy and Terry, of Lackey.

Advertisement for United Federal Savings and Loan Association. Includes headline: 'When you finally have the time—make sure you have the money!' and a table of account types and interest rates.

Advertisement for C & R TRENCHING COMPANY. P.O. Box 59, Betsy Layne, Ky. Specializing in Ditching, Water Pipelines, Small Backhoe Work.

Advertisement for SMART store. 'EASY TO SHOP - EASY TO SAVE'. Christmas Store Hours: MONDAY-SATURDAY 9 A.M.-10 P.M. SUNDAY 12 NOON-7 P.M. The Above Hours Will Be In Effect Until Christmas.

Advertisement for PEGGY LOU 'Your Christmas Store'. Features Aramis Christmas gift sets: The Consul (2 oz. Cologne and 2 oz. After Shave, \$12.50), The Envoy (2 oz. After Shave & 5 oz. Soap in a Case, \$11.50), Cologne Spray (3 oz. \$15.00), After Shave (6 oz. \$12.50), and Executive Soap Duck (\$5.50).

**HERE FROM ROANOKE**

The Rev. and Mrs. Larry Mann and daughter, Rebecca, of Roanoke, Va., were here recently for a visit with his mother, Mrs. Mary Mann, and his sister, Miss Maribeth Mann. They also visited Mrs. Mann's mother, Mrs. Freeman, near East Point. The Rev. Mann is pastor of a Methodist Church in Roanoke.

**DEPARTMENT OF THE TREASURY-INTERNAL REVENUE SERVICE, PUBLIC AUCTION SALE.**

Under the authority in Internal Revenue Code section 6331, the property described below has been seized for nonpayment of internal revenue taxes due from James H. Daniels, East Kentucky Communications and James H. and Barbara S. Daniels. The property will be sold at public auction as provided by Internal Revenue Code section 6335 and related regulations. Date of Sale: December 13th 1979. Time of Sale: 10:00 a.m. Place of Sale: Front steps of the Floyd County Court House Annex. Title Offered: Only the right, title, and interest of James H. Daniels in and to the property will be offered for sale. If requested, the Internal Revenue Service will furnish information about possible encumbrances, which may be useful in determining the value of the interest being sold. Description of Property: 100 percent of the stock of Auxier Cablevision, Inc., Auxier, Kentucky. Property may be inspected at: Auxier, Kentucky. Payment Terms: Full payment required on acceptance of highest bid. Form of Payment: All payments must be by cash, certified check, cashier's or treasurer's check or by a United States postal, bank, express, or telegraph money order. Make check or money order payable to the Internal Revenue Service.

Signed: Ronald C. Clark, Revenue Officer. Date: 11-26-79.

Address for information about the sale: P. O. Box 263, Paintsville, Ky. or P. O. Box 70, Pikeville, Ky. Phone 606-789-5406 or 606-432-0146.

11.

**New Subscription Rates Per Year**

In Floyd County, \$6.75  
Elsewhere in Kentucky, \$8.  
Outside Kentucky, \$10.

Please note expiration date opposite your name on wrapper or on your copy of **The Times**. Because of increased mailing costs, notices of subscription expiration are no longer mailed to subscribers.

**WAYLAND NEWS**

**WOMAN'S CLUB MEETS**

The Lackey-Garrett-Wayland Woman's Club met recently for a program meeting in the home of Mrs. Hansel Bradley, Garrett, with Mrs. Marie C. Mullins in charge of the program on the subject, "Education and Home Life."

Mrs. Mullins who is head of the Home Economics Department at Allen Central High, listed four main objectives to be stressed during the 1979-'80 school year.

1. To study school curricula and work for needed changes to assure the right of each individual student to acquire mastery of the basic skills; 2. Parents to upgrade child care in the home to improve the overall quality of family life. (Here the speaker emphasized that parents should "guide a little, shape a little, emphasize common courtesy, stress the importance of the rights of others in order that these lessons may help to make the child a better student throughout his school life."); 3. Availability of scholarships; 4. Explanation of things being done for the child, as this is the "International Year of the Child."

Mrs. Mullins pointed out that there are booklets which can be obtained from the Governor's office in Frankfort which explain the rights of the child. Concluding, the speaker stressed that "Mankind owes the child the best it has to give."

Prior to the program, devotions were conducted by Mrs. Hansel Bradley. During the business session later it was decided to order the usual pecans for sale this year and also some Christmas items to raise money for the club's civic activities.

A discussion of the next meeting, the dinner entertaining daughter clubs, was held and volunteers accepted for food for the dinner.

Those attending the meeting were Mrs. Mike Froman, Mrs. Lula Coburn, Mrs. Joyce Stevens, Mrs. Gwen Francis, Mrs. S. M. Martin, Mrs. Don Hughes, Mrs. June DeCoursey, Mrs. Laeunice Dunfee, Mrs. Anita L. Mullins, Mrs. Loretta M. Martin, Mrs. Marie C. Mullins, Mrs. Marsella C. Bradley, Mrs. Avanelle C. Wells, and Mrs. Libby Martin.

**Bingo and Hot Dog Supper At Prater School Saturday**

The Prater Creek Community Development Club will sponsor a bingo and hot dog supper, Saturday, Dec. 1, at 5 p.m. at the Prater Grade School. Bingo prizes are for all ages.

All parents, students and members of the community are urged to attend. Proceeds will go to the development of our community.

# "Ring" in the Holidays

What a brilliant idea for holiday gift-giving! A handsome ring, glittering with gems, reflects the lights, the joy and the warmth of the holiday season all year long. Year after year. See our collection of rings by Forever Yours and Rings & Things. Then "ring" in the holidays for someone you love.

**CHRISTMAS DIAMONDS**  
SOLITAIRES, CLUSTERS  
ENGAGEMENT RINGS

The Gift of Lasting Beauty ...  
Lay-Away Yours, Now.

**\$89<sup>95</sup>** up

Joy is giving your Santa a ring this Christmas

A gift he'll enjoy ... forever!

**WATCHES**

Special Gift for Him and Her ...

- Seiko
- Bulova
- Accutron
- Caravelle

From **\$39<sup>95</sup>**

*The Gift Keepsake*  
OF A LIFETIME...  
Registered Diamond Rings

DAMEL VENTURA STENNIS

A "sweetheart birthstone ring" recalls the joining of two hearts

... his and hers

Two beautiful, symbolic birthstones - his and hers - set in rich 10K gold ... an investment in your love ... an investment in gold ... custom made for you by us for only: **\$32<sup>95</sup>**

**Speidel**

Noel

A bracelet should be fun. Have a message engraved on one of these new idols - a favorite song, an address, a special occasion. Create a really fun Christmas gift. Each in yellow or white. From \$6.95.

## GIVE GENEROUSLY TO YOUR FAVORITE CLAUS.

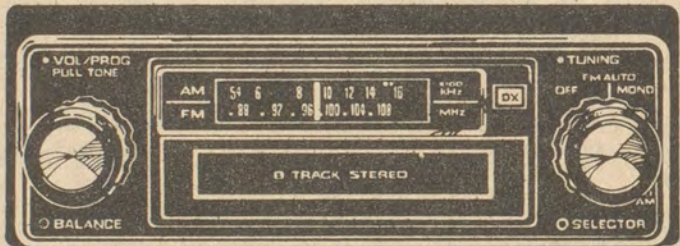

**TP-6001** In-dash 8-track with AM/FM stereo. Automatic and manual program change. Separate volume, balance and tone controls. Integrated circuits for audio and IF. Adjustable shafts. Local/distance switch. One year limited warranty parts and labor.

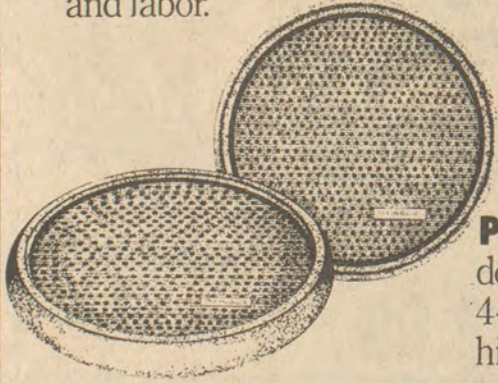

**P-16L** 6 1/2" heavy duty door-mount speakers. 4-ohm rated. Full range, high-compliance. 8 watts power handling. Black leatherette finish.

Reg. Price	
TP-6001	\$149.95
P-16L	28.95
	\$178.90

**UNBELIEVABLE LOW PRICE FOR BOTH ONLY \$99<sup>95</sup>**  
(Not A Misprint)

LAYAWAYS ACCEPTED

**B&W TV AND APPLIANCES**  
AND  
*Sound Gallery*

886-9682 • N. Lake Dr., Prestonsburg  
HOURS 9-5, MON.-SAT.

## WRIGHT BROS., JEWELERS

PHONE 886-8721 • PRESTONSBURG  
PHONE 789-3743 • PAINTSVILLE

**PRINCESS GARDNER®**

HUNTINGTON ACCESSORIES

In the fine British tradition, WINDSOR COWHIDE features the understated elegance of a leather belt and buckle overlay, plus handsome Italian edging. Choose several accessories in two superb fashion shades.

"Tri-Partite" French Purse ..... \$15.00  
KEY GARD® ..... \$ 8.00  
Other matching accessories from \$9.00

IT'S FINALLY HERE...  
**HERRIN-JOHNSON  
 PHARMACY NO. 2**

PHONE 886-3884 NEAR HECK'S IN HIGHLANDS PLAZA UNIVERSITY DRIVE

WILL OPEN ITS DOORS

**SATURDAY, DEC. 1**

- GIFT GALLERY
- COSMETICS (BEAUTY BOUTIQUE)
- PRESCRIPTIONS

Fine, quality selections of china, pewter, crystal, brass, wood. Complete gift center, in any price range, for any member of the family.

REVLON'S BEAUTY ON THE SPOT, occupying 24 feet of wall space. See this! One of the few beauty boutiques like this around. All major fragrances—Prince Matchabelli, Aziza, Max Factor, many, many others, for men and women.

The same friendly, professional service that you expect from Herrin-Johnson.

- FAMILY READING CENTER
- AMERICAN GREETING CARD SHOP

Complete selection of popular books for the entire family, with reading enjoyment for the children, teenagers and adults.

Candles, party goods and supplies, Ziggy figurines, large American Greeting Card line for all occasions, gift wrap accessories. Complete card shop.

**SAVE WITH THESE OPENING SPECIALS!**

<b>MAALOX ANTACID</b> Liquid 12 oz Mfg. List \$2.76 <b>\$1.59</b>	<b>DEBROX</b> Earwax Control 5 oz. Drops Mfg. List \$2.34 <b>\$1.29</b>	<b>CONTAC</b> Cold Capsules 10's Mfg. List \$2.29 <b>\$1.19</b>	<b>KAZ VAPORIZER</b> Warm Steam 1.2 gal. Mfg. List \$10.99 <b>\$4.88</b>	<b>AQUA FRESH</b> Toothpaste 6.4 oz. <b>\$1.09</b>	<b>B&amp;D MICROFINE INSULIN SYRINGE</b> 5 oz. Mfg. List \$2.87 <b>\$12.29</b>	<b>VICKS NYQUIL</b> Cold Medicine 6 oz. Mfg. List \$2.87 <b>\$1.66</b>	<b>GILLETTE TRAC II</b> Cartridges 5's with free blade 12 oz. Mfg. List \$1.95 <b>\$1.09</b>	<b>RIOPAN</b> Liquid Antacid 12 oz. Mfg. List \$2.45 <b>\$1.29</b>	<b>ASPERCREME</b> Arthritis Pain Medication 3 oz. Tube Mfg. List \$2.79 <b>\$1.49</b>
<b>MAALOX PLUS</b> Liquid 12 oz. Mfg. List \$2.93 Your Choice <b>\$1.59</b>	<b>OXY WASH</b> Antibacterial Skin Wash 10% Benzoyl Peroxide Formula Mfg. List \$3.49 <b>\$1.79</b>	<b>ALPHA KERI</b> Bath Oil Regular 8 oz. Mfg. List \$4.30 <b>\$2.49</b>	<b>KAZ INHALANT</b> 4 oz. <b>\$1.09</b>	<b>PRELUDE 3</b> Body Massager Silent Dual Intensity 1.2 gal. Mfg. List \$29.99 <b>\$19.97</b>	<b>B-D ALCOHOL SWABS</b> Individually Wrapped 100 Pack Mfg. List \$2.18 <b>\$1.09</b>	<b>BAYER ASPIRIN</b> Adult 100's Mfg. List \$2.15 <b>\$1.19</b>	<b>WONDRA</b> Skin Conditioner Regular 10 oz. Mfg. List \$2.15 <b>\$1.19</b>	<b>METAMUCIL POWDER</b> "NEW ORANGE FLAVOR" 14 oz. Mfg. List \$5.97 <b>\$3.09</b>	<b>ASPERCREME</b> 3 oz. Tube Mfg. List \$2.79 <b>\$1.49</b>
<b>BUF BODY SCRUB</b> For Body Cleansing and Massage Mfg. List \$4.95 <b>\$2.79</b>	<b>SELSUN BLUE</b> Dandruff Shampoo Normal or Dry 6 oz. Mfg. List \$4.29 <b>\$2.49</b>	<b>PURPOSE SOAP</b> by Johnson & Johnson 3.6 oz. Mfg. List \$1.40 <b>\$0.79</b>	<b>CHLORASEPTIC</b> Menthol Liquid 6 oz. Mfg. List \$2.16 <b>\$1.29</b>	<b>ENCARE OVALS</b> Contraceptive 12's Mfg. List \$4.25 <b>\$2.44</b>	<b>ROBITUSSIN-DM</b> Cough Suppressant 4 oz. Mfg. List \$2.29 <b>\$1.29</b>	<b>GOOD HEALTH TO YOU AND YOURS</b> FROM YOUR PHARMACY PLUS STORE.	<b>DAVOL HEATING PAD</b> 2 yr. warranty 3 Settings Mfg. List \$11.49 <b>\$5.88</b>	<b>SINUTAB EXTRA STRENGTH</b> Sinus Relief 24's Mfg. List \$3.36 <b>\$1.69</b>	<b>NOVAHISTINE DMX ELIXIR</b> Liquid 4 oz. Mfg. List \$3.15 <b>\$1.79</b>

**OPENING SPECIALS EFFECTIVE DEC. 1 THRU DEC. 8.**

**HOURS:**

**9 A.M.-8 P.M., MONDAY THRU SATURDAY; 1:30 TO 6 P.M., SUNDAY**

**PLEASE NOTE: OUR PHARMACY ON COURT STREET WILL REMAIN OPEN**



### With Holyland Tour Group in Jordan



Wade C. Moore, of Prestonsburg, and his father Wade W. Moore, of West Prestonsburg, at far left in photo above, are shown with a group which toured the Holyland during the latter part of September and early October. The group which toured Jerusalem, Bethlehem, Tel Aviv, the Sea of Galilee, the Garden Tomb and Calvary, is shown during their visit to Petra, Jordan.

### Miners Meet UMW President

PIKEVILLE, KY.—Sam Church, new president of the United Mine Workers of America, visited Pike county last week in an attempt to restore harmony between coal miners and company officials at two union mines.

In doing so, he apparently also restored some harmony to the UMW in Kentucky.

"This is the cooperation that the rank and file has been begging for several years now," said J. B. Trout, who has been international executive board representative from District 30 in Pikeville since 1973.

"We've had better cooperation in the five days Sam Church has been in office than we've had in seven years."

Arnold Miller, UMW president for the past seven years, resigned his office while in a Charleston, W. Va., hospital recovering from a heart attack.

Trout claimed Miller had ignored Kentucky, perhaps because the state's three union districts failed to support him in the last union election.

Church, 43, a former miner from

Matewan, W. Va., who attended Berea College for a year, told a news conference in district headquarters here "unemployment is Kentucky's big problem now, a problem caused by a slump in the coal market."

To help remedy this, he said, the UMW is supporting government action to stimulate coal use. The union wants federal backing for development of plants to convert coal to synthetic fuels and for power plants switching from other fuels to coal.

"I see a large growth in the coal industry during the next 10 years because of the switch to synthetic fuels," he said. "The coal industry will boom and the mine worker should be part of the boom."

• Use a small bamboo rake, especially made for the purpose, to quickly fluff small shag rugs so they're plumped when the relatives gather.

### VISIT IN DAYTON

Mr. and Mrs. Ellis Castle, Jr., of Auxier, and Mr. and Mrs. Jack Gibson, of West Prestonsburg, visited Mr. and Mrs. Herbert Gibson in Dayton, Ohio during the Thanksgiving holiday. They also were shopping in Lexington.

### ADVENT SERVICES

Daily devotion will be held beginning Monday, December 3, at noon at St. James Episcopal Church in Prestonsburg. These services, lasting 15 to 20 minutes, will be held each day throughout Advent until Christmas. Everyone is invited to attend.

### Holiday Savings Now!

ALL LADIES  
BASS, CONNIE  
and PERSONALITY  
BOOTS  
20% OFF

CONNIE  
and  
JACQUELINE  
SHOES  
20% OFF

Ladies GiGi Coats . . . \$39.95

STOP and SHOP

Court Street Prestonsburg

### JOB VACANCY

The Big Sandy Area Action Program, Inc. is now accepting applications for the position of Weatherization Supervisor in Floyd County. Anyone interested in this position should contact the Floyd County C. A. P. office in the courthouse in Prestonsburg before December 10, 1979, or call 886-3697.

11-21-2t.

### AWARDED RECOGNITION

Nancy Jane Lyon, who has studios at Paintsville and at Prestonsburg Community College, has been recommended by the Kentucky Music Teachers Association on the basis of outstanding achievement and high professional standards in the field of music pedagogy. This includes musical competence, teaching preparation, and successful teaching experience.

Miss Lyon is a teacher of piano.

### Puritan's Plush Velour Knits are Waiting to be Touched

Velvety soft, these Puritan velours have an inviting rich feel that's hard to resist. Detailed styling and luxurious luster that's perfect for the man on the move... even in his most relaxed moments. All easy to machine wash and dry. Sizes S-M-L-XL.

puritan®

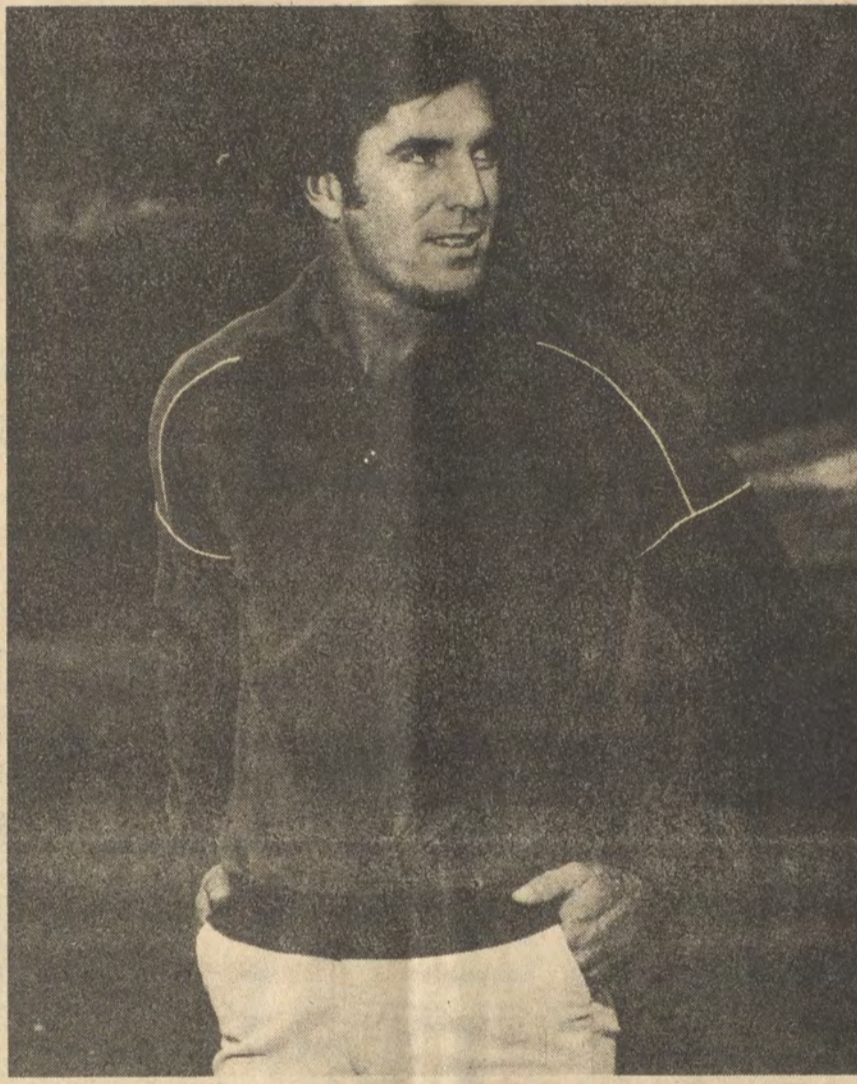

### Puritan Soft Touch Knits Feel Like Cashmere, Fit Like a Dream

Puritan Soft Touch knits are full fashioned from premium Orlon® acrylic. That's why they fit just right and feel ever-so-soft. And the comfort, luxury and fine tailoring last and last through easy machine wash and dry care. Sizes S-M-L-XL.

puritan®



### Puritan Two-Faced Sporting Life® Knits for Comfort and Easy Care

Comfort. Polyester on the outside for lustrous sheen. Puritan's Sporting Life cotton/polyester blends are specially knit this way so you'll feel good while you look good. They're easy to machine wash and dry—and hardly ever need ironing. Sizes S-M-L-XL.

puritan®



### Puritan's Premium Lambswool Aquaknit® Sweaters are Machine Wash and Dry

Soft and plush, these sweaters are made from the first clip of baby sheep... and knit of two-ply yarns for greater depth of feel and fabric strength. Full fashioned, so the look is smooth, custom-made. Superwash process assures easy machine wash and dry care. Sizes S-M-L-XL.

puritan®

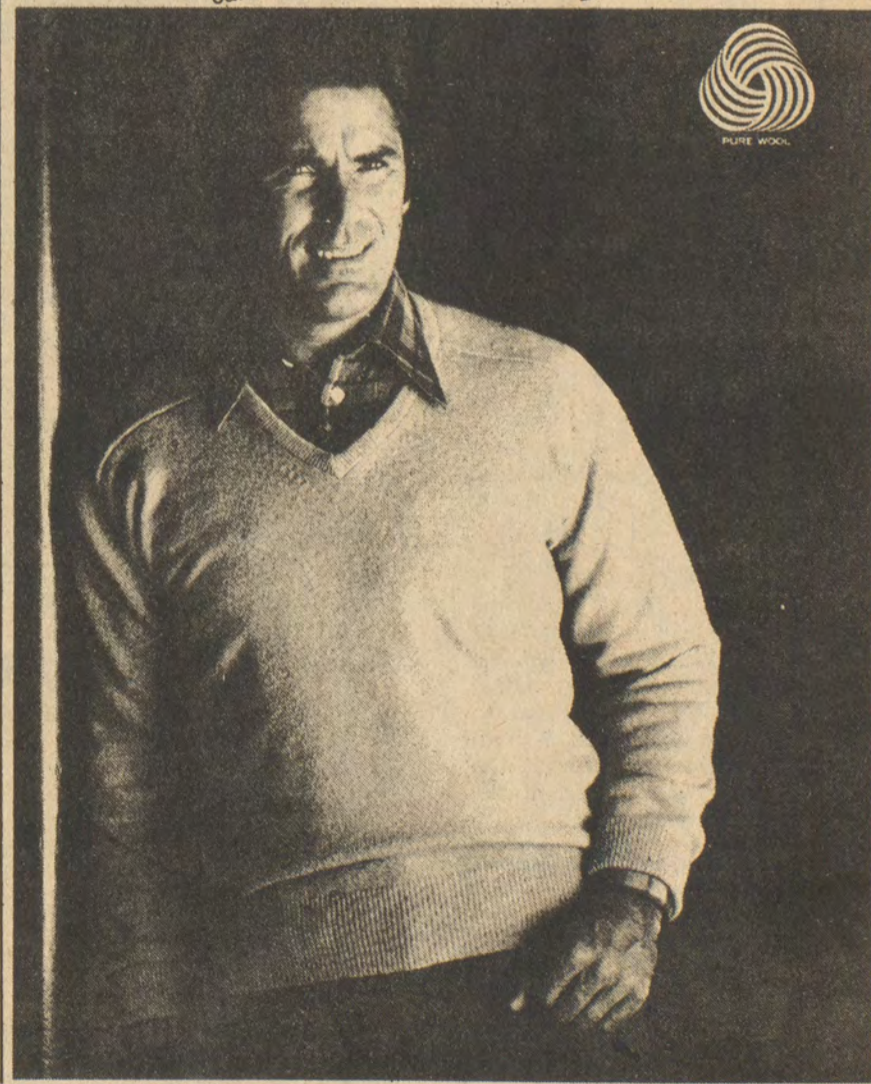

Colors include:  
Navy or crimson with  
ecru lace in all styles.



LORRAINE

Shadowline

FREE GIFT WRAPPING



Francis  
Prestonsburg

CHRISTMAS STORE HOURS:  
Beginning Fri., Dec. 7, 9 a.m.-8 p.m., Six Days a Week; Closed Sundays

CHRISTMAS STORE HOURS:  
Beginning Fri., Dec. 7, 9 a.m.-8 p.m.,  
Six Days a Week; Closed Sundays

Francis  
Prestonsburg

FREE GIFT WRAPPING









**Allen Woman's Club  
Makes Christmas Plans**

The Allen Woman's Club held its November meeting at its clubhouse with Anita Lafferty, president, presiding. A devotion entitled "To a Friend" was read by Ferne Ankrom, and the treasurer's report was read by Pat Derosselt. Minutes from the October meeting were read by Diana Reed.

Mary Hinchman, Jo Ann Adams, Pat Derosselt and Bonita Porter attended the 7th District meeting sponsored by the Martin Woman's Club on Oct. 27. Seventh District officers elected are the following:

District Governor, Ruby Akers, Drift Woman's Club; vice-governor, Maxine Bierman, Prestonsburg Woman's Club; Jr. Director, Sharon Watson, Prestonsburg Jr. Woman's Club; Recording Secretary, Agnes Caudill, Hazard Woman's Club. Patricia Lee, president of KFWC, was guest speaker.

The club's annual Christmas dinner plans were completed, and the dinner is to be held on Saturday, December 1, at the Plantation.

The committees for the annual Christmas parade were announced by co-chairmen Jo Ann Adams and Bonnie Spencer. The parade will be held on December 8 at 12 noon. A Snow Prince and Princess, and Snow King and Queen will be elected from Allen Grade School to reign over this year's parade. In case of rain, the parade will be cancelled, but Santa will be at the Branch Bank Josephine giving out treats. The children may have their pictures taken with Santa for a small fee which will be donated to the Allen Volunteer Fire Dept. Also, a bake sale will be held with the proceeds also going to the Fire Dept.

Hostesses for the Nov. meeting were Lois Marshall and Nancy Marcum. Refreshments were served to the following members: Anita Lafferty, Mary Hinchman, Pat Derosselt, Diana Reed, Ferne Ankrom, Jo Ann Adams, Bonita Porter, and Hollie Blanton.

**Recommend Increase  
In Tax, Toll, Fees  
For State Road Fund**

Potential sources of revenue to bolster the state road fund were outlined in the Governor's Task Force on Transportation's report presented to Gov. Carroll here today.

Recommendations contained in the report included increasing the motor fuels tax by two cents per gallon effective immediately; removing the 5 percent sales tax exemption on motor fuels; transferring the debt service retirement for state toll roads from the road fund to the state general fund; doubling present fees on toll roads to keep up with inflation; and increasing registration fees on all vehicles from \$12.50 to \$25.

According to the report, the two-cent increase would raise the motor fuels tax from 9 cents to 11 cents for gasoline and 11 cents to 13 cents for diesel fuel.

Also, the report states an additional \$54 million would be available in the state road fund if the toll road debt service retirement was transferred to the state general fund.

Gov. Carroll said the main factors influencing funding decisions include "what transportation services do Kentuckians expect, what can they afford, what are they willing to pay for and how can these needs be financed?"

Carroll said the state should "build projects now," alluding to the task force report figures that show the cost of construction or reconstruction of a highway has nearly tripled since 1967.

"We should borrow money now and build instead of waiting for money to come in" when projects are more expensive, Carroll added.

"The strength of Kentucky's economy comes from a successful transportation program," he said, adding that governor-elect John Y. Brown supports this concept.

**Notice of Intention To Mine**

Pursuant to Application Number 036-5063.

In accordance with the provisions of KRS 350.055, notice is hereby given that H. H. AND R. Coal Company, Galveston, Kentucky, intends to file an application for the surface disturbance mining of approximately 1 acre located south of Galveston ¼ miles southeast of State Route 979's junction with Branham's Creek and located south of Galveston Post office approximately ½ mile, latitude 37 d. 26' 17", longitude 82 d. 37' 54". The surface of the area to be mined is owned by Olvie Adkins. A brief description of the kind of mining activity proposed is: surface disturbance for a deep mine. The application will be filed at the Bureau of Surface Mining Reclamation and Enforcement Prestonsburg Area Office, South Lake Drive, Prestonsburg, Kentucky 41653.

Persons wishing to file written objections and/or request a formal administrative hearing in regard to the above described surface mine should notify the Department for Natural Resources and Environmental Protection within 30 days of the date of this notice. The written objection must have attached a copy of the newspaper clipping, and reference the above application number. Such objection or request must be in accordance with KRS 224.081 (2) and must be forwarded to the Director of Permits, Bureau of Surface Mining Reclamation and Enforcement, Capital Plaza Tower, Frankfort, Kentucky 40601.



# VELOCITY MARKET

**3 LOCATIONS!**

- PIKEVILLE • ZEBULON
- BETSY LAYNE

**OPEN 7 DAYS A WEEK**  
**8 A.M. TO 11 P.M.**



**BETSY LAYNE  
STORE ONLY**

**QUARTER  
PORK  
LOIN 89¢  
Lb.**

*Look  
At These  
Great Prices!*

**GUNNOE'S** 2-Lb. Roll  
**SAUSAGE.....\$2<sup>19</sup>**

**VALLEYDALE  
CHUNK**  
**BOLOGNA.....Lb. 89¢**

**FISCHER'S  
MELLWOOD**  
**BACON.....1-Lb. \$1<sup>09</sup>  
Pkg.**

**LOIN END  
PORK  
ROAST  
99¢  
Lb.**

**CHOICE  
SIRLOIN  
TIP ROAST.....Lb. \$2<sup>09</sup>**

**CHICKEN  
LIVERS.....Lb. 79¢**

**CHICKEN  
BREASTS....Lb. 89¢**

**Martha White  
Self-Rising  
FLOUR.....5-Lb. Bag 85¢**

**JO BO  
DOG FOOD....5 Cans \$1**

**ARMOUR  
CHILI WITHOUT  
BEANS.....79¢**

**ARMOUR 15-OZ. CAN  
CHILI WITH BEANS.....59¢**

**4-PACK  
PILLSBURY  
BISCUITS.....79¢**

**BETSY LAYNE STORE ONLY**

**8-PACK  
16-OZ. BTLS.  
PEPSI \$1<sup>29</sup>  
WITH BOTTLES**

**KRAFT  
WHIPPED  
MIRACLE MARGARINE.....1-Lb., 6-Stk. 59¢**

**PUNCH 49-Oz. Size  
LAUNDRY DETERGENT.....99¢**

**BETSY LAYNE  
STORE ONLY**

**MAXWELL HOUSE  
COFFEE**

**\$8<sup>88</sup>**

**3-Lb. Can  
All Grinds**



**DIAL Reg. Size  
BATH SOAP.....4 BARS \$1**

**STALEY 24-Oz. Btl.  
SYRUP.....89¢**

**BETSY LAYNE  
STORE ONLY**

**DUNCAN HINES 17-Oz. Box  
CAKE MIX 69¢**

**WHITE,  
YELLOW,  
DEVIL'S FOOD,  
BUTTER  
RECIPE  
GOLDEN**



**YEISER  
JUMBO EGGS.....DOZ. 79¢**



**ARMOUR  
TREET 12-Oz. Can  
\$1<sup>05</sup>**



**ZESTA  
CRACKERS 1-Lb. Box  
59¢**

**WE HAVE  
FRUIT BASKETS \$4<sup>99</sup> UP**



**Red or Golden Delicious  
APPLES.....3-Lb. Bag 69¢**

**FRESH  
CABBAGE 15¢  
Lb.**



**VELOCITY  
MARKET**

**CHECK OUR STORE  
MARQUEE FOR  
DAILY FOOD SPECIALS!**

Pikeville — Zebulon — Betsy Layne • Open 7 Days A Week • 8 A.M. To 11 P.M.

# HOLIDAY SAVINGS!

GREAT BUYS ON NEW '79's!

FORD MOTOR COMPANY HAS PROVIDED TOWN & COUNTRY FORD WITH SPECIAL REBATES ON THE REMAINING NEW 1979 CARS AND TRUCKS. REBATES EXPIRE DEC. 31, 1979.

NOW IS THE RIGHT TIME TO FIGHT INFLATION BY TAKING ADVANTAGE OF THE TREMENDOUS SAVINGS OFFERED ON THE PURCHASE OF ANY REMAINING NEW 1979 CAR OR TRUCK.



SEVERAL NEW '79's TO CHOOSE FROM.

## 10 LINCOLNS

LAST OF AMERICA'S FULL-SIZE CARS... NO REASONABLE OFFER REFUSED.

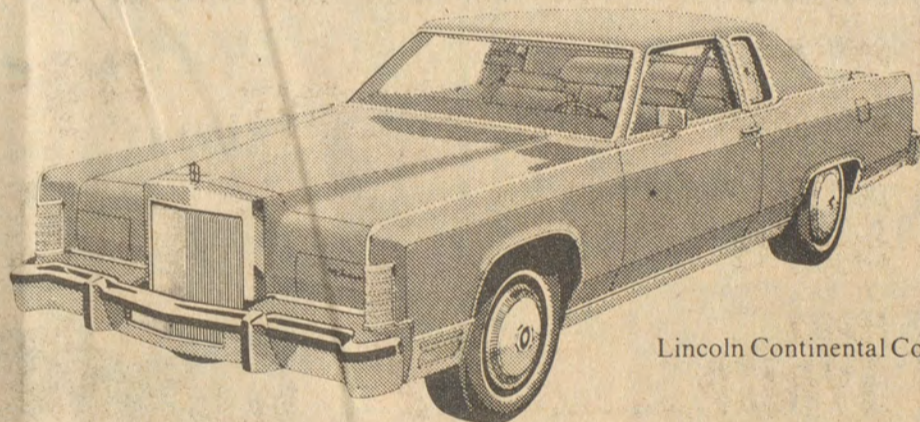
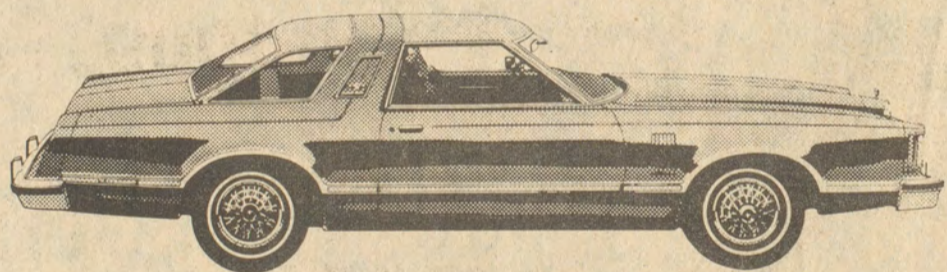

Lincoln Continental Coupe

## 15 DEMONSTRATORS

Buy a new car at used car prices! Full factory warranty, low mileage, driven by company personnel.

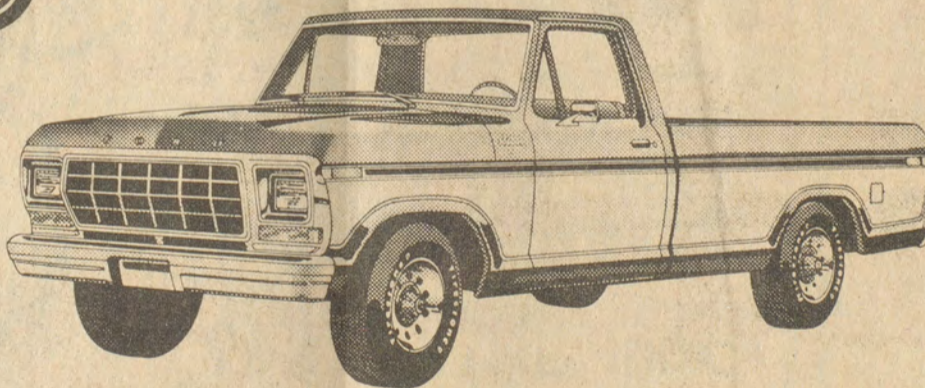

Tremendous selection and savings on America's No. 1 selling truck. All trucks must be sold to make room for 1980 models.

*These Salespersons Will Be On Hand To Serve You:*

- RALPH STEVENS • CHESTER PACK • DALE BOYD • GARY MEADE • TOMMY CESCO • OSCAR RICE • HAROLETTA POTTER • MIKE MEADE • BERT McFADDIN • SCOTT MOORE

WE ARE OPEN MONDAY THRU FRIDAY UNTIL 6 P.M., AND SATURDAY TILL 5.



Lancer-Water Gap Road  
Phone 874-2133





**New Subscription Rates Per Year**

In Floyd County, \$6.75  
Elsewhere in Kentucky, \$8.  
Outside Kentucky, \$10.

Please note expiration date opposite your name on wrapper or on your copy of *The Times*. Because of increased mailing costs, notices of subscription expiration are no longer mailed to subscribers.

★ **Extension Service News** ★

By JACK M. FRIAR  
County Extension Agent - 4-H  
OSBORNE, MELVIN  
4-H CLUBS ORGANIZE

Fourteen 4-H Clubs were organized in the Left Beaver section of the county recently with six clubs at Melvin and eight at Osborne School.

Officers and leaders of these clubs include:

Melvin 4th grade—Sandra Damron, president; Melissa Hall, vice-president; Brad Moore, secretary-treasurer; Tina Johnson, reporter; Donna Newsome, Alex Johnson, Shawn Roop and Susan Hall, song leaders; Gary Young, Tabitha

Branham, Georgia Hall, Greg Little, game leaders; Rodney Mullins, Robert Hall and Tracy Crawford, pledge leaders; Alberta Moore, club leader.

Melvin 5th grade—Beth Curry, president; Bobby Thornsby, vice-president; Sabrina Hall, secretary-treasurer; Sherry Branham, reporter; Jamie Bartley, Teresa Johnson and Jamie Campbell, song leaders; Tina Dorton, Walter Fick, and Donna Tackett, game leaders. Mrs. Inez Owens, club leader.

Melvin 5th and 6th grades—Richard Gibson, president; Pauline Cox, vice-president; Shannon Hall, secretary-treasurer; Billy Brown, reporter; Brenda Younce, Donna Cole and Tammy Tackett, song leaders; William R. Smith, club leader.

Melvin 6th and 7th grades—Monette Holbrook, president; Jerry Conley, vice-president; Laura Curry, secretary-treasurer; Wilma Smallwood, reporter; Virginia Slone, Rhoda Patrick and Joyce Osborne, song leaders; Brian Curtis, Jeffrey Newsome and Doug Spears, game leaders; Lonnie Slone, club leader.

Melvin 7th and 8th grades—Beth Hall, president; Ronnie Vicars, vice-president; Leonard Hunt, secretary-treasurer; Home Mullett, reporter; Tammy Slone, Mary Johnson, Harold Collins, song leaders; Mary L. Croot, club leader.

Melvin 8th grade—Tina Hamby, president; Jamie Cook, vice-president; Ruth Castle, secretary-treasurer; Robert Little, reporter; Karen Little, Opal Roop and Alberta Brown, song leaders; Danny Dawson, club leader.

Osborne 4th grade—Brian Johnson, president; Tommy Horn, vice-president; John L. Hall, secretary-treasurer; Jason Cook, reporter; Paulette Yates, Toni M. Newman and Tommy Jones, song leaders; Mildred Anderson, club leader.

Osborne 4th grade—Todd Bailey, president; Billie Johnson, vice-president; Sandra Wright, secretary-treasurer; Kathy Price, reporter; Becky Henderson, Peggy Johnson, Ricky Roy and Randy Conley, song leaders; Maxine Osborne, club leader.

Osborne 5th grade—Johnny Isaac, president; Tony Hutton, vice-president; Kelly Johnson, secretary; Lori Hall, treasurer; Sara Gullett and Kevin Hamby, reporters; Debra Slone, Dondra Williams and Georgia Bolden, song leaders; Dennis Horn, Stevie Little, and Carrie Hamby, game leaders; Ruth Jones, club leader.

Osborne 5th and 6th grades—Tammy Blair, president; Burce Johnson, vice-president; Terry Moore, secretary-treasurer; Melissa Horn, reporter; Renee Spears, Scotty Ray, Angie Johnson and Lisa Johnson, song leaders; Ralph Little, club leader.

Osborne 7th grade—Sabrina Curry, president; Missy Justice, vice-president; Michael Hall, secretary-treasurer; Connie Johnson, reporter; Kenneth Eads, club leader.

Osborne 7th grade—Donna Hall, president; Jackie Hall, vice-president; Debbie Hall, secretary-treasurer; Deanna Smith, reporter; Cheryl Mosley and Gary Day, song leaders; Virginia J. Johnson, club leader.

Osborne 8th grade—Gerald Osborne, president; Keith Bartley, vice-president; Patricia Johnson, secretary-treasurer; Dena Curry, reporter; Tonja Moore, Regina Messers and Lesa Hamilton, song leaders; Keith Horn, Norman Cook, and Lon Sparkman, game leaders; Kenneth R. Eads, club leader.

Osborne 8th grade—Denise Johnson, president; Kavin Grigsby, vice-president; Kay Hall, secretary-treasurer; Amanda Sparkman, reporter; Bunny Johnson and Sally Hall, song leaders; Roger Johnson, club leader.

• Christmas candles are cheerful and attractive, but beneath their light can be drips of wax—globs often stuck right in the carpet. Here's how to remove it. Freeze the wax hard with an ice cube, then lift it off with the dull edge of a table knife. Use your vacuum cleaner to pick up any remaining bits of wax.

To Wed December 29



Mr. and Mrs. Jackie Lee Jarrell, of Dana, announce the engagement and forthcoming marriage of their daughter, Belinda Lee, to Michael G. Davis, son of Mr. and Mrs. Bill J. Davis, of Meta.

Miss Jarrell is a graduate of Betsy Layne High School and Prestonsburg Community College with an Associate in Science degree. She is presently employed by the First National Bank of Prestonsburg.

Mr. Davis is a graduate of Johns Creek High School and the University of Kentucky with a Bachelor of Science degree in mining engineering. He is currently employed by Pike County Coal Corporation of Pikeville.

The wedding will be solemnized December 29 at the Boldman Freewill Baptist Church at Harold. The gracious custom of open church will be observed.

**A TRIBUTE TO MAE CECIL**



To Mae "Ma Ma" Cecil,  
of Harold, on "Ma Ma"  
Cecil Appreciation Day,  
Oct. 7, 1979 at Boldman  
Free Will Baptist Church.

By: LORRAINE LAYNE

MA MA:  
This day was set aside in honor of your Sunday School teaching career which has lasted more than half a century.

As a young woman of twenty-eight, you gathered your first little flock of bright-eyed listeners around your knees. They were also found on your lap . . . in your arms . . . and in your heart.

In fifty-two years, the pattern has never changed. You still love each one as if it were your own . . . and . . . each one loves you.

Some have gone on to be with the Lord . . . but hundreds remain . . . many of them called into the Master's service. Many have married, and as time passed, brought their own babes back to you for loving instruction.

All the smiling faces gathered here today are happy because you taught them what JOY means: Jesus First! Others Second! Yourself Last!

And they know the Ten Commandments of God because it was required before they could leave your class. Some cried when they passed this test because they didn't want to leave you. These you gently nudged from the nest with a hug and a kiss. You didn't cry until they were out of sight. You had to learn to let go of them, and they had to learn to let go of you.

But they'll always remember Ma Ma and her favorite part of THE LORD'S PRAYER: "Lead us not into temptation . . . but deliver us from alllllll evil."

And they'll remember your testimony and the way you waved your tiny hand in a shout when your body had become too feeble to stand during the service.

They'll remember your place on the end of the pew and the faithfulness with which you and Pa Pa attended church . . . sometimes on a cane . . . many times when neither of you were able.

They'll remember the Christmas plays when you lined up your babies and coached each small mouth until the age-old story, once again was told anew.

They'll remember the Easter egg hunts, your chicken and dumplings and the way there was always food in Ma Ma's kitchen when they went to visit.

But more than this . . . they'll remember that Ma Ma said: "It pays to be prayed up, paid up and ready to go because the Lord might come at any hour." They'll remember that she said: "The world didn't give us salvation and it can't take it away." They'll remember that she taught: "We've all got a work we can do. There's no place to sit down and quit!"

And Ma Ma, they'll remember that you didn't quit . . . that even though you were eighty years old, it was the Lord who had to say: "That's enough Mae. Sit down and rest awhile. You've earned it. Rest until I call you home, where I'll give you a new body that needs no rest. In that day, you can gather all your little ones about you. You can leap with them upon the grassy slopes of Heaven. You can march with them up and down the streets of gold."

And Ma Ma, when you take them before the pearl-white throne . . . to meet the Great King Himself . . . I believe the angels will stand back . . . and allow you to make the introductions.

GOD BLESS YOU MA MA CECIL.

FROM ALL THOSE WHOSE LIVES YOU HAVE EVER TOUCHED.

(Submitted by Boldman Free Will Baptist Church.)

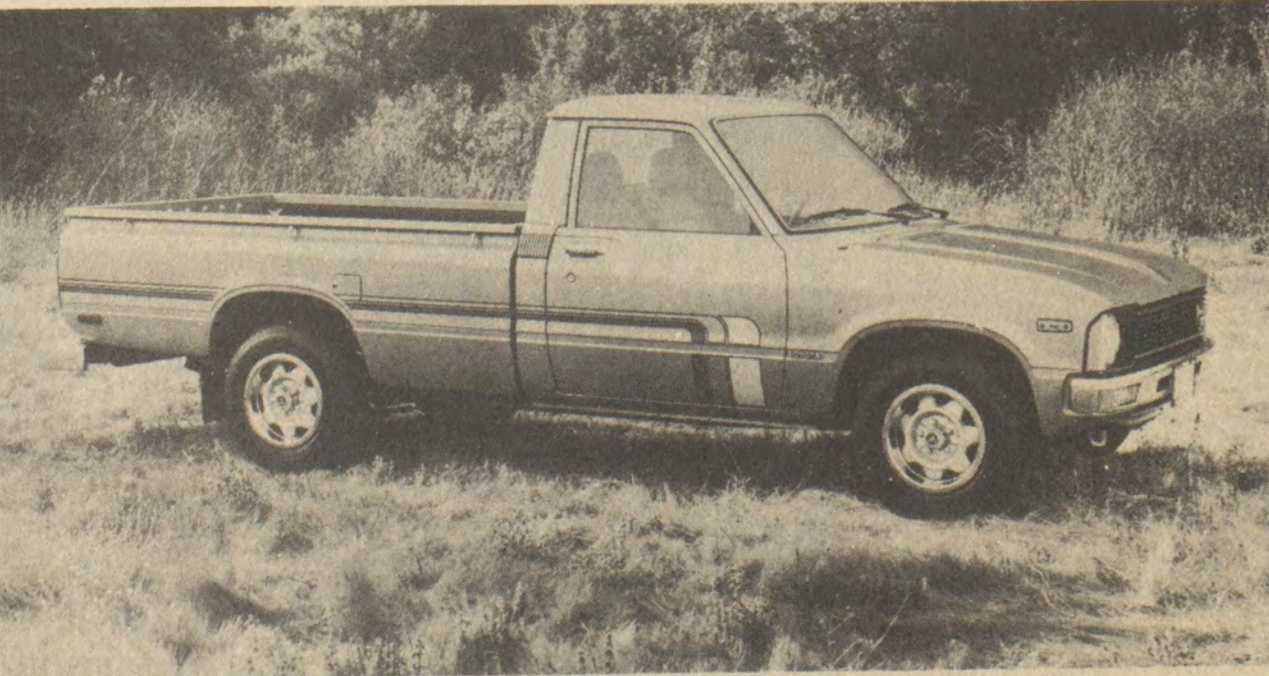

SR5 STYLE—The SR5 Long Bed Sport Truck is the style leader of Toyota's two-wheel-drive truck line. Inside, a host of car-like comfort and convenience items are standard. Outside, there are steel-belted radial ply tires, sporty styled steel wheels with trim rings and distinctive SR5 body side and hood striping. Shown with optional rear step bumper.

**ART'S AUTO SALES**

PHONE 886-3861 SO. LAKE DRIVE PRESTONSBURG

VISIT  
**FLANERY & DINGUS**  
T.V. and ELECTRONICS

Incorporated

PRESTONSBURG, KENTUCKY

Modern Service Facilities for

RADIO, PHONO, STEREO, HI-FI, TELEVISION, MASTER  
T.V. SYSTEM DISTRIBUTION, AMPLIFIERS and  
ASSOCIATED EQUIPMENT.

Where Progress Is Planned, Not Just an Accident!

Phones 886-8881 and 886-6474

*The Posie Peddler  
Flower & Gift Shoppe*

720 UNIVERSITY DR., PRESTONSBURG  
(Across from Archer Memorial Clinic)

**OPEN FOR BUSINESS**

FREE DELIVERY TO LOCAL FUNERAL HOMES

• DRIED SILK ARRANGEMENTS • GIFTS • FRESH  
FLOWERS • RUTH HUNT CANDY • CHRISTMAS  
ARRANGEMENTS • CHRISTMAS GIFTS

Owner: Carol Jean Neeley Ousley Arrangements by:  
Nicki Elkins

Hours: Mon.-Fri. 8 a.m.-5:00 p.m., Sat. 8 a.m.-6 p.m.,  
Sun. 1-6 p.m.; Call day or night 886-1077

**Special in every way**



Model WL9469PP  
Mediterranean Styling

**Quasar**  
makes television special again  
**25" COLOR TV**  
diagonal

**Special! New Color**

Dynacolor system brings you natural colors locked in automatically—channel to channel, scene-to-scene.

**Special! New Picture**

Dynabrite Picture Tube with new electron gun produces a smaller dot size. Result: a sharply focused picture with crisp detail.

**Special! New Sound**

Exclusive Audio Spectrum Sound system with three speakers brings you a new dimension in TV enjoyment.

**Special! Great Reliability**

100% Solid State "Service Miser" Chassis with Super Module requires fewer physical parts. Less wiring than our previous chassis so there's less to go wrong. More to go right.

**Special!**  
all for only

**\$699<sup>95</sup>**

with Trade

**12" VALUE!** Quasar Portable Color TV  
diagonal

100% Solid State "Service Miser" Chassis. Uses less energy than a 60 watt light bulb. Weighs only 28 lbs. Picture Control Walnut grain finish on plastic cabinet.

**\$109<sup>95</sup>**



Model WP3422PW

FINANCING ON THE SPOT.

**FRASURE'S FURNITURE & APPLIANCES**

Ph. 886-6900 406 N. Lake Drive Prestonsburg

# SANDY VALLEY HARDWARE HAS THE PERFECT GIFT FOR THE HANDYMAN!

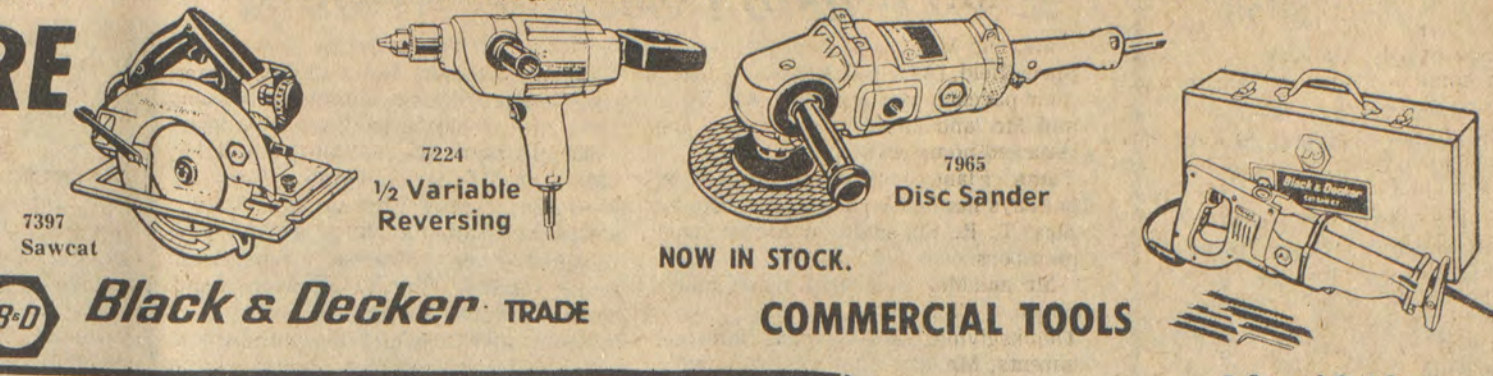

Black & Decker TRADE COMMERCIAL TOOLS

NOW IN STOCK.

2-Speed Cut Saw

Now Accepting Layaways. Compare Our Values. Today!

MAKE UP YOUR OWN SETS FROM OPEN STOCK...

**TOOL BOX** (Value to \$8.95) FREE With Minimum \$60.00 Purchase Open Stock Hand Tools

CASH ONLY.

S-K TOOLS

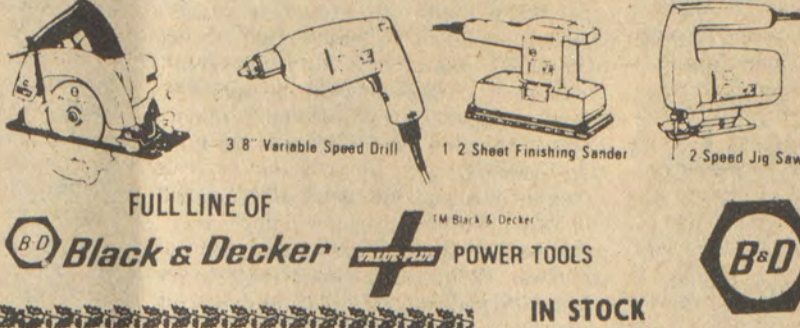

FULL LINE OF Black & Decker POWER TOOLS

IN STOCK

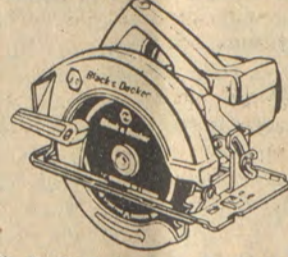

7308 7 1/4" 1 1/2-HP Now \$28.88

Shotguns & Rifles AT SPECIAL LOW DISCOUNT PRICES

THIS COUPON IS WORTH 10% DISCOUNT ANY TOOL SET IN STOCK CASH ONLY

S-K TOOLS

Socket Set

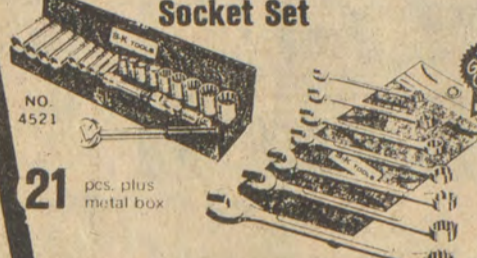

21 pcs. plus metal box

Socket Set

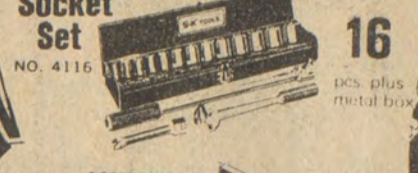

16 pcs. plus metal box

COMBINATION Socket Set



24 pcs. plus metal box

**Weller** All Purpose Soldering Guns

Features: Balanced pistol-grip design for easy positioning. Directional light illuminates work. Fingertip selection of high or low output. U.L. Listed

#8200/#W8200 \$11.99

#SP23K Marksmen Soldering Iron Kit

Features: SP23 Soldering Iron. 3 Tips (Screwdriver, chisel, cone). Soldering Aid Tool. 5 Feet 60/40 Rosin Core Solder. U.L. Listed

\$7.77

**STANLEY** MINI-HACK(TM) SAW

Cuts in tight places where regular hack won't fit. #15-210. Regularly \$2.45. NOW ONLY \$2.99

**Lufkin** #Y12 Mezurok Power Tape

34" wide, 12 feet long, yellow blade polished chrome case. Lightweight durable polished chrome case. Shock absorber blade bumper/toggle lock holds blade setting.

#066 6' Red End Folding Wood Rule

Epoxy coating will not chip, peel or discolor. Solid brass end caps and strike plates to prevent wear. Marked both sides, both edges to 16ths, 16" stud centers in red.

\$6.99

**Turner Tomado** TORCH

Hottest torch around for hobbyist, craftsman. Use to solder gutters, thaw pipes, lay tile, many more jobs. Includes fuel cylinder, standard pencil point burner assembly with anti-clog orifice.

HT-555 \$7.99

EASY TO HANDLE REMINGTON CHAIN SAW MODEL SL-9 Deluxe

\$229.95

STATIONARY POWER TOOLS

- DRILL PRESS
- TABLE SAW
- RADIAL ARM SAW

IN STOCK FREE GIFT WRAPPING.

VERMONT AMERICAN MULTI-BIT MOBILE HOME SCREWDRIVER

SPECIAL \$4.49

For all mobile homes, campers and travel trailers. Handle is handy storage compartment for bits (3194)

#SP23K Marksmen Soldering Iron Kit

Features: SP23 Soldering Iron. 3 Tips (Screwdriver, chisel, cone). Soldering Aid Tool. 5 Feet 60/40 Rosin Core Solder. U.L. Listed

\$7.77

**USM** "POP" RIVET TOOL

Takes the place of screws, nuts, bolts and soldering. Fastens two surfaces securely from one side. NOW ONLY \$7.99

**#HW100 100' Home Shop Long Tape**

100' long tape with gray vinyl-covered case. Large, easy-to-read numbers. Epoxy-coated blade for long wear. Graduated feet and inches to 8th inches, 16" centers

\$8.99

**VAUGHAN VANADIUM**

All time favorite of professionals and do-it-yourselfers too. Triple tempered 16 oz. forged steel head. Finest hickory handle. Built in balance. Drives nails straighter, faster.

\$6.98

Remington Chain Saw prices start at \$129.95

STORE HOURS: 7:30 a.m.-6 p.m., Weekdays; 9 a.m.-3 p.m., Sat.; Closed Sundays

**S&T STORES**

**SANDY VALLEY HARDWARE** Open 7:30 a.m. Phone 874-9218 - Allen

New Subscription Rates Per Year

In Floyd County, \$6.75  
Elsewhere in Kentucky, \$8.  
Outside Kentucky, \$10.

Please note expiration date opposite your name on wrapper or on your copy of The Times. Because of increased mailing costs, notices of subscription expiration are no longer mailed to subscribers.

### Jean Thomas, Now 98, Honored As Ashland Museum Dedicated

A long-cherished dream of folklorist Jean Thomas was realized Nov. 20 as a museum was dedicated in her honor at the new Appalachian Cultural Park, south of Ashland.

Some 150 persons attended a reception and party for Mrs. Thomas on her 98th birthday in the reconstructed museum home in "The House in the Woods" on McCullough Drive.

The Jean Thomas Museum represents the first phase of the Appalachian Cultural Park which is being developed by the Greater Ashland Cultural and Economic Development Foundation, Inc.

The brick cottage was expanded to include an art gallery and meeting room, an Appalachian gift shop, an archives area and a storage vault.

Funds for the museum and "The Gathering Place," a community center which will be built on an adjoining site, were provided from a \$1,259,600 grant from the state's local Convention and Community Centers Fund.

Mrs. Thomas, who is in a nursing home, was unable to attend her birthday party. Her niece, Sandy Crawford, said there was no need to make a wish as she cut the cake. "Speaking for Aunt Jenny (Jean Thomas), I think our wish has already come true," she said.

The three-tiered cake featured a model of an English cottage and a miniature "traipsin' woman" wearing Mrs. Thomas' familiar costume - a long, black dress with white ruffled collar and cuffs. Similar costumes were worn by the volunteer guides who showed visitors through the museum. The museum is filled with antiques, primitive musical instruments and other memorabilia.

Ashland banker G. B. Johnson Jr. paid tribute to members of the community, local officials, Gov. Julian Carroll and other state officials for their part in the successful completion of the project.

Charles Hall, chairman of the commission named by the Greater Ashland Foundation to manage the Appalachian Cultural Park, said plans for the park include an amphitheater, relocation of the one-room schoolhouse where Jesse Stuart once taught and the moving of a log school house from the Logan Street site where Jean Thomas' home formerly stood.

He said the park commission later plans to revive the folk song festival which Mrs. Thomas began in 1931 and which was discontinued in 1972 because of her declining health. A continuing drama may also be developed for presentation in the amphitheater, he added.

"We're excited about the whole thing," Hall said. "It's just the beginning of what we know will be a truly great thing for Eastern Kentucky. It will be the seed for many great things to come in this area."

The Appalachian Cultural Park is expected to become a major tourist attraction. It will also provide a center for scholars interested in studying traditional Appalachian music, folklore and history.



Dog of the Week

Whew, its crowded here! Wouldn't you like to have me for a pet? I would like to come live with you. I have long, red-and-white hair. My name is Fox. I would like a home for Christmas.

A rabies and spaying clinic will be held Thursday, Dec. 13, at the Animal Shelter. For further information, call 886-1042.

### Rural Health Care Continues on KET

Examination of rural health care problems in Kentucky continues on "The People's Voice" in "Rural Doctors Part II," Tuesday, December 4 at 7:30 p.m.

KET producers visit the recent Kentucky Physicians Fair held in Louisville. This fair, the first of its kind, is considered to be a new approach to solving the problem of attracting more doctors to rural practice.

At the fair, representatives from 23 of the 59 Kentucky counties designated by the Department of Health, Education and Welfare as critical health care shortage areas, meet with prospective physicians to exchange information.

In addition, both students and members of the medical profession are interviewed on the subject of inadequate doctor distribution in rural areas.

In future segments, "The People's Voice," a forum for the concerns and opinions of the people of Kentucky, will address such topics as the coal industry and Cincinnati's impact on Northern Kentucky.

**Holiday Special**

**Hot Fudge Cake**

NOW ONLY **69¢**

When you're out Christmas shopping, treat yourself to a slice of our famous Hot Fudge Cake. You'll love it, especially with a piping hot cup of Jerry's coffee.

Offer expires December 31, 1979. Good only at participating units.

**Jerry's RESTAURANTS**

U.S. 23 and 460, Prestonsburg

INVITATION TO BID

The Floyd County Fiscal Court will accept bids on the following until Dec. 11th 1979, at the hour of 1 p.m.

Specifications:

(1) 1980 car. Full sized 4-door sedan; power steering; power brakes; automatic transmission; air-conditioning; tinted glass; 305 V-8 engine or equivalent; steel belted radial whitewall tires; protective body side molding; door edge guards; AM-FM Radio; bumper guards; H.D. suspension if available.

The Floyd County Fiscal Court reserves the right to reject any and all bids filed.

NOTICE

AUXIER ROAD GAS COMPANY, INC., proposes to change its rates as of October 3, 1979. A hearing will be held before the Energy Regulatory Commission, December 18, 1979, at 10:00 Eastern Standard time in Frankfort, Kentucky.

RATES:

First 1,000 Cu. Ft., \$5.00  
All over 1,000 Cu. Ft., \$3.23 Per MCF MINIMUM BILL

Shall be \$5.00 for which 1 MCF or less of Natural Gas may be used.

# LPN's FOR MEDICATIONS TEAM

ATTRACTIVE POSITION OFFERS:

- DAY SHIFT - 7 A.M. TO 7 P.M.
- EVERY OTHER FRIDAY, SATURDAY AND SUNDAY OFF (3-DAY WEEKEND)
- WORK ONLY 7 DAYS OUT OF EVERY TWO WEEKS.
- ON SITE PHARMACOLOGY COURSE.
- GOOD SALARY AND FRINGE BENEFITS.

Call Or See Us Today

HIGHLANDS REGIONAL MEDICAL CENTER  
PRESTONSBURG, KY. 41653  
(606) 886-8511 EXT. 558  
An Equal Opportunity Employer

**Worldwide**

# MINING EQUIPMENT

USED, REBUILT AND NEW. FOR SALE OR LEASE-PURCHASE. ONE PIECE OF EQUIPMENT OR COMPLETE PACKAGE. OVER 100 MILLION DOLLARS OF EQUIPMENT AVAILABLE. ALL TYPES OF FINANCING AVAILABLE. ASK ABOUT THE U.S. GOVERNMENT LOAN GUARANTEED PROGRAMS. WE ALSO LEASE-PURCHASE CARS, FOUR-WHEEL DRIVES AND COAL TRUCKS.

**COAL-SPOT or CONTRACT**

• BUYING • SELLING • LEASING • MINING

**Worldwide Mining Equipment, Inc.**  
**Worldwide Leasing, Inc.**  
**Worldwide Energy, Inc.**

COL. MONTGOMERY, President  
Call anytime - (606) 886-8500, 886-9675, or 886-3230  
P.O. Box 643, Prestonsburg, Ky. 41653

FOR THE SAKE OF AMERICA, SUPPORT COAL!

**Open House Slated**

The Wells House, a preschool for developmentally disabled children and a group home for mentally handicapped adults operated by Mountain Comprehensive Care Center, will have open house Sunday, December 2, from 2 to 4 at the home on Third Street, Pikeville.

The pre-school has functioned for several years in Pike county. It trains developmentally disabled children in personal and social skills and helps them prepare for entry into public school. The pre-school is housed in the newly-redecorated ground floor of the Wells House. Paula West, teacher, and Esther Newsome, aide, are in charge of the program.

The purpose of the Group Home is to assist people who have been institutionalized in making the transition to community living. Pam Meyer, the program supervisor, trains the residents in personal and domestic skills in a home setting. During the day, residents work at one of the horticultural training programs run by the agency.

\* To keep cabin-crazies away as winter's grayness sets in, treat friends to a "Think Spring" dinner. Set flowers on your table, dish up Polynesian delights like out-of-season fresh fruit, and insist that all come attired for a tropical resort. Aloha, winter blahs!

**MAYTOWN COMMUNITY NEWS**

Mr. and Mrs. Jack Webb and sons, of Springfield, Ohio, were holiday guests of their parents, Mr. and Mrs. Ray Prater and Mr. and Mrs. Claude Webb. They returned home on Sunday.

Ann Flanery from UK spent the holidays here with her parents, Mr. and Mrs. T. R. Flanery, and other family members.

Mr. and Mrs. Paul Webb and Katina, of South Charleston, Ohio, were Thanksgiving weekend guests of their parents, Mr. and Mrs. Alex Howard, of Prestonsburg, and Mr. and Mrs. Claude Webb.

Mrs. Lula Webb and Mrs. Thurma Click were Thanksgiving dinner guests of Mr. and Mrs. Earl E. Webb and sons.

Edgar Ronald May, of Kansas City, Kan., spent the holidays here with his mother, Mrs. Edgar May, and his sister, Mrs. Tom Flanery, Mr. Flanery and family. Mr. May also called on several other relatives and friends while here.

David Webb and son, Davie, of Lexington, spent the holidays here with his mother, Mrs. Gertrude Webb, and other family members. They returned home on Saturday.

Jack Sword entered Highlands Regional Medical Center, Monday, where he will undergo surgery later in the week.

Mr. and Mrs. J. C. Sparks, Jill and Brian and Mrs. Josephine Webb, of Oak Ridge, Tenn., and Ned May, of Grosse Ile, Mich., were Thanksgiving guests of Mrs. Bradas May and Mr. and Mrs. Roy May and family. Mr. and Mrs. Sparks also visited relatives in Paintsville.

Mrs. Rose Bowling accompanied her daughter, Verna, to Lexington last Monday for a medical checkup following surgery on her hand.

Mrs. Stanley Ramey and Tim, of Alexandria, Ky., were weekend guests of her mother, Mrs. Marie Martin, and Yvette. Tim also visited his aunt, Mrs. Thurma Click.

Mrs. Marie Martin and Mrs. Stanley Ramey were shopping in Huntington, Friday.

Dinner guests of Mr. and Mrs. Claude Webb on Friday were Mr. and Mrs. Jack Webb and sons, Mr. and Mrs. Paul Webb and Katina, Mr. and Mrs. Claude J. Webb and children and Mr. and Mrs. Delbert Goins, Dawn and Delbert Milton.

Glennis Ramey, of Alexandria, Ky., spent Thanksgiving here with his aunt, Mrs. Thurma Click. He returned home on Saturday.

Mr. and Mrs. Burns Ratliff, of Dayton, Ohio, were weekend guests of Mr. and Mrs. Tivis Reynolds. Mrs. Reynolds and Mr. and Mrs. Ratliff also called on Mrs. Edgar May and Mr. and Mrs. Tom Flanery.

Mr. and Mrs. Leonard Gibson and family, of New Richmond, Ohio, were guests of Mrs. Bertha Gibson during the Thanksgiving holidays.

Mr. and Mrs. Kent Webb and Christa, of Beaver, Ohio, were Sunday guests of his parents, Mr. and Mrs. Claude Webb. They also called on his grandmother, Mrs. Lula Webb.

Mr. and Mrs. Jerry Patton, of Lexington, spent Thanksgiving here visiting his parents, Mr. and Mrs. George Patton, and her relatives at Hueysville.

Lyman Branham is a patient at Our Lady of the Way Hospital.

Rev. and Mrs. P. L. Clem, Jim and Scott, spent Thanksgiving visiting relatives in Lexington and Frankfort.

Mr. and Mrs. Malcolm Ferguson, of Lexington, and Jim Stewart, of Morehead, were the guests of Mr. and Mrs. Frank Stewart and Nancy during the holidays.

Mr. and Mrs. Gene Dillman, Gene, II, and John were holiday weekend guests of her father, Thomas Patrick.

Shelby Terry is a patient at Our Lady of the Way Hospital for treatment of a chronic condition.

Mr. and Mrs. Brent Gibson announce the birth of their first child, a son, Jeremy, on November 24 at Pikeville Methodist Hospital.

Those joining Mrs. Lula Allen, of Eastern, for her 91st birthday

**IN MEMORY**

In memory of my beloved brother, Donald G. Mullins, who departed from this life one year ago, November 11, 1978—Born August 5, 1946.

Your gentle face and patient smile, with sadness, we recall. You are not forgotten, Donald G. nor will you ever be. As long as life and memory last. We will remember thee. We miss you now, our hearts are sore, as time goes by, we miss you even more. Donald, I remember the talk we had, a few days before God called mom home to be with him. I told you the answer to our life, and what God can do. And I pray that you had time to ask God to save you. The one thing God has promised—He'll go with us, through our darkest hour. And praise God, when I enter Heaven's gate—you will be there with Mom—Dad, and all of God's children. Your loving smile, your gentle face—No one can fill your vacant place.

YOUR LOVING SISTERS,  
ANGIE M. PRATER  
ELIZABETH M. MARTIN  
ADAM LUCAS

1t-pd.

**CHRISTMAS SCENERY**



**YOU GET ALL THIS**  
1 - 11 x 14  
2 - 8 x 10's  
2 - 5 x 7's  
8 - Wallet Size  
All in Living Color

ONLY \$3 when photographed and \$13.95 plus tax when you pick up your package.

LYONS STUDIOS  
P. O. Box 1025  
Paintsville, Ky. 41240

**Free**

Three color Charms on Single Subjects Free with Purchase of This Special Package Offer.

- Choice of scenic or hand painted background
- Three different poses
- No age limit
- \$1.00 extra for a group portrait
- Additional portraits available at low prices

**LITTLE BEAR MKT.**  
Allen, Ky.

**THURS., NOV. 29**  
12 noon-6 p.m.

**MARTIN'S BESTWAY**  
McDowell, Ky.

Sat., 12 noon-6 p.m.  
Sun., 1 p.m.-6 p.m.

**BESTWAY MKT.**  
Topmost, Ky.  
**TUES., DEC. 4**  
12 noon-6 p.m.

**BEELINE FASHION SHOW**  
**TUESDAY, DEC. 4-7 P.M.**

MARTIN GRADE SCHOOL AUDITORIUM  
\$2 ADMISSION

\*Two (2) \$25 Gift Certificates for the Beeline clothing of your choice to be given away.  
\*Must be present to win  
\*Other nice door prizes

Sponsored by the Martin Area Jayceettes

11-21-2t.

**FARM FOR SALE**

If you're searching for a dream read on: Beautiful 60-acre farm, 24x65 mobile home located on a beautiful 1/2-acre lake. Wood decks extend over water for easy fishing and swimming. Owner has built roads over 80 percent of property. Ideal location for two 2,300-foot runways or lots of cabins. Three house sites on lower level. Gas well on property for cheap heat, good water. TV cable, telephone, and lots of privacy. Look this property over and you'll buy it.

**RATLIFF & LENOX, 886-6138**

(Advertisement By Owner)

11-21-4f.

**Take It From Us**  
THESE STORES DELIVER VALUE EVERYTIME

**AND THEY REDEEM STORE COUPONS, TOO!**

<p><b>ARMOUR TREET</b> \$1.05 12-Oz. Can</p>	<p><b>HUNT'S KETCHUP</b> 44-Oz. Btl. 99¢</p>	<p><b>FRYERS</b> 43¢ Lb.</p>
<p><b>TROPICANA ORANGE JUICE</b> 64-Oz. Btl. \$1.15</p>	<p><b>ARMOUR VIENNA SAUSAGE</b> 2/79¢ 5-Oz. Cans</p>	<p><b>KOUNTY KIST CORN</b> 4 303 Size Cans \$1</p>
<p><b>SHOWBOAT YAMS</b> 2/79¢</p>	<p><b>FISCHER'S SMOKED PICNIC SHOULDER</b> WHOLE 89¢ SLICED 99¢ Lb.</p>	<p><b>ARGO PEAS</b> 4/\$1</p>
<p><b>MORTON HOUSE BEEF STEW</b> 99¢ 24-Oz. Can</p>	<p><b>ARMOUR POTTED MEAT</b> 4/89¢</p>	<p><b>JO BO DOG FOOD</b> 4/79¢</p>
		<p><b>CRISCO</b> \$1.99 3-Lb. Can</p>

**WAYSIDE MARKET**

Wiley Elliott, Owner Garrett

Open Seven Days A Week

8 a.m.-7 p.m., Weekdays; 10 a.m.-6 p.m., Sundays

**TRIANGLE MARKET**

Olin Elliott, Owner Martin

Open Seven Days A Week

Mon. thru Sat., 7 a.m.-8 p.m.; Sunday, 9 a.m.-8 p.m.

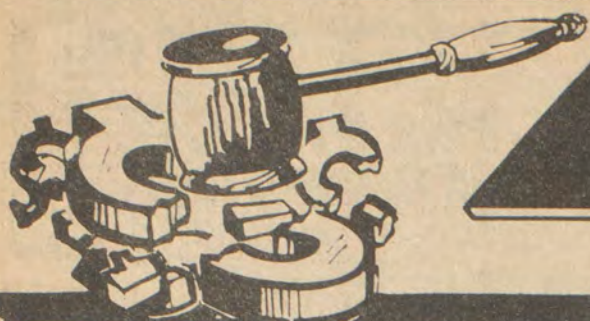

# Kmart

THE SAVING PLACE

OPEN DAILY 9-9 • SUNDAY 11-7



**K mart® ADVERTISED MERCHANDISE POLICY**

Our firm intention is to have every advertised item in stock on our shelves. If an advertised item is not available for purchase due to any unforeseen reason, K mart will issue a Rain Check on request for the merchandise to be purchased at the sale price whenever available or will sell you a comparable quality item at a comparable reduction in price. Our policy is to give our customers "satisfaction always."

WED. THRU SUNDAY

# PRICEBREAKERS



14.88

**Old Fashioned Boston Rocker**

Every child loves a rocker. Well made and durable. Glowing finished wood.

**14<sup>88</sup>**



Save 15%

**24-Pc. Tumbler Set**

Tawny glass in 3 sizes. 8 each of 9, 12, 16 ozs. Dishwasher-safe.

Our 9.88

**7<sup>77</sup>**



Gift Boxed

SAVE \$4

**9<sup>97</sup>**

Our Reg. 13.96

**Boudoir Lamp**

Beautiful doll with multi-colored skirt.



**Motorized Erector Set with Powermatic Motor**

For imaginative, fascinating building fun! Battery-powered motor, four tires with lock-in wheels, sturdy plastic work sheet with hundreds of steel grids, plates and parts. For budding engineers ages 6 and up.

**16<sup>87</sup>**

2<sup>27</sup> Ea. Our 3.17

**Decorative Wrap Paper**

Christmas wrapping has total 100 sq. ft. Choice of designs.



**Giant Dump Truck**

**12<sup>97</sup>**

Busy-time ride truck has bin with dump control. 6 wheels.



**9<sup>77</sup>**

**'Missy Walker' Doll**

Life-size walking doll in a delightful choice of costumes. Moving eyes, rooted hair, vinyl arms.



#7900

**5-inch Bench Grinder**

With medium- and coarse-grit grinding wheels, ea. 1x5". Eye shields.

**21<sup>97</sup>**



A FAITHFUL REPLICA OF A STAGECOACH OF THE OLD WEST

2 1/2 FEET LONG 76.20 CM

4 HORSES COMPLETE WITH HARNESS REINS AND HITCH CHAINS

OVER 250 COMPLETELY FORMED PLASTIC PARTS

SIX AUTHENTIC FIGURES • DRIVER • SHOTGUN RIDER • PASSENGERS

READY TO BUILD

Reg. 16.96

**11<sup>44</sup>**



**Aerial Hook and Ladder**

Ladder can be elevated to 3 ft. Ages 5 and older. Steel.

**13<sup>88</sup>**

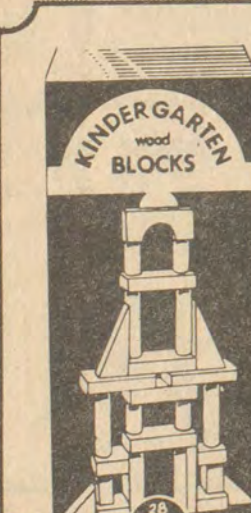

**KINDERGARTEN wood BLOCKS**

**7<sup>76</sup>**

28 blocks in 9 different shapes let children ages 1 1/2 - 7 build all sorts of fun things. Safe and non-toxic with rounded edges and corners. Save.



12.88

**12<sup>88</sup>**

**Unit With 60 Drawers**

Ideal for home, hobby, shop and office. Save.



6.88

**6<sup>88</sup>**

**Single-cover Tool Box**

19x7 1/2x7" hip-roof tool box with lift-out tray. Save now.



**Snuggles**

**8<sup>88</sup>**

Reg. 12.27

**Soft and Full of Love**



**PLAYSKOOL**

**Tool Bench and Tools**

Rugged wood pound-on-me bench. Plastic tool rack, tools, pegs. For ages 3-6.

Reg. 14.93

**10<sup>88</sup>**

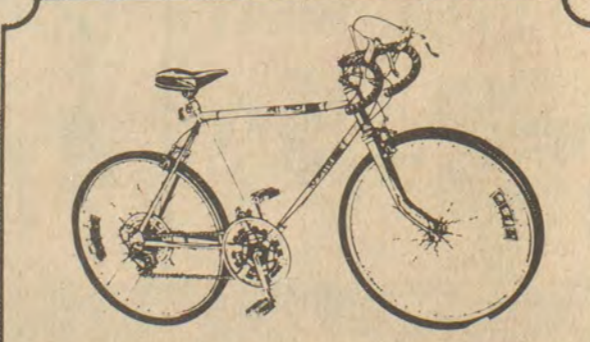

**10-SPEED RACING BIKES**

Our Reg. 79.96 Boys' 24" Bicycle.

19" frame, dual caliper brakes.

**69<sup>88</sup>**



**73¢**

Ea.

**Choice Hot Wheels® Cars**

Young collectors really appreciate these! Choose from a big selection!

Case for 24 Cars ... 1.93



**2<sup>96</sup>**

**Waterful™ Robot**

Water game keeps kids, 5 and up, bubbling with joy.

OPEN DAILY 9-9 • SUNDAY 11-7

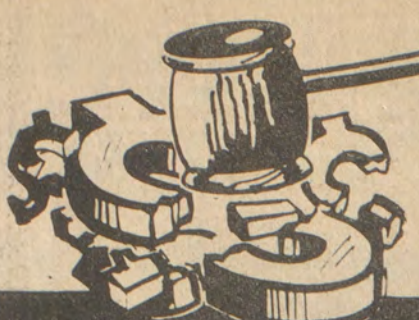

# Kmart

THE SAVING PLACE



**K mart® ADVERTISED MERCHANDISE POLICY**  
 Our firm intention is to have every advertised item in stock on our shelves. If an advertised item is not available for purchase due to any unforeseen reason, K mart will issue a Rain Check on request for the merchandise to be purchased at the sale price whenever available or will sell you a comparable quality item at a comparable reduction in price. Our policy is to give our customers "satisfaction always."

WED. THRU SUNDAY

# PRICEBREAKERS

Choice of Designs.



**321**  
 Our Reg. 3.97

**Decorated Candy Chest**  
 Colorful metal chest with 14-oz.\* toffee. Save now.  
\*Net Wt.



**144**  
 Our Reg. 1.94

**30" Roll Holiday Paper**  
 30" wide jumbo roll, 70-sq.-ft. children's gift wrap paper, 80-sq.-ft. of holiday designs, or 28-sq.-ft. of foil wrap.



**12.97**  
 Less Factory Rebate **3.00**  
 Your Net Cost After Factory Rebate ..... **9.97**

**Wake 'n Warn II Fire Detector**  
 Fire smoke detector has solid state electronic horn. 9-V carbon zinc battery. LED.

52x70" or 60" Round



**257**  
 Our Reg. 2.97

**Holiday Table Cover**  
 Plastic table cover in choice of gala designs.



**488**  
 Our Reg. 5.96-6.57

**Nightgowns In Charming Print Flannel**  
 Warm and comfortable! Long flannel gowns in cotton or polyester cotton. A variety of styles and colorful prints. Why not buy two?

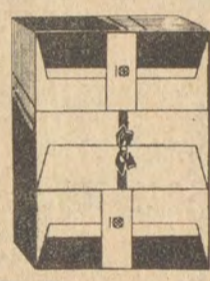

**196**  
 Our Reg. 2.88

**Boxed Stationery**  
 "Swiss Delight" or "Traditional" boxed ensemble.



**\$1.58**  
 Our Reg. 1.97

**Box Chocolate Cherries**  
 16-Oz.\* milk or dark chocolate cherries.  
 1-lb.\* Box Assorted Mallow Cookies ..... 1.27  
\*Net Wt.



**19.97**  
 2 Days Only

**Make-Up Mirror With Four Settings**  
 Dual swivel mirror tilts to any angle; 4 light settings for Day-Office-Home-Evening. Living image/magnified.



**544**  
 Our Reg. 6.97

**Boys' Warm 'Star Trek' Ski Pajamas**  
 All aboard the Enterprise in polyester pajamas with exciting "Star Trek" print on top, contrast bottoms. Jr. Boys: 4-7, 4-44. Flame-retardant.



**15.97**  
 2 Days Only

**3/8" All-Purpose Drill**  
 3/8" variable speed reversing drill; metal mounted bearings. Save.



**97¢**  
 Our Reg. 1.53-1.09

**Cookie Pans**  
 Heavy-duty bright plated steel; clean easily. 10 1/4 x 15 1/4", 11 1/4 x 17 1/4".



**288**  
 Our Reg. 5.97

**Roto Stripper™**  
 Powers off paint, varnish, rust. Coarse/fine. Save.

6-Oz. (wine)  
 5 1/2-Oz. (champagne)  
 4-Oz. (whiskey sour)  
 1-Oz. (cordial)  
 7-Oz. (rocks)  
 10 1/2-Oz. (goblet)  
 4 1/2-Oz. (cocktail)



**233**  
 Our Reg. 3.57  
 Set of 4

**Glass Stemware**  
 Choice of party stemware in clear glass.



**588**  
 Our Reg. 8.98

**Folding Steel Chair**  
 Heavy-duty steel frame, enamel finish. Bronze.

52x15x18"

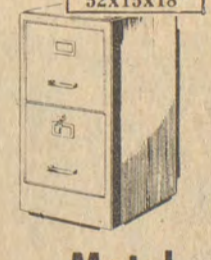

**49.88**  
 4 Drawer  
 Our Reg. 65.97

**Metal File Cabinet**



**444**  
 Our Reg. 6.97

**25' Utility Light**  
 Heavy-duty utility light with 25' cord. For garage, basement, outdoors.

Choice of Colors.

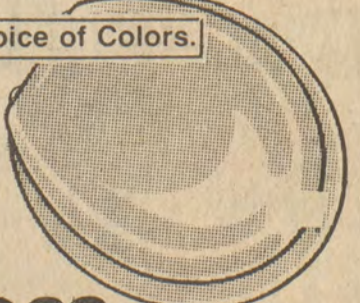

**888**  
 Our Reg. 12.88

**Padded Toilet Seat**  
 In soft, easy-clean vinyl; top mount hinge. Save.



**6.96**  
 Our Reg. 9.88

**Sturdy Compact Coolers**  
 Igloo® cooler; Lil Oscar® coolers hold 6, 12-oz. cans plus 5-lbs. ice.



**21.88**  
 2 Days

**30-Pc. Socket Tool Set**  
 Includes 1/4", 3/8"-Dr. reversible ratchet, sockets, tools, storage box. Sold in Auto Dept.

Celebrates Birthday



Nicholas Michael Humphrey celebrated his first birthday at his home, November 24. He is the son of Michael and Gail Humphrey, of Melvin. Winnie the Pooh cake and ice cream were served to friends and relatives who joined him for this special occasion. Nicholas is the grandson of Mr. and Mrs. Ivan Isaac and Mr. and Mrs. Charles Humphrey, of Melvin.

Fed. Program Aims at Providing Disadvantaged Adequate Heat

It happens every year about this time. Temperatures begin to drop, leaves start to turn and brisk winds announce the approach of winter weather.

And along with the change of season come higher heating bills.

The Kentucky Department for Human Resources is managing a \$4.5 million federal program aimed at keeping low-income, elderly and handicapped Kentuckians warmer this winter.

The program provides labor and materials to weatherize the homes of disadvantaged Kentuckians, at no charge to the residents. Improvements include window repairs, weather stripping, storm windows and attic insulation.

Weatherization improvements are made on owner-occupied single family dwellings. Rental property housing low-income persons may be weatherized providing the landlord agrees not to increase the rent for at least one year.

Up to \$1,000 per home can be spent on materials and program support costs including tools, transportation, equipment and on-site supervision, according to Mark Caines, coordinator of the project for the Human Resources Department's Bureau for Social Services. The U.S. Department of Energy, which provides funding for the project, allows Kentucky to waive the regulation that sets the regional limit at \$800 per dwelling. Kentucky is the northern-most state in the southeastern states region.

Human Resources is authorized this calendar year to allocate \$4.5 million to the local agencies administering the weatherization project, Caines said. Twenty-one community action agencies and four independent agencies manage the project on local levels through the state. Caines estimates that 5,000 Kentucky dwellings will be improved by the end of December.

The push to spend the federal money, Caines said, stems from President Carter's emphasis on assisting low-income persons faced with high utility bills due to improperly insulated homes. Federal officials hope to complete the majority of weatherization work by the end of this December before winter weather halts outside house repairs.

While 25 agencies manage the weatherization repairs on the local levels, the Department for Human Resources' Bureau for Manpower Services administers CETA funds from the U.S. Department of Labor to pay salaries of weatherization workers. Funds for materials, administration and other expenses are allocated to local agencies by the Human Resources Department's Bureau for Social Services.

Caines said each of the 25 local agencies has an outreach staff in every Kentucky county. Those staffs receive recommendations on persons potentially eligible for the home weatherization benefits. To qualify for weatherization, persons must receive annual income at or below 125 percent of the federal poverty guidelines. Special emphasis is

ATTEND RITES

Attending the funeral of Mrs. Helen Kalos, at the Greek Orthodox Church in Lexington, Friday were Mr. and Mrs. Charles Hale and daughter, Miss Judy Hale, Mr. and Mrs. H. C. (Huck) Francis, Mr. and Mrs. William Nolan, Delmas Saunders and Mr. and Mrs. Bill Gordon Francis, all of Prestonsburg, and the Rev. W. D. Jagers, former pastor of the Irene Cole Memorial (First) Baptist Church here, presently pastor of the First Baptist Church, Cynthiana, and his son, Lynn Jagers.

placed on persons 60 years or older or handicapped.

Caines said 2,546 homes were weatherized between April and December last year and an additional 2,867 homes were weatherized this year between January and June.

Kentucky has been involved in the federal project since its inception by the former Federal Energy Administration in 1977, Caines said. The state received its initial grant of \$603,000 for home weatherization in April, 1978. A second grant of \$1.5 million was awarded in October, 1978. Caines said the department received a third grant totalling \$4.5 million in September. The department has applied for an additional grant for the weatherization project, he said. If approved, that grant money should arrive in January.

B & H Denied Rate Hike

The Kentucky Energy Regulatory Commission has denied a natural gas rate increase sought by the B & H Gas Co. of Stanville.

The company's proposed rates would have produced additional annual revenues of more than \$27,500, an increase of 58.34 percent.

The company told the commission it needed the rate hike to cover increased operating expenses and to make system improvements required by the commission.

According to the commission's order, the present rates produce sufficient revenues to meet expenses and debt service requirements and provide a reasonable surplus.

The proposed rates, the commission said, "are unfair, unjust and unreasonable in that they produce annual revenues in excess of those found reasonable."

B & H serves approximately 270 customers in Floyd County.

HALL FUNERAL HOME

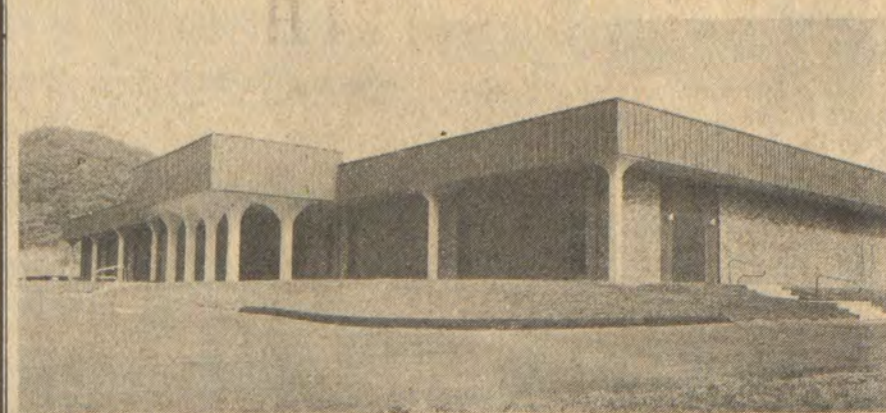

Near the junction of KY 80 and KY 122, at Martin, Ky.

JOHN C. HALL, Owner and Manager

Phones 285-9261 or 285-9262

11-28-79

OLM FRUIT ORDERS TO BE IN THIS WEEK

Citrus Sale Co-Chairwoman, Mrs. William Cook and Mrs. Gary Rubado, of Our Lady of the Mountain P. T. A., announce that next week all fruit will be shipped and received at the school. Fruit will then be promptly delivered to customers. Those desiring to pick up their own fruit may do so at the school.

Extra fruit of all varieties has been ordered this year, so for those who failed to place an order, this limited supply will serve on first come, first served basis. Call Mrs. William Cook, 886-3672, Mrs. John Brown, 886-2968, or Mrs. Wade Burchett, 789-3358, or any P. T. A. member for orders or information. Extra fruit may also be obtained by coming to the school.

Notice of Intention To Mine

Pursuant to Application Number 036-5064.

In accordance with the provisions of KRS 350.055, notice is hereby given that: Mountaineer Resources, Inc. P. O. Box 246, Prestonsburg, Ky. 41653 intends to file an application for the surface disturbance mining of approximately 6.20 acres located North East of Dotson in Floyd County. The proposed operation is approximately 1/2 miles North of State Route 114's junction with Jack Arnett Br. Rd. and located north of Mullin Branch latitude 37 d. 39' 25", longitude 83 d. 49' 50". The surface of the area to be mined is owned by: Oscar Richardson. A brief description of the kind of mining activity proposed is: Deep Mining. The application will be filed at the Bureau of Surface Mining Reclamation and Enforcement Prestonsburg Area Office Prestonsburg, Kentucky 41653.

Persons wishing to file written objections and/or request a formal administrative hearing in regard to the above described surface mine should notify the Department for Natural Resources and Environmental Protection within 30 days of the date of this notice. The written objection must have attached a copy of the newspaper clipping, and reference to the above application number. Such objection or request must be in accordance with KRS 224.081 (2) and must be forwarded to the Director of Permits, Bureau of Surface Mining Reclamation and Enforcement, Capital Plaza Tower, Frankfort, Kentucky 40601.

11.

Nikko Audio

FOR THOSE WHO TAKE THEIR STEREO SERIOUSLY . . .

NR-1219

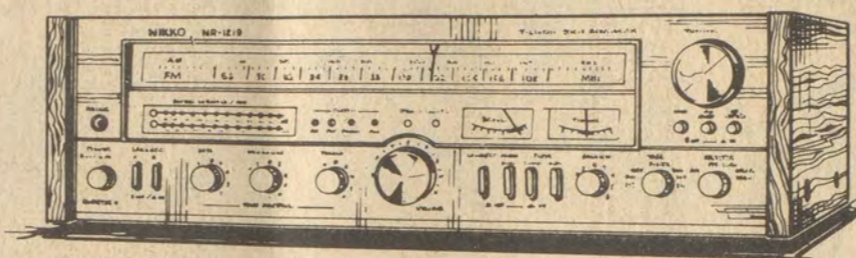

The NR-1019 incorporates the same DC (direct coupled) amplification and exceptional FM technology as the top-of-the-line NR-1219. Dual VU meters monitor power output; signal strength and center tuning meters are provided for FM.



70 watts per channel minimum RMS, both channels driven into 8 ohms 20 to 20,000 Hz with no more than 0.03% THD.

NR-1019

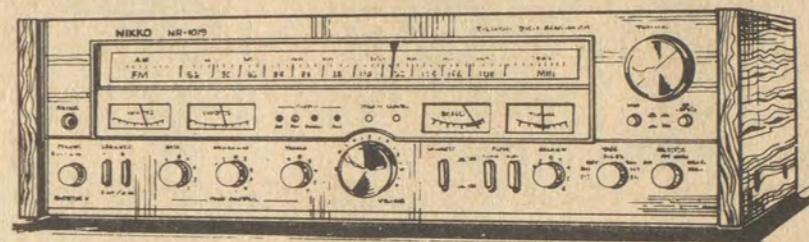

100 watts per channel minimum RMS, both channels driven into 8 ohms 20 to 20,000 Hz with no more than 0.03% THD. No more than 0.03%.

NR-819

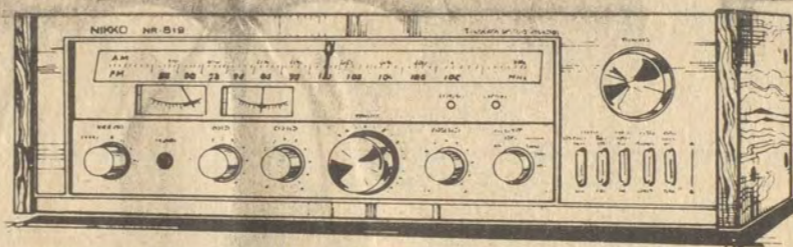

An economical, no-compromise receiver, the NR-819 combines useful features with the latest technology. Like all Nikko receivers, it features direct coupled OCL fully complementary power amplification for wide bandwidth, low distortion and excellent transient performance.

45 watts per channel minimum RMS both channels driven into 8 ohms 20 to 20,000 Hz with no more than 0.05% THD.

PROFESSIONAL GAMMA I FM TUNER

PROFESSIONAL BETA II PRE-AMPLIFIER

PROFESSIONAL ALPHA II POWER AMPLIFIER

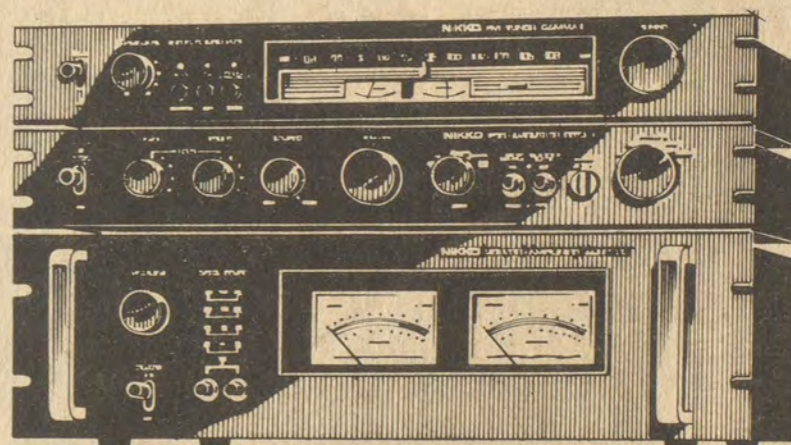

Come In For Free Demonstration

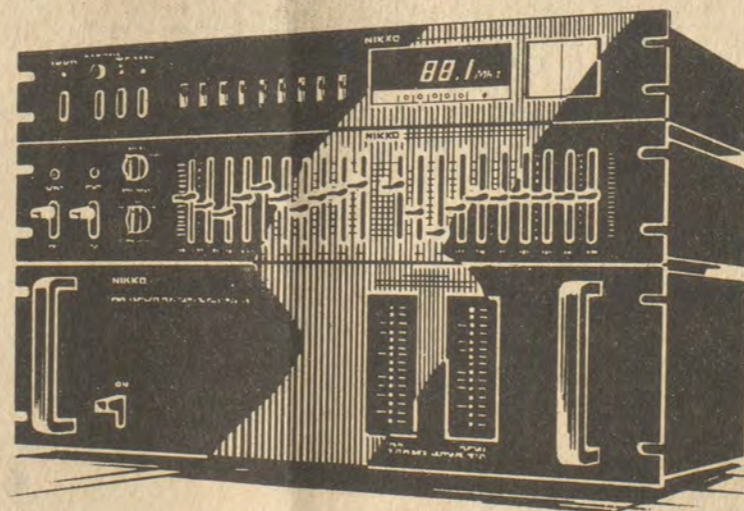

PROFESSIONAL GAMMA V DIGITAL TUNER

EQ-1 GRAPHIC EQUALIZER

PROFESSIONAL ALPHA III POWER AMPLIFIER

Come In And Hear It You Won't Believe Your Ears



YOUR EXCLUSIVE NIKKO DEALER

EASTERN KENTUCKY'S LARGEST AUDIO DEALER!

B&W TV AND APPLIANCES & Sound Gallery

886-9682 • N. Lake Dr., Prestonsburg • Hours: 9-5, Mon.-Sat.

CHECK THE FLOYD COUNTY TIMES FOR OTHER B & W ADS

CLUSTERS

\$69 To \$6000

FREE RING SIZING.

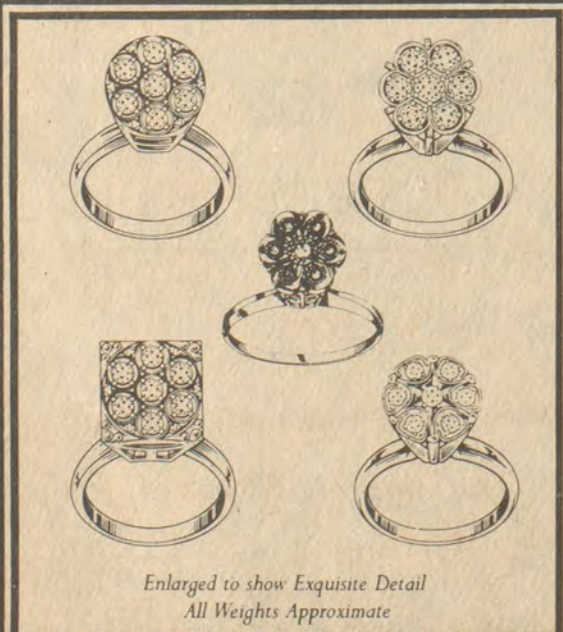

Enlarged to show Exquisite Detail All Weights Approximate

CLYDE BURCHETT JEWELER

886-2734 Prestonsburg

Headquarters for Star of Africa Diamonds

## Floyd Student Shares Record For Relay Run of 24 Hours

When four members of the Morehead State University track team started running last Tuesday morning their primary goal was to raise funds for a Special Olympics program to benefit handicapped youngsters in the Morehead area. But while they were at it the four athletes, who included Prestonsburg high school graduate Jim Brown, managed to set a new world's record for the 24-hour relay run.

"We decided we'd might as well try for the record even though we didn't actually think we could break it," commented Brown, a MSU freshman and son of Jason and Nancy Brown, of Middle Creek.

Brown, along with teammates Tim Back, of Morehead, John Broders, of Somerset, and Steve Gosney, of Cincinnati, O., started the marathon Tuesday morning at 10 a.m. running in alternating mile relays. "Each of us would run a mile, relay the bat to the next man, and then rest about 15 minutes or so," Brown pointed out.

Recalling the run, Brown said, "We managed to keep up the pace, and by 1 o'clock Wednesday morning we knew we would break the record." Exhausted, the four "just coasted" after realizing they had set a new record. The runners covered 234 miles, beating the existing record of 133 miles set by a California team in 1977, and Brown pointed out that the MSU team quit with 45 minutes to go. "So we could have racked up several more miles," he commented.



Brown said the team received a lot of support from local people who brought food and refreshments throughout the run and offered encouragement to the weary runners.

Brown said this week that the idea that he and his fellow runners had set a world's record "is just now starting to sink in."

"I just hope now that I can continue to develop and turn into a good performer for Morehead," Brown said.

### SAVINGS FOR SANTA

ALL LADIES  
AIGNER & BASS  
BOOTS  
**20% OFF**

STOCK  
REDUCTION  
SALE

FEDERATED — FEDERATED  
STORE — FURNITURE STORE  
MARTIN

PUT SOMETHING IN HIS STOCKING HE WILL ALWAYS REMEMBER, BECAUSE IT IS GUARANTEED FOR LIFE.

**maxell**



UD I  
XL I  
—OR—  
UD II  
XL II

Reg. 7.25

NOW TILL  
CHRISTMAS ONLY

**\$3.99**

**B&W** TV AND  
APPLIANCES

AND  
**Sound Gallery**

886-9682 • N. Lake Dr., Prestonsburg  
HOURS 9-5, MON.-SAT.

PRICES SLASHED ON FAMOUS BRANDS

SALE STARTS  
THURSDAY 9:00 A.M.

We Will Be Closed Wednesday  
At Noon To Mark Down Goods  
In Both Stores

**SCOTT'S**  
Paintsville-Prestonsburg

WE HAVE BEEN ORDERED  
TO SELL

STORE WIDE

INVENTORY REDUCTION  
Crowds Are Jamming Their Way In  
For This Great Sale Now Going On

EVERYTHING GOES!

SALE

We've Been  
Caught!!



With  
Too Much  
Merchandise

Nothing Held Back!

**20% To 25% OFF**

**30% To 50% OFF**

Throughout The Entire Store!  
ENTIRE STOCK SACRIFICED

MANY ITEMS WITH EVEN GREATER  
REDUCTIONS!

If we were out of your size when you shopped Scotts, STOP BY NOW! New merchandise has arrived and is being sold at these unbelievable prices.

New Merchandise  
Arriving Daily

Ladies & Girls Sportswear  
Mens & Boys Clothing  
Shoes For The Family

**SCOTT'S**  
Paintsville-Prestonsburg  
Main St. First St.



## Democrats Name Lowell Hughes Senate Whip for Coming Session

State Senator Lowell Hughes (D-Ashland), native of Prestonsburg, was named Senate Democratic Whip last week by party caucus at Kentucky Dam Village State Resort Park.

Senator Hughes, a son of Mr. and Mrs. J. T. Hughes, now of Florida, is a graduate of Prestonsburg and the University of Kentucky.

Speaker of the House is again Rep. William Kenton (D-Lexington). The new speaker pro-tem is Rep. Hank Hancock (D-Frankfort). Kenton is the first legislator to be elected three times as speaker. He has served under two governors.

President Pro-Tem of the Senate is Joseph Prater (D-Vine Grove), who previously held that position. The new assistant pro-tem is Joe Wright (D-Harned).

These selections must be approved by the full membership of their respective houses when the legislature convenes in January.

Other leadership positions filled which are selected by caucus only are:

Senate-Democratic floor leader, John Berry (D-New Castle); Republican floor leader, Eugene Stuart (R-Louisville); Democratic caucus chairman, David Karem (D-Louisville); Republican

caucus chairman, Walter Baker (R-Glasgow); Democratic whip, Lowell Hughes (D-Ashland); Republican whip, Clyde Middleton (R-Covington).

House-Democratic floor leader, Bobby Richardson (D-Glasgow); Republican floor leader, Art Schmidt (R-Cold Springs); Democratic caucus chairman, William Donnemeyer (D-Bellevue); Republican caucus chairman, Herman Ratliff (R-Cambellsville); Democratic whip, Woody May (D-West Liberty); Republican whip, Woody Allen (R-Morgantown).

The leadership of the General Assembly comprises the Legislative

Research Commission (LRC), the rules committee and the Committee on Committees. President of the Senate and speaker of the house serve as co-chairman of the LRC.

The Disaster Unemployment Assistance program, administered by the U.S. Department of Labor, was originally enacted into law in October 1969. It was concerned mainly with migratory farmworkers made jobless by major disasters who were not covered by unemployment insurance or other compensation.

## J&W CONSTRUCTION CO.

Complete Building—

Residential and Commercial.

We have financing on new homes.

**ALUMINUM SIDING—  
ROOFING—REMODELING**

Prestonsburg, Ky.

Licensed and Insured

**886-9606**

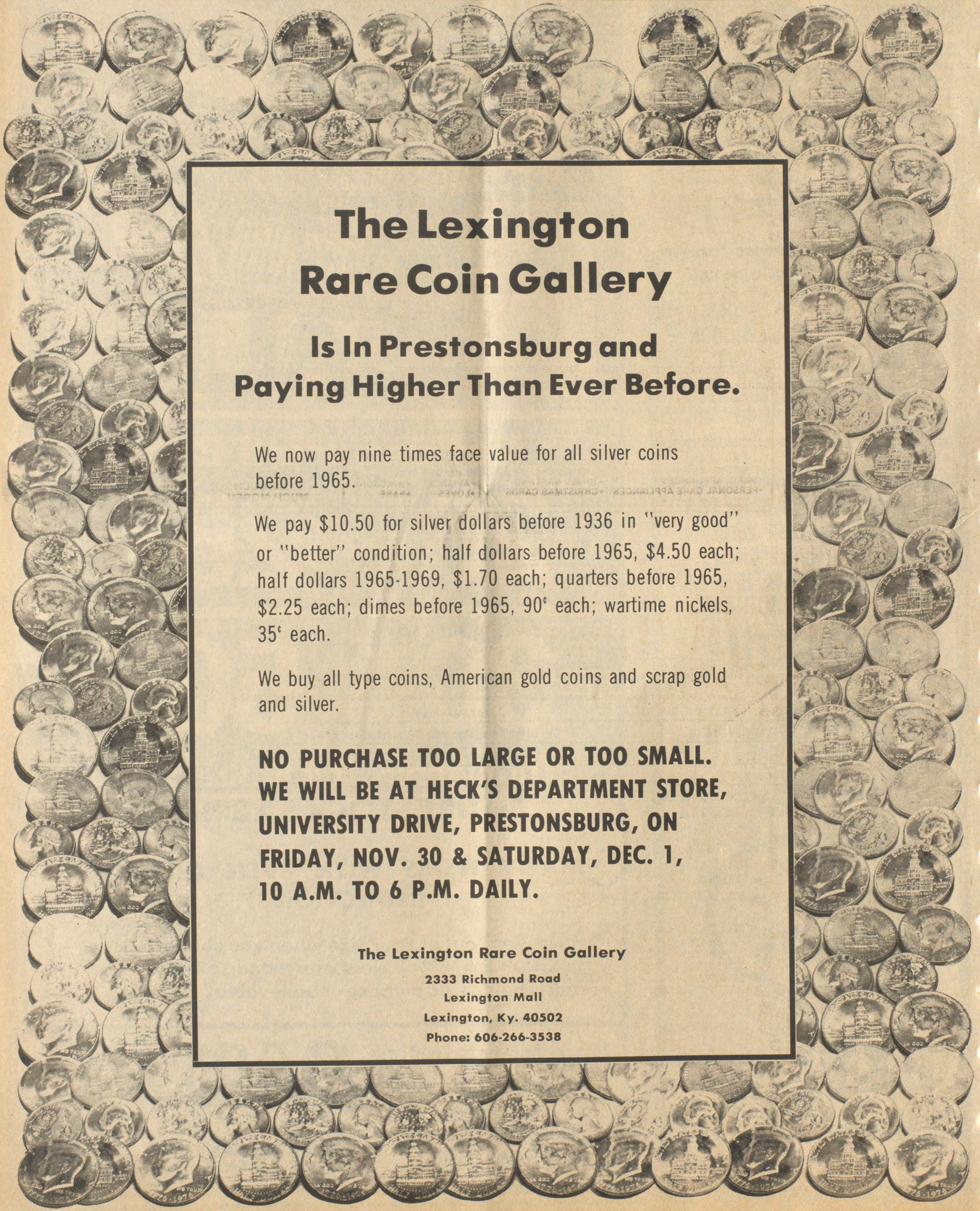

# The Lexington Rare Coin Gallery

## Is In Prestonsburg and Paying Higher Than Ever Before.

We now pay nine times face value for all silver coins before 1965.

We pay \$10.50 for silver dollars before 1936 in "very good" or "better" condition; half dollars before 1965, \$4.50 each; half dollars 1965-1969, \$1.70 each; quarters before 1965, \$2.25 each; dimes before 1965, 90¢ each; wartime nickels, 35¢ each.

We buy all type coins, American gold coins and scrap gold and silver.

**NO PURCHASE TOO LARGE OR TOO SMALL.  
WE WILL BE AT HECK'S DEPARTMENT STORE,  
UNIVERSITY DRIVE, PRESTONSBURG, ON  
FRIDAY, NOV. 30 & SATURDAY, DEC. 1,  
10 A.M. TO 6 P.M. DAILY.**

The Lexington Rare Coin Gallery

2333 Richmond Road

Lexington Mall

Lexington, Ky. 40502

Phone: 606-266-3538







NOTICE OF SHAREHOLDERS' MEETING TO ACT ON PROPOSED CONVERSION OF THE FIRST NATIONAL BANK OF PRESTONSBURG TO A STATE CHARTERED BANK.

Notice is hereby given that a special meeting of the shareholders of The First National Bank of Prestonsburg will be held at 3:00 p.m. (local time) on December 14, 1979, at the law offices of Mr. Clifford B. Latta, Five Court Street, Prestonsburg, Kentucky, for the purpose of considering and voting upon a proposed plan of conversion whereby The First National Bank of Prestonsburg will be converted into a State chartered bank to be known as The Commonwealth Bank of Prestonsburg, Inc.

BY ORDER OF THE BOARD OF DIRECTORS OF THE FIRST NATIONAL BANK OF PRESTONSBURG

BURL WELLS SPURLOCK President 11-14-4t.

Trojans Win the Jenny Wiley

By C. "OLLIE" ROBINSON

Tournament Games

Wheelwright won its semi-final game by defeating the Magoffin County Hornets, 82 to 78. Monroe Jones cashed in with 32 points, while Jeff Carpenter had 25 points. On Saturday night in the consolation game the Betsy Layne Bobcats downed Magoffin County, 99 to 63.

In the championship game Coach Dan C. Johnson's Trojans won by 57 to 54. A change of defense on Virgie's 6-7 Todd May, in the second half proved to be the difference. May in the first half scored 17 points, but in the second half only 4.

Tonight (Wednesday) the Coal Classic will start and the Trojans will participate in it for their third straight tournament.

Bert Layne, athletic director of Prestonsburg High School, presented the trophies. Mullins won the Sportsmanship trophy. The Prestonsburg cheerleaders won first place honors, while the Virgie Eagles placed second.

The all-tournament team:

Dave Conley, Elkhorn City; David Pitts, Prestonsburg; Ronnie Akers, Darrell Newsome and Paul Layne, all of Betsy Layne; Todd May, Rodney Rowe and David Hall, of Virgie; Mike Blanton and Neil Blanton, of Magoffin County; Fred Armstrong, of McDowell; Henry Isaacs, Monroe Jones and Tony Hall, of Wheelwright.

In the Bluegrass Festival at Lexington the Allen Central Rebels lost in the opening round to the Lafayette Generals, 65 to 63. Allen Central held a 63-61 lead when Mark Martin hit two free throws, but Lafayette managed to tie the game when 6-7 junior center Mike Budzenski tapped in a missed shot with 45 seconds remaining.

Phil Slone connected on 10 of 19 attempts for 23 points for Allen Central. Also in double figures for the Floyd countians were Jeff Bailey with 14 and Mark Martin with 12. Collins, of Lafayette, scored 26 points. Allen Central's record is now 6 and 1.

WEDNESDAY

Betsy Layne (95)—Newsome 32, R. Akers 20, Layne 19, Kidd 8, K. Akers 2, Meade 2, Reynolds 4, Bush 1, Lykins 5, Morris 2.

Mullins (58)—B. Ratliff 11, Rice 4, Meek 17, Barnett 8, J. Ratliff 8, Branham 2, Bostic 4, Lee 4.

Virgie (88)—Johnson 12, Spears 6, T. May 29, Rowe 17, Hall 4, Napier 6, Adams 4, R. May 4, Jarrell 2, Milam 2.

McDowell (37)—Griggs 6, Stumbo 1, Armstrong 13, Turner 3, Osborne 6, Hall 8.

PCC Chorus To Sing "Messiah," Dec. 2-3

The Prestonsburg Community Chorus will present "The Messiah" Sunday, December 2, at 3 p.m. at the Mayo Methodist Church, Paintsville, and Monday, December 3, at 7:30 p.m. in the Pike Auditorium of P.C.C.

Soloists for the performance will be Bob Young, tenor; Doug Smith, bass; Dee Dee Kalos, soprano; Elma Jessen, soprano; Malinda Preston, contralto; Vicki Pack, contralto. Mary Grace Garland will accompany the chorus and soloists. The performance will be under the direction of Gus Kalos, head of the music department at Prestonsburg Community College.

"The Messiah" was completed by Handel during the twenty-four days between August 22 and September 14, 1741. After a rehearsal on April 8, 1742, it was performed for the first time at a charity concert held at Dublin on April 13. Approximately a year later, it was heard in London on March 23, 1743 but since that time has probably had more performances than any masterwork in the history of music.

The public is invited to attend the programs.



The baboon is the largest of the monkeys.

KENTUCKY TROPHY CENTER

R. R. 1 Box 422E, Prestonsburg

TROPHIES, RIBBONS AND PLAQUES FOR ALL OCCASIONS

Phone 886-3178 Day or Night

Owned and Operated by KENNY CONLEY

11-29-4t

Wrestling Draws Large Crowds Here

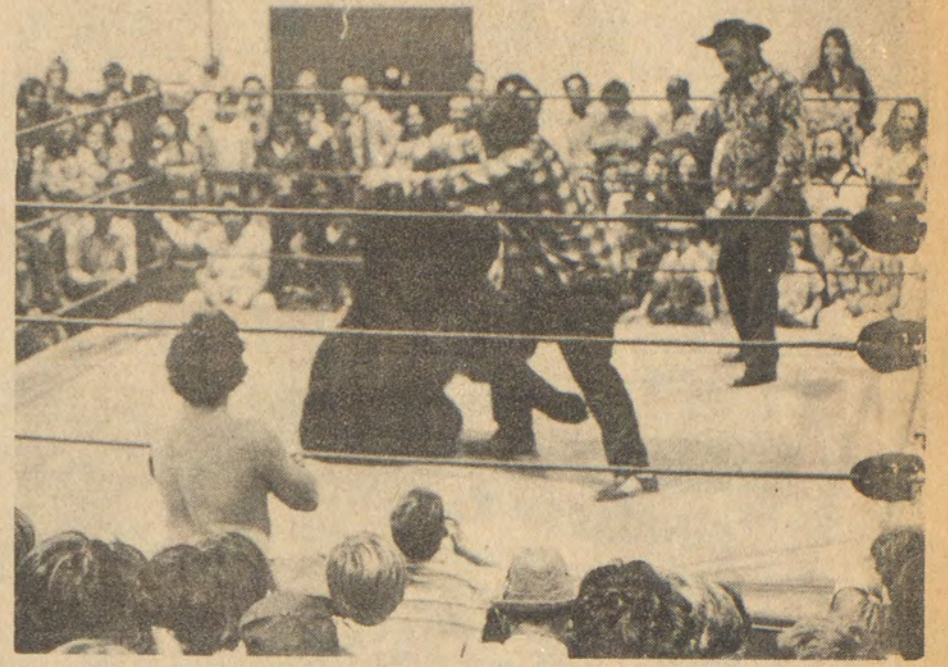

Joe David Fraley, of Prestonsburg, pits his strength and prowess against Mildred, the Wrestling Bear.

What causes grown men to climb inside a canvas ring and attack a 700-pound bear? What prompts normally sedate and peaceable citizens of all ages to rise up against hooded villains? Wrestling, of course! Professional wrestling, that is.

For the past few Saturday nights since professional wrestling returned to the area, large crowds of fans have converged on the National Guard armory on the Auxier road to watch as their favorite "good guy" either triumphs over their most despised "bad guy" or is defeated, usually through various displays of vile trickery.

The recent matches have seen a number of nationally-known pro's compete, including women wrestlers, midgets, and, most recently, a fighting bear.

The bear, a female European-type bruin named Mildred, has been a particularly big drawer in recent weeks as scores of the area's "finest" have tested their manhood against the 725-lb., de-clawed battler. Although Mildred, who savors cola drinks between rounds, has yet to inflict injury, one of her human competitors fractured his arm trying to get out of the ring.

One wrestler, The Miser, whom fans apparently love to hate, reportedly has honed the art of crowd agitation to a fine edge. At last Saturday night's contest, in fact, spectators became so "tore up" over the wrestler's taunts that many began throwing things at the hooded heckler—shoes, Grapette bottles, peanut clusters—anything handy. The scowling Miser was escorted from the ring by two armed guards, it was reported.

The coming Saturday's matches will feature several well-known wrestlers as well as a return series of matches with Mildred vs. the public.

New Subscription Rates Per Year

In Floyd County, \$6.75 Elsewhere in Kentucky, \$8. Outside Kentucky, \$10.

Please note expiration date opposite your name on wrapper or on your copy of The Times. Because of increased mailing costs, notices of subscription expiration are no longer mailed to subscribers.

Way Of The Cross Outreach

37 South Lake Drive Prestonsburg, Kentucky

Dear Friend:

Your help is urgently needed!

Without your help there may be thousands of our youth passed up and not given the opportunity of finding Jesus Christ as their savior.

We need your support to do it.

The Way of the Cross Outreach has in existence a mini program for our youth. Six to eight boys have been given long term housing, food and trained in the gospel. Let's not forget society's cast-a-ways rejected because of their life styles, but accepted into the body of Christ because of their need.

Your Help is needed to Continue!

- (1) A group home is available for purchase. IF finances are received. (2) A coffee house for our youth can become a reality with a christian atmosphere. IF we have people available to keep it open 7 days per week and finances to maintain it. (3) The Floyd County Board of Education has granted permission for assembly programs dealing with drugs and alcohol to go into the school system and to make it a part of the school curriculum. IF we have finances to attract Gospel groups to our area and follow up counselling and ministry by our churches and pastors.

These goals can become a reality and we can reach our youth for Christ only if you care enough to give of your time and finances.

Do you Care? Will you Give?

Please attend a community meeting to discuss these issues at the Way of the Cross Outreach, 37 South Lake Drive, Prestonsburg, November 30th at 7:30 P.M.

PHIL ROBINSON President

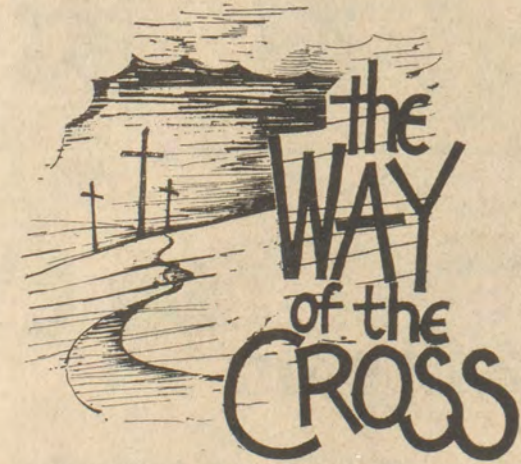

37 So. Lake Dr. Prestonsburg

CHRISTIAN BOOK STORE

We have a ride variety of

- CHRISTIAN JEWELRY BOOKS COMMUNION WARE SHEET MUSIC SONG BOOKS RECORDS TAPES GIFTS

HELEN RICE STEINER CARDS FLANNELGRAPH MATERIALS

BIBLES—A wide selection including Riverside, Thompson Chain, Scofield, Nelson

The Hondas are coming!



Prestonsburg will soon be the location of the only Honda dealership in Eastern Kentucky. Be looking for our Grand Opening announcement.



Eastern Kentucky Honda will be temporarily located at Town & Country Ford.

• PRICES ON THIS AD  
GOOD THRU SUN., DEC. 2, 1979

**HOW TAPE-O-RAMA WORKS**  
Start saving the new PIGGLY WIGGLY gold cash register tapes that you get every time you shop your favorite PIGGLY WIGGLY store. Accumulate your tapes in the special saver envelope available at every checkstand. **SAVE THESE RECEIPT TAPES AND PURCHASE THESE ITEMS AT OUR UNBELIEVABLE LOW, LOW BUDGET PRICES. ITEMS ARE ALSO AVAILABLE WITHOUT TAPES AT LOW DISCOUNT PRICES.**

# FOR A SURE SHOT...

Shop

**PIGGLY WIGGLY**

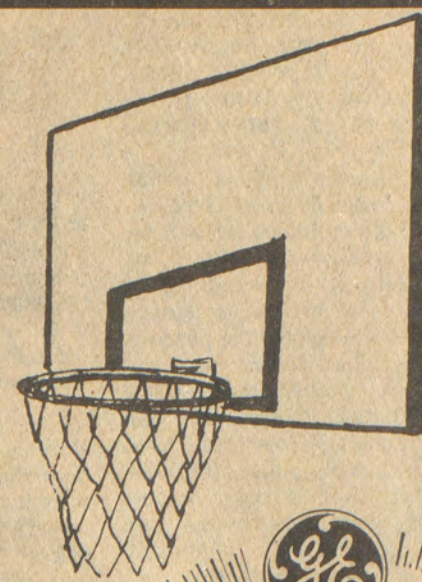

**"HOUSEWARE & AUDIO TAPE-O-RAMA"**

<b>G.E. HOME SENTRY Smoke Alarm</b> 3 VOLT BATTERY INCLUDED MFR. SUGGESTED RETAIL \$25.98 OUR DISCOUNT PRICE \$12.99 WITH "1000" IN TAPES \$9.99	<b>G.E. FRY POT Deep Fryer</b> FRY BASKET INCLUDED FOR CONVENIENT HANDLING MFR. SUGGESTED RETAIL \$11.98 OUR DISCOUNT PRICE \$9.97 WITH "1000" IN TAPES \$6.97	<b>G.E. STEAM &amp; DRY Iron</b> MFR. SUGGESTED RETAIL \$14.98 OUR DISCOUNT PRICE \$11.98 WITH "1000" IN TAPES \$8.99
--	--	--

QUANTITY RIGHTS RESERVED

**PIGGLY WIGGLY MEAT SPECIALS!**

WHOLE	Cut Up Frying Chicken	.....LB.	<b>49<sup>c</sup></b>
BUDGET PAK	Frying Chicken	.....LB.	<b>43<sup>c</sup></b>
FRESH	Pork Shoulder Picnics	.....LB.	<b>73<sup>c</sup></b>
9-11 CHOPS PER PKG.	Assorted Pork Chops	.....LB.	<b>99<sup>c</sup></b>
DELICIOUS	Pork Shoulder Steak	.....LB.	<b>99<sup>c</sup></b>

WHOLE (BAGGED)

# Frying Chicken

# Lb. 45<sup>c</sup>

G.E. 40 CHANNEL **C.B. Radio**  
 MFR. SUGGESTED RETAIL \$83.95  
 OUR DISCOUNT PRICE \$55.88  
 WITH "1000" IN TAPES \$45.88

Laundry Detergent

## Ajax Detergent

Big 49-Oz. Box **\$1.29**  
15c Off Label

Pillsbury Country Style or Buttermilk

## Biscuits

4-Pk. 7½-Oz. Cont. **85<sup>c</sup>**

Kraft 6 Stick Miracle Whip

## Margarine

Lb. Pk. **59<sup>c</sup>**

For Dishwashing

## Ivory Liquid

32 Oz. Btl. **\$1.29**

DESSERT TOPPING

**Dream Whip** ..... 6-Oz. Cont. **98<sup>c</sup>**

KEEBLER

**Townhouse Crackers** ..... 16 Oz. Pk. **89<sup>c</sup>**

MARS

**Candy Bars** ..... 4 Pk. **59<sup>c</sup>**  
 •Milky Way  
 •Snickers  
 •3 Musketeers

CAMPBELL'S

# Tomato Soup

5 10½ Oz. Cans **\$1**

G.E. PORTABLE RADIO  
MFR. SUGGESTED RETAIL \$27.95  
OUR DISCOUNT PRICE \$21.95  
WITH "1000" IN TAPES \$16.95

BATH TISSUE ASS'T. COLORS

# Charmin

Big 6 Pk. **\$1.37**  
12c OFF LABEL

G.E. DIGITAL Alarm Clock  
MFR. SUGGESTED RETAIL \$14.98  
OUR DISCOUNT PRICE \$10.95  
WITH "1000" IN TAPES \$7.95

Piggly Wiggly 16 Oz. Pkg. **Saltines 57<sup>c</sup>**

Piggly Wiggly ½ Gal. **Ice Cream \$1.09**

Alpo Beef Flavored Dinners 5 Lb. Bag **\$1.47**

Piggly Wiggly Frozen Broccoli Spears 8 Oz. Pkg. **45<sup>c</sup>**

CELLO CAULIFLOWER ... Head **88<sup>c</sup>**

IDAHO POTATOES ... 10-Lb. Bag **\$1.38**

ANJOU PEARS ... Lb. **33<sup>c</sup>**

RED GRAPES ... Lb. **58<sup>c</sup>**

**WE SELL MONEY ORDERS**

**STORE HOURS:**  
 Sun., 10:00 a.m.-9:00 p.m.  
 Mon., 8:00 a.m.-9:00 p.m.  
 Tues., 8:00 a.m.-9:00 p.m.  
 Wed., 8:00 a.m.-9:00 p.m.  
 Thurs., 8:00 a.m.-9:00 p.m.  
 Fri., 8:00 a.m.-10:00 p.m.  
 Sat., 8:00 a.m.-9:00 p.m.

**PIGGLY WIGGLY**  
North Lake Drive

\*NOT RESPONSIBLE FOR PRINTER'S ERRORS

OPEN DAILY  
10 to 9  
SUNDAY  
12 to 8

# HECK'S

OPEN DAILY  
10 to 9  
SUNDAY  
12 to 8

## MID-WEEK SPECIALS!

WE RESERVE THE RIGHT TO LIMIT QUANTITIES

PRICES IN EFFECT WED., NOV. 28 THRU DEC. 1, SAT.

CODE  
508

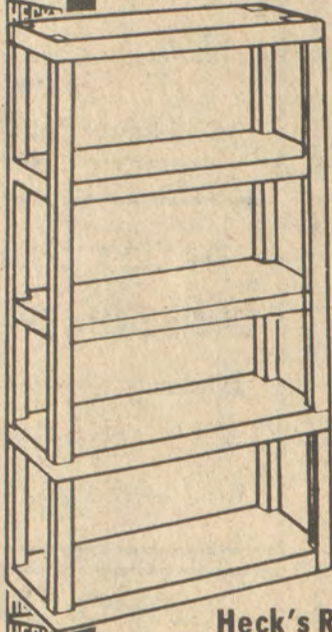

### 5 SHELF ETAGERE

Dress up a corner, divide a room, decorate and wake up a wall. Build a home or garden center or a portable server or a plant stand. Constructed of durable plastic.

**\$18<sup>88</sup>**

AT LEAST 10 PER STORE  
HOUSEWARE  
DEPT.

HECK'S REG.  
25.99

### 15" SCALLOPED TOP TABLE

A classic Queen Anne table with scalloped border. Top is inlaid with leather look vinyl and gold stamping that looks like the real thing. Has a sculptured pedestal base. Lovely fruitwood finish. All wood. 15" diameter top, 20" tall.

**\$15<sup>99</sup>**

HECK'S REG.  
\$22.99  
HOUSEWARE DEPT.

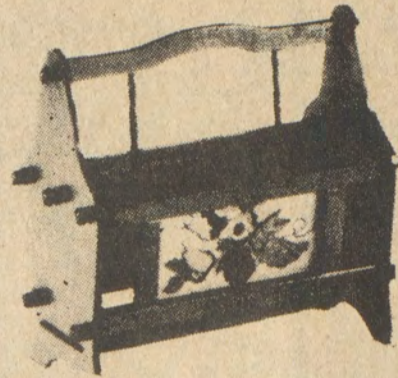

### MAGAZINE RACK

Decorative magazine rack is practical and unique. Takes care of magazine and newspaper clutter by providing an organized storage place. Rich walnut finish. All wood. Carrying handle. Colorful design on burlap insert. A unique accent piece.

**\$8<sup>88</sup>**

HECK'S REG.  
\$12.99



### GARROUSEL WINTUK YARN<sup>®</sup>

100% DuPont Orlon Acrylic Fiber  
**69¢** SKEIN  
Reg. \$1.19 SKEIN

Soft... yet strong. A wide range of fashion colors. Resists knotting, pilling, matting, & lumping. New 4 ply, 4 oz. pull skein—no re-winding. Machine wash & dry. Mothproof. Shrink resistant. Long wearing. Allergy free. Made in U.S.A.

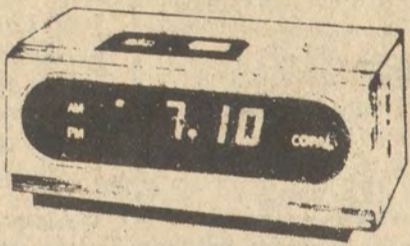

### LG710R DIGITAL ALARM CLOCK

**\$11<sup>99</sup>**  
Reg. \$18.99

The Copal LG-710 electronic digital alarm clock features a built-in solid state counter and LED display continuous readout. The 24-hour memory alarm system employed in this highly accurate timepiece makes it possible to preset the alarm only once for waking. The snooze alarm which goes off at 9 minute intervals will continue sounding off up to one hour unless completely shut off. Fast and slow numeral advance are possible when setting time and both are displayed by LED.



### BABY GIFT SET

An assortment of gifts to bring a smile to baby. Made of unbreakable washable material. For children 1 to 3 years old.

**\$4<sup>99</sup>**

HECK'S REG.  
\$5.99



### MARIO ANDRETTI HO SCALE RACE SET

The closest thing to real racing! Features 14 feet of over and under racing on flex track. Wall-pak transformer with plug. Russkit variable speed controls. 2 G-plus cars, the latest production HO Scale race cars ever.

**\$23<sup>99</sup>**

HECK'S REG. \$29.97  
TOY DEPT.

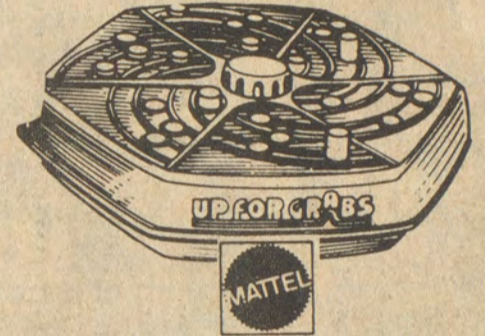

### "UP-FOR-GRABS" GAME

The frantic family game of frenzied fingers! You're playing against the timer and your opponent. Guaranteed to keep your fingers on their toes!

**\$7<sup>99</sup>**

TOY DEPT.

HECK'S REG.  
\$8.99



### PERSONALIZED BELT BUCKLES

**\$3<sup>99</sup>**  
Reg. \$5.99

The unsurpassed personalized buckle. Top quality brassplate specially manufactured to help inhibit corrosion. "Fit Right" keeper accommodates belts from 1 1/2". The "easy buy" gift for gals and guys.



### HOPPE'S GUN CLEANING PACK

**\$1<sup>99</sup>**  
Reg. \$3.12

Gun cleaning pack contains Hoppe's no. 9 oil, grease and patches to keep guns rust free, clean and bright. Also can be used on fishing tackle and tools.

Sports Dept.



### MVP BASKETBALL

**\$6<sup>99</sup>**  
Reg. \$10.88

Suitable for use on any type court. Top performance and durability. 2 ply Butyl rubber bladder. 10,000 yards of fine quality nylon cord winding. Top quality rubber molded cover with abrasion resistant pebble graining. Rubber inflatable valve. Includes inflating needle. Official size & weight.

Sports Dept.



### IGLOO ICE CHEST

The Igloo Playmate sets the fashion scene awhirl. It's the young-looking lightweight, compact cooler that's making its mark where the young at heart go—outdoors.

REG. \$14.99  
SPORTS DEPT.

**\$10<sup>66</sup>**



### EMPIRE COFFEE URN

**\$15<sup>99</sup>**  
Reg. \$19.96

Ideal for social organizations or church affairs, the "BIG BREW" provides delicious coffee and keeps it serving hot down to the last cup. Features signal light, automatic warming and comes with cord set.

Jewelry Dept.



### TUFF STUFF ENGINE SCOUR DEGREASER

**\$1<sup>22</sup>**  
Reg. \$1.88

- Deep penetrating
- Dissolves grease and oil
- Cleans, brightens appearance
- Removes tar & oil without damage to car finishes

Automotive Dept.



### FIREPLACE HEARTH BROOM

**\$3<sup>22</sup>**  
Reg. \$4.33

100% genuine broom corn in assorted colors. Hard wound constructed to last. Beautifully carved hardwood handle. Real leather thong.

Hardware Dept.



### DOUGLAS STEEL SNOW SHOVEL OR SNOW PUSHER

STEEL SHOVEL 13 1/8" blade and socket. 35 1/4" lacquered hardwood handle. STEEL PUSHERS 2x24" steel blade 48" flame grained lacquered hardwood handle.

**\$4<sup>44</sup>**  
EA.

HECK'S REG.  
\$5.99

PLENTY OF FREE PARKING

"Heck's Makes The Difference"

ITEMS AVAILABLE AT STORES SHOWN BELOW



719 University Drive Prestonsburg, Ky.











# RAY HOWARD'S FURNITURE BARN FALL SUPER SPECIALS

(We Are Dedicated To Give You The Very Most For Your Money)

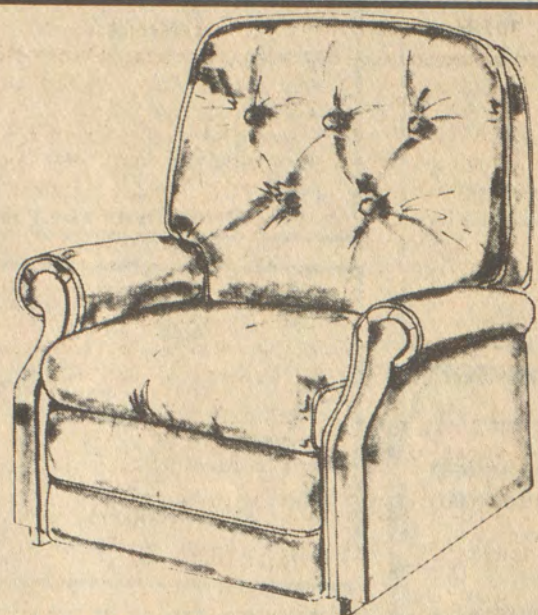

—Large Recliners— **\$89<sup>95</sup>**

Our Prices Start At  
For Heavy Duty Recliners  
Over 50 In Stock

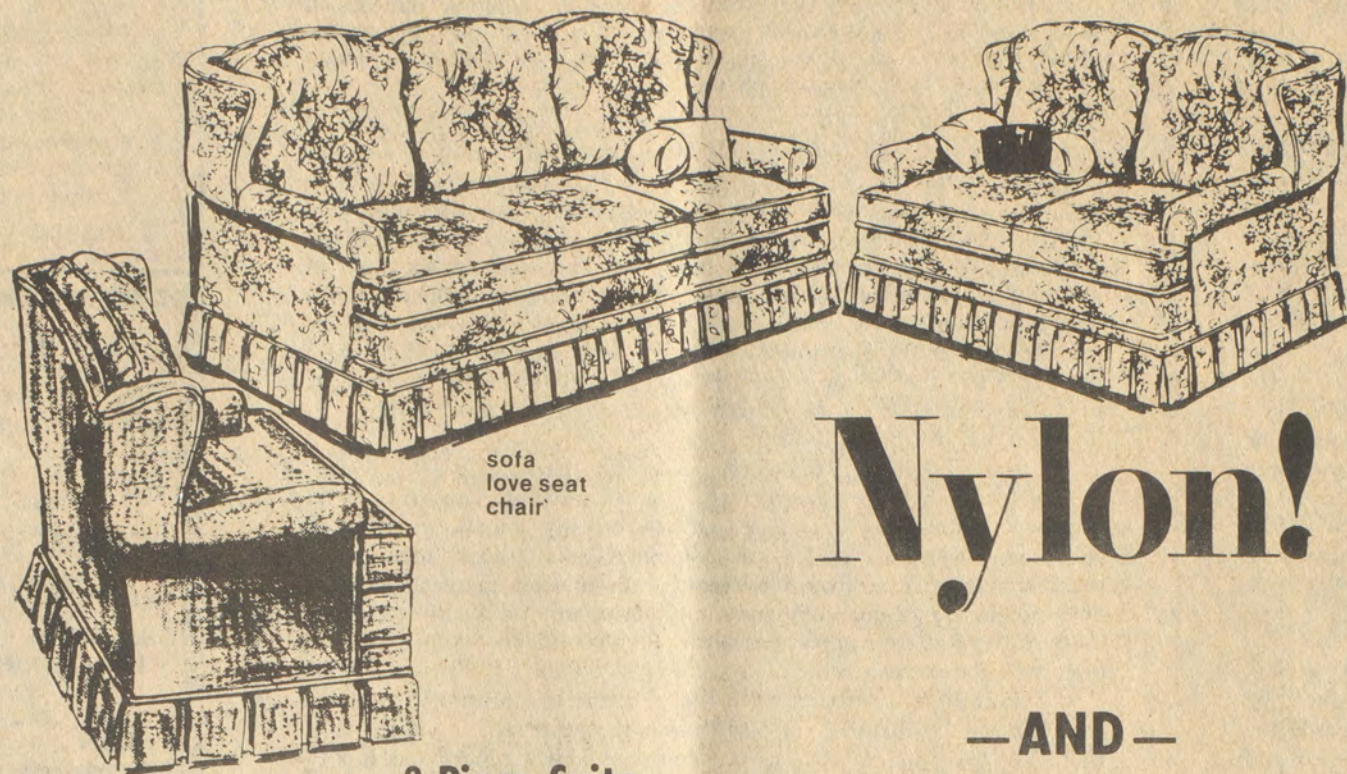

sofa  
love seat  
chair

## Nylon!

—AND—

Protected by



Scotchgard

3-Piece Suite

Only **\$449<sup>95</sup>**

Sofa, Chair, Loveseat

Other 2-Piece Suits

Start At **\$239<sup>95</sup>**

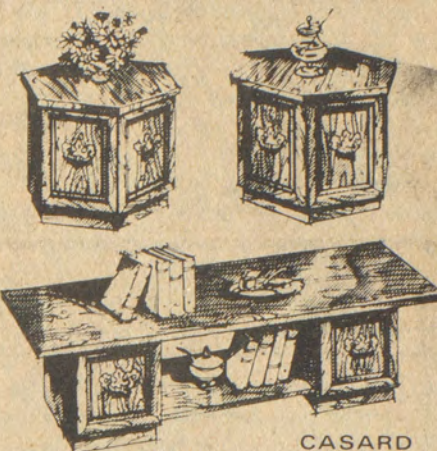

CASARD

COLONIAL CHARM...

LUSTROUS EARLY AMERICAN DARK PINE  
TRIPLE ENGRAVED FINISH

**3 For \$144<sup>95</sup>** (Complete Set)

5-Piece METAL  
DINETTE SETS

Table—4 Chairs

**\$99<sup>95</sup>**

(Complete)

7-Piece METAL  
DINETTE SETS

Table—6 Chairs

**\$139<sup>95</sup>**

(Complete)

cedar chest

is still the very best protective  
storage since grandma's days!



every girl should have one!

- Colonial design with expensive hardware
- Rubbed and buffed hot lacquer natural finish
- Keeps clothes safe from moths, insects and dust
- Equipped with automatic lift tray, lock and key

Size: 48" x 16" x 19"

Only **\$119<sup>95</sup>**

Today's Most Popular American Traditional  
Styling Now at A Very  
Affordable Price!



Here is a bedroom flavored with all the styling of a much more expensive group. Note the beautiful cannonball bed, the triple dresser with a most unusual hutch mirror and the storage space in the five-drawer chest. Each piece is adorned with a distinctive American Traditional design for a hand-carved look and finished in a glowing pine finish. The style you want at a price you can afford. See this bedroom value today!

Four-Piece  
Group Includes:

- 8-Drawer Triple Dresser
- Hutch Mirror
- Cannonball Bed
- 5-Drawer Chest

**THIS BIG BEDROOM SUITE**

With One Nite Stand FREE with Purchase

Only **\$699<sup>95</sup>**



**BUNK BEDS** Only **\$239<sup>95</sup>**  
(Includes: Rails, Slats, Ladder, Guard Rail and Bedding.) Complete

- Odd Dressers (With Mirror)..... Only \$89.95
- Odd Chests (4 Drawer)..... Only \$49.95
- Odd Chests (5 Drawer)..... Only \$59.95
- Student Desks..... Only \$69.95
- Odd Beds (With Rails)..... Only \$49.95
- Odd Nite Stands..... Only \$19.95

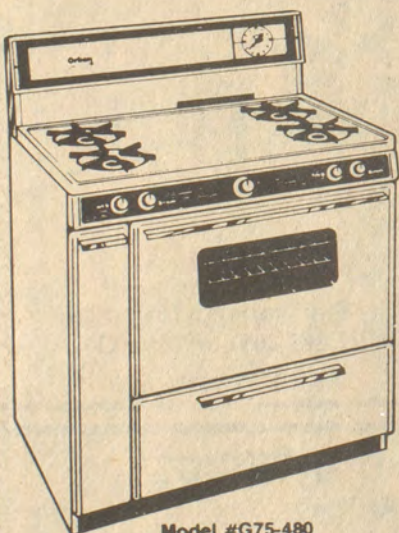

36" Deluxe  
**GAS RANGE**

(As Shown)

Close-Out  
Price

**\$341<sup>77</sup>**

Only Two To Sell.

Model #G75-480

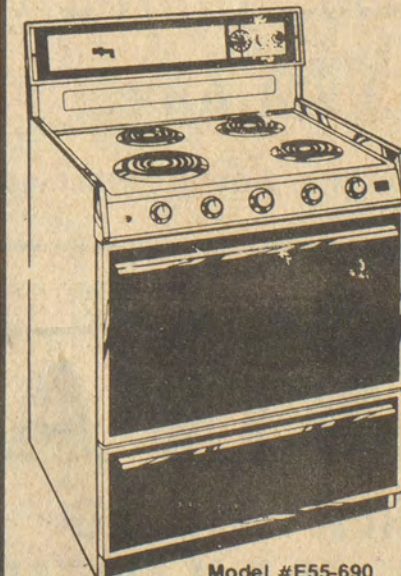

(As Shown)

**30"**

Super Deluxe  
**ELECTRIC RANGE**

Close-Out Price

**\$356<sup>07</sup>**

Model #E55-690

Only Three To Sell.

If you REALLY want to save money!

- FREE DELIVERY
- FREE INSTALLATION
- FREE PARKING
- TERMS AVAILABLE

Ray Howard's

# FURNITURE BARN

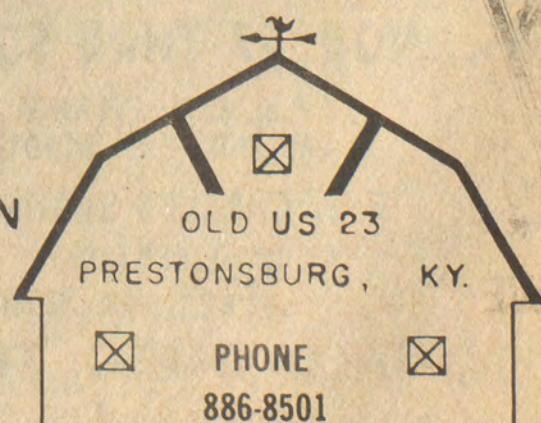

Former Secretary of Transportation Brock Adams challenged the automotive industry to re-invent the car. What does that mean? Can it be done? Is it being done? We asked the Department of Transportation and the Motor Vehicle Manufacturers Association: Can we

## Re-Invent the Car?

Telling the motor vehicle industry to "re-invent the car" is a lot like resurrecting Christopher Columbus and asking him to rediscover America.

The challenge to Detroit was sounded by former U.S. Secretary of Transportation Brock Adams — and his phrase lingers on. Actually, the car designers and engineers are fully aware of the need for creativity. The auto archives are full of companies that failed to satisfy public demand for innovation.

Seldom, if ever, does a year go by without a noteworthy improvement in the automobile. The U.S. Patent Office in Arlington, Virginia, has filed over four million papers in its long history, and automotive patents represent a high percentage of them. Some automotive patents go back beyond the day when the Duryea brothers rolled a single cylinder, gasoline powered runabout on the streets of Springfield, Massachusetts, over 80 years ago. That was the birth of the U.S. industry as we know it today.

To relate "invent" or "re-invent" to the total automobile is difficult. There are no Edisons or Howes or Whitneys in the annals of the auto industry because the car itself is a complex combination of many inventions. There are people who have worked on brakes, others who pioneered the storage battery, some who developed the internal combustion engine. The list goes on — and on.

There may not be a single area of the automobile that hasn't received some type of periodic improvement.

Of significance in these times of environmental concern is the progress made in lowering vehicle emissions. Hydrocarbons are down 85% from the uncontrolled products of the Sixties. Carbon monoxide has been reduced 82% and oxides of nitrogen emissions have been halved.

While manufacturers have improved fuel economy by nearly 50% in the past five years, the price and the supply of fuel remain uppermost in the minds of the motoring public as we near the Eighties. Manufacturers are committed to reaching the mandated 27.5 mpg fleet average by 1985.

The average of all domestic automobiles produced in 1980 will register at least 20 miles per gallon of fuel. It is true that the mpg figure has been mandated by the Federal government; but while the Federal government has set standards for fuel mileage, clean air and safety, it generally has left it to car and truck producers to determine how to reach those goals. In most cases there has been no attempt to legislate an invention.

When equipment has been mandated, the results generally have been unsatisfactory. A prime example was the ill-fated interlock system of 1974. It required a car starting sequence involving the seat belt. Congress finally killed the device after a public uproar.

Nobody needs to shove the motor vehicle industry onto the path of innovation. All of the competing companies wish they had more small, fuel efficient cars on the market. Wishing is just a fraction of the story.

Today there is an all-out effort to produce cleaner, safer cars that consume less fuel. More and more lightweight materials like high strength steel, aluminum and plastics are being used. Electronics are being introduced to control and monitor the operation of the engine and other parts of the vehicle.

Ahead, electronics will be in charge of virtually all engine movements including fuel and air intake and exhaust gas recirculation systems. They will tell us when our tires need replacing and will diagnose engine ailments. We already have computers that measure distances and estimate your driving time and miles per gallon of fuel.

Re-invent the car? More likely, we will improve on the transportation system that Americans want and need. Engines will be smaller, with more four- and six-cylinder entries, perhaps with a different kind of power plant like the electric car. Engineers can be expected to utilize what is good and focus on making it better.

Never have engineering challenges been greater. Between now and 1985, the vehicle manufacturers will be spending some \$80 billion to design cars that meet Federal fuel standards.

V.J. Adduci, President of the Motor Vehicle Manufacturer's Association, says, "Success will be measured by the marketplace. The customer has always been the ultimate arbiter of automotive innovation."

This statement was prepared by the Motor Vehicle Manufacturers Association.

Too little has been added in recent years to the pool of scientific knowledge from which must be drawn the fundamental technological advances imperative for the automobile of the 1990's and beyond. The industry has spent only a very small fraction of its research and development dollars on basic research. It has concentrated its efforts and resources on applied technology to satisfy near-term federal standards for fuel economy, emission control and safety, and to meet consumer demands. At the federal level, there has also been only limited emphasis on basic automotive research.

The premise that the car will remain the prime means of personal mobility for the foreseeable future, and the industry's acknowledgment that it does not have the resources to overcome decades of inattention to the need for replenishing the science and engineering of automotive technology have brought Detroit and Washington together in a remarkable endeavor.

The five domestic auto manufacturers (including Volkswagen of North America) and the government, after months of discussion and planning beginning with last May's White House meeting with President Carter, are working to develop a jointly sponsored Cooperative Automotive Research Program. The program, designed to help lay the technological base for the next generation of automobiles, is before Congress as an important component of the Administration's Transportation-Energy Initiative. It would be financed in part by the proposed Energy Security Fund, which would provide \$800 million over the next decade. Based on a preliminary understanding, the manufacturers would match federal funding at levels of up to \$50 million a year.

The undertaking will have the following characteristics:

- A focus on basic research which can contribute substantially to improved automotive technology by developing knowledge in such fields as thermal and fluid sciences, structural mechanics, electrochemistry, aerodynamics, noise and vibration, materials science and processing, control systems, and friction and wear. (In-depth analyses of research opportunities in each area and an inventory of ongoing related research are underway.)
- A pluralistic approach, involving a range of university, industry and Federal laboratories in performing the research, to insure that there are independent sources of new ideas and an increased supply of automotive engineers.
- Personnel exchanges, especially between industrial and university laboratories, to maintain the flow of information and the transfer of new engineering knowledge.
- Wide and open dissemination of results to all interested parties, subject to patent provisions.
- A level of effort and timing determined by the capacity of the science and engineering community to absorb new funds and the competing demands on Federal and corporate resources.
- Industry financial participation that will include mechanisms for industry contributions through direct grants to universities, increases in effort at automotive laboratories, and other arrangements.
- Federal agency participation that will be determined by an evaluation of the policy responsibilities, research management capabilities and the role of research within each agency. To insulate the program from political and technological pressures of the various Federal regulatory programs, the initiative will not be managed by a regulatory agency.
- Decentralized project selection mechanisms, within an agreed upon general agenda of research areas, and avoiding specified quantitative technological targets, because of the inherent unpredictability of the results of this basic research.

Current work is focused on planning to provide the administrative and technical framework for the program. Working groups, including participants from government, industry, and universities are now formulating the detailed research agenda.

What began in December 1978 as a challenge to Detroit by former Transportation Secretary Adams has, with the responsive and farsighted partnership of the auto manufacturers, and the leadership of the Administration, evolved into a landmark cooperative program of much promise. The launching of the Cooperative Automotive Research Program represents an unprecedented investment in the future of the automobile industry and all that industry means to the nation's economy — not to mention the cherished personal mobility of the American people.

This statement was prepared by the Department of Transportation.

### Way of the Cross Outreach

MONDAY—  
Interdenominational  
Prayer Meeting.  
7:30 p.m.

LIFELINE—  
Call 886-8727 or 886-9595  
and for further information.



### You Are Invited To the FIRST PRESBYTERIAN CHURCH

North Lake Drive  
Prestonsburg

Church School 10:00 a.m.  
Morning Worship 11:15 a.m.

REV. TIMOTHY D. JESSEN,  
Pastor



### FIRST CHRISTIAN CHURCH

429 N. Arnold Ave.

SUNDAY SERVICES  
10:00 a.m.—Children's Church  
Nursery—Grade 6  
Sunday School  
Grade 7—Adult  
11:00 a.m.—Worship  
6:00 p.m.—Evening Worship

WEDNESDAY  
7:00 p.m.—Bible Study  
EVERYONE WELCOME

9-19-11

### Highland Avenue Freewill Baptist Church

SUNDAY  
Sunday School \_\_\_\_\_ 10 a.m.  
Worship Service \_\_\_\_\_ 11 a.m.  
Evening Service \_\_\_\_\_ 6 p.m.  
WEDNESDAY  
Prayer Meeting \_\_\_\_\_ 7 p.m.  
CLIFFORD H. AUSTIN, Pastor

### FIRST BAPTIST CHURCH

McDowell, Ky.

Sunday School \_\_\_\_\_ 10 a.m.  
Morning Worship \_\_\_\_\_ 11 a.m.  
Wednesday  
Prayer Meeting \_\_\_\_\_ 7 p.m.

Paul Grainger, Pastor  
Everyone Welcome

6-641

One One One One One One One

Satan's "Union Local No. 1."

Will get you the Highest  
Wages. Your Soul into Hell.  
Romans 6:23.

### PRESTONSBURG CHURCH OF CHRIST

(Vocal Music Only)  
South Lake Drive

Sun., 10 a.m.-6 p.m.; Wed., 7 p.m.  
Bro. BENNIE BLANKENSHIP  
Evangelist  
Phone 886-3379

W.D.O.C. AM, Mon.-Fri., 9:30 a.m.

One One One One One One One

You have a Special Invitation  
To Worship With Us at the

### BONANZA FREE WILL BAPTIST CHURCH

(Abbott Road)

Sunday School \_\_\_\_\_ 10:00 a.m.  
Morning Worship \_\_\_\_\_ 11:00 a.m.  
Evening Service \_\_\_\_\_ 6:00 p.m.  
Prayer and Bible Study \_\_\_\_\_ 7:00 p.m.  
(each Wed.)

You may also hear the pastor over  
WDOD each Tuesday from 9:45 to  
10 a.m., 1310 AM on your radio  
deal. Please tune in.

LEE CAUDILL, Pastor  
REECE RAY, Asst. Pastor

### The First Church of God

University Dr., Prestonsburg, Ky.

Rev. Dewey E. Music, Pastor  
SUNDAY:  
Sunday School \_\_\_\_\_ 9:45 a.m.  
Morning Worship \_\_\_\_\_ 10:45 a.m.  
Evening Service \_\_\_\_\_ 6:00 p.m.  
TUESDAY:  
Prayer Encounter \_\_\_\_\_ 7:00 a.m.  
WEDNESDAY:  
Prayer Service \_\_\_\_\_ 7:00 p.m.

EVERYONE WELCOME.

4-4-11

### COMMUNITY UNITED METHODIST CHURCH

REV. TAYLOR L. BIGGS, pastor

Sunday—  
Sunday School \_\_\_\_\_ 10 a.m.  
Morning Worship \_\_\_\_\_ 11 a.m.  
Evening Worship \_\_\_\_\_ 7 p.m.  
Wednesday—  
Evening Worship \_\_\_\_\_ 7 p.m.

EVERYONE WELCOME

10-18-11

**THE FIRST BAPTIST CHURCH  
IRENE COLE MEMORIAL**

FIRST AVENUE, DOWNTOWN PRESTONSBURG

A Southern Baptist Church  
Dedicated To A Ministry  
For The Entire Family

NURSERY PROVIDED AND PLENTY OF PARKING

BIBLE STUDY 9:45 am  
MORNING WORSHIP 10:45 AM  
EVENING WORSHIP 5:30 PM  
MID-WEEK PRAYER SERVICE 6:45 PM

DEAN L. PACK, PASTOR  
CLIFF RYAN, MIN. ED.  
& YOUTH  
GUS KALOS, MIN. MUSIC

Morning  
service broadcast  
live, 11:15, WDOD FM 95.5

10-17-11

### FIRST ASSEMBLY OF GOD

Lorie Vannucci, Pastor  
Phone 285-3051  
Martin, Ky.

Sunday School \_\_\_\_\_ 10 a.m.  
Morning Worship \_\_\_\_\_ 11 a.m.  
Youth Service \_\_\_\_\_ 6 p.m.  
Evangelistic Service \_\_\_\_\_ 7 p.m.  
Wednesday, 7 p.m. Family Night

Missionettes For Girls,  
Royal Rangers For Boys

Sunday, Dec. 9—Rev. Joe Hardt, of  
Louisville, will be preaching.

Christmas play Sunday, Dec. 23, 7  
p.m.—the famous production, "The  
Living Christmas Tree"



For transportation call  
285-3051 or 285-9114.  
EVERYONE WELCOME.

### TIRED OF THE SAME OLD THING? Attend Services At The FIRST CHURCH OF GOD

(Little Paint) 1/2 mile off Route 1428  
Between Prestonsburg & East Point, Where

### "THE DIFFERENCE IS WORTH THE DISTANCE"

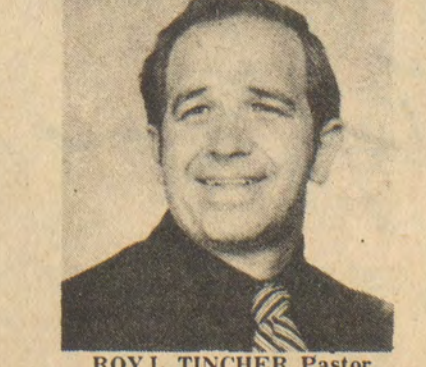

SUNDAY SCHOOL 10:00 a.m.  
MORNING WORSHIP 11:00 a.m.  
YOUTH SERVICE 6:00 p.m.  
REVIVAL HOUR 6:30 p.m.  
BIBLE STUDY (WED.) 7:00 p.m.

(NURSERY PROVIDED)  
PHONE 886-3319

"No Creed but Christ, No Law but Love, No Book but the Bible"

-25-11

## ★ Consumer Report ★

By ROBERT F. STEPHENS  
Attorney General  
CREDIT INSURANCE

The credit card has brought many conveniences to the American shopper. However, it has also created problems. One such problem is personal liability for lost or stolen cards. Thieves can take advantage of this situation by making large unauthorized purchases with stolen credit cards.

Many insurance companies now offer credit card insurance which limits your liability if your cards are lost or stolen. Credit card companies have also started offering this type insurance. Payments are usually low and are automatically charged to your account.

Before you consider buying such insurance, you should know that the law already protects your credit cards by limiting your liability for lost or stolen cards.

The Truth in Lending Act protects you from getting taken for large amounts of money by someone who has found or stolen your credit cards. If your cards are lost or stolen, you do not have to pay for any unauthorized charges, but you must write the company notifying them of the loss.

The most you will ever have to pay for any unauthorized charges is \$50 per credit card. Even if someone runs up several thousand dollars worth of charges before you report the card missing, your liability is still limited to \$50 per card.

Be sure to keep a list of your credit card numbers separate from your credit cards so you can immediately notify your card companies of your loss.

The Truth in Lending Act gives you added protection in that it states credit card companies may not collect any loss from you unless they can prove several things.

They must prove they issued you the card at your request or that you used it at least once before it was lost. They must also prove there was some means to identify you, such as a photo or signature strip on the card. Card companies must prove they notified you of your potential \$50 liability and they provided you with a

stamped, self-addressed envelope and form to notify them in case the card was missing.

Because the law already limits your liability for lost or stolen credit cards, you should carefully consider whether or not you actually need credit card insurance. Don't be tricked into buying coverage which the law gives you free.

However, if you have a large number of credit cards, insurance may be desirable. Whatever your decision, be sure you read and understand any insurance policy before you sign.

If you have questions about the law on lost or stolen cards, write the Office of the Attorney General, Consumer Protection Division, Frankfort, Ky. 40601 or call the toll-free consumer hotline at 1-800-372-2960.



The U.S. imports around 8 million barrels of petroleum and petroleum products every year.

### THE FIRST ASSEMBLY OF GOD

(Charismatic)  
West Prestonsburg, Ky.

Sunday School 9:15  
Morning Worship 11:00 a.m.  
Christ Ambassador 6:00 p.m.  
Evening Worship 7:00 p.m.  
Wednesday  
Prayer Services 7:00 p.m.

"The church where miracles are happening."  
REV. HENRY HAROLD WRIGHT,  
Pastor Phone 9882

**Happy Birthday,  
Dad**  
To our Dad, Andrew Sexton,  
with love.  
Christine, Pauline, Lucille, Judy and Donnie

11-pd.

**REVIVAL**  
PRESTONSBURG  
CHURCH OF THE NAZARENE  
TUES., NOV. 27 THRU SUN., DEC. 2  
7 P.M. EACH EVENING  
11A.M. AND 7P.M. SUNDAY  
REV. CHARLES SPARKS  
ASHLAND, KENTUCKY  
EVANGELIST  
Bible Messages! Special Singing!  
Everyone Welcome!  
Need A Ride? Call 874-2257 or 478-9770  
Joseph Payton, Pastor

# QUADRUPLE GRAND OPENING

JOIN US  
AT OUR NEW  
PRESTONSBURG  
STORE

WEDDINGTON PLAZA  
UNIVERSITY DRIVE

JOIN US  
AT OUR NEW  
PRESTONSBURG  
STORE

WEDDINGTON PLAZA  
UNIVERSITY DRIVE

One Lucky Person Will  
Win All This



\$200  
C & H  
Rauch  
Gift  
Certificate

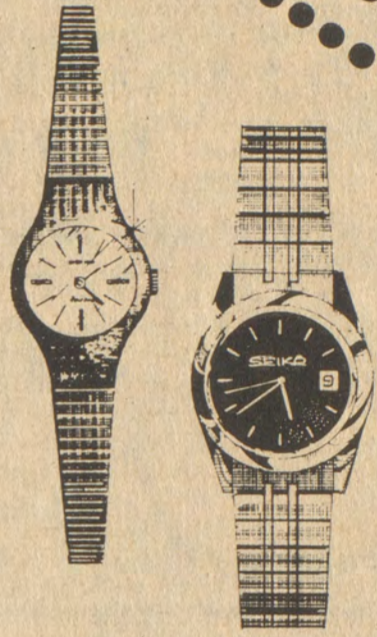
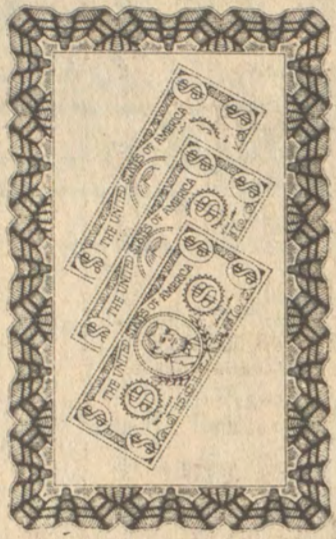

His and Hers  
Seiko  
Watches

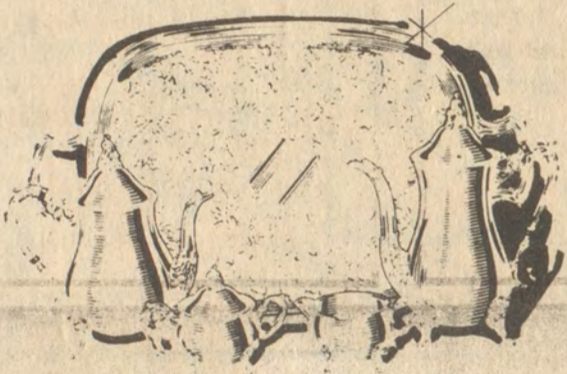

5 Piece  
Tea Service

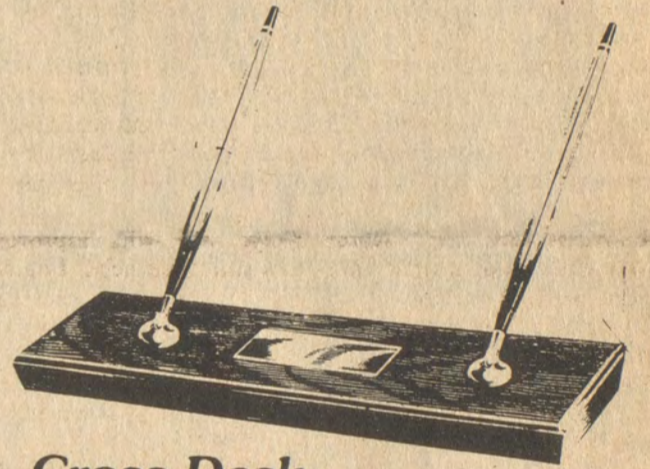

Cross Desk  
Set

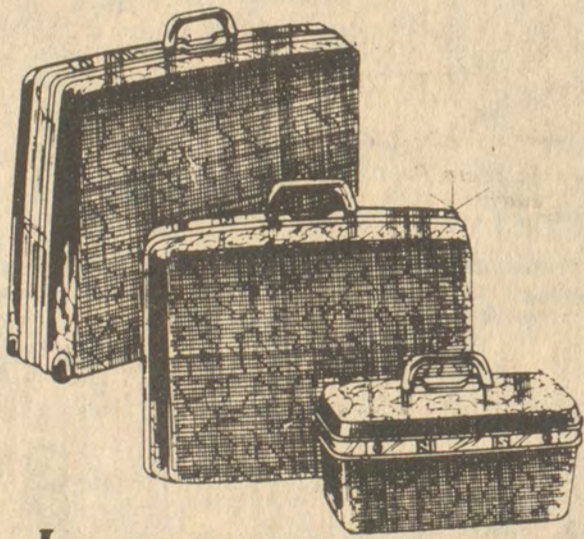

Luggage

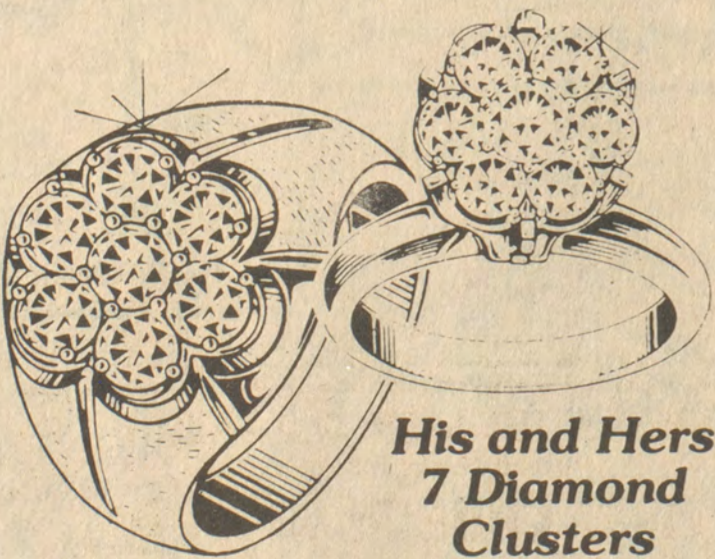

His and Hers  
7 Diamond  
Clusters

**Las Vegas Trip**  
Las Vegas Trip For Two  
With \$300.00  
Spending Money  
**Total Prize Package  
Worth Over \$3000.00**  
This Complete Prize Package Will  
Be Given At Each New Location

Ridgeway  
Grandfather  
Clock

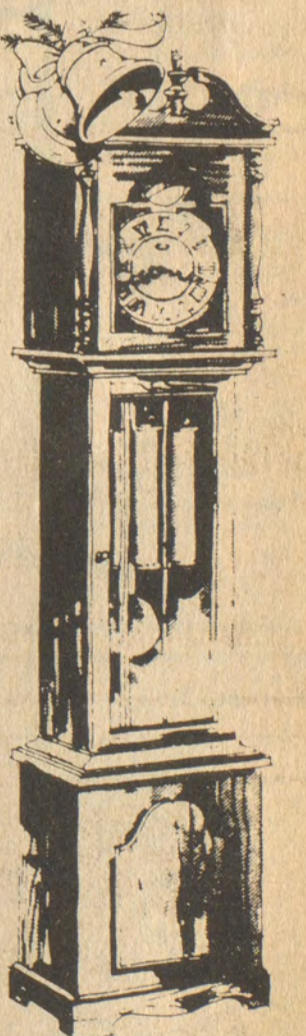

Registration  
Starts At 10 AM  
Thursday Nov. 29th

# C & H RAUCH JEWELLERS

Lay  
-Away  
Now

Diamond  
Pendant & Earrings

OP 28 & 25  
Sugg. Ret. \$295.00

Set  
Now Only **\$178**

Brilliant Diamond  
Ballerina  
Rings

With Rubies,  
Emeralds & Sapphires  
From \$900 to \$5500

**30% off**  
Excellent Selection

Genuine Onyx  
Ring with Diamond

Sugg.  
Retail  
\$72.00

**\$39**

Wedding Bands

**40% off**  
Sugg. Retail

Mothers Ring  
Sugg. Ret. \$107.00  
Up To  
Six Stones

Now Only **\$79**

Dazzling  
Gold Filled  
Pendants  
Some With  
Diamonds

Prices Starting  
As Low As

**\$10.80**

Ladies  
7 Diamond  
Clusters

Sugg.  
Retail  
Up To  
\$225.50

**\$89**

**\$99**

**\$129**

**\$139**

Ladies  
9 Diamond  
Kentucky  
Cluster

Sugg. Ret. \$191.00

**\$129**

Available In  
White or Yellow  
Gold  
OP 254

Available In White  
Or Yellow Gold

Brilliant  
Diamond  
Solitaires

**\$119**  
to  
**\$199**

MU 32-37

Ladies  
7 Diamond  
Square Cluster

**\$48**

Sugg. Ret.  
\$120.00

Delicate Solitaire  
Her Very First

**\$39**

OP 29

**REAL 4 LEAF  
CLOVER** Nov. 29th  
At Every C & H Rauch  
Location While quantities last

One Per  
Person

In Celebration Of Our Fantastic

**QUADRUPLE GRAND**

Frankfort  
Franklin Plaza  
Shelbyville

**OPENING**

Prestonsburg  
Morehead

Illustrations enlarged to show detail. Some pictures may vary from actual merchandise.  
Limited Quantities on some items.

When You Think of Watches

Think of C & H Rauch

Seiko Spotlights

17 Jewel  
Automatic  
With Date  
and Sweep  
Second  
Hand

Sugg.  
Ret.  
\$95.00

**\$59**

Quartz Alarm  
Chronograph of Stainless  
Steel with 1/100 Sec.  
Timer  
Sugg. Ret. \$235.00

**\$135**

Alarm Chronograph  
with 1/100 Second  
Readout of Stainless  
Steel  
Sugg. Ret. \$175.00

**\$99**

OP 361



Star Fire  
Diamond  
Ring

Sugg. Ret. \$126.00

**\$89**

Shelbyville/Frankfort  
Morehead Only



Diamond  
Princess  
OR  
Duchess  
Rings

Your  
Choice **\$99**



Ladies  
10 Diamond  
Horseshoe  
Ring

Sugg. Ret.  
\$186.00

**\$129**



Gents  
1/2 Ct.  
19 Diamond  
Kentucky Cluster

Sugg. Ret. \$868.00

**\$499**

OP 271

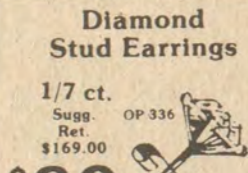

Diamond  
Stud Earrings

1/7 ct.  
Sugg. Ret.  
\$169.00

**\$89**

OP 336



Diamond  
Solitaire  
Pendant

1/5 ct.  
Sugg. Ret.  
\$252.50

**\$59**

OP 422 Sugg. Ret. \$103.00



Available IN  
White or Yellow  
Gold

Sugg. Ret. \$438

Sugg. Ret. \$344

1/4 ct. **\$239**

1/4 ct. **\$189**

Gents

Ladies

1/2 Ct.  
Sugg. Ret. \$728

**\$399**

1 ct.  
Sugg. Ret. \$1260

**\$699**

1/2 Ct.  
Sugg. Ret. \$615

**\$339**

1 ct.  
Sugg. Ret. \$1178

**\$649**



Mens  
7-Diamond  
Cluster

Sugg. Ret. \$193.00

Now Only **\$119**

OP 99-100

Charm  
Bracelets

Many Styles  
To Choose From

1/2  
price

Vantage by HAMILTON Quartz Analog Series



General  
Quartz Set V1  
Quartz features allow  
you to synchronize  
seconds with time  
zone change allows  
you to change hour  
hand without  
moving the minute  
hand and with battery  
replacement, adjust  
minute hand by merely  
pushing the crown  
Sugg. Ret. \$162.50

**\$49.99**



Quartz Calendar  
Series  
Convenient calendar  
display with quartz  
crystal time base  
accurate to a stream  
lined shock resistant  
case. Sweep second  
hand can be precisely  
set. Transistorized fast  
beat motion. Fully  
finished strap. All  
bracelets are  
adjustable.  
Sugg. Ret. \$144.00

**\$39.99**

There's no such thing as an average Citizen

CITIZEN



Timex  
Mini-  
Alarm

Easy set alarm  
button-mechanical  
mechanism with  
battery-powered  
alarm, with snap-  
on travel case  
White or Black  
Sugg. Ret. \$21.95

**\$16.95**



Quartz, simultaneous  
day/date with hour, minute  
second AM/PM, 24 hour  
military time or dual time  
mode. Night light. Water  
resistant. Crystal glass.

**\$55**



Quartz multi-chronograph. Time, date and day  
on display together. Stop-  
watch up to 11 hours, 59  
min, 59 seconds & 99.100  
seconds. Elapsed time  
between laps.

**\$105**



Advance  
Alarm  
Chronograph  
Quartz  
**\$29**

With Dual  
Time, Lap,  
Date, Start/  
Stop  
AND Light  
Beautiful  
Finish.

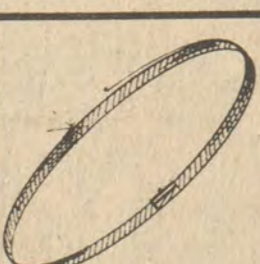

14 Kt.  
Gold  
Chains

Large Selection  
To Choose From

**30% off**

**C. & H. RAUCH**  
JEWELLERS

Sale Prices Good At Every Location  
Starting November 29th

All Locations Open Mon. thru Sat. 10 til 9  
All locations except Lexington Open Sun. 1 til 6

Gardenside-South Park-Woodhill-Pikeville-Hazard-Somerset-Richmond-Mt. Sterling-Morehead  
Frankfort No. 1-Frankfort No. 2-Shelbyville-Prestonsburg

# Silverrama

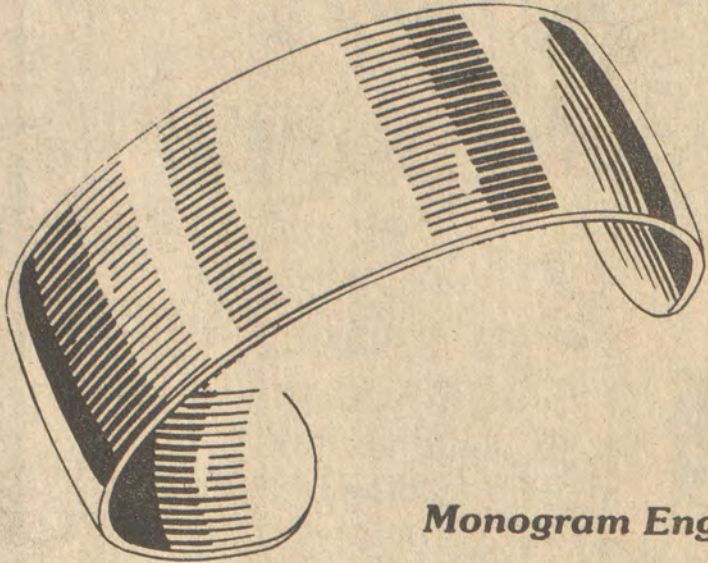

**Beautiful Pewter Bracelet**  
Sugg. Retail \$7.50  
Now Only **\$1.99**

Monogram Engraved For Only \$1.19

**Silver Pie Plate**  
Includes 9" Oven Proof  
Removable Liner  
Sugg. Retail \$18.99  
**\$8.99**

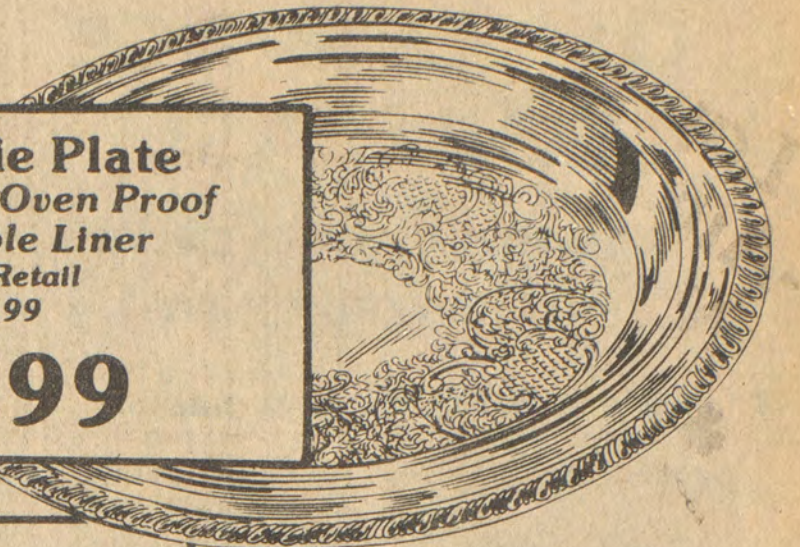

Sugg. Retail \$7.50

**Silver and Crystal 3 Piece Salad Set with Servers**

Now Only **\$3.99**

**Samsonite**  
Samsonite's got your bag.

scamps™

Sugg. Retail \$97.00

**Silver 2 Qt. Food Warmer**

Includes Oven Proof Liner & Candle  
Sugg. Ret. \$38.99  
**\$18.99**

**Silver and Crystal Sauce Set**

Includes 5" Diameter Bowl and 6 1/4" Ladle  
Sugg. Ret. \$6.00  
**\$2.99**

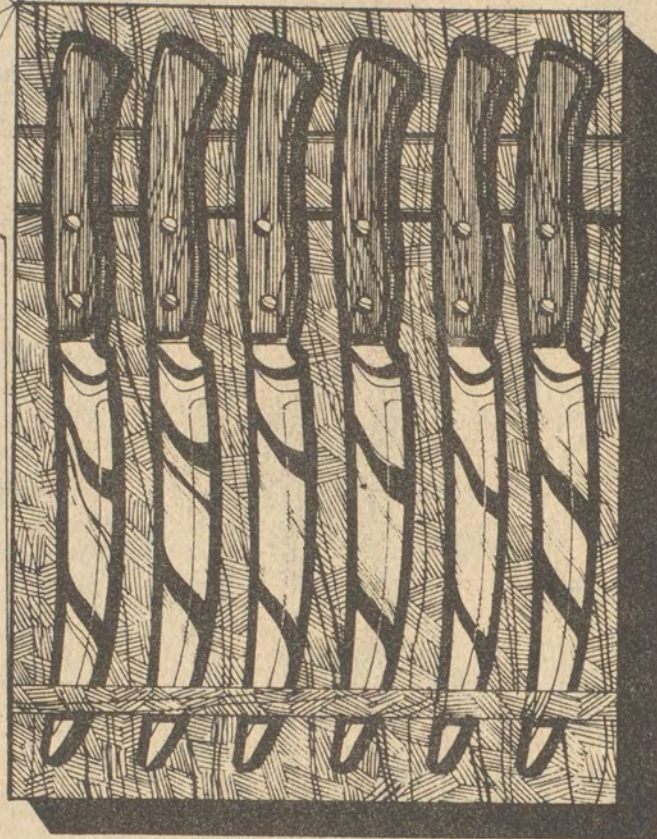

**Carvel Hall Steel Knife Set**  
Six Knives In Wooden Keeper  
Sugg. Ret. \$14.99  
**\$9.99**

## Sterling Silver Flatware Sale

# 70%

off sugg. ret. on in stock flatware.

**Gorham Towle Reed & Barton  
Wallace Lunt Kirk International**

**\$39.88 set**

**CONCORD**

SOLD IN SETS ONLY  
Sugg. Retail \$138.00

**\$59.95 set**

All Other Samsonite 30% off

**Kirk Silver Bridge Set**  
LA 9  
Suitable for Coasters, Ash Trays or Mint Dishes for the Holiday Season.  
Mfg. Sugg. Ret. \$20.00  
Now Only **\$4.99**

**Pewter Jefferson Cup**  
LS 86  
Large Capacity Suitable for Engraving  
Sugg. Ret. \$10.50  
**\$3.99**

**Silver Cordials**  
Excellent for Serving Liquers  
Sugg. Ret. \$4.50  
LS 446  
**\$1.99**

**Silver Wine, Water or Champagne Goblets**  
LS 29, LS 30, LS 31  
Engravable Stemware To Enhance Any Occasion  
Sugg. Ret. \$12.00 Your Choice  
**\$4.99**  
Limit 12 per Style

**Coffee Set "Floral"**  
LS 450  
Four Piece Coffee Set. Individually footed. Includes 8 cup capacity coffee pot; sugar pot; sugar with lid and creamer; tray 12 1/4" in diameter. Boxed  
Sugg. Ret. \$66.00  
**\$29.99**

**Punch Set**  
LS 757  
Beautiful Thirteen Piece Punch Set Includes Tray, Ten Cups and Ladle. Boxed  
Sugg. Ret. \$160.00  
**\$79.99**

**Silver Photo Frames**

LS 548, LS 547, LS 759

3 1/2 x 4 1/4 Photo Frame Sugg. Ret. \$12.00 **\$5.99**

5 x 7 Photo Frame Sugg. Ret. \$18.00 **\$9.99**

8 x 10 Photo Frame Sugg. Ret. \$25.00 **\$14.99**

**Crystal Heart Shaped Candy Dish**  
LS 707  
Sugg. Ret. \$13.50  
**\$4.99**

**Carvel Hall Letter Opener**  
LS 743 & LS 742  
Two Styles Both Suitable for Engraving  
Sugg. Ret. \$7.50  
**\$2.99**

**TRIVETS**  
Your Choice Owl or Butterfly  
Sugg. Ret. \$9.75  
**\$4.99**

LS 601, LS 602

Sugg. Retail \$249.99

now only **\$149**

Save 35% or more to heat your home or office with this attractive ceiling fan

Has a five-year warranty

CF-13

THIS CEILING FAN Uses less energy than a 100 watt light bulb Will pull the warm air off your ceiling

**\$299**

The price is not a misprint. Now, for a remarkably small investment, you can own a classic Ridgeway Grandfather Clock. A clock which displays the superb craftsmanship and attention to detail Ridgeway is famous for... plus these exceptional features:

- Precision built West German movement.
- Handcrafted of selected hardwood solids and veneers with dramatic cherry finish.
- A classic colonial styling.
- Lovely Westminster chimes mark every quarter-hour; resonant Big Ben gong strikes the hour.
- Stands a regal 77" tall, an impressive stat-for today's homes.

See this Ridgeway clock and others in our showrooms.

RC-7  
**Ridgeway**

# C. & H. RAUCH JEWELERS



Gardenside-South Park-Woodhill-Pikeville-Hazard-Somerset  
Richmond-Frankfort No. 1-Frankfort No. 2-Mt. Sterling-Morehead  
Shelbyville-Prestonsburg

All Locations Open Mon. thru Sat. 10 til 9  
All locations except Lexington Open Sunday 1 til 6

### OFFICE SPACE FOR LEASE

326 NORTH LAKE DRIVE  
PRESTONSBURG, KY.

Convenient location, paved parking area  
for over dozen vehicles, approximately  
1600 square feet of floor space.

Come by or call John T. Hill, 886-8594

11-14-f

### PUBLIC AUCTION

of  
341-Acre Bath County Farm  
Saturday, Dec. 1st at 10:30

LOCATED: Approximately 8 miles South of Owingsville,  
Kentucky on Rt. No. 36 at Olympia Springs.

We have been authorized by Mrs. Opal McCoy to sell the  
following described property:

A well-located 341-acre Bath Co. farm with improvements consisting of  
modern 3-bedroom home, a 2-bedroom tenant house, 1 4-bent tobacco  
barn, 1 6-bent tobacco with feed shed on side, garage, meat house and  
other outbuildings. This farm is well watered by 2 creeks, spring and a  
pond. There is a large metal cistern on the property plus the Salt Lick city  
water lines run by the farm, giving the farm more potential. There is  
approximately 240 acres grass and bottom land on the farm with the  
balance being in hill and timber land. Farm has average fencing and all  
mineral rights will go with the farm. Basic tobacco quota for farm is 3709  
lbs.

Terms on the property to be 20 percent down day of sale and the balance  
in 5 equal annual installments at 9 percent interest.

If you are looking for a good farm that has unlimited potential, be sure to  
attend this sale.

For further information concerning property contact selling agents.

Mrs. Opal McCoy, owner  
Springfield, Ohio Ph. 513-748-1703

SALE CONDUCTED BY

Rogers and Goodpaster  
Land Auction Co.

Ph. 674-6376 Owingsville, Ky. Ph. 674-2984

Howard Staton, Auctioneer Phone 683-6001

Announcements day of sale take precedence over printed material.

11-21-2t

### Home Care Operator Paid For Deceased Patient Care

Information regarding possible fraud by a family care home operator has been turned over to the Fayette County Commonwealth's Attorney by the state Department for Human Resources.

DHR spokesman, Barbara Hadley, said officials of the department's guardianship program discovered payments for care and maintenance of a patient had been made to a home operator for 3½ years after that patient had died.

The erroneous payments, totaling \$10,000, were made because guardianship unit, which issues the checks,

was not notified of the death of the client. Neither did the client's survivors submit claim for death benefits from Social Security. Such a claim would have alerted department staff to halt checks.

The situation was further complicated by the fact that the personal care operator had moved her home from one county to another one week before the client died. Afterwards the operator was caring for only one patient in the new county residence, and she did not have to be licensed by the state.

"We feel this particular incident is an isolated one," Hadley stated. "But the fact remains that there was a lack of communication between the family care operator and the department, and within the department, and we will have to prosecute to recover the funds."

"Officials within the department have been concerned for sometime about the lack of our ability to provide appropriate guardianship services and to monitor the guardianship system," said Hadley. "Proposals have been developed to streamline the procedure and expand the staff in that area. Before they can be put into effect, we need legislative approval and budget appropriations, and we are requesting those from the 1980 General Assembly."

The state becomes the guardian of individuals when they are ruled incompetent by the courts and committed to the care of the Department for Human Resources.

### Sen. Ford To Address UK Stripmining Symposium

U.S. Sen. Wendell H. Ford of Kentucky will be among speakers at the first Symposium on Surface Mining Hydrology, Sedimentology and Reclamation in Lexington Dec. 4-7.

The symposium is being sponsored by the University of Kentucky, College of Agriculture, College of Engineering, Office of Engineering Continuing Education and Extension and the Institute for Mining and Minerals Research. It will be at the Hyatt Regency Hotel.

Ford will speak Dec. 5 on the congressional intent of the 1977 Surface Mine Reclamation and Control Act. Talks on implementation of the act and the act as it relates to private industry, Kentucky, research and the roles of the College of Agriculture and the College of Engineering will follow Ford's address that day.

Speakers will be, respectively, Walter N. Heiner, director of the Office of Surface Mining in the U.S. Department of Interior; Ben E. Lusk, president of the Mining and Reclamation Council of America; Gene Brandenburg, commissioner of the state Bureau of Surface Mining and Reclamation and Enforcement; Becky Green, director of environmental studies for NERCO in Portland, Ore.; C. Oran Little, associate dean for research in the UK College of Agriculture, and James Funk, associate vice president for academic affairs and coordinator of energy research in UK's College of Engineering.

The conference, intended to be an annual event, also will feature presentations of more specialized subjects in concurrent sessions on hydrology, sedimentology and reclamation. Six different mini-courses will be presented simultaneously two times.

The symposium has been organized to gather current information from various institutions, such as universities, government agencies and practicing engineering and consulting groups. The information will be disseminated for use by field reclamation and engineering personnel.

Stanley B. Carpenter, associate professor in the College of Agriculture's Department of Forestry, is program chairman.

The Labor Committee of the President's Committee on Employment of the Handicapped brings together leaders of the unions to work on programs promoting handicapped workers.

### PROTECTION



IS OUR BUSINESS

HALL & CLARK

- FLOOD INSURANCE
- HOMEOWNERS INSURANCE
- AUTOMOBILE INSURANCE
- LIFE INSURANCE

INSURANCE AGENCY INC.  
11 S. LAKE DRIVE  
PRESTONSBURG, KENTUCKY 41653

Phone  
886-2318

## SUPER DOLLAR



A Ladies Long Fleece  
or Chenille Robes

Compare  
at \$15.00

11<sup>88</sup>

The perfect gift, for the perfect lady. Choose  
from zip or button fronts in an array of  
colors & styles. S, M, L.

B Misses & Womens  
Flannel Sleepwear

Regular \$6.99

5<sup>88</sup>

Choice of 100% cotton flannel pajamas or  
long gowns in assorted prints & colors.  
Sizes 34 to 40 and 42 to 48.

Misses Warm  
Brushed Gowns

Assorted styles and  
colors fully cut for  
extra comfort. S, M, L.

2<sup>88</sup>

Ladies Plush  
Bedroom Slippers

SAVE \$1.11

1<sup>88</sup>  
Reg \$2.99

Blue or pink  
Sizes 5 to 10

A. Bontempi Table Model  
Childrens Organ

Regular \$9.99

7<sup>88</sup>

Contemporary, sculptured plastic cabinet  
Reaches two full octaves on 25 black-and-  
white melody keys. Song book included.

B. Drink'n, Wet Baby Doll

Baby drinks from her  
bottle and wets. She's  
19 inches high.

4<sup>88</sup>  
Reg \$6.99

C. Tonka CJ Renegade Jeep

Scale version of the  
real CJ Jeep with  
custom cab top.

4<sup>88</sup>  
Reg \$6.99

D. Crash Car Raceway Set

Two sleek sports cars  
with jump ramp and  
crash wall finish!

5<sup>88</sup>  
Reg \$7.99

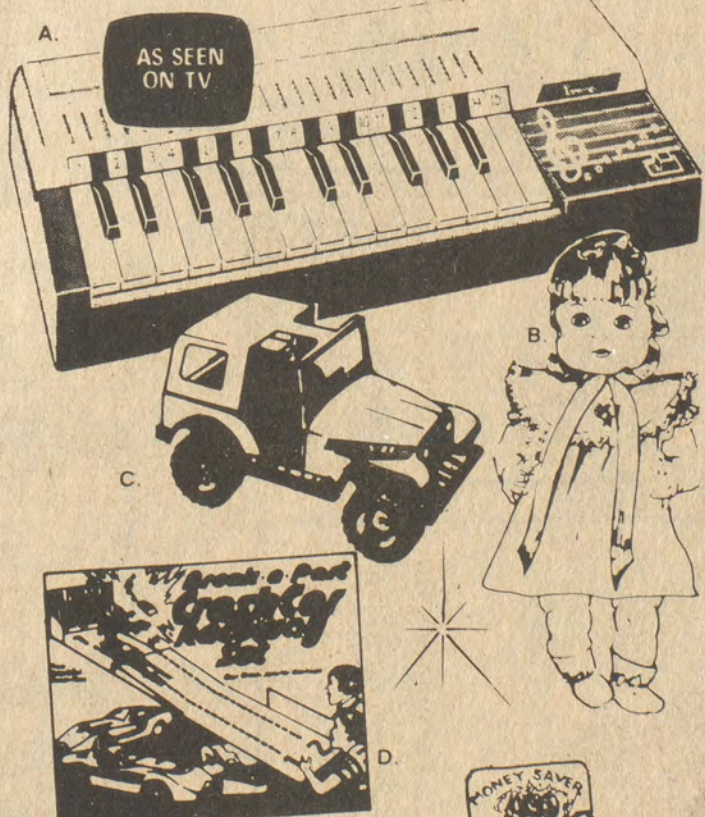

1000 ct.  
Icicle  
Strands  
3  
88¢

4 Roll Christmas  
Wrap or Wreath  
Your  
Choice  
2<sup>88</sup>

Regular \$3.99 holly and  
evergreen wreath.  
Assorted holiday prints. Ea  
roll is 4 yd. 6 in. x 1 yd.



### WE JUST COOKED UP A BIG DEAL ON A GREAT MEAL. ONLY \$2.14.



You get two big pieces of chicken, fresh  
creamy cole slaw, our new faters, roll  
and a 16-ounce glass of Coca-Cola. All  
for only \$2.14. And this beautiful Tiffany-  
style flair glass is yours to keep. Free. Or  
you can get the glass by itself when  
you order a 16-ounce soft drink for just  
.69¢. But it's free when you try our  
plump, tender chicken. After all,  
that's what the Big Deal is  
all about.

### AND YOU KEEP THE GLASS. FREE.

### SOMETHING BIG'S COOKING AT BURGER QUEEN.

DON'T LET THE NAME FOOL YOU.  
PHONE 886-9522 • NO. LAKE DRIVE • PRESTONSBURG

Copyright 1979 Burger Queen Enterprises, Inc. Coca-Cola and Coke are registered trademarks which identify the same product of the Coca-Cola Company.

Your  
Merry Christmas  
Store

Prices Good through this weekend while quantities last

Court Street, Prestonsburg, Ky.  
Highway 80 and Main Street, Martin, Ky.

STORE HOURS: Open 9-6, Mon.-Sat.; Closed Sunday.

### Five-Generation Reunion



Five generations of the family of Mr. and Mrs. Bert Newman, of East McDowell, were represented at the recent Newmans' 60th anniversary observance. Shown in photo are Mr. and Mrs. Newman (seated); their daughter, Veda Hamilton (standing, right); her son, Curt Hamilton; Mr. Hamilton; daughter, Kimberly Walters, and her son.

Ability, not disability, is what counts, according to the Presidents' Committee on Employment of the Handicapped.

### Notice of Intention To Mine

1. In accordance with the provisions of KRS 350.055, notice is hereby given that: Mountaineer Resources, Inc., P. O. Box 246, Prestonsburg, Ky. 41653 intends to file an application for the surface disturbance mining of approximately 113.2 acres located west of Risner in Floyd County. The proposed operation is approximately 3/4 miles north east of State Route 1210's junction with Notch Block Fork Road and located east of Caney Creek, latitude 37 d. 34' 52", longitude 82 d. 49' 14". The surface of the area to be mined is owned by: Kentucky Coal Co., & Ester Ousley. A brief description of the kind of mining activity proposed is: Mountain Top Removal. The application will be filed at the Bureau of Surface Mining Reclamation and Enforcement, Prestonsburg Area Office, Prestonsburg, Kentucky. Persons wishing to file written objections and/or request a formal administrative hearing in regard to the above described surface mine should notify the Department for Natural Resources and Environmental Protection within 30 days of the date of this notice. The written objection must have attached a copy of the newspaper clipping, and reference the above application number. Such objection or request must be in accordance with KRS 224.081 (2) and must be forwarded to the Director of Permits, Bureau of Surface Mining Reclamation and Enforcement, Capital Plaza Tower, Frankfort, Kentucky 40601.

### KET Special Pays Tribute To Great Radio Comedians

The medium was radio, and the sound that still echoes today is that of laughter. It reached its height in the 1940's with the comedy shows of Jack Benny, Burns and Allen, Edgar Bergen and Charlie McCarthy, Fred Allen, Jim "Fibber McGee" Jordan, Bing Crosby and Bob Hope. And all of them are present—most in person—on "The Great Radio Comedians," a special airing Tuesday, December 4 at 9 p.m. on KET. "The Great Radio Comedians" was originally broadcast on many public television stations in 1972. This year, as radio enjoys a revival of its former popularity in America, the program makes its debut on KET. Producer Perry Miller Adato says that her goal was to produce a program that would enable viewers to "experience it—to enjoy radio again—and not just recognize it as nostalgia." As a result, the program is rich with the voices and faces of the past in an ever-changing montage. And the comedians themselves—Edgar Bergen, George Burns and Jack Benny—recall with undiminished enthusiasm the comedy revolution that happened in radio.

• Those sticky gift markers look great on Christmas packages, but you might not be as delighted to find them stuck on your fine wood furniture. Don't scrape the papers away with a knife. Soak them instead with a little salad oil and gently rub them off with a soft cloth.

### Fuel Assistance Program Expected Ready Dec. 3rd

Low-income families faced with a loss of heat this winter can apply for financial assistance under the federal government's new Energy Crisis Assistance Program.

Grants totaling \$3.5 million have been approved for the state and are expected to become available to crisis-needy families by Dec. 3.

Administration of the program will be carried out by the state Department for Human Resources, Bureau for Social Insurance.

Unlike the state's Energy Cost Assistance Program, the federal money is not tied to age or disability requirements.

According to Jack Waddell, bureau commissioner, people may qualify who have an income at or below 125 percent of the poverty level and who are without or will be without heat within 15 days.

The program limits the amount of money a qualifying individual may have in checking and savings accounts. A single person is allowed to have cash assets up to \$1,500, while a couple may

have up to \$2,250. Real property such as homes, cars and jewelry are not counted. Applicants may receive up to \$400 depending on the amount needed to obtain or retain heating service. Generally the bureau will issue a check payable to both the applicant and the heat supplier.

If the \$400 limit is not used and another crisis occurs, application may be made for the balance.

To apply, applicants must state the amount needed to have the fuel bill paid and provide verification that a crisis exists and that their income and resource levels are within program limits. Checks will be issued approximately three to five working days after an application is made.

To apply or obtain further information, contact the local Bureau for Social Insurance office or call the Department for Human Resources ombudsman 1-800-372-2973.

### PUBLIC NOTICE

Notice is hereby given that Burton Antenna T. V. has requested a rate increase for T. V. Cable service at a rate of \$8.00 per month for all customers effective January 1, 1980.

A public hearing will be held on December 14, 1979 at The Floyd County Courthouse Annex Conference Room No. 109, Prestonsburg, Kentucky at the hour of 5:30 p.m. All interested parties are invited. FLOYD COUNTY T.V. CABLE COMMISSION AGENCY.

### NOTICE OF PUBLIC SALE

A PUBLIC SALE will be held by The Bank Josephine on the 29th day of November, 1979 at Town & Country Ford, Lancer-Watergap Rd. Prestonsburg, Ky. Time of sale 10:00 a.m. Sale is for the purpose of disposing of a 1971 Ford LTD.

The Bank Josephine reserves the right to bid.

Terms of Sale: CASH

11-21-21.

11-21-31.

# DENTURES

\$112 per upper or lower

\$224 per complete set

Characterized Dentures . . . \$149 per denture.

Denture Repairs, Relines Also Available.

For appointment, information, or informative brochure, call

606/874-2020

D.A.D. MEMBER OFFICE IN ALLEN . . .

## ALLEN DENTAL CENTER

Dr. R. I. Goodman, D.M.D.

Allen, Kentucky



# Martin's BEST WAY FOOD STORES

McDowell, Ky. Meat Prices in effect 11-29 thru 12-2

**U.S.D.A. CHOICE CHUCK ROAST**  
 \$1.19 LB.

**U.S.D.A. CHOICE SHOULDER ROAST** \$1.39 LB.  
**U.S.D.A. CHOICE ENGLISH ROAST** \$1.39 LB.

**ARMOUR REGULAR WIENERS** 12 OZ. PKG. 99¢  
**ARMOUR PAN STYLE SLICED BACON** 12 OZ. PKG. \$1.19

**O'SAGE FREESTONE PEACHES** 17 OZ. CANS 289¢

**HYDE PARK PURE VEG. OIL** 38 OZ. BTL. \$1.69

**ARMOUR VERIBEST WHOLE PORK LOIN** LB. \$1.09

**SHelf SPECIALS . . . SURE TO PLEASE!**

HYDE PARK DINNERS	3	89¢
MACARONI & CHEESE	7 1/2 OZ. PKGS.	
RAGU (3 VARIETIES)	33 OZ. JAR	\$1.49
SPAG. SAUCE	33 OZ. JAR	
HYDE PARK HOT DOG SAUCE	10 1/2 OZ. CANS	\$3.19
CELLOG'S RICE KRISPIES	13 OZ. BOX	99¢
KRAFT JET-PUFFED MARSH-MALLOW	10 OZ. PKG.	39¢
LOG CABIN COUNTRY KITCHEN PANCAKE SYRUP	24 OZ. BTL.	\$1.09
SUNSHINE KRISPY CRACKERS	14 OZ. BOX	59¢
WELCH'S STRAWBERRY PRESERVES	18 OZ. JAR	\$1.09
SUNSHINE CHIP A ROOS	12 OZ. PKG.	99¢
GLAD SANDWICH BAGS	150 CT. PKG.	89¢

**HYDE PARK APPLE SAUCE** 17 OZ. CANS 3 \$1

**HYDE PARK TOMATO SOUP** 10.7 OZ. CANS 5 \$1

**FROZEN & DAIRY SAVINGS!**

**KRAFT ORANGE JUICE** 64 OZ. BTL. \$1.39

**KRAFT AMERICAN, PIMENTO OR SWISS SLICED CHEESE (INDIV. WRAPPED) PKG.** 12 OZ. \$1.39

**PET-TRITZ ASST. FLAVORS** 28 OZ. \$1.59

**FRUIT COBBLER** PKG. \$1.59

**TOTINO'S ASSORTED FROZEN PIZZA** 12 OZ. PKG. \$1.19

**PILLSBURY BISCUITS** 10 CT. CANS \$1.09

**DISH LIQUID PALMOLIVE** 32 OZ. BTL. \$1.19

YOU CAN NOW GET **Hamilton-Beach FREE KITCHEN APPLIANCES**

JUST BY SAVING YOUR BESTWAY REGISTER TAPES!

WE'RE ALSO INTRODUCING TWO BEAUTIFUL STAINLESS STEEL FLATWARE PATTERNS. YOU CAN GET A 5-PIECE PLACE SETTING FOR ONLY \$1.99. AND NO SPECIAL PURCHASE IS REQUIRED!

PRICES GOOD THRU DEC. 4, 1979.

**HYDE PARK BREAD** 16 OZ. LOAVES 3 89¢

**Star-Kist STAR-KIST TUNA** 6 1/2 OZ. CAN 69¢

**HYDE PARK TOWELS** 2 JUMBO ROLLS 89¢

**FOR LAUNDRY FAB DETERGENT** 84 OZ. BOX 2 \$39

**FLORIDA JUICY ORANGES** 5 LB. BAG \$1.19

**CALIFORNIA FRESH BROCCOLI** BUNCH 89¢

**MILD FLAVORED YELLOW ONIONS** 3 LB. BAG 39¢

**CRISP ICEBERG LETTUCE** HEAD 39¢

## Holiday Tool Sale CASH ONLY

**S-K TOOLS**

**BRING THIS AD FOR 10% DISCOUNT ANY TOOL SET IN STOCK**

**3/8" DRIVE Metric Socket Set** NO. 14 14 pcs. plus metal box

**3/8" DRIVE Socket Set** NO. 4512 12 pcs. plus metal box

**1/2" DRIVE Socket Set** NO. 4123 23 pcs. plus metal box

**21 Pc. 3/8" drive Socket Set with S-K ratchet—No. 4521-9** All purpose set for professional or home mechanics. Steel case. **Guaranteed\*\***

**S-K DRESSER**

**SANDY VALLEY HARDWARE CO.** Allen, Ky. Phone 874-9218

**S&T STORES**

**★ Now Open! ★**  
**RALPH'S TIRE SERVICE**  
 COMPUTER WHEEL BALANCING,  
 TIRE SALES, BATTERIES.  
*Special! Oil Change with  
 Filter & Lube \$11.95*  
 Located 2 Miles North On U.S. 23, Prestonsburg.  
 Owned and Operated by Ralph Houston—886-8806  
 Hours: Monday thru Saturday—8 a.m. to 6 p.m. 11-21-21

**PELPHREY'S** **BRING YOUR FEDERAL FOOD STAMPS TO PELPHREY'S GROCERY.** **NEW STORE HOURS: 10 a.m.-7 p.m. Six days a week.**

ZESTA CRACKERS	lb. box 59c	PUREX BLEACH	gal. 79c
EGGS	2 doz. \$1.00	PORK CHOPS, Center Cut	lb. \$1.09
MAXWELL HOUSE COFFEE	3-lb. can \$8.69	LARD	8-lb. bucket \$4.29
SUGAR	5-lb. bag \$1.39	BANANAS	4 lbs. \$1.00
SELF-RISING MEAL	25-lb. bag \$3.99	PEPSI-COLA, 8-pk.	16-oz. ctn. \$1.39 with deposit

DRUGS AND COSMETICS AT DISCOUNT PRICES.

**THE LIVING PLACE**  
**RESIDENTIAL LISTINGS:  
 CREEKSIDE COMMUNITY**

**A new residential community with a peaceful setting and all city conveniences**

Ranch type with traditional stylings. 3 bedrooms, 2 baths, family room with fireplace, living room, dining room, completely built-in kitchen, fully carpeted with 2-car garage. **READY FOR IMMEDIATE OCCUPANCY!**

Ranch style with natural wood siding and contemporary designing. 3 bedrooms, 2 baths, family room, living room with fireplace, dining room, completely built-in kitchen, fully carpeted with 2-car garage. **READY FOR IMMEDIATE OCCUPANCY!**

Ranch style with natural wood siding and contemporary designing. 3 bedrooms, 2 baths, family room with Buck Stove, living room, dining room, completely built-in kitchen, fully carpeted with large covered patio and 2-car garage. **READY FOR IMMEDIATE OCCUPANCY!**

Building Lots—Readily available! Various sizes—all with city water. Located 3 miles up Abbott Road in Creekside Community.  
**LEE-WAL MANOR**

**A unique residential community in exclusive Mays Branch—Now developing!**

Rustic contemporary 2-story house with barn board siding & brick. 3 bedrooms, 2½ baths, living room, dining room, completely built-in kitchen with GE appliances, large family room with fireplace, utility area & 2-car garage. Located on large lot in Lee-Wal Manor with complete privacy. Under construction—pick all your own colors.

Building Lots now available! All very private and secluded with terrain left as natural as possible. Some wooded lots suitable for A-Frames or Round Houses.

Watch for another new development in Mays Branch—prime lots soon to be available.

**ALL BRUNCY HOMES QUALIFY FOR FLOYD COUNTY HOUSING BOND**  
 Mortgage Money at 8.8 percent interest rate for qualified buyers

**MAKE YOUR NEW HOME A BRUNCY BUILT!**  
 Bruce Spradlin, Owner 886-3405 Day or Night

**BRUNCY ENTERPRISES**  
 Box 284 PRESTONSBURG, KY.

*Dollars and Sense . . .*

**Kentucky's Changing Economy**

By DR. RAYMOND S. FERRELL  
 Coordinator of Regional Research  
 Appalachian Development Center  
 Morehead State University

The forecast for Kentucky is that the coming recession will not affect the state as badly as it will the United States as a whole. This is the conclusion of Dr. Charles Hultman, chairman of the Kentucky Council of Economic Advisors (KCEA) and Dr. Charles Renfro, acting executive director of the KCEA. Their forecasts have just been summarized in the September edition of Kentucky Economy: Review and Perspective.

According to their projections, personal income (the total of all income to Kentuckians including wages, salaries, interest, rents, etc.) will rise throughout 1980. For the year 1978, the total state personal income of 23.2 billion dollars was an increase of 13.07 percent over that for 1977. During 1979, personal income is expected to increase by 13.44 percent and during 1980, the anticipated increase of 11.25 percent will result in a total state personal income of 29.3 billion dollars.

Of course, much of the increase will be the result of inflation which is really not expected to fall below 10 percent for 1980. Even with inflation removed, the state will continue to fare well despite a mild national recession.

About 60 percent of personal income is in wages and salaries to individuals. These are expected to increase by around 11 percent during 1980 to a total of 17.7 billion dollars. Most of this increase is expected to be in the wages and salaries paid to workers in manufacturing (14

percent increase) rather than in the wages and salaries paid to others (9 percent increase). Despite these increases, employment is expected to decline during 1980.

Total non-agricultural employment is expected to decline by about .7 percent from 1979 to 1980. Most of this decline will occur during the last quarter of 1979 and the first quarter of 1980. By the end of 1980, the state is expected to be recovering from whatever effects the recession will cause.

Most of the decline in employment will occur in manufacturing, contract construction, federal government, and agriculture. The durable goods manufacturing sector (which includes the automobile industry) will be affected the most, a projection which may be low as a result of the recent action by the Federal Reserve Board. Credit to purchase durable goods will be harder to get during the next year.

What will be the outlook for Eastern Kentucky? A lot depends upon what the federal government does over the next year and how serious will be its commitment to coal and to fighting inflation.

Under the assumption that the federal government will be committed to increased coal production, the KCEA projects that employment in coal mining will increase during 1980. They project that coal mining man-days will increase from the 1978 total of 8.6 million to over 11 million in 1980. There may be some shifts in this employment, however.

One of the anticipated effects of the new permanent federal regulations for coal mining will be a reduction in the number of small coal mines. If this is true, then much of this increase in coal mining employment will be as a shift from employment in small mines to employment in larger mines. This could have a significant effect on the Eastern Kentucky economy.

If inflation continues to rise as expected, however, we can anticipate a tighter squeeze on credit and this will affect the ability of even large coal mines to operate. The next few months should be very interesting.

**Schools To Compete In Drama Division**

Regional high schools will compete in the Drama Division of the Kentucky High School Speech League, December 1, in Faith Chapel at Pikeville College from 9:30 p.m. to 4 p.m. Participating schools may enter a one-act play or a cutting from a longer play. Reader's theatre, mime and dance are also permitted and selections may be comedy, tragedy or fantasy.

If a school is using a play on which there are royalty charges, it is important for the coach to obtain permission from the publisher to use the play. Each coach should be prepared to show such permission or that there is no royalty on the play being used.

The Pikeville College Center for Continuing Education, acting as regional manager of the KHSSL events, invites all area high schools who plan to compete in this event to call the Center immediately at 432-9349.

• Christmas tree needles are the bane of all December housekeepers. Be sure yours don't dry up and fall off too quickly. Stand your tree in a basin of water after notching its base so the moisture can seep in. Treat the water with plant food meant to help cut flowers and trees stay fresh longer. Remember: a dry tree is a fire hazard. Place a cloth around the base of your tree to catch stray needles, and empty it frequently.

**THE SKY IS CALLING.**



There's excitement in the air. Pilot-to-tower. Emergency "talk downs." Routine chatter. The Bearcat® 220—tunes in the aircraft frequencies. And the marine bands. And hear police, fire and emergency calls, up to 20 frequencies that you've entered in the Bearcat 220's memory with the calculator-type keyboard. Seven band scanning—with no crystals to buy. No crystals to change. The incredible Bearcat 220. For all the action—land, sea, and sky.

**Bearcat 220**

**B&W TV AND APPLIANCES AND Sound Gallery**  
 886-9682 • N. Lake Dr., Prestonsburg  
 HOURS 9-5, MON.-SAT.

10-24-101.

**\$25,000 REWARD (\$25,000 MAXIMUM) FOR INFORMATION LEADING TO ARREST AND CONVICTION**

At approximately 6:45 a.m. on February 2, 1979, Robert C. Meade, Sr. Assistant Superintendent of Production for Kentucky West Virginia Gas Company, suffered fatal gun shot wounds after stopping his automobile on Kentucky Rt. 1107, (Davis Branch Road) in Johnson County, Kentucky.

Kentucky West Virginia Gas Company offers to reward any person or persons furnishing to the company or to any law enforcement agency of the State of Kentucky, or the Federal Government, or to the sheriff of any county, or to the police of any municipality, information directly leading to the arrest and conviction of any person or persons who willfully or maliciously committed this act, or for aiding or procuring any person to commit this act.

The maximum of reward payable in this instance is \$25,000, and the total amount of reward payable shall not exceed \$25,000. The company reserves the right to determine the person or persons entitled to the reward and the proportionate amount to which each is entitled. This offer shall terminate December 31, 1979, subject to extension by the company.

(This notice cancels and supercedes the Company's original reward offer of \$10,000 in this case which original reward offer is hereby withdrawn.)

**KENTUCKY WEST VIRGINIA GAS COMPANY**

**CONCRETE BLOCKS**



**HALL Concrete Products Co.**

874-2274 "WHERE QUALITY IS A HABIT"

MASONRY SUPPLIES — LIMESTONE BLOCKS  
 LITE-WATE BLOCKS — ALUMINUM WINDOWS  
 METAL DOORS & ACCESSORIES

**HALL CONCRETE PRODUCTS CO.**  
 Ronald and Bobbie Hurt, Owners  
 Located on Old US 23 at New Allen 5-25-tf









TUESDAY DEC. 4, 1979

EVENING

- 6:00 2 3 3 4 6 8 13 57 NEWS
5 11 22 33 WRITING FOR A REASON
17 CAROL BURNETT AND FRIENDS

THE MAN WITH THE GOLDEN GUN

A custom-made pistol of gold is in the hands of a \$1 million assassin and pointed at James Bond in 'The Man With the Golden Gun,' encoring on ABC-TV. SUNDAY, DEC. 2.

Roger Moore (pictured with Britt Ekland) is dueling this time with the notorious Scaramanga (Christopher Lee), a professional widow-maker who earns \$1 million each time he helps to decrease the population.

Scaramanga lures Bond into his sights by keeping a solid gold watch over the site of a Solex Agitator, a missing energy machine that the free world's top secret agent has to find and return to its rightful owner before it is used to harness the golden rays of the sun for wrathful purposes.

CHECK LISTINGS FOR EXACT TIME



TV COMPULOG SERVICES, INC.

- 10:00 2 3 3 57 PRIME TIME SUNDAY
5 22 EVENING AT SYMPHONY Seiji Ozawa leads the Boston Symphony Orchestra in Liszt's 'Orpheus,' and the Symphony No. 4 in E, op. 98, by Brahms. (60 mins.)

- 1:30 2 57 NFL FOOTBALL Baltimore Colts vs New York Jets
4 13 COLLEGE FOOTBALL '79
5 22 WALL STREET WEEK 'Glorious Gold' Host: Louis Rukeyser.



DEC. 3, 1979

- EVENING
6:00 2 3 3 4 6 8 13 57 NEWS
5 22 IT'S EVERYBODY'S BUSINESS

- 7 27 THE WHITE SHADOW Coach Reeves is faced with a Solomon like decision when one of the nation's most famous high school All-American basketball players enrolls at Carver. (60 mins.)
11 33 FROM CHINA TO US In this colorful extravaganza from the Performing Arts Company of the People's Republic of China, traditional and contemporary performances based on stories, mythology, folklore, and ideology will be featured. (90 mins.)

- 5 22 CROCKETT'S VICTORY GARDEN
11 33 LONG SEARCH 'Taoism: A Question of Balance' Ron Eyre travels to the temples of Taiwan and discovers the classical tradition of Taoism is dormant-yet popular Taoism thrives. (60 mins.)

EVENING

- 6:00 2 57 WILD KINGDOM
4 13 ABC NEWS







# Un-chain Yourself

Prices effective through Sun., Dec. 2

Minimum Purchase May Be Required.

Fresh Ground Beef

**1.39**

lb.

CrispRite Platter Style

BACON . . lb. **.89**

Salad Dressing Kraft Miracle Whip

**.88**

Limit one 32 oz. jar

Banquet Pot Pies

For **4.88**

Chicken, Beef & Turkey

Bush Kidney Beans

For **5.100**

Limit 5 - 15 oz. can



TableRite USDA Choice Chuck Roast

**1.29**

lb.

- USDA CHOICE Arm Pot Roast . . . . . lb. \$1.59
- USDA CHOICE English Roast . . . . . lb. \$1.59
- USDA CHOICE Chuck Steaks . . . . . lb. \$1.39
- USDA CHOICE Stew Beef, Boneless . . lb. \$1.89
- USDA CHOICE Chuck Roast, Boneless lb. \$1.69
- FISCHER'S Bologna . . . . . 16 oz. Pkg. \$1.59

**FROZEN**

Chef-Boy-Ar-Dee Pizza	Welch's Chilled Grape Juice
<b>.99</b>	<b>1.18</b>
4 Varieties 13-15oz. Pkg.	64oz. bottle
Parkay Whipped Margarine	JOB SQUAD
<b>.69</b>	<b>.69</b>
2-8 oz. tubs	Jumbo Roll

Liquid Detergent Wisk

**4.49**

Limit one - 128 oz. bottle

Heinz Tomato Ketchup

**.79**

Limit one-32 oz. bottle

Mix or Match BLACK-EYE PEAS, GREAT NORTHERN, PINTO OR CHILI HOT BEANS

For **4.88**

15 oz. can

TABLEFRESH MIXED GRADE WHITE POTATOES

20 lb. bag **1.29**

TableFresh YELLOW ONIONS . . . . 5-lb. bag **.68**

TableFresh HEAD LETTUCE . . . head **.49**

Trail Blazer Dog Food

**2.99**

25 lb. bag Regular or Crunch

Welch's Strawberry Jam

**1.39**

32-Oz. Jar

Fabric Softener Final Touch

**.89**

33 oz. bottle

Skippy Chunky or Smooth Peanut Butter

**1.09**

18 oz. jar

**Personal Touch**

Creamette's Macaroni Elbo or Long

**.88**

32-Oz. Box

Check Our Discount Prices ON ALL PRE-PRICED ITEMS!

- Bread • Sweet Goods • Magazines
- Batteries • Fischer's Nuts
- Leggs Panty Hose • House Wares
- Potato Chips • Little Debbies

AT IGA! WE SHOW YOU THE DIFFERENCE

## THOMPSON'S IGA FOODLINERS

- Prestonsburg
- Martin

STORE HOURS:  
 Prestonsburg—Mon. thru Sun., 8 a.m.-9 p.m.  
 Martin—Mon. thru Sat., 8 a.m.-8 p.m.  
 Sunday, 10 a.m.-6 p.m.

*There are Reasons more people shop here...*

# FARMER'S MARKET

**OPEN 8 TILL 10 SEVEN DAYS A WEEK**

**PHONE 478-5275 • HAROLD**

**LEAN GROUND BEEF**  
**\$1.39** Lb.

WE RESERVE THE RIGHT TO LIMIT QUANTITIES



**DON'T MISS OUR DELI COUNTER!**

**BONELESS CHUCK ROAST**  
**\$1.69** Lb.

*Ham Salad,  
Potato Salad,  
Hot Dog Sauce  
Macaroni Salad,  
Cole Slaw, and  
Homemade Donuts  
And Pastries—Made Fresh Daily!*

**CUBE STEAK**  
**\$1.99** Lb.

## MEAT SPECIALS

FISCHER'S PLATTER STYLE BREAKFAST BACON..... Lb.	<b>89¢</b>
LEAN STEW BEEF..... Lb.	<b>\$1.89</b>
ROUND BONE ROAST..... Lb.	<b>\$1.69</b>
BLADE CUT CHUCK STEAK..... Lb.	<b>\$1.49</b>
HOMEMADE SAUSAGE..... Lb.	<b>98¢</b>

BORDEN'S OR FARBEST BUTTERMILK **89¢** 1/2 Gal.

ARMOUR TREET..... **\$1.05** 12-Oz. Can

MAXWELL HOUSE INSTANT COFFEE **\$3.99** 10-Oz. Jar With \$10 Purchase

**LETTUCE 39¢** HEAD

PRICES EFFECTIVE THRU SUNDAY



FLORIDA ORANGES **\$1.09** 5-Lb. Bag

**U.S. NO. 1 IDAHO POTATOES \$1.29** 10-Lb. Bag

ARMOUR CHILI **60¢** Can With Beans

ARMOUR VIENNA SAUSAGE.. **2/79¢** 5-Oz. Cans

MARTHA WHITE SELF-RISING FLOUR..... **89¢** 5-Lb. Bag

BANNER BRAND SAUSAGE..... **\$1.09** 24-Oz. Can

TROPICANA ORANGE JUICE..... **\$1.15** 1/2 Gal.

3-Lb. Can CRISCO..... **\$1.89**

JOY DISH LIQUID..... **39¢** 12-Oz. Btl.

HUNT'S PEACHES..... **65¢** No. 2 1/2 Can

JOBO DOG FOOD..... **4.79¢** 16-Oz. Cans

BOLD KING SIZE LAUNDRY DETERGENT..... **\$2.39** 5-Lb., 4-Oz. Box

CHARMIN BATHROOM TISSUE **\$1.29** 6-Roll Pkg. With \$7 Purchase

**PEPSI**

8 16-Oz. Btls.

**\$1.29**

With Bottles



# FARMER'S MARKET

Open 8 till 10, Seven Days a Week    PHONE 478-5275    HAROLD









OPEN EVERY NIGHT AND EVERY SUNDAY TILL CHRISTMAS

OPEN EVERY NIGHT AND SUNDAY TILL CHRISTMAS

# ARROWOOD'S PRE-CHRISTMAS FURNITURE-APPLIANCE

# SALE



**ALL TOYS IN OUR GIANT TOYLAND**

FRI. SAT. SUN. **10% OFF**

- ROAD RACE SETS • TONKA TRUCKS & TOYS
- DOLLS • TABLE AND CHAIR SETS • GAMES
- STUFFED ANIMALS • AIR RIFLES • ROCKING HORSES
- WAGONS • SLEIGHS • TRICYCLES
- CHILDREN'S FURNITURE • POOL TABLES
- MUCH MORE.

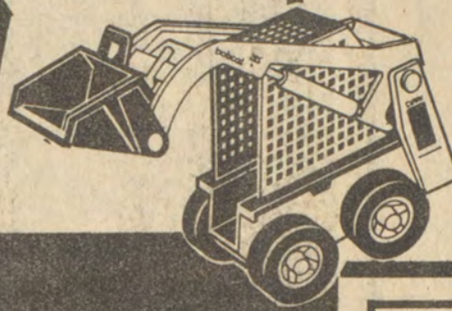
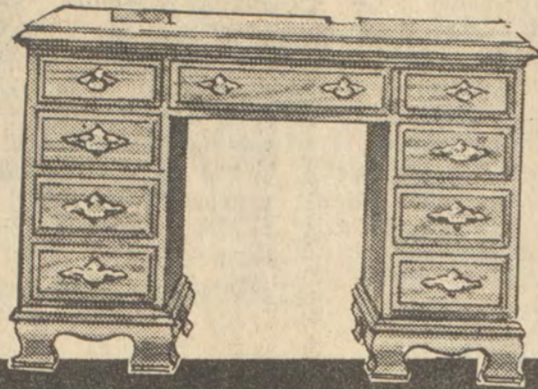

**OUR ENTIRE STOCK OF LIVING ROOM SUITES, BEDROOM SUITES, DINING ROOM SUITES, DINETTES, ROCKERS, DESKS RECLINERS, AND GUN CABINETS...**

**ALL 10% OFF OUR LOW SALE PRICE**

**WE WILL BE OPEN EACH SUNDAY, 10 A.M.-6 P.M. UNTIL CHRISTMAS.**

**ALL CHRISTMAS TREES AND LIGHTS NOW 10% OFF**

**DINING ROOM FURNITURE 10% OFF**  
5-PC. AND 7-PC. SETS, BUFFETS AND HUTCHES, TEA CARTS

**OVER 50 RECLINERS 10% OFF CASH PRICE. TAKE WITH**

**BUY ANY BEDROOM SUITES \$699<sup>95</sup> AND UP**  
GET FREE SEALY INNERSPRING MATTRESS

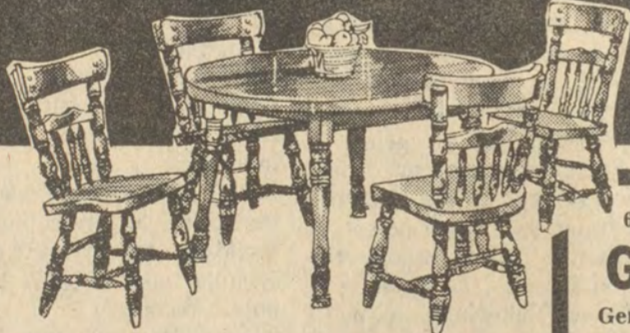
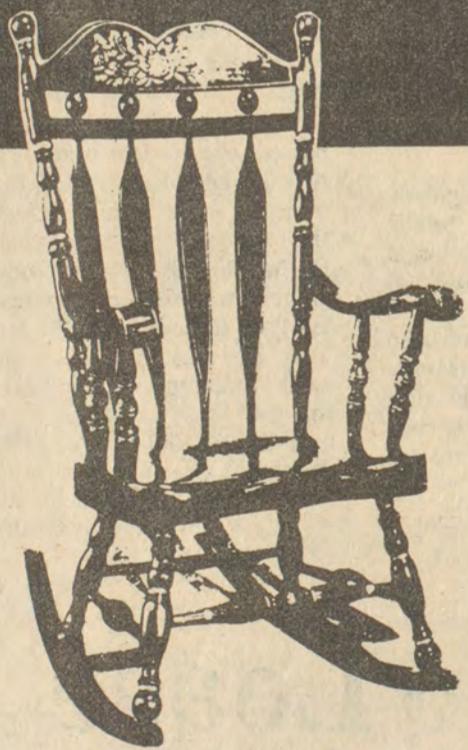

**PINE ROCKERS NOW \$119<sup>88</sup>**

TAKE WITH IN CARTON. OTHERS TO CHOOSE FROM.

- 6-, 8- and 10-Gun, Maple, Pine or Oak  
**GUN CABINETS.....10% OFF CASH PRICE**  
Take With in Carton
- General Electric Mixers, Blenders, Toasters, Food Processors, Skillets, Irons, Toaster Ovens  
**SMALL APPLIANCES .....10% OFF**
- Maple, Pine or Oak  
**DESKS .....10% OFF CASH PRICE**  
OVER 50 IN STOCK Take With in Carton
- Sunbeam  
**SMALL APPLIANCES .....10% OFF**  
Big Selection to Choose From
- Club Aluminum  
**COOKWARE SETS.....10% OFF**

**MAYTAG WASHERS AND DRYERS SPECIAL PAIR SALE!**

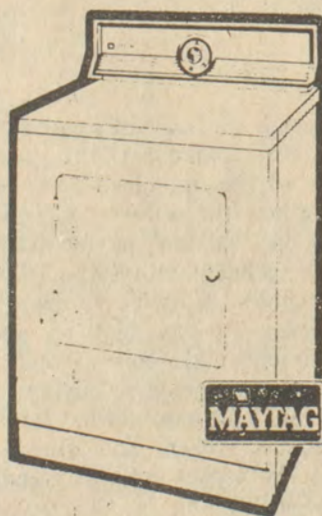

**REFRIGERATORS—WASHERS—DRYERS—RANGES**

**EXTRA 10% OFF**

- ★ ANY 21- OR 18-CU. FT. HOTPOINT REFRIGERATOR
- ★ ANY HOTPOINT ELECTRIC RANGE, HARDWICK OR ENTERPRISE GAS OR ELECTRIC RANGE
- ★ ANY MAYTAG WASHER OR DRYER

**MIRRORS AND LAMPS 10% OFF**

- SAVE ON THESE BEDDING BUYS!**
- GOOD MATTRESS AND BOX SPRINGS ..... **\$159<sup>88</sup>** Set
  - DELUXE QUILTED MATTRESS AND BOX SPRINGS ..... **\$179<sup>88</sup>** Set
  - SUPER QUILTED MATTRESS AND BOX SPRINGS ..... **\$199<sup>88</sup>** Set

Maytag Standard  
**WASHER & DRYER**  
White.  
Our List \$699.95  
Sale Price **\$649<sup>88</sup>**  
Per Pair  
Take With ... In Carton ... Color Higher.

Maytag Deluxe  
**WASHER & DRYER**  
White  
Our List \$759.90  
Sale Price **\$699<sup>88</sup>**  
Per Pair  
In Carton—Take With.

Maytag Heavy Duty  
**WASHER & DRYER**  
White.  
Our List \$839.90  
Sale Price **\$799<sup>88</sup>**  
Per Pair  
In Carton—Take With.

FAMOUS MAYTAG WORK HORSE  
**WRINGER WASHER ..... \$329<sup>95</sup>**  
SAVE ON THIS!

**ARROWOOD'S HARDWARE & FURNITURE**

TWO LOCATIONS IN PRESTONSBERG:  
PH. 886-6116, SO. LAKE DRIVE • PH. 886-2073, COURT ST.

OPEN EVERY NIGHT AND SUNDAY TILL CHRISTMAS

OPEN EVERY NIGHT AND SUNDAY TILL CHRISTMAS

OPEN EVERY NIGHT AND SUNDAY TILL CHRISTMAS

OPEN EVERY NIGHT AND SUNDAY TILL CHRISTMAS

OPEN EVERY NIGHT AND SUNDAY TILL CHRISTMAS

OPEN EVERY NIGHT AND SUNDAY TILL CHRISTMAS

OPEN EVERY NIGHT AND SUNDAY TILL CHRISTMAS

OPEN EVERY NIGHT AND SUNDAY TILL CHRISTMAS









