



Announce Engagement

PHS Homecoming Queen



Mr. and Mrs. Eugene Hall, of Banner, announce the engagement and forthcoming marriage of their daughter, Katrina Lynn, to Mr. Reuben Davis, Jr., son of Mrs. Ida Bevins, of Nickelsville, Va. Wedding plans are incomplete.



Miss Margo May, 17-year-old senior at Prestonburg High School, was crowned Homecoming Queen during ceremonies held at halftime of the homecoming game held here Friday night, October 12. She was chosen by the student body from a total of six candidates nominated by the football squad.

Principal John Wayne Shepherd presented Miss May with her crown, trophy, and a dozen long-stemmed red roses. Members of the Homecoming Court were also presented with trophies.

Miss May is the daughter of Mr. and Mrs. Ron Cooley, of Prestonburg, and is the granddaughter of Mr. and Mrs. W. H. Patton, of Prestonburg, and Mr. and Mrs. L. D. May, of Pikeville.

Hindman Doctor Arrested As Gotham Mayor Attacked

Dr. Charles E. Wright, 27, a physician at the East Kentucky Health Services Center, Hindman, was one of three persons arrested last week after allegedly pelting New York Mayor Edward Koch with eggs.

Mayor Koch was about to address the American Public Health Association convention at the New York Hilton Hotel when the incident occurred that left him with egg dripping from his face and from his blue, pin-striped suit. The demonstrators were protesting his advocacy of hospital closings in some areas of New York City.

Arrested with Wright were Dr. Nayvin Gordon, 31, of San Diego, Calif., and Gordon's wife, Linda, 32. All are members of the Health Committee Against Racism, a group with ties to the Progressive Labor Party, a dissident Communist organization.

Gordon was charged with third degree assault, disorderly conduct and harassment, after allegedly striking the mayor in the eye with his fist and then smashing an egg on his face. The other two were charged with disorderly conduct and harassment.

The closing of inner-city hospitals, justified by health planners as cost-efficient, has been criticized as insensitive to the health needs of urban minority groups. It also means a loss of jobs from the areas involved.

"Once again minority communities are being told to pay for budget-balancing sacrifices that should be shared," Vernon Jordan, president of the National Urban League, wrote in a syndicated column recently. Jordan also noted that hospitals are often the main providers of primary health care in low-income communities.

Hospital closings are often accompanied by promises to build new primary care clinics, but communities can expect a long wait for those clinics, and they may never materialize, Jordan wrote. Meanwhile, he added, the hospitals they depend on are taken away.

Dr. Wright reportedly returned to Hindman from New York Sunday, after posting a \$6000 bond there.

Kilduff To Speak At Kiwanis Meeting

Malcolm M. Kilduff, the Beattyville man who served as confidential assistant to three U.S. Secretaries of State and later as assistant press secretary to President Kennedy and Johnson, will be the speaker at the meeting tomorrow (Thursday) evening of the Prestonburg Kiwanis Club.

Mr. Kilduff is expected to draw on his experiences in various capacities at the national level in his address. His political experiences include service in 1968 as director of public information for the Humphrey for President campaign and advance work nationally for President Ford's 1976 campaign. He moved to Kentucky in 1977 and in Lee county continues to be active in community affairs.

Floyd Students Receive ALC Memorial Grants

Pippa Passes, KY.—The following students from Floyd County were among eighteen Alice Lloyd College freshmen receiving Memorial Grants: Madonna Bates, daughter of Mrs. Hazel Bates, of Hi Hat; Shirley Fugate, daughter of Mr. and Mrs. Archie Fugate, of Drift; Vickie Jacobs, daughter of Mr. and Mrs. Ova Jacobs, of Garrett; Kimberly Jones, the wife of Roger Kent Jones, of Lackey; and Sharon Martin, daughter of Mr. and Mrs. Clem Martin, of Langley.

Grants for Memorial Scholars are awarded on the basis of academic achievement, citizenship, leadership and dedication to service in the Appalachian region. The Memorial Grant covers costs for tuition, room and board for one school year at Alice Lloyd College and is renewable for successive years if the student maintains a 3.00 grade point average.

NOTICE OF SHAREHOLDERS' MEETING TO ACT ON PROPOSED CONVERSION OF THE FIRST NATIONAL BANK OF PRESTONSBURG TO A STATE CHARTERED BANK.

Notice is hereby given that a special meeting of the shareholders of The First National Bank of Prestonburg will be held at 3:00 p.m. (local time) on December 14, 1979, at the law offices of Mr. Clifford B. Latta, Five Court Street, Prestonburg, Kentucky, for the purpose of considering and voting upon a proposed plan of conversion whereby The First National Bank of Prestonburg will be converted into a State chartered bank to be known as The Commonwealth Bank of Prestonburg, Inc. A copy of the aforesaid plan of conversion and full information regarding the proposed conversion has been furnished to all shareholders of The First National Bank of Prestonburg.

BY ORDER OF THE BOARD OF DIRECTORS OF THE FIRST NATIONAL BANK OF PRESTONSBURG

BURL WELLS SPURLOCK President

11-14-4t.

CHURCH GROUPS MEET

The Annie Allen and "Mommie" Ransdell Circles of the Irene Cole Memorial (First) Baptist Church met at the home of Mrs. Helen Clark, Monday evening, November 5, with the President, Mrs. Patsy Evans, presiding. The meeting was opened with prayer by Mrs. Sarah Laven. The president gave the watchword for the year: 2nd Timothy 1:6, 7. Mrs. Dolly Pettrey reported that cards had been sent to members who have been ill. Mrs. Lois Williams told the group of the work she and members of her Girls in Action group had been doing at Riverview Manor Nursing Home, stressing the fact that they had "adopted" two patients there for special remembrances on holidays.

Mrs. Linda Spradlin, chairman of the Outreach group of the church, asked the members to contribute recipes for a cookbook, to be entitled, "Best of the Baptists," which she and her group hope to publish and to be given to members of the church. Prayer was offered by Mrs. Lucy Regan for missionaries whose birthdays occurred on the date of this meeting. Mrs. Goldia Williams gave an interesting report on the book, "Baptist Traditions." The hostess served a dessert course to Mesdames Sue Hale, Isabelle Stephens, Patsy Evans, Lucy Regan, Sarah Laven, Helen Music, Dolly Pettrey, Docia Woods, Janice Pack, Opal Diggins, Julia Harrington, Nawonie Conley, Goldia Williams, and Lois Williams, members, and Mrs. Linda Spradlin, a guest.

RETURNS FROM FLORIDA

The Rev. Moultrie McIntosh, vicar of St. James Episcopal Church, has returned from Orlando, Florida, where he conducted a Renewal of Faith meeting.

WE FURNISH EVERYTHING BUT THE BABY! INFANTS' TO SIZE 14. PEGGY'S CHILDREN'S FASHIONS Phone 886-6964 Prestonburg

C. V. STURGILL Phone 789-5124, 8th & Broadway, Paintsville, Ky. Time to "button-up" your exhaust system! Make sure that your exhaust system is ready for the hazards of winter driving. Let us check your entire exhaust system—muffler, pipes, connections—and make any needed repairs while you wait. Heavy-duty mufflers for cars and trucks guaranteed for as long as you own your car.

Martin's BEST WAY FOOD STORES McDowell, Ky. HYDE PARK GRADE 'A' SELF-BASTING Any Size TURKEYS 79¢ lb. U.S.D.A. CHOICE CHUCK ROLLED ROAST \$1 89 BONELESS LB. U.S.D.A. CHOICE BONELESS SWISS STEAK \$2 09 BONELESS LB. BUTTERBALL TURKEYS Any Size 89¢ FRESH LEAN GROUND BEEF \$1 39 HYDE PARK SLICED BACON 14 OZ PKG \$1 09 OCEAN SPRAY CRANBERRY SAUCE 16 OZ. CANS 2 89¢ ALSO HYDE PARK 77¢ BIRDS-EYE COOL WHIP 8 OZ. BOWL 59¢ ALSO HYDE PARK 49¢ MARTHA WHITE FLOUR 5 LB. BAG 89¢ REYNOLD'S WRAP FOIL 18 IN. ROLL HEAVY DUTY 69¢ DEL MONTE GREEN BEANS 16 OZ. CANS 3 \$1 DEL MONTE GOLDEN CORN 17 OZ. CANS 3 \$1 WHOLE YAMS 16 OZ CAN 59¢ KARO SYRUP 37 OZ BTL \$1 29 STUFFED OLIVES 7 OZ JAR \$1 09 TOWN HOUSE COOKIES 99¢ DINNER NAPKINS 50 CT PKG 59¢ PEPPERIDGE FARM (3 VARIETIES) STUFFING MIX 8 OZ PKG 59¢ MARTHA WHITE CORN PLAIN OR SELF RISING BAG 3 LB \$1 49 ANGEL FLAKE BAKER'S COCONUT 14 OZ PKG \$1 49 EAGLE BRAND SWEETENED COND. MILK 14 OZ ORLEANS CANNED OYSTERS 8 OZ CAN 99¢ PRIDE OF LOUISIANA SMALL WHOLE YAMS 16 OZ CAN 59¢ HYDE PARK MANZA STUFFED OLIVES 7 OZ JAR \$1 09 KEEBLER TOWN HOUSE COOKIES 99¢ KLEENEEX DINNER NAPKINS 50 CT PKG 59¢ COLONIAL BROWN SUGAR 1 LB. PKG 39¢ ALSO CONFECTIONER'S FOR DISHES JOY LIQUID 12 OZ. BTL. 39¢ CALIF. EMPEROR RED GRAPES LB. 69¢ U.S. NO. 1 IDAHO POTATOES 10 LB. BAG \$1 49 JUICY LARGE 180 SIZE FLORIDA TANGERINES 10/89¢ GARDEN FRESH CRISP CELERY 3 \$1 STALKS

Cox's of Prestonburg PERSONAL CHECK LAY-A-WAY STORE HOURS Mon., Tues., Wed., Thurs. & Sat. 9:00 to 5:00 FRIDAY, 9:00 TO 6:00 Finding the right dress can be a snap! We have over three hundred Junior & Missy Dresses in stock today. Choose from these name brands and more: Juniors Sizes 5 to 13, Priced \$15.00 to \$38.00 Lucy Jr., Vicky Vaughn, Teena Paige, and Dorby. Missy Sizes 8 to 20 Priced \$18.00 to \$44.00 Flutterbye, Happenings, Puritan, Kenney Classic, Jennifer Gee, Ovations, Hy Pence, and more. Home of Quality Clothing At The Right Price.

### Pikeville Grad, CPA Here, Sees Trend To Higher Education, Professions



Pikeville, Ky.—In the world of business and accounting it is considered somewhat rare to take the C.P.A. exam and pass it the first time around. But that is exactly what happened to one certified public accountant, Bill Bottoms, who also happens to be a graduate of Pikeville College, class of '74.

"It's not that big a deal," Bottoms claims. "Hard work is the key to passing the exam on the first sitting."

He was certified in March of 1976 and has been in private practice since 1977 in Prestonsburg, where he lives with his wife Jenny and their two children. Jenny is a registered nurse, teaching at Prestonsburg Community College. She just finished her masters in adult

education and counseling this past summer at Morehead State University.

Bottoms talks of his early years at Pikeville College—1972 and 1973, right after his 4-year stint in the U.S. Navy. "There were some special things about the college that were important to me," he recalls. "I'd been away from the academic world so long that I needed the right atmosphere, the sense of concern for the individual, to swing back into study patterns and gradually accelerate and compete."

"I'll always be glad the college was here to help motivate me, and I think the close student-teacher ratio was instrumental in doing that, and I've always felt that Pikeville had everything the student might need—it was there for those who wanted to learn. I know, because I was one of those."

One thing that helped him see where he was going more clearly, Bottom feels, is the fact that he was a little older with a wife and a child to support—that took care of any incentive he might have needed.

He sees a great demand for the professions in this area of eastern Kentucky. He feels that potentials are only now being tapped. Like an awakening Hydra, the more this potential is used the greater the need. Growth creates the demand for greater growth. Part of this growth-base will continue to be coal throughout the '80s, but things are changing and Bottoms argues that we are discovering professional and human resources we didn't know we had.

Specifically, he notices a growing awareness of higher education in "these newer generations of young people," and that is fortunate for a region like this—where lessons have been bought dearly by the need for excessive labor and hardship in earlier generations.

### State Reports No Interest Conflict

Financial statements of 609 state officials examined this year do not show any conflicts of interest, according to the Financial Disclosure Review Commission's 1979 report.

The commission reviews the financial status of elected constitutional officers, including the governor, and major management personnel in the executive branch. It can also review other major management personnel or public officials as it deems appropriate.

Originally the commission was established by Gov. Carroll through executive order March 4, 1975. It then only reviewed non-merit state employees under the governor's jurisdiction. It was re-established as an independent agency with an expanded role by action of the 1978 General Assembly.

According to the report submitted today, the commission "is convinced, to the extent of the considerable information provided, there exists no conflict of interest with state government arising from an investment, contractual arrangement or outside employment, either directly or indirectly, on the part of any such employee of his or her spouse."

Included in the 609 confidential financial filings reviewed this year were 588 filed by the April 15 deadline. An additional 21 filings were submitted later by people who were employed by the state in the covered categories after April 15.

Those filing by April 15 had to submit both a financial disclosure statement and a copy of their 1978 federal tax forms. Newer employees filing after that date only had to file a financial disclosure statement. The new employees hired after April 15 were brought under commission jurisdiction by a bill passed during the 1979 extraordinary session of the General Assembly.

The financial statement required must reflect all offices and employment held by the employee, spouse and dependents, major holdings and net worth as of Jan. 1. Each year after the initial review, the employee must submit any revision in financial status by April 15.

During a press conference attended by commission members today, Gov. Carroll said creation of this agency is "one of the hallmarks" of his administration.

**COMMISSIONER'S SALE**  
**FLOYD CIRCUIT COURT**  
Arlee Jackson and Sarah Jackson, his wife... Pfls.  
Vs. NOTICE OF SALE. 78-CI-255  
William Rice Bolen... Deft.

By virtue of a judgment and order of sale of the Floyd Circuit Court rendered at the November 1 term, 1979 in the above-styled cause I shall proceed to offer for sale at the Courthouse door in Prestonsburg, Kentucky, to the highest and best bidder, at public auction, on the 26th day of November 1979 at 10 o'clock a.m., same being a day of the regular term of the Floyd Circuit Court, for cash or upon a credit of six months, the following described property to-wit:

Those certain tracts or parcels of land lying and being on the waters of Rock Fork, a tributary of the Right Fork of Beaver Creek, Kentucky, and being the same land conveyed the late G. W. Bolen by deed of January 6, 1934, recorded in Deed Book 144, pp. 605-07 in the Floyd County Clerk's Office and more particularly described as follows, viz:

**TRACT I**  
Lying on Rock Fork of Beaver Creek on right hand side as you go up. Beginning on a willow tree at the old creek bed and where the creek now runs, a corner to George W. Bolen's and Samuel H. Bolen's land; thence down Rock Fork with the creek to a corner Enoch Bolen's land and an agreed line between Enoch Bolen and Samuel H. Bolen's land. Thence a straight line crossing a bottom to a rock marked X near an Elm. Thence up the hill to lower edge of first bench and Enoch Bolen's line. Thence down creek with Enoch Bolen's line to Lurisa Coburn's line. Thence round the hill in same direction with Lurisa Coburn's line to Cecil Bolen's line. Thence with Cecil Bolen's line to top of hill on Ridge. Thence up ridge to George Bolen's line; thence down the hill with said George Bolen's line to the beginning, containing all the land in said boundary, eighteen (18) acres, more or less.

**TRACT II**  
Beginning at a willow tree marked, standing on the bank of Rock Fork; thence running across the bottom a straight line to a black walnut standing in a drain; thence a straight line to the top of the hill to a dogwood and burnt elm; thence up the ridge with the outside line of grantor to line of Gilford Bolen; thence down the hill with his line to the lane; thence with the lane to Rock Fork; thence down the creek with the creek bed as it now is to the beginning. There has been excepted from these tracts ca 7 acres conveyed the Kentucky Department of Transportation, Bureau of Highways for new Kentucky Highway 80 and these tracts are subject to a right of way conveyed Inland Gas Company.

This property is being sold to settle the estate of the late G. W. Bolen.

The amount of money to be raised by this sale shall include the costs of this action, including costs of this action, including costs of advertising of this sale and the fees and commissions for conducting this sale.

For the purchase price the purchaser must execute bond with approved surety or sureties, bearing legal interest from the day of sale until paid and having the force and effect of a judgment with a lien retained upon said property as a further security. Bidders will be prepared to comply with these terms.

Given under my hand, this 1st day of November, 1979.

MARSHALL DAVIDSON  
Master Commissioner  
Floyd Circuit Court

**PRICES SLASHED ON FAMOUS BRANDS**  
**SALE STARTS THURSDAY 9:00 A.M.**  
We Will Be Closed Wednesday At Noon To Mark Down Goods In Both Stores  
**SCOTT'S**  
Paintsville-Prestonsburg

**WE HAVE BEEN ORDERED TO SELL**

**STORE WIDE**

**INVENTORY REDUCTION**  
Crowds Are Jamming Their Way In For This Great Sale Now Going On

We've Been Caught!!



With Too Much Merchandise

**EVERYTHING GOES! SALE**

**Nothing Held Back!**

**20% To 25% OFF**

**30% To 50% OFF**

**Throughout The Entire Store!**

**ENTIRE STOCK SACRIFICED**

**MANY ITEMS WITH EVEN GREATER REDUCTIONS!**

If we were out of your size when you shopped Scotts, STOP BY NOW! New merchandise has arrived and is being sold at these unbelievable prices.

**New Merchandise Arriving Daily**

Ladies & Girls Sportswear  
Mens & Boys Clothing  
Shoes For The Family

**SCOTT'S**  
Paintsville-Prestonsburg  
Main St. First St.





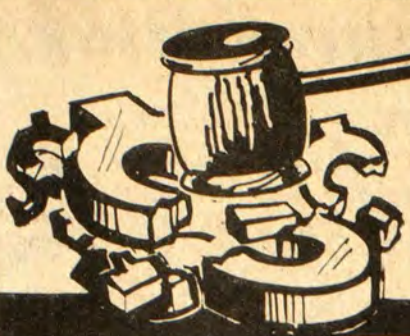

# Kmart

THE SAVING PLACE

OPEN DAILY 9-9

SUNDAY 1-6



**K mart® ADVERTISED MERCHANDISE POLICY**  
Our firm intention is to have every advertised item in stock on our shelves. If an advertised item is not available for purchase due to any unforeseen reason, K mart will issue a Rain Check on request for the merchandise to be purchased at the sale price whenever available or will sell you a comparable quality item at a comparable reduction in price. Our policy is to give our customers "satisfaction always."

WED. THRU SUNDAY

## PRICEBREAKERS



**SAYELLE ORLON ACRYLIC YARN**

**64¢** Skein  
Our Reg. \$1.11

4-ply Sayelle Orlon acrylic for knitting, crocheting. Moth proof yarn, machine washes, dries, needs no blocking. 4-oz., white, colors 3 1/2 oz.



**24 OZ. PEANUTS**

**2 for \$3** Our Reg. 2.07

Dry roasted peanuts, no added oil, sugar. Save. \*Net wt.



**97¢** Our Reg. 2.14

20-Qt. Potting Soil  
Odorless, ready-to-use soil is sterile, won't burn. 20-lb.\*

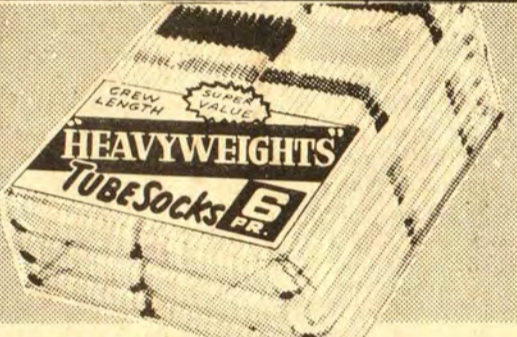

**3 97 MEN'S** Our Reg. 5.97 Pkg.  
**6 Pair Tube Socks**  
Our 4.97, Boys' 6-Pr. Pak, 3.47  
Stretch blends, fit boys' sizes.

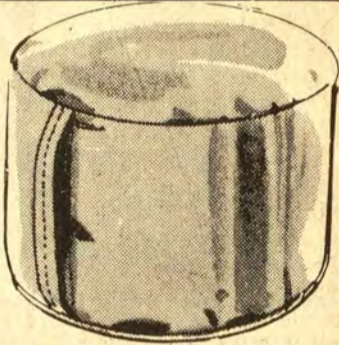

**3 97** Bean Bag Haddock  
Tote-a-haddock in durable vinyl. Carrying handle. Good colors for any decor. Save. Our Reg. 6.96



**2 97** Our Reg. 4.97  
**18-Pc. Glass Punch Set**  
Crystal-clear glass set has 8 1/2-qt. bowl, ladle, 8 cups, hooks.



Glade® Air Freshener  
Long-lasting solid air freshener, choice of fragrant scents. 6-oz. \*Net wt.

**3 for \$1**



**SAVE \$7**  
Quilted Body Sack Comforter  
Our Reg. 21.97

**14 97**

Step in and zip it up. Body garment covers you, leaves arms free. Polyester fill with polyester/cotton top, acetate/nylon tricot back.

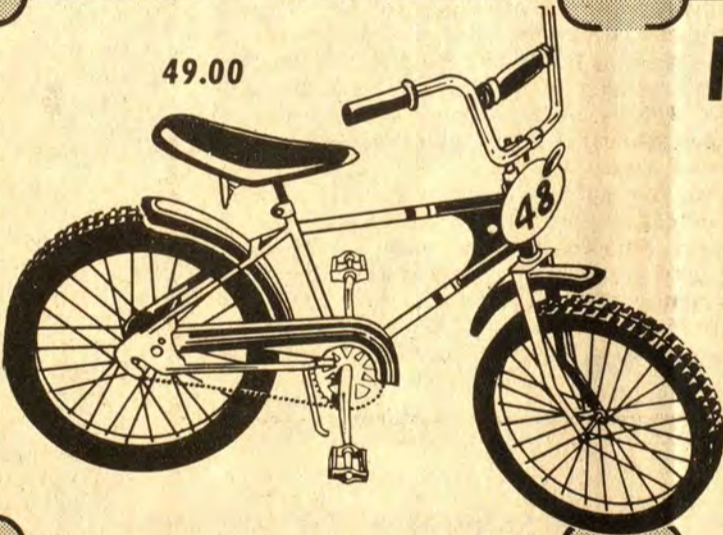

49.00

**MOTOR CROSS FOR BOYS**

**49 00** Our Reg. 74.97

20" hardtail bike. Coaster brake, deep-rise MX handle-bars. Rat trap pedals.



**68 00** Our Reg. 84.87  
**10" CHAIN SAW**

Automatic oiling, Softone™ muffler. Our 113.87, 12" Chain Saw 99.88

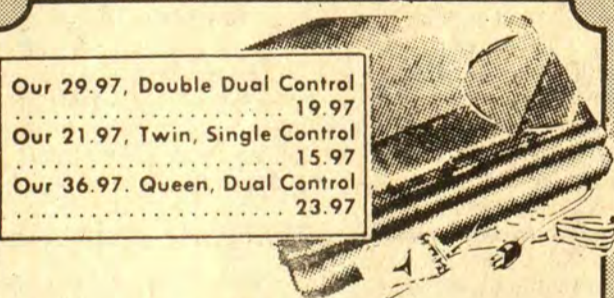

Our 29.97, Double Dual Control 19.97  
Our 21.97, Twin, Single Control 15.97  
Our 36.97, Queen, Dual Control 23.97

**SAVE \$8**  
**16 97** Our Reg. 24.97  
**Electric Blanket**  
Double bed, 72x84" size. Single control. Polyester acrylic. Nylon bound.

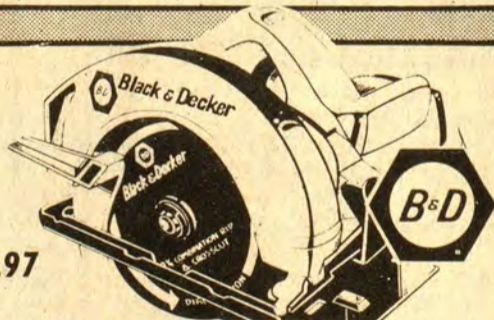

19.97  
Black & Decker  
**7 1/4" CIRCULAR SAW**  
Save! **19 97** #7308

Cuts 45-90 angles. 5300 RPM no-load speed. Combination blade.



SAVE

**10 88** Our Reg. 19.88

Bean Bag Chair  
Vinyl filled with polystyrene beads 108" circumference. Save now!

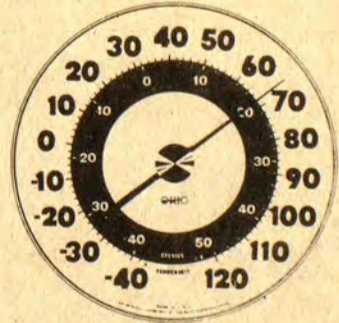

**12-in. Jumbo Thermometer**  
Read the temperature in either Fahrenheit or Celsius. Save now! **4 97** Our 5.97

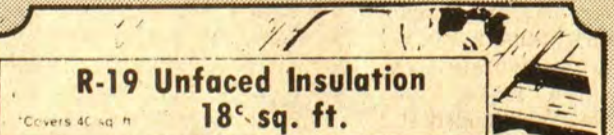

R-19 Unfaced Insulation  
Covers 46 sq. ft.  
18¢ sq. ft.



**ENERGY SAVER**  
R-11 KRAFT-FACED INSULATION  
3 1/2" x 15" Kraft-faced rolls  
To insulate your home.  
Sold By Roll Only **12¢** Sq. Ft.



'PANTI-ALL' PANTY HOSE  
Our Regular 1.07

**2 for \$1**

Sandal-foot nylon legs and panty in basic shades.



Our Reg. 15.87

**9 97**

Kodak® 126 Instamatic® X15 camera, 12-exp. Kodak® color-print film, wrist strap. \*Eastman Reg. TM

COLOR PRINT FILM  
**83¢**



Your Choice

Focal 110-12 or 126/12



Big Sandy Village

U.S. 23 North

Pikeville

DAILY 9-9  
SUNDAY 1-6



# A Cornucopia of Piggly

Stock up early...  
We will be closed Thursday  
so our employees can spend  
**Thanksgiving**  
with their families



SERVE  
**CANDIED SWEETS**  
TOPPED WITH  
MARSHMALLOWS

• Prices On This Ad  
Good Thru Nov. 21, 1979

CALIFORNIA YELLOW  
**SWEET POTATOES**  
**22¢**  
Lb.

FRESH Cranberries Lb. <b>57¢</b>	CALIFORNIA Celery Bunch <b>39¢</b>	FRESH GREEN Broccoli Bunch <b>62¢</b>
--	--	---

Maxwell House  
**Instant Coffee**  
10 Oz. Jar **\$4.86**

Del Monte  
**Pumpkin**  
2 16 Oz. Cans **79¢**

Kraft  
**Mayonnaise**  
32 Oz. Jar **\$1.32**

Pacificisle Crushed, In Syrup  
**Pineapple**  
2 Cans **95¢**

DOMINO  
**Golden Brown Sugar** 2 Lb. Pkg. **85¢**

PEPPERIDGE FARM  
**Stuffings**  
2 8 Oz. PKs. **89¢**  
HERB • CORN BREAD

WE WANT TO HELP YOU WITH YOUR CHRISTMAS SHOPPING DURING **PIGGLY WIGGLY'S**

**HOW TAPE-O-RAMA WORKS**  
Start saving the new PIGGLY WIGGLY gold cash register tapes that you get every time you shop your favorite PIGGLY WIGGLY store. Accumulate your tapes in the special saver envelope available at every checkstand. SAVE THESE RECEIPT TAPES AND PURCHASE THESE ITEMS AT OUR UNBELIEVABLE LOW, LOW BUDGET PRICES. ITEMS ARE ALSO AVAILABLE WITHOUT TAPES AT LOW DISCOUNT PRICES.

**"HOUSEWARE & AUDIO TAPE-O-RAMA"**

BELOW ARE JUST A FEW OF THE GENERAL ELECTRIC ITEMS AVAILABLE.

**Holiday Treats You Can't Do Without**

Baker's **Chocolate Chips** 12 Oz. Pkg. **\$1.18**

Mario **Stuffed Olives** 7 Oz. Cont. **87¢**

Mt. Olive Fresh **Kosher Dill Strips** 24 Oz. Jar **85¢**

Sweet Sue **Chicken Broth** 4 15 1/2 Oz. Cont. **\$1.18**

BETTY CROCKER ASS'T SUPER MOIST  
**Cake Mixes**  
18 1/2 Oz. Pkg. **67¢**

BETTY CROCKER CREAMY DELUXE  
**R.T.S. Frostings** 16-Oz. Can **99¢**

Del Monte Reg. or Golden **Seedless Raisins** 15 Oz. Pkg. **\$1.26**

Heavy Duty **Reynold's Foil** 25 Ft. Roll **79¢**

G.E. HOME SENTRY <b>Smoke Alarm</b> \$25.98 \$12.99 WITH "300" IN TAPES <b>\$9.99</b>	G.E. FRY POT <b>Deep Fryer</b> \$11.98 \$9.97 WITH "300" IN TAPES <b>\$6.97</b>	G.E. STEAM & DRY <b>Iron</b> \$14.98 \$11.98 WITH "300" IN TAPES <b>\$8.99</b>
G.E. DIGITAL <b>Alarm Clock</b> \$14.98 \$10.95 WITH "300" IN TAPES <b>\$7.95</b>	G.E. 40 CHANNEL <b>C.B. Radio</b> \$83.95 \$55.88 WITH "1000" IN TAPES <b>\$45.88</b>	G.E. <b>Portable Radio</b> \$21.96 \$16.96 WITH "300" IN TAPES <b>\$16.96</b>

# Thanksgiving Values Wiggly

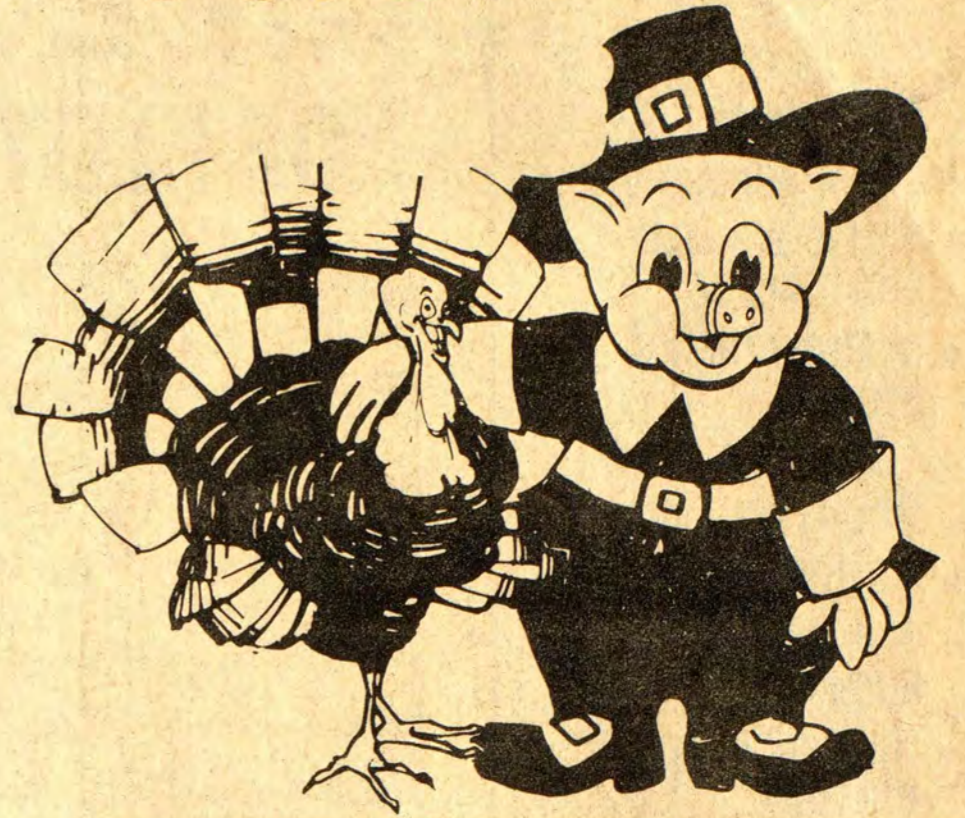

ARMOUR STAR BASTED

## TURKEYS

# 69¢

12 TO 16 LBS.

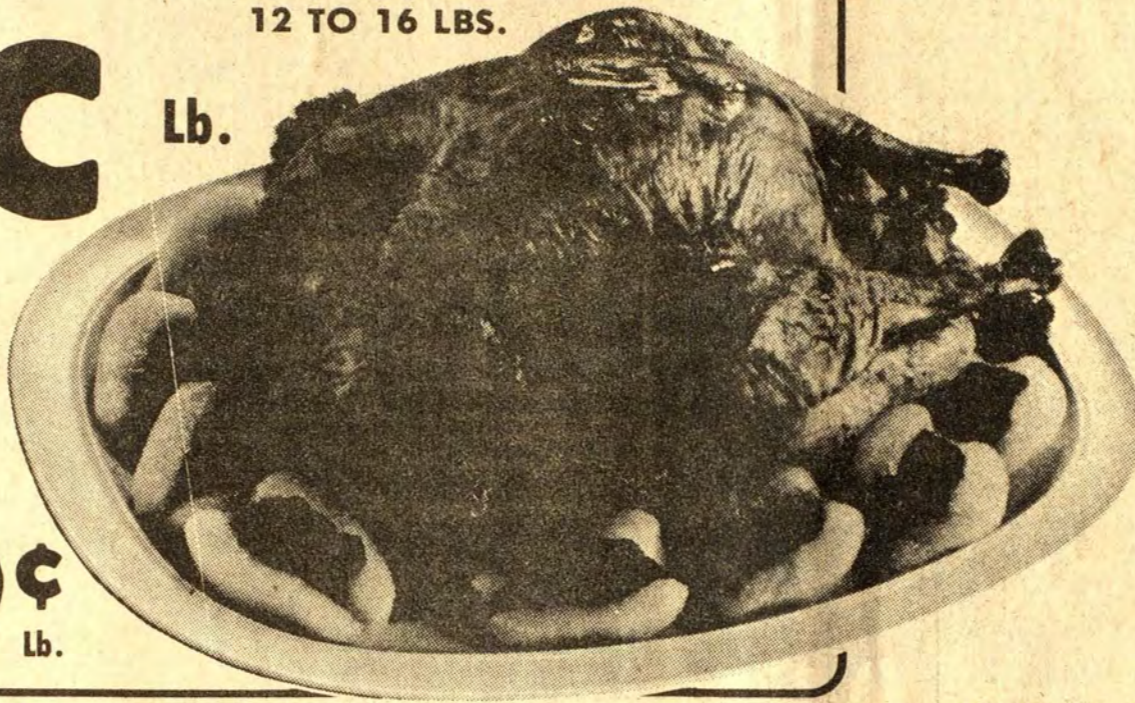

Piggly Wiggly  
Butter & Broth Basted

# Turkeys 79¢

12 to  
16 Lbs.

Rich's US Grade "A"			<b>\$1 39</b>
<b>Turkey Breast</b> .....	Lb.		
Cudahy			<b>\$6 99</b>
<b>Bnls. Ham</b> .....	5 Lb. Can		
Selecto (12-14 Lb. Avg.)			<b>\$1 49</b>
<b>Bnls. Ham</b> .....	Lb.		
US Choice Boneless Rolled			<b>\$2 19</b>
<b>Rump Roast</b> .....	Lb.		
Standard			<b>\$2 49</b>
<b>Oysters</b> .....	PINT		

QUANTITY RIGHTS RESERVED

Baker's Angel Flake  
**Coconut**  
**\$1 09**  
14 Oz. Bag  
25c Off Label

Planter's  
**Pecan Pieces**  
**62¢**  
3 Oz. Pkg.

Dulany Cut  
**Sweet Potatoes**  
**69¢**  
29-Oz. Can

Domino 10X, 4X or Light Brown  
**Sugar**  
**39¢**  
1 Lb. Box

PIGGLY WIGGLY DAIRY FIXIN'S

Piggly Wiggly <b>Ice Cream</b> .....	1/2 Gal.	<b>\$1 09</b>
Farmbest <b>Cottage Cheese</b> .....	24 Oz. Cont.	<b>\$1 09</b>
Kraft <b>Philadelphia Cream Cheese</b> .....	8 Oz. Cont.	<b>69¢</b>
Kraft <b>Parkay Qtrs.</b> .....	Lb. Pkg.	<b>57¢</b>
Kraft <b>American Singles</b> .....	12 Oz. Pkg.	<b>\$1 27</b>

PIGGLY WIGGLY  
**Cranberry Sauce**  
**3 \$1**  
• STRAINED  
• WHOLE  
16 Oz. Cans

PIGGLY WIGGLY  
**Whipped Topping**  
**2 85¢**  
9 Oz. Cont.

**STORE HOURS:**  
Sun., 10:00 a.m.-9:00 p.m.  
Mon., 8:00 a.m.-9:00 p.m.  
Tues., 8:00 a.m.-9:00 p.m.  
Wed., 8:00 a.m.-9:00 p.m.  
Thurs., 8:00 a.m.-9:00 p.m.  
Fri., 8:00 a.m.-10:00 p.m.  
Sat., 8:00 a.m.-9:00 p.m.

**WE SELL  
MONEY ORDERS**



NOT RESPONSIBLE FOR PRINTER'S ERRORS

RUSSELL MAY PRINTS AVAILABLE

Size 18x24

Framed or Unframed

- OLD SAWMILL
- CABIN ACROSS CREEK
- HATFIELD-McCOY HOME PLACE
- GRANDFATHER'S STORE
- OLD WATERMILL
- MOUNTAIN LAKE
- MEMORY LANE
- OLD JOE CLARK HOME
- WELL AT BUTCHER HOLLOW
- MAIL POUCH BARN

SOME PRINTS SOLD OUT

WE HAVE BRETT JOHNSON COAL PRINTS AND MANY PRINTS BY OTHER ARTISTS

FRAMES

ALL SIZES AND STYLES IN STOCK. LET US FRAME YOUR PICTURE.

ENTERTAIN FAMILY MEMBERS Mr. and Mrs. Camden Garrett have had as their guests recently the following members of their family...

ATTEND C.C.C. REUNION Mr. and Mrs. Homer L. Merritt, Jr., of Newport News, Va., attended the C.C.C. reunion at Cumberland Falls State Park...

Times Want Ads Get Results!

**NUNNERY REALTY**

**FOR SALE**

**MOUNTAIN PARKWAY**—Brick ranch, 3 bedrooms, 2 baths, built-in kitchen, utility room, family room. Located Shepherd Subdivision, five minutes from Prestonsburg. Price \$48,000.

**PRESTONSBURG**—Beautiful 3-acre estate located within city limits. Consists of 2-8 Colonial House with lg. swimming pool and lighted tennis court. Many more extras and features. Call for details. Qualified buyers only.

**AUXIER**—New Split Foyer, 3 bedrms., 2 full baths, lg. fm. rm. with fireplace, central heat and AC Fully carpeted. Garage. Nice wooded lot with privacy deck. Located in Hopson Subd. near Ford's Gap. \$69,500.00

**TRAM**—One-story frame house and approximately 3 acres of land. \$29,500

**EAST POINT**—3 bedroom ranch, large living room and dining room, double fireplace, one bath, gas heat & air-conditioning, fully carpeted, full size basement, partially finished. Large landscaped lot with privacy patio and 20x40' heated pool. Owner relocating. Priced for quick sale.

**ABBOTT MOUNTAIN**—Large rustic ranch house with 3 bedrooms, two baths, living room, family room with fireplace, central heat and air-conditioning, built-in kitchen. Full size basement partially finished, privacy deck, large wooded lot overlooking Prestonsburg. Owner relocating. Reduced, \$79,500.

**BEAUTIFUL SPLIT FOYER**—Approx. 3,000-sq. ft. under roof. Three bedrooms, 1. rm., din. rm., btl-in kitchen with appli., two baths, l. rm. with fireplace, rec. r., utility rm., two-car garage, central heat-AC. 1/2-acre private lot. Located Shepherd Subd., five minutes from Prestonsburg. Reduced, \$79,500.00

**ABBOTT**—3 bedroom ranch. Living room, btl-in kit., full bath. Drywall and carpet. 2-car garage. Large 100'x200' lot with garden area. \$47,000.

**PRESTONSBURG**—One and one-half story frame—Newly remodeled. 4 bedrms., bath, l. rm., din. rm., kit., btl-in cabinets, fully carpeted. Gas forced air heat. Screened porch. City water and sewage. Located on 50 x 125' lot on Bevin's St., Lancer. Above high water. \$45,000.

**EAST POINT**—Woodland Heights Subdivision, 3 bedrm., ranch with two baths, btl-in kit. with appl., central heat and AC, fully carpeted, has fireplace. Less than 2 yrs. old and in excellent condition. Owner relocated. Priced \$38,000.

Day: 886-6464 Night: 886-2189 DIXON NUNNERY, Broker

For more information call or visit our office on South Lake Drive, Prestonsburg, next to the Floyd Federal Building.

JUST IN TIME FOR CHRISTMAS...

SPECIAL ART PRINTS OF FLOYD COUNTY-PRESTONSBURG SCENES



By Russell May—American Heritage Artist

Sizes 11"x15"—Fits 12x16 or 14x18 Frames... All Prints Full Color, Signed by the Artist.

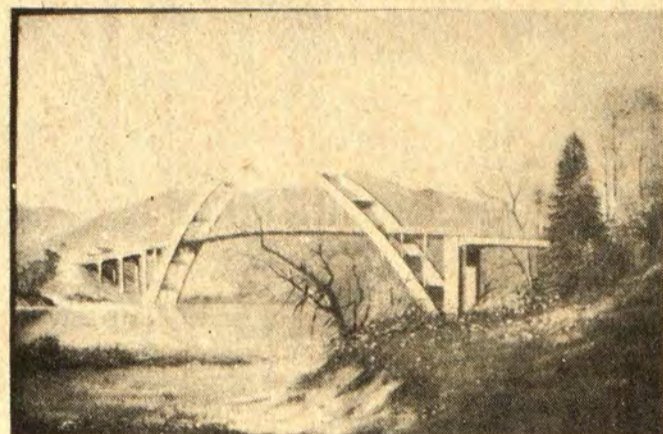

WEST PRESTONSBURG BRIDGE

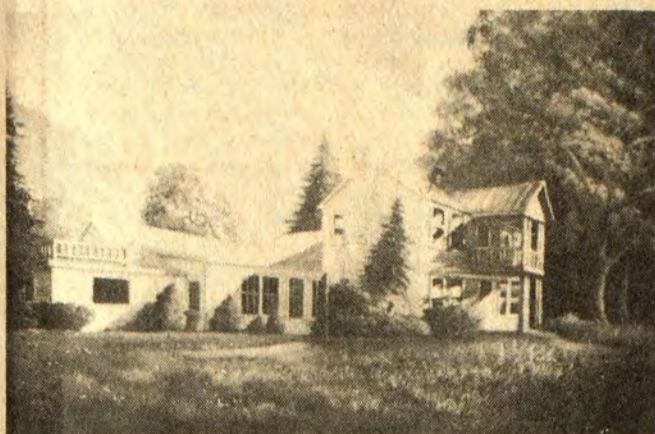

GARFIELD PLACE



FLOYD COUNTY COURTHOUSE

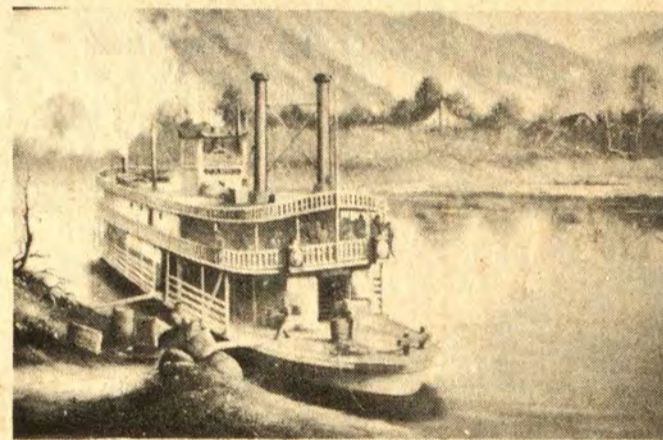

CANDO STEAMBOAT



DAVID COAL TIPPLE

ORDER FROM:

RUSSELL MAY ART GALLERY AND WALLPAPER

331 SO. LAKE DRIVE PRESTONSBURG, KY. 41653 PHONE (606) 886-8465

\$10.00 EACH PRINT

Add 5 Percent Ky. Sales Tax and \$1.50 for Packing and Shipping Per Order.

ALL ORDERS PROMPTLY SHIPPED IN TIME FOR CHRISTMAS.

Other Prestonsburg-Floyd County Scenes Available—\$5.00 Each

Five Generations Gather



Five generations of the Hopkins family gathered recently for a portrait. Pictured are G. M. Hopkins, 81, of Harold, seated, holding his great-great-granddaughter Tina Elizabeth Lowe, two months old, of Marion, Ohio, and from left, Hattie Mae Hall, of Harold, Joan Lowe, of Prospect, Ohio, and Jefferey Lowe, of Marion.

**Take stock in America.**

Join the Payroll Savings Plan.



**MONTGOMERY WARD**

All Season Radial  
As low as **\$37**  
P185/75R-13 tubeless white-wall; plus \$2.00 federal excise tax on each tire.

- Provides better mileage than nonradials
- No winter changeover

TUBELESS WHITEWALL SIZE	ALSO FITS	REGULAR PRICE EACH	SALE PRICE EACH	PLUS F.E.T. EACH
P155/80R-13++	—	\$33	\$28	1.59
P185/75R-13+	BR78-13	\$41	\$37	2.00
P195/75R-14	ER78-14	\$56	\$51	2.36
P215/75R-14	GR78-14	\$64	\$58	2.62
P215/75R-15	GR78-15	\$66	\$59	2.79
P225/75R-15	HR78-15	\$71	\$64	2.95
P235/75R-15	LR78-15	\$76	\$69	3.09

NO TRADE-IN NEEDED. Sizes P165/90R-13 (AR78-13), P185/75R-14 (CR78-14), P205/75R-14 (FR78-14), P205/75R-15 (FR78-15) available at similar savings.

\*Single radial ply. \*\*Available in blackwall only. single radial ply.

Phone 886-3821 No. Lake Drive, Prestonsburg KY **MONTGOMERY WARD**

**FLORIDA ORANGES**

"Florida's Best"

Order Your 4/5 Bushel.

ORANGES . . . . . \$9.00  
TANGELOS . . . . . \$8.25  
GRAPEFRUIT . . . . . \$7.25

ORDERS TAKEN UNTIL NOV. 26

PLACE YOUR ORDER, TODAY, AT **FARM & HOME STORE**

PHONE 886-8596 SO. LAKE DRIVE PRESTONSBURG





REGIONAL MEDICAL CLINIC, P.S.C.

Announces the association of

MIGUEL J. BRUN, M.D.

for the practice of Obstetrics and Gynecology,

JOHN P. FAIRCHILD, M.D., F.A.A.P.

Diplomate, American Board of Pediatrics for the practice of pediatrics

and

JAMES A. WEBB, M.D., F.A.C.S.

Diplomate, American Board of Surgery for the practice of general surgery

Hours By Appointment Monday thru Friday

Phone 377-2492 McDowell, Ky. 41647

Snow and Ice Removal Maps Now Available

Individual county maps indicating state Department of Transportation snow and ice removal priorities for this winter will be available again this year, according to state Transportation Secretary Calvin Grayson.

The maps, prepared and distributed by the department's Bureau of Highways, show which roads receive attention first according to four priority categories. After a request from Gov. Julian Carroll to the Department of Transportation following two consecutive hard winters, county maps were made available for the first time last year. Grayson said snow and ice removal priorities were available only on a statewide map prior to 1978.

Grayson explained that with Kentucky's 25,000 miles of state-maintained roads, "limited manpower and equipment requires a priority system by which the most heavily traveled roads are cleared first."

"The county maps were developed to inform Kentucky residents which roads are scheduled to be cleared first in their own county," he added.

Kentucky's roads are classified as follows:

Priority One—Interstate highways, parkways (toll roads), urban expressways and any other state-maintained road of exceptional traffic volume.

Priority Two—State primary roads (such as US 60, US 127), expressways, bypasses and other access roads with slightly less traffic volume.

Priority Three—State secondary roads such as KY 52, rural secondary roads, other roads of equal traffic volume.

Priority Four—All remaining state-maintained roads not included in one of the first three categories.

Roads classified as Priority One, Two or Three are to be maintained through plowing, salting and sand spreading often enough to keep them safe for travel, according to Russell Romine, assistant state highway engineer.

Priority Four roads will be maintained when all other roads are clear, Romine said. "We plan to get to all roads we're responsible for," he added.

Romine explained that the priority system is not absolute, and that local officials have some flexibility concerning which roads are cleared. "If an county foreman or district engineer feels a road should receive extra attention due to an emergency, whatever work is needed may be authorized to improve a road's condition," he said.

Romine said city streets and county roads not part of the state-maintained system are not included in the road maintenance plan.

Copies of county maps may be obtained from the Bureau of Highways district office or by writing the Department of Transportation in Frankfort.

LEAVES ARE FALLING

AND SO ARE THE PRICES

AT MARTIN'S FURNITURE

3 MILES NORTH OF ALLEN, KY. ON KY 1428 (OLD U.S. 23)

9-5 MON.-SAT. 874-9928

Limited Time Only



11-7-f.

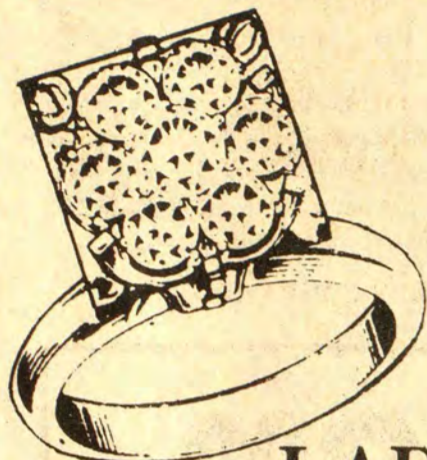

\$48

LADIES' SEVEN DIAMOND CLUSTER

C. & H. RAUCH JEWELERS

STORE HOURS: Gardenside - South Park - Woodhill, Open 10-9, Mon. thru Sat.

Frankfort Open Mon. thru Sat., 10-6

Pikeville - Richmond - Hazard - Somerset, Open Mon. thru Sat., 10-9.

Traffic Arrests Up in September

State police at Pikeville report a slight rise in traffic arrests during September.

State Police Commissioner Kenneth E. Brandenburg said today Pikeville troopers made 938 traffic arrests during September as compared with 885 just one month earlier. Drunk driving arrests, however, were down from 79 to 71 during that same period.

Quoting from the latest activity figures available for the Pikeville post area, which covers Floyd, Johnson, Magoffin, Martin and Pike counties, Brandenburg also said the post reported 67 criminal arrests. The August total was 98.

Other September activity totals for the Pikeville post included 19 stolen vehicle recoveries, 151 arrests for public intoxication, 152 motorists assisted, 296 vehicle accident investigations, 83 crime prevention program contacts and eight safety education program presentations.

Statewide, during September, the state police reported 18,504 traffic arrests, including 1,235 for drunk driving, 1,285 criminal arrests and 182 stolen vehicle recoveries.

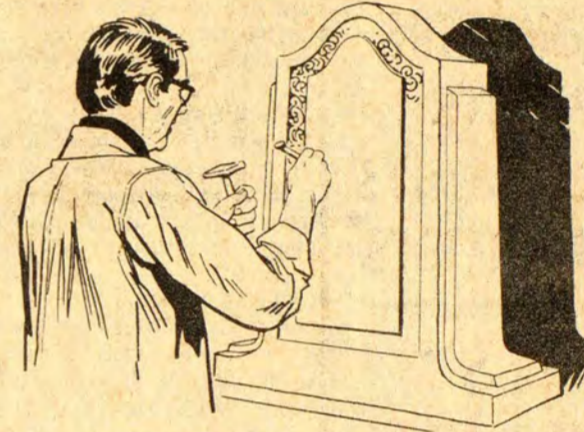

A Special Tribute, Expertly Designed

Let the memory of a loved one live on through a personalized memorial...A wide selection including a double mausoleum, in either granite or Southern Georgia marble, is available.

DAVIDSON MEMORIAL GARDENS and MONUMENTS

LARRY LEEDY, MGR. IVEL, KY. Phone 874-2551 874-9868

12-13-1f.

FREE

NO OBLIGATION

8x10 COLOR PORTRAIT



Portraits for Christmas

BABIES, CHILDREN, ADULTS plus family groups

Choose from different backgrounds and custom poses. • Limit One per subject, one per family. • Additional portraits available in all sizes at reasonable prices. • Persons under 18 must be accompanied by parent or guardian. • Finished portraits delivered at store. • Always friendly, professional service.

And introducing our Exciting "Duo-Image" Color Portrait



Available at our reasonable prices. This professional portrait is a wonderful way to capture two different expressions on a single portrait. We can create these two expressions of one person or photograph two different people. For example, Mother and child together. Let our professional photographer create a "Duo-Image" just for you.

Maloney's

1346 South Lake Drive

Prestonsburg

STARTS NEXT WEEK—

SAVE THIS AD

Tues.-Wed.-Fri.-Sat.

Nov. 20-21-23-24

PHOTO HOURS Daily 10-1, 2-5, 6-8

'Ormandy at 80' Is KET Salute

Eugene Ormandy, music director for the world-famous Philadelphia Orchestra, celebrates his birthday in a special production of "Ormandy At Eighty" for "Great Performances," on KET Wednesday, November 21 at 9 p.m.

To mark the occasion, the Hungarian-born conductor leads the orchestra, hailed by composer Sergei Rachmaninoff as "The greatest virtuoso orchestra in the world," in a performance of Rachmaninoff's Symphony No. 2 in E minor (op. 27).

A special feature piece traces Ormandy's musical career and his association with the orchestra. During the interview he reminisces about his friendship with Rachmaninoff, which dates back to 1930.

In the "Great Performances" tradition, "Ormandy At Eighty" salutes the maestro for his almost half-century association with the Philadelphia Orchestra.

"Ormandy At Eighty" is repeated Sunday, November 25 at 4 p.m.

TASHA...

Elegant, Rich Leather Bootie by fashion Craft



TASHA \$55.00

Great for skirts or slacks. Adjustable, leather tie lets you tie it tight for that crumpled look or tie it loose for the tailored look. High stacked heel adds elegance. The fit and feel is as great as its stylish appearance.



I. RICHMOND CO. DEPARTMENT STORE

7 First Ave., S. Prestonsburg, Ky.

VISA MASTER CHARGE

Hey, Floyd County! SAVE 12¢ on 4 cans of Pillsbury Biscuits.



Right now you can really save on the great taste of Pillsbury Buttermilk\* or Country Style Biscuits. Just buy four of the 10-biscuit size cans and save 12¢.

\*Artificial buttermilk flavor

STORE COUPON Save 12¢ on four of the 10-biscuit size cans of Pillsbury Buttermilk\* or Country Style Biscuits. TO THE CONSUMER: Caution: This coupon can be redeemed only with the purchase of the brand specified. Coupon cannot be transferred, sold or exchanged. Any other use constitutes fraud. TO THE RETAILER: We will reimburse you for the face value of this coupon plus 5¢ handling provided this coupon is redeemed by a consumer at the time of purchase of the brand specified and the face value of this coupon is deducted from the retail selling price. By submitting this coupon for reimbursement, you represent that you redeemed it in the manner described above and pursuant to these terms. The consumer must pay any sales tax involved. This coupon is not assignable, indivisible, proving purchases of sufficient stock of this specified product to cover coupons presented must be shown upon request of us. We may confiscate all coupons submitted. Reimbursement will be made only to a retail distributor of our merchandise or to a holder of our certificate of authority acting for him. For redemption of coupons, mail to the Pillsbury Company, Box 802, Minneapolis, Minnesota 55480. Cash redemption value: 1/100th of 1¢. Void where taxed, prohibited or restricted by law. LIMIT ONE COUPON PER PURCHASE. NO EXPIRATION DATE.

© 1979 The Pillsbury Company

ON DISPLAY AT LIBRARY

Floyd County Homemakers are reminded of the Christmas display at the Floyd County Library from November 12-16, and are being invited to add to this display any handmade ornament, gift, or decoration, which they have made.

UNDERGOES SURGERY

Mrs. Pauline Sparks is a patient at Highlands Regional Medical Center where she underwent surgery, Saturday. Her condition is satisfactory.

NOTICE

To Comply With Executive Orders 11988 Floodplain and Wetland Impact Along Levisa Fork Between Prestonsburg And Allen

Floyd County, Kentucky

The Economic Development Administration, U.S. Department of Commerce, is considering financial assistance in extending water lines south of Prestonsburg to Tram, and the provision of other improvements to the City of Prestonsburg water system. A description of the project is as follows:

1. Extension and Interconnection of Water Line Segments: Segment 1 - 2,800 L.F. of 12 inch connecting existing water storage tank to east section of Prestonsburg; Segment 2 - 12 inch main beginning east of City near cemetery along U.S. 23, 700 L.F. east, then crossing Levisa Fork twice 2,500 L.F., then parallel to Levisa Fork 2,800 L.F. to the water treatment plant, then 600 L.F. to an existing 394,800 gallon water ground storage tank; Segment 3 - 20,200 L.F. of 10 inch beginning at a point 1.2 miles downstream from Emma and connecting with an existing 10 inch line, then east 2,000 L.F. crossing Levisa Fork to the C & O Railroad, then paralleling the railroad and Levisa Fork 18,900 L.F. to New Allen in the vicinity of the existing water storage tank at Allen; Segment 4 - 9,400 L.F. 12 inch line paralleling U.S. 23 from New Allen to Banner; Segment 5 - 26,000 L.F. of 8 inch line paralleling U.S. 23 from Banner to Tram at Mare Creek to connect to the Big Sandy water district.

2. The capacity of the existing Prestonsburg water treatment plant will be increased to 3 mgd.

3. Two new water storage tanks will be constructed, one 500,000 gallon tank at Prestonsburg and a 300,000 gallon tank at Allen.

4. A water booster pumping station will be constructed at Mare Creek.

The proposed construction is expected to begin in the spring of 1980 and in the fall of 1981. Most of the water line and the improvements to the water treatment plant and the booster pump are located in the floodplain of Levisa Fork. The water storage tanks will be located out of the floodplain area.

The construction of these water works improvements is located in the 100 year floodplain because the existing urban development needing these improvements is located in the floodplain. Therefore the cost of locating the improvements elsewhere would be prohibitive. No wetlands are involved. All construction will be monitored in order to insure that the standards for construction in floodplains are being met. The proposed construction will have a minimal impact on the natural values of the Levisa floodplain during construction, and the proposed improvements will have no adverse long-term impact.

Agencies involved in the project are the City of Prestonsburg.

All comments regarding this project shall be addressed to:

Mr. John Cole  
Regional Environmentalist  
Southeastern Regional Office  
1365 Peachtree Street, NE  
Suite 700  
Atlanta, GA 30309  
Phone: 404-881-7667

11-14-21.

METHODIST WOMEN MEET

Women of the First United Methodist Church met at 7:30 p.m. Monday in the sanctuary in a joint meeting of Circles of the Church.

Program director, Mrs. Geneva Carter, gave the program, "Pearl of Great Price," assisted by Mrs. Eleanor Horn, Mrs. Fanny Runnels and Miss Elsie Stephens.

After the service the group was invited to the Fellowship Hall, where refreshments were served to Alice Harris, May K. Roberts, Josephine Fields, Fanny Runnels, Eleanor Horn, Minnie Grace Sutherland, Gertrude Bradbury, Anna Mae Mellon, Virginia Shivel, Karen Goble, Dorothy Stover, Elizabeth Ramey, Katherine Stephens, Hope Whitten Elsie Stephens, Alice Ball, Bonnie Applegate, Linda Stephens, Edna Carol Greenwade, Geneva Carter, Mary Jane Brown.

IN FRANKFORT

Mrs. Vera Ford and Mrs. Carolyn Ford spent Tuesday in Frankfort, where the latter appeared before the Legislative Research Committee on behalf of exceptional children of the Floyd county school system.

ATTEND SERVICE

A large crowd was at the Highlands Avenue Freewill Baptist Church last Sunday when a period of preaching and singing and an old-fashioned meal was enjoyed by members and their guests. The Rev. Clifford Austin is pastor there.

VISITS IN PAINTSVILLE

Little Miss Jenna Fannin was the overnight guest of her aunt and uncle, Mr. and Mrs. Ray Boley, in Paintsville during the past week.

MEETING DATE CHANGED

Mrs. Carolyn Ford, President of the Prestonsburg Kiwanians, announces that since the regular date for the monthly luncheon-meeting would be at Thanksgiving time, the date for this meeting has been changed to Thursday, November 15 at 12:30 p.m. at May Lodge.

SPECIAL SERVICES END

Services at the First United Methodist Church, which were conducted by the Gospel Couriers, a youth group from Lexington from Sunday through Wednesday night last week, were well attended.

VISIT IN LOUISVILLE

Mr. and Mrs. Cal Herrick were in Louisville recently to visit their son, Rob, who is attending the University of Louisville School of Dentistry.

VISITS MOTHER

Mrs. George E. Evans, Jr., of Lexington, was here recently, en route to Lackey for a brief visit with her mother, Mrs. Mary Collins. She was accompanied on her return home by Mrs. Collins, who will spend a few days visiting with Mr. and Mrs. Evans.

ATTENDS CONFERENCE

Mrs. Jerry Fannin attended a conference at the University of Kentucky, Lexington, last week.

HAVE REUNION

For a few days last week, Mrs. Agnes Daniels Reynolds, Mrs. Eva Hayes Kelgus, her daughter, Mrs. Anne Rommel, and son, Harry, of Louisville; Mrs. Virginia Hayes Benedict, of Mt. Vernon, Illinois, and Mrs. Laura Hayes Ratliff, of Allen, all formerly of Lackey, and Mrs. Jean Hayes Wallace, who presently resides at Lackey, gathered for a family reunion at May Lodge. While there, Mr. and Mrs. Groman Collins, formerly of Lackey, granted their request that the song, "Beaver Creek," written by Frankie Pezzarossi, also a native of Lackey, be played on the radio for them. Mr. and Mrs. Gorman Collins visited with the group at the Lodge on Saturday.

25th Anniversary



Mr. and Mrs. Elmo Allen, of the Middle Creek road celebrated their 25th wedding anniversary, Oct. 28. They were married Oct. 23, 1954 at Ivyton, Ky., by the late Morg Risner.

Mr. and Mrs. Allen were surprised with a cake and gifts from family and friends. Those attending were their two children, Darrell and Teresa Allen, of Middle Creek, Mr. and Mrs. Carl J. Vanderpool and Tim, of Louisa, Mr. and Mrs. Gary Vanderpool, Mike and Scottie, of Covington, Ky., Garnett Smith, of Cincinnati, O., Mr. and Mrs. Leonard Zarnes, of Ashland, Ky., Mr. and Mrs. Joe E. Carroll, Larry, Linda and David, Mrs. Adam Marshall, Mr. and Mrs. Jackie Prater and Scottie, Mr. and Mrs. Buster Blanton and John, Mrs. Mary Tremble, all of Salyersville, Mr. and Mrs. Sammie Allen and Thelma and Doug Hackworth, all of Prestonsburg.

HONORS GRANDDAUGHTER

Mrs. Vera Ford was hostess at her home Sunday to a dinner honoring her granddaughter, Mrs. Virginia Leslie Fannin, on her birthday. Present were the honoree, her husband, Jerry Fannin, their little daughter, Jenna, Mr. and Mrs. Winston Ford, Jr., Miss Kelli Ford, Winn Ford and the hostess. Following the dinner, decorated birthday cake and other refreshments were served, and Mrs. Fannin opened her gifts from her family.

ATTEND FOOTBALL GAME

Mrs. Elizabeth Ramey and niece, Miss Kathy Harris, attended the University of Kentucky-Vanderbilt football game in Nashville, Saturday. Later in the day, they visited the Grand Ole Opera there.

John

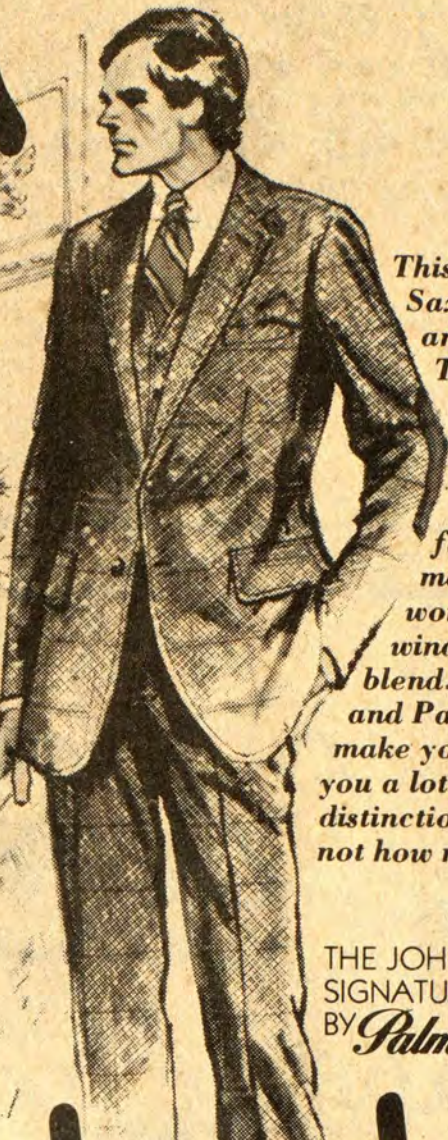

This John Weitz Country Saxony suit is about as Town and Country as they come. The American designer for the American man has detailed it with all the right touches . . . throat latch, elbow patches, flap pockets . . . in a marvelous looking and wonderfully comfortable windowpane donegal wool blend. The John Weitz styling and Palm Beach tailoring may make your friends think it cost you a lot, but you'll know the distinction is in how you look, not how much you paid.

THE JOHN WEITZ SIGNATURE COLLECTION BY Palm Beach

Weitz Francis Prestonsburg

Use Our Layaway Plan! Hundreds Have Already!!

We Are Now Christmas Wrapping Free!



\*REG. T.M. PALM BEACH INCORPORATED



CARON RE-DEFINES THE SHIRTDRESS

Adapted from the original, shoulder padded, shawl-collared bodice . . . slender, side-slit skirt . . . brilliantly sashed. Tri-tone spun poly-knit.

Celanesse 100% Fortrel\* in Pippin

Peggy Lou Shoppe Arnold Ave. Prestonsburg



GET INTO THE ACTION!

And Get Into Cato For Fantastic Savings On Action And Reversible Jackets!

NOW ONLY \$30-\$35

Reg. \$39-\$49

Fun and sporty Flight Jackets, Ski and Bike Jackets and great looking casual Pant jackets! Many completely reversible. In denim, poplin, corduroy and sherpa. Terrific features like: pile linings, detachable hoods and much more! Come and get 'em at Cato and save!

Prices Good Through November 17.



"Winter will be warmer With Jackets from Cato!"

Prestonsburg, Ky. 886-6963

CATO We Make Fashion Affordable!



BANQUET MINCED OR  
**PUMPKIN PIES**

20 OZ. PKG.

**49¢**

**COUPON**  
BETTY CROCKER-ASST.  
**CAKE MIXES**



**2 \$1**

18 OZ. BOXES  
LIMIT 2 WITH THIS COUPON  
VALID AT PIC-PAC THRU NOV. 17, 1979

BLUE BONNET  
**GOLDEN MARGARINE**

1 LB. PKGS.

**2 99¢**

**PIC-PAC**

PRICES GOOD THRU NOV. 21, 1979

**Thanksgiving**

FOOD VALUES FROM PIC-PAC!

YOU'LL LOVE PIC-PAC MEATS



HYDE PARK GRADE 'A' SELF-BASTING (18-22 LB. AVG.)

HEN TURKEYS  
10-14 LB. AVG. LB. 69¢

**TOM TURKEYS** LB. **57¢**  
LIMIT 1 WITH \$10 ORDER

8 OZ. BIRDSEYE

**COOL WHIP** 8 OZ. HYDE PARK TOPPING 49¢ **59¢**

16 OZ. OCEAN SPRAY WHOLE OR JELLIED  
(HYDE PARK CRAN. SAUCE 2-79)

**CRANBERRY SAUCE** 2/89¢

18 OZ. SMUCKER'S

**GRAPE JELLY** **59¢**

17 OZ. DEL MONTE

**FRUIT COCKTAIL** 2 FOR **\$1**

PRIDE OF LOUISIANA SMALL **WHOLE YAMS** 16 OZ. CAN. **59¢**

STOKELY CANNED **PUMPKIN** 16 OZ. CAN. **39¢**

HYDE PARK STUFFED MANZ. **OLIVES** 7 OZ. JAR. **\$1 09**

PEPPERIDGE FARM (3 VARIETIES) **STUFFING MIX** 8 OZ. PKG. **59¢**

MARTHA WHITE PLAIN OR SELF-RISING **ENRICHED FLOUR** 5 LB. BAG. **99¢**

COLONIAL LIGHT OR DARK BROWN **SUGAR** ALSO CONFECTIONERS 1 LB. PKG. **39¢**

BETTY CROCKER READY-TO-SPREAD **FROSTINGS** ASST. FLAVORS 16 1/2 OZ. CAN. **99¢**

KLEENEX DINNER **NAPKINS** 50 CT. PKG. **59¢**

REYNOLDS HEAVY DUTY **ALUM. FOIL** 16" ROLL. **79¢**

DOZ. HYDE PARK GRADE 'A' **LARGE EGGS** **69¢**

KRAFT PHILADELPHIA **CREAM CHEESE** 8 OZ. PKG. **69¢**

LIGHT 'N LIVELY **COTTAGE CHEESE** 12 OZ. CTN. **69¢**

SEALTEST **SOUR CREAM** 8 OZ. TUB. **49¢**

LIGHT 'N LIVELY ASSORTED **YOGURT** 3 8 OZ. CTNS. **99¢**

Booth Beer Batter (8 Oz. Fish & Chips...89¢)  
**FISH PORTIONS** 11 1/4" PKG. **\$1 29**



ALL SIZES OF OYSTERS, SELECT & STANDARD, ARE ALSO AVAILABLE.

BLUEGRASS **CHUNK BOLOGNA** LB. **89¢**

ARMOUR **SLICED BACON** 16 OZ. PKG. **\$1 39**

U.S.D.A. CHOICE SHOULDER OR **ENGLISH ROAST** LB. **\$1 49**

FRESH, LEAN **GROUND CHUCK** LB. **\$1 59**

FRESH LEAN **STEW BEEF** LB. **\$1 69**

U.S.D.A. CHOICE

**CHUCK ROAST** LB. **\$1 29**

SWIFT SELF-BASTING **BUTTERBALL TURKEYS** ANY SIZE LB. **89¢**

SWIFT'S

5 LB. CAN. \$9.89 8 LB. CAN. \$15.79  
**CANNED HAM** 3 LB. CAN. **\$5 99**

ARMOUR VERIBEST WHOLE **PORK LOIN** SLICED FREE LB. **\$1 19**

OSCAR MAYER **LITTLE FRIERS** 16 OZ. PKG. **\$1 89**

**Thanksgiving**  
FAMILY  
**FAVORITES!**

HYDE PARK **DINNER ROLLS**

12-Ct. Pkg. **3 For \$1** BROWN & SERVE

LIBBY'S **GOLDEN CORN**

**3 \$1** 17 OZ. CANS  
WHOLE KERNEL OR CREAM STYLE

LIBBY'S **GREEN BEANS**

**3 \$1** 16 OZ. CANS  
CUT OR FRENCH STYLE ALSO SWEET PEAS

HYDE PARK **ICE CREAM**

**\$1 09**  
HALF GAL.

**OYSTERS**

ORLEANS 8 OZ. CAN. **99¢**

COND. MILK EAGLE BRAND 3 14 OZ. CANS **\$2 29**

COCONUT BAKER'S ANGEL FLAKE 14 OZ. PKG. **\$1 49**

KARO SYRUP RED LABEL 32 OZ. BTL. **\$1 29**

FRESH BREAD 3 16 OZ. Loaves **89¢**

EVAPORATED MILK CARNATION 2 13 OZ. CANS **89¢**

PEANUTS PLANTER'S COCKTAIL 12 OZ. CAN. **\$1 29**

PECANS SOUTHERN BELLE HALVES OR PIECES 6 OZ. PKG. **\$1 69**

SNACKS PLANTER'S ASSORTED 6 OZ. CAN. **69¢**

MARGARINE FLEISCH-MANN'S 1-LB. PKG. **89¢**

EGG BEATERS FLEISCH-MANN'S 16 OZ. PKG. **\$1 19**

PICK-OF-THE-PATCH PRODUCE

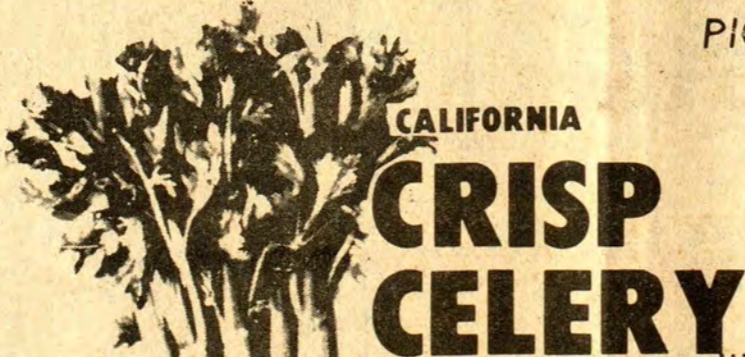

CALIFORNIA **CRISP CELERY**

**3 \$1**  
STALKS



CALIF. RED EMPEROR **GRAPES** LB. **69¢**

CALIFORNIA JUMBO 9 SIZE

**CAULI-FLOWER** HEAD **99¢**

FLORIDA ROBINSON LARGE 180 SIZE

**JUICY TANGERINES** 10 FOR **89¢**

CRISP **GREEN CABBAGE** LB. **19¢**

8 ROLL CORONET

**BATH TISSUE** **\$1 49**

**PIC-PAC**

Prestonsburg and Martin

Refreshing

**PEPSI COLA**

**\$1 39**

8 16-Oz. Btls. Plus Deposit

Hyde Park

2% Lowfat

**MILK**

**\$1 69**

GAL. PLASTIC JUG

# LET'S SET THE 1980 TRUCK RECORD STRAIGHT:

## No full-size truck with Six or V8 and standard transmission tops these Chevy trucks on mileage ratings.

4.1 Liter (250 Cu. In.) 6

**18** EPA EST. MPG\*

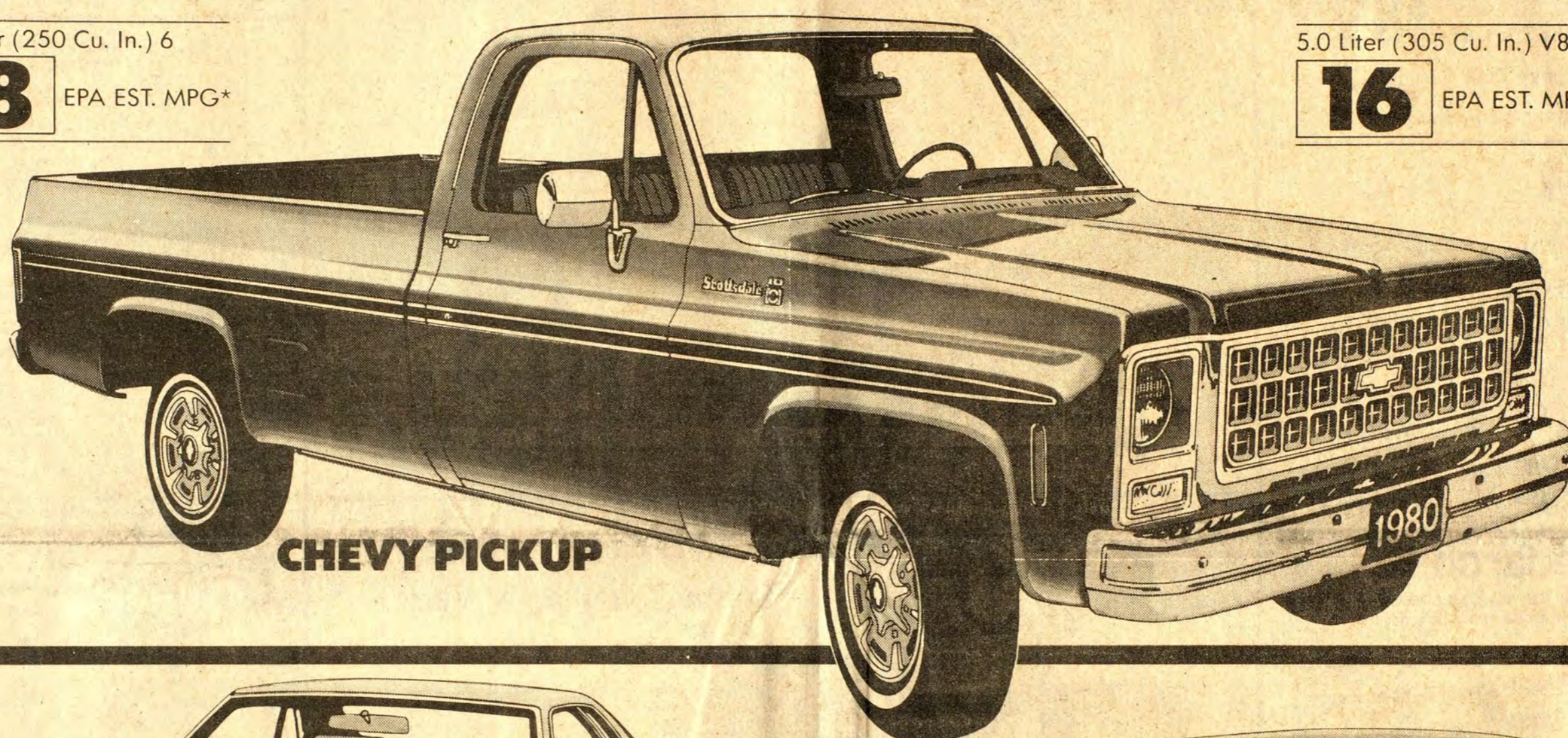

**CHEVY PICKUP**

5.0 Liter (305 Cu. In.) V8

**16** EPA EST. MPG\*



**CHEVY EL CAMINO**



**CHEVY VAN**

3.8 Liter (229 Cu. In.) V6

**20** EPA EST. MPG\*

4.4 Liter (267 Cu. In.) V8

**17** EPA EST. MPG\*

\*Remember: Compare the "estimated MPG" to the "estimated MPG" of other vehicles. You may get different mileage, depending on how fast you drive, weather conditions, and trip length.

We're proud of these mileage figures and even prouder of the trucks behind them. Come in and take a closer look at both. We've got a fine selection of versatile, gas-squeezing Chevy trucks in stock right now, and the full mileage story on the Chevy truck you want.

4.1 Liter (250 Cu. In.) 6

**17** EPA EST. MPG\*

5.0 Liter (305 Cu. In.) V8

**15** EPA EST. MPG\*

# Chevy's National Economy Drive

These Salesmen Will Be On Hand To Serve You:

Ed Music • Estill Lee Carter • Paul Hughes • Nelson Baldrige • Bobby Burchett • Eddie Meade • Carl Castle • Mike Gibson • Basil Marsh

## MUSIC-CARTER-HUGHES CHEVROLET-BUICK

PHONE 886-9181

SOUTH LAKE DRIVE

PRESTONSBURG



# RAY HOWARD'S FURNITURE BARN FALL SUPER SPECIALS

(We Are Dedicated To Give You The Very Most For Your Money)

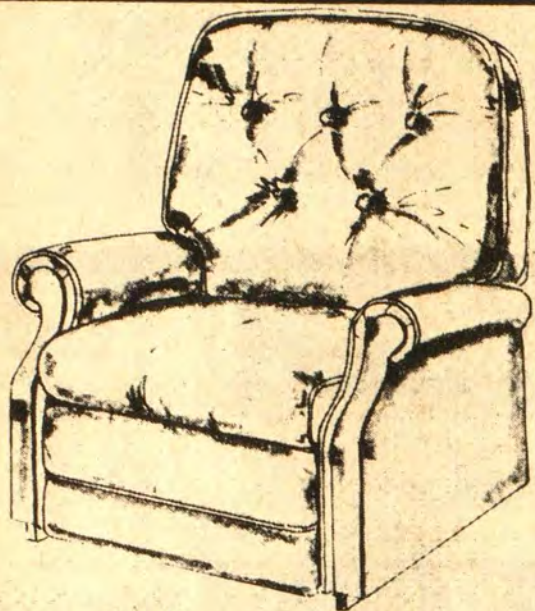

—Large Recliners—  
**\$89<sup>95</sup>**  
Our Prices Start At  
For Heavy Duty Recliners  
Over 50 In Stock

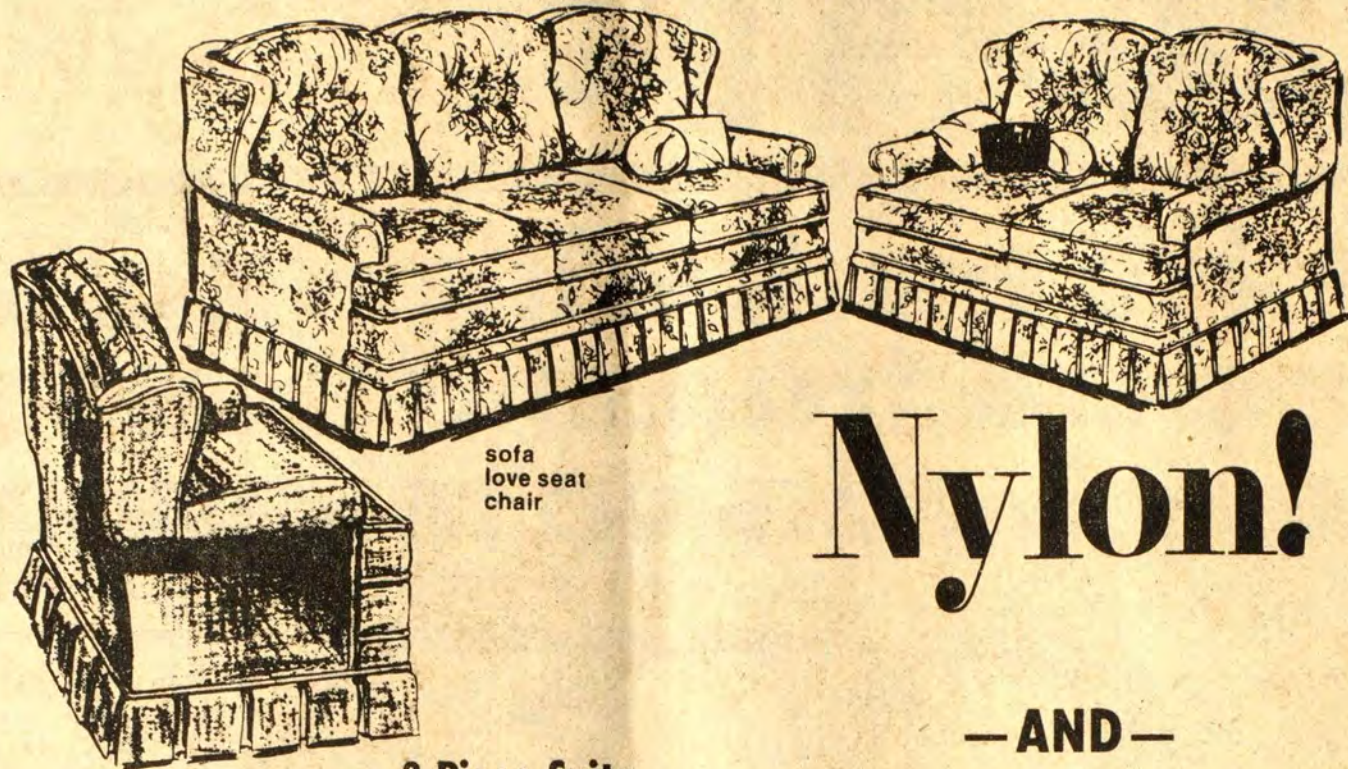

sofa  
love seat  
chair

3-Piece Suite  
Only **\$449<sup>95</sup>**  
Sofa, Chair, Loveseat  
Other 2-Piece Suits  
Start At **\$239<sup>95</sup>**

## Nylon!

—AND—

Protected by



Scotchgard



CASARD  
HIGH POINT N.C.  
COLONIAL CHARM...  
LUSTROUS EARLY AMERICAN DARK PINE  
TRIPLE ENGRAVED FINISH  
**3 For \$144<sup>95</sup>** (Complete Set)

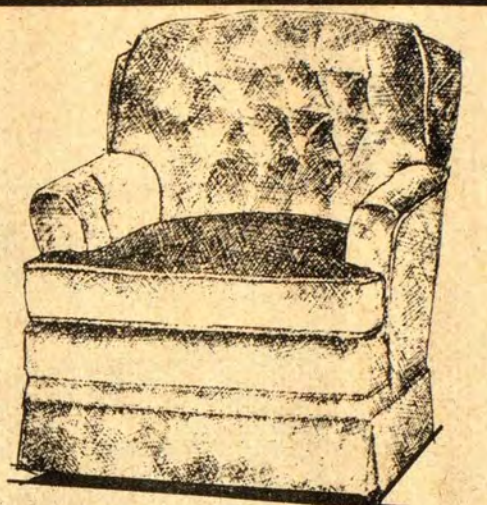

Grade  
No. 12 Velvet  
Only **\$199<sup>95</sup>** For  
TWO  
Plush comfort in a beautiful  
chair. Deep tufted back, long  
wearing decorator fabric.

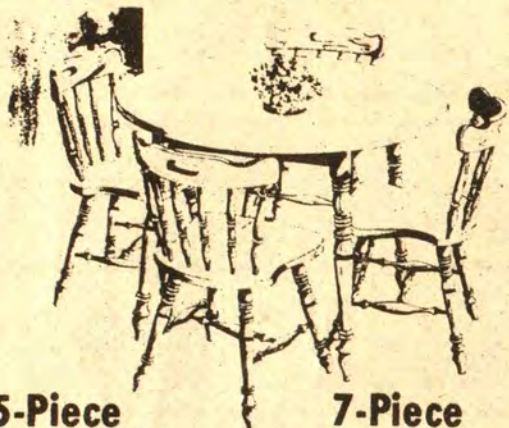

5-Piece  
Dinette Set  
All Wood **\$159<sup>95</sup>**  
Only

7-Piece  
Dinette  
All Wood **\$299<sup>95</sup>**  
Only

### cedar chest

is still the very best protective  
storage since grandma's days!



every girl should have one!

- Colonial design with expensive hardware
- Rubbed and buffed hot lacquer natural finish
- Keeps clothes safe from moths, insects and dust
- Equipped with automatic lift tray, lock and key

Size: 48" x 16" x 19"

Only **\$119<sup>95</sup>**

Today's Most Popular American Traditional  
Styling Now at A Very  
Affordable Price!



Here is a bedroom flavored with all the styling of a much more expensive group. Note the beautiful cannonball bed, the triple dresser with a most unusual hutch mirror and the storage space in the five-drawer chest. Each piece is adorned with a distinctive American Traditional design for a hand-carved look and finished in a glowing pine finish. The style you want at a price you can afford. See this bedroom value today!

Four-Piece  
Group Includes:

- 8-Drawer Triple Dresser
- Hutch Mirror
- Cannonball Bed
- 5-Drawer Chest

**THIS BIG BEDROOM SUITE**  
With One Nite Stand FREE with Purchase  
Only **\$699<sup>95</sup>**



STYLE #8780  
Candle Lite pine finish  
**BUNK BEDS** Only **\$239<sup>95</sup>**  
Complete

- (Includes: Rails, Slats, Ladder, Guard Rail and Bedding.)
- Odd Dressers (With Mirror)..... Only \$89.95
  - Odd Chests (4 Drawer)..... Only \$49.95
  - Odd Chests (5 Drawer)..... Only \$59.95
  - Student Desks..... Only \$69.95
  - Odd Beds (With Rails)..... Only \$49.95
  - Odd Nite Stands..... Only \$19.95



36" Deluxe  
**GAS  
RANGE**

(As Shown)

Close-Out  
Price

**\$341<sup>77</sup>**

Only Two To Sell.

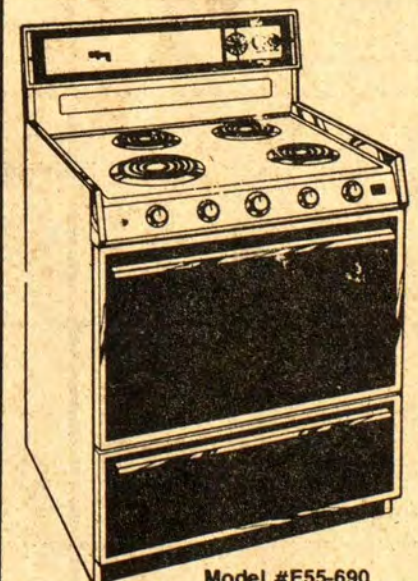

(As Shown)

30"

Super Deluxe  
**ELECTRIC  
RANGE**

Close-Out Price

**\$356<sup>07</sup>**

Model #E55-690  
Only Three To Sell.

If you REALLY want to save money !

- FREE DELIVERY
- FREE INSTALLATION
- FREE PARKING
- TERMS AVAILABLE

Ray Howard's

# FURNITURE BARN



OLD US 23  
PRESTONSBURG, KY.

PHONE  
886-8501

# There are Reasons more people shop here...

## HAPPY THANKSGIVING!

FROM

# FARMER'S MARKET

**FISCHER'S FESTIVAL HAM**  
**\$1.69** Lb.  
 FULLY COOKED BONELESS



We Reserve The Right To Limit Quantities

**QUARTER LOIN PORK CHOPS**  
**95¢** Lb.

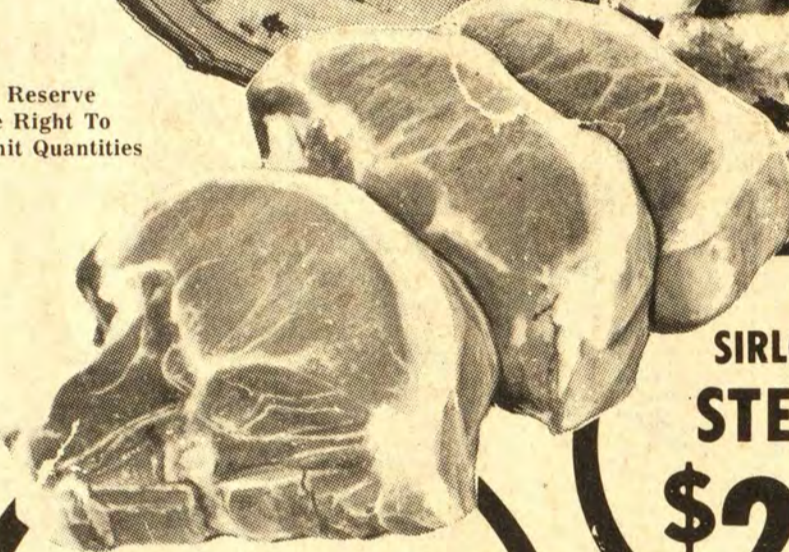

**SIRLOIN STEAK**  
**\$2.49** Lb.



**SWIFT'S BUTTERBALL TURKEY**  
**89¢** Lb.  
 Self-Basting



**FISCHER'S SMOKED CENTER CUT PORK LOIN**  
**\$1.59** Lb.



MEAT SPECIALS	
HOMEMADE COUNTRY-STYLE SAUSAGE.....Lb.	<b>89¢</b>
T-BONE STEAK.....Lb.	<b>\$2.59</b>
PORTERHOUSE STEAK.....Lb.	<b>\$2.69</b>
CENTER CUT PORK CHOPS.....Lb.	<b>\$1.29</b>
BREAKFAST CHOPS.....Lb.	<b>\$1.39</b>
FISCHER'S CHUNK BOLOGNA.....Lb.	<b>98¢</b>
FISCHER'S PLATTER BACON.....Lb.	<b>89¢</b>

WAGNER'S 32-Oz. Btls.  
**ORANGE DRINK.. 2/79¢**

WILSON'S 13-Oz. Cans  
**EVAPORATED MILK 2/79¢**

BALLARD'S 6-Ct. Pkg.  
**BISCUITS... 98¢**

MARTHA WHITE 5-Lb. Bag  
**SELF-RISING FLOUR..... 89¢**

KRAFT WHIPPED 6-Stk., 1-Lb.  
**MIRACLE MARGARINE.. 59¢**

FARMBEST 1/2 Gal.  
**DIXIELAND ICE CREAM..... \$1.09**

MARTHA WHITE 5-Lb. Bag  
**CORN MEAL..... 89¢**

OCEAN SPRAY 16-Oz. Cans  
**CRANBERRY SAUCE OR WHOLE BERRIES .... 2/89¢**

KOUNTY KIST 303 Size Cans  
**WHOLE KERNEL OR CREAM STYLE CORN..... 4/\$1**

ARGO 303 Size Cans  
**PEAS..... 4/\$1**

CAMPBELL'S 10 1/2-Oz. Cans  
**TOMATO SOUP..... 4/89¢**

MORTON HOUSE 24-Oz. Can  
**BEEF STEW..... 99¢**

**IDAHO POTATOES**  
 10-Lb. Bag **\$1.29**

CALIFORNIA **CELERY**  
 Stalk **39¢**

Prices Effective Thru Wed., Nov. 21

**RED YAMS SWEET POTATOES**  
 25¢ Lb.





**ONIONS**  
 3-Lb. Bag **49¢**

**RED GRAPES**  
**49¢** Lb.



**FARMER'S MARKET**  
 Open 8 till 10, Seven Days a Week PHONE 478-5275 HAROLD

**PEPSI**  
 8 16-Oz. Btls.  
**\$1.29**  
 With Bottles





Named Kentucky Colonel



Deborah Ann Wiseheart has been named Honorary Kentucky Colonel by Gov. Julian Carroll. Ms. Wiseheart is the granddaughter of Mr. and Mrs. D. L. Bentley, of Langley, and the daughter of Mr. and Mrs. Frank A. Wiseheart, of New Albany, Indiana. She holds a masters degree in special education from Indiana University and presently works with children who have learning disabilities in Bullitt county. Debbie was a student for a short time at Maytown. Her teacher was Mrs. Olivia May.

Drive Safely Thanksgiving, Police Advise

State police predictions of traffic accidents during the upcoming Thanksgiving holiday weekend probably won't keep anyone off the highways, but they should.

"We'll be out there with everything in our inventory—radar, marked and unmarked cars," said Lt. Ernest Bivens, director of Public Affairs for the KSP. "But I'm afraid that Thanksgiving still is going to turn out to be the last holiday on earth for a lot of people."

Bivens said a high death toll from traffic accidents appears almost a certainty, "unless, by some miracle, everyone suddenly decides to begin obeying the 55 mph speed limit, drive sober and watch out for the other guy."

"I'd like to be more optimistic about the kind of weekend it's going to be," he said, "but, over the past 15 years, the double digit death toll has become virtually a Thanksgiving tradition in Kentucky."

Bivens said that except for 1974, when seven deaths were recorded, every Thanksgiving holiday since 1964 has ended with anywhere from 11 to 32 dead. Last year, 15 were killed, bringing the 15-year death count to 245.

"Only the Fourth of July, with 226 deaths since 1964, comes even close to matching that record. I wish we could blame it on the weather, rather than the drivers, but we can't," Bivens said.

Speed, drinking and failure to yield consistently are listed, year after year, as the major causes of traffic deaths both in Kentucky and nationally, he said.

"And year after year, we repeat the same fact and those same warnings over and over again to anyone who will listen, but people go right on driving as they always have, killing themselves and others," he said.

Thus far this year, more than 119,000 motorists already have been cited by state police for moving hazardous violations, most of which involved speeding, drinking while driving and failure to yield. But the worst may still be ahead of us.

"With Thanksgiving, Christmas and New Year's coming, one right after the other, we are entering what we fear could be the most dangerous time of the year on our highways," Bivens said. In an effort to offset that threat, state police will be especially alert during the next six weeks to every type of traffic violation, especially speeding and drunk driving.

For the state police, the holidays are going to be another workday, Bivens said. "We will be out, in maximum force, using every facility at our disposal to keep the death and accident tolls down. If that means spoiling someone's holiday with a traffic ticket then, so be it," he said.

To avoid that inconvenience—or worse, an accident which could very well kill, maim or permanently disable you or a member of your family—Bivens said, "If you are going to drive over the holidays, don't speed; and if you are going to drink, don't drive."

What Ivy League graduate, holder of an honorary Doctor of Laws from Brown University has developed 31 All-Americans, sent 48 players to the National Football League, produced four perfect football seasons and coached 11 teams that went to major bowl games? The November Reader's Digest has the answer: Penn State's Joe Paterno.

# VELOCITY MARKET



**FISCHER'S BONELESS FESTIVAL HAMS**  
**\$1.69** LB.

**3 LOCATIONS!**  
 • PIKEVILLE • ZEBULON  
 • BETSY LAYNE  
**OPEN 7 DAYS A WEEK**  
**8 A.M. TO 11 P.M.**

• PRICES EFFECTIVE WED., NOV. 14 THRU SUN., NOV. 18.  
 • WE RESERVE THE RIGHT TO LIMIT QUANTITIES.  
 • WE ARE NOT RESPONSIBLE FOR PRINTER'S ERRORS.

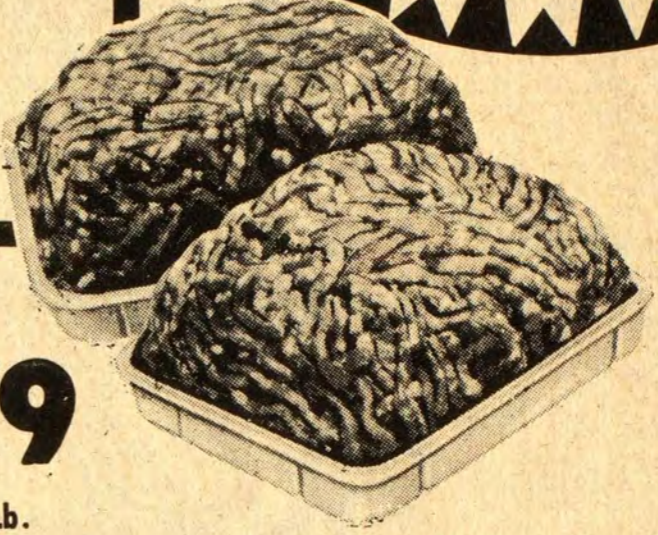

**LEAN GROUND BEEF**  
**\$1.49**

**WHOLE RIB EYE**  
**\$3.39** Lb.  
 SLICED FREE

**BONELESS PORK CHOPS**  
**\$1.79** Lb.

**VALLEYDALE CHUNK BOLOGNA**  
**89¢** Lb.

**ARMOUR BACON**  
 2-Lb. Pkg. **\$2.29**

**FISCHER'S WIENERS**  
 12-Oz. Pkg. **89¢**

**WESSON OIL**  
 38-Oz. Btl. **\$1.69**



**BETSY LAYNE STORE ONLY**  
**ARMOUR TREET**  
 12-Oz. Can **89¢**  
 Limit 1 with \$10 additional purchase  
 WITHOUT PURCHASE \$1.19

**FRESH CHICKEN LEGS**  
**69¢** Lb.

**MARTHA WHITE SELF-RISING FLOUR**  
 5-Lb. Bag **89¢**

**KRAFT CHEESE SINGLES**  
 12-Oz. **\$1.19**



**KOUNTY KIST WHOLE KERNEL GOLDEN CORN**  
 303 Size Cans **4/\$1**

**MARTHA WHITE SELF-RISING CORN MEAL**  
 5-Lb. Bag **79¢**

**HUNT'S TOMATO JUICE**  
 46-Oz. Can **59¢**

**BETSY LAYNE STORE ONLY**  
**TIDE**  
 49-Oz. Box **\$1.19**  
 Limit 1 with \$10 additional purchase  
 Without Purchase **\$1.49**

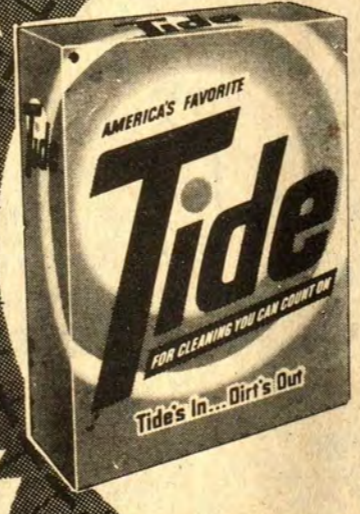

**CAMPBELL'S TOMATO SOUP**  
 10-Oz. Cans **4/89¢**

**ARGO PEAS**  
 303 Cans **4/\$1**

**BETSY LAYNE STORE ONLY**  
**CHARMIN 6-PACK TOILET TISSUE**  
**\$1.19** Limit 1 with \$10 additional purchase  
 WITHOUT PURCHASE \$1.39



**FRESH SWEET POTATOES**  
 4 Lbs. **\$1**

**HEAVY DUTY 37 1/2 SQ. FT REYNOLDS WRAP**  
**79¢**

**U.S. NO. 1 IDAHO POTATOES**  
 10-LB. BAG **\$1.19**

**8-Pack, 16-Oz. PEPSI**  
**\$1.29**  
 WITH BOTTLES



**BIRDSEYE COOL WHIP**  
 8-Oz. Size **59¢**



**CELERY**  
**39¢**  
 STALK

**VELOCITY MARKET**

**CHECK OUR STORE MARQUEE FOR DAILY FOOD SPECIALS!**

Pikeville—Zebulon—Betsy Layne • Open 7 Days A Week • 8 A.M. To 11 P.M.

**GULF STATES STRUCTURES**  
 METAL BUILDING SYSTEMS  
 COMMERCIAL—INDUSTRIAL  
 Martin, Ky. 7-11  
 Phone 285-9432 after 6 p.m.

## Bill To Up Pot Penalty, Help Independent Aged

A bill that would stiffen penalties for possession and sale of marijuana and a proposal to expand Project Independence for the elderly statewide were approved today by the Interim Joint Committee on Health and Welfare.

The committee voted to send a letter to the Appropriations and Revenue Committee and to the governor endorsing the proposal to expand Project Independence services for persons over 60 years of age who might otherwise require nursing home care. At a subcommittee meeting this morning, Charles Cain of the Bureau for Social Services estimated it would cost \$13 to \$15 million to expand the program.

A bill that would set a graduated series of penalties for possession of varying amounts of marijuana was approved for pre-filing. The bill would also set penalties of one to five years in jail and a fine of \$3,000 to \$5,000 for involving minors in the sale of controlled substances.

Penalties range from 90 days in jail or a \$250 fine for possession of less than 30 grams of marijuana to a 10-to-20-year jail sentence and a \$250,000 fine for sale or possession of more than 50 pounds. The bill would also require offenders convicted of trafficking in controlled substances to serve at least a third of their sentence.

The committee also approved a resolution calling for the funding of additional residential treatment facilities for drug abusers. Bob Gray, a legislative analyst, told a subcommittee meeting this morning it would cost about \$1 million for five additional treatment centers and for additional treatment facilities for comprehensive care centers. Currently there is only one such facility in the state. The funding is already included in the Department for

Human Resources budget request, Rep. Dottie Priddy (D-Louisville) told the committee.

The committee also approved for pre-filing a bill that would give state aid for regional ambulance services. According to an estimate presented to a subcommittee last week, the measure would cost about \$7 million over the biennium. Also approved was a resolution calling for the Legislative Research Commission to look into the feasibility of using helicopters for emergency medical transport.

In other action today, the committee: —Passed over a bill that would appropriate funds to Community Action Agencies into those counties not currently receiving full services, for low income and elderly persons, such as day care, meals on wheels, legal services and youth employment and training.

—Approved a bill that would redefine the duties of dentists and other dental personnel to allow dentists to delegate some of their tasks to assistants. It would also increase the dental board membership from seven to nine members and increase license fees for dentists.

—Passed over a bill that would set aside \$600,000 over the biennium for the Department of Local Government to develop plans for evacuation in the event of a disaster at a nuclear plant.

To Wed November 22



Mr. and Mrs. L. C. Tuttle, of East McDowell, announce the engagement and forthcoming marriage of their daughter, Miss Linda Joyce Thornsberry, to Mr. Willie Howard Elliott, son of the late Mr. and Mrs. Victor Elliott, of East McDowell, Kentucky.

Mr. Elliott is a 1966 graduate of Eastern Kentucky University and is employed at the McDowell High School. The wedding will be solemnized at the McDowell High School, Thursday, November 22, at 3 p.m. The gracious custom of open church will be observed, and all friends and relatives of the bride and groom are invited to attend. A reception will immediately follow the ceremony.

## COPE Work Ends As Funds Exhausted

Human Resources Secretary J. E. DeShazer said at the end of October that the Crisis Oriented Program for Emergencies (COPE) has been suspended because funds have been exhausted.

COPE offers emergency funds to individuals or families who face a severe financial crisis and who have no children living at home.

The department has instructed its Bureau for Social Insurance staff to stop taking applications for COPE as of 4:30 p.m. October 29. Applications accepted by that time will be processed, said DeShazer.

COPE was implemented with a \$750,000 allocation from the 1978 General Assembly for the current fiscal year ending June 30, 1980. The department has been accepting applications since July 1, 1979.

During the previous fiscal year the allotment of \$750,000 for the crisis program was exhausted within nine weeks. Changes were made in this year's program to reach more applicants with the same amount of money.

To date, 3,844 households have received \$557,000 to meet emergency needs. About 700 applications are pending.

DeShazer said the department administers other programs that offer various types of assistance and that every effort will be made to extend that aid to applicants who are eligible.

### BUSINESS OPPORTUNITY

Wanted someone with equipment to operate deep mine, on contract basis, or on royalty basis. Large seam coal, all conditions very good. If you have the equipment and are interested contact the following number. This is an excellent opportunity.

**Call 789-9808**

### SAVE ON ALL HART FIREPLACE ACCESSORIES

**HART we finish the fireplace.**

307-504 Deluxe Antique Fireset  
Handsome Antique Brass finish. 4 piece set includes poker, shovel, brush and stand.

ValuLine Glass Screens  
Antique hand-rubbed look. Saves energy by radiating fire's heat while eliminating heat loss through the flue. Three sizes fit most fireplaces.

Save Now While Special Discounts Are In Effect.

**FIREWOOD FOR SALE**

### LLOYD'S HARDWARE

Open Till 6 P.M., Monday thru Friday  
Phone 886-2298 No. Lake Drive Prestonsburg

## Think Regional, Officials Told

Doing things on a regional concept from the 15 Kentucky area development districts to the multi-state regional commissions has been received recently for more than 300 local, regional, state and federal officials.

Al Smith, who may soon become the federal co-chairman of the Appalachian Regional Council, is approaching the issue from examples he has seen as a local weekly newspaper editor.

Smith cited Russellville's hospital tax as an example of Republican and Democratic cooperation to get something done. He talked of the solution of a 1962 Logan County drought as responding to one need in one area while resolving a problem in another.

The 22-year newspaper veteran also spoke of how solutions to an agricultural marketing problem brought about a \$1 million educational legacy for his county.

Smith said each of the incidents he cited showed how small cities can reach out to urban areas who in turn work with counties, then regions and on up to states to make things happen.

Having viewed his first Appalachian Regional Commission project recently at the dedication of a housing development in eastern Kentucky, Smith spoke emotionally of what faith and hope had accomplished. The project, previously known as the Sanctified Hill program, was the result of seven years of effort to relocate 26 families whose homes were demolished in a mudslide.

Later in the program John Whisman, now serving as a federal official in the new regional program, again referred to this project as an example of regionalism making things happen that would otherwise be illegal.

The loss of the 26 homes was not large enough to get federal assistance, but when it was expanded to a "demonstration project" for land and housing development, it was funded, Whisman explained.

He and Frank Groschelle, who both have headed area development programs in Kentucky, traced the history of these programs and predicted rosy futures. Both men issued warnings that the state arm needed to be directly from the governor's office and that the basic concept of service to local governments controlled by local governments should not be lost.

## Health Notes

By JANET E. HICKS  
Health Educator

### CLINCS FOR THE COMING WEEK:

Monday, November 19, the regularly scheduled Bypro Outpost Clinic will be conducted at Ethel Osborne's store in Bypro, Kentucky from 10 to 12 and 1 to 2. Services offered at this clinic will include the immunizations, TB skin tests, diabetes screening, and blood pressures.

Wednesday, November 21, a nurse from the Floyd County Health Department will be at Hamilton's Kentucky Food Store in Teaberry to conduct the monthly Mud Creek Outpost Clinic. Immunizations, TB skin tests, diabetes screening, and blood pressures will be available from 10 to 12 and 1 to 2.

Also, on Wednesday, November 21, there will be a glaucoma clinic conducted at the Floyd County Health Department from 10 to 12 and 1 to 3.

All persons age 35 and older are urged to attend this clinic to be screened for glaucoma - a disease of the eye that can result in blindness.

These clinics are free services, and the public is urged to take advantage of them.

# SMART

**EASY TO SHOP - EASY TO SAVE**

**HIGHWAY 80 SOUTH, MARTIN, KY.**

STORE HOURS: Mon. thru Sat., 9:00 Til' 9:00;  
Open Sundays, 12:00 Til' 6:00

## Thanksgiving Holiday Specials

SALE STARTS NOV. 15

PRICES GOOD THRU NOV. 18

**SPECIAL GROUP!**  
**LADIES FASHION COORDINATES**  
**\$6.99** EACH  
Your choice of JACS, PANTS, SKIRTS, BLAZERS, BLOUSES to mix-n-match a new wardrobe!

**KNEE-HI LEG FASHIONS**  
**79¢ PR.**  
REG. 99¢ TO \$1.19  
Cuddly soft orlon in cables, plaids, stripes, solids.

**LADIES ROBES**  
**\$12.88** EACH  
QUILTED OR BRUSHED  
REG. \$14.99 TO \$16.99  
Full length, step-in, wrap, or button front styles. Machine wash. Regular sizes.

**SWEATER-WEATHER SAVERS**  
**\$8.88** EACH  
REG. \$10.99 TO \$12.99  
COAT STYLES, PULLOVERS, CARDIGANS, NOVELTIES.

**WOMENS & CHILDRENS FAVORITE PLUSH SHAG**  
Teens & womens sizes to 10.  
Special Purchase!  
Infants & childs sizes 1-4, 5-10.  
**\$1.77 PR.** REG. \$1.99  
**\$1.44 PR.**  
Soft, cozy warm uppers. Foam insole for real comfort.

**MENS THERMAL UNDERWEAR**  
**\$2.94** EACH  
REG. \$3.87  
"GOLDEN FRUIT OF THE LOOM"  
75% poly, 25% cotton. Thermal TOPS or BOTTOMS. Shrinkage controlled. Sizes S to XL.

**MENS PRE-WASHED DENIM JEAN**  
SAVE \$3.00 A PAIR!  
**\$9.99** PR.  
"BLUE BUCKLE"  
Flare leg.  
REG. \$12.99

**MENS VELOUR POLO**  
**\$7.33** EACH  
OUR REG. \$8.99  
Solid velour polo, 3 button collar front. Machine wash, perm-press. Sizes S to XL.

**CHILDRENS PLUSH FUNNY FACE SLIPPER**  
**\$3.00 PR.** REG. \$3.99  
Warm shaggy uppers with loveable face trim, cozy knit cuff. Cushioned for real comfort. tricot lining. Sizes 5-12.

**MENS FASHION SWEATERS**  
**\$7.77**  
COMPARE AT \$12.99  
100% acrylic 12 ga. Collar or hooded styles in solids, stripes and fancies.

**MENS FLANNEL SHIRTS**  
YOU SAVE \$1.33  
**\$4.66**  
REG. \$5.99  
100% cotton, pre-shrunk. Two pocket front. Long tails; tailored for comfort. Assorted plaids. Sizes S to XL.

**MENS CREW SWEAT SHIRTS**  
**\$3.33** EACH  
\$4.99 VALUE  
Acrylic/cotton; crew neck, elastic cuffs and waist band.  
Solids or chest stripe on solids. Sizes S to XL.  
**HOODED STYLE... \$8.99** EACH

**MENS "WRANGLER" JEAN SHIRTS**  
**\$9.88** EACH  
OUR REG. \$13.99  
Poly/cotton chambray western and sport shirts.  
Contrast stitch and trims.  
Sizes S to XL.

**MENS "WRANGLER" CORDUROY JEAN**  
**\$11.88** PR.  
REG. \$14.99  
"WRAPID TRANSIT" tan and navy corduroy jeans. 100% cotton; basic 5 pocket style. boot flare. Sizes 28 to 38.  
**FANCY POCKET TRIM JEAN... \$14.44** PR.  
REG. \$17.99

**MENS LINED WORK OR CASUAL JACKETS**  
**\$16.66**  
\$19.99 TO \$27.99 VALUES!  
Choose from our large selection of sherpa, pile or quilt lined P.V.C., denim, ski or bomber style jackets. Sizes S to XL.

**KATY FRIEND CHRISTIAN LADIES' AUXILLIARY**  
*Christmas Bazaar*

Saturday, November 17  
12 noon to 6 p.m.

At the  
**KATY FRIEND FREE WILL BAPTIST CHURCH ANNEX BUILDING**  
Lots of Home Made Items for Christmas Giving

**TRUE WORD OF GOD HOUR**

Beginning

**SUNDAY, NOVEMBER 18**  
3:30 p.m., on WPRT Radio AM

WITH

**The Rev. Harold Lewis**

Special Singing by the Blackburn Duet

To Observe 50th Anniversary



Rufus and Erian Roberts Sturgill, of Betsy Layne, will observe their 50th wedding anniversary with an open house to be held Saturday, November 17, from 2 until 4 p.m. at the lodge at Jenny Wiley State Park. All friends, relatives and neighbors of the couple are invited to attend.

Mr. and Mrs. Sturgill both grew up on Toler's Creek and were married December 23, 1929. During these fifty years, they have resided at Osborne, Van Lear, Harold (Pin Hook) and Mi Village at Betsy Layne. The couple have seven children—Charlotte Forsyth, of Mi Village, Betsy Layne; Barbara Billiter, of Harold; Willie Guy Sturgill, of Louisville; Nadine Lingle, also of Louisville; Joyce Ann Casals and Maudie Lou Sturgill, both of San Diego, and Gene Sturgill, of Pikeville.

Mr. Sturgill was employed by Columbia Gas Company at Boldman until his retirement a few years ago. Mrs. Sturgill has operated a grocery store at Harold for many years.

Mr. and Mrs. Sturgill look forward to visiting with many of their friends and acquaintances this Saturday afternoon at May Lodge.

**NLRB Rules Drivers Needn't Join Union**

Truckers who own and operate their own vehicles cannot be forced to join a union as if they were employees of their contractors, an administrative law judge of the National Labor Relations Board has ruled in a San Diego, California case.

The NLRB judge issued this ruling recently in response to a complaint brought by independent truck owner-operators, after they were compelled to join the Teamsters union or suffer the loss of hauling contracts with San Diego contractors. The judge held that the truck owner-operators were themselves independent, individual, contractors, and hence that efforts by the Teamsters union to have the truckers' contractors pressure them into the union were an illegal "secondary boycott" under Federal labor laws.

The truck owner-operators' complaint challenged the legality of provisions in the Teamster union contract with building and construction contractors in southern California. The challenged provisions required that any independent truck owner-operator used by the contractors first be cleared by the Teamsters union and then be compelled to join the union like employees of the contractors.

The independent truckers complained that, under pressure from Teamsters

Local No. 36, the construction contractors threatened to deny them hauling contracts unless they joined the union.

Attorneys argued in their complaint that independent owner-operators should not be regarded as employees of their contractors, since they essentially ran their own trucking firms. They further argued that the Teamsters' demands that the contractors boycott any owner-operator who failed to join the union were illegal under the National Labor Relations Act.

The federal statute makes it an unfair labor practice for a union to cause an employer to refrain from business dealings with any third person, in order to advance the union's objective of putting pressure on the third person. This is termed a "secondary boycott" of the third party.

The NLRB administrative law judge found that the Teamsters union and the construction contractors had collaborated in a boycott of independent truck owner-operators who failed to join the union and obtain the union's clearance to contract with the contractors.

"The owner-operator has only two choices," stated the judge, "he can become an employee against his will...or he can be precluded from hauling for (the) contractors, thereby effectively taking himself out of the hauling business." This, he held, was an illegal secondary boycott of the owner-operators, as independent contractors themselves.

**New Legislator Speaks At Teacher Ass'n Meet**

Members of the Floyd County Retired Teachers' Association held their regular quarterly meeting Saturday at the Emma Wells May Cultural Center, with the president, Mrs. Norma Stepp, in charge. The Rev. Tim Jessen, pastor of the First Presbyterian Church, brought the devotionals, ending his message with the reading of the verses of the song, "We Thank Thee, Lord."

Mrs. Anna May Mellon, treasurer, announced that this organization now has 123 paid members and six associate members. A discussion was held regarding efforts to get the remaining 27 retired teachers of the county to become members, and so reach the 100 percent membership goal.

The President announced that cards had been sent to members, Mrs. Frankie Best and Mrs. Kelsie Elliott, who have been ill. She then read thank-you notes from the family of the late Alton Crisp, expressing their appreciation to the members for the book, "The Kingdom Within," by Kentucky author Jesse Stuart, to be placed in memory of Mr. Crisp in the Floyd County Library; and from the family of the late Mrs. Martha Harris Allen, thanking them for the poetry book, which will soon be added to the library here in Mrs. Allen's memory.

Mrs. Minnie Grace Sutherland, program leader, presented State Representative-Elect Gregory D. Stumbo, as speaker for the meeting. He asked that the purpose and the needs of the Floyd County Retired Teachers' Association be explained to him, and Mrs. Sutherland and Mrs. Mae K. Roberts lead the members in a discussion of these matters and in the formation of the group's five priorities, which they would like to have presented in connection with the tentative legislative program for Kentucky retired teachers. The speaker held a question-and-answer session following the discussion.

The hostesses, Mrs. Sarah Laven and Mrs. Goldia Short, used the Thanksgiving motif in the decorations and the refreshments. Those in attendance were the Rev. Tim Jessen, Gregory D. Stumbo, Mrs. Julia Stephens, Arnold Lowe, E. D. Roberts, and W. H. Martin, guests; and members, Mesdames Norma Stepp, Minnie Grace Sutherland, Opal May, Anna May Mellon, Docia B. Woods, Mae K. Roberts, Edith M. Hopkins, Alma Lowe, Rhoda M. Howard, Zella S. Archer, Beatrice Collins, Nora Martin, Lucy C. Regan, Hattie S. Reedy Grace Conley, and Ethel Ratliff; Misses Linda J. Stephens, Elsie Mae Stephens, Lexie L. Allen and Ruby Akers; Lewis Campbell, Wayne Ratliff, Carmel L. Akers and Marcus Owens.

Following a discussion with the members, the president announced that, since the General Assembly meets after the previously scheduled meeting of the Floyd County Retired Teachers' in February, the next meeting would be changed to Saturday, January 19, at noon, at the Floyd County Library here. Mrs. Stepp added that this would be a very important meeting, and urged all members, and prospective members to make plans to be present. Co-hostesses will be Mrs. Nora Martin and Mrs. Rhoda M. Howard.

**VISIT IN AREA**  
Mrs. Edna Bentley Williams and daughter, Mrs. Joann Bentley Frretz, of Phoenix, Ariz., formerly of Wayland, have been the guests of Mrs. H. L. Merritt, Jr., of Newport News, Va. They enjoyed a tour of Virginia, West Virginia, and Eastern Ky., where they visited relatives and friends at Wayland, Eastern, Prestonsburg, and Mt. Sterling.

To ripen tomatoes, leave them stem up in any spot where they are out of direct sunlight.

**EASY TO SHOP - EASY TO SAVE**

**SMART**

**Thanksgiving Holiday Specials**

**SALE STARTS NOV. 15**

**PRICES GOOD THRU NOV. 18**

HIGHWAY 80 SOUTH, MARTIN, KY.  
STORE Mon. thru Sat., 9:00 Til' 9:00;  
HOURS: Open Sundays, 12:00 Til' 6:00

ALL METAL DECORATED 4 PC. CANNISTER SETS -OR- BREAD BOXES \$4.99 EACH

LARGE SIZE FRYING PANS TEFLON LINED ALUMINUM \$2.49 EACH REG. \$2.99 In gold, chrome or brown colors.

LONG STEM CUT ARTIFICIAL CHRISTMAS FLOWERS 10¢ EA. Wide selection!

BOXED 3 LB. FRUIT CAKES \$1.59 EA. REG. \$1.99 Fresh and delicious!

TOYS! TOYS! TOYS! WE HAVE WHAT YOU WANT AT THE PRICE YOU WANT TO PAY. BUY OR LAY-AWAY NOW WHILE THE SELECTION IS COMPLETE!

While selection is still complete, why not buy or layaway your choice of artificial CHRISTMAS TREES 3 FT. TO 7 FT. TREES! LOWEST PRICES WE KNOW OF ANYWHERE!

PK. OF 25 STICK-ON BOWS FOR GIFT WRAPPING 49¢ REG. 64¢

BOX OF 500 METALIZED TREE ICICLES 19¢ BOX REG. 24¢

Unbelievable variety and selection of beautiful WALL CLOCKS \$14.99 TO \$27.49 -BATTERY & ELECTRIC MODELS-

"DOWGARD" ANTI-FREEZE \$3.29 GALLON Permanent Type. REG. \$3.99

"EDISON" BASEBOARD HEATER ELECTRIC 40 In. Long 1320 Watts \$32.99 REG. \$36.99

"EDISON" Fan-Forced ELECTRIC RADIANT HEATER 1320 Watts \$15.99 REG. \$18.99

TWINKLING 20 LITE SET Weatherproof CHRISTMAS TREE LIGHT SETS 99¢ SET REG. \$1.39

BOX OF 12 CHRISTMAS TREE ORNAMENTS 49¢ REG. 64¢

PACK OF 5 ROLLS CHRISTMAS GIFT WRAP 99¢ REG. \$1.44 40 square feet.

BIRTHDAY DINNER GIVEN

A birthday dinner was given in honor of Mr. Jim Slone, of Dana, and Mr. Okie Conn, of Dana, Sunday, Oct. 28, at the home of Mr. and Mrs. Ralph Slone, of Dana.

Those who attended were: Mr. and Mrs. Zelmer Younce, Jr. and children, of Blaine; Mr. and Mrs. Rodney Little and children; Mr. and Mrs. Ballard Slone and children; Mr. and Mrs. Otis Slone and children; Mr. and Mrs. James Slone, and Clark Slone, all of Dana; Mr. and Mrs. Artis Akers and girls, Mr. and Mrs. Herman Conn and children; Mr. and Mrs. Ralph Slone and girls, Mr. and Mrs. Ike Mulkey, Mrs. Allen W. Akers, Juanita Akers, Mrs. Keith Williams and children, Georgia and Okie Lee Conn, Allen Conn, and Mary Boyd and girls, all of Dana; Miss Jackie Katliff, of Martin; Mr. and Mrs. Brady Shepherd, Mr. and Mrs. Graydon Slone and son, Jamie Dotson, of Prestonsburg.

In 1841, Michael Faraday discovered how to induce an electric current by rotating a wire around a magnet.

Wins National Title



Joey Gilkerson, 10-year-old daughter of Mr. and Mrs. Joe Gilkerson, of Ypsilanti, Michigan, has had a Cinderella type success story in the past few months.

Miss Gilkerson started modeling in September, 1978. She attended her first modeling competition in October, 1978, where she won the title of Little Miss Sweetest Day, and from there was crowned Little Miss Valentine Princess. She went on to compete for Little Miss Michigan and was crowned with the state title. She then traveled to Louisville for the national finals and was crowned Little Miss North America, and North America's National Grand Champion.

Since winning the national titles, she has appeared on many television talent and talk shows. She is kept busy making personal appearances on behalf of her title. Most recently she was in Pikeville for a modeling seminar and was hostess at a regional pageant held at the Holiday Inn in Pikeville. She is presently appearing in the Nutcracker Suite at Ford Auditorium in Detroit. A proficient ballet dancer, she was selected for the part after a series of auditions. She will be hosting the upcoming Kentucky state finals in Lexington, May 10, and is also planning a special tour of Ford Motor Company in Dearborn, Mich. Miss Gilkerson is the great-niece of Mrs. Lawrence Nunemaker, of Allen, and a great granddaughter of Mrs. Sarah Jane Keathley, who is 95 years old. Her mother is the daughter of Mr. and Mrs. John Keathley, formerly of McDowell.

WINS AIR FORCE HONOR

SHEVEPORT, La.—Airman First Class Debra C. Fraley, daughter of Mr. and Mrs. A. O. Harris, of Route 2, Remlap, Ala., has been named PRIDE (Professional Results in Daily Efforts) Person of the Month at Barksdale Air Force Base, La. Airman Fraley, a medical administration specialist, was recognized for outstanding efforts in the PRIDE program designed to reduce U.S. Air Force operational costs and increase unit efficiency and combat readiness. Her husband, Thomas, is the son of Mr. and Mrs. Jack D. Fraley, of Weeksburg, Ky.

Every year the earth travels 600 million miles through space.

★ Cancer Hopeline ★

Q—My mother, a cancer patient, is now undergoing radiation treatment. Could you explain the purpose of this cancer treatment? Also, I've been told that radiation therapy causes bad side effects. Is this true?

A—Radiation treatment for the management of cancer has become increasingly important during the past 20 years. Currently it is used as a form of treatment for 50 to 60 percent of all cancer patients at some stage of the disease. A small and localized cancer in a patient eligible for curative therapy is treated by radio-therapy if the cancer is made up of radiosensitive cells, is in a site inaccessible to surgical excision, and if surgery would produce undue damage to vital tissues.

When cure is not possible, radiation therapy may considerably prolong life and restore comfort to the cancer patient. This type of palliative irradiation may reduce the size and delay the spread of cancers, heal and relieve tumor-related obstructions of the blood or lymph vessels. Palliative radiotherapy may also be administered to relieve pain or, in the event of bone tumors or metastases, prevent tumor-caused fractures.

Radiation is usually delivered only to limited, cancerous areas but because radiation affects all cells, both normal and abnormal, the radiotherapist and the staff will plan treatments so that as little as possible of the normal tissues is treated. This requires that the cancer area be accurately located in relation to

normal body structures. Radiation cures cancer by killing abnormal cells. However, it also can damage normal cells and so for this reason the planning of the treatment requires great skill and care. Lately, careful studies have set exact dosages for many types of cancer—meaning more effect treatment, less radiation damage to normal tissues.

Safe doses of radiation therapy can also cause skin reactions, nausea, vomiting, a feeling of tiredness - all of which disappear with rest and good nutrition. When these temporary side effects are balanced against the potential for controlling or curing a form of cancer, the benefit to the patient is obvious because unchecked cancer costs lives.

Those wanting to know more about radiation treatment may write or call the Cancer Hopeline for a free booklet: 915 South Limestone, Lexington, Kentucky 40563 and/or 1-800-432-9321.

CARD OF THANKS

We wish to thank each and every one who helped in any way upon the passing of our beloved sister, Pearl Stanley.

We deeply appreciate the beautiful flowers and kind words of sympathy.

Many thanks to the Riverview Manor Nursing Home and the Carter Funeral Home for their kindness and to the David Hereford family whose kindness we will never forget.

ROOSEVELT and CARMIA STANLEY and FAMILY, MARTHA ELLIOTT and FAMILY.

Worldwide Mining Equipment advertisement. Features text: 'MINING EQUIPMENT USED, REBUILT AND NEW. FOR SALE OR LEASE-PURCHASE...', 'COAL-SPOT or CONTRACT BUYING • SELLING • LEASING • MINING', and contact information for Worldwide Mining Equipment, Inc. and Worldwide Leasing, Inc. Includes 'FOR THE SAKE OF AMERICA, SUPPORT COAL!' slogan.

CHRISTMAS SCENERY



- YOU GET ALL THIS: 1 - 11 x 14, 2 - 8 x 10's, 2 - 5 x 7's, 8 - Wallet Size, All in Living Color

ONLY \$3 when photographed and \$13.95 plus tax when you pick up your package.

LYONS STUDIOS P. O. Box 1025 Paintsville, Ky. 41240

Free

Three color Charms on Single Subjects Free with Purchase of This Special Package Offer.

- Choice of scenic or hand painted background, Three different poses, No age limit, \$1.00 extra for a group portrait, Additional portraits available at low prices.

WAYSIDE MKT. Garrett, Ky. Fri., Nov. 16 12 noon-6 p.m.

RIGHT BEAVER FOOD MKT. Hueysville, Ky. Tues., Nov. 20 12 noon-6 p.m.

72hour Madness SALE! advertisement. Features large text '72hour Madness SALE!' and 'Here comes the Madness: 3 crazy days of LOW, LOW prices...'. Includes various product offers like Insulation (14c/sq ft), Thresholds (20% off), Country Pecan Paneling (\$339), Aluminum Storm Door (\$47.95), and Garage Door Operator (\$149.95).

CHRISTMAS IS \$100 WORTH OF EXTRAS advertisement. Features text: 'WHEN YOU BUY A SONY SL-5400 BETAMAX VIDEO CASSETTE RECORDER', 'Come and See the BetaMax, with Beta-Scan, at Parkway Furniture & Appliances.', and 'PARKWAY FURNITURE & APPLIANCES' with phone number 886-6856.

When You Know Wickes, You Know How! advertisement. Features various product offers: ASPHALT ROOF SHINGLES (\$7.39), COX SHEATHING PLYWOOD (\$7.65), 5/8" PARTICLE BOARD (\$4.65), ELEC. WIRE (10% off), GARAGE DOOR OPERATOR (\$149.95), LUMBER IN STOCK, KITCHEN CABINETS (20% off), STAINLESS STEEL SINK (\$32.95), 30" CLASSIC OAK VANITY (\$60.00), PANELING WINDSOR OAK (\$2.99), and WICKES LOW PRICE... \$1.19.

**Sheriff To Speak**

Sheriff "Sarge" Waldrop, of Gaston county, N.C., will be the speaker at the meeting of the Big Sandy Valley Chapter, Full Gospel Men's Fellowship, at 6:30 p.m. Saturday at the Holiday Inn, Pikeville.

Waldrop is nationally known as an officer and is widely known for his bold Christian witness.

**LOUVRE MUSEUM TO OPEN MORE DOORS**

PARIS—The Louvre Museum, home of the Mona Lisa, has decided to open two more doors because its existing three are insufficient to handle its average of 25,000 visitors a day, the management announced yesterday.

**KENTUCKY TROPHY CENTER**

R. R. 1  
Box 422 E, Prestonsburg

**TROPHIES, RIBBONS AND PLAQUES FOR ALL OCCASIONS**

**Phone 886-3178**  
Day or Night

Owned and Operated by  
KENNY CONLEY

11-29-79

**Two Years Old**



Larry Michael Collins, son of Mr. and Mrs. Larry W. Collins, of Cow Creek, celebrated his second birthday, November 6.

Everyone enjoyed a Mickey Mouse cake and ice cream, and he received many nice gifts from his friends and family.

Larry Mitchell is the grandson of Mr. and Mrs. George Johnson, of Prestonsburg, and Mr. and Mrs. Edward Collins, of Cow Creek.

**HUNT IN FAYETTE**

Scott Collins joined a group of friends for a few days last week for deer hunting in Fayette county.

**ERC Orders Ky. Power Co. To Comply Fully**

The state Energy Regulatory Commission has found that all 28 electric utilities it recently examined have complied with regulations of the fuel adjustment clause with one minor exception.

Kentucky Power Co. of Ashland was the only utility found not to be in complete compliance with the regulations.

The company has not applied cost increases and decreases associated with the clause to certain street lighting contract sales despite the commission's denial of a request to exempt them.

In its order, the commission said "all customers should bear their proportionate share of fuel costs" and it "can only be accomplished if the fuel clause is applied consistently to all kilo-watt-hour sales." It ordered the company to apply the clause to all sales and to calculate the revenue lost since Nov. 1, 1978. The dollar amount will be recorded as a penalty.

The commission ordered most of the utilities to study the feasibility of having routine meter reading programs to protect customers if electricity costs continue to rise. As prices rise, the commission cautioned, the pirating of electricity will grow and "diligent customers" will have to absorb the costs unless they are protected.

The utilities examined were Kentucky Power, Union Light, Heat & Power, East Kentucky Power Cooperative, Berea College Electric, Big Rivers Electric Corp., Kentucky Utilities, Meade County RECC, Jackson Purchase RECC, Henderson-Union RECC, South Kentucky RECC, Green River Electric Corp., Taylor County RECC, Farmers RECC, Cumberland Valley RECC, Fleming-Mason RECC, Fox Creek RECC, Nolin RECC, Owen County RECC, Licking Valley RECC, Jackson County RECC, Salt River RECC, and Shelby RECC.

Under a new regulation, the commission is required to examine the utilities' compliance with the fuel adjustment clause regulations every six months. The examination, which was the first to be performed, was for the period from Nov. 1, 1978 to April 30, 1979.

**MISS MAYSE HONORED WITH PERSONAL SHOWER**

Miss Rella Mayse, bride-elect of John David Evans, Jr., was honored with a luncheon and personal shower at the home of Mrs. Linda Spradlin on the Abbott Road last Saturday.

In addition to the honoree, guests were Helen Ann Vickers, Cheryl Leslie, Karen Evans, Kathy Goble, Sarah Cross, Patsy Evans and Lillia Mae Price.

**it's always fair weather with a**

**FIRST GUARANTY savings account**

We give your savings a direction! Instead of saving for a rainy day...open one of our accounts and save for every day! Rain or shine, your money will earn the highest interest allowed by law...and that means more money in the bank for you! Get the facts.

**THE FIRST GUARANTY BANK**  
MARTIN, KY.

"Your Friendly Home-Owned Bank"

PHONE 285-9281 • MEMBER FDIC

**TOWN & COUNTRY FORD-LINCOLN-MERCURY**

Water Gap Road Prestonsburg

is pleased to announce that



**BERT H. McFADDIN**

has been appointed to its sales staff. Bert invites all his friends and former customers to give him a call or come by the lot and let him introduce them to the fine lineup of Ford-Lincoln-Mercury products.

Office Phone 874-2133 Home Phone 789-1689

11-14-79

**PRESTONSBURG COUNCIL-ELECT SAYS  
THANK YOU**

**WE SINCERELY THANK YOU FOR YOUR OVERWHELMING SUPPORT IN LAST TUESDAY'S ELECTION. ALTHOUGH SEVEN OF US RAN AS MEMBERS OF THE NEW DIRECTION TEAM WITH JOHN GRANT ANDERSON, WE PLEDGE OUR UNITED EFFORTS TO WORK TOGETHER AS EIGHT COUNCIL MEMBERS DEDICATED TO HELPING BETTER PRESTONSBURG AND SURROUNDING AREA.**

**WE ASK FOR YOUR CONTINUED SUPPORT AND PRAYERS IN MAKING OUR CITY A BETTER PLACE TO LIVE.**

**BYRON DIXON NUNNERY, JR.**

**TOMMY ROSE**

**CAROLYN FORD**

**BILL RAY COLLINS**

**C. RICHARD "DICK" CLARK**

**CLOYD JOHNSON**

**ESTILL LEE CARTER**

**PAUL P. HUGHES**

# Is There a Robot in Your Future?

By Lynn Varacalli

You may not be asking yourself "Where am I going to get a robot to clean my house?" but there are some people who are gambling that you soon will be asking yourself that very question.

Quasar Industries makes robots. Presently, their robots are used primarily as promotional "celebrities" on television shows, at trade shows or grand openings. But Quasar's main goal, since its inception in 1969, has been the care and feeding - or rather the research and development - of the domestic android.

This "robotized" house servant is a robot of your very own that will answer the door, serve drinks and vacuum rugs. Unfortunately, robots will not do windows—too clumsy!

By 1980, Quasar plans to mass produce 125 robots a day for \$3995 each. Weighing 180 pounds and standing 5' 2", each domestic android will have a cone-shaped body, a blank globe of a face (Quasar theorizes that people would rather project a personality into the robot themselves), tubular arms 3' long with functioning elbows, wrists, and hands with three fingers.

All the mechanical servants will be made to perform the following basic tasks:

- Answering the door and announcing visitors.
- Serving food and beverages on a standard equipped tray.
- Vacuuming rugs or polishing floors.

Monitoring the home for fire, smoke or unauthorized entry by sounding an alarm. (Sensitive to temperature, the robot can monitor the heating or air conditioning units in your home also.)

Speaking (English, unless otherwise requested) up to 250 words and recognizing up to 6 persons in the family by their individual voice patterns.

A "personality" type will be programmed into your android. If you need some cheerful chatter after a hard day's work, the robot will be so programmed. On the other hand, if a touch of sarcasm or some back talk turns you on, your android will be similarly turned on.

Aside from the basic features, there will be options available upon request. Some of these include a telephone answering monitor, an increased vocabulary, a foreign vocabulary, a walk-the-dog setup



and a hedge trimmer option.

Okay, so you and your family decide a robot is the answer to your housecleaning problems. You put your order in for a domestic android or two. (Quasar is not taking orders as of yet.) The robot is sent to your home. (Quasar's promotional robots fly first class!) Then what?

A service technician will spend several days "acquainting" your servant with your family and your home. The exact dimensions of each room, plus the location of all furniture will have to be programmed into the robot, so the android can go about its business. When given a command to vacuum, for instance, the robot will not vacuum right into your television set.

Upon installation of your domestic android, service visits will be completed on a complimentary basis by a technician assigned to your area. Service contracts will be available for approximately \$45.00 per month, which will assure uninterrupted, smooth robot service year after year. The life span of your mechanical servant is projected to be 25 years (which is better than average for live-in help).

Does all this talk of robots conjure up visions of the Jetsons and other science fiction? You are not the only skeptic. Experts in the artificial intelligence community feel that Quasar's domestic android can not possibly do what Quasar claims it can do. Only time will tell whether Quasar and the robots will soon be household words, not to mention household servants.

Quasar feels there is a market out there for household robots—a \$35 billion market to be exact. It's a novel idea, and only Quasar knows for sure just what its robot can and can not do. They proclaim it can do basic household chores (like those mentioned earlier) but not delicate tasks such as polishing silver. Find out for yourself. For more information, contact Quasar Industries at 59 Meadow Road, Rutherford, N.J. 07070. You can be the first on your block to own a domestic android, but you'll still have to do your own windows. Whrrr. Beep. Beep.

MEXICO CITY CONQUERED IN 1520  
Hernando Cortez, the Spanish conqueror of Mexico, entered Mexico City in 1520.

## VISIT FLANERY & DINGUS T.V. and ELECTRONICS

Incorporated  
PRESTONSBURG, KENTUCKY

Modern Service Facilities for  
RADIO, PHONO, STEREO, HI-FI, TELEVISION, MASTER  
T.V. SYSTEM DISTRIBUTION, AMPLIFIERS and  
ASSOCIATED EQUIPMENT.

Where Progress Is Planned, Not Just an Accident!  
Phones 886-8881 and 886-6474

## CONCRETE BLOCKS



874-2274

"WHERE QUALITY IS A HABIT"

MASONRY SUPPLIES — LIMESTONE BLOCKS  
LITE-WATE BLOCKS — ALUMINUM WINDOWS  
METAL DOORS & ACCESSORIES

## HALL CONCRETE PRODUCTS CO.

Ronald and Bobbie Hurt, Owners

Located on Old US 23 at New Allen

5-25-1f



**GASOLINE!!**  
YES, LET US  
PAY FOR YOUR  
SHOPPING TRIP  
IN SAVINGS!

IT WILL PAY YOU TO SHOP HERE FIRST!

# WHOLESALE PRICES!!

SAVE  
20%-30%-40%-50%  
ON HUNDREDS OF  
ITEMS!!

IF YOU HAVEN'T SEEN OUR NEW WHOLESALE PRICES—YOU'RE PAYING TOO MUCH.  
COME IN—BROWSE AROUND—SHOP OUR PRICES—OUR COMPETITION DOES.

**BELOW WHOLESALE**

BUY EARLY AND SAVE!!  
BIG 30" WIDE JUMBO ROLL  
**CHRISTMAS GIFT WRAP**  
PAPER OR FOIL  
**\$1.39**  
WE RESERVE THE RIGHT TO LIMIT QUANTITIES!

**BELOW WHOLESALE!!!**

1/2 PRICE SALE!!  
12 JETTABLE  
**TODDLER DISPOSABLE DIAPERS**  
ONLY! **99¢**  
WE RESERVE THE RIGHT TO LIMIT QUANTITIES!

**BELOW WHOLESALE!!!**

VALUABLE COUPON  
4 DAYS ONLY! FRI. THRU MON.  
BIG BOX OF 28  
**PLAYTEX DEODORANT TAMPONS**  
REGULAR OR SUPER  
ONLY! **\$1.88** WITH THIS COUPON  
Expires 11/19/79 Limit 1 Per Customer

**BELOW WHOLESALE!!!**

VALUABLE COUPON  
4 DAYS ONLY! FRI. THRU MON.  
8-OZ. SIZE  
**PEPTO-BISMOL LIQUID**  
\$2.00 MFG. SUGGESTED VALUE  
ONLY! **\$1.09** WITH THIS COUPON  
Expires 11/19/79 Limit 1 Per Customer

**BELOW WHOLESALE!!!**

VALUABLE COUPON  
4-DAYS ONLY! FRI. THRU MON.  
BIG 20-OZ. SIZE  
**JERGENS LOTION**  
\$3.75 MFG. SUGGESTED VALUE  
ONLY! **\$1.99** WITH THIS COUPON  
Expires 11/19/79 Limit 1 Per Customer

**BELOW WHOLESALE!!!**

VALUABLE COUPON  
4-DAYS ONLY! FRI. THRU MON.  
12-OZ. SIZE  
**SIGNAL MOUTH WASH & GARGLE**  
\$2.29 MFG. SUGGESTED VALUE  
ONLY! **99¢** WITH THIS COUPON  
Expires 11/19/79 Limit 1 Per Customer

### YOUR CHRISTMAS SHOPPING HEADQUARTERS.

- GIFT WRAP
- LITE SETS
- ORNAMENTS
- CHRISTMAS CARDS
- ICICLES
- TINSEL GARLAND
- BOWS & RIBBON
- FILM & FLASHBULBS
- PHOTOFINISHING
- LADIES & MENS GIFT SETS
- CHRISTMAS TREES
- BATTERIES
- SPRAY SNOW
- CANDOLIERS
- SMALL APPLIANCES
- PERSONAL CARE APPLIANCES
- CAMERAS
- CANDIES
- RECORDS & TAPES
- EXTENSION CORDS
- TOBACCO'S AND ACCESS.

VALUABLE COUPON  
6-OZ. SIZE  
**ENDUST DUSTING AND CLEANING SPRAY**  
ONLY! **88¢** WITH THIS COUPON  
Expires 11/23/79 Limit 1 Per Customer

VALUABLE COUPON  
BOTTLE OF 100  
**GAVISCON ANTACID**  
\$7.00 Mfg. Suggested Value  
ONLY! **\$3.99** WITH THIS COUPON  
Expires 11/23/79 Limit 1 Per Customer

VALUABLE COUPON  
1.75 OZ. SIZES  
**VANISH 50/50 FRESHENER BOWL**  
\$1.09 Mfg. Suggested Value  
ONLY! **59¢** WITH THIS COUPON  
Expires 11/23/79 Limit 1 Per Customer

VALUABLE COUPON  
BOTTLE OF 36  
**COMTREX CAPSULES**  
\$4.19 Mfg. Suggested Value  
ONLY! **\$2.69** WITH THIS COUPON  
Expires 11/23/79 Limit 1 Per Customer

VALUABLE COUPON  
7-OZ. SIZES  
**RENUZIT AIR FRESHENER**  
98¢ Mfg. Suggested Value  
ONLY! **59¢** WITH THIS COUPON  
Expires 11/23/79 Limit 1 Per Customer

VALUABLE COUPON  
8-OZ. SIZE  
**ALBERTO VO5 NON-AEROSOL HAIR SPRAY**  
\$1.39 Mfg. Suggested Value  
ONLY! **\$1.09** WITH THIS COUPON  
Expires 11/23/79 Limit 1 Per Customer

VALUABLE COUPON  
BOTTLE OF 24  
**COMTREX TABLETS**  
\$2.29 Mfg. Suggested Value  
ONLY! **\$1.39** WITH THIS COUPON  
Expires 11/23/79 Limit 1 Per Customer

VALUABLE COUPON  
BIG 15-OZ. SIZE  
**ALBERTO VO5 SHAMPOO**  
\$1.69 Mfg. Suggested Value  
ONLY! **88¢** WITH THIS COUPON  
Expires 11/23/79 Limit 1 Per Customer

VALUABLE COUPON  
BIG 32-OZ. REFILL  
**WINDEX GLASS CLEANER**  
\$1.29 Mfg. Suggested Value  
ONLY! **69¢** WITH THIS COUPON  
Expires 11/23/79 Limit 1 Per Customer

VALUABLE COUPON  
CTN. OF 12  
**CHATTANOOGA CHEW CHEWING TOBACCO**  
ONLY! **\$4.99** WITH THIS COUPON  
Expires 11/23/79 Limit 2 Per Customer

VALUABLE COUPON  
PKG. OF 5  
**WM. PENN BRAVES CIGARS**  
ONLY! **25¢** WITH THIS COUPON  
Expires 11/23/79 Limit 5 Per Customer

SUNDRY STORE COUPON  
NORTHERN 1200 WATT  
COMPACT POCKET PISTOL  
**PROFESSIONAL DRYER \$888**  
No. 1889 Limit 1 Per Customer WITH THIS COUPON

SUNDRY STORE COUPON  
HAMILTON BEACH  
7-SPEED  
**BLENDER \$1499**  
No. 600 Limit 1 Per Customer WITH THIS COUPON

ARLINGTON  
DOUBLE BED-SINGLE CONTROL  
**ELECTRIC BLANKET \$21.99**  
\$27.50 MFG. SUGGESTED VALUE

#T112A TITAN  
BUY NOW & SAVE  
**ELECTRIC HEATER \$1388**

# Myths Debunked

Prices good thru Saturday

By DEBRA JOHNSON  
Public Education Specialist  
Mountain Comprehensive  
Care Center

Myth—"Most alcoholics are skid row bums." Fact—Only three to five percent are. Most alcoholics are married, employed, regular people who live in relatively nice neighborhoods. Myth—"Most skid row bums are alcoholic." Fact—Not so! A recent study found that less than half the derelicts on skid row had any drinking problem at all. Myth—"Very few women become alcoholic." Fact—During the 1950s, there were five or six alcoholic men reported for every one woman. Now, the ratio is about three to one with some physicians reporting nearly equal numbers of men and women patients.

Myth—"Most alcoholic people are middle-aged or older." Fact—Although alcoholism is often manifest between 30 and 55 years of age, research has found that the highest proportion of drinking problems is actually among men in their early twenties. The second highest incidence occurs among men in their forties and fifties. Myth—"You're not alcoholic unless you drink a pint a day." Fact—There is no simple rule. Experts have concluded that how much one drinks may be far less important than when, how, and why one drinks. However, if you drink a lot of beer or wine or distilled spirits, you still drink a lot. Myth—"The drunk tank is a good cure for alcoholics." Fact—Alcoholism is an illness. We do not jail people for other illnesses such as epilepsy, cancer, or tuberculosis. Why do we continue to do so for alcoholism? Myth—"The really serious problem in our society is drug abuse." Fact—Right on! And our number one drug problem is alcohol abuse. About 300,000 Americans are addicted to heroin, but nearly 9,000,000 are dependent on alcohol. Myth—"Alcohol is a stimulant." Fact—Initially acting as a temporary irritant of the mouth and throat, alcohol is about as good a stimulant as ether. Alcohol eventually acts to depress or slow down the central nervous system. The loud talking and bizarre actions that often

follow alcohol ingestion are really part of a "pseudo-stimulation," the results of a loss of inhibitions as alcohol depresses brain function.

Myth—"The person who can hold his liquor will never become an alcoholic." Fact—Don't envy the person who can drink everybody else under the table. Such an individual may never feel the need to exercise caution and thus may tend to drink indiscriminately. In addition, the person who can hold so much liquor is developing a tolerance for alcohol. Tolerance is a polite word that describes drug dependency. Myth—"People get drunk or sick from switching drinks." Fact—Switching from vodka to beer to bourbon to wine does not make much difference, really. What usually causes an adverse reaction to alcohol is the total amount consumed when a person drinks. Myth—"You are safe as long as it's only beer." Fact—Sure thing! Just like it's only Scotch or gin. Actually, one beer or one glass of wine is about equal to one average highball in alcohol content. The effect of beer might be a little slower, but you can get just as drunk on beer and become as much of an alcoholic on beer as on wine or hard liquor.

Myth—"Getting drunk is funny." Fact—Maybe in the old Charlie Chaplin movies but not in real life. Drunkenness is no funnier than any other illness or incapacity. Myth—"A good host never lets a guest's glass get empty." Fact—There's nothing hospitable about pushing alcohol or any other drug. A good host doesn't want his guests to get drunk or sick. He wants them to have a good time and remember it the next day. Myth—"People are friendlier when they're drunk." Fact—Maybe so. But they're also more hostile, more dangerous, more criminal, and more suicidal. Half of all murders and one-third of all suicides are alcohol related. Myth—"If parents don't drink, their children won't drink." Fact—True, much of the time. But the highest incidence of alcoholism occurs among offspring of parents who are either teetotalers or alcoholics. Perhaps the extremism of the parents' attitude is an important contributing factor.

Myth—"It's rude to refuse a drink." Fact—Nonsense! Refusing a drink is no more rude than refusing a piece of cake. What is rude is trying to push a drink on someone who doesn't want it or shouldn't have it. Myth—"Alcohol warms the body." Fact—Beverage alcohol may impart a sensation of warmth in the body by creating surface heat. However, as the blood courses near the skin's surface, a heat loss actually occurs and body temperature is lowered. Myth—"Thank God my kid's only on alcohol and not on drugs." Fact—If your kid is hooked on drinking alcohol, he is hooked on drugs. Alcohol is one of the hardest drugs known. Myth—"A few drinks can help you unwind and relax." Fact—Very true. But if you use alcohol like a medicine, it's time to see a doctor. Myth—"Mixing your drinks causes hangovers." Fact—The major cause of hangovers is drinking too much. Period!

### CARD OF THANKS

The family of Isabel Reed wishes to express their appreciation to all her many friends and relatives who offered their condolences, sent food or floral arrangements. We would also like to thank Dr. Lowell Martin and Our Lady of the Way hospital for their kind and efficient services, Susan Compton for the lovely music, Rev. Moultrie McIntosh for the beautiful funeral service and to Hall Funeral Home for its kind and efficient services.

PATRICIA R. FRYE and FAMILY  
JEAN R. MARTIN and FAMILY

During fiscal year 1978, there was an increase in the number of workers employed at special lower minimum wages designed to prevent the curtailment of employment opportunities for handicapped workers and students.



**OVER ONE HALF OF NURSES CHOOSE...**

**THE CLINIC**

5800  
per long-term contract

**I. RICHMOND COMPANY**  
DEPARTMENT STORE  
7 First Ave., S. Prestonsburg, Ky. Since 1918  
886-4151 MASTER CARD

**New Subscription Rates Per Year**

In Floyd County, \$6.75  
Elsewhere in Kentucky, \$8.  
Outside Kentucky, \$10.

Please note expiration date opposite your name on wrapper or on your copy of The Times. Because of increased mailing costs, notices of subscription expiration are no longer mailed to subscribers.

**PUT A LOCK ON YOUR FUTURE**

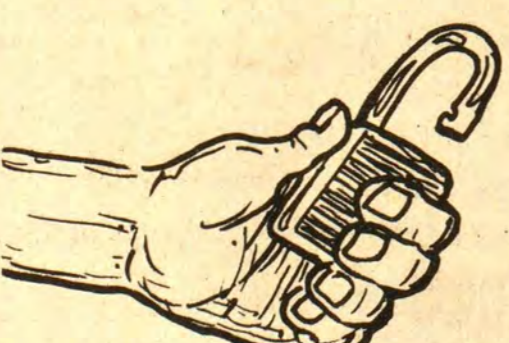

**HALL & CLARK**

- FLOOD INSURANCE
- HOMEOWNERS INSURANCE
- AUTOMOBILE INSURANCE
- LIFE INSURANCE

**INSURANCE AGENCY INC.** Phone 886-2318  
11 S. LAKE DRIVE  
PRESTONSBURG, KENTUCKY 41653



# GIFT IDEAS

Ladies 7 Diamond Clusters



*Fantasia* \$48  
*The Madeira* \$69



SUGG. RET. 99.00  
**\$59**

*"the Marquise"*  
Glimmering Illusion  
Marquis Setting with  
a single beautiful stone

Diamond Pendant



SUGG. RET. 186.00  
**\$119**

14 kt. Gold Chain holds a Heart Shaped Classic Pendant with 10 Sparkling Diamonds

Ladies 7 Diamond Clusters



Shimmering Eloquence Available in White or Yellow Gold.  
SUGG. RET. 344.00  
**\$199**  
1/4 Ct.



Gold Chains 14 and 18 kt.

**50% OFF SUGG. RETAIL**

Free Engraving







Let us engrave your feelings on a Speidel Ident.  
Speidel Idents can help you put that special occasion into a memorable message that can be worn all year long. There are over 40 styles from which to choose, for him and for her.

Speidel



Crystal Bar Set  
**\$9.99**  
2 Styles Available

Backgammon Set

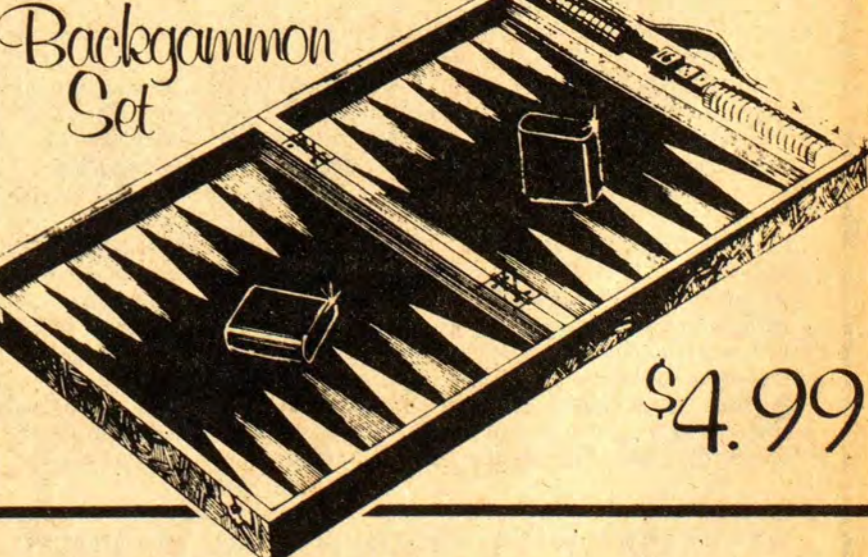

**\$4.99**

# C. & H. RAUCH JEWELERS

All Locations Open Mon. thru Sat. 10 til 9  
All locations except Lexington Open Sunday 1 til 6

Gardenside-South Park-Woodhill-Pikeville-Hazard  
Somerset-Richmond-Frankfort #1-Frankfort #2-Mt. Sterling-Morehead  
Shelbyville-Prestonsburg

### Enjoys New Apartment



Mrs. Rebecca Burchett, seen here relaxing in her new apartment, feels so pleased with it she opened it to visitors at Highland Terrace's Open House on Sunday.

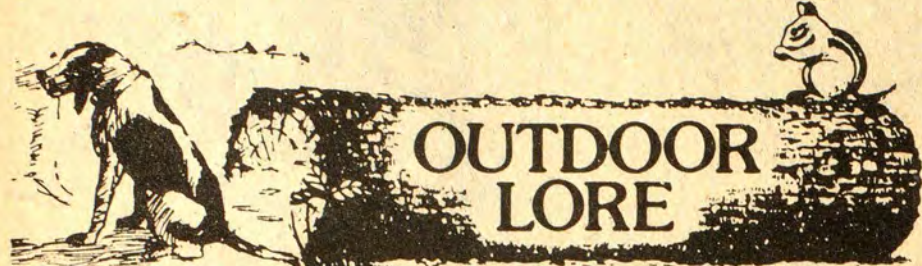

If you have ever wondered why a dog's nose is always cold, you were indulging in a whimsy old as man's association with this wonderful and loyal canine. As a result of this wonder, many peculiar little tales have been invented to account for it.

One story has it that the dog helped Noah drive all the other animals into the ark at the time of the catastrophic flood of Bible history. The dog was the last to go aboard and by that time the vessel was so full it was nigh bursting at the seams. As a consequence, there was no room for the poor dog inside and it had to stand in the doorway with its nose outside in the rain. The rain was so cold the dog's nose chilled and it has never been warm since.

Modern science, however, has a more down-to-earth explanation for this canine characteristic. According to veterinarians, the coldness of a dog's nose is due to the fact that it must be kept

moist all the time in order to keep sharp the sense of smell which is vital to a hunter. The constant evaporation of the moisture, of course, tends to keep the nose cold.

There is always a good reason for things in nature and while on the subject of dogs, if you have also wondered why a dog turns around two or three or four times before lying down, animal psychologists have a reason for that, too.

Dogs, like men, have certain traits and instincts which they have inherited from a wild and savage ancestry. Their remote parents were wild dogs, very similar to wolves, jackals, hyenas and foxes. In fact, the wolf or the jackal was perhaps the real ancestor of our Old Ring or Rover. During the thousands of years that have passed, though, man has gradually tamed and domesticated the dog. Skill in breeding has resulted in the production of varieties as far apart as the Saint Bernard and the hairless Chihuahua.

But in spite of all man's cleverness, the domestic dog still retains many mysterious instincts which have never been bred out of it and which were doubtless useful in helping it stay alive in the primitive world full of prey and predators.

One of these instincts is this turning around and around before lying down. The wild dog made its bed in the jungle out of grass and drifting leaves. By turning around and around, it trampled out a comfortable and sheltered bed in the long grass, hidden from hungry or blood-thirsty prowlers that fain would do it in. By turning around and around, the dog was able to scan the horizon for sign of approaching enemies.

### NUTS: Harvesting, Drying, Storage

By JOHN E. SPARKS  
County Extension Agent  
for Agriculture

Fall brings more than the first frost, colored leaves on trees and Halloween. It's a time for harvesting nuts, too. Many young Americans have never enjoyed this experience.

Nuts ripen from August to November, depending on the species and variety. They should be allowed to mature full on the trees and to fall naturally or with mild shaking. Gather nuts from the ground as soon as they have fallen, especially if the area is troubled by rodents, rainfall, neighbors or high humidity. Rapid harvest helps to prevent discoloration of the shell and kernel.

Persian walnuts and chestnuts are better if collected daily, for they mold rapidly if left in the hull on damp ground. Only chestnuts free of mold and decay should be stored. Place these in cold storage immediately after harvest.

Hull back walnuts before they turn black. If the walnuts are washed thoroughly in water as soon as the hulls are removed, the nuts will be more attractive when dry.

Most nuts have a high oil content and consequently a reasonably long storage life. All nuts should be air-dried before storage. If the shells break with a sharp snap as you crack them with your

fingers, then they are dry enough to store. Store at a relative humidity of 65-75 percent. Failure to dry nuts properly often results in a moldy, poor quality product.

If the humidity is too low, there is undue drying. If it is too high, the nuts will lose quality and develop a rancid flavor.

For good storage a moisture content of less than 3.5 percent is suggested for pecan and walnut kernels. This is quite dry. Pecans must have less than 4.5 percent moisture content within two weeks to avoid deterioration. Hence, dryness must be accomplished in a short period either through use of drying room or by some other means.

If you know of a woodland area which has nut-bearing trees and the area is open to you, take advantage of a nice fall day to harvest some nuts. Come winter, you'll be glad you did.

The Disaster Unemployment Assistance program, administered by the U.S. Department of Labor, provides financial assistance to employees and self-employed workers whose regular jobs were lost or interrupted as a direct result of a major disaster such as tornado, hurricane, earthquake, snowstorm, drought, fire or explosion.

### The Heritage Shoppe

DRIFT, KY. • PHONE 377-6477

#### NEW SHIPMENT!

LOAD OF—Gardenias, Roses, Hollies, Pyracantha, Burning Bush, Photina, Eleatneus.

FLOWERING SHRUBS—Forsythia, Weigelia, Hydrangea, Bridal Wreath, Mock-Orange.

FLOWERING PLANTS—Snowball, Pussywillow, Crepe Myrtle.

ORNAMENTALS AND SHADE TREES—Tulip Tree; Red, Pink and White Dogwood; Red Bud; Mimosa; Flowering Cherry; Flowering Peach; Sugar Maple; Red Maple.

DWARF FRUIT TREES—Red and Golden Delicious, Winesap, Cherry, Peach, Plum, Nectarine.

We have grass seed, fertilizer, peat, topsoil, pine bark, mulch and nuggets, potting soil and marble chips.

10-24-f.

**GOOD PRICES**  
on  
**ALL TROPHIES**  
APPALACHIAN TROPHIES & ENGRAVING  
Custom Engraving,  
Trophies, Plastic  
1 1/2 Miles North of Prestonsburg  
On Stephens Branch Road.  
Free engraving on  
all trophies.  
PHONE 886-3078 or 886-8704  
Jean Hickman & Lynn Garrett  
11-29-1f.

**ESTATE AUCTION**  
George Paul Hehr Estate  
108.4 Acres 9277 lbs. tobacco  
**Saturday, November 24—10:30 A.M.**  
Two Miles South of Cynthiana, Old Lair Road

In order to settle the estate of George Paul Hehr, Sr., I have been authorized by his co-executors Betty Burden and George Paul Hehr, Jr. to sell his farm and personal property at the above time and place.

The house has 5 rooms (all large), a bath, finished floors, S-W-D, newly wired, front & back porch, washer-dryer hook up, new cellar.

The farm has outbuildings in excellent condition. The 7 bent barn is in excellent condition with a stripping room. There is a 3 bent barn, a crib with closed shed. All buildings are in A-1 shape.

This farm is one of the most productive farms in Harrison County with rich, fertile, and deep soil. The fencing is the best. There are 6 ponds (3 vein fed) and a tobacco base of 9277 lbs. for 1979.

Immediately following the sale of the real estate we will auction the following:

**HOUSEHOLD:** dining chairs, lots of dishes (some antique), antique crystals, large window fan, pictures, approx. 7 ft. Christmas tree, OLD PIANO ROLLS, 2 hardwood maple end tables, lots of figurines & what-nots, good size cot, metal cabinet, antique jars, ottoman, platform rocker, lamps, Mussey Delux bake & broiler, 2 antique wall clocks, old sewing machine.

**FARMING EQUIPMENT:** horse drawn pond scoop, old 2" pipe, railroad ties 10-12, J. D. mower No. 5, IHC side delivery rake, cattle troughs, 10A New Idea manure spreader (tractor or horse), approx. 1500 bales mixed hay, coal stove, set of dehorners, set of pick-up racks (short, wide bee), manual feeder, several sheep racks, lots of odd lumber, power take-off cornsheller, tool & die set (nice), rubber tire wagon, Super C Farmall tractor, steel sled, 25 stick tobacco press, brooder house, tobacco sticks, '77 Chevy truck (automatic, short bed, 20504 miles), riding lawn mower (2 yr. old), and lots of other items too numerous to mention.

**AUCTIONEER'S NOTES:** Here you have a farmer's farm; one that has had the best of care over the years. If you are looking for a farm, you will want this one.

I will be glad to show you this property with pride at your convenience. Be sure and look.

**TERMS:** 20 percent date of sale, deed & possession in 30 days  
Personal Property—CASH

Co-executors: Betty Burden & George Paul Hehr, Jr.

**H. D. Darnell, Realtor-Auctioneer**  
Ph. 234-3906 Cynthiana, Ky.

<b>TOP VALUE STAMPS</b>	<b>SUPERIOR SPECIAL!</b> SWIFT'S BUTTERBALL <b>TURKEY</b> 12 Lbs. And Up <b>89¢</b>	<b>SUPERIOR SPECIAL!</b> U.S. No. 1 IDAHO <b>POTATOES</b> 10-Lb. Bag <b>\$1.49</b>	<b>SUPERIOR SPECIAL!</b> COLONIAL <b>SUGAR</b> 5-Lb. Bag <b>99¢</b> Limit 1 w-coupon & \$10 order	<b>TOP VALUE STAMPS</b>
<b>U.S. CHOICE RIB STEAK</b> \$2.49 Lb. <b>SNOHILL FROZEN BAKING HENS</b> 4-8 Lb. Avg. <b>49¢</b> Lb. <b>ARMOUR ZIP-TOP 3-Lb. Can CANNED HAMS</b> \$4.99		<b>FRESH GROUND BEEF</b> <b>\$1.49</b> Lb. 3-Lb. Pkg. or more		<b>U.S. CHOICE RIB ROAST</b> FIRST FOUR RIBS <b>\$2.49</b> Lb. RIBS 5, 6, 7 <b>\$2.29</b> Lb.
<b>FISCHER'S MELLWOOD BACON</b> Lb. Pkg. <b>\$1.19</b> <b>SELECTO SAUSAGE</b> 2-Lb. Roll <b>\$1.89</b>		<b>FRESH CRANBERRIES</b> Lb. Pkg. <b>59¢</b> <b>RED DELICIOUS 3-LB. BAG APPLES</b> <b>89¢</b>		<b>ARMOUR SPEEDY-CUT HAMS</b> 6-9 Lb. Avg. <b>\$1.89</b> Lb. <b>HERITAGE PRIDE 12-16 LBS. TURKEY</b> <b>79¢</b> Lb. <b>COUPON</b> COLONIAL SUGAR 5-Lb. Bag <b>99¢</b> Limit 1 w-coupon & \$10 order. Valid at Superior Market Thurs., Nov. 15 thru Wed., Nov. 21 Prices Effective Thurs., Nov. 15 thru Wed., Nov. 21. We Reserve The Right To Limit Quantities.
<b>DEL MONTE HALVES OR SLICED PEACHES</b> 29-Oz. Can <b>69¢</b> <b>DEL MONTE JUICE-PACK Sliced, Crushed, or Chunk PINEAPPLE</b> No. 1 1/2 Cans <b>2/\$1</b> <b>OCEAN SPRAY Jellied or Whole CRANBERRY SAUCE</b> 300-Size Cans <b>2/89¢</b> <b>GREEN GIANT FROZEN BROCCOLI OR CAULIFLOWER</b> 18-Oz. Size <b>99¢</b> <b>DEL MONTE FRUIT COCKTAIL</b> 17-Oz. Can <b>57¢</b>		<b>DEL MONTE Whole Kernel or Cream Style GOLDEN CORN</b> 17-Oz. Cans <b>3/\$1</b> <b>SHOWBOAT SWEET POTATOES</b> No. 2 1/2 Can <b>69¢</b> <b>HY-TOP Brown and Serve ROLLS</b> 12-Ct. Pkgs. <b>2/89¢</b> <b>OCEAN SPRAY 48-Oz. Bl. CRANBERRY COCKTAIL</b> <b>\$1.29</b> <b>MAXWELL HOUSE INSTANT COFFEE</b> 10-Oz. Jar <b>\$4.89</b> <b>STOVETOP STUFFING</b> 6-Oz. Size <b>69¢</b> <b>HEAVY DUTY REYNOLDS WRAP</b> 18x25" <b>77¢</b>		<b>KILNORIED YAMS</b> <b>29¢</b> Lb. <b>TANGERINES</b> <b>89¢</b> Doz. <b>FLORIDA ORANGES</b> 5-Lb. Bag <b>\$1.29</b> <b>PASCAL CELERY</b> Jumbo Stalk <b>2/89¢</b>
<b>DEL MONTE PEAR HALVES</b> 16-Oz. Cans <b>59¢</b> <b>DEL MONTE TOMATO JUICE</b> 46-Oz. Can <b>69¢</b> <b>DEL MONTE Cut or French Style GREEN BEANS</b> 16-Oz. Cans <b>2/79¢</b> <b>DEL MONTE EARLY PEAS</b> 17-Oz. Cans <b>2/79¢</b> <b>DEL MONTE 15-Oz. Cans TOMATO SAUCE</b> <b>2/89¢</b> <b>DEL MONTE TOMATO CATSUP</b> 24-Oz. Bl. <b>79¢</b> <b>DEL MONTE PUMPKIN</b> 16-Oz. Can <b>2/89¢</b>		<b>SOFT-PLY TOWELS</b> Jumbo Rolls <b>2/\$1</b> <b>BANQUET PUMPKIN PIES</b> 20-Oz. Size <b>59¢</b> <b>PET RITZ PIE SHELLS</b> 2-Ct. Pkg. <b>59¢</b> <b>HY-TOP WHIPPED TOPPING</b> 9-Oz. Size <b>59¢</b> <b>MERICO 9-Oz. Pkg. CINNAMON ROLLS</b> <b>69¢</b> <b>HY-TOP MARGARINE</b> Lb. Qtrs. <b>2/99¢</b> <b>HY-TOP Grade A MEDIUM EGGS</b> Dozen <b>69¢</b>		

**HAMILTON'S SUPERIOR FOOD MARKET**

LOCATED ON JONES FORK BETWEEN LACKEY AND MOUSIE • PHONE 946-2559

Store Hours 8 a.m.-7 p.m. Mon.-Sat.; 10 a.m.-6:30 p.m. Sun.



# Salyers' ANNUAL RED TAG SALE!

MEN'S SLACKS  
20% OFF

WOMEN'S SPECIAL  
SAMSONITE  
LUGGAGE  
SAVE 50%

MEN'S SHIRTS  
SELECT GROUP  
SAVE 25%

LADIES SHOES  
SPECIAL GROUP  
1/3 OFF

MEN'S SUITS &  
SPORTS COATS  
SPECIAL GROUP  
\$50

40% OFF  
SPECIAL GROUP  
LADIES  
LINGERIE

MEN'S SHOES  
SPECIAL GROUP  
SAVE 1/3

40% OFF  
SPECIAL GROUP  
MISSY  
SPORTSWEAR

1/2 PRICE  
MEN'S SPECIAL  
SAMSONITE  
LUGGAGE

JUNIOR/MISSY  
DRESSES  
SPECIAL GROUP  
SAVE 1/3



**\$500 GIFT  
CERTIFICATE  
WILL BE GIVEN AWAY  
AT 4 P.M. SATURDAY**

**Register As Often As You Like . . . You Need Not Be Present To Win!**

THURSDAY & FRIDAY  
8:00 AM TO 9:00 PM

*Salyers'*  
ON MAIN  
PAINTSVILLE

SATURDAY  
8:00 AM TO 5:00 PM





**Completes Upward Bound Program**

MaDonna Lee Bates, daughter of Mrs. Hazel Bates, of Price, a graduate from Allen Central High School, participated in the summer 1979 Upward Bound Bridge Summer Program at Alice Lloyd College, Pippa Passes, KY.

High school graduates in the program could earn up to seven semester hours of college credit. In addition to college courses, the program offered graduates the opportunity to live in a college environment and participate in a number of activities including: arts and crafts, volleyball, basketball, swimming, and weekend trips. The Upward Bound Bridge Summer Program is designed to help students make the transition from high school to college.

**SELL IT FAST! BUY IT RIGHT! USE WANT ADS!**

**BABYSITTER NEEDED**—in grade school area from 3 to 7 p.m. Call 874-2909, Connie Harrison. 11-14-2t.

**HOUSE FOR RENT** in Emma, 3 bedrooms, 2 full baths, family room, carpeting throughout. No pets please. Security deposit required. Call 886-8558. 11-14-2t-pd.

**FOR SALE**—three female Siamese cats. \$50 each. Call 874-2909 after 5 p.m. Connie Harrison. 11-14-2t.

**FOR SALE**—1978 Ford Bronco, custom, air, AM-FM stereo, power steering, power brakes, lock out hubs, mag wheels, and more. Low retail. Phone 789-3641, ext. 7, Mon-Fri. 8 a.m. - 12 noon, and ask for Chester. 11-14-2t.

**FOR SALE**—Corvair, two engines. \$100. Call 285-9119. Lorraine Beach, Langley. 11-14-2t.

**THREE-FAMILY GARAGE SALE**—Thursday, Friday, Saturday in Betsy Layne near Kentucky Oil Refinery. New and used clothing, miscellaneous household items, Avon collectibles, new blankets, full, jumbo, and king size. 11-pd.

**FOR SALE**—1978 Cutlass Oldsmobile. One owner. A-1 condition. White with red interior. 1975 Honda motorcycle. Call 478-5573 after 6 p.m. 1t-pd.

**FOR SALE**—1975 El Dorado Cadillac. One owner. A-1 condition, new tires. Yellow with white interior. Call 478-5573 after 6 p.m. 1t-pd.

**FOR SALE**—Nearly new Bontempi organ, \$35. Nearly new Bear Kodiak Special, 69-inch bow with 38-lb. pull, including leather case, \$50. One almost new Taperkick skate board with Tracker Mid-Track Trucks and large kryptonic 70 millimeter, 78 durometer Red Mag Wheels, 27x27-inches. Bought new last year for \$100—Selling for \$50. Call 886-6218. 1t-pd.

**FOR SALE**—Avocado stove and refrigerator, four-piece bedroom suite, two pair box springs and mattresses, white washer and dryer, odds and ends. Curtis Bartley, 886-9945. 1t-pd.

**FOR SALE**—1975 Toyota truck. 5 speed transmission, good tires, good running condition. Needs minor body repair. Priced below wholesale—\$1700. Call after 5:30 p.m. 886-9964. 1t-pd.

**FOR SALE**—New house on Buckeye, blacktop road. 22,000 sq. ft., fully carpeted; on 1-acre lot. Excellent water. Full-size basement. Asking \$68,000. Will take reasonable offer. Call 886-6677 or 886-2889. 1t-pd.

**OPEN YOUR OWN retail apparel shop.** Offer the latest in jeans, denims and sportswear. \$14,860.00 includes inventory, fixtures, etc. Complete Store! Open in as little as 2 weeks anywhere in U.S.A. (Also infants and childrens shop). Call SUE, TOLL FREE 1-800-874-4780. 1t-pd.

**POSITION OPENING**—The Eastern Kentucky Concentrated Program, Inc. is taking applications for the position of Private Sector Initiative Program (PSIP) Coordinator. The person hired for this position will work out of the Hazard office of EKCEP, but will be required to travel extensively throughout EKCEP's 23-county area of Eastern Kentucky. Major duties include coordinating the PSIP in the EDCEP area, contacting private sector employers regarding possible participation in the PSIP programs, assisting the Private Industry Council in implementation, evaluation and coordination of PSIP. Qualifications include five years experience in private sector management and the ability to learn and administer complex federal program regulations. Salary negotiable based on experience. Applications may be picked up from 8 a.m. to 4:30 p.m., Monday through Friday, at the Hazard office of EKCEP, at 625 Memorial Drive. More information may be obtained by contacting Mr. Virgil Osborne at that office, by calling (606) 436-5751 or by writing to EKCEP, P. O. Box 1035, Hazard, KY 41701. Applications for this position must be completed and returned no later than 4:30 p.m., Thursday, November 15, 1979. EKCEP is an Equal Opportunity Employer. 1t.

**ACTION REALTY**  
**886-3804**  
 (Office)  
 307 Hopkins Bldg. • Pikeville, Ky.

**HAROLD VICINITY**—Eight-room brick and frame near Green Meadows Country Club. Two fireplaces, central heat and air, large storage building and patio. On one third acre landscaped lot. \$79,000.

**INFLATION FIGHTER**—\$38,000! Country living with privacy. Approximately 15 acres. Let us show you this five-room house (aluminum siding, storm windows and doors). Nice garden, fruit trees and an abundance of pine trees. Nice front porch, storage building, and shed for firewood (already cut). Located on Caney Fork of Middle Creek. School bus goes by house to Clark school. Ten minutes to Prestonsburg. Priced at \$38,000 for quick sale.

**BRANHAM'S CREEK**—Five-room house on one-acre tract of land. Reduced to \$30,000. May qualify for Farm Home loan.

**COMMERCIAL LOT** on old U.S. 2 **SOLD** East Kentucky Mack. \$17,500, for quick sale.

Would you like to own your own thriving business? We are offering for sale Eastern Dairy Bar and Restaurant. Also, two-bay service station. Near Allen Central high and new Route 80 at Eastern, Ky. \$68,500.

**LANCER**—Three-bedroom home **SOLD** two years old. Stone fireplace. Nice yard. Under \$50,000.

Large building lots, approximately 1 1/4 miles off US 23 at Banner. Above flood. Prices start at \$13,500.

**NEW HOMES FOR SALE**—We are pleased and proud to present four new homes within 2 miles of the city of Prestonsburg. Just completed by High Value Homes, Ltd., these homes all have an Energy Efficient Package featuring maximum insulation, double pane windows, and GE heat-pumps for heating and cooling. Each house is situated on a landscaped lot with city water and utilities. Three of the homes have fireplaces, and one is on a private one-acre lot. Prices range from \$45,000.00 upward.

**WE HAVE OTHER PROPERTY IN PIKE AND MARTIN COUNTIES. GIVE US A CALL!**

**THE ACTION TEAM**  
 Bill Gibson, Broker — Home No. 478-9987  
 Emma Lou Martin, Broker-Salesperson, 874-9928  
 Ron Lawson, Salesman, 886-9976 7-4-11.

**FOR HIRE**  
 • Backhoe  
 • Dump Truck  
 (Either or both)  
**Laymond Bragg**  
 Eastern, Ky.  
 Phone 358-9142

**Your One-Source Supplier**

**SANDY VALLEY HARDWARE**  
**S&T STORE**  
 PHONE 874-9218 ALLEN, KY.

**LOCAL COMPANY NEEDS** 4 people to start immediately. Must be neat in appearance. \$750 to start while in training. Call 886-6749, 10 a.m. - 12 noon. 1t-pd.

**LOCAL FIRM NEEDS** 3 people to fill crew positions. Call 886-6749, 10 a.m. - 12 noon. 1t-pd.

**FOR SALE**—1 1/2-yr.-old, 3 bedroom brick home in Shepherd Subdivision near Clark School. Reduced to \$56,000. 886-2248. 1t-pd.

**AN OHIO OIL CO.** offers PLENTY OF MONEY plus cash bonuses, fringe benefits to mature individual in Prestonsburg area. Regardless of experience, write C. C. Read, Pres., American Lubricants Co., Box 696, Dayton, Ohio 45401. 1t.

**FOR SALE**—(cheap) two turning plows, three shotguns, one 19-inch TV (B&W), one portable sewing machine, four wide tires on 15-inch white rims, one 1975 Chevy pickup. Can be seen at first trailer on the right up Corn Fork of Brandy Keg. 1t-pd.

**FOR SALE**—1975 12 x 64 mobile home. Washer and dryer, total electric. Two-car large carport, easily moved. Call 886-9683. Don Shepherd. 11-14-2t.

**FOR SALE**—24 x 60 3-bedroom Modular home and lot at Auxier. Completely furnished and carpeted. Includes fireplace, washer and dryer, dishwasher, trash compactor, built in hutch. Total electric. Call 886-2098. 1t-pd.

**FOR SALE**—1972 two-bedroom mobile home. Gas heat. Small down payment, assume loan. Call 874-9360. Floyd Sanders. 1t.

**FOR SALE**—Refrigerator in good condition. Getting new one with building. Call 452-2469, Melvin, Ky. 1t-pd.

**LARGE LOT IN LANCER FOR SALE.** Call 886-3394. 1t-pd.

**PREPARE YOUR HOME FOR WINTER**

**WINTER-WARM HOMES SAVE ENERGY-SAVE MONEY**

- ✓ Wood & Coal Burning Stoves
- ✓ Gas Heaters
- ✓ Floor Furnace
- ✓ Electric Heaters
- ✓ Fire Screen
- ✓ Fire Sets
- ✓ All Kinds Of Home Insulation

**ALLEN LUMBER CO.**  
 PHONE 874-2141 ALLEN, KY.

**Changes Asked For Company**

Recommended changes in the state workmen's compensation law will be put into rough draft form for study by the Special Subcommittee chairman.

These recommendations will not be released in final form until after the Nov. 6 election to avoid the changes becoming a political issue, said Clapp.

The special subcommittee met here today and Thursday.

Clapp said the subcommittee will ask permission from the Legislative Research Commission to meet past the Oct. 31 committee meeting deadline set by LRC.

Proposed changes in the law will be aimed at raising benefits to injured workers and reducing workmen's compensation premiums paid by state employers, he said.

Major recommendations include doubling the \$121 maximum weekly benefit to permanently, totally disabled workers; placing a time limit, such as four years, on permanent partial disability benefits paid to workers who are back on the job with pay and chance for advancement equal to pre-injury levels; and establishment of a rehabilitation program for injured ed workers under a separate bill.

Doubling of permanent total benefits will not result in increased premiums for two reasons, according to Clapp. Benefits of this type account for only 5 to 6 percent of the total pay out, and, in addition, the legislators plan to tie these benefits to social security benefits, he said. This tie would mean a worker's compensation benefits would be reduced by the social security payment amount, said Rep. Clapp.

Placing a time limit on permanent partial disability benefit payment and establishing a rehabilitation program will contribute to premium reduction, said Clapp. Permanent partial benefits make up 63 percent of workmen's compensation payments, he said.

Insurance industry representatives said placing a four-year cap on permanent partial payments would reduce premiums by 30 percent, he added.

The big IF in modern medicine stands for interferon, a hormone-like substance that shows promise as a weapon against a wide spectrum of viral diseases—from cancer to the common cold. Interferon is still in early stages of testing, the November Reader's Digest reports; scientists are hampered by the scarcity of the substance and its cost—a few years ago it cost \$2000 to treat one common cold through interferon spray.

**WENSHIUNG FU, D.M.D.**  
 announces the opening of his office for the practice of general dentistry.

The location is Allen Dental Center  
 Route 80, Allen, Ky.

Office hours by appointment.

Phone 874-2020

11-14-2t.

**TERRILL AUCTION**  
**Saturday, December 1, 1979—**  
**1:30 P.M.**

We have been instructed by the owner, Mrs. Maggie Terrill, to sell this comfortable home and improved lot on the above date and time. Mrs. Terrill, now living alone, has decided to sell her home and move to Breathitt County to be near her brother. This home fronts on South Washington Street, approx. 50 feet and extends approx. 125 feet back. This home is in good condition and the floor plan is as follows: comfortable living room, kitchen with built in cabinets, kitchen range and refrigerator to match and dining area, utility and storage room, 1 large bedroom, and extra large bath. Upstairs there are 2 bedrooms and a sewing room. This home is on a solid block foundation and has plenty of storage room under the rear of the house. There is an outside storage building for lawn tools, a garden plot, orchard of 16 fruit trees, and grape arbor. This property is served by city utilities and is within walking distance of all downtown Campton schools and churches. Due to the circumstances at this point, Mrs. Terrill desires to sell this property to the highest and best bidder. We recommend you inspect this property, make your arrangements and be at this auction.

Terms—20 percent deposit, balance within 30 days of passing of deed. Immediate possession.

For further information call the selling agent.

This auction conducted by the  
**Kentucky Land Auction Company**  
 Phone 663-2519

J. O. Briggs—Auctioneer-Realtor  
 R. Fred Combs—Auctioneer-Broker  
 R. J. Combs—App. Auctioneer

11.

## KitchenAid factory authorized SALE

# \$30 OFF

**KitchenAid is closing out their current dishwasher line. Hurry! Limited Supply**

All Built-Ins  
• Multi-level wash lets you load-as-you-like

All Front-Loading Portables  
• Buy it today Use it tonight

All Trash Compactors  
• Exclusive Litter Bin® Door

All Convertible-Portables  
• No conversion kit needed.

**Plus big factory-to-you savings on these KitchenAid time-savers.**

The Energy Saving Hot-Water Dispenser **SAVE**

Stainless Steel Disposers KWS-200 or KWS-1200 **\$10 OFF**

**Don't Wait. Sale Ends October 31st.**

## ELLIOTT SUPPLY CO.

South Lake Drive  
Prestonsburg 886-2781

# KitchenAid

Because it's worth it.

9-19, 10-14

## Named Principal of Year



Ernest Hamilton, native of this county and principal of the Jasper, O. Elementary School, is shown at left receiving the award naming him "Principal of the Year" from Ohio State P.T.A. President Louis Overbeck. The presentation was made at a meeting held at the Sheraton Hotel in Columbus, Ohio.

Ernest Hamilton, native of Teaberry, was recently named "Principal of the Year" in the Southeastern District by the Ohio State P.T.A. This district includes a five-county area.

Hamilton, 34, who has been principal of the Jasper (Ohio) Elementary School for the past four years, also received praise from both the present Scioto Valley Superintendent, Dr. Sam S. Smith, and the former superintendent, John C.

Martin. The Jasper P.T.A. nominated him for the honor which he received from the state organization, and he says of them, "Here in Jasper we have one of the best schools and P.T.A.'s in the state..."

Mr. Hamilton attended elementary school at Antioch and is a 1964 graduate of Betsy Layne High School. He attended Alice Lloyd College and Pikeville College where he received a Bachelor of Science degree. In 1974, he received his Master's degree from Xavier University. Among the teachers he credits with inspiring him are Marie Reynolds, Maggie Howell, Mearl Tackett, Goldia Mae DeRossett, and Helen Mitchell in grade school, and high school teachers, Myrtle Howard, A. J. Crider, Hershel Conn, Chessie Cornett, Phyllis Slone, Florence Harris and Lola Burke.

He is a son of Garfield and Edna Hamilton, of Teaberry, and his wife, Priscilla, is the daughter of the late John B. and Lula Hamilton, of Ligon. Mrs. Hamilton, who is a media specialist at Piketon High School, was herself the recipient two years ago of the Martha Holden Jennings Award for outstanding work as a teacher.

Mr. and Mrs. Hamilton are the parents of three children, Kerry Kevin, Katrina Kaye, and Kirby Ken, and reside near Piketon, Ohio.

## Governors' Memorial Project in Danville

A memorial to Kentucky's first governor, Isaac Shelby, and all who have succeeded him to the post is under construction at Constitution Square State Shrine in Danville.

The Governors' Circle and other renovation under way at Constitution Square will cost the state approximately \$323,000, Parks Commissioner Bruce Montgomery said.

The project includes renovation of the log buildings in the square, landscaping, new lighting and walkways, and construction of an office, public rest rooms and new parking areas.

The shrine in the heart of the city marks the site where Shelby and other Kentucky pioneers met in 1784, and at succeeding conventions in 1787, 1788, and 1789 to seek separation from Virginia and statehood for Kentucky.

With the granting of statehood to Kentucky in 1792, the commonwealth's first constitution was framed and adopted at the same meeting place.

The shrine includes the log cabin which housed the first post office west of the Alleghenies, along with replicas of the jail, courthouse and meeting house. A museum in the jail contains many mementos of Shelby, including furnishings and surveying tools he used.

The governors' memorial will be in the form of a circular garden with brick walkways. A series of bronze plaques in the inner circle will give details about the life of Shelby, who was a hero of the Revolutionary War and the War of 1812 and who served as governor two terms, 1792-1796 and 1812-1816.

A statue in the center of the memorial will depict the pioneer and statesman pictured on Kentucky's state seal. J.E. Owens, deputy commissioner for planning, construction and maintenance, said the figures represent a later version of the seal which Shelby called for and helped design.

The outer circle in the memorial garden will include a series of plaques with portraits and information on each of Kentucky's later governors, Owens explained.

The two 6-foot statues and 54 interpretive plaques are being prepared under a \$66,000 contract with Merijohan-Wengler Inc. and sculptor George F. Yostel, of Cincinnati, project administrator Thomas Engstrom said.

Yostel also did the sculptures of former Gov. (now U.S. senator from Kentucky) Wendell Ford at State Democratic Headquarters and of Adolph Rupp in the Sports Arena at Lexington Civic Center.

The Constitution Square project is scheduled for completion in September 1980.

**AVON SAYS**  
**CAN'T WORK 9 TO 5?**

Sell Avon and you can choose your own hours. Earn good money and meet interesting people, too. For details, call 886-2838, 452-2320, 478-5888, 886-2082 or 377-6442.

8-29-1f

JOE D.  
**WEDDINGTON**  
REAL ESTATE

## 886-9411

### LIVING COLOR PACKAGE SPECIAL

**YOU GET ALL THIS**

- 1-11x14
- 2-8x10's
- 2-5x7's
- 10-Wallets

only **\$3.00** WHEN PHOTOGRAPHED \$13.95 when you pick up your package.

**REMEMBER!**  
GROUP & FAMILY PORTRAITS TAKEN AT NO ADDITIONAL CHARGE. INCLUDE TIME FROM AS MANY PACKAGES AS YOU NEED.

---

### INTRODUCTORY SPECIAL!

## LIFE SIZE 16x20

only **\$4.95** Color Portrait WITH PURCHASE OF THE PACKAGE

---

Get Ready For Your Christmas "Gift" Portraits Now!!!! COMING... ONE-DAY-ONLY...

Tuesday, Nov. 20 Time: 12 till 5 p.m.  
**Ben Franklin . . . in Prestonsburg**

PLUS  
Friday, Nov. 23 Time: 12 till 5 p.m.  
**Hall's Pharmacy . . . In Martin**

PLUS  
Saturday, Nov. 24 Time: 11 till 4 p.m.  
**Farmer's Market . . . In Harold** it-pd.

## HEARING TESTS SET For Floyd County, Ky.

**ELECTRONIC HEARING TESTS**  
Will Be Given By  
**Mr. Jack Radcliffe**

**BELTONE Consultant Who Will Be At:**  
Ky. Motel—Prestonsburg, Ky. Tuesday, Nov. 20—9 a.m. to 12 p.m.

Anyone who has trouble hearing is welcome to have a hearing test using modern electronic equipment to determine if his loss is one which may be helped. Some of the causes of hearing loss will be explained and diagrams of how the ear works will be shown.

We Also Service and Repair All Makes of Hearing Aids. Batteries And Supplies For All Makes For Sale.

IF YOU CANNOT COME IN—  
CALL THE MOTEL FOR A HOME APPOINTMENT.

PHONE 886-2387

Hearing Aid Specialist

# THE LIVING PLACE

### RESIDENTIAL LISTINGS:

**BRIARWOOD ADDITION**—An exclusive established area within city limits!

Contemporary two-story house with 4 bedrooms including master suite, 2 1/2 baths, large living room with fireplace, completely built-in kitchen with GE appliances, family room, utility area and 2-car garage. All fully carpeted with central vacuum installed. Located on large corner lot. **READY FOR IMMEDIATE OCCUPANCY!**

**CREEKSIDE COMMUNITY**—A new residential community with a peaceful setting and all city conveniences!

**HOMES IN CREEKSIDE QUALIFY FOR FLOYD COUNTY HOUSING BOND MONEY**  
Mortgage money at 8.8 percent interest rate for qualified buyers.

Ranch type with traditional stylings, 3 bedrooms, 2 baths, family room with fireplace, living room, dining room, completely built-in kitchen, fully carpeted with 2-car garage. **READY FOR IMMEDIATE OCCUPANCY!**

Ranch style with natural wood siding and contemporary designing, 3 bedrooms, 2 baths, family room, living room with fireplace, dining room, completely built-in kitchen, fully carpeted with 2-car garage. **READY FOR IMMEDIATE OCCUPANCY!**

Ranch style with natural wood siding and contemporary designing, 3 bedrooms, 2 baths, family room with Buck Stove, living room, dining room, completely built-in kitchen, fully carpeted with large covered patio and 2-car garage. **READY FOR IMMEDIATE OCCUPANCY!**

**Building Lots**—Readily available! Various sizes—all with city water. Located 3 miles up Abbott Road in Creekside Community.

**NOW DEVELOPING**

**LEE-WAL MANOR**—A unique residential community in exclusive Mays Branch.

**Building Lots** now available! All very private and secluded with terrain left as natural as possible. Some wooded lots suitable for A-Frames or Round Houses.

Watch for another new development in Mays Branch—prime lots soon to be available.

**MAKE YOUR NEW HOME A BRUNCY BUILT!**

Bruce Spradlin Owner 886-3405 Day or Night

## BRUNCY ENTERPRISES

Box 284  
PRESTONSBURG, KY.

10-24 -tf

# WHAT BRINGS OUT THE AVOCADO IN AVOCADO SALAD DRESSING?

What does evaporated milk do for a living? It brings out the flavors you want to taste most. Try this easy salad dressing recipe and see.

1 large avocado, pitted and peeled	1/4 teaspoon pepper
2 tablespoons lemon juice	1/2 medium onion
2/3 cup evaporated milk	1/2 teaspoon curry powder
1/2 teaspoon salt	or 1/4 teaspoon liquid hot pepper sauce

Cut avocado into pieces; place in container of electric blender. Add remaining ingredients, cover and blend until dressing is smooth. Chill before serving. Makes about 1-1/3 cups.

## EVAPORATED MILK BRINGS OUT YOUR BEST.

southeast dairy farmers of american dairy association®

# IGA Thanksgiving

Prices effective through Wednesday, Nov. 21st.

Minimum Purchase May Be Required.

Boston Butt

**Pork Roast**

**89¢** lb.

PORK STEAKS . . . 99¢ lb.

SAVE!

Self-basting  
Land O Lakes  
USDA GRADE A

**Young Turkeys**

**59¢ 69¢**

lb. Big Toms 16 lbs & up  
lb. Hens 10-14 lbs.

Limit 1

USDA GRADE A

SAVE!

Laundry Detergent

**Cheer**

**679**

252 oz. box  
Limit One  
3 King Size In Bundle

ALL TEMPERATURE  
cheer

100%  
15784

Swift's

**Butterball Turkeys**

**85¢ 89¢**

lb. 16 lbs. & up  
lb. 10-16 lbs.

BUTTERBALL

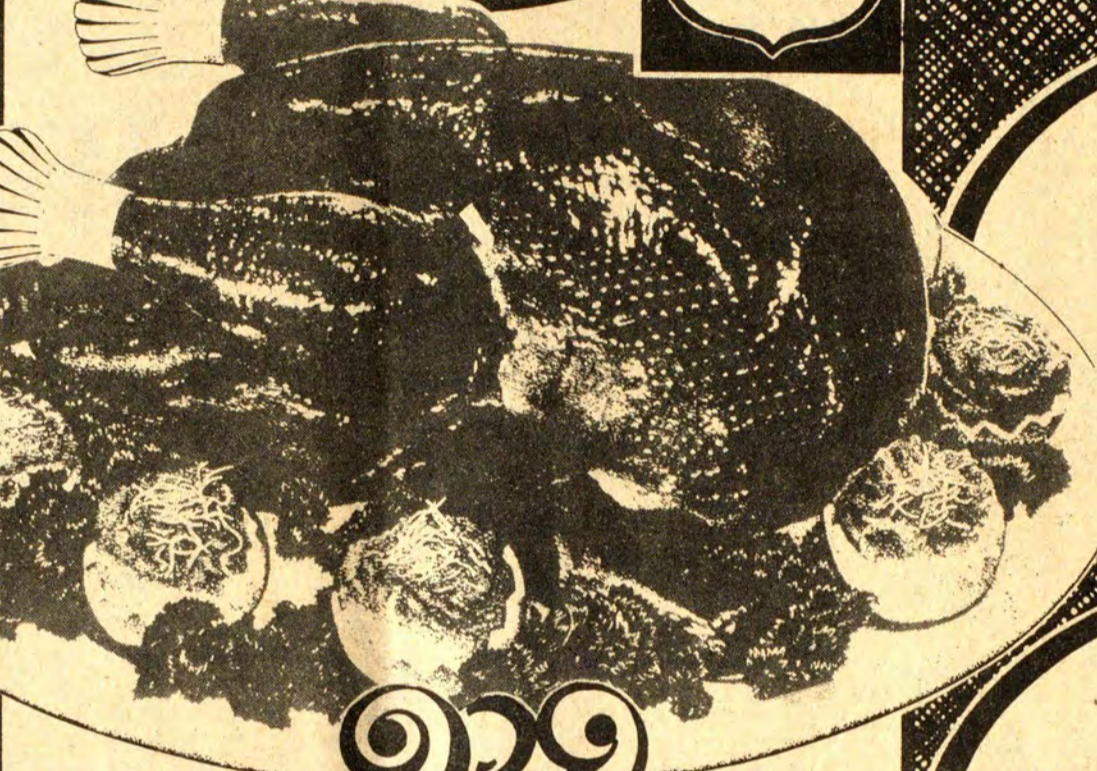

Sliced,  
Crushed, Chunk

**Dole**

**Pineapple**

**59¢**

Limit three-20 oz. cans  
IN SYRUP

Dole  
crushed  
pineapple

**Gunnoe's Sausage**

**199**

2-Lb. Roll

SAVE!

TableFresh

**Celery**

**3 For 99¢**

SAVE!

**Crisco Shortening**

**189**

Limit one-3 lb. can

CRISCO

Fischer's

**Hams**

Semi-Boneless  
Fully Cooked

**119** lb.

HALVES . . . . . \$1.29 lb.  
HAM SLICES . . . . . \$1.39 lb.

TableFresh

**Yams** . . . 2 Lbs. **49¢**

TableFresh

**Cranberries** Lb. Bag **59¢**

Martha White  
Plain or Self-Rising  
**Flour**

**69¢**

Limit One -5 lb. bag

WHEAT MEAL  
FLOUR

**PRODUCE**

TableFresh

**Red Grapes** . . . . . Lb. **69¢**

TableFresh

**Yellow Onions** . . . 3-Lb. Bag **39¢**

# Personal Touch

Check Our  
Discount Prices

ON ALL  
PRE-PRICED ITEMS!

- Bread • Sweet Goods • Magazines
- Batteries • Fischer's Nuts
- Leggs Panty Hose • House Wares
- Potato Chips • Little Debbie's

AT IGA!  
WE SHOW YOU THE DIFFERENCE



# Un-chain Yourself

IGA Sweet Pickles

**79¢**

16 oz. jar

Martha White Self-Rising Corn Meal

**89¢**

5 lb. bag

Reynolds Wrap Aluminum Foil

**39¢**

25 feet

American Kraft Cheese Singles

**149**

16 oz. pkg.

At IGA We're opening the Holiday Season with Festive Savings!

Banquet Mince or Pumpkin Pies

**299¢**

FOR

Limit two-20 oz. box

Pet Rite Pie Shells

**59¢**

2 ct. box

IGA Brown 'n Serve Rolls

**399¢**

FOR

12 pak

Ocean Spray Cranberry Sauce

**289¢**

FOR

Jellied or Whole 16 oz. can

Allen Sweet Potatoes

**65¢**

Cut & Whole 29 oz. can

Philadelphia Cream Cheese

**65¢**

Plain - 8 oz. Foil pkg.



Green Giant Sweet Peas

**3 \$1**

FOR

17 oz. can

Green Giant Green Beans

**3 \$1**

FOR

French or Kitchen-Style 16 oz. can

Green Giant Corn

**3 \$1**

FOR

Niblets or Golden Cream 12&17 oz. can

IGA Ice Cream

**99¢**

all flavors half gallon

Parkay Margarine Quarters

**59¢**

1 lb. box

Stove Top Stuffing Mix

**69¢**

4 varieties-6 oz. box

Smucker's Blackberry Jam

**119**

18 oz. jar Seedless or w/seeds

# IGA Thanksgiving

Prices Effective Through Wednesday, Nov. 21st.

Minimum Purchase May Be Required.

## THOMPSON'S IGA FOODLINERS

- Prestonsburg
- Martin

STORE HOURS:  
 Prestonsburg—Mon. thru Sun., 8 a.m.-9 p.m.  
 Martin—Mon. thru Sat., 8 a.m.-8 p.m.  
 Sunday, 10 a.m.-6 p.m.

# CHILD'S PLAY

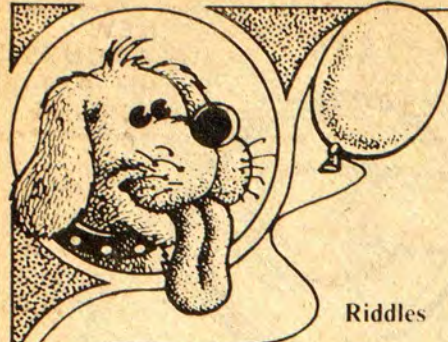

### Riddles

1. Where was the Declaration of Independence signed?
  2. When can three large women get under one small umbrella and not get wet?
  3. What makes the Tower of Pisa lean?
  4. What did the man get when he stole the calendar?
- (Submitted by Nancy Kelton, New York, N.Y.)

### Can You Count to 20?

Try to find the numbers one through twenty. They are written across, down and diagonally.

(Submitted by Jim Mancini, Aliquippa, PA)

T W E L V E O E I G H T  
 H O Q F F I F T E E N W  
 I N G T F O U R T E E N  
 R E S E V E N T E E N S  
 T T I B H T I F O U R E  
 E W T E L E V E N U T V  
 E E H W O N O F R N W E  
 N N R S I X T E E N O N  
 H T E E L Q V G F M W I  
 S Y E I F O J U S I X N  
 K N I N E T E E N N V E  
 E I G H T E E N D T R E

### Opposites

The word in the dark squares going down is the opposite of soft.

Fill the other squares with the opposites of these words.

(answers at the bottom)

1. sad
2. give
3. tall
4. up

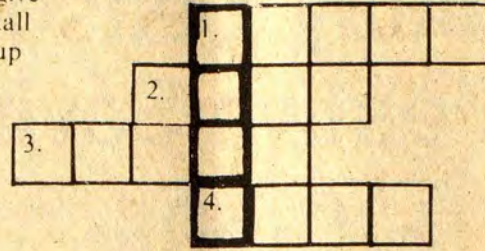

BEAN  
 ---  
 ---  
 ---  
 COLT

4. down  
 3. short  
 2. take  
 1. happy

### Word Game

1. At the bottom;
2. When it's not raining;
3. If never cats
4. 30 days

Answers:

COLT  
 BOLT  
 BELT  
 BEAT  
 BEAN

If you have any humorous stories, riddles, puzzles, games or copy appropriate to this section, send them to: Info: A World of Sense, P.O. Box 123, Lyndhurst, N.J. 07071.

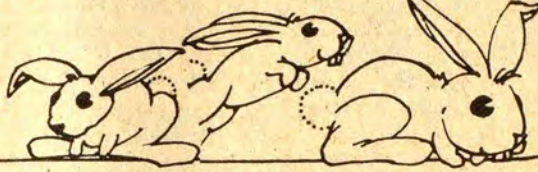
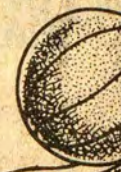
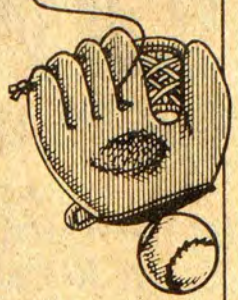

## Wood Plus Know-How Can Cut Fuel Bills

As the temperature drops and home heating oil prices rise, many Kentuckians have begun the search for alternate sources of energy. If you are fortunate enough to have the essential equipment in your home, an old method can bring relief to your heating bill.

When George Washington pitched his silver dollar across the Potomac, Americans were heating their homes with an abundant natural resource—wood.

But times have changed since Washington's feat. According to the state Division of Forestry, the resource that was once so plentiful is now in need of careful management and conservation. "Wood, however, is still a viable source of energy if used properly," said Elmore Grim, director of the forestry division. "Knowing which types of wood suit your needs, which trees to cut and how to properly store your wood can save you money."

Pound for pound, all types of wood have about the same heat value. For a given volume, however, heavier woods contain more heat. Trees that generate high amounts of heat include oak, hickory, black locust, beech, white ash and hard maple.

Softer woods do not burn as hot as hardwoods, but burn more readily. Good soft woods like pine, yellow poplar and cottonwood should be mixed with the hardwoods for efficient burning.

The price of firewood in Kentucky ranges anywhere from \$50 to \$150 per cord. If you have to pay premium prices for wood, chances are you won't save much on your heating bill. There are

alternatives to high wood prices, however.

Wood may be gathered from many sources if you are willing to spend the time and effort doing the work yourself. Good places to gather wood are around urban areas, new housing developments, landfills and other land-clearing operations. Permission may be obtained to cut the wood and haul it away, benefiting both the land developer and the firewood user.

Another good place to find firewood is in the seven state forests around the commonwealth. Permission from district foresters must be obtained before you begin gathering wood.

Your best bet for gathering cheap firewood, however, is to know a farmer or own your own piece of land. For proper timber management, treetops and low-quality trees must be culled out. Trees which are crooked, diseased or damaged have no commercial value and make excellent firewood. Free of charge, state foresters can show land owners which trees need to be culled.

Now that you know which wood to gather and where to get it, the remaining step to proper wood gathering is knowing how to store your harvest.

Wood should be as dry as possible before burning, and state foresters advocate cutting, splitting and stacking your wood at least six months before it is burned.

For best drying results, wood should be stacked in perpendicular layers on blocks or stringers. An open shed is the best place to store wood, but if one is not available, cover the top of the woodpile with canvas or plastic. Another important thing to remember is that wood may harbor insects and other pests. Keep wood at least 25 feet from the house, and never store large quantities of wood indoors.

Before you light the first fire of the season, it is a good idea to have your chimney cleaned.

"Creosote build-up is a serious fire hazard," Grim said. "We encourage everyone to have their chimney cleaned periodically to keep it in safe working condition."

## Autumn Is Nut-Harvesting Time

By NEVYLE SHACKLEFORD  
UK College of Agriculture

In autumn's past gathering hickorynuts, walnuts, hazelnuts, and chestnuts was a favorite pastime for many young Americans. Running a race with squirrels, chipmunks, and jaybirds, these delightful products from the wild were gathered and stored for cracking, roasting, and eating around the winter fireside. This form of outdoor activity has declined in recent years and many youngsters have never enjoyed this experience.

In case someone, young or old, would again like to go back in time to the old ways and have fun doing it, here are some hints from David L. Hensley, University of Kentucky College of Agriculture horticulture specialist, on the old-fashioned art of gathering and storing the wild fruits of the woodland nut trees and shrubs.

Depending on the species and varieties, says Hensley, nuts ripen all the way from August to November. They should be allowed to mature fully on the trees and fall naturally or with a mild shaking. The nuts should be gathered as soon as they have fallen, especially if the area is frequented by rodents or neighbors, or subjected to heavy rainfall or high humidity. Rapid harvest helps prevent discoloration of the shell and kernel.

Walnuts and chestnuts are better if collected daily because they mold rapidly if left on damp ground. Only chestnuts free of mold and decay should be stored. Place these in cold storage immediately after harvest.

Hull black walnuts before they turn black. If the walnuts are washed thoroughly in water as soon as the hulls are removed, the nuts will be more attractive and less messy when dry.

Most nuts, says Hensley, have a high oil content and consequently a reasonably long storage life. All nuts

should be air-dried before storage. If the shells break with a sharp crack when hit with a hammer or squeezed between the jaws of a nutcracker, then they are dry enough to store. Store at a relative humidity of 65-75 percent.

For good storage a moisture content of less than 3.5 percent is suggested for pecan and walnut kernels. This is quite dry. Pecans must have less than 4.5 percent moisture content within two weeks to avoid deterioration.

If you know of a woodland area that has nut-bearing trees and the owner doesn't mind, take advantage of some nice fall day to gather some of these gifts made available by Mother Nature. They will be mighty good to eat come wintertime and the exercise will do you good. While out hunting nuts, you might also find some ripe persimmons and wild grapes that also make good eating picked fresh from the tree or vine, or made into pudding or jelly.

### LATIN AMERICAN OIL RESERVES UP

Proven reserves of crude oil in Latin America at the end of 1978 amounted to 54 billion barrels, up 12 billion barrels over the estimated 1977 level, according to a report of the Inter-American Development Bank.

### NOTICE OF PUBLIC SALE

A public sale will be held by The Bank Josephine on the 16th day of November, 1979 at Ken Isaacs Pontiac, Cadillac, Olds, & Jeep, Inc., Prestonsburg, Ky. 41653. Time of sale, 10 a.m. Sale is for the purpose of disposing of a 1979 Cadillac. The Bank Josephine reserves the right to bid. Terms of sale—CASH.

11-7-21.

### NOTICE OF PUBLIC SALE

A public sale will be held by The Bank Josephine on the 16th day of November, 1979 at The Bank Josephine City Branch. Time of sale, 11 a.m. Sale is for the purpose of disposing of a 1979 Ford LTD II. The Bank Josephine reserves the right to bid. Terms of sale: CASH.

11-7-21.

### NOTICE OF PUBLIC SALE

A public sale will be held by The Bank Josephine on the 16th day of November, 1979 at Ken Isaacs; Pontiac, Cadillac, Olds, & Jeep, Inc. Prestonsburg, KY 41653. Time of sale 10 a.m. Sale is for the purpose of disposing of a 1979 Cadillac. The Bank Josephine reserves the right to bid. Terms of sale: CASH.

11-7-21.

### Way of the Cross Outreach

MONDAY—  
Interdenominational  
Prayer Meeting.  
7:30 p.m.

LIFELINE—  
Call 886-8727 or 886-9595  
and for further information.



### FIRST CHRISTIAN CHURCH

John 3:17  
429 N. Arnold Ave.  
SUNDAY SERVICES  
10:00 a.m.—Children's Church  
Nursery—Grade 6  
Sunday School  
Grade 7—Adult  
11:00 a.m.—Worship  
7:00 p.m.—Evening Worship  
WEDNESDAY  
7:00 p.m.—Bible Study  
EVERYONE WELCOME  
9-19-11.



### AUXIER FREWILL BAPTIST CHURCH

AUXIER, KY.  
Sunday School \_\_\_\_\_ 10 a.m.  
Worship Service \_\_\_\_\_ 11 a.m.  
Evening Service \_\_\_\_\_ 6:30 p.m.  
Prayer Meeting  
Thursday night \_\_\_\_\_ 7:00 p.m.  
Youth Meetings  
Monday night \_\_\_\_\_ 7:30 p.m.  
Pastor: Doug Burkette  
11-7-21.

### THE FIRST ASSEMBLY OF GOD

(Charismatic)  
West Prestonsburg, Ky.  
Sunday School \_\_\_\_\_ 9:45  
Morning Worship \_\_\_\_\_ 11:00 a.m.  
Christ Ambassador \_\_\_\_\_ 6:00 p.m.  
Evening Worship \_\_\_\_\_ 7:00 p.m.  
Wednesday  
Prayer Services \_\_\_\_\_ 7:00 p.m.

"The church where miracles are happening."  
REV. HENRY HAROLD WRIGHT,  
Pastor Phone 9882

### BONANZA FREE WILL BAPTIST CHURCH

(Abbott Road)  
Sunday School \_\_\_\_\_ 10:00 a.m.  
Morning Worship \_\_\_\_\_ 11:00 a.m.  
Evening Service \_\_\_\_\_ 6:00 p.m.  
Prayer and Bible Study \_\_\_\_\_ 7:00 p.m.  
(each Wed.)  
You may also hear the pastor over WDOC each Tuesday from 9:45 to 10 a.m., 1310 AM on your radio deal. Please tune in.  
LEE CAUDILL, Pastor  
REECE RAY, Asst. Pastor

### THE FIRST BAPTIST CHURCH IRENE COLE MEMORIAL

FIRST AVENUE, DOWNTOWN PRESTONSBURG  
A Southern Baptist Church  
Dedicated To A Ministry  
For The Entire Family  
NURSERY PROVIDED AND PLENTY OF PARKING

BIBLE STUDY 9:45 AM  
MORNING WORSHIP 10:54 AM  
EVENING WORSHIP 5:30 PM  
MID-WEEK PRAYER SERVICE 6:45 PM  
DEAN L. PACK, PASTOR  
CLIFF RYAN, MIN. STAFF  
& YOUTH  
GUS KALOS, MIN. MUSIC  
Morning service broadcast  
live, 11-15, WDOC FM 95.3

### FIRST ASSEMBLY OF GOD

Lorie Vannucci, Pastor  
Phone 285-3051  
Martin, Ky.  
Sunday School \_\_\_\_\_ 10 a.m.  
Morning Worship \_\_\_\_\_ 11 a.m.  
Youth Service \_\_\_\_\_ 6 p.m.  
Evangelistic Service \_\_\_\_\_ 7 p.m.  
Wednesday, 7 p.m. Family Night  
Missionettes For Girls,  
Royal Rangers For Boys  
Sunday, Dec. 9—Rev. Joe Hardt, of  
Louisville, will be preaching.  
Sunday, Nov. 18—The Hamilton Sisters  
and Sherry will be singing at the  
morning service. This is a singing  
group from Eastern, Ky.  
For transportation call  
285-3051 or 285-9114.  
EVERYONE WELCOME.

### TIRED OF THE SAME OLD THING? Attend Services At The FIRST CHURCH OF GOD

(Little Paint) 1/2 mile off Route 1428  
Between Prestonsburg & East Point, Where  
"THE DIFFERENCE IS WORTH THE DISTANCE"  
SUNDAY SCHOOL \_\_\_\_\_ 10:00 a.m.  
MORNING WORSHIP \_\_\_\_\_ 11:00 a.m.  
YOUTH SERVICE \_\_\_\_\_ 6:00 p.m.  
REVIVAL HOUR \_\_\_\_\_ 6:30 p.m.  
BIBLE STUDY (WED.) \_\_\_\_\_ 7:00 p.m.  
(NURSERY PROVIDED)  
PHONE 886-3319  
ROY L. TINCHER, Pastor  
"No Creed but Christ, No Law but Love, No Book but the Bible"  
11-25-11.





### Energy-Saving House Opened

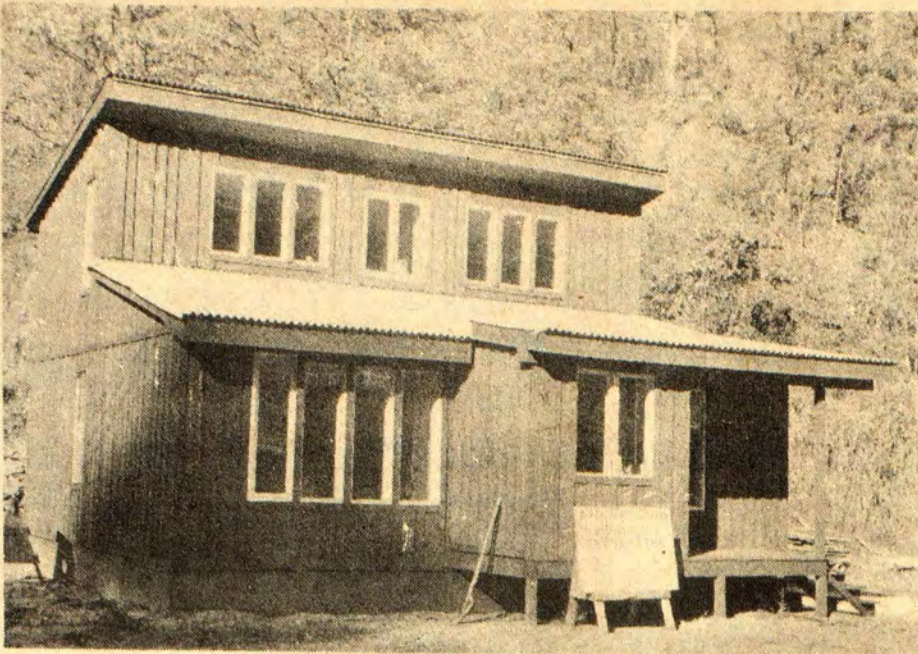

If this house doesn't sit quite square on its lot on KY 404, at David, that's because it is designed to face the sun. Built with cost- and energy-efficiency in mind, the house is warmed by solar heat absorbed through its southern face, with the warmed air drawn by fan from the top of the house to a stone storage area in the cellar, from where it rises to warm the house again during the night.

Heavy insulation and double-glazed windows, as well as the vertical design of the 1000-square-foot residence, are also expected to reduce energy cost substantially.

The three-bedroom house was built by Appalachian Housing Industries out of air-dried lumber, after a plan designed by Joseph Caldarola, of West Virginia, and engineered by Homer Hirst, of the Virginia Polytechnic Institute.

# PELPHREY'S

### BRING YOUR FEDERAL FOOD STAMPS TO PELPHREY'S GROCERY.

NEW STORE HOURS: 10 a.m.-7 p.m. Six days a week.

BANANAS	4 lbs. \$1.00	PORK CHOPS	lb. 89c
IDAHO POTATOES	10-lb. bag \$1.25	CRISCO SHORTENING	3-lb. can \$1.99
APPLES	3-lb. bag 89c	KRAFT'S MIRACLE MARGARINE	lb. 59c
TOMATOES	basket \$2.00	MAXWELL HOUSE COFFEE	3-lb. can \$9.89
BUTTERBALL TURKEYS	lb. 99c	BREAD	3 loaves \$1.00

PORK CHOPS	lb. 89c
CRISCO SHORTENING	3-lb. can \$1.99
KRAFT'S MIRACLE MARGARINE	lb. 59c
MAXWELL HOUSE COFFEE	3-lb. can \$9.89
BREAD	3 loaves \$1.00

DRUGS AND COSMETICS AT DISCOUNT PRICES.

## Workshops for State Teachers Set on Drug Education

"Making Decisions," an alcohol and drug education guide developed by the Kentucky Department of Education, will be introduced to teachers and administrators at a series of workshops across the state within the next two months.

Incorporating the work of the Division of Program Development, more than 1,500 Kentucky teachers and art students from Lexington's Henry Clay High

School, the guide was developed to assist teachers in the implementation of the "Alcohol and Drug Education Act of 1974." This act made the teaching of alcohol and drug education mandatory in all Kentucky public schools.

The workshops, sponsored by the Kentucky Department of Education and Kentucky's colleges and universities, will help familiarize teachers and administrators with the new guide and its potential in their schools.

Featuring exercises and activities to use in the classroom, the workshops will also examine Kentucky's alcohol and drug laws and identify local, state and national alcohol and drug education resources.

"The scare tactics of the '60s didn't work," said William Wilson, alcohol and drug education consultant for the Department of Education. "Today we must give our students the best possible education about alcohol and drugs and let the decision be theirs."

Workshops have already been held in Fayette, Clark and McCracken counties. Workshops for elementary, secondary and high school teachers in Jefferson County are also being planned. Seven other workshops are scheduled for Nov. 7 at Eastern Kentucky University,

Nov. 12 at Pikeville College, Nov. 15 at Northern Kentucky University, Nov. 20 at Morehead State University, Nov. 27 at Western Kentucky University, Nov. 30 at Cumberland College, Dec. 7 at Murray State University.

Covering kindergarten through twelfth grades, the workshop will deal with philosophies involved in alcohol and drug education and curriculum planning at all educational levels.

For further information on these workshops or the new guide contact: William Wilson, Kentucky Department of Education, 18th Floor, Frankfort, Ky. 40601 or call (502) 564-4774.

## Little Mud Dev. Club Holds Monthly Meeting

The monthly meeting of the Little Mud Community Development Club was held Thursday, Nov. 1, at 7 p.m. Major item on the agenda was the incorporation of the community club in order to become eligible for grant monies.

Officers of the incorporating committee were announced including Walter Akers, president; Astor Hall, vice-president; Janice Pullium, secretary, and Betty Hunter, treasurer. The articles of incorporation were completed and copies will be available at the next monthly meeting set for Dec. 7 at 6 p.m. at the Spruce Pine school. All residents of Little Mud are urged to take part in the meetings. Area residents may become voting members by purchasing a \$1.00 membership card.

Guests at the meeting were Magistrate Hershel Hamilton and County Extension Agent John Sparks. Dorothy Clark, executive director of the David Community Development Corporation, who was scheduled to make a slide presentation, was unable to attend because of grant application work at David. She is expected to be available for the December meeting.

Magistrate Hamilton stated that he would help the club in any way he could in working for funds for a community park. He also confirmed that \$46,000 in road money that was believed to have been taken away has been returned. He commended club members Naomi Meade, Betty Hunter and Janice Pullium for their efforts in having the funds returned.

Extension Agent Sparks talked to the members present about the club becoming a member of N.E.C.D.A. (Northeast Community Development Association.)

## Workshop at Greenbo To View Waste Rules

Interim hazardous waste regulations will be the subject of four information meetings sponsored by the Department for Natural Resources and Environmental Protection during November.

The meetings are scheduled in industrialized sections of the state to attract those interested in discussing the effects of the interim hazardous waste regulations recently signed by Gov. Julian Carroll.

The Eastern Kentucky area meeting will be held November 20 at 8 p.m. at Greenbo Lake State Park, Greenup.

In one year, hens in America lay enough eggs to encircle the globe 100 times.

### Gibson's Three Oaks

MAYTOWN, KY.  
RESTRICTED, LOVELY HOMESITES

**ALTA JEAN GIBSON, SALESMAN**  
285-9523

Exclusive Agents  
Ratliff and Lennox Real Estate  
886-6138

MARTIN WOMEN'S CLUB PRESENTS

# MISS SNOW QUEEN PAGEANT

NOVEMBER 24-2 P.M.

MARTIN GRADE SCHOOL AUDITORIUM

FOLLOWING PARADE

TINY MISS, AGES 2-5  
LITTLE MISS, AGES 6-9  
PRE-TEEN MISS, AGES 10-13  
MISS SNOWQUEEN, AGES 14-18

ALL INTERESTED CONTESTANTS CONTACT:

RUTH SHELTON, 285-9207; FRED A. BARNETT 285-3140;  
GLENDA FRYE, 285-9397; or TOMMIE WICKER, 285-9696.

## THE SKY IS CALLING.



There's excitement in the air. Pilot-to-tower. Emergency "talk downs." Routine chatter. The Bearcat® 220—tunes in the aircraft frequencies. And the marine bands. And hear police, fire and emergency calls, up to 20 frequencies that you've entered in the Bearcat 220's memory with the calculator-type keyboard. Seven band scanning—with no crystals to buy. No crystals to change. The incredible Bearcat 220. For all the action—land, sea, and sky.

### Bearcat 220

# B&W TV AND APPLIANCES

## Sound Gallery

886-9682 • N. Lake Dr., Prestonsburg  
HOURS 9-5, MON.-SAT.

### There are times to exercise and times to exercise caution.

Regular exercise is vital to building and maintaining a healthy, fit body. It improves our cardiovascular system. It helps us control weight. It keeps us flexible. It makes us feel and look better.

But, like most good things, even exercise can be overdone, or done at the wrong time. For example, physical activity during extremely hot or extremely cold temperatures is risky. To be safe, don't exercise when the temperature is above 90°F or below 15°F.

Be especially careful of hard seasonal chores such as digging a garden, shoveling snow, or doing yard work in the hot sun. All put a severe strain on the heart. If you can't avoid these tasks, then at least do them sensibly. Work slowly. Take frequent rest breaks. And exercise caution.

Exercising to stay fit is something we can all do. And so is exercising good judgement. If you're over 35, and out of shape, don't start an exercise program without your doctor's o.k.

At Blue Cross and Blue Shield of Kentucky, we're concerned about the rise in the cost of health care. By working to stay healthier, we can all do our part in helping to hold down these costs.

Write us for information on enrolling in quality health care prepayment plans. For a free booklet on health care (limit one) write c/o "Help Yourself" at the following address: Blue Cross and Blue Shield and Delta Dental of Kentucky, 9901 Linn Station Road, Louisville, KY 40223.



We want you to stay healthy.

\*Reg. Mark Blue Cross Assn. • \*Reg. Mark Blue Shield Assn. • \*Delta Dental Plans Association

# The Hondas are coming!



Prestonsburg will soon be the location of the only Honda dealership in Eastern Kentucky. Be looking for our Grand Opening announcement.

# HONDA

Eastern Kentucky Honda will be temporarily located at Town & Country Ford.







Bountiful selection... Plentiful savings for

# Thanksgiving

SWIFT'S ROYAL ROCK  
U.S.D.A. INSPECTED 18-LBS\*  
AND UP FROZEN

**Young Turkeys**

## 63¢

LIMIT 1 WITH ADDITIONAL PURCHASES



KROGER GRADE A FROZEN 16-LBS. AND UP  
REGULAR WISHBONE

**Young Turkeys** ..... lb. 75¢

KROGER GRADE A 16-20-LB. AVG. FRESH

**Young Turkeys** ..... lb. 89¢

U.S. GOV'T GRADED CHOICE, BONELESS

**Top Sirloin Steak** .. lb. \$2.49

A BLEND OF BEEF & HYDRATED TEXTURED VEGETABLE PROTEIN MIX

**Kroger's Pro** ..... lb. \$1.19



### Kroger Evaporated Milk

# 4 \$1

13-oz. Cans

LIMIT 4 CANS WITH \$7.50 OR MORE ADDITIONAL PURCHASE

SAVE 56¢ ON 4



### Frozen Pet Whipped Topping

# 39¢

LIMIT 1 CTN. WITH \$7.50 OR MORE ADDITIONAL PURCHASE

SAVE 40¢

9-oz. Ctn.

**ADVERTISED ITEM POLICY**  
Each of these advertised items is required to be readily available for sale in each Kroger Store, except as specifically noted in this ad. If we do run out of an advertised item, we will offer you your choice of a comparable item, when available, reflecting the same savings or a raincheck which will entitle you to purchase the advertised item at the advertised price within 30 days.

**TOTAL SATISFACTION GUARANTEE**  
Everything you buy at Kroger is guaranteed for your total satisfaction regardless of manufacturer. If you are not satisfied, Kroger will replace your item with the same brand or a comparable brand or refund your purchase price.

Copyright 1979—The Kroger Co. Items and Prices Good Sunday, Nov. 11 thru Thursday, Nov. 22, 1979 in Pikeville Store.

Except Where Noted, We Reserve The Right To Limit Quantities. None Sold To Dealers.

FRESH **California Celery**  
Stalk **39¢**

**The AMERICAN TRADITION**  
YOUR FRIENDLY KROGER STORE HAS A FULL VARIETY OF BUTTERBALL TURKEYS AVAILABLE  
**BUTTERBALL TURKEY**

- Fresh Cranberries** 1-lb. Pkg. 49¢
- Fresh Yams** lb. 23¢
- Tangelos or Tangerines** 15 For \$1
- Fruit Bowls** ASSORTED FRUIT BASKETS AND TO \$2.95 TO \$12.95



14-17-LB. AVG. WHOLE  
**Semi-Boneless Smoked Hams**

# \$1.19

lb.

14-17-LB. AVG.  
**Whole Fresh Pork Loin**  
lb. \$1.19 SLICED FREE

**Duncan Hines Cake Mix**  
18 1/2-oz. Box **69¢**  
DUNCAN HINES WILD BLUEBERRY MUFFIN MIX 13-OZ. BOX...99¢

**Crisco Shortening**  
3 lb. Can **\$1.99**

**Vac Pak Kroger Coffee**

# 3 \$8.99

lb. Can

- Brownie Mix** 23-oz. Box \$1.39
- Natural Flavor Ice Cream** 1/2-Gal. Ctn. \$1.69
- Kroger White Bread** 3 20-oz. Lvs. \$1.09
- Kroger 0.5% Lowfat Milk** Gal. Plastic Ctn. \$1.59

**Country Club Canned Hams** 3 -lb. Can \$5.99 SLICED FREE

KROGER **Grade A Large Eggs** Doz. 73¢

**Kroger Pumpkin** 3 16-oz. Cans 89¢



### Serve 'N' Save Wieners

# 89¢

LIMIT 3 PKGS. WITH \$7.50 OR MORE ADDITIONAL PURCHASES

SAVE 40¢

1-lb. Pkg.



### Fresh Broccoli

# 59¢

LIMIT 4 BUNCHES WITH \$7.50 OR MORE ADDITIONAL PURCHASE

SAVE 20¢ A BUNCH

### Kroger Gift Certificates



A Great Gift Idea

Why not let Kroger help you with a holiday present that's easy on you and a great gift idea, too. Kroger gift certificates. You can get special certificates good for holiday turkeys or fruit baskets. Or get a gift certificate in any dollar amount you wish, good for anything at Kroger. And that's quite a lot. Like treats from the deli, fresh baked cakes, juicy steaks, imported cheeses, even beauty aids. Just pick one up at your local Kroger store. Or if you can't stop by, call to place your order.

FOR MORE INFORMATION SEE YOUR NEAREST KROGER STORE MANAGER OR CALL:

BRENDA DeBORD  
304-925-5967  
CHARLESTON, W. VA.

DAN BAIN  
703-387-5163  
SALEM, VA.

**Brown 'N' Serve Kroger Rolls**  
11-oz. Pkgs. **3 \$1.19**



PINT RETURNABLE BOTTLES

**Sprite, Tab or Coca Cola**

# 8 \$1.59

PLUS DEPOSIT

- Parkay Margarine** 1-lb. Pkg. 59¢
- Pillsbury Flour** 5-lb. Bag 88¢

YOUR FRIENDLY KROGER STORE

# OPEN THANKSGIVING DAY

## 9am-6pm

OPEN TIL MIDNIGHT WED., NOV. 21ST.—OPEN 8am FRIDAY NOV. 23RD., AND REMAIN OPEN REGULAR HOURS





Honored on 36th Anniversary



Mr. and Mrs. Clarence Stephens, of Allen, were honored on their 36th wedding anniversary, November 6, at their home with a dinner, cake, and gifts, by members of their immediate family. Family members enjoying the celebration with their parents were James and Sandra Stephens Isaac and son, Jimmy, of Paintsville; Steve and Rita Stephens Cassel, of Dwale; Mrs. Charlotte Stephens Stumbo and daughters, Angie and Traci, Mark Stephens, and Tony Stephens, all of Allen, and Miss Terri Hall, of Martin. Eldest son, Clarence G. Stephens, and his family, of Ypsilanti, Michigan, were unable to attend. The Stephens also have nine grandchildren.

Mr. and Mrs. Stephens were united in marriage by the late Reverend Isaac Stratton, of Banner, at his home there. Mr. Stephens is the son of the late Floyd and Virgie Stephens, of Allen, and Mrs. Stephens is the daughter of Mrs. Vinnie Davis and the late Manford Davis, of Dwale.

Area Unemployment Rises

Unemployment in the eastern Kentucky area increased from 20,932 in August to 21,991 in September. The rate of unemployment climbed from 6.9 percent to 7.1 percent.

According to Robert MacDonald, chief labor market analyst for the state's Department for Human Resources, the increase in unemployment was due primarily to layoff in the area.

Kentucky's overall unemployment rate dropped from 5.6 percent in August to 5.3 percent in September. The national unemployment rate was 5.6 percent in September.

In the eastern Kentucky area, Menifee county had the highest unemployment rate at 17.2 percent, while Martin county had the lowest at 3.7 percent. Floyd county stood at 6.5 percent.

The unemployment rate figures for other counties of the area:

Bath 12.9, Bell 7.8, Boyd 5.2, Breathitt 7.9, Carter 8.3, Clay 7.8, Elliott 6.2, Greenup 3.9, Harlan 7.9, Jackson 7.6,

Johnson 5.9, Knott 8.1, Knox 7, Laurel 5.5, Lawrence 7.9, Lee 9.8, Leslie 7, Letcher 13, McCreary 9, Magoffin 7.4, Menifee 17.2, Montgomery 12.8, Morgan 7.1, Owsley 9.2, Perry 8.1, Pike 5.8, Pulaski 7.8, Rockcastle 6.2, Rowan 5.2, Wayne 6.6, Whitley 7.6, Wolfe 7.5.

NOTICE TO PUBLIC

Upon and after publication of this notice, I will no longer be responsible for any debts incurred by anyone other than myself.

JOHN CHAPMAN  
Garrett, Ky.

1t-pd.

COMING ACTIVITIES ANNOUNCED  
Mrs. Patsy Evans, Director of the Archer Park Senior Citizens group, announces that coming activities at the Center include a Thanksgiving covered-dish luncheon, Friday, November 16, and a Christmas bazaar, for the selling of craft items and home-baked foods at the Center, beginning around December 1.

To The Citizens of Prestonsburg:

I would like to take this opportunity to thank the many people who voted for and supported me in my bid for election to the City Council in Prestonsburg. Although I needed only a few more votes to be elected, I think that we elected a City Council that we can be proud of. Let's get behind these people and help them to once again make Prestonsburg the "Model Community" of Eastern Kentucky.

Thank you,  
JOHN GRANT ANDERSON

1t-pd.

GOBBLE-GOBBLE-GOBBLE UP THE SAVINGS

Prices Effective  
Wed., Nov. 14 thru  
Sat., Nov. 17.



FRESH  
FRYERS  
**43¢**  
Lb.



WESSON  
OIL  
**\$1.69**  
38-Oz. Btl.

CAMPBELL'S  
TOMATO  
SOUP



**4/89¢**  
10 1/2-Oz. Cans

WE HAVE A  
LARGE SUPPLY  
OF FRESH FRUIT  
AND VEGETABLES  
FOR YOUR  
THANKSGIVING DINNER



WE REDEEM  
YOUR STORE  
COUPONS!

ARMOUR  
POTTED MEAT  
**4** 3-Oz. Cans **89¢**

CREAMETTES  
MACARONI  
2-Lb. Box **99¢**

KOUNTY KIST  
CORN  
**4** 303 Size Cans **\$1**

8-Pk., 16-Oz.  
PEPSI  
**\$1.39** Plus Deposit



HI-DRI  
PAPER TOWELS  
**2/85¢**

HUNT'S  
TOMATO  
JUICE **59¢**  
4-Oz.

CRISCO  
**\$1.99**  
3-Lb. Can



FISCHER'S  
WIENERS  
12-Oz. Pkg. **99¢**

ARGO  
PEAS **4** 303 Size Cans **\$1**

KRAFT  
MIRACLE WHIPPED  
MARGARINE  
6-Stk. Pkg. **69¢**

SHOWBOAT  
SWEET POTATOES **2/79¢**  
303 Size Cans

WAYSIDE MARKET

Wiley Elliott, Owner Garrett

Open Seven Days A Week

8 a.m.-7 p.m., Weekdays; 10 a.m.-6 p.m., Sundays

TRIANGLE MARKET

Olin Elliott, Owner Martin

Open Seven Days A Week

Mon. thru Sat., 7 a.m.-8 p.m.; Sunday, 9 a.m.-8 p.m.

KOSS®  
CM SPEAKER SYSTEMS



LAYAWAYS  
ACCEPTED.

KOSS®  
CM/1010  
CM/1020  
CM/1030

Perfect Mirror-Image Sound

The Koss CM/1010, CM/1020, and CM/1030 loudspeakers were designed for perfect mirror-image sound when placed in the vertical position. This means that you will always hear a perfectly balanced, full-width sound whether walking around the room or sitting in your favorite chair. In developing the Koss CM/530 bookshelf speakers, however, Koss engineers realized that available space might be a problem. So they designed the CM/530 in matched pairs with the tweeters at a 45-degree angle from the passive radiator and the woofer. This configuration allows the listener to place the CM/530 speakers either horizontally or vertically without losing the perfect right to left or left to right imaging. The sound from both the left and right speakers comes to the listener with the same musical balance. You enjoy an incredible degree of dispersion and the beautiful Sound of Koss.

hearing is believing®

B&W TV AND  
APPLIANCES

AND  
Sound Gallery

886-9682 • N. Lake Dr., Prestonsburg  
HOURS 9-5, MON.-SAT.





# HERE'S OUR PITCH!

We're offering grand slam deals on all Remaining 1979 New Cars and Trucks in Stock. IT'S THE BOTTOM OF THE NINTH FOR ALL OUR '79's!

## HIGH PRICES HAVE STRUCK OUT!



No sliders, no knucklers, no forkballs—just "fat" pitches and great deals on all remaining '79 cars and trucks. See us now for a great money-saving buy!

## 10 LINCOLNS

LAST OF AMERICA'S FULL-SIZE CARS... NO REASONABLE OFFER REFUSED.



Lincoln Continental Coupe'

## 15 DEMONSTRATORS

BUY A NEW CAR AT USED CAR PRICES! FULL FACTORY WARRANTY, LOW MILEAGE, DRIVEN BY COMPANY PERSONNEL.

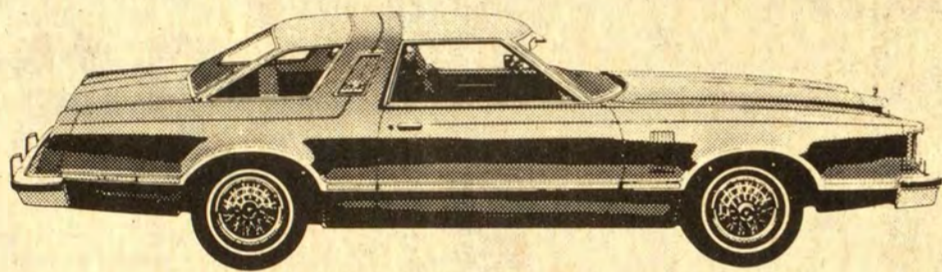

TREMENDOUS SELECTION AND SAVINGS ON AMERICA'S NO. 1 SELLING TRUCK. ALL TRUCKS MUST BE SOLD TO MAKE ROOM FOR 1980 MODELS.



**NOW IS THE RIGHT TIME TO FIGHT INFLATION BY TAKING ADVANTAGE OF THE TREMENDOUS SAVINGS OFFERED ON THE PURCHASE OF ANY REMAINING NEW 1979 CAR OR TRUCK.**

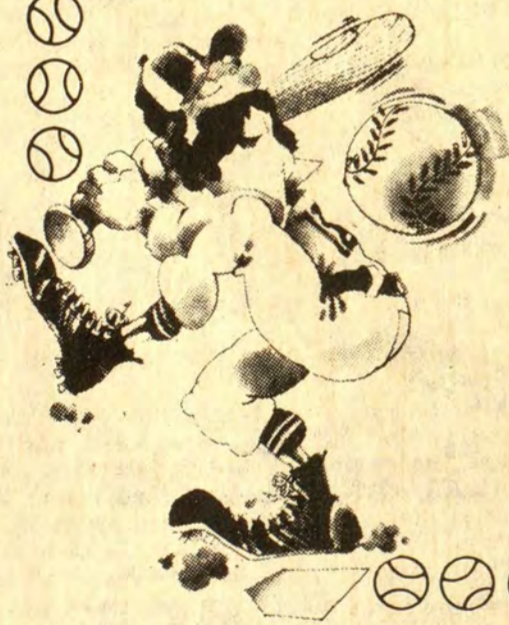

*These Salespersons Will Be On Hand To Serve You:*

- RALPH STEVENS • CHESTER PACK • DALE BOYD • GARY MEADE • TOMMY CESCO • OSCAR RICE • HAROLETTA POTTER

**WE ARE OPEN MONDAY THRU FRIDAY UNTIL 6 P.M., AND SATURDAY TILL 5.**

# Town & Country

FORD · LINCOLN · MERCURY

Lancer-Water Gap Road  
Phone 874-2133





bery and works to acquit himself. (2 hrs.)

- 2:30 NEWS
3:15 MOVIE-(WESTERN)\*\* "In Old California" 1942 John Wayne, Binnie Barnes...

saturday

SATURDAY NOV. 17, 1979

MORNING

- 5:45 WORLD AT LARGE
6:00 HUMAN DIMENSION
6:30 SATURDAY REPORT
6:43 FARM DIGEST
6:55 NEWS
7:00 UNCLE WALDO
KIDS ARE PEOPLE TOO
7:30 LITTLE RASCALS
8:00 DAFFY DUCK SHOW
8:26 IN THE NEWS
8:30 CASPER AND THE ANGELS
8:55 SCHOOLHOUSE ROCK
9:00 FRED AND BARNEY MEET THE THING
9:26 IN THE NEWS
9:56 IN THE NEWS
10:00 SUPER GLOBETROTTERS
10:30 THE SHMOO
10:55 SCHOOLHOUSE ROCK
11:00 NEW ADVENTURES OF FLASH GORDON
11:25 SCHOOLHOUSE ROCK
11:26 IN THE NEWS
11:30 GODZILLA
SCOOBY AND SCRAPPY DOO
NEW SHAPES: EDUCATION
11:55 DEAR ALEX AND ANNIE
11:56 IN THE NEWS

AFTERNOON

- 12:00 WRESTLING
HOT HERO SANDWICH
JACK CARLISLE SHOW
IT'S EVERYBODY'S BUSINESS
JASON OF STAR COMMAND
HUMAN RELATIONS AND SCHOOL DISCIPLINE
12:30 NCAA FOOTBALL
IT'S EVERYBODY'S BUSINESS
TARZAN AND THE SUPER SEVEN
TOBACCO TALK
CROCKETT'S VICTORY GARDEN
MOVIE -(ADVENTURE)\*\* 1/2 "King of the Khyber Rifles" 1955 Tyrone Power, Terry Moore...

WEST VIRGINIA OUTDOORS

- 1:30 BIG BLUE MARBLE
G.E.D. 'Poetry'
THIRTY MINUTES
OLD HOUSEWORKS
WRITING FOR A REASON 'The Sentence'
VIEWPOINT
MASTERPIECE THEATRE 'Love For Lydia' Richardson finds consolation in hard work at Tom's farm...

EVENING

- 6:00 JOHN FLANNERY SHOW
NEWS
CONCERN
FOOTSTEPS 'What's Cookin'?'
KNOW YOUR SCHOOLS
JAMBOREE
DANCE FEVER
THREE'S A CROWD

ONCE UPON A CLASSIC

- The Olde Curiosity Shop' A furnace worker finds Nell and Grandfather and takes them to the ironworks to spend the night. Later, a kindly schoolmaster bestows his generosity upon them.
HEE HAW Guests: Jim Ed Brown, Helen Cornelius, Lulu Roman. (60 mins.)
AN INSIDE LOOK
ADAM 12
DICK CAVETT SHOW Guest: A.L. Rowse, author. Part II.
WORLD WAR II: G.I. DIARY
CHIPS An ambitious, spit-and-polish officer makes life miserable for Jon and Pony, even in their off-duty hours. (60 mins.)
THE ROPERS In a state of panic, Helen rushes her sister Ethel and her husband next door, interrupting Mr. Brookes' afternoon of romance with his wife Anne.
UPSTAIRS, DOWNSTAIRS The adventures and misadventures of the Bellamy family, upstairs at 165 Eaton Place, and their servants, downstairs. (60 mins.)
PUFF THE MAGIC DRAGON 'Land Of The Living Lies' A little girl caught in the confused net of her own imagination learns the difference between harmless fantasy and damaging lies.
EUROPE: THE MIGHTY CONTINENT This program examines the formation of the League of Nations.
MOVIE -(DRAMA)\*\* 1/2 'Green Berets' 1968 John Wayne, David Janssen. The special Army task force fights the enemy in Vietnam. (3 hrs.)
DETECTIVE SCHOOL It's a hilarious stint of emergency sleuthing at a beauty contest when Nick Hannigan and his student detectives go into action to find a bomb that threatens the lives of its contestants.
BUGS BUNNY IN KING ARTHUR'S COURT Bugs Bunny takes a short cut to the Georgia Peanut Festival and winds up in King Arthur's Court. (Repeat)
BJ AND THE BEAR Abe Vigoda guest stars as a circus performer who hires BJ to haul his two-ton elephant-which promptly escapes, causing havoc in Winton County. (60 mins.)
THE LOVE BOAT Three vignettes: 'Letter To Baby-cakes' Stars: Demond Wilson, Jimmie Walker. 'Daddy's Pride' Stars: Nancy McKeon, Alex Cord. 'The Brotherhood Of The Sea' Stars: Lauren Tewes, Christopher Connelly. (60 mins.)
MASTERPIECE THEATRE 'Poldark II' George Warleggan discovers that Morwenna and Drake have been meeting in secret. Poldark sets off for France to rescue Dr. Enys.
SALEM'S LOT A chilling horror story of vampirism running rampant in modern-day New England. A successful novelist returns to his boyhood home of Salem's Lot, haunted by the memories of a house that he believes is the embodiment of pure evil. Stars: David Soul, James Mason. (Pt. I. of a two-part series; 2 hrs.)
AMERICAN FILM THEATRE 'Butley' In one harrowing day, everything happens to Ben Butley, a lecturer at a London university...

workings of an orchestra; 'Leisure' (1976), a survey of the evolution of leisure-time activities; and 'The Concert' (1974), a fantasy about a magical figure who turns a cross walk into a musical instrument. (60 mins.)

- 11:00 JOURNEY TO ADVENTURE
ABC NEWS
MONTY PYTHON'S FLYING CIRCUS
COLLEGE FOOTBALL Appalachian State vs Marshall
ROCK CONCERT Guests: Billy Preston, Bonnie Pointer, Ian Hunter.
JUKEBOX
SATURDAY NIGHT LIVE
MOVIE -(MYSTERY)\*\* "Vendetta for the Saint" 1968 Roger Moore, Ian Hendry. A world traveler who seeks adventure, wages a personal vendetta against the Mafia, and involves two attractive girls. (2 hrs.)
COLLEGE FOOTBALL Kentucky vs Florida
CHAMPIONSHIP WRESTLING
JUKEBOX Guests: The Who, Ambrosia, David Bowie.
STAR TREK
MOVIE -(ADVENTURE-DRAMA)\*\*\* "King Rat" 1965 George Segal, Tom Courtenay. American corporal, one of 10,000 prisoners in notorious Changi Prison, is despised by a British marshal for the wealth he has gained by trading with the enemy. (2 hrs.)
MOVIE -(WESTERN)\*\* 1/2 "Montana" 1950 Errol Flynn, Alexis Smith. Sheep rancher determined to move his herds into cattle country meets opposition from wealthy ranchers. (90 mins.)

sunday

SUNDAY NOV. 18, 1979

MORNING

- 5:30 AGRICULTURE U.S.A.
BETWEEN THE LINES
13 NEWS
CHRISTOPHER CLOSEUP
REV. R.A. WEST
A BETTER WAY
LEONARD ADKINS
THIS IS THE LIFE
REV. LEONARD REPASS
OLD TIME GOSPEL HOUR
JIMMY SWAGGART
7:30 WALLACE HAGER
TV CHAPEL
JAMES ROBISON
LONE RANGER
DR. E.J. DANIELS
R.A. KING REVIVAL
MORMON CHOIR
EVANGELISTIC OUTREACH
SESAME STREET
DAY OF DISCOVERY
REX HUMBARD
THREE STOOGES
KELLY FORK CHURCH SERVICE
ORAL ROBERTS
PENTECOST TODAY
REV. LEONARD REPASS
SUNDAY SCHOOL
SINGING JUBILEE
WHAT DOES THE BIBLE PLAINLY SAY?
SESAME STREET
CHRISTIAN CENTER
SUNDAY MORNING
MISTER ROGERS
LOST IN SPACE
REV. LEONARD REPASS
ROBERT SCHULLER
ELECTRIC COMPANY
BIG CREEK BAPTIST CHURCH SERVICE
THIS IS LIFE
JOHN WREN PRESENTS
SESAME STREET
HAZEL
10:30 REX HUMBARD
ERNEST ANGLE
DAY OF DISCOVERY
BIG BLUE MARBLE
MOVIE -(ROMANCE-DRAMA)\*\*\* 1/2 "Roman Holiday" 1953 Gregory Peck, Audrey Hep-

burn. A princess yearning for a normal life, runs away from the palace and has a romance with a reporter. (2 hrs., 30 mins.)

- 11:00 THE TRIUMPHANT CHURCH
ZOOM
IT IS WRITTEN
FEELINGS 'Living With Chronic Illness' Dr. Lee Salk talks to three chronically ill children about how they deal with their problems, their families and their friends.
R.A. WEST REVIVAL
AT ISSUE
JIMMY SWAGGART
ONCE UPON A CLASSIC 'The Olde Curiosity Shop' A furnace worker finds Nell and Grandfather and takes them to the ironworks to spend the night. Later, a kindly schoolmaster bestows his generosity upon them.
FACE THE NATION
WILD WILD WORLD OF ANIMALS

AFTERNOON

- 12:00 OLD TIME GOSPEL HOUR
AT ISSUE
WORLD TOMORROW
STUDIO SEE
VIEWPOINT
DIRECTIONS
OLD WEST
12:30 MEET THE PRESS
VIRGIL Q. WACKS
CAMERA THREE 'Philip Johnson' Part I. This is the first part of a two-part profile on the life and work of the dean of American Architects, Philip Johnson, who is interviewed by Rosamon Bernier, writer, lecturer, critic, and founder of the arts magazine L'Oeil. The scene is Johnson's office in the Seagram building which he designed at his famous 'glass house' in Connecticut.
NFL TODAY
BILL FRANCIS FLOWERS AND GARDENING
NFL FOOTBALL Miami Dolphins vs Cleveland Browns
TOWN CRIER
WASHINGTON WEEK IN REVIEW
NFL FOOTBALL Dallas Cowboys vs Washington Redskins
AMERICAN FILM THEATRE 'Butley' In one harrowing day, everything happens to Ben Butley, a lecturer at a London university. His estranged wife announces her plans to rewed; his protee-roommate walks out on him, and an ariduled female colleague announces the publication of her book, which he has scorned. Alan Bates stars as Butley, a man who is truly his own worst enemy.
MOVIE -(DRAMA)\*\* 1/2 "Tender is the Night" 1962 Jennifer Jones, Jason Robards Jr. 1920's Europe: The romantic drama of a man torn between his neurotic wife and the demands of his psychiatric profession. (3 hrs.)
NFL FOOTBALL
COLLEGE FOOTBALL '79
WALL STREET WEEK 'Why Stocks Are Undervalued'
ISSUES AND ANSWERS
COMMENT ON KENTUCKY
BEN HADEN
NOVA 'The Case of the Ancient Astronauts' Nova examines the possibility that thousands of years ago astronauts from other worlds visited earth and comes up with some surprisingly earthbound explanations. (60 mins.)
GILLIGAN'S ISLAND
STAR TREK 'The Mark of Gideon'
SNEAK PREVIEWS-TAKE II Hosts Gene Siskel and Roger Ebert tell what to see and what to avoid at the movies.
GREAT PERFORMANCES: 'A Life in the Theatre' Tonight's performance presents a two character play by David Mamet, one of America's most gifted new playwrights. The story is about two actors-one a seasoned veteran, the other a neophyte-for whom the theatre is clearly as important as life itself. (90 mins.)
NFL FOOTBALL Pittsburgh Steelers vs San Diego Chargers
WORLD 'The Real War In Space' This program looks at the technology of space re-











### Arrests Listed

(From Last Week)

A listing of persons booked at the county jail over the past week, charges against each, and arresting officers follows:

Charles Tackett, terroristic threatening, by Prestonsburg policeman J. Slone; Donald Newsome and Frankie Newsome, 1st degree assault, by Deputy Sheriff G. Conn and State Trooper Van Meter; Maurice Ray Collins, attempted 1st degree arson, by State Trooper J. B. McKenzie; T. J. Boyd, drunk driving (DUI), by State Troopers Castle and Scott; Robert D. Smith, DUI, by State Trooper J. West; Ray Hamilton, Jr., DUI, by Sheriff D. Lewis and Deputy Sheriff G. Conn; William R. Collins, DUI, no insurance, no license in possession, by State Trooper Scott; Roger Tackett, illegal possession of alcoholic beverages for sale, by Sheriff D. Lewis and Deputy Sheriffs G. Conn and P. Neeley; Charles L. Keathley, DUI, by State Troopers Castle and Stephens; Billy J. Wade, DUI, possession of marijuana, by State Trooper Sizemore and Deputy Sheriff O. L. Hunt; Bill Parsons, DUI, no operator's license, no insurance, by State Trooper Castle.

### Dog of the Week



Female, light tan and black. Would be a good watch dog. Needs a good home, likes people. For a small fee, to cover cost of inoculations, you can adopt her.

The Floyd County Humane Society Shelter now has an Irish Wolf Hound, male. If you have lost a dog or cat, you might check at the shelter.

Floyd County dog warden, Terry Cole, will be in Wayland, Nov. 16, in front of the post office, from 12 - till 2 p.m., to pick up stray dogs and cats. If you live in or around Wayland and there is a stray at your place, please bring it to the post office.

### Govt. To Review School Food Programs

School lunch and breakfast programs will be the subjects of a proposed federal-state review system designed to correct problems with accountability of federal money and quality of meals.

According to Assistant Secretary of Agriculture Carol Tucker Foreman, audits and reviews of food programs in recent years have revealed weaknesses in state and local management.

"In looking at the programs, we found that some schools do not have adequate systems for reviewing applications for free lunches and claim federal funds for an excessive number of free meals. They are also sometimes serving meals that do not meet federal nutrition standards. This new review system will improve meal quality as well as accountability of federal money," she said in Washington.

While states currently review the operation of school food programs, the new review system proposes that states be required to review a specified number of schools every year and correct problems uncovered in those reviews within 90 to 180 days.

The federal government provides 3 billion dollars a year to provide meals for over 27 million children in schools. Schools and states file claims for federal money based on the number of meals they serve. In turn, they must serve meals that meet federal nutrition standards.

Thirty-three departmental audits of state agencies over fiscal years 1975-78 also showed that 45 percent had problems with accurate meal counts. In addition in 12 of these audits there were instances of reimbursements exceeding allowable costs.

The proposed review systems sets specific minimum requirements for schools in processing applications for free and reduced price meals, filing reimbursements for meals and other costs, keeping counts of the types of meals served, and ensuring that meals meet federal nutrition standards.

#### ADVERTISEMENT FOR BID

The City of Prestonsburg will be accepting bids until November 26, 1979, for the site of the old municipal building, on First Avenue; to fill basin, haul dirt and level lot.

Additional information may be obtained from the City Clerk at City Hall. The City of Prestonsburg reserves the right to accept or reject any and all bids.

An Equal Opportunity Employer.  
JACK CLARK HYDEN  
City Manager

11-14-2t.

The acre was originally the area a yoke of oxen could plow in a day.

Save \$100  
19" color portable  
LED channel readout  
• 1-knob elec. tuning  
• Auto. color control  
• Room light sensor  
**379.88\***  
was 479.95  
Fall '79 Gen.

Save \$75  
19" color portable  
Black Matrix tube  
• Set & forget volume  
• 100% solid-state  
• 3x5-in. speaker  
**314.88\***  
was 389.95  
Fall '79 Gen.

Phone 886-3821  
No. Lake Drive, Prestonsburg

### Homebuilders' Info Offered by College

An information session covering the subject, "Techniques in Constructing New Homes to Conserve Energy," will be held at Prestonsburg Community College in the Pike Auditorium tomorrow (Thursday) at 7 p.m.

Passive and active solar techniques will be covered. Energy-saving techniques used in the construction of the "Arkansas Plan," "Super-Saver House," and the "Low-Cal" homes will be discussed. Building material samples will be on display.

The session is free and will be of interest to builders, realtors, contractors, developers and any person planning to build a home or other small structure. The program is being offered by the Continuing Education - Community Services of Prestonsburg Community College under the auspices of the Kentucky Energy Conservation Plan Consortium which consists of state universities and community colleges throughout Kentucky.

### Allen Jury 'Hangs' In Federal Court; Hall Pleads Guilty

The U.S. district court trial at Catlettsburg of Lawton Ray Allen, former Prestonsburg accountant, on a charge of conspiracy to manufacture, distribute and possess a non-narcotic controlled substance ended recently in a "hung" jury.

The jury was dismissed as hopelessly disagreed after a trial of a week or more. Federal court officials indicated that a retrial of the case may be held.

A second defendant, Rex Denver Hall, 36, of this county, entered a plea of guilty to the conspiracy. He was sentenced to five years in prison and was fined \$15,000, according to the clerk's office of the court.

Hall alone was named on seven other counts—one for distribution, three for possession and three for manufacturing the substance—but these charges were dismissed.

It costs our government 51 cents to collect every \$100 in taxes.

#### Times Want Ads Get Results!

**KOSS**  
Wrap Yourself in Style

**HV/1**  
• 2-inch driver element in each earcup provides a response range of 20 Hz to 20 kHz.  
• Velocity-type stereophone with acoustically open earcushions and earcups.  
• Glove-soft vinyl headband with brushed aluminum, self-adjusting yokes.

**HV/1LC**  
• Decilite\* driver elements deliver all ten audible octaves.  
• Volume-balance controls on each earcup.  
• Hear-thru reticulated foam earcushions rest gently on the ear.  
• Earcup-vents redirect rear sound waves for improved transient response.  
• Full bandwidth response range from 15 Hz to 30 kHz.

**PRO/4 TRIPLE A**  
• Extra-large 1-inch voice coil and oversized diaphragm reproduce brilliant full-range sound.  
• Pneumalite\* earcushions human engineered for a perfect seal for flat low bass response.  
• Special Pneumalite\* dual suspension headband offers extra comfort.

LAYAWAY FOR CHRISTMAS!

## FRASURE'S FURNITURE & APPLIANCES

### HALF PRICE SALE OF ALL LIVING ROOMS

WE MUST MOVE ALL IN-STOCK MERCHANDISE TO MAKE ROOM FOR NEW STOCK COMING IN. SO, IF YOU HAVE BEEN WAITING, THINKING YOU COULDN'T AFFORD TO BUY—DON'T WAIT—BUY NOW! SAVE ON STEREOS, TV's, APPLIANCES, VACUUM CLEANERS, MUCH MORE. FLOOR SAMPLES, ALL NEW.

#### SAVE ON THESE GREAT BUYS!

Sylvania—Reg. \$499.95—Two Only	<b>\$275.00</b>
19-INCH COLOR PORTABLE TV.....Now	
Quasar	<b>\$299.88</b>
19-INCH COLOR PORTABLE TV.....Now	
25-INCH QUASAR CONSOLE TV.....SAVE	<b>\$50 TO \$100</b> ON ALL IN STOCK
SAVE! CONSOLE STEREO.....AM-FM Tape with Recorder.....Special	<b>\$229.88</b>
APPLIANCE SPECIAL! WASHER-DRYER PAIR.....White Only.....	<b>\$479.88</b>
Combination 14-Cu. Ft. REFRIGERATOR-FREEZER.....	<b>\$469.88</b>
White 30-IN. GAS RANGE.....	<b>\$269.88</b>
23-Cu. Ft. CHEST FREEZER.....	<b>\$399.88</b>

FREE! FREE MATCHING COCKTAIL TABLES WHEN YOU PURCHASE END TABLES AT REG. PRICE.

SAVE 10% ON ALL NORGE, AMANA, MAGIC CHEF EUREKA VACUUM CLEANERS.....	<b>SAVE \$20.00</b>
Early American Burris RECLINER.....Reg. \$329.95.....Now	<b>\$199.95</b>
Bedding Special! MATTRESS & BOX SPRINGS SET.....Special	<b>\$99.00</b>
Two To Sell. METAL WARDROBES.....Now	<b>\$89.95</b>

#### EVERY ITEM IN STORE AT SALE PRICES!

Financing can be arranged with one of our four financing plans. You don't have to worry about payments till Jan., 1980.

**B&W** TV AND APPLIANCES  
AND  
*Sound Gallery*  
886-9682 • N. Lake Dr., Prestonsburg  
HOURS 9-5, MON.-SAT.

## FRASURE'S FURNITURE AND APPLIANCES

406 NO. LAKE DRIVE • PH. 886-6900 • PRESTONSBURG





QUALITY STAMPS • QUALITY STAMPS • QUALITY STAMPS • QUALITY STAMPS • QUALITY STAMPS

SHOP WITH EASE AT DAN-DEE'S!

WE ACCEPT USDA FOOD STAMPS



HYDE PARK GRADE A SELF-BASTING TOM TURKEYS

49¢

Limit 1 With \$10 Purchase

Sizes 16-22 Lbs.

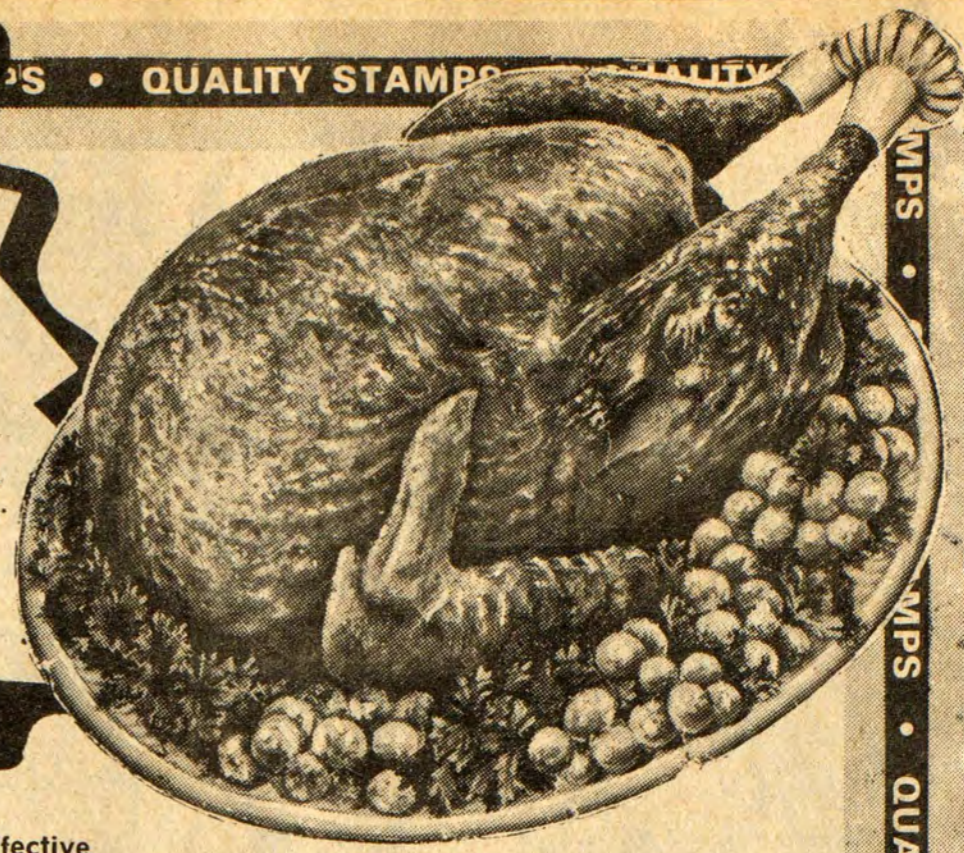

Prices Effective Wednes., Nov. 14 thru Sun., Nov. 25

This Week On Dan-Dee's Wall of Values:

SUPERIOR CUT BOLOGNA Lb. 79¢

GROCERIES

PRODUCE

COUPONS

MEAT

HYDE PARK BROWN N' SERVE ROLLS	Doz.	39¢
DEL MONTE FRUIT COCKTAIL	17-Oz. Can	59¢
DEL MONTE CUT OR FRENCH STYLE GREEN BEANS	16-Oz. Cans	3/\$1
DEL MONTE SWEET PEAS	17-Oz. Cans	3/\$1
DEL MONTE CREAM STYLE OR WHOLE KERNEL GOLDEN CORN	17-Oz. Cans	3/\$1
BIRDSEYE COOL WHIP	8-Oz. Size	59¢

FRESH CALIFORNIA CELERY 3 LARGE STALKS \$1

NEW CROP FLORIDA TANGERINES 20 / \$1

CALIFORNIA RED GRAPES 49¢ Lb.

FANCY WINESAP APPLES 3-Lb. Bag 61¢

WHITE & PINK GRAPEFRUIT 2/35¢

VALUABLE COUPON: 100 FREE QUALITY STAMPS With Purchase of Any Beef Roast. Valid at Dan-Dee Market Thru Wed., Nov. 21

VALUABLE COUPON: 100 FREE QUALITY STAMPS With Purchase of Any Two Health and Beauty Aids. Valid at Dan-Dee Market Thru Wed., Nov. 21

VALUABLE COUPON: 50 FREE QUALITY STAMPS With Purchase of Any Box of Cereal. Valid at Dan-Dee Market Thru Wed., Nov. 21

VALUABLE COUPON: 50 FREE QUALITY STAMPS With Purchase of Any Bag of Potatoes. Valid at Dan-Dee Market Thru Wed., Nov. 21

FAMILY PACK PORK CHOPS	99¢ Lb.
CENTER CUT PORK CHOPS	\$1.29 Lb.
BREAKFAST CHOPS	\$1.39 Lb.
HYDE PARK SEMI-BONELESS HAMS	14-17 Lb. Avg. \$1.19 Lb.
RIBEYE STEAK	\$3.49 Lb.
HYDE PARK SLICED BACON	16-Oz. Pkg. 99¢
TENNESSEE PRIDE 2-LB. PKG. SAUSAGE	\$2.39
HYDE PARK WIENERS	12-Oz. Pkg. 99¢

COLONIAL LIGHT BROWN SUGAR	1-Lb. Size	39¢
KEEBLER TOWN HOUSE CRACKERS	1-Lb. Box	99¢
MARTHA WHITE SELF-RISING FLOUR	5-Lb. Bag	89¢
REYNOLDS HEAVY DUTY FOIL	18-In.	69¢
OCEAN SPRAY CRANBERRY SAUCE	16-Oz. Cans	2/89¢

BANQUET PUMPKIN PIE	20-Oz. Size	65¢
COLONIAL CONFECTIONERS SUGAR	1-Lb. Box	39¢
STOKELY PUMPKIN	303 Size Cans	3/\$1
JOY DISH LIQUID	12-Oz. Btl.	39¢
KRAFT PARKAY MARGARINE	1-Lb. 6-Stks.	69¢
KRAFT PHILADELPHIA CREAM CHEESE	8-Oz. Pkg.	69¢
HYDE PARK REGULAR PIE SHELLS	2-Ct. Pkg.	39¢
KARO RED LABEL SYRUP	32-Oz. Btl.	\$1.29
BAKER'S ANGEL FLAKE COCONUT	14-Oz. Size	\$1.45

HYDE PARK LARGE EGGS	DOZ.	69¢
ORLEANS OYSTERS	8-Oz. Size	99¢
MARTHA WHITE SELF-RISING CORN MEAL	5-Lb. Bag	99¢
JIF CREAMY PEANUT BUTTER	32-Oz. Jar	\$1.79
JELLQ Vanilla or Banana Cream PUDDING	3-Oz. Size	2/69¢
BUSH'S SHOWBOAT CUT YAMS	16-Oz. Cans	2/79¢
HUNT'S KETCHUP	24-Oz. Btl.	83¢
PRIDE OF LA. WHOLE YAMS	16-Oz. Cans	59¢

ALSO AVAILABLE • BUTTERBALL TURKEYS • FRESH OYSTERS

PEPPERIDGE FARMS Herb, Cube and Cornbread STUFFING MIX	8-Oz. Pkg.	49¢
CORNETTE PAPER TOWELS	Roll	59¢
SWEET SUE CHICKEN BROTH	13 1/2-Oz. Cans	3/99¢

8 16-Oz. Btls. PEPSI \$1.29 WITH BOTTLES

DAN-DEE SUPERMARKET

New Hours! HOURS: 8 A.M.-11 P.M. Seven Days A Week

PHONE 478-9696 STANVILLE

AMPLE PARKING

QUALITY STAMPS • QUALITY STAMPS • QUALITY STAMPS • QUALITY STAMPS • QUALITY STAMPS • QUALITY STAMPS • QUALITY STAMPS

# HECK'S

WE RESERVE THE RIGHT TO LIMIT QUANTITIES

OPEN DAILY 10 TO 9  
SUNDAY 1 TO 7

PRICES IN EFFECT THROUGH SUN., NOV. 18, WHILE QUANTITIES LAST

OPEN DAILY 10 TO 9  
SUNDAY 1 TO 7

# PRE-Christmas SALE



RQ831A

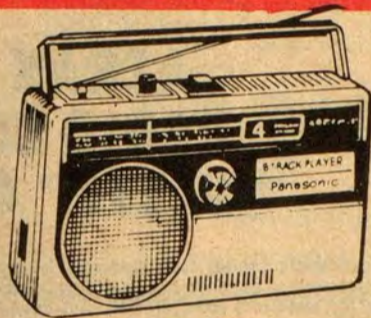

PANASONIC PORTABLE

AM/FM RADIO—8 TR. PLAYER

Music to go with this panasonic unit. Features AM-FM radio and 8-track player in portable unit. Also adaptable to AC. Batteries not included.

HECK'S REG. \$74.99

**\$64<sup>99</sup>**

JEWELRY DEPT.

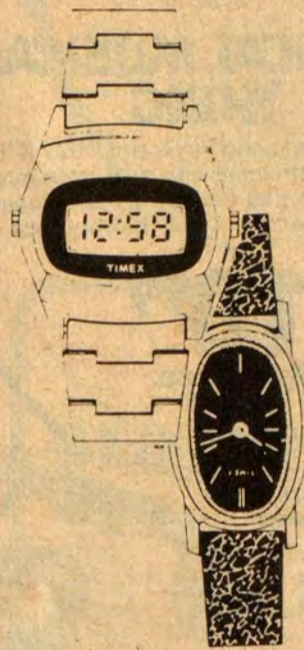

ASSORTED MEN'S, LADIES', YOUTHS' AND CHILDREN'S

**TIMEX WATCHES**

**20% OFF**

MANUFACTURER'S LIST PRICE

JEWELRY DEPT.



WINCHESTER 30-30 LEVER ACTION RIFLE

The Winchester® model 94 is the original Western carbine . . . and the world's most popular deer rifle. Selected by well over four million hunters in the last 83 years.

HECK'S REG. \$136.88

**\$112<sup>88</sup>**

SPORTS DEPT.



AURORA AFX MARIO ANDRETTI HO SCALE RACE SET

The closest thing to real racing! Features 14 feet of over and under racing on flex track. Wall-pak transformer with plug. Russkit variable speed controls. 2 G-plus cars, the fastest production HO Scale race cars ever.

**\$23<sup>99</sup>**

HECK'S REG. \$29.97

TOY DEPT.

ARGUS POCKET CAMERA

Small, yet gives big 4 1/2" x 3 1/2" color or black & white prints. Has clip on "Hot Shoe" flash that uses AAA batteries to fire inexpensive flashcubes. Easy film advance, double exposure prevention, foolproof loading and less than 1/2 lb.

HECK'S REG. \$13.99

**\$7<sup>99</sup>**

JEWELRY DEPT.



AH11029



WOOD GRENADE™

**\$7<sup>77</sup>**

Reg. \$9.99

Firewood splitter most suited for all hard woods. Unique conical firewood splitter. Place firmly in log with hand and strike with maul or sledgehammer. Seeks line of least resistance and splits logs into several pieces at once.

Hardware Dept.



24" FIREPLACE GRATE

24" and 27" wood, coal burning grates to last, from solid cast iron. Finished in black.

HECK'S REG. \$17.99

**\$12<sup>66</sup>**

27" FIREPLACE GRATE . . . \$13.99



DOUGLAS STEEL SNOW SHOVEL OR SNOW PUSHER

STEEL SHOVEL: 13 1/2" x 18" steel blade and socket, 35 1/2" lacquered hardwood handle. STEEL PUSHERS: 12x24" steel blade 48" flame grained, lacquered hardwood handle.

CHOICE

**\$4<sup>44</sup> EA.**

HECK'S REG. \$5.99

Wrangler

MEN'S WESTERN JACKET

Men's Wrangler western jackets in sizes S, M, L, XL. Choose from colors or brown, tan, chartreuse or green. The popular western look priced to sell.

**\$29<sup>88</sup>**

HECK'S REG. TO \$39.88

CLOTHING DEPT.



"Dedicated to Serving You Better"

PRESTONSBURG



# HECK'S

WE RESERVE THE RIGHT TO LIMIT QUANTITIES  
ACT THROUGH SUNDAY NOV. 18, WHILE QUANTITIES LAST

OPEN DAILY 10 TO 9  
SUNDAY 1 TO 7

## Joyland

## Gift Ideas



### MAGICAL MUSICAL THING™

Play it like a piano keyboard. Play it like a guitar. Instrument has a 25-note scale and a tough and durable plastic casing. Operates on one 9-volt battery, not included.

**\$10<sup>99</sup>**

HECK'S REG. \$11.99  
TOY DEPT.

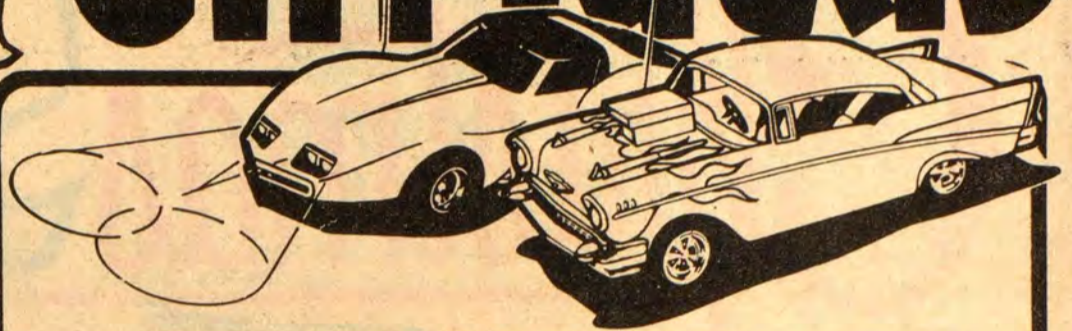

### AZRAK HAMWAY RADIO CONTROLLED "VETTE" OR '57 CHEVY

These three function radio controlled vehicles go forward, reverse and turn in reverse. Each operated on the 27 MHz range and require four "A" and two 9 volt batteries. (not included).

CHOICE  
**\$10<sup>99</sup>** EA.

HECK'S REG. \$12.99 EACH

TOY DEPT.

### BATTERY OPERATED DIAL & RING TELEPHONE

Fun on the phone. Set includes battery operated telephones with working lights and signal buzzers and connecting cord.

**\$8<sup>99</sup>**

HECK'S REG. \$10.99

TOY DEPT.



### BABY GIFT SET

An assortment of gifts to bring a smile to baby. Made of unbreakable washable material. For children 1 to 3 years old.

HECK'S REG. \$5.99  
**\$4<sup>99</sup>**

TOY DEPT.



### A COMPLETE LINE OF WHITMAN'S CHILDREN'S CHRISTMAS STORIES

TOY DEPT.



### HORSMAN 18" THIRSTY BABY

18" baby wrapped in blanket. Drinks from her own bottle. Drinks, wets, and is washable.

HECK'S REG. \$11.99  
**\$8<sup>99</sup>**

TOY DEPT.



### GIRLS' VANITY SET

Pretty as a picture. This vanity includes heart shaped mirror, brush, comb and delicately fashioned dresser with drawer.

HECK'S REG. \$5.99  
**\$4<sup>99</sup>**

TOY DEPT.



### BUCK ROGERS PLAY SET

Buck Rogers in the 25th Century!  
● 1 Space dome ● 6 Space buildings ● 3 Thunder fighters ● 2 Hatchet fighter crafts ● 8 Buck Rogers figures ● 16 Space men ● 10 Space creatures ● Diorama ● Instruction sheet

HECK'S REG. \$7.49  
**\$5<sup>99</sup>**

TOY DEPT.



### UNIVERSAL BATTERY ELIMINATOR

for ELECTRONIC GAMES AND TOYS, CALCULATORS, TV GAMES, CASSETTE TAPE PLAYERS, ETC. Features "CLIP TIP" for 9 V battery operated products that have no adapter outlet PLUS a choice of 4 additional tips to accommodate most all other battery operated products having adapter outlets.

HECK'S REG. \$6.99  
**\$5<sup>99</sup>**

TOY DEPT.

"Dedicated to Serving You Better"

## PRESTONSBURG



# HECK'S

OPEN DAILY 10 TO 9  
SUNDAY 1 TO 7

WE RESERVE THE RIGHT TO LIMIT QUANTITIES  
PRICES IN EFFECT THROUGH NOVEMBER 18, WHILE QUANTITIES LAST

OPEN DAILY 10 TO 9  
SUNDAY 1 TO 7



GIRLS'

## RHUMBA TIGHTS

Little girls' rhumba tights with rows of lace trim across the seat. Choose from assorted colors for girls newborn to 3 years old.

2 FOR  
**\$3.00**

HECK'S REG. \$2.28 EA.

CLOTHING DEPT.

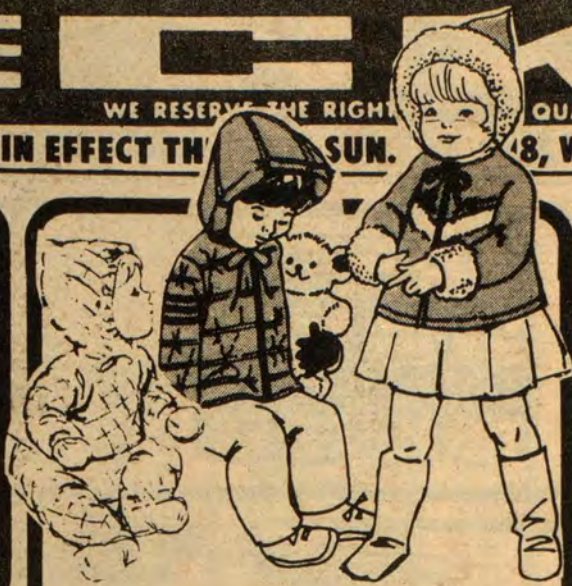

INFANT AND TODDLER

## OUTERWEAR

20% off the regular price of all regular stock of infant and toddler outerwear. Choose from jackets, coats, snowsuits and prams.

**20% OFF**

HECK'S REG. PRICE

CLOTHING DEPT.



## LADIES' ASSORTED FASHION HANDBAGS

Ladies' vinyl handbags in assorted colors and styles. A great accent for any wardrobe.

HECK'S REG. TO \$9.59 **\$5.99**

CLOTHING DEPT.

## LADIES' VINYL GLOVES

Assorted ladies' vinyl gloves acrylic lined. Sale priced for the cold weather.

**\$1.98** PAIR

HECK'S REG. \$3.19

CLOTHING DEPT.

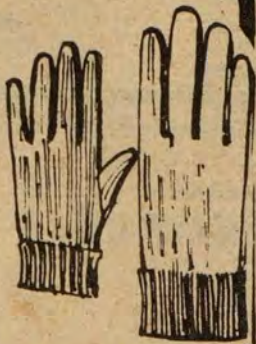

## 4 OZ. SELSUN BLUE DANDRUFF SHAMPOO

NORMAL-DRY-OILY

**\$1.39**

HECK'S REG. \$1.88

COSMETIC DEPT.



## 16 OZ. REVLON FLEX SHAMPOO OR BALSAM CONDITIONER

16 Oz. Revlon Flex Balsam and Protein instant hair conditioner and anti-dandruff shampoo. Choose from regular or extra body conditioner or shampoo for normal or oily hair.

CHOICE

HECK'S REG. \$1.99 EACH **\$1.19** EACH

COSMETIC DEPT.



## BOYS' PAJAMAS

100% flame retardant polyester flannel boys' pajamas. Long sleeve and long leg ski style. Choose from super heroes, NFL football teams and screen printed numerals.

SIZES 4-7

**\$4.66**

HECK'S REG. \$7.39

SIZES 8-18

**\$6.18**

HECK'S REG. \$9.59

CLOTHING DEPT.



## DI-GEL ANTACID

REG. OR LEMON/ORANGE

- 12 OZ. LIQUID
- 100 TABLETS

CHOICE **\$1.17** EACH

HECK'S REG. \$1.69

COSMETIC DEPT.

## 6 OZ. AQUA VELVA AFTER SHAVE

**\$1.37**

HECK'S REG. \$1.59

COSMETIC DEPT.



## 4 OZ. GILLETTE RIGHT GUARD ANTI-PERSPIRANT DEODORANT

REGULAR OR POWDER DRY

**\$1.27** EACH

HECK'S REG. \$1.69 EACH

COSMETIC DEPT.



## 60 TABLETS CORRECTOL LAXATIVE

**\$2.27**

HECK'S REG. \$2.49

COSMETIC DEPT.



## 6 OZ. NYQUIL COLD MEDICINE

**\$1.77**

HECK'S REG. \$2.09

COSMETIC DEPT.



## Goody ASSORTED HAIR ROLLERS 2 PKGS.

**\$1.27**

HECK'S REG. \$1.27 EA. COSMETIC DEPT.



"Dedicated to Serving You Better"

# PRESTONSBURG



# HECK'S

WE RESERVE THE RIGHT TO LIMIT QUANTITIES

OPEN DAILY 10 TO 9  
SUNDAY 1 TO 7

SALES IN EFFECT THROUGH SUN., NOV. 18, WHILE QUANTITIES LAST

OPEN DAILY 10 TO 9  
SUNDAY 1 TO 7



### BLUE BILL HUNTING CLOTHES

**HUNTING COAT**  
**\$15<sup>99</sup>**  
HECK'S REG. \$24.44  
Medium weight, water repellent Army duck. Rubberized game bag with convenient, flapped side entrances. Cross stitched recoil and soft serviceable corduroy collar. Storm flap protects breast pocket.

**HUNTING PANTS**  
**\$11<sup>88</sup>**  
HECK'S REG. \$17.88  
Medium weight, water repellent, rubberized reinforcement in seat and knees, deep hip and slash pockets, double stitched interlocking seams.

SPORTS DEPT.

### WEATHERVANE 5 OZ. BLAZE ORANGE HUNTING COAT

Medium weight, water repellent 5 oz. duck hunting coat in blaze orange. Rubberized game bag with side entrances. Cross stitched recoil pads. Soft collar waist and chest pockets.

**\$25<sup>99</sup>**  
HECK'S REG. \$36.99

**RED HEAD SAFETY VEST**  
**\$1<sup>44</sup>**

SPORTS DEPT.

### KAUFMAN ARCTIC PAC SOREL BOOTS

The most popular cold weather boot going. Smooth Retan leather upper with rubberized brown bottom. Complete with wool felt liner.

**\$21<sup>99</sup>**  
HECK'S REG. \$32.88  
SPORTS DEPT.

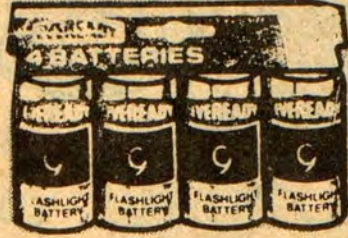

### EVEREADY "C" OR "D" BATTERIES

Lasts longer than ordinary batteries in heavy flashlight, toy and radio use.

**88¢**  
Pkg. of 4  
Reg. \$1.38 Pkg.

SPORTS DEPT.



37-A

### WINCHESTER SINGLE SHOT SHOTGUN

**\$52<sup>88</sup>**  
HECK'S REG. \$69.88

Walnut finished hardwood stock and a large and comfortable hand fitting forearm. Winchester Proof Steel barrel. Brass bead front sight, automatic ejector, outside hammer with concave spur for non-slip cocking and greater safety. Action release lever swings to either side for right or left-handed shooting convenience. Three-piece take-down.

SPORTS DEPT.



170

SAVAGE

### 30-30 PUMP RIFLE

**\$119<sup>88</sup>**

Now deer hunters have a real choice in rifle selling at a modest price. Pump action. Top tang safety. Holds 3 cartridges, plus 1 in chamber. Monte Carlo, checkered stock. Contoured side handle with "Silent-Lok" to eliminate rattle.

HECK'S REG.



### WEAVER MARKSMAN 4X SCOPE

Popular power Weaver scope features one inch diameter tube. Great for close in shots and also effective at moderate ranges.

**\$29<sup>99</sup>**

HECK'S REG. \$44.35

SPORTS DEPT.

### WEATHERVANE 3.3 OZ. INSULATED UNDERWEAR

100% nylon shell and lining insulated with 3.3 oz. Dupont Dacron "88", full cut. Zipper front, 3 piece knit trim.

**\$11<sup>88</sup>**

HECK'S REG. \$17.49

SPORTS DEPT.



### TIMELY LECTRA-SOX

Proven, tested and effective battery powered Lectra-Sox keep feet warm for hours, no matter what the weather. Snap-on, snap-off heat control adds to your comfort, prolongs battery. BATTERIES NOT INCLUDED.

**\$6<sup>99</sup>**  
PAIR

HECK'S REG. \$10.66 PR.

SPORTS DEPT.



### WINCHESTER OR REMINGTON 30-30 OR 30-06 AMMO

30-30 AMMO.  
**\$5<sup>99</sup>**  
BOX  
HECK'S REG. \$6.84

30-06 AMMO.  
**\$7<sup>99</sup>**  
BOX  
HECK'S REG. \$8.73

SPORTS DEPT.

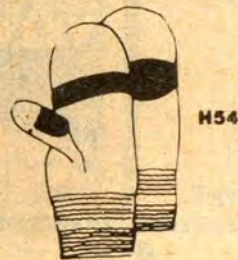

### WELLS-LAMONT "GRIPPER" MITTENS

Warm acrylic shell with hob nob plastic dots on the palm and thumb. Warm velux lining and full webbed knit wrist. Special protected shooting flap.

**\$3<sup>44</sup>**  
PAIR  
HECK'S REG. \$4.77 PR.

SPORTS DEPT.

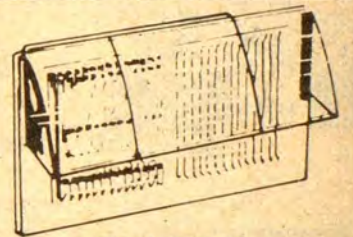

### PLASTIC HEAT DEFLECTOR

All deflectors improve heating and cooling efficiency by directing warm air down and cool air up. Can be held firmly to wall and floor registers by the strong permanent magnets.

**77¢**  
HECK'S REG. \$1.33

HARDWARE DEPT.

"Dedicated to Serving You Better"

## PRESTONSBURG





# HECK'S

WE RESERVE THE RIGHT TO LIMIT QUANTITIES

OPEN DAILY 10 TO 9  
SUNDAY 1 TO 7

PRICES IN EFFECT THROUGH SUN., NOV. 18. WHILE QUANTITIES LAST

OPEN DAILY 10 TO 9  
SUNDAY 1 TO 7



**10W30 EXXON EXTRA  
AND 10W40 EXXON  
UNIFLO  
MOTOR OIL**

<b>EXXON EXTRA</b>	<b>EXXON UNIFLO</b>
<b>64¢</b>	<b>74¢</b>
HECK'S REG. 84¢	HECK'S REG. 99¢

**AUTOMOTIVE DEPT.**



## SPITFIRE BRAZING TORCH KIT

Now you can braze with just propane gas and this Spitfire torch. And you can also solder; remove paint; lay floor tile; thaw frozen pipes; loosen nuts and bolts. With this new torch you can easily and safely braze-weld broken bikes, toys, grills, almost any metal object.

HECK'S REG. \$16.88 **\$10<sup>99</sup>**

**HARDWARE DEPT.**



## COUGHLAN CHIMNEY SWEEP

<b>POWDER</b>	<b>LIQUID</b>	<b>FIREPLACE POWDER</b>
<b>77¢</b>	<b>\$1<sup>58</sup></b>	<b>\$1<sup>44</sup></b>
HECK'S REG. \$1.29	HECK'S REG. \$2.39	HECK'S REG. \$2.29

**HARDWARE DEPT.**

## WATER HEATER INSULATION KIT

The original thermo saver is engineered to increase the efficiency of all units. Reinsulation of water heaters is now recommended by the U. S. Dept. of Energy, T.V.A. and other agencies. So start saving today.

**\$13<sup>88</sup>**

HECK'S REG. \$19.99

**HARDWARE DEPT.**

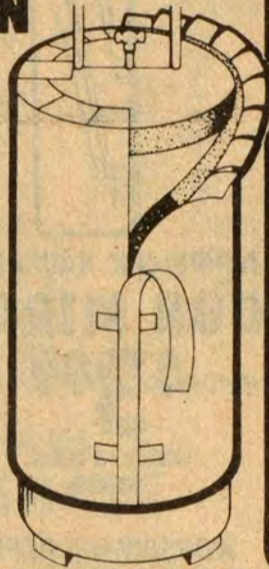

## SEALED BEAM HEADLIGHTS

**\$1<sup>99</sup>** EACH

Reg. To \$2.88 Ea.

Built to the highest required sealed beam standards. Acceptable for use in all states. Choose either high/low or high or low beam bulbs. Stock Nos. 4000, 4001

**Automotive Dept.**

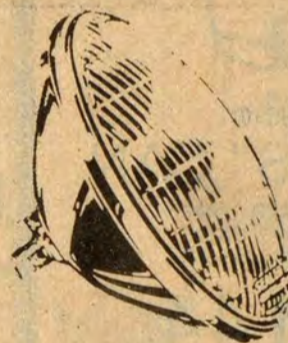

## EASY WAY SPRAY CARB & CHOKER CLEANER

**99¢**

HECK'S REG. \$1.77

**AUTOMOTIVE DEPT.**



## 10 OZ. RALLY CAR WAX WITH APPLICATOR

**\$1<sup>44</sup>**

HECK'S REG. \$2.22

**AUTOMOTIVE DEPT.**



## AUTOMOBILE THERMOSTATS

FOR MOST AMERICAN MADE CARS

**\$1<sup>22</sup>**

HECK'S REG. \$1.99

**AUTOMOTIVE DEPT.**



## 12 OZ. PRESTONE HEAVY DUTY BRAKE FLUID

FOR DISC OR DRUM BRAKES

**99¢**

HECK'S REG. \$1.77

**AUTOMOTIVE DEPT.**



*"Dedicated to Serving You Better"*

# PRESTONSBURG





# HECK'S

WE RESERVE THE RIGHT TO LIMIT QUANTITIES

OPEN DAILY 10 TO 9  
SUNDAY 1 TO 7

PRICES IN EFFECT THROUGH SUN., NOV. 18, WHILE QUANTITIES LAST

OPEN DAILY 10 TO 9  
SUNDAY 1 TO 7



**CODE 1518**

**FESCO PLASTIC  
MINI SINK**  
**\$1.99**  
Reg. \$3.99

15 qt. mini-sink let's you have a sink within a sink. Also useful for cleanup or outdoor living.

**HOUSEWARE DEPT.**



**NELSON  
FAMILY OR GIANT PRINT  
BIBLE**

CHOICE  
**\$6.88** EACH  
HECK'S REG. \$10.88 EA.

**HOUSEWARE DEPT.**



19 oz. Lestoil deodorizing rug shampoo, easy to use for fast cleanups.

**LESTOIL  
RUG SHAMPOO**

**\$1.69**  
Reg. \$2.59

**HOUSEWARE DEPT.**



**FESCO PLASTIC  
"NO-HANDS" CAN**

The 38 qt. no hands can, ideal for any kitchen or laundry room. Constructed of sturdy, colorful plastic.

**\$4.44**  
Reg. \$6.99

Houseware Dept.



**APPROX 14"x50"  
DOOR MIRROR**  
**\$3.99**  
HECK'S REG. \$5.99

**HOUSEWARE DEPT.**



**7 PC.  
CHROME PLATED  
KITCHEN TOOL  
SET**  
**\$5.22**  
HECK'S REG. \$7.44

**HOUSEWARE DEPT.**



**5 PIECE  
EVERYTHING POT**  
**\$9.88**  
HECK'S REG. \$14.99

**HOUSEWARE DEPT.**



**BEEF-N-BIRD  
PLATTER**

Holds up to 24 pound roast or turkey. Tarnish proof, needs no polishing. Looks, feels and wears like platters costing 3 times as much. Have yours in time for the Thanksgiving and Christmas holidays.

**\$2.88**  
HECK'S REG. \$3.99

**HOUSEWARE DEPT.**



**MARSHALLAN  
FOLDING  
TV/LAP BED TRAY**  
**\$1.39**  
HECK'S REG. \$1.99

**HOUSEWARE DEPT.**



**MARSHALLAN  
TRAY TABLES**  
● AVOCADO ● BUTCHER BLOCK  
CHOICE  
**\$2.66** EACH  
HECK'S REG. \$3.39

**HOUSEWARE DEPT.**



**TEFLON  
PAD & COVER  
SET**  
**\$1.66**  
HECK'S REG. \$2.59

**HOUSEWARE DEPT.**

*"Dedicated to Serving You Better"*

## PRESTONSBURG



# HECK'S

WE RESERVE THE RIGHT TO LIMIT QUANTITIES

OPEN DAILY 10 TO 9  
SUNDAY 1 TO 7

PRICES IN EFFECT THROUGH SUN., NOV. 18, WHILE QUANTITIES LAST

OPEN DAILY 10 TO 10



K201

## AUTOMATIC STROBE FOR 35 MM CAMERA

Modern, all black version of computerized strobe. System of four AA type batteries affords faster recycling and enough number of color balancing flashes. It provides automatic on-off switching system in hot-shoe-adaptor.

**\$24<sup>99</sup>**

HECK'S REG. \$29.96

JEWELRY DEPT.

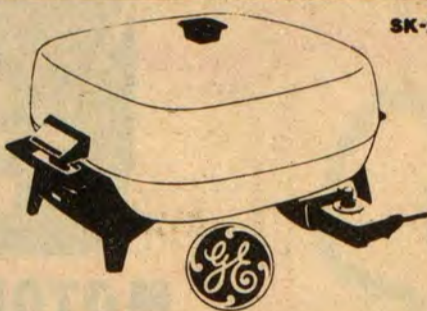

SK-27

## HI-DOME FRY PAN

Improved TEFLON® II non-stick coated cooking surface provides non-stick cooking and easy care. Snap-Away leg and handle sections for easier cleaning, plus "Tip-Toe" skillet with Tilt Leg feature for draining cooking oil, grease and for basting. Also has convenient push button ejector on temperature control.

**\$29<sup>88</sup>**

HECK'S REG. \$34.96

JEWELRY DEPT.

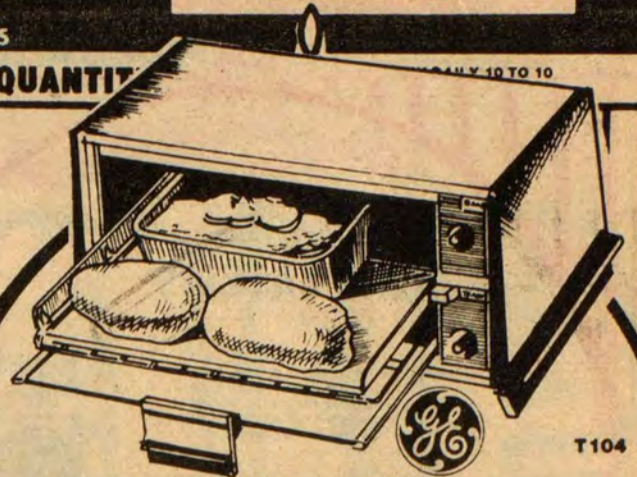

T104

## G.E. TOASTER OVEN

● Automatically toasts 4 slices of most breads, signals end of automatic toasting. ● Oven capacity for 3-course size frozen dinner, 6 baked potatoes, casseroles, etc. Rack slides in grooves so it's fully extendable, similar to range oven racks. ● Separate Oven Temperature Dial for setting oven temperature. ● Top Brown setting browns, crisps or melts tops of foods, unit shuts off automatically. ● Removable oven tray and rack. Hinged crumb tray swings open for cleaning convenience. ● 1500 watts, 120 volts, AC only.

**\$34<sup>99</sup>**

HECK'S REG. \$41.96

JEWELRY DEPT.



EMPIRE

## PERCOLATOR

6-10 (5 oz.) cups of delicious perked coffee... ideal for everyday dining or special occasions. Fully automatic with durable nylon spout and cord set. Limit 1

**\$9<sup>99</sup>**

Jewelry Dept.

Reg. \$15.96

K420

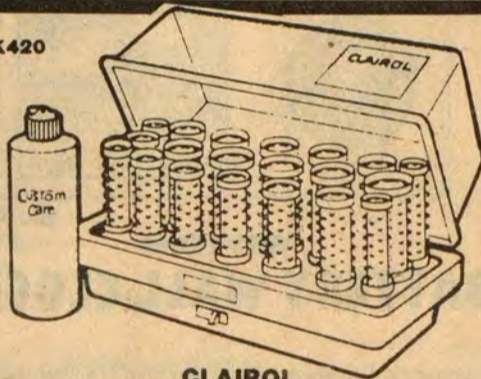

CLAIROL

## MIST HAIR SETTER

Allows you to regular-set, condition-set, or steam-mist set for a wardrobe of instant hairdos. Contains 20 exclusive assorted KINDNESS® rollers to prevent tangling and provide more beautiful, longer-lasting curls. Places more moisture on the hair for a longer-lasting and silkier set. Includes 6 oz. of Custom Care® Conditioner.

HECK'S REG. \$27.96

**\$23<sup>99</sup>**

JEWELRY DEPT.

## Norelco® 10 CUP DRIP COFFEE MAKER WITH DIAL-A-BREW®

HB5140

Now with Brew Miser® to save on coffee by brewing as few as 3 to 5 cups. Dial-a-brew control system offers choice of dark, medium or light coffee at perfect serving temperature for hours, constant temperature prevents coffee from overheating, boiling or turning bitter. You'll get great tasting coffee in your coffee cup and no waste in your coffee pot.

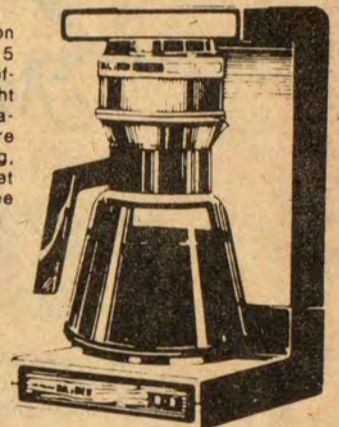

**\$21<sup>88</sup>**

HECK'S REG. \$31.96

JEWELRY DEPT.



G.E.

## MIST CURLING IRON

Cool tip end lets you guide Touch 'N Curl for tendrils, flips, curls. Mist reservoir can be filled directly from faucet. Convenient one-hand mist and curl operation on comfort designed handle. "Ready dot" lamp tells you when unit is ready for styling.

**\$10<sup>99</sup>**

HECK'S REG. \$12.96

JEWELRY DEPT.

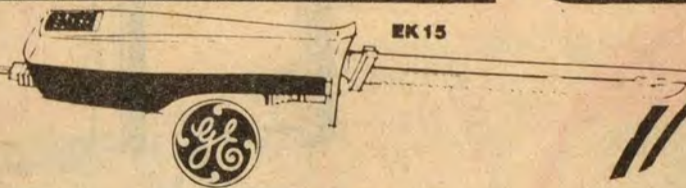

EK 15

## SLICING KNIFE

● Lightweight compact power handle fits naturally in your hand. ● 9" hollow ground stainless steel slicing blades, with serrated cutting edges. ● Versatile—Slices your favorite meats, fish, fowl, breads, cheeses, vegetables, with complete ease. ● Detachable cordset for neater storage appearance. ● Fingertip switch control bar with safety lock. ● Fingertip blade release buttons for easier cleaning of blades.

**\$11<sup>99</sup>**

HECK'S REG. \$13.96

JEWELRY DEPT.

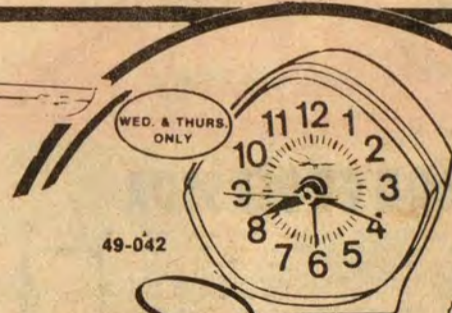

WED. & THURS. ONLY

49-042

Ingraham

## ALARM CLOCK

Unique sculptured design, compact sand beige case. Sweep second hand and alarm indicator under shatter-proof crystal.

**\$2<sup>99</sup>**

Reg. \$4.49

Jewelry Dept.



"Dedicated to Serving You Better"

# PRESTONSBURG



# HECK'S

WE RESERVE THE RIGHT TO LIMIT QUANTITIES

OPEN DAILY 10 TO 9  
SUNDAY 1 TO 7

PRICES IN EFFECT THROUGH SUN., NOV. 18, WHILE QUANTITIES LAST

OPEN DAILY 10 TO 9  
SUNDAY 1 TO 7

## GENERAL ELECTRIC! WALKIE TALKIES

● Power On/Off volume control ● Telescoping 36" chrome antenna ● Side-mounted transmit control ● Visual transmit indicator ● Rear mounted carry strap ● Front mounted compartment for 9-volt battery (not incl.) ● Operates on CB channel 14

**\$11.99**  
SET

HECK'S REG. \$14.96 SET

JEWELRY DEPT.

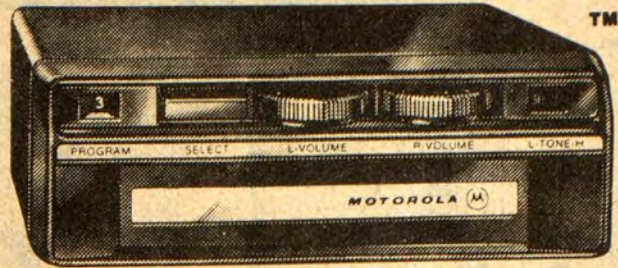

## MOTOROLA UNDER-DASH 8 TRACK PLAYER

8-Track Player features under the dash mounting. Volume and tone controls. Program indicator. Balance control and repeat capacity.

HECK'S REG. \$44.99

**\$29.99**

JEWELRY DEPT.

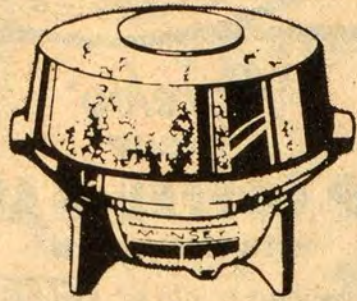

*Munsey*

## SELF-BUTTERING POPCORN POPPER

**\$9.88**

Reg. \$12.96

Large, four-quart capacity, automatic buttering and attractive Lexan serving bowl top make this corn popper top choice for deluxe corn popping. Sturdy range-type heating element. Easy-clean three piece construction. Jewelry Dept.

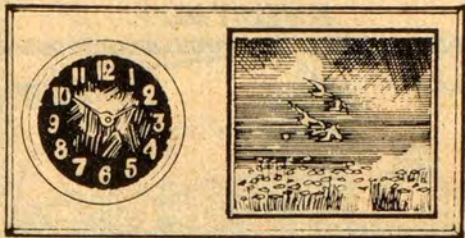

## BRYTONE BATTERY WALL CLOCK

Introducing a cordless battery operated clock featuring a graphic interpretation called "Birds & Grass". 12"x24" clock is framed in gleaming mirror that gives a three-dimensional look. Picture is artistically silk screened.

HECK'S REG. \$34.96

**\$24.99**

JEWELRY DEPT.

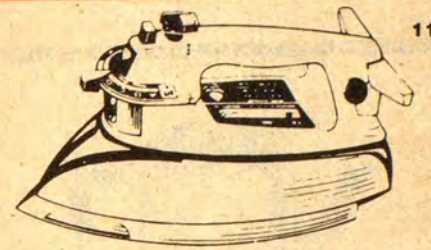

## SUNBEAM SHOT-O-STEAM IRON

Sunbeam's Self-Cleaning Shot-O-Steam Iron feature keeps iron cleaner to steam better, last longer. The Shot Of Steam iron delivers instant extra penetrating steam for stubborn wrinkles, professional type creases. Safety-heel rest. 36 vents for all over steam coverage. White handle. Switchable cord for right or left handed use.

HECK'S REG. \$22.99

**\$16.99**

JEWELRY DEPT.

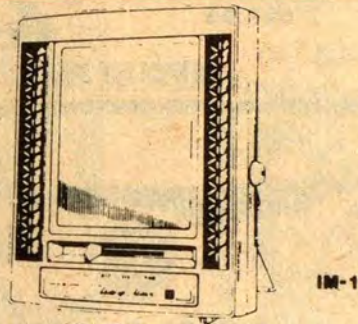

## G.E. MAKE-UP MIRROR

● Lets you pick the right light to make-up for any occasion. ● 4 separate light settings—Day—Home—Evening—Office ● Dual swivel mirror for regular or magnified image. ● Uses 2 standard long lasting GE fluorescent bulbs.

HECK'S REG. \$24.96

**\$21.99**

JEWELRY DEPT.

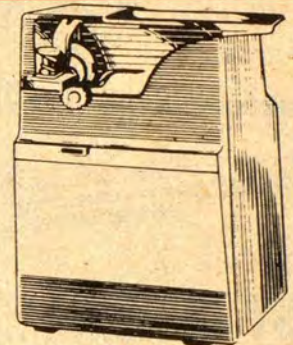

## RIVAL CAN OPENER WITH KNIFE SHARPENER

A kitchen worksaver! Zips open cans... leaves a drinking cup edge. Puts a sharp edge on all non-serrated blades. Click'n Clean.® Swing type chrome magnet. Cord storage, carrying handle, table rest. UL.

HECK'S REG. \$12.96

**\$9.99**

JEWELRY DEPT.



**\$7 CASH  
REBATE**  
FROM HAMILTON BEACH

## FOOD PROCESSOR

● Food Processor will chop, mince, puree, mix, bread doughs, blend sauces, etc. ● Unique powerful belt-driven motor gives instant starting speed for even food processing ● Complete machine includes power unit, detachable container, serrated cutter blade, shredder, silver and plastic mixing blade ● 450 watts

REG. PRICE ..... \$69.96  
SALE PRICE ..... **\$54.99**  
LESS MFG. REBATE ..... \$7.00  
YOUR NET COST ..... **\$47.99**

JEWELRY DEPT.

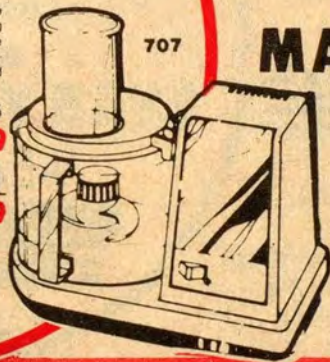

*"Dedicated to Serving You Better"*

# PRESTONSBURG

