

Gov. Carroll Announces KY 80 Dedication, Friday

Perkins, Combs Slated To Speak During Exercises

A dedication ceremony for the section of new KY 80 from Martin to Water Gap will be held Friday, at 2 p.m. at the Water Gap junction of KY 80, KY 3 and US 23.

Gov. Julian Carroll and Transportation Secretary Calvin Grayson will join local officials for dedication of the first of the resource recovery road projects.

A reception immediately following the dedication ceremony will be held at the state regional office in Prestonsburg. The office is located on the second floor of the City Building on North Lake Drive. The reception is open to the public.

The resource recovery road program, initiated by Gov. Carroll, is financed by coal severance tax revenue and attempts to meet some of the special highway needs of coal-producing and coal-impacted counties. Gov. Carroll broke ground for KY 80 in September, 1977.

The section to be dedicated is 4.5 miles long and runs from Hunter Branch east of Martin through the US 23 intersection at Water Gap. Two contracts totaling \$10.6 million were awarded for the section. The Martin-Water Gap section is being constructed by Bizzack Brothers Construction Co. of Frankfort. The US 23 intersection contract is held by Bizzack and R. R. Dawson Co., Bloomfield, in a joint venture.

These two contracts for KY 80 are part of 22 construction contracts let for the 42-mile road from Hazard to Water Gap. The first contract for the entire project was let in July, 1977.

(See Story No. 3, Page 4)

This Town...That World

One of those who entered the Ladle Rat Rotten Hut contest got even with us. He (or she) wrote:

"Barely unjoinable pun poorly hole funneling. Tank phew!"

Would say this serves us right. Incidentally, the jury is still out on those "translations" of Ladle Rat. We're promised a verdict before Christmas.

Soon after the first snowfall of the season last Thursday came a letter from James Morell, of San Angelo, Texas, taking me to the wishing well with newspaper clippings showing big catches of strippers in a place called Lake Whitney.

The birds having apparently gone on vacation and with the bees in the hive, few pleasant facts of life remain just now to be recorded.

CHARITABLY SPEAKING

To those who are wondering how a bunch of Frankfort Democrats could cancel an invitation to a high school band from Democratic Floyd county and had it blithely over to a school band in Republican Johnson county one Pollyannish soul suggested that, maybe,

(See Story No. 4, Page 4)

Med Center Names New Administrator



Burl Wells Spurlock, chairman of the Highlands Regional Medical Center board of trustees, has announced the appointment of Clarence C. Traum as administrator of the facility.

Traum has been serving as interim administrator at Highlands since the resignation of former administrator Les Rankin in May. Over 200 applications for the position were received and reviewed by the board during the last six months.

In making the announcement, Spurlock commented that with the heavy use of the present facility and the recent granting of the certificate of need to Highlands to begin their \$7.2 million expansion, the hospital is entering a dynamic period in its history. The selection of the new administrator took on added significance at this time, he said.

"An important factor in selecting Mr. Traum was the opportunity we had to work with him in his capacity as our interim administrator. He has played a significant role in securing our certificate and has demonstrated a very effective, professional approach to hospital administration," according to Spurlock.

Spurlock also praised Traum's qualifications citing his 20 years of health care experience. Traum, with a master's degree in business administration from the University of Chicago, served over five years as administrator of a 400 bed hospital in Norwalk, Connecticut.

Court House Happenings

MARRIAGE LICENSES

Jesse Dean Meade, 16, and Linda Sue Allen, 22, both of Martin; Clinton Tabor, 26, of West Virginia, and Debra Lee White, 17, of Beaver; Jerry Thomas Cooley, 28, and Valerie J. Stephens, 22, both of West Prestonsburg; Carl Douglas Horn, 28, of West Prestonsburg, and Etta Jane Adkins, 24, of Prestonsburg; Elvis Crum, 22, and Yolanda Rose Mullins, 15, both of Allen; Dewey Hughes, 60, of Martin, and Lula Mae Ousley, 52, of Prestonsburg; Terry Wayne Eplin, 18, of Betsy Layne, and Beverly Lynn Justice, 17, of Harold.

(See Story No. 6, Page 4)

Garrett Mishap Claims Child

Jo Ann, six-year-old daughter of Silas and Polly Slone, of the Stonecoal section of Garrett, died Sunday night at Our Lady of the Way hospital, Martin, of injuries suffered earlier that evening when she was struck by a car at Garrett.

According to the investigating officer, State Trooper Johnnie Sizemore, the tragedy occurred as the victim and a sister were being led across KY 80 to a Garrett market. The child reportedly broke away from her mother's grasp and was struck by a car driven by Gary D. Francis, 29, of Garrett. Francis, who was driving west, was temporarily blinded by an oncoming car, it was said, and no charge of negligence was made in the accident.

Survivors, besides the parents include two brothers, Ollie James and Silas, Jr., and six sisters, Clovis Ann, Nannie Jean, Judy Carol, Lucinda, Nannie and Laverne Slone, all of Garrett.

(See Story No. 7, Page 4)

CORRECTION

The name of Robert Tackett, of Beaver, was incorrectly listed recently as one of those arrested on a liquor charge. The correct name of the person arrested is Roger Tackett.

Parade Cancellation Vexes Band, Friends

The Prestonsburg High School band apparently will not be in the line of march at the inauguration next Tuesday of John Y. Brown, Jr., as Kentucky governor, and the school, students, band parents and just about everybody else are unhappy about it.

They're angry because the band was invited to the inaugural—then, after plans for the trip were made, and fundraising had begun, the invitation was cancelled.

Early plans announced from Frankfort provided a place for a band or float from every county, but this was changed to include only two bands per Congressional district, and so the hassle is statewide.

But none is more disappointed and angry about the snafu than the students here and their supporters.

"You just don't tell kids they can do something like that, then turn around and say they can't," said State Rep.-Elect Greg Stumbo, who declared he would not attend the inaugural if the youngsters don't go. And he added that he will ask that nobody from this county go.

Stumbo, who is an alumnus of the school, said recent troubles of the school made the invitation more important than it normally would have been. "The kids have gone through a lot of adversity at this high school. I don't believe the people

(See Story No. 5, Page 4)

Sturgill Named, Stumbo Appointment Considered

One Floyd county native has been named to a key post in state government by Governor-Elect John Y. Brown, Jr., and a second is reported in line to head another.

William B. Sturgill, of Lexington, formerly of Prestonsburg, was named last week to be Secretary of Energy in the new state administration, effective with Brown's inauguration next Tuesday.

The second Floyd county reported considered for appointment is Dr. Grady Stumbo, McDowell native, who is co-founder of the East Kentucky Health Services Clinic which operates non-profit clinics at Mallie and Kite in Knott county.

That appointment, if made, would be as secretary of the massive state Department of Human Resources.

The 55-year-old Sturgill, it was announced, will serve without pay. The current energy secretary, David D. Drake, will continue in the department as deputy secretary.

Sturgill, whose past operations, mainly in Perry and Knott counties, have stirred controversy in Eastern Kentucky, is president of the Golden Oak Mining Co., but Governor-Elect Brown said that the new secretary is now "in the process of arranging his personal investments in such a way that he will have no conflict of interest."

Brown also said an official representing the environmental viewpoint also will have a voice in establishing administration policies relating to coal. "I think there has to be a balance," he said.

In announcing the appointment Brown said Sturgill "will understand the red tape and bureaucracy that the coal industry has had to face."

Sturgill himself repeated the widespread complaint heard from coal operators that the industry labors under excessive governmental regulation. "I think there needs to be a broad inventory taken of the needs of a lot of the regulations and the law...at the federal and the state level," he was quoted as saying.

Sturgill came under heavy fire in the 1960's for what critics charged were highly irresponsible mining practices, and once had a reputation among environmentalists as one of the "worst" operators in the business.

One of his Knott county operations was the site of the celebrated "Widow Combs" case in 1966 when Mrs. Ollie Combs placed herself in front of a bulldozer and was carried away by state troopers. The incident was instrumental in winning support for state stripmining legislation that year.

Sturgill last week defended his mining record, calling it the record of a "responsible operator" and one of which he is "proud."

While the Department of Energy is primarily concerned with energy conservation and research, Brown indicated that Sturgill will have responsibility in other areas as well and will contribute to administration policies affecting the coal industry.

Although it is held certain that Dr. Stumbo has been offered the Human

(See Story No. 1, Page 4)

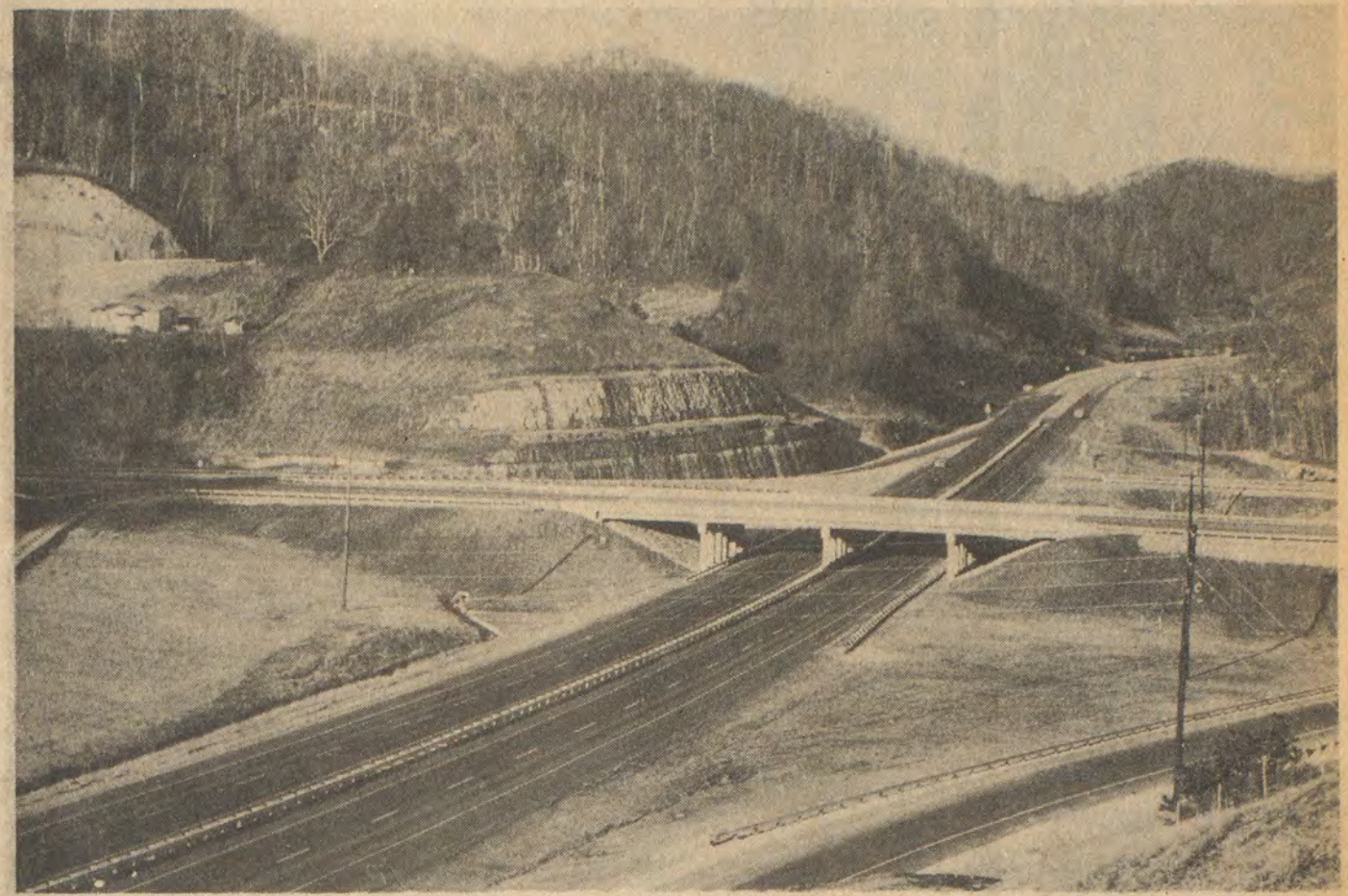

WATER GAP TERMINUS of new KY 80, at its intersection with US 23, will be the site of a ribbon cutting and dedication ceremony Friday. The new highway extends up Bull Creek, to left of picture.

Construction of Highway Rouses Fear of Flooding

While officials are scheduled to cut the ribbon and extol the virtues of the new KY 80 this week, by no means all Floyd countians regard the highway as an unimixed blessing. For many living in Beaver Creek communities from Martin to the Knott county line, for whom the road will mean safer and faster access to Prestonsburg and Hazard, it also raises the specter of increased flooding.

Highway engineers, who altered the landfill design around the Garrett bridge some months ago in response to complaints of residents there, insist that the remaining fears along Right Beaver, while understandable, are groundless. Many residents remain unconvinced. They point to the five low-water-creek

crossings installed by construction companies as access roads, and to the extensive floodplain fills, as evidence that their communities have been made more vulnerable to flooding than ever.

Hueysville postmaster Irene Hayes describes the low-water fords as a series of "minor dams that have bottlenecked Beaver Creek." As spring rainwater backs up behind the crossings into flood plains now partially filled, the flood level will inevitably be raised, she argues.

"If the water can't spread out," Mrs. Hayes asks, "what is to keep it from going up?" Next flood season the high-water mark may well encroach on properties never before flooded, she figures, predicting that it may even top

the flood of '63.

Such predictions are the result of a misunderstanding, says Richard Noon, project engineer with Brighton Engineering Co., of Frankfort, the general engineering consultants for the Route 80 project. For one thing, he explains, the low-water fords are only temporary; they are designed to permit high water to flow over the top; and, in any case, they can be and are breached in the event of excessive water backup.

The crossing at Stephens Branch, above Martin, has caused some backup because it was constructed somewhat higher than normal to allow easier access to trucks entering from a nearby hill, Noon said, but the situation is being corrected by installation of an additional culvert. In the event of high water, there is no reason to believe that the low-water crossings will have any adverse effect on the situation, he added.

As regards the floodplain fills, all have been approved by the state highways department only after extensive hydraulic testing, Noon explained, and the filling of floodplain areas is compensated for by improved stream flow resulting from the straightening and widening of the creek.

In some places the creek channel will be two to two-and-a-half times wider than it was, and all fresh cuts are being lined

(See Story No. 2, Page 4)

Another US 23 Incident

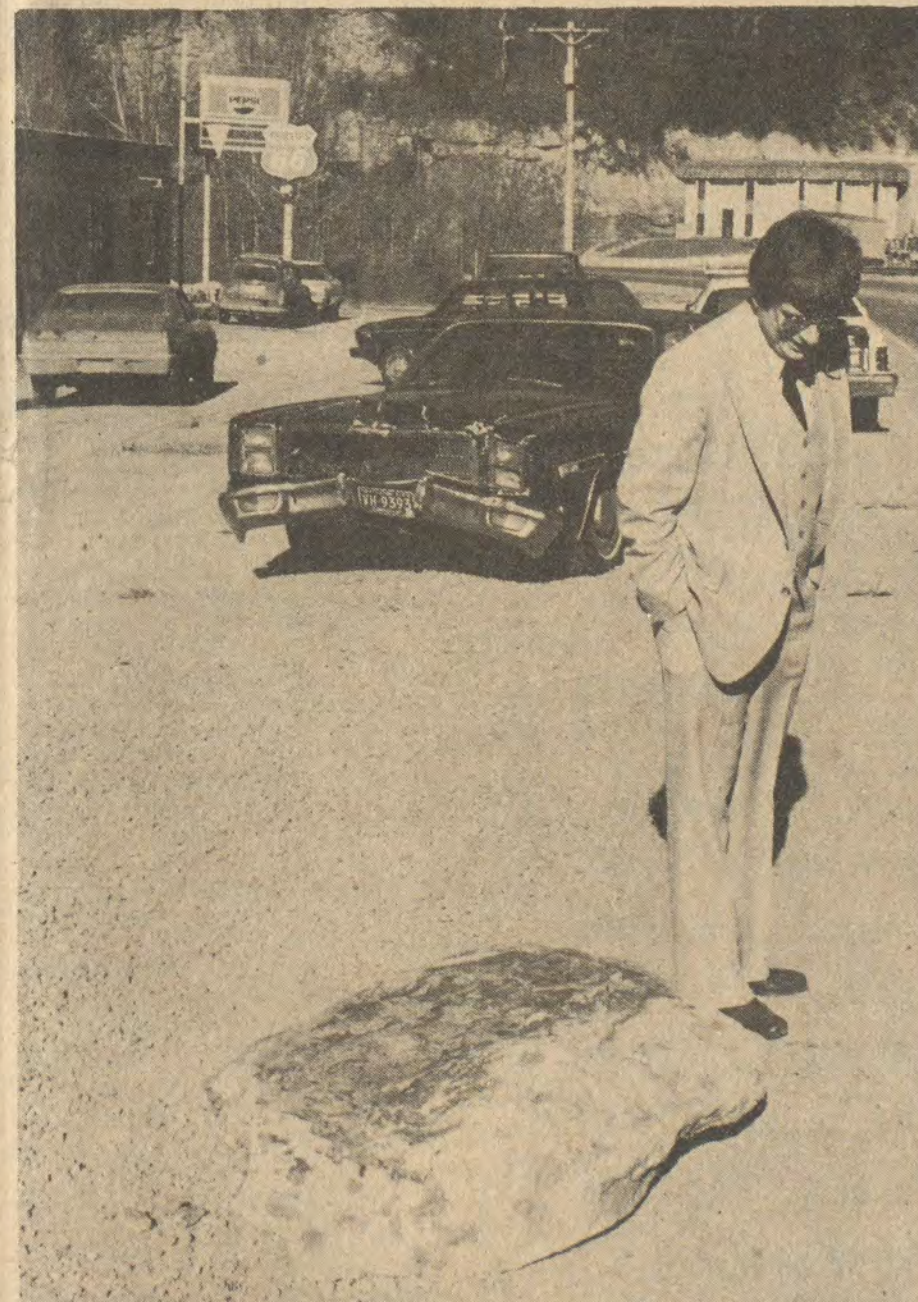

Robert Bowen, of Huntington, W. Va., examines boulder which fell into the path of his auto Monday from a cliff bordering US 23 in the vicinity of B. & B. Engineers about five miles north of here. (Damaged vehicle is pictured in background.) Although Bowen was not injured, the incident is the latest in a number of "close calls" which occur each year as a result of rockslides along the route and points to the hazards which exist at many points between Prestonsburg and Paintsville. Bowen was unusually good-natured in the face of the mishap as he expressed regret for having "killed the rock" which, he said, "must have been drunk when it fell off the cliff."

Regional Office Here To Close, Gov.-Elect Says

In what he described as an example of the tight-fisted policy that will be his when he becomes governor, Governor-Elect John Young Brown last week announced plans to abolish the governor's regional office here and others located in Louisville, London, Covington and Madisonville.

Brown termed the Office of Inter-Agency Relations from which the five regional offices stem as "just another layer of bureaucracy that does not serve the full purpose for which it was created."

Richard (Dick) Allen, director of the regional office here, said he has not been told the actual closing date for the offices but added that he and his two assistants last Friday tendered their resignations to Governor Carroll and at the same time submitted their resumes and applications for other state employment. One of the assistants is Former County Judge-Executive Yvonne S. Jones, who began work Nov. 7 when Judge Bill Wells took office as her successor.

Asked his evaluation of the regional office program, Allen said, "I think it is a fine opportunity for a governor to get to the level of the people. We haven't done anything earthshaking, but ours have been people problems."

When he established the offices in May, 1978 Governor Carroll said their purpose was to cut red tape and bring state government closer to the people.

Brown said elimination of the five regional offices and the office of secretary of the Cabinet—the latter a post which he said he himself will fill—will mean a saving of \$787,000 a year.

CHRISTMAS

Sale

Save On These Buys at Allied!

VACUUM CLEANERS

- Reg. \$349.95
KIRBY WITH ATTACHMENTS \$299⁹⁵
- Reg. \$449.95
FILTER QUEEN.....\$399⁹⁵
- Reg. \$89.95
HOOVER CONV. WITH ATTACHMENTS \$69⁹⁵
- Reg. \$449.95
RAINBOW.....\$399⁹⁵
- Reg. \$94.95 Eureka
VIBRA-GROOMER II WITH ATTACHMENTS \$79⁹⁵

SEWING MACHINES

- Reg. \$699.95
NECCHI LYDIA III\$499⁹⁵
- Reg. \$299.95
DRESSMAKER FREE-ARM.....\$199⁹⁵
- Reg. \$399.95
MORSE FREE-ARM\$299⁹⁵

**ALL CABINETS
IN STOCK.
20% OFF**



- Reg. \$1.19
WINTUK YARN.....89^c
- THREAD.....6 for \$1.00**
- POLYESTER DOUBLE-KNIT.....\$1.49 and Up**
- COTTON QUILTING SQUARES.. 2 Lbs. \$4.99**

**REPAIR AND SERVICE ON ALL MAKES OF
SEWING MACHINES AND VACUUM CLEANERS.
COMPLETE LINE OF BAGS AND BELTS.**



**SPECIALS ON
PISTOLS & RIFLES!**

- COLT COBRA .38 SP.....\$219.95**
Reg. \$325.00
- COLT COMBAT COMMANDER .38.....\$299.95**
- COLT POLICE POSITIVE .38.....\$189.00**
- COLT DIAMONDBACK NICKEL .38.....\$249.95**
- COLT NEW FRONTIER .22.....\$229.95**
- RUGER .44 MAGNUM.....\$199.95**
- RUGER BLACKHAWK .357 & 9-mm....\$199.50**
- BROWNING GRADE II .30-06 BELGIUM \$689.40**
- BROWNING T-BOLT BELGIUM GRADE II .22.....\$399.95**
- BROWNING A-5.....\$695.00**
With 30-In. Full and Buck Sp. Barrels and Hard Case
- BROWNING SWEET SIXTEEN..... \$349.95 & Up**
- REMINGTON 1100 With Extra Barrel..\$275.00**
Reg. \$349.95
- REMINGTON 1100 LT. 20 MAGNUM..\$299.95**
- WINCHESTER MODEL 12, 30-In., Full..\$399.95**
Reg. \$225.00
- WINCHESTER MODEL 97, 30-In., Full..\$175.00**
Reg. \$149.95
- M-1 CARBINE (New In Box).....\$109.95**
Reg. \$149.95
- WINCHESTER MODEL 94 .30-30.....\$99.95**

PLUS OTHER IN-STORE SPECIALS!

**ALLIED SEW-VAC CENTER
AND
MERT'S GUNS & AMMO**

OPEN 9-5, MON. THRU THURS.;
9-8, FRI AND SAT., UNTIL CHRISTMAS

PH. 874-9997 RT. 80 ALLEN

PELPHREY'S

**BRING YOUR FEDERAL FOOD STAMPS
TO PELPHREY'S GROCERY.**

**NEW
STORE HOURS:
10 a.m.-7 p.m.
Six days a week.**

- | | | | |
|-----------------------|-----------------|--------------------------------|----------------------|
| BREAD..... | 3 for \$1.00 | MORTON HOUSE BEEF STEW..... | 24-oz. \$1.19 |
| HEAD LETTUCE..... | each 49c | MACARONI & CHEESE DINNERS..... | 3 for \$1.00 |
| TOMATOES..... | basket \$2.25 | PORK CHOPS, First Cut..... | lb. 89c |
| ORANGES..... | bag \$1.00 | EGGS..... | doz. 59c |
| HOMOGENIZED MILK..... | 1 gallon \$1.85 | PEPSI-COLA..... | 8-pk., 16-oz. \$1.49 |

DRUGS AND COSMETICS AT DISCOUNT PRICES.

Time To Clean Drains, Tools

By NEVYLE SHACKELFORD
UK College of Agriculture

Now comes December and with each setting of the sun and rising of the moon, the year winds down to the climax of Christmas, adding another footnote to the geologic and human history of the world. Notwithstanding February which has only 28 or 29 days as in the case of Leap Year, it has been argued that in terms of daylight hours December is the shortest month of the year. In other words, it takes December 31 days to rack up as many daylight hours as February does in 28.

But be that as it may, December has much to commend it. There's Christmas for instance with cheerfulness and attendant good will. Then there's winter solstice, that happy time on December 22, when the departing sun reaches the end of its tether and once again starts its long, slow journey toward this Northern Hemisphere, bringing with it the joys of spring and the hopes of summer.

Except for keeping the leaves raked and wood cut for the stove or fireplace, there's not too much garden work to be done. There are, however, some things outdoors that can be done with profit. Now until snow falls, for example, is a good time to do any filling or grading about the old homestead so that loose soil can settle during the cold weeks ahead.

Then, according to horticulturists in the University of Kentucky College of Agriculture, before winter really closes down, give the compost heap a final turning over with a fork so as to mix in the latest additions and hasten their decomposition. A generous sprinkling of dehydrated lime and fertilizer will help things along and correct any tendency to acidity.

Unless fallen leaves, twigs, and like rubbish are kept cleaned out of drains and gutters, these facilities are likely to clog and freeze up, resulting in much damage. A final cleaning out in early December is more than likely to pay dividends when Old Man Winter really gets down to business.

December is a good month in which to look at the garden tools. This is a fine time to clean, lubricate, and repair the equipment that will be needed next spring. Anyone who has ever started to put out a patch of early peas, onions, or greens in the spring and discovered that his rototiller wouldn't start because of

something he failed to check during the winter will attest that this is good advice.

And finally if you are attempting to soften the energy crunch by burning wood, save all of the ashes from your open fires or heating stoves this winter. They will be fine for garden use next spring.

Ashes are a fertile source of potash, an essential plant food. Store them in watertight containers and keep them dry as their strength easily leaches away. When applying them in the spring use them sparingly, especially on lawns. They are said to help save asters from the blight and are sure to loosen up tight soil if used consistently.

And so, now that it is December, we come to the end of another measure of time—a time in which we join in with Daudney, the poet, who said: "Goodbye kind year, we walk no more together. But here in quiet happiness we part and from thy wreath of faded fern and heather, we take some sprays and forever wear them on our hearts."

**EXCELLENT OPPORTUNITY AT
MUSIC-CARTER-HUGHES**

POSITION OPEN:

BODY SHOP FOREMAN

Must be able to write estimates. Method of pay is salary plus commission, plus liberal fringe benefits program. EXPERIENCE IS NECESSARY.

CONTACT:

ESTILL LEE CARTER OR PAUL HUGHES

Music-Carter-Hughes Chevrolet-Buick

Phone 886-9181 Prestonsburg

(An Equal Opportunity Employer.)

SUPER DOLLAR



Christmas Bag of Bows
25 Stick on Bows **2 \$1**



Specially Priced!
Big 4-Roll Christmas Gift Wrap **88c**



ASTRO BLAST™
POWER CENTER
Reg. \$9.99 **8⁸⁸**



SAVE \$1¹¹
Beautiful 4-ft. Scotch Pine Christmas Tree

Regular \$6.99 **5⁸⁸**

Authentic looking natural pine with easy-place branches. Tree stand is included. Unassembled

Assorted Glass Tree Ornaments

88c

2 1/2 in. diameter, assorted colors

Kid Sized Shopping Cart or Drink 'n Wet Doll

FOR ONLY 2⁸⁸ each

Spectacular toys for your little girl this Christmas!

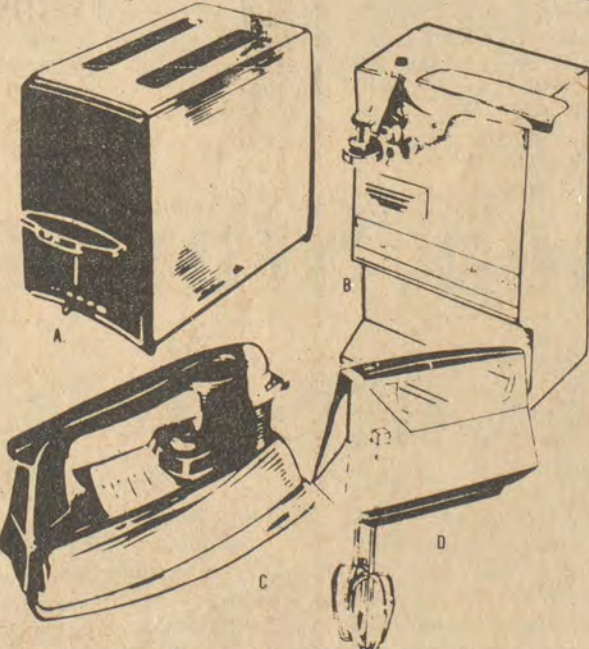

Table Appliances priced right for gift giving —

Your Choice

9⁸⁸

- A. Two slice chrome plated Toastmaster toaster has toast control & hinged crumb tray for easy cleaning
- B. Electric can opener with magnetic lid holder and a built in knife sharpener. Fully Guaranteed.
- C. Proctor-Silex steam and dry iron has smooth-glide sole plate. Black and chrome finish
- D. Lightweight five speed hand mixer with touch control operation and stainless steel removable beaters

Portable 8-Track Tape Player

Exclusive Caprice Brand 8-track tape player with features like these: 3-way operation. AC/batteries/auto

Reg. \$22.99 **19⁸⁸**

AM/FM Electronic Digital Clock Radio

100% solid state clock and radio with snooze control. Styled with black translucent acrylic front & wood grain finish top

Reg. \$26.99 **24⁸⁸**

This Christmas, Make SUPER DOLLAR Your Merry Christmas Store!

Court Street, Prestonsburg, Ky.

Highway 80 and Main Street, Martin, Ky.

STORE HOURS: Open 9-6, Mon.-Sat.; Closed Sunday.

So says the VA... **FUNKY** by Battik

YOU'RE APPLYING FOR VETERAN'S BENEFITS, MR. FAIRGOOD?

THAT'S RIGHT, FUNKY! THREE YEARS OF CAFETERIA DUTY SHOULD BE WORTH SOMETHING!

Contact nearest VA office (check your phone book) or a local veterans group.

Miss Jones-Mr. Goebel Wed



A white covered altar with brass candelabra holding lighted tapers and entwined with lilies-of-the-valley was the setting at the Bonanza Freewill Baptist Church October 5 for the wedding of Miss Sherry Lou Jones to Mr. William O. Goebel III.

The bride is the daughter of Mr. and Mrs. John T. Hill, of the Abbott Road, and the bride groom is the son of Mr. and Mrs. William O. Goebel, Jr.

The double-ring ceremony was performed at 6:30 p.m. by the Rev. Lee Caudill. A program of pre-nuptial selections was presented by Mrs. Mary Crisp, and Kent Dickerson, pianists, and Gary Crisp, vocalist.

Mr. John T. Hill, upon the request of his daughter, asked the Lord's blessing on this marriage, while kneeling with the bridal couple.

The bride, given in marriage by her father, wore a traditional gown of delicate white organza. The empire waistline was accented with silk venise lace and the sheer bishop sleeves were cuffed with matching lace. A ruffled self-fabric hemline with a border of silk venise lace extended into a cathedral train. The bridal bouquet, of a simulated lavender rose, bridal pink roses, stephanotis, baby's breath, and Australian laurel greenery, completed the ensemble.

Mrs. Debra Howard Dixon, matron-of-honor, was attired in a dusty rose quiana pleated gown with matching cape.

Bridesmaids were Miss Jennifer Jones, Mrs. Annette Jones Camp, and Miss Johnna Elizabeth Hill, sisters of the bride, and Mrs. Debbie Thomas, sister of the groom, and Miss Lona Goble. Their matching gowns were of burgundy quiana knit with fitted bodice, pleated skirts and mandarin capes.

Best man was Mr. Goebel's brother-in-law, Mr. Jimmy Thomas. Groomsman were Ricky Morgan, Mike Meade, Michael Click, Jamie Latta and John T. Hill, III, brother of the bride.

The wedding party also included Miss Rachel Gwenn Hackworth, daughter of Mr. and Mrs. Henry O. Hackworth, Abbott Road, as flower girl and Master Mathew Thomas, nephew of the groom, as ring bearer.

The bridegroom's mother wore a mauve, flowered print silk gown with a corsage of pink sweetheart roses.

The ceremony was followed by a reception at the bride's home.

The bride's mother received guests in a plum quiana gown with a corsage of pink sweetheart roses.

"Christmas Carol" At P.C.C., Dec. 6-8

Prestonsburg Community College Community Theatre will present Charles Dickens' "A Christmas Carol" in the college auditorium. The play version is written by Julian Lee and is based on the novel by Charles Dickens.

Miss Dorothy Howard who is in charge of two new drama organizations at the college is directing the play. Leading roles include Ebenezer Scrooge played by Tim Parker, Bob Cratchet played by Kenneth Wallace and Tiny Tim played by Scott Bentley.

The production will be held Thursday, Friday, and Saturday, December 6, 7, and 8, at 8 p.m. and on Sunday, December 9, at 2 p.m.

The play is the result of a semester's work by the PCC Community Drama Group and the Children's Drama Club with support from the student government.

O.E.S. CHRISTMAS PARTY

Adah Chapter No. 24, Order of the Eastern Star, will hold its annual Christmas party Monday, December 10. There will be gifts exchanged and each member is asked to bring a \$5 gift for the party and a covered dish or Christmas salad of their choice. An initiation will proceed the party. All members and their guests are cordially invited. Santa will arrive in time for the social hour, and the Yule festivities will be held at the Masonic hall dining room.

Times Want Ads Get Results!

What's Cooking in Kentucky

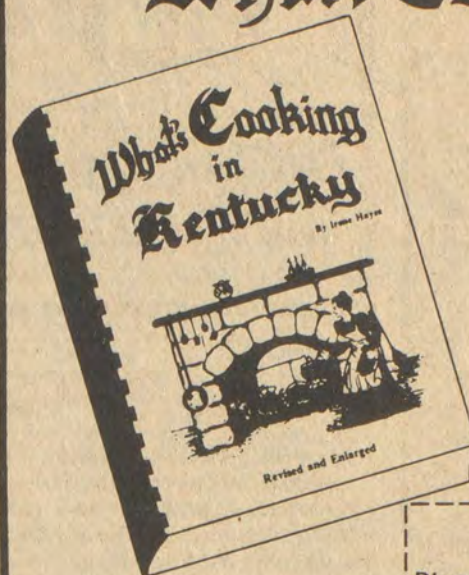

JUST OFF THE PRESS

REVISED AND ENLARGED COPYRIGHT 1979 \$9.95

OVER 100 RECIPES REPLACED AND 100 ADDED

- EIGHT SECTIONS • TABBED DIVIDERS • SEPARATE INDEXES
- RECIPES EASY TO READ AND FOLLOW

MAKE YOUR CHRISTMAS SHOPPING EASY AVOID GIFT WRAPPING AND MAILING

Gifts will be mailed for you with a card enclosed

Please mail _____ copies WHAT'S COOKING IN KENTUCKY @ \$9.95 each Postpaid. KY Residents Add 50c Sales Tax. Gift () Please Check.

Please Print

Name _____

Address _____

City and State _____

Zip Code _____

MAKE CHECK OR MONEY ORDER PAYABLE TO IRENE HAYES. MAIL TO: WHAT'S COOKING IN KENTUCKY, HUEYSVILLE, KY. 41640 PLEASE DO NOT SEND CASH.

For Additional Gifts, Print Addresses On Plain Paper.

Treasured old recipes and the best of the new. A gift to remember.

OVER 100,000 IN PRINT

CHRISTMAS ORDERS MAILED WITHIN 24 HOURS OR ON DATE SPECIFIED WITH ORDER

HERE COMES SANTA

TO EARL CASTLE'S JEWELRY

In Prestonsburg

25 YEARS OF QUALITY MERCHANDISE AND SERVICE



We will be open from 8 a.m. to 8 p.m., Monday thru Saturday, and from 1 to 6 p.m., Sundays, until Christmas. We will be open from 8 to 8 p.m., Christmas Eve Day.

DIAMONDS ARE FOREVER

BE SURE YOU ARE BUYING QUALITY. SEE EARL OR MIKE AND LET THEM EXPLAIN THE DIFFERENCE.



GENTS' CLUSTERS \$239⁰⁰ & up



LADIES' CLUSTERS \$59⁹⁵ & up



KY. CLUSTERS \$229⁰⁰ & up



ANTIQUE RINGS From \$69⁹⁵

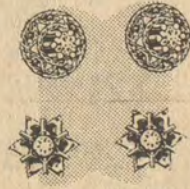

14K GOLD DIAMOND EARRINGS \$24⁹⁵ & up

MEN'S AND LADIES' 14K GOLD CHAINS



LADIES' SOLITAIRE From \$69⁹⁵



LADIES' 5-CT. MARQUISE CLUSTER



GENTS' MASONIC RINGS



LADIES' DIAMOND PENDANTS \$65⁰⁰ & up

Prices Vary, Depending On Diamond Quality.

LAYAWAY FOR CHRISTMAS

Speidel Watch Bands and Ident. Bracelets • Gents' Billfolds • Cross & Sheaffer Pens • Jewelry Boxes (Musical) • China • Crystal • Silver • Wood and Brass Giftware • Ladies' Pendants • Money Clips • Key Chains • Gold-Filled and 14K Earrings • Charms and Charm Bracelets



WATCHES BY:

SEIKO SPEIDEL BULOVA WYLER CARAVELLE

Diamond Onyx Ring \$59⁹⁵ and up



THE MAN'S DIAMOND RING

A STORE OUR CUSTOMERS HAVE LEARNED TO RELY ON FOR QUALITY, VARIETY AND DEPENDABLE SERVICE...

EARL CASTLE'S JEWELRY

COURT STREET PHONE 886-2191 PRESTONSBURG



14K GOLD HOOKERS WITH CHARMS

ALL PANT SETS

BOYS' & GIRLS' INFANTS THRU 6X

20% OFF ONE WEEK ONLY

LAD'n LASSIE

Prestonsburg 886-3142

Martin 285-3505



The Floyd County Times

Published Every Wednesday by

Prestonsburg Publishing Company

NORMAN ALLEN Editor

Subscription Rates Per Year: Entered as second class matter June 18, 1927, at the postoffice at Prestonsburg, Kentucky, under the act of March 3, 1879.

KY 80—Carroll's Doing

New KY 80, one of the most important highways to be undertaken in this region, is by no means complete, but it is highly appropriate that Governor Carroll is coming to this county Friday to have a part in dedicating a portion of it.

For KY 80 is this governor's doing. It was he who recognized the need for such a highway to replace the dangerous, tenuous road that has for years after a fashion been the only connecting link between vital parts of Eastern Kentucky. It was his initiative and influence that led the General Assembly to approve the financing of this costly venture of building a four-lane highway a distance of 45 miles over rough, mountainous terrain.

It, of course, can be argued that the millions being spent on new KY 80 from Water Gap in this county, through Knott county to Hazard in Perry is a mere matter of spending monies supplied by the people. That is true. But it should be remembered, also, that a governor less interested in Eastern Kentucky could have spent those millions on some project in the other end of the state.

New KY 80 is presenting problems for individuals, as is always the case in major road construction. But it is a route which will remove the comparative isolation to which its predecessor, the present, wretched KY 80, has contributed. And it will "complete the circle," adding that last link to a system of modern roads which includes the Mountain Parkway, US 23, the Daniel Boone Parkway and Interstate 75.

The Times is glad Governor Carroll is coming to this county, four days before his term of office ends, to join other officials and the people of the area in the dedication of a sector of this road of the future.

--- 1 ---

(Continued from Page One)

Resources post, he would not confirm that assumption in a telephone conversation with The Times, Monday morning.

"At this point, all I would say is, I have been discussing with Governor Brown some of the needs of state government," he said.

He is known to have spent two days in Frankfort last week.

"I left the Mountains," Stumbo said, "to become a doctor and with the ambition to return to the Mountains. Personally, I am very happy here" (in Knott county)...We're in the process of discussing those things right now."

The Courier-Journal quoted the physician last week as saying "it would take something...of extreme importance to make me move what has been my life and my commitment."

The Louisville newspaper noted that Dr. Stumbo is a strong advocate of improving health care for the poor and that his appointment "might signal major changes in the philosophy of the department which, some say, has been too closely tied with the medical profession."

Stumbo and State Senator-Elect Benny Ray Bailey founded the Knott county clinic in 1972.

Two men who quit the Democratic primary race for governor to support Brown were named last week to top posts. One of these, State Auditor George Atkins, will become secretary of finance. The other, Ralph Ed Graves, has been named with Carol Kunk to handle legislative matters.

Atkins was described by the governor-elect as "one of the most talented, bright, capable individuals I've ever had a chance to work with." His job, Brown said, will be "to raise all of the red flags throughout state government, even in the governor's office."

Frank Ashley, Courier-Journal political editor, was appointed Brown's press secretary. Don Mills, former Lexington newspaperman, and Roy Stevens, former finance secretary, were named the incoming governor's chief administrative assistants.

--- 6 ---

(Continued from Page One)

SUITS FILED

Mary Justice Hamilton vs. Jack Hamilton; Bank Josephine vs. Extractive Energies Inc. et al; Bank Josephine vs. James W. Wright et al; Bank Josephine vs. James A. Horn; Bank Josephine vs. Glenn Alexander; Bank Josephine vs. John B. Dunlap; John E. McGuire et al vs. Linden Elliott et al; James E. Garnett et al vs. Greer-Ellison Coal Co. Inc; Barbara Allen Hicks vs. Jerome Hicks; Sharon Hall et al vs. Renetta Bailey et al; Regina Refitt vs. Frank Refitt; Cindy Osborne vs. Jerry Osborne; Sheila Joyce Hamilton vs. James Edward Hamilton; Tram Coal Co. vs. Capitol Coal Sales; First Federal Savings and Loan vs. Kathy McCarty et al; Emma Lou Mullins vs. David Mullins; Larry R. Millett vs. Sheila Johnson et al; Rebecca Healey vs. Kenneth Healey; Pearl Howell vs. Chester Howell; Dorothy F. Porter vs. John P. Sizemore; Deborah Hicks et al vs. William Jarrell et al.

Because its tentacles seem to resemble the snakelike hair of Medusa in Greek mythology, the jellyfish has the scientific name medusae.

--- 3 ---

(Continued from Page One)

In addition to Governor Carroll, Congressman Carl Perkins and Ex-Governor Bert Combs will participate in the dedication and ribbon-cutting ceremonies.

In the event of bad weather, the program will be held at the National Guard Armory, one mile north of Prestonsburg on U.S. 23.

Immediately following the dedication ceremonies, a reception will be held for Governor Carroll at the Governor's Regional Office on the second floor of the City Municipal Building on North Lake Drive here.

The program, beginning at 2 p.m., follows:

Invocation by the Rev. Clifford Austin; Prestonsburg High School Band; addresses of welcome and introduction of guests by Rep. James "Jitter" Allen; addresses by Ex-Governor Combs, and Congressman Perkins; introduction of Governor Carroll by Transportation Secretary Calvin Grayson; address by Governor Carroll; benediction.

--- 4 ---

(Continued from Page One)

Frankfort had decided at last to submit to the Biblical injunction, turn the other cheek and do good to those who spitefully use them.

That's a bit more charitable than most of the folks around here are able to be of inst. date.

THE DROPOUT

For some time now I have been looking askance, as they say, upon those who are known as dropouts—only to realize this week that I may be the worst dropout of the bunch.

There was the distant time, for example, when I attended an old-fashioned singing school, one of those between-season sessions lasting a week or so. In this "institution" I was a star pupil for exactly three class periods. I studied the book diligently and could come up with the right answers with the best of them. But then the "professor" pointed his tuning fork at certain members of the class who were to do a bit of singing, next day—and I was one of the doomed.

Scratch one "scholar." I had some sort of mysterious ailment, next day, and stayed home till the itinerant teacher had moved on to another neighborhood to go through is do-re-mi's.

Then there was the more recent time when I enrolled in that Dale Carnegie course locally (remember?—all about winning friends and influencing people).

I figured I could do with more friends, so I buckled to the task and was moving along right well till came this matter of standing on your hind feet and swing with a speech.

Some of the fellows stuck it out and really became so proficient in the art of spouting off that it became difficult on occasion later to keep the number of speakers on the floor down to one.

But that was not in my department, and again I faded from the picture, never completed the course which required public speaking, and as a consequence may to this day be held in contempt by my more gifted fellowmen who can rise to the occasion and orate at the slightest provocation.

Pity the poor dropout.

The sperm whale has the largest brain in the animal kingdom—a brain that has been weighed at more than 20 pounds, seven times greater than that of a human, says National Wildlife magazine.

Our Yesterdays

(Items taken from The Floyd County Times, 10, 20, 30 and 40 years ago)

Ten Years Ago

(Dec. 4, 1969)

The salary schedule approved by the Floyd County Board of Education for teaching personnel during the current school year ranges from a low of \$2,035 to a high of \$7,810. Men born Sept. 14 were sent to the top of the list of the draft-eligible by the lottery held in Washington. The draw of birth dates provided a list which applies to every man who is at least 19 but not yet 26 as of Dec. 31 this year. The induction call from this county for December demanded only seven from both boards...Tuesday, traditional day for elections, will end next week one of the most vitriolic campaigns in years. The principals in the election, which will determine the leadership of the United Mine Workers of America are W. A. (Tony) Boyle, incumbent president of UMWA, and the challenger Joseph (Jock) Yablonski...Carl R. Horn, representative of Agriculture, Food and Nutrition Service, said this week that USDA food programs help approximately 189,000 needy persons in Kentucky each week. Floyd county's bonus coupons per month total approximately \$40,000...Juvenile crime is one of the area's biggest problems says the report drafted for the Kentucky Crime Commissioner by James R. Allen, Prestonsburg attorney-executive director of the Regional Crime Council serving Floyd, Pike, Johnson, Magoffin and Martin counties...There died: David Akers, 84, native of Prater Creek, at Nova, Ohio; Mrs. Dolly Mosely, 82, of Minnie at McDowell hospital; Arlie Hall, 57, of Bypro, enroute to McDowell hospital; W. R. (Bill) Ford, 85, at his home at Auxier; Rodney R. Griffith, formerly of this section, at his home in Ypsilanti, Michigan; Arthur McDowell, 72, of Wayland, at McDowell hospital; Wayne D. Stumbo, 61, of Minnie, at St. Mary's hospital, Huntington, W. Va.

Twenty Years Ago

(Dec. 3, 1959)

A giant-size coal operation involving two Floyd county men has been opened on Sassafras and Yellow Creeks, Knott county, to supply TVA 6 million tons of coal within the next 10 years. The H. B. Ranier Construction Company, of Prestonsburg, will, during that period gross \$18,900,000 or 90 per cent of the \$21,000,000 contract price of the coal delivered to a TVA plant...a heavy cloying snow wrought havoc last week-end with power and communications lines in Floyd and surrounding counties. All areas in this county served by REA suffered from power failure which in spots lasted as long as 30 hours...The water crept up, and there was nothing to stop it, although Prestonsburg's floodwall installations are complete and in working order. That was the situation last week-end after steady rains had brought a river crest of 30 feet at Pikeville...An infectious hepatitis outbreak, with 14 cases reported to the Floyd County Health Department as positively diagnosed, has hit in three areas of the county...The Floyd County Board of Education at its Tuesday meeting filed a \$150,000 against the W. C. Snider Construction Company for damages to the Prestonsburg High School building incurred in the summer during construction of the Auxier-Prestonsburg Highway...There died: Mrs. Ethel Prater Adams, 43, a former resident of the Middle Creek section of this county, at her home in Portsmouth, O.; Mrs. Mannie Collins King, 86, Bevinville, at the home of a daughter; Mrs. Annie Mullins, 42, of Haverhill, O., at her home. She was a native of Bevinville; Gomer Moore, 60, of Hunter, at his home.

Thirty Years Ago

(December 8, 1949)

Floyd county's small mines will not sign with the United Mine Workers of America in order to work five days a week and make a "quick dollar," regardless of what those of other counties of the section do, officials of the Floyd County Truck Mine Association said here last weekend...Wednesday's deadline for the filing of election contest suits passed without such action, but prior to that one candidate alleged that Floyd teachers bribed voters at the November election...Exactly three months after Prestonsburg's garage workers went on strike in an effort to unionize the shops, pickets were withdrawn Monday and the men were advised by leaders of the United Construction Workers to return to their places of employment and report for work...The Cury Department Store opened Tuesday in its enlarged Court Street quarters, with the room formerly occupied by the Gillespie Furniture Company added to the store as an exclusive woman's department...Born: to Mr. and Mrs. Charles William Stephens, twin daughters, Wed., Dec. 6 at Chelsea, Michigan...There died: Dr. Arthur E. Quinlan, 33, Wayland dentist, last Thursday at home; Carl Morgan, 22, formerly of Glo, Monday at New York; Everett Auxier, 54, Floyd county native, Thursday at Dayton, O.; William Riley Harris, 81, Floyd county native, Friday at Hamden, Ohio.

Forty Years Ago

(November 30, 1939)

The new \$40,000 high school building at Martin will be ready for occupancy next Monday, County Superintendent Town Hall said this week...Jim Wallen, 25, of West Prestonsburg was killed and three other persons injured in an auto crash near the mouth of Wilson Creek at Maytown...With Layne and Hunter each carrying the ball for two touchdowns the Prestonsburg Blackcats drubbed the Van Lear Bank Mules, 26-0, Friday afternoon on the local field...Coal production, boosted in opening weeks of the European war to near-peak tonnage, is leveling off...Born: to Mr. and Mrs. Guy Taylor, of Martin, a daughter, Nov. 24; to Mr. and Mrs. Akers, of Maytown, a daughter, Nella Joyce, Nov. 19 at Martin General hospital; to Mr. and Mrs. Henry Poe, of Brainard, a daughter, Ruth Naomi...There died: Claude Turner, 28, of Garrett, Sunday at his home of tuberculosis.

--- 7 ---

(Continued from Page One)

Funeral rites will be conducted today (Wednesday) at 10 a.m. at the Old Regular Baptist Church at Garrett. Burial will be made under the direction of the Merion Funeral Chapel.

OLD SONGS, STORIES ENJOYED AT PARTY

Rosemary Frazier entertained with a Christmas party at her home in Allen, Monday night. The old songs were sung and Mrs. Laura Weddle, of Prestonsburg Community College, read traditional Christmas stories. The true Christmas spirit was experienced by all present who included Irene Stephens, Sylvia Hall, Alda Malone, Edna Caudill, Belle Jones, Sharlene Hall, Opal Martin, Eleanor Martin, Sherry Lane, Donna Reitz, Pearl Watts, Susie Campbell, Ruby Imes, Becky Watts, Susie Barnett, Flora Hunt, Marianne Hall, Voneta Porter, Mrs. Tommy Westfall, Mrs. Virgil Smith, Dotty Lane, Melissa Lane, Irene Campbell, Laura Weddle, Margaret Tackett, and Mary Jo Wall.



Sometimes a young sheep is known as a hog.

Cataract Sufferers Get New Treatment Option

A relatively new surgical technique presents many cataract patients with an exciting option—a plastic lens implant that obviates the need for thick spectacles or contact lenses.

Called intraocular lenses or IOLs, the development is described in the December Reader's Digest by a writer, Earl Selby, who has undergone an IOL implant.

Cataract surgery has improved markedly in recent years. Patients are no longer required to wait for an operation until their cataracts are "ripe" and their sight vastly impaired. Nor are they hospitalized for weeks with their heads immobilized.

The traditional alternatives, once the cataract is removed, Selby writes, are cataract eyeglasses or contact lenses. Each has definite limitations. Cataract lenses are difficult to manage "for anyone with shaky hands, arthritis or poor coordination. Patients with dry eyes or allergies also have difficulties," he notes. The eyeglasses limit peripheral vision and even "head-on" vision is distorted.

Now, however, approximately one fourth of the cataract operations performed in the United States today involve IOL implantations. According to the Food and Drug Administration there is "widespread acceptance" of IOLs, with 3000 ophthalmologists in 2500 hospitals performing implant surgery.

What happens is this: the surgeon separates the lens nucleus from its capsule and eases it through the pupillary hole. There he pulverizes it with an instrument resembling a miniature jackhammer, removes the fragments by suction, inserts the plastic lens in its place and stitches the wound shut.

"The patch came off the next morning," Selby writes of his own experience, "and after 20 hours in the hospital I was discharged." Initial blurriness gradually cleared and, "with a corrective lens, my eye tested 20-20."

Implant surgery isn't for everyone. "In general, IOLs are not recommended for relatively young patients. There is debate, and no settled opinion, on whether those with previous cataract surgery should be exposed to a second operation to implant a lens," Selby points out. "Also surgeons treating patients with cataracts in both eyes do not agree on how soon—or even if—an implant in one eye should be followed with an implant in the second."

But the president of the American Intra-Ocular Implant Society, Dr. Robert C. Drews, of St. Louis, declares, "IOLs have come of age." Referring to the continuing FDA investigation, which after one year of monitoring all implants found no reason to suspend the procedure as unsafe, Drews calls IOLs an "overwhelming success."

--- 2 ---

(Continued from Page One)

with sandstone to resist erosion, the engineer explained.

Michael Rudloff, Brighton Engineering's chief engineer, supports Noon's assessment. "Proper consideration has been given to the anticipated runoff, and no problems are expected," he said in Frankfort this week.

What will be the benefit of improved flow in upstream areas, some critics wonder, as long as Beaver Creek remains choked up from Martin to the Big Sandy River? Especially in view of the proposed dredging of the Tug Fork in Pike county, some here say they are baffled and frustrated at the apparent inability of Floyd officials to have Beaver Creek rechannelled.

The prospects of flooding are "a big topic of conversation around here," according to Reg Rice, of Eastern. "We've never had flood insurance before, but we're going to have to buy it now," he added. Rice believes that, while channelizing Beaver Creek is the only solution, "snagging" the stream would at least provide a temporary remedy.

One site that some Right Beaver residents feel is especially susceptible to flooding as a result of the road construction is the Columbia Gas compressor station near Maytown. Plant superintendent Adrian Truesdell is not overly concerned. "Frankly, I can't see that we're in much more danger than we were before," he commented this week.

"But I am not familiar with the engineering details; we have no way of calculating these things," he conceded. "We are all guessing."

If the flood level were to increase by two or three feet, the plant could sustain "tens of thousands of dollars damage," Truesdell estimates, but adds hopefully, "Maybe it will only be up six or eight inches."

In the final analysis, Right Beaver communities are caught in an uneasy balance of resident fears and official assurances, and it appears that only time will tell which are justified. "We can only hope and pray that the engineers are right and we are wrong," says Irene Hayes. "It will be a shame if we have to prove them wrong, next time it floods."

--- 5 ---

(Continued from Page One)

that are organizing the parade realize what they're doing to them."

Phillip Damron, Prestonsburg attorney who served as finance chairman for the Brown campaign in the November campaign, said he first of all received from Robert Cobb, state Democratic party chairman, a letter asking him to select a band or float to represent the county in the parade. He selected Prestonsburg High's band, then transmitted the selection to Supt. of Schools Pete Grigsby, Jr., who in turn notified the school.

Mr. Damron said he had no notice of the change of plans till a Courier-Journal reporter called him about the turn of events. "Actually, I didn't receive a written notice of the change till yesterday (Monday)," he said. He added that the first letter inviting a school to represent the county in the inaugural parade was signed but that the next was not.

When he first learned that the invitation had been cancelled, Damron insisted that the band would go to Frankfort, but now he's not so certain.

"I had hoped that somebody could be found who is sensible enough to change this decision but so far I've failed," Rep. Stumbo said Monday.

Some band members pointed to the galling fact that Johnson Central High School's band, representing a county which polled a majority for Brown's Republican opponent last month, has been selected to play in the parade, along with Paul G. Blazer High School, Ashland, the other selection from this district.

Frank Metts, chairman of the inaugural committee, said the two high schools from each Congressional district were selected by two state university music professors whose names he said he could not recall.

June Stokely, assistant to parade chairman Dave Clark, said, "Prestonsburg is not the only one that is bothered by this right now. The whole state's up in arms." She added that inaugural officials have been flooded by calls from local, state and even federal officials. "It got to the point where we can hardly get anything done for taking calls from people about high school bands."

Beaver Creek Crossing Arouses Flood Fear

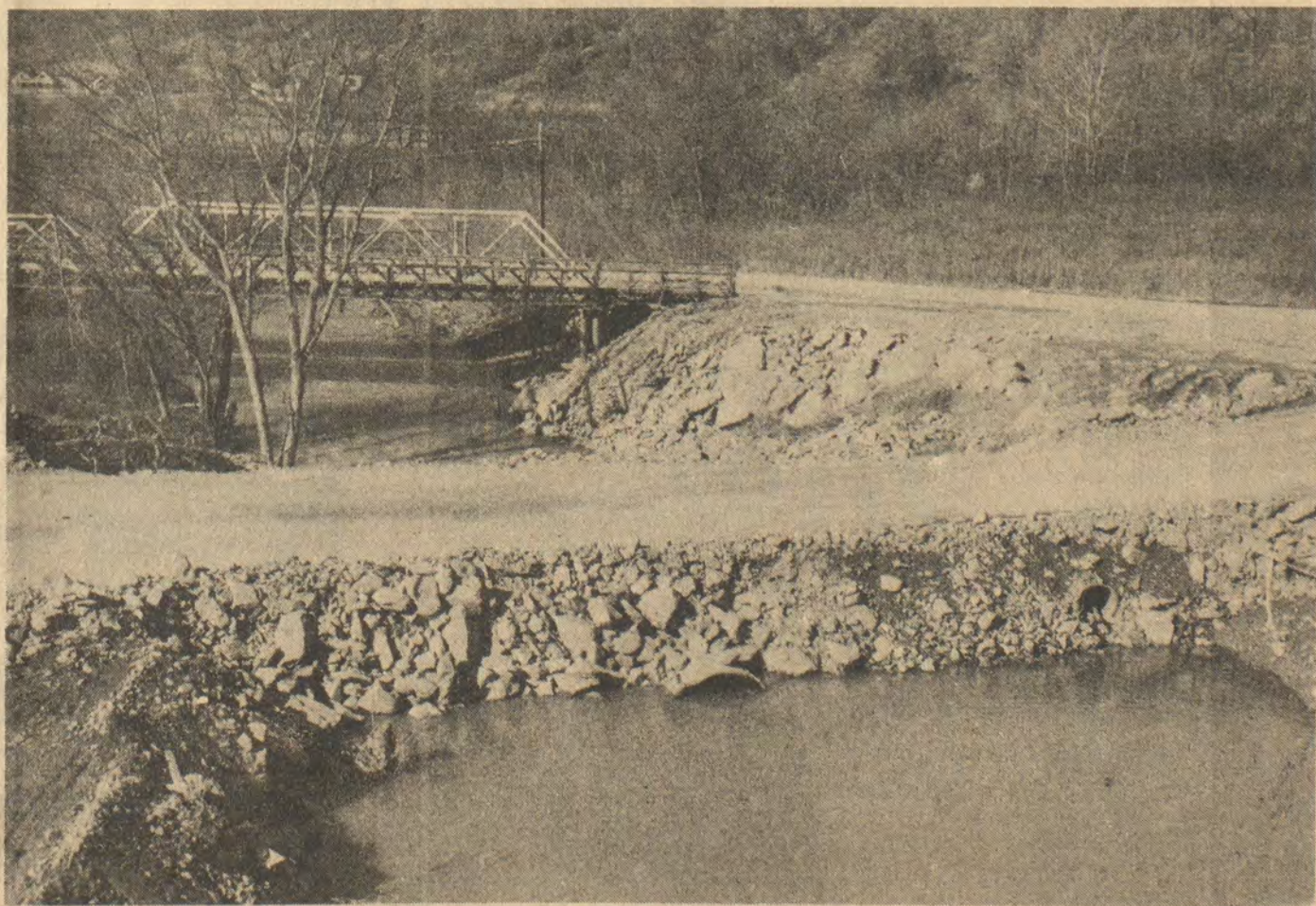

LOW-WATER CROSSING at Stephens Branch, above Martin, is one of five Beaver Creek fords—built as haul roads for the construction of the new KY 80—that have aroused fears of increased flooding among Right Beaver residents. Highway engineers say the fears are groundless.

Garden Yields Heavyweight Turnip

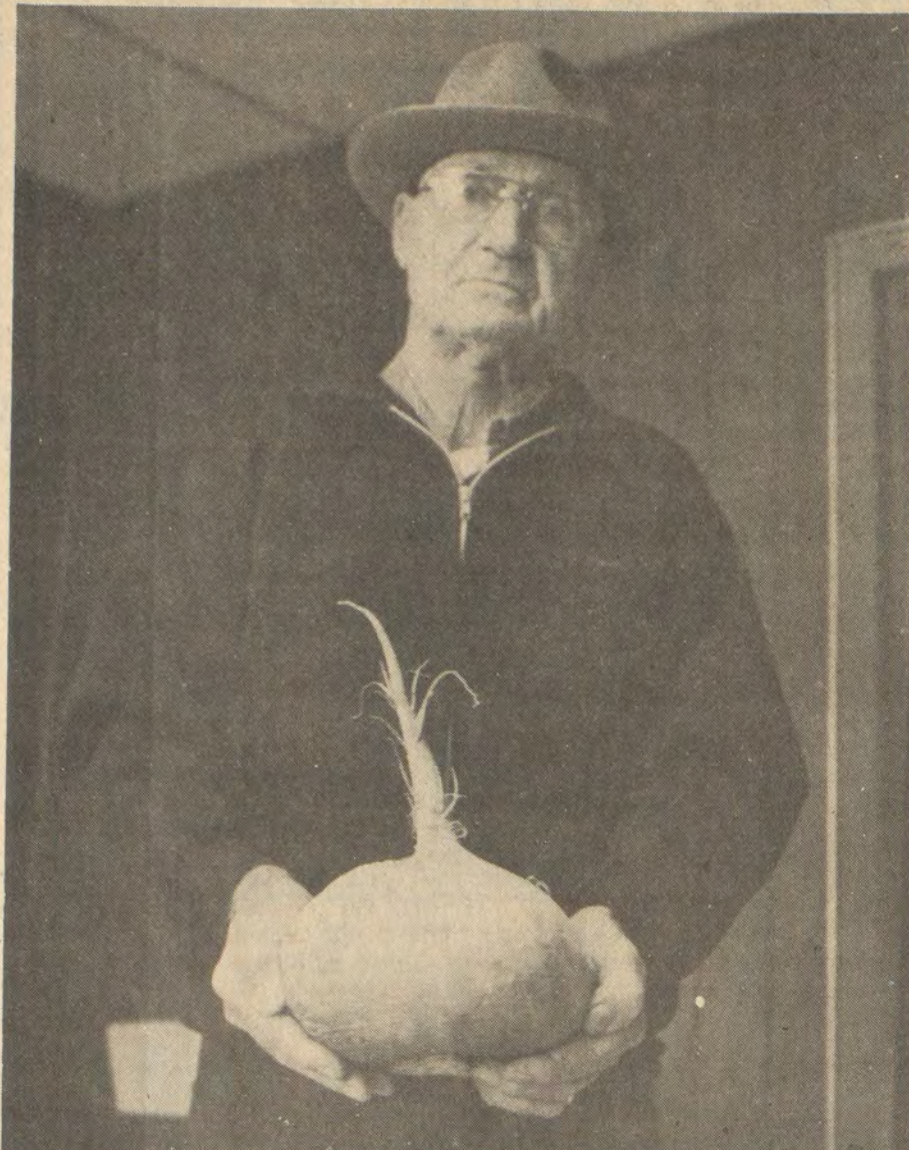

Narman Prater stopped by the Times office Monday to leave with us a monster of a turnip he raised in his garden on Abbott Creek. The big "purple top" weighed in at more than five pounds and measured 24 inches in girth. He said no special horticultural techniques were followed in raising the turnip, one of a number of extra large ones which have come from his garden this year. According to Prater he just has some "pretty good ground."

Columbia, Union To Resume Pact Talks Thursday

Contract negotiations between Columbia Gas and union employees will be resumed in Huntington, W. Va. today (Wednesday) after the deadline for an agreement last Friday midnight passed without a strike.

Representatives of two locals of the Oil, Gas and Atomic workers Union temporarily broke off negotiations last Friday night with the announcement that the last company offer would be submitted to union members with a recommendation by union officials that the offer be rejected. Later, however, it was decided to resume contract talks.

The new deadline for an agreement or work-stoppage is Friday midnight, Dec. 14. Meanwhile, union employees of the company continue to work.

Approximately 1100 company employees in Kentucky and West Virginia—meter readers, maintenance workers and others—are members of the union.

The main point of disagreement is wages. Workers were reported to be asking a wage increase of 80 cents an hour, the first year of the two-year pact, and 75 cents the next. Negotiations will be entering their fourth week of talks with the meeting tomorrow.

Senior Citizens' News

December will be a busy time at the Archer Center. Activities scheduled include a visit by the health department nurse; a chili supper Friday, December 7 from 11 to 1 with an open house following; a covered-dish dinner, December 13. A Christmas party for a five-county area is scheduled at the Paintsville Country Club on December 14, and on December 20, a Christmas party will be held at the Archer Center. This Tuesday, a group went to Lexington on a shopping trip. Everyone is invited to join in all activities at the center. For more information, or for transportation, call 886-6855.

MENU, DECEMBER 5 TO DECEMBER 12

Wednesday—Pinto beans with ham, stewed tomatoes, turnip greens, apricots.

Thursday—Chili with cheese, cole slaw, fresh fruit, chocolate cake with icing.

Friday—Swiss Steak, boiled potatoes, peas and onions, sliced peaches.

Monday—Chicken pot pie with pastry topping, sliced beets, buttered corn, oatmeal cookies.

Tuesday—Salmon loaf, glazed carrots, cauliflower, apple pie.

Wednesday—Vegetable soup with cheese, garden salad, fresh fruit, gingerbread.

BUS SCHEDULE

Monday and Wednesday—Auxier Road, Spradlin Branch, Auxier, Cliff road, Abbott, Little Paint.

Tuesday and Thursday—Middle Creek, David, Spurlock, Town Branch, Bull Creek, Allen Bridge, Dwale.

Friday—South U.S. 23, Tram, Stanville, Tom's Creek, Betsy Layne, Harold Monday and Friday—Prestonsburg, Lancer, Blackbottom, Green Acres, Indian Village, West Prestonsburg.

The President's Committee on Employment of the Handicapped is made up of more than 600 organizations and individuals representing a cross-section of American business, labor, professions, mass media, veterans, women, youth, consumers, and many others.

"Tomorrow will be a New Day," a brochure about the President's Committee on Employment of the Handicapped, can be ordered free from the President's Committee on Employment of the Handicapped, Washington, D.C. 20210.

The President's Committee on Employment of the Handicapped is responsible for creating a climate of acceptance in America so that handicapped people can get their full share of opportunity to work, to live, and to lead normal lives.

SAVE ON HOME GIFTS AS MARTIN'S EXTENDS ITS CHRISTMAS SALE

By way of thanking their customers for their patronage, Martin's Furniture is continuing its special sale through Dec. 24.

ALL FURNITURE IN STOCK NOW 1/3 TO 1/2 OFF

UNFINISHED FURNITURE BUYS!
CABINETS, CORNER CHINA CABINETS, DEACON BENCHES (TOY CHESTS)

SAVE ON NEW SHIPMENT OF BERKLINE WALL-AWAY RECLINERS

MARTIN'S FURNITURE
HOURS: 9 TO 5, MON. THRU SAT.
3 Miles No. of Allen On Old U.S. 23, Phone 874-9928

ONE LEFT ONLY ONE LANE CEDAR CHEST REMAINING IN STOCK. SAVE ON THIS!

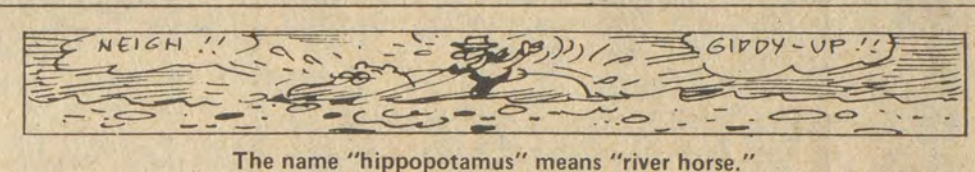

The name "hippopotamus" means "river horse."

OPEN SUNDAY
1:00 p.m. till 6:00 p.m.

Mon. thru Sat.
9:00 A.M. TO 8:00 P.M.

MEN'S CORDUROY SPORT COATS

Reg. \$69.00 **\$55.00 ONLY!**

Sizes
36, 38, 39, 40, 42, 44

Colors
Rust, Tan, Brown

Shop at

Gift Headquarters for the men on your list

- ★ Farah Dress Slacks
- ★ Van Heusen Dress Shirts
- ★ Puritan Sweaters
- ★ Campus Sweaters & Velour Shirts
- ★ Levis Western Shirts

FREE GIFT WRAPPING!

DIAMONDS

There is a difference in the quality of diamonds.

Are you buying diamond rings at a what you think are wholesale or discount prices?

When economic times get tough, a number of predictable things happen. One very unpleasant fact is that too many retailers or so-called retailers or "wholesaler-retailers"—take advantage of consumers' genuine desire and/or need for a bargain to cheat them blind. This is politely called deceptive pricing. In fact, it's stealing.

What these so-called discounters are doing is taking very cheap quality diamonds and marking them up two or three times more than what they are worth. Then they put them on sale and usually you pay more than what the ring is worth to begin with.

If you want to buy diamonds at a fair price and be told the truth about what you are buying, come to Earl Castle's Jewelry in Prestonsburg, Ky.

Square 7-Diamond

1/2 Ct. \$450.00—\$595.00—\$795.00
1 Ct. \$895.00—\$995.00—\$1395.00—\$1695.00

Round 7-Diamond

1/2 Ct. \$395.00—\$495.00—\$595.00—\$750.00
1 Ct. \$695.00—\$995.00—\$1,495.00—\$1,750.00

Cluster

From \$229.00 & up

Waterfall Clusters

1/2 Ct. \$595.00 1-Ct. Ruby and Dia. \$795.00
1 Ct. \$895.00

Round 7-Diamond

1/2 Ct. \$450.00 1 Ct. \$995.00
1/2 Ct. \$550.00 1 Ct. \$1,295.00
1/2 Ct. \$795.00 1 Ct. \$1,695.00

Ruby and Diamond Saphire and Diamond

\$375.00

Marquise Cluster

1/2 Ct. \$550.00—\$795.00
1 Ct. \$895.00—\$1,495.00

Ruby and Diamond Saphire and Diamond

1 Ct. \$750.00

EARL CASTLE'S JEWELRY

119 Court St., Prestonsburg • 886-2191

CARPET SALE

WED., NOV. 28 THRU WED., DEC. 12

PEPPERELL CARPETS West Point Pepperell's Best Seller Sale!

AN UNBELIEVABLE SELECTION

ALL MARKED DOWN FOR SUPER GOOD SAVINGS TO YOU!

Come see us...

LLOYD'S HARDWARE

FLOOR COVERING DEPT.

HOURS: MON.-FRI., 8-6; SAT. 8-4

301 No. Lake Drive, Prestonsburg • 886-2298

GIFTS FOR THE HANDYMAN



LLOYD'S HARDWARE



PHONE 886-2298

301 NO. LAKE DRIVE

PRESTONSBURG



C. & H. Rauch Opening Held Thursday



Prestonsburg Mayor Harold Cooley "does the honors" at Thursday's ribbon-cutting ceremony which marked the official grand opening of the new C. & H. Rauch store at Highlands Plaza on University Drive here. Store Manager Kenny Meade and Bob Fusco, supervisor for Eastern Kentucky stores, are pictured at right, respectively, along with the Prestonsburg C. & H. Rauch staff. The jewelry store here is one of 13 throughout the state.

Martin Sewage Funds Okehed, No Work Begun

Five weeks after the Big Sandy ADD voted \$45,000 from its area development fund for emergency repairs to the city of Martin sewage system, the repair work has not begun, ADD Executive Director Joe McCauley said Tuesday.

McCauley said he had been in touch with officials of the state Department for Local Government, which must approve applications for area development fund monies, and confirmed that nothing stood in the way of Martin officials' authorizing contractors to proceed with the work.

"It would probably help cut down the red tape if the mayor (of Martin) would declare that an emergency exists," McCauley said, adding, "I don't think there is any question that it is an emergency when EPA (the federal Environmental Protection Agency) is threatening to sue."

EPA is reportedly going ahead with its threatened suit against city officials, whom the agency is said to have described as "very slow, very recalcitrant in doing anything." The city missed several state and federal deadlines earlier this year, citing inability to obtain funding for the work.

The city's sewage has gone untreated since three of its six sewage pumping stations were disabled by the December, 1978, flood. Howard K. Bell Engineers, of Lexington, have negotiated with Nash and Stewart Construction Co., also of Lexington, to pump out the stations preparatory to their repair. The firm is said to be awaiting authorization to go ahead with the work.

CLUSTERS

\$69 To \$6000

FREE RING SIZING.



Enlarged to show Exquisite Detail
All Weights Approximate

CLYDE BURCHETT
JEWELER

886-2734

Headquarters for
Star of Africa Diamonds

LADIES' & MEN'S SHOES AND BOOTS
PRICED OVER \$15 ARE
\$5 OFF REGULAR PRICE
Hours This Week 9-7 Layaways Anytime
Master Charge and Visa Welcome
GERRY & JERRY'S SHOES
U.S. 23 NO., PRESTONSBURG, KY.
PH: 886-3932

To Be Married



Mr. and Mrs. Lewis Campbell, of Allen, announce the engagement and forthcoming marriage of their daughter Susan Campbell to Mr. John D. Cummings, son of Mr. and Mrs. Martin Cummings, of Clearwater, Fla. Miss Campbell is a sophomore at Prestonsburg Community College.

Mr. Cummings is employed by the Dewey Bocook Engineering Co. at Paintsville.

The open church wedding will be solemnized Dec. 20 at 6 p.m. at the Allen Baptist Church.

It's a well-known fact that you don't stand under the mistletoe if you're playing hard to get. The little-known fact is that mistletoe itself is hard to get. According to the December Reader's Digest, it grows high up on deciduous trees—those that lose their leaves in autumn—and harvesters collect it either by spearing it with long fork-topped sticks or shooting it down with rifles or bow and arrow.

Sears

Phone 886-8135
North Lake Drive
Prestonsburg

SPECIAL LATE SHOPPING HOURS

For your shopping convenience, we will be open each Thursday, Friday and Saturday till 7 p.m. until Christmas.

RECIE'S BEAUTY SALON

NOW OPEN

SPURLOCK FORK OF MIDDLE CREEK

886-6621

CALL FOR APPOINTMENT

OWNED AND OPERATED BY THERESIA HAYWOOD



A dazzling offer from Estée Lauder
THE GREAT NIGHTS COLLECTION
A 41.00 value. Yours for only 10.50 with any Estée Lauder purchase.



Now Estee Lauder's put fashion, fragrance and dazzling colors into the greatest evenings of all. Her sleek, blue shoulder envelope holds a Tender Blusher and RE-NUTRIV Rich Rich Lipstick, smartly cased in matching navy blue. Plus, the softer-than-softness of Soft Youth-Dew in a pretty purse-size spray.

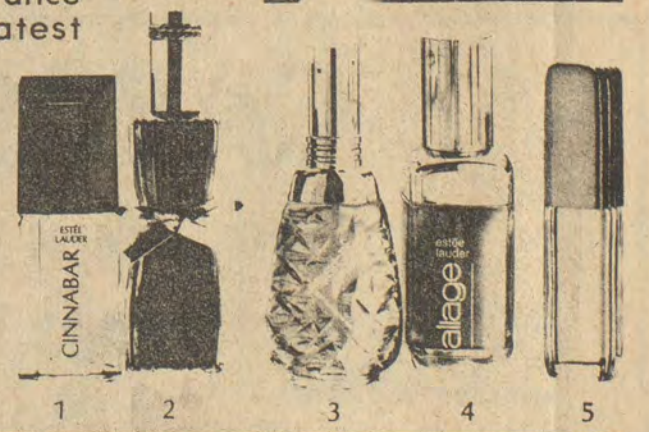

- 1 Cinnabar - Fragrance Spray 1.75 oz. \$12.50
- 2 Youth-Dew - Eau de Parfum Spray 1.8 oz. \$9.00 Bath Oil (not shown) 1/2 oz. \$7.00
- 3 Estee - Super Cologne Spray 2 oz. \$12.50 Daytime Fragrance Spray (not shown) 1.85 oz. \$12.50
- 4 Aliage - Sport Cologne Spray 2 oz. \$13.50 Soapbox (not shown) \$6.00
- 5 Private Collection - Parfum Cologne Spray .45 oz. \$13.50 Perfume (not shown) 1/4 oz. \$32.50

The Peggy Lou Shop

Arnold Avenue

Prestonsburg

Jenny Wiley Shrine Club
CHRISTMAS TREE SALES
 (No. Lake Drive, beside Dairy Queen)
FRESH CUT TREES
 Available Beginning Saturday
 Merry Christmas—Happy New Year!

KEA Asks Release Of Hostages by Iran

Kentucky Education Association (KEA) president June Lee and members of the statewide teachers organization are joining a letter-writing campaign initiated by the National Education Association to let the Iranian government know that Americans support the U.S. government's activities to free the 50 American hostages now held in Iran. Mrs. Lee said KEA is urging other Kentuckians to join teachers in communicating that support by sending letters or telegrams to the Iranian Mission to the United Nations, 622 Third Avenue, 34th floor, New York, N. Y. 10017.

"The situation in Iran makes it critical for all Americans to support the efforts of the President to win the release of the hostages," she said.

State To Get Funds For Heat Cost Aid

WASHINGTON—Kentucky will be receiving about \$20 million this winter to help those with low incomes pay for their heating bills, according to Senator Walter (Dee) Huddleston.

A Senate-House conference committee has agreed to include \$1.3 billion in the Interior Appropriations bill for this purpose, and the bill should soon be signed by the President.

Huddleston, manager of the Senate conferees, said, "The appropriation was enacted on an emergency basis because winter is upon us and the increased heating cost will impact very strongly on those with low incomes."

The Kentucky senator said that those Kentuckians whose income is up to 25 percent above the poverty level could qualify for the funds.

"It is my hope that those qualifying for assistance should begin receiving it by late December or early January," Huddleston said.

State Probe Halts Army Depot Burning

FRANKFORT, Ky.—The Blue Grass Army Depot has ceased use of an incinerator and a landfill as a result of the Department for Natural Resources and Environmental Protection's investigation into operations at the Madison county site.

Open burning of smoke canisters at the depot on Aug. 16 resulted in exposure of the surrounding area, sending more than 40 people to Richmond area hospitals for treatment.

Following the incident, Natural Resources Secretary Frank Harscher instructed his department to conduct a thorough evaluation of activities at the depot which could cause environmental harm.

Harscher said the department's investigation revealed that an incinerator and an unpermitted landfill were operating at the depot against state regulations. Referred to by depot personnel as a deactivation furnace, the incinerator was used to deactivate live rounds of ammunition.

A permit application for the incinerator was solicited by the department which must include all necessary information before operation can be considered permissible. Harscher said use of the incinerator and the landfill have ceased. When permit applications are submitted, the department will rule then on whether or not approve the operations, he added.

Drinking water samples from the Peytontown-area were analyzed by the Division of Sanitary Engineering staff, and no contamination due to depot activities was found.

According to Harscher, "All other facilities at the depot are now under proper permits to operate, and the department will continue its surveillance of all activities and related environmental problems."

In other findings in the department's investigation, the Division of Water Quality's evaluation of local streams

proved satisfactory, according to the division staff.

Air Pollution Control division reported no evidence of pentachlorophenol (PCP) detected in any of the leaf samples collected near the area on August 17—the day after the incident.

The department has previously advised the Army officials that no further open burning would be allowed at the site until proper assessment could be completed. Data has been received and the Army advised that a case by case evaluation by the department's air pollution staff will be necessary before any future open burning is allowed at the depot.

So says the VA... LITTLE IODINE by Dunn & Eisman
GET OUT!
 TOO BAD DADDY NEVER USED HIS GI BILL!
 Contact nearest VA office (check your phone book) or a local veterans group.

THE GIFT BOX
 (Opposite Prestonsburg Post Office)
 886-2185

Save On Distinguished Gifts

- ALL TRINA TRAVEL SETS 50 PERCENT OFF.
- CHRISTMAS ITEMS ONE THIRD OFF
- MANY OTHER ITEMS REDUCED TO 1/2 OR LESS
- JUST RECEIVED! NISCHA THE BEAR—OFFICIAL MASCOT OF THE OLYMPICS. WHEN YOU PURCHASE HIM, YOU CONTRIBUTE TO OUR OLYMPIC TEAM.

+ CHRISTIAN GIFTS +

Do you need Christian Christmas Cards? DOVE HOUSE has a large selection of Christmas cards and gifts from ABBEY PRESS!

Christian Stationery and folding notes, plaques, posters and jewelry.

A large stock of THOMAS NELSON BIBLES and large print Bibles, Bible aides, Bible indexing tabs and daily devotionals.

DOVE HOUSE
 566 So. Lake Dr. Next Door To Kentucky Motel
 Mon.-Fri. 11-8; Sat. 11-4
 PHONE: 886-8386

+ CHRISTIAN GIFTS +

STRAND THEATRE

Ph. 886-2696 Prestonsburg

Wednes.-Thursday, Dec. 5-6
 Thursday, Buck Nite. All Seats \$1.00

The Visitor

MEL FERRER GLENN FORD LANCE HENRIKSEN JOHN HUSTON JOANNE NAIL SAM PECKINPAH SHELLEY WINTERS AND INTRODUCING PAIGE CONNER

DIRECTED BY MICHAEL J. PARADISE STORY BY MICHAEL J. PARADISE AND OVIDIO ASSONITIS SCREENPLAY BY LOU COMICI AND ROBERT MUNDY RELEASED BY THE INTERNATIONAL PICTURE SHOW COMPANY

Evening Shows at 7:30 and 9:15 p.m.

Starting Friday, Dec. 7 For One Week

SKATETOWN USA

Featuring the music of EARTH, WIND & FIRE THE JACKSONS McFADDEN & WHITEHEAD ANITA WARD ANTONIO RODRIGUEZ MARRIN MCCOY & BILLY DAVIS, JR. THE HOUND'S HEADS HEAT WAVE JOHN SEBASTIAN PATRICK HERNANDEZ and the on-screen performances of DAVE MASON and G Q

SKATETOWN USA: A WILLIAM A. LEVEY film. DAVE MASON, RON PALLIO, RUTH BUZZI, PATRICK SWAVZE and introducing GREG BRADFORD and KELLY LANG. Special Guest Star RUP WILSON as Harvey Ross. Executive Producer PETER E. STRAUSS. Screenplay by NICK CASTLE. Story by WILLIAM A. LEVEY & LORIN DREYFUSS and NICK CASTLE. Produced by WILLIAM A. LEVEY and LORIN DREYFUSS. Directed by WILLIAM A. LEVEY.

PG PARENTAL GUIDANCE SUGGESTED SOME MATERIAL MAY NOT BE SUITABLE FOR CHILDREN

Showtime—7:30 and 9:15 p.m.
 Sunday Matinee—Open 1:00. Start 1:30. Over 3:15.

—NEXT ATTRACTION—
"MEATBALLS"

U.S. Grant's real name was Hiram Ulysses Grant.

What Makes A Good Group Insurance Program?

K. Sol Osborne.

Service, benefits and cost. Outstanding service from your agent plus a \$750,000 Major Medical plan that can be coordinated with United of Omaha's disability income and life insurance program tailored to your needs, all at competitive group rates. Contact me for full details including cost, conditions of coverage, exceptions and terms of renewal.

Also, miner's disability income.

McDowell, Ky., 377-6946

Mutual of Omaha
 People you can count on...
 Life Insurance Affiliate United of Omaha
 12-5-41. -pd.

AH, SO

A farmer in Japan claims to have created the world's first odor-free garlic.

PINE RESIN

In old China it was believed drinking pine resin prolonged life and youth.

God's Spirit Is Still Working Today

In II Chronicles 7:14 God says "If my people, which are called by my name, shall humble themselves, and pray, and seek my face, and turn from their wicked ways; then will I hear from heaven, and will forgive their sin, and will heal their land."

The Prestonsburg Church of the Nazarene has just completed a revival where this was evident. Many hearts were renewed and rededicated.

God is blessing this church. We invite each and everyone of you that has a need to come and worship with us and have that need met.

Joseph Payton, pastor
 874-2257

Sunday School _____ 10 a.m.
 Morning Worship and Jr. Church _____ 11 a.m.
 Sunday Evening _____ 7 p.m.
 Wednes. Evening _____ 7:30 p.m.

LET UNCLE SAM

DEPOSIT YOUR

- ★ Social Security or
- ★ other Government
- ★ or Retirement checks with us!

SAFE CONVENIENT
See Us Today!

THE FIRST GUARANTY BANK
 Martin, Ky.

—VISA— —master charge—

"Your Friendly Home-Owned Bank"
 Phone 285-9281 • Member FDIC

MUSIC-CARTER-HUGHES CHEVROLET-BUICK
 South Lake Drive Prestonsburg
 is pleased to announce that

BASIL MARSH

has been appointed to its sales staff. Basil invites all his friends and former customers to give him a call or come by the lot and let him introduce them to the fine lineup of Chevrolet and Buick products.

Office Phone 886-9181

HERRIN-JOHNSON PHARMACY

Serving You at Two Prestonsburg Locations:

- PHONE 886-3884 NEAR HECK'S IN HIGHLANDS PLAZA UNIVERSITY DRIVE
- PHONE 886-3884 COURT STREET

Hours: 9 a.m.-8 p.m., Monday thru Saturday; 1:30 to 6 p.m., Sunday

★ MEN'S DEN

Complete gift sets for men, plus everyday needs.

★ GIFT GALLERY

Fine, quality selections of china, pewter, crystal, brass, wood. Complete gift center, in any price range, for any member of the family.

★ PRESCRIPTIONS

The same friendly, professional service that you have received from Herrin-Johnson for the last five years.

★ COSMETICS (BEAUTY BOUTIQUE)

REVLON'S BEAUTY ON THE SPOT, occupying 24 feet of wall space. See this! One of the few beauty boutiques like this around. All major fragrances—Prince Matchabelli, Aziza, Max Factor, many, many others, for men and women.

★ FAMILY READING CENTER

Complete selection of popular books for the entire family, with reading enjoyment for the children, teenagers and adults.

★ AMERICAN GREETING CARD SHOP

Candles, party goods and supplies, Ziggy figurines, large American Greeting Card line for all occasions, gift wrap accessories. Complete card shop.

OPENING SPECIALS REMAIN IN EFFECT THRU SATURDAY.

• QUANTITIES LIMITED, WHILE SUPPLY LASTS •

SPENCER AUCTION Saturday, December 8—3:00 p.m.



We have been authorized to sell the following real estate and equipment on the above date and time. This tract of land is one of a kind and located in an area that will develop further as the traffic flow on the Mountain Parkway and the growth pattern in eastern Kentucky increase. This tract of land contains approximately 4½ acres and fronts on the Mountain Parkway right of way on the north side and on Highway 82 on the west side containing the southeast corner of the Clay City-Irvine cloverleaf of the Mountain Parkway. Landfilling this tract of land to highway level would enhance its value a hundred times over, but development potential is not limited to a landfill operation. This tract of land is absolutely one of the best opportunities to invest in a money making real estate venture that has ever been offered along the Mountain Parkway. There is a small barn, also a 1,049-pound tobacco allotment. We invite your inspection and inquiries.

Also selling will be the following equipment:

1 Ford diesel back-hoe and end-loader with 18-inch and 36-inch buckets, in good condition; 1 tag-a-long tandem trailer; 1962 Ford dump truck, single axle, 2-speed rear end, 6-yard bed; 1960 Chevrolet 5-speed with 3-speed auxiliary axle, live twin screw, 10-yard dump bed. These trucks are in good running condition.

Terms: Real Estate announced at auction time. Equipment, cash before removal.

Owner, Mr. and Mrs. Claude Spencer

This auction conducted by the
KENTUCKY LAND AUCTION CO.

J. O. Briggs, Auctioneer-Realtor
Fred Combs, Auctioneer-Broker
R. J. Combs, App. Auctioneer

For further information call the selling agent. Phone 663-2519

First Wheelwright Business Site Sold



In the first sale of its commercial properties at Wheelwright to a private buyer, Kentucky Housing Corporation's field director Bob Murphy, right, accepts a check for \$7200 from James A. Combs, center, and Earl D. Thornsberry. The two Kite men bought one of the town's vacant commercial buildings, which they intend to renovate and open as a grocery store next summer.

High interest rates have discouraged bidding on the commercial properties so far, but KHC has received "reasonable bids on a couple more properties" and hopes for further sales soon, Murphy said this week.

DRIFT WOMAN'S CLUB NEWS

The Drift Woman's Club met November 19 at the club house with Mrs. Kermit Martin, president, presiding.

Devotion was presented by Mrs. McKinley Little followed by pledge of allegiance to the flag.

Mrs. William Hoffman gave an informative report of the South Eastern Conference of the General Federation of Woman's Clubs which she attended in Washington, D.C.

A report of a few of the services provided to community projects by the Drift Womens Club since September are donations to the following:

Left Beaver Rescue Squad, \$100; McDowell Varsity Cheerleaders, \$25; Arthritis Drive, \$5; McDowell High School, \$100; McDowell Jr. Majorettes, \$25; Two \$150 Scholarships; Cystic

Fibrosis, \$5; American Red Cross, \$25; Ky. Lung Association, \$5; and uniforms for McDowell High School band, \$125; Drift Day Care Center, \$50; Drift Grade School, \$50; Floyd County Conservation, \$25; Floyd County Humane Society, \$25.

Miss Ruby Akers, Arthritis Chairman for Drift-McDowell reported a total \$330.90 collected for Floyd County Chapter.

Refreshments were served to Mrs. Kermit Martin, Mrs. Ron Hurley, Mrs. McKinley Little, Mrs. Burton Collins, Mrs. William Hoffman, Miss Ruby Akers, and Mrs. Anna Sue Stumbo.

Plans were made for a Christmas party December 2.

BETSY LAYNE HOMECOMING SCHEDULED DECEMBER 20

Betsy Layne High School will honor members of the 1959 and 1969 basketball teams and their cheerleaders at its homecoming ceremonies to be held Tuesday, December 20. Betsy Layne will play McDowell that night.

FOR RENT

Trailer. 2 Harris Lane, Prestonsburg. Three bedrooms, two baths. \$290 per month, \$150 security deposit, utilities included. No pets, please. Phone, after 3:30 p.m., 886-3565. Carlos E. Neeley.

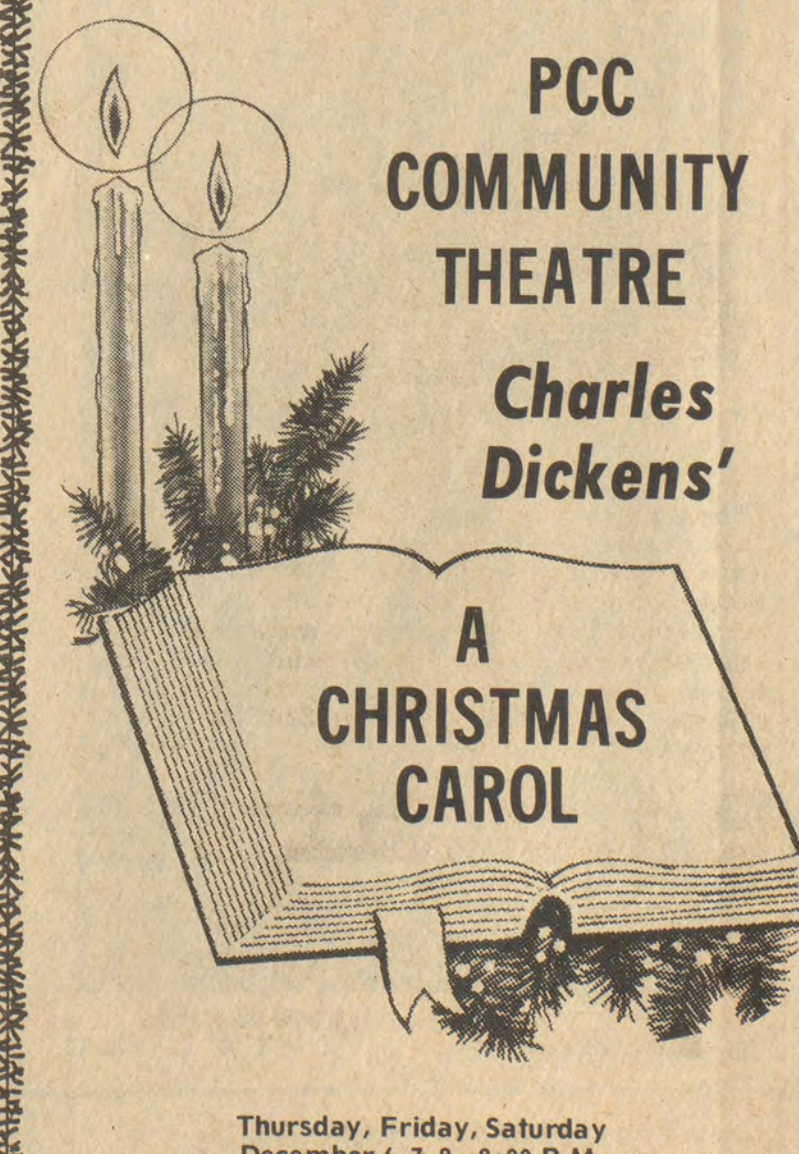

**PCC
COMMUNITY
THEATRE**

**Charles
Dickens'**

**A
CHRISTMAS
CAROL**

Thursday, Friday, Saturday
December 6, 7, 8—8:00 P.M.
Sunday, December 9—2:00 P.M.
Admission: Children 50c; Adults \$1.00

Times Want Ads Get Results!

Cancer Answer Line

A regular feature prepared by the American Cancer Society, to keep you informed about cancer.

Q—"When cigarette smoke is inhaled, where does it go?"

A—Even when smoke is inhaled for just two to five seconds, approximately 80 to 90 percent stays in the mouth or in the bronchial tubes or air sacs of the lung. If inhaled smoke is retained for 30 seconds, almost none of it is expelled. Research in animals has shown that large smoke tar particles are deposited in the upper bronchial tree and smaller particles lodge farther down in the lung.

Q—"I don't know how to act toward my mother who has just had a mastectomy. Should I be sympathetic or pretend that nothing has happened?"

A—All women who have had a mastectomy (breast removal because of cancer) must confront the reality of their illness and surgery and then continue their everyday active lives. As your mother goes through this adjustment process, you can help by showing that you care. It is important not to be overly protective because your mother needs to feel as independent and competent as she has always been. If you wish, your local American Cancer Society Unit can arrange for either you or your mother to speak with an ACS Reach to Recovery volunteer, a woman who has had a mastectomy, has adapted well, and is trained to help patients and families cope.

Q—"Could you explain how much cancer might occur in a community like mine which has about 10,000 people?"

A—While this answer can be only the

roughest approximation of actual data for your community, it is estimated that in a community of 10,000 some 43 people will be under medical care because of cancer in 1979. During the year, some 15 people will die of cancer. Of all of the people in your community at present, it is estimated that some 2,500 will eventually develop some form of cancer.

Q—"Can cancer be prevented?"

A—For some forms of cancer, prevention is possible. Most lung cancers are caused by cigarette smoking and many skin cancers are caused by frequent overexposure to direct sunlight. These very common forms of cancer can be prevented by avoiding their causes. Certain cancers caused by occupational-environmental factors—for example bladder cancer in dye industry workers—have been prevented by elimination or reducing contact with cancer-causing agents. The hope of cancer prevention keeps growing with advances in cancer research. However, proof of effective cancer prevention is available only for a few forms of cancer at present.

Gifts Available At Post Office

Postmaster Donald W. Osborne, of Prestonsburg announced release of the U.S. Postal Service's 1979 Commemorative Mint Set and this year's edition of Stamps and Stories, a Postal Service book on stamp collecting for the new collector and the experienced philatelist.

The 1979 Mint Set album contains all the 30 commemorative and special stamps issued by the U.S. Postal Service during 1979 (including the 1979 Christmas Stamps and a description of each). The 1979 Commemorative Mint Set is the latest in a series of annual sets of commemorative stamps released by the Post Office each year just before Christmas. The cover of the Mint Set features a montage of artwork related to the commemorative stamps. Inside the album are clear strips of acetate in which to mount and protect the collection.

The new full-color 6th Edition of Stamps & Stories—The U.S. Postal Service Encyclopedia of U.S. Stamps, is also on sale. The 256-page book relates more than 100 stories about U.S. stamps and is designed to introduce non-collectors to stamp collecting. The book also provides interesting philatelic information such as 1980 market values for the novice and experienced collector. Many of the stories in this new edition are new or have been changed substantially to illustrate a different aspect of an individual's life or of a significant historical event.

Stamps & Stories also contains information on price trends of selected stamp issues, catalogue numbers and current prices for souvenir pages and commemorative panels, and an index listing every U.S. postage stamp ever issued.

Postmaster Osborne also noted that a number of popular topical stamp collecting kits are available for beginning collectors. The kits feature topics ranging from "The World of Sports" to "Birds and Butterflies" and "Flowers." Each kit also includes a 20 page album, mounting hinges, insert sheets for additional stamps, and a 32-page booklet entitled "The ABC's of Stamp Collecting."

"Ring" in the Holidays

What a brilliant idea for holiday gift-giving! A handsome ring, glittering with gems, reflects the lights, the joy and the warmth of the holiday season all year long. Year after year. See our collection of rings by Forever Yours and Rings & Things. Then "ring" in the holidays for someone you love.

CHRISTMAS DIAMONDS
SOLITAIRES, CLUSTERS
ENGAGEMENT RINGS
The Gift of Lasting Beauty...
Lay-Away Yours, Now.

\$89⁹⁵ up

Joy is giving your Santa a ring this Christmas
A gift he'll enjoy... forever!

WATCHES
Special Gift for Him and Her...

- Seiko
- Bulova
- Accutron
- Caravelle

From **\$39⁹⁵**

Speidel

A bracelet should be fun. Have a message engraved on one of these new identents — a favorite song, an address, a special occasion. Create a really fun Christmas gift. Each in yellow or white. From \$6.95.

The Gift Keepsake
Registered Diamond Rings

OF A LIFETIME...

DAMSEL VENTURA STENNIS

A "sweetheart birthstone ring" recalls the joining of two hearts

... his and hers

Two beautiful, symbolic birthstones — his and hers — set in rich 10K gold... an investment in your love... an investment in gold... custom made for you by us for only: **\$32⁹⁵**

THE "INITIAL" IMPRESSION
1, 2 AND 3 INITIALS
IN STERLING SILVER, GOLD VERMEIL, 10 KARAT & 14 KARAT GOLD.

PRINCESS GARDNER
HUNTINGTON ACCESSORIES

In the fine British tradition, WINDSOR COWHIDE features the understated elegance of a leather belt and buckle overlay, plus handsome Italian edging. Choose several accessories in two superb fashion shades.

"Tri-Partite" French Purse \$15.00
KEY GARD® \$ 8.00
Other matching accessories from \$9.00

WRIGHT BROS., JEWELERS

PHONE 886-8721 • PRESTONSBURG
PHONE 789-3743 • PAINTSVILLE

CHRISTMAS STORE HOURS:
Beginning Fri., Dec. 7, 9 a.m.-8 p.m., Six Days a Week; Closed Sundays

Diamond Earrings

¼ ct. \$249.00
⅓ ct. \$335.00
½ ct. \$550.00
¾ ct. \$900.00
1 ct. \$1000.00

EAR PIERCING FREE WITH PURCHASE OF EARRINGS

Pierced By Trained Professional

CLYDE BURCHETT JEWELER
886-2734
Prestonsburg
Star of Africa Diamonds

THE SKY IS CALLING.

There's excitement in the air. Pilot-to-tower. Emergency "talk downs." Routine chatter. The Bearcat® 220—tunes in the aircraft frequencies. And the marine bands. And hear police, fire and emergency calls, up to 20 frequencies that you've entered in the Bearcat 220's memory with the calculator-type keyboard. Seven band scanning—with no crystals to buy. No crystals to change. The incredible Bearcat 220. For all the action—land, sea, and sky.

Bearcat 220

B&W TV AND APPLIANCES AND Sound Gallery

886-9682 • N. Lake Dr., Prestonsburg
HOURS 9-5. MON.-SAT.



**CHRISTMAS
STORE HOURS
BEGINNING DEC. 7
9 A.M.-8 P.M. MON.-SAT.
SIX DAYS A WEEK—CLOSED SUNDAYS**

Francis
PRESTONSBURG
Free Gift Wrapping



RETURNS HOME

Mrs. Maman Leslie has returned to her home here after having spent a month visiting her daughters, Mrs. Frank Phillips and Mrs. Byron Shelton, and their families in Nashville, Tennessee.

LEXINGTON VISITOR

Mrs. Lillian Rimmer spent the Thanksgiving holidays with her daughter and son-in-law, Mr. and Mrs. Richard Webb, and children in Lexington.

CHAPTER TO MEET

Members of John Graham Chapter, Daughters of the American Revolution, will meet Sunday at 7 p.m., at the First United Methodist Church for their Christmas program. The leader will be Mrs. Anna H. Stumbo. Mrs. Edith James will present the Christmas music program. The hostess will be Mrs. Sallye L. Clark.

WEEK OF PRAYER PROGRAM

The Rev. Dean Pack, pastor of Irene Cole Memorial (First) Baptist Church, has announced the following program for the Week of Prayer for Foreign Missions to be held in connection with the church: Sunday, Dec. 2, special presentation by the Acteens during the morning service; Dec. 3, a covered-dish dinner and meeting at the home of Mrs. Eva Collins, by the Annie Allen Circle; Dec. 4, a meeting of the "Mommie" Ransdell Circle, at the church; Dec. 5, the pastor and the G.A.'s in charge of prayer meeting services; Dec. 6, a meeting of the Annie Allen Circle at the church, at 7 p.m.; Dec. 7, a meeting and luncheon by the "Mommie" Ransdell Circle from noon to 1 p.m.; Dec. 9, special emphasis on the Week of Prayer during the morning worship service.

HERE FOR WEEK-END

Mrs. Steve Collins and son, Gregory Scott, and Miss Patsy Cox, all of Lexington, were here for the week-end for a visit with Mr. and Mrs. Scott Collins while Steve Collins, and his father, Scott Collins, were on a deer hunting trip.

GO TO HUNTINGTON

Mrs. Helen Clark and niece, Miss Patricia Simmons, spent Thanksgiving in Huntington with Mr. and Mrs. Paul Simmons and family.

BOARD MEETS

The Prestonsburg Woman's Club executive board held its regular monthly meeting at the Emma Wells May Cultural Center, November 29, with eight members in attendance. Mrs. Maxine Bierman, president, was in charge of the business session. The minutes of the October meeting were read by the secretary, Mrs. Susan Johnson. Reports from the chairmen of various committees were heard. A discussion was held regarding the possibility of a security light being obtained for the Animal Shelter, near here. The next meeting of the executive board will be held on Thursday evening, December 27, at 7:30, at the library.

CHURCH FOUNDS LIBRARY

A lending library has been established at the First Presbyterian Church here, with Mrs. Otelia Smiley serving as librarian. The library is to be open from 9-10 a.m. each Sunday, and Mrs. Smiley urges church members and others to make use of the books there.

VISIT IN FLEMING

Mr. and Mrs. Paul C. Tackett and daughter, Carter, spent the Thanksgiving holidays with her parents, Mr. and Mrs. Tom Rigdon, of Flemingsburg. While there Mr. and Mrs. Tackett joined relatives from Harrisburg, Pa. and friends for a short trip to points of some interest in Southern Ohio.

**WE FURNISH EVERYTHING BUT THE BABY!
INFANTS' TO SIZE 14.**

**PEGGY'S
CHILDREN'S
FASHIONS**

Phone 886-6964 Prestonsburg



Pick 'n Pay Shoes
save 30%

a. Women's beautiful ankle strap dress shoe with pleated vamp styling and molded, natural color cone heel. Black or tan.

b. Women's graceful cone heel dress slide with pleated vamp and natural color, molded unit bottom. Simply beautiful!

Double compartment clutch bags. Reg. \$6.97. . . . 5.00

U.S. 23 North
Near Sears Prestonsburg
Open Daily 9 a.m. to 9 p.m.
Open Sunday 1 to 6 p.m.

Sale prices good thru Sunday. Master Charge or Visa. Open evenings and Sunday 1-6 pm.

1/10 Ct. To 2 1/2 Ct.
Prices According
To Quality



**CLYDE BURCHETT
JEWELER**

Phone 886-2734
Prestonsburg

Headquarters for Star of Africa Diamonds

Lorch



B.F. Casual Shop
"Home of Nationally-Advertised Merchandise"

Phone 886-2791
Court Street Prestonsburg

CHRISTMAS PARTY TOMORROW
The Prestonsburg Woman's Club will hold its annual Christmas party tomorrow (Thursday) evening at the home of Mrs. Helen Ankrum. Mrs. Kathryn Frazier, program leader, will present the Wesley Bellringers of the First United Methodist Church, with Miss Elizabeth Frazier as their director. The devotional leader will be Mrs. Gertrude Bradbury. Hostesses will be members of the club's executive board: Mesdames Maxine Bierman, Dorothy Stover, Martha Johnson, Nancy Martin, Docia Woods, Susan Johnson, Helen Ankrum, Betsy Rennick and Miss Carolyn Hay.

RETURNS TO HOSPITAL
Mrs. Lucy Ransdell, who has been ill for the past several weeks following a fall at her home, and had spent some time at both the Highlands Regional Medical Center and the Riverview Manor Nursing Home, before returning to her home here several days ago, reentered the hospital here Friday.

VISITOR HERE
Rudolph Spencer, of Garrett, was a Prestonsburg visitor last Friday.

HOME FOR HOLIDAY
Miss Tammy Nichols, daughter of Mr. and Mrs. Preston Nichols, spent the Thanksgiving holiday here with her family. She is a sophomore at Transylvania University, Lexington.

DEVOTIONS PLANNED
Daily devotions lasting 15-20 minutes are being held at noon at St. James Episcopal Church here, and will continue until Christmas. Everyone is invited to attend these devotions.

VISIT IN KANSAS
Mrs. Maxine Rose, accompanied by her daughter, Miss Elizabeth Rose, of Lexington, spent Thanksgiving in Shawnee, Kansas, where they were guests of Mrs. Rose's son and daughter-in-law, Mr. and Mrs. John Rose.

NEW MEMBERS LISTED
Mrs. Frances Pitts, county extension agent, has announced the following new members to various Floyd County homemakers' clubs: Bonnie Hale, South Prestonsburg; Libby Hall, North Prestonsburg, and Linda Webb, Abbott Creek. Mrs. Pitts also announced the following "new members at large:" Paula Newberry, recruited by Mary Sue Moore; Anna Spencer, by Gereldene Bartrum; Brenda McKenzie, by Deloris Crum, and Phyllis Lenox and Sonja Ratliff, recruited by Ethel Ratliff.

ATTEND SHRINE NIGHT
Attending North American Shrine Night, at Opryland, Nashville, Tennessee, on November 26-27 were Mr. and Mrs. Preston Nichols, Mr. and Mrs. E. L. Bierman and Mr. and Mrs. Robert Hall. They also visited Johnny Cash's home and museum in Cashville, Tennessee.

PLAN CHRISTMAS LUNCHEON
Mrs. Phyllis Herrick, president, announces that the Day Homemakers will hold their annual Christmas luncheon at the First United Methodist Church Tuesday, December 11, at 12 noon. All members are asked to bring a covered dish, a gift for exchange, and any kitchen items which they may not need, to be donated to the Irish Acres Camp kitchen, which is used by clubs throughout this area. Those who do not wish to bring kitchen items for this purpose may make monetary gifts if they desire. Mrs. Becky Short and Mrs. Darlene Jones will be the program leaders.

ENTERTAIN GUESTS
Mrs. Sue Herron and Miss Lena T. Porter, of Pikeville, entertained with a dinner at their home, Sunday. Enjoying their hospitality were Mrs. Margaret P. Alley and Mr. and Mrs. Henry Curtis, of Prestonsburg, and Mrs. Vernon Stump and Jim Pfau, of Pikeville.

DINNER HOSTS
Mr. and Mrs. Fred Dickerson entertained to dinner at May Lodge, Thanksgiving Day, having as their guest Mrs. Bess McGuire.

LEAVES HOSPITAL
Mrs. Arthur Haywood, who was a recent patient at the Highlands Regional Medical Center, is improving nicely at her home now.

HOSTESS TO DISTRICT LODGES
Miriam Rebekah Lodge was hostess Saturday to the lodges of District 4. A covered dish dinner was served at 6 p.m. Door prizes were awarded and a Christmas exchange of gifts was held. The lodge hall and dining room were decorated in the holiday motif. Members of the district welcomed one of their own, Bill H. Howard, new grand master of Kentucky Odd Fellows. His elevation to the state office was the second such honor to come within a year to a member of the local lodge, Mrs. Mabel Jean Lemaster having been president of the State Assembly of Rebekahs.
Rebecca Layne, president of the lodge, presided at the meeting. Various lodges were recognized and welcomed, and reports were received. Mary Spradlin, past district deputy president, presented Frances Fraley, of Inez, district deputy president, with the jewel emblematic of her office. Receiving special recognition were Bill H. Howard, state grand master; John N. Burchett, marshal; Ray Reed, Pikeville, inside guardian; Mabel Jean Lemaster, past president of the state Rebekah Assembly; Maman Leslie, past page, and Arthur Pope, past grand master. Lodges represented were Queen Esther No. 53, Pikeville; Pleasant Valley No. 116, Paintsville; Freedom No. 200, Thealka; Allison No. 134, Inez, and Miriam No. 31, Prestonsburg, the hostess Ruth Lodge No. 45, Freeburn, extended the invitation for the March meeting.

MRS. MAYO HONORED
Mrs. Regina Mayo Roberts was honored Thursday, November 29, when the Ladies' Sewing Circle of the First Methodist Church of which she is a member, entertained with a dinner at the church, honoring her on her 85th birthday. Following the dinner, a birthday cake, baked by Mrs. Peg Hewlett, was served. Enjoying the occasion with the honoree were Mesdames Hope Whitten, Alice Ball, Priscilla Hager, Phyllis Herrick, Katherine Stephens, Dorothy Harris, Mary Sue Moore, Gertrude Bradbury, Julia Stephens, Gladys Blackburn, Eleanor Horn, and Peg Hewlett.

VISIT IN OHIO
Oliver Webb, Jr., of Dayton, Ohio, came here a few days prior to Thanksgiving and accompanied his parents, Mr. and Mrs. Oliver Webb, Sr., to his home, where they spent the holidays with him and Mrs. Webb. Mr. and Mrs. Webb returned to their home here Saturday.

HERE FROM DRIFT
Mrs. Thelma Jones, of Martin, and daughter, Mrs. Howard Stickler, of Drift, were shopping here Friday.

IN LEXINGTON
Mrs. Fannie Rumlens and son, William Rumlens, spent Tuesday in Lexington, on business.

VISIT IN NORTH CAROLINA
Mr. and Mrs. W. J. Willis spent the Thanksgiving holidays with their daughter, Mrs. Curt Church, and Mr. Church in Thomasville, N.C. and another son, Charles Willis, and Mrs. Willis in Winston-Salem, N.C.

AT NURSING HOME
Mrs. Mae Ford Hyden entered the Riverview Nursing Home here, Friday of last week.

Social Events

DOCIA B. WOODS, SOCIETY EDITOR

THANKSGIVING GUESTS
Guests of Mr. and Mrs. Brady Shepherd were Mr. and Mrs. Howard Samples, and Mark, Mr. and Mrs. Don Marcello and daughter, Kathy Lynn, all of Rochester, N. Y., Mr. and Mrs. Gary Walker and Rebecca Jean, Johnson City, Tenn., Mr. and Mrs. Bobby Lee Hackworth and Bobby Lee, Jr., of the Abbott road. Mrs. Walker, the former Naomi Shepherd, observed her birthday while here. Mr. and Mrs. Samples remained for a visit of two weeks.

SPENDS THANKSGIVING HERE
Dallas Fay Sammon, of Morehead State University, spent Thanksgiving here with her parents, Mr. and Mrs. Dallas D. Sammons, of the Auxier road.

SPEND THANKSGIVING IN OHIO
Mr. and Mrs. John Rodebaugh, Dwayne and Susie spent the Thanksgiving holiday with their daughter and her family, Mr. and Mrs. Franklin Setser and sons, in Germantown, Ohio.

HERE FROM TOLEDO
Carl B. Wright and son, Russell, of Toledo, O., called Saturday at the James E. Goble home, en route to Pikeville to visit Mr. Wright's mother, Mrs. Florence Wright.

HERE FROM PORTSMOUTH
Cecil Hackworth, of Portsmouth, O., was here Monday visiting Mrs. James Prater at the home of Mr. and Mrs. James E. Goble. He also visited other relatives at Bonanza.

ENTERTAIN AT THANKSGIVING
Mr. and Mrs. Frank A. Wells, Jr., of Paintsville, entertained to Thanksgiving dinner their parents, Mr. and Mrs. Robert Wallace, of Prestonsburg, and Mr. and Mrs. Frank A. Wells, of Flat Gap.

JUNIOR WOMAN'S CLUB MEET
The Prestonsburg Junior Woman's Club held its regular monthly meeting Nov. 15, at the Floyd County Library. The president, Sharon Watson, presided. Officers and committee chairmen gave their reports. The Miss Floyd County Scholarship Pageant was scheduled for April 19.

The program for the evening was a film strip on "Abused Children." Those present were: Debbie Billiter, Danette Fannin, Charlotte Smith, Diane Scaff, Peggy Kidd, Thelma Laferty, Karen Bingham, Sharon Watson, Nora Hicks, and Connie Castle.
Hostesses for the meeting were members of the Home Life committee. The December Christmas meeting will be at the home of Debbie Billiter.

VISITS IN LEXINGTON
Mrs. Elizabeth Garriott spent several days last week in Lexington, where she consulted her doctor and visited her niece, Mrs. Louise Patrick Hardin, and son, Patrick; her grandson, R. V. May, II, Mrs. May and children, and her granddaughter, Mrs. Thomas Atinay, Mr. Atinay and children. Mrs. Garriott's granddaughter, Miss Julia May, of Prestonsburg, went to Lexington and accompanied her home, Saturday.

Engagement Announced



Mr. and Mrs. Elmer Davis, of Goble-Roberts Addition, Prestonsburg, announce the engagement and forthcoming marriage of their daughter, Anita Lynn, to Terry Allen Barker, son of Mr. and Mrs. Eury Barker, of Grayson.

Miss Davis is a 1979 graduate of Prestonsburg high school. Mr. Barker is a 1973 graduate of West Carter High School. Both Miss Davis and Mr. Barker are presently employed.
The wedding will be solemnized December 25 at 6 p.m. at the United Methodist Church at Prestonsburg with the Rev. Walter T. Applegate presiding. The gracious custom of open church will be observed. A reception will follow the ceremony in the church annex.

RECOVERING AT HOME
Walter Snavely is recovering very well at home after suffering a heart attack a few weeks ago.

HERE FROM LEXINGTON
Mr. and Mrs. Gerald Leslie, Jr. and children, Cathy, Allyson, and Jerry, III, of Lexington, were here during the Thanksgiving holidays for a visit with his mother, Mrs. Maman Leslie, and other relatives.

MOVE INTO APARTMENTS
Among those from Prestonsburg and vicinity who have moved into the recently completed Highlands Terrace apartments are Mrs. Beatrice Collins, Recca Hatcher, Mrs. Olna Hamilton, Mrs. Pearl Crum, Jimmy Hatcher, Julian Murrill, Mrs. Gladys Stepp, and Mrs. Lou Biddie Graham.

LUNCHEON DATE SET
The Kiwanians' annual Christmas luncheon will be held at May Lodge, Thursday, December 13, at 12:30 p.m. All members are urged to attend.

HERE FROM WILLIAMSBURG
Mr. and Mrs. W. H. Dempsey, who formerly resided here and presently live at Williamsburg, Ky., were here last week. They were the houseguests of Mr. and Mrs. Otis Wright and also visited Mr. and Mrs. Bill Pettrey, and other friends before returning home.

IN HOSPITAL
Mrs. Delmar Lafferty is a patient at the Highlands Regional Medical Center.

LUNCHEON GUEST
Mrs. Willia Mae Branham was the luncheon guest Sunday of Mrs. Lula Wallen. In the afternoon, Mrs. Branham and Mrs. Wallen visited Mrs. Branham's mother, Mrs. Dania Bingham.

GO TO LEXINGTON
Mrs. Alice Ball and Mr. and Mrs. Charles Collins and sons, Chris and Greg, spent Thanksgiving week-end in Lexington with Mr. and Mrs. Don Ball.

WHO BRIGHTENS YOUR HOLIDAYS?

Jantzen dresses up the mood of the season in day to evening separates geared up for glamour. Black is back ... along with winter white, dark green and wine. A beautiful Dacron® wool crepe in sizes 8-18.

Jantzen's "Bright Impressions" add up to shapely dressing this holiday season. Soft knits, a blend of Dacron®, Orlon® and wool, in silver, jade, blue and red. Sizes 8-20 & S-L.



CHRISTMAS STORE HOURS:
BEGINNING FRI., DEC. 7, 9 a.m.-8 p.m.,
SIX DAYS A WEEK; CLOSED SUNDAYS

Francis

Prestonsburg



FREE GIFT WRAPPING



HYDE PARK

FRESH BREAD

4 \$1
16 OZ. LOAVES

HYDE PARK

PINTO BEANS

\$1.29
4 LB. BAG



CHICKEN NOODLE

CAMPBELL'S SOUP

4 \$1
10 1/2 OZ. CANS



PEPSI COLA

\$1.39
8 16-Oz. Btls. Plus Deposit

PIC-PAC

PRICES GOOD THRU DEC. 8, 1979.

STOCK-UP AND SAVE

ON ALL YOUR FAVORITE FOODS

YOU'LL LOVE PIC-PAC MEATS

16 OZ. LIBBY'S (CUT OR FRENCH STYLE)

GREEN BEANS ALSO PEAS OR WH. KER. OR CRM. STYLE CORN **3 \$1** FOR

15 OZ. PINTO, CHILI HOT, KIDNEY, OR GRT. NORTH

BUSH'S BEANS ALSO DRY BLACK EYE PEAS **4 \$1** FOR

48 OZ. **CRISCO OIL** **\$1.99**

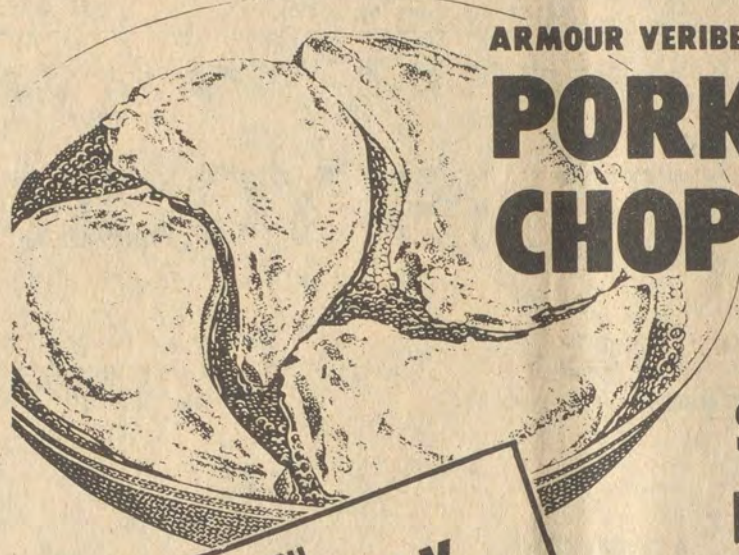

ARMOUR VERIBEST FIRST CUT

PORK CHOPS LB. **99c**



FRESH PORK STEAK **\$1.29** LB.

PIC-PAC MEATS ARE YOUR ASSURANCE OF TOP QUALITY!

Hyde Park Platter Style **SLICED BACON** LB. **99c**

CAGLE'S PRIDE GRADE 'A' **FRYER BREAST** LB. **\$1.19**

—FREE— TURKEY

To Be Given Away At Each Store Every Day At 7:00 p.m. From Dec. 5th Thru Dec. 24th. Be Sure To Come In and Register. No Purchase Necessary.

MCCORMICK'S IMITATION **VAN. EXTRACT** 2 OZ. 4 OZ. 59c BTL. **89c**

MERIT 16 OZ. PKG. **SALTINE CRACKERS** **59c**

HYDE PARK **SPAG. SAUCE** 32 OZ. JAR **\$1.29**

PARAMOUNT CANDIED **DILL STICKS** 16 OZ. JAR **\$1.39**

DOVE WHITE **BATH SOAP** 2 4 3/4 OZ. BARS **\$1.09**

1 LB. (QTRS) BLUE BONNET **GOLDEN MARGARINE** 2/ **99c**

HYDE PARK GRADE 'A' **MEDIUM EGGS** DOZ. **69c**

BOOTH BEER BATTER **FISH PORTIONS** 11 1/4 OZ. PKG. **\$1.29**

BOOTH BEER BATTER **FRIED SHRIMP** 12 OZ. PKG. **\$3.29**

BLUE BONNET **SPREAD** 2 LB. BOWL **\$1.29**

McKENZIE VEG. GUMBO OR ALSO CHOPPED BROCCOLI. 16 OZ. PKG. **59c**

- U.S.D.A. CHOICE BONELESS CHUCK **ROLLED ROAST** LB. **\$1.99**
- COUNTRY STYLE **PORK RIBS** LB. **\$1.09**
- ARMOUR VERIBEST **LOIN CHOPS** LB. **\$1.29**
- ARMOUR VERIBEST **BREAKFAST CHOPS** LB. **\$1.39**
- ARMOUR VERIBEST MIXED **PORK CHOPS** FAMILY PAK LB. **\$1.09**

- FRESH **COUNTRY SAUSAGE** LB. **99c**
- ARMOUR **CANNED PICNICS** 3 LB. CAN **\$5.59**
- ARMOUR REGULAR **WIENERS** 12 OZ. PKG. **99c**
- SNOW HILL FROZEN **BAKING HENS** LB. **69c**
- TASTE OF SEA **BATTER DIP FISH** LB. **\$1.59**

PICK-OF-THE-PATCH PRODUCE



GOLDEN PHEASANT **RUSSET POTATOES** 20 LB. BAG **\$1.29** 50 LB. BAG **\$3.19**



FLORIDA SWEET YELLOW **CORN** 5 **\$1** BARS

- U.S. NO. 1 **SOUTHERN YAMS** 3 **\$1** LBS.
- TEXAS GREEN **CABBAGE** LB. **19c**
- CRISP **CELERY** STALK **59c**

13 OZ. CARNATION **EVAPORATED MILK** 2 Cans **79c**

FLORIDA LARGE 176 SIZE **JUICY TANGERINES** 15 **\$1** FOR

FLORIDA NOVA **JUICY TANGELOS** 5 LB. BAG **\$1.49**

RED OR GOLDEN JUMBO 88 SIZE **DELICIOUS APPLES** WASH. FANCY 5 **\$1** FOR

PIC-PAC

Prestonsburg and Martin



COCA-COLA

Sprite, Tab

\$1.39
8 16-Oz. Btls. Plus Deposit



HYDE PARK **2% LOW FAT MILK** Gal. Jug **\$1.69**

HI-RISE

Self-Rising

FLOUR

\$2.99

25-Lb. Bag



Church or Civic Organization

SAVE THE LABELS ON HYDE PARK FOOD PRODUCTS! Hyde Park Food Product Labels are worth one half cent each to your church or civic organization. Start saving labels today! After accumulation of labels, your church or civic organization should mail them to: Malone & Hyde, Inc., 1991 Corporate Ave., Memphis, Tenn. 38132

Compare Quality, Compare Price, You'll Buy Hyde Park



YOU'LL BELIEVE SANTA HAS COME EARLY WHEN YOU VISIT MUSIC-CARTER-HUGHES

WE HAVE OVER

100

NEW 1979 CARS AND TRUCKS IN STOCK, AND WE INTEND TO CLEAR THE DECKS BY DEC. 31.



★ 4-WHEEL DRIVES

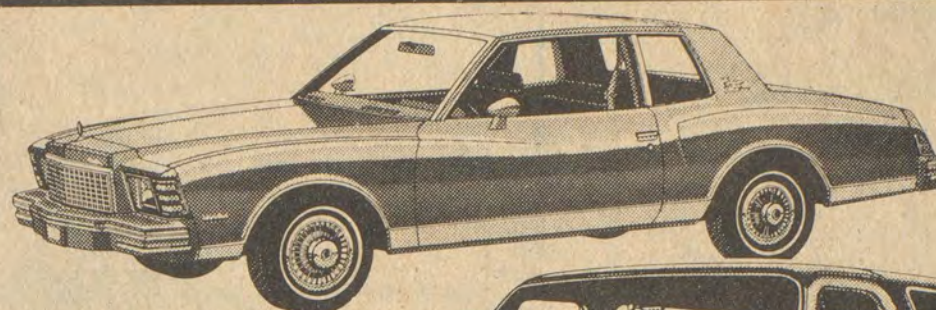

★ MONTE CARLOS



★ VANS



★ BLAZERS

★ WAGONS

★ AND MORE!

VISIT US TODAY AND LET US HELP YOU FIND YOUR PERFECT CHRISTMAS CAR OR TRUCK!

THESE SALESMEN WILL BE ON HAND TO SERVE YOU:

- ED MUSIC • ESTILL LEE CARTER
- PAUL HUGHES • NELSON BALDRIDGE
- BOBBY BURCHETT • EDDIE MEADE
- CARL CASTLE • MIKE GIBSON
- BASIL MARSH • MIKE DAMRON

MUSIC-CARTER-HUGHES CHEVROLET-BUICK

"Where Confidence Gets Business, and Satisfaction Keeps It"

PHONE 886-9181 • SOUTH LAKE DRIVE • PRESTONSBURG

FOR SALE

Beautiful building lot in Auxier. Nearly 1/2 acre. All city utilities available.

CALL 886-8018.

10-24-ff.

PUBLIC NOTICE

Roland Price has filed application for license to operate a place of entertainment, The Gallery (poolroom and games), at Drift, Ky.

C. "OLLIE" ROBINSON
County Court Clerk

11-21-3t.

Avon Achievers Are Applauded



Flashing a triumphant smile, Avon Representative Sue Meade, of Harold, shows off \$100 cash prize she won at a luncheon honoring area representatives and their District Manager Jannie Bray for outstanding sales achievements. The local district was the divisional winner of the company's prestigious "President's Celebration," and placed among the top five percent in the nation in overall sales performance.



Avon District Manager Jannie Bray, of Pikeville, is presented with a 14K gold open heart-shaped pendant with the number "1" set with a single diamond by Division Manager Glenn Richardson. The recognition award was presented at a celebration honoring Mrs. Bray and area Avon representatives for their outstanding sales achievements during the six-week selling cycle.

Avon Products, Inc. paid tribute to District Manager Jannie Bray, of Pikeville, and local representatives at a gala luncheon held in honor of the district's outstanding sales achievements. The local district was the divisional winner of the "President's Celebration," a six-week national sales competition.

At the luncheon held at Jenny Wiley State Park lodge representatives were presented with a variety of awards, including a clock-radio with TV weather-band, One-Step camera, oven-toaster-broiler, slow-cooker, ice cream maker, cooper cannister set, and golden heart lockets.

As recognition for her sales leadership, Mrs. Bray received a special award, a 14K gold open heart-shaped pendant with the number "1" set with a single diamond. The gift was presented on behalf of Avon by Division Manager Glenn Richardson.

More than 380,000 Avon representatives participated in the "President's Celebration" and Mrs. Bray's district placed among the top five percent in the nation in overall sales performance.

RUMMAGE SALE
WED., DEC. 5-SAT., DEC. 8
AT
CHURCH OF GOD OF PROPHECY
WEST PRESTONSBURG

12-5-1t.

SANTA'S SPECIAL GIFTS!

The following guns are to be closed out at the stated special prices. All sales are final and cash & carry.

REMINGTON

Quantity	List	Special Price
1	1100 LT-20 VENT. -----	\$342.95 ----- \$289.95
1	1100 12 GA. VENT. -----	\$342.95 ----- \$289.95
3	1100 12 GA. PLAIN -----	\$304.95 ----- \$244.95
4	870 12 GA. VENT. -----	\$277.95 ----- \$229.95
1	870 12 GA. VENT. -----	\$277.95 ----- \$229.95
4	870 12 GA. PLAIN -----	\$239.95 ----- \$199.95
2	552A 22 CAL. AUTO. -----	\$114.95 ----- \$ 94.95
2	552 BDL 22 CAL. AUTO. -----	\$130.95 ----- \$109.95
1	742 WOODMASTER 30-06 AUTO. -----	\$318.95 ----- \$269.00
2	788 308 WINCHESTER BOLT ACTION & SCOPE -----	\$221.95 ----- \$185.00
1	MODEL 66 NYLON 22 CAL AUTO. -----	\$93.95 ----- \$69.95

WINCHESTER

1	1400 12 GA. VENT. WITH WINCHOKE -----	\$314.95 ----- \$199.95
2	37A 12 GA. SINGLE SHOT -----	\$77.00 ----- \$59.95

SAVAGE

1	MODEL 9478 410 GA. SINGLE SHOT -----	\$66.80 ----- \$44.95
1	MODEL 94 12 GA. SINGLE SHOT -----	\$66.80 ----- \$49.95

H&R

3	OVER & UNDER 12 GA., FULL AND MODIFIED-SINGLE SELECTIVE TRIGGER—CHROMED BARRELS. -----	\$477.10 ----- \$299.95
---	--	--------------------------------

Hunting Coats & Pants at Close-Out Prices!

SANDY VALLEY HARDWARE



Hours: 7:30-5:00

Allen, Ky.

★ *Now Open!* ★
RALPH'S TIRE SERVICE
COMPUTER WHEEL BALANCING,
TIRE SALES, BATTERIES.

Special! Oil Change with
Filter & Lube \$11.95

Located 2 Miles North On U.S. 23, Prestonsburg.
Owned and Operated by Ralph Houston—886-8806
Hours: Monday thru Saturday—8 a.m. to 6 p.m.



B.F. Casual Shop

"Home of Nationally-Advertised Merchandise"

Phone 886-2791
Court Street Prestonsburg

**RUSSELL MAY
PRINTS AVAILABLE**

Size 18x24

Framed or Unframed

- OLD SAWMILL
- CABIN ACROSS CREEK
- HATFIELD-McCOY HOME PLACE
- GRANDFATHER'S STORE
- OLD WATERMILL
- MOUNTAIN LAKE
- MEMORY LANE
- OLD JOE CLARK HOME
- WELL AT BUTCHER HOLLOW
- MAIL POUCH BARN

SOME PRINTS SOLD OUT

**WE HAVE
BRETT JOHNSON
COAL PRINTS
AND MANY PRINTS
BY OTHER ARTISTS**

**FRAMES
ALL SIZES AND STYLES
IN STOCK.
LET US FRAME
YOUR PICTURE.**

**JUST IN TIME FOR CHRISTMAS...
SPECIAL ART PRINTS
OF FLOYD COUNTY-PRESTONSBURG SCENES**



By Russell May—American Heritage Artist

Sizes 11"x15"—Fits 12x16 or 14x18 Frames... All Prints Full Color, Signed by the Artist.

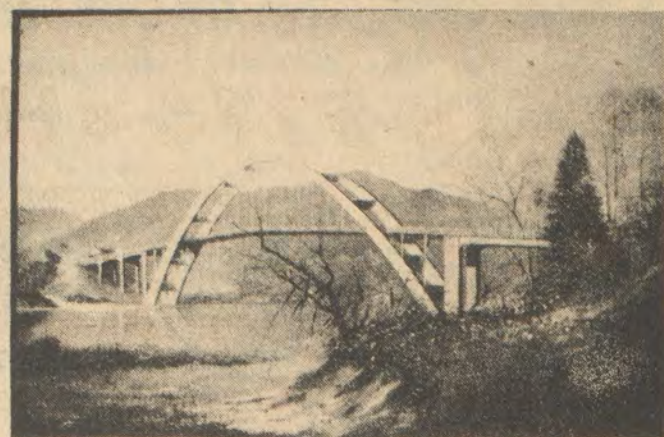

WEST PRESTONSBURG BRIDGE

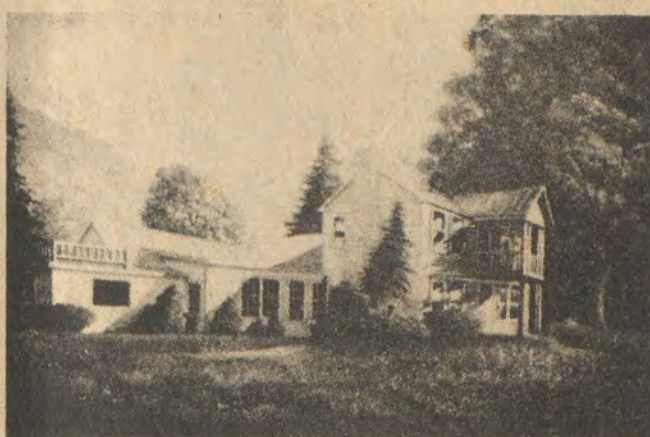

GARFIELD PLACE



FLOYD COUNTY COURTHOUSE

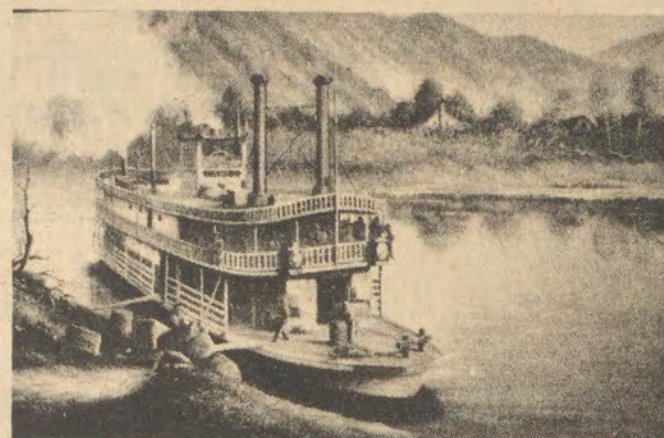

CANDO STEAMBOAT

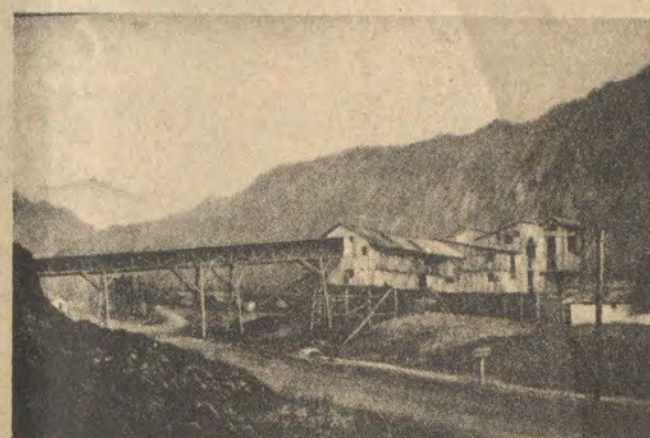

DAVID COAL TIPPLE

ORDER FROM:
**RUSSELL MAY ART GALLERY
AND WALLPAPER**
331 SO. LAKE DRIVE PRESTONSBURG, KY. 41653
PHONE (606) 886-8465

**\$10⁰⁰
EACH PRINT**

Add 5 Percent Ky. Sales Tax
and \$1.50 for Packing and
Shipping Per Order.

ALL ORDERS PROMPTLY SHIPPED
IN TIME FOR CHRISTMAS.

*Other Prestonsburg-Floyd
County Scenes Available—
\$5.00 Each*

**New History of Area
To Be Released Soon**

"Jenny Wiley Country", Volume III, latest in a series of books by C. Mitchell Hall dealing with the history of the entire Big Sandy and Eastern Kentucky area over a period of two centuries, will be available for retail sale the first week of December.

The 1152-page book contains 83 photographs and illustrations with a wealth of genealogical data on families of this area.

The author, brother of Dr. Paul B. Hall and Dr. Lon C. Hall, of Paintsville, is a professional engineer, genealogist, and historian.

**NOTICE OF SHAREHOLDERS'
MEETING TO ACT ON PROPOSED
CONVERSION OF THE FIRST
NATIONAL BANK OF PRESTONSBURG
TO A STATE CHARTERED
BANK.**

Notice is hereby given that a special meeting of the shareholders of The First National Bank of Prestonsburg will be held at 3:00 p.m. (local time) on December 14, 1979, at the law offices of Mr. Clifford B. Latta, Five Court Street, Prestonsburg, Kentucky, for the purpose of considering and voting upon a proposed plan of conversion whereby The First National Bank of Prestonsburg will be converted into a State chartered bank to be known as The Commonwealth Bank of Prestonsburg, Inc. A copy of the aforesaid plan of conversion and full information regarding the proposed conversion has been furnished to all shareholders of The First National Bank of Prestonsburg.

BY ORDER OF THE BOARD OF DIRECTORS OF THE FIRST NATIONAL BANK OF PRESTONSBURG

BURL WELLS SPURLOCK
President 11-14-41.

KENTUCKY AFIELD

By JOHN WILSON

Any Kentucky duck hunter who hasn't caught on to the point system by now is either a beginner or has been doing something very wrong for the past several years.

But if you've still got the point values for the various duck species memorized from last year, you'll have to remember only one change. Drake mallards, which cost you 35 points last season, are worth 25 this year.

This is welcome news, since the mallard is our most common duck. Hunters who select only drakes can harvest four mallards per day, instead of the three possible last year.

Other point values, in case you don't remember from last season, are: 100 points - canvasback; 70 points - hen mallard, black duck, wood duck, hooded merganser and redhead; 10 points - pintail, blue-winged teal, cinnamon teal, green-winged teal, gadwall, shoveler, scaup, widgeon and all mergansers except the hooded merganser; 25 points - drake mallard and all other ducks not mentioned above.

Coots have a point value of zero, but there is a daily limit of 15 and a possession limit of 30 on coots.

Under the point system, the daily bag limit is reached when the point value of the last duck taken, added to the total point values of the ducks already bagged, reaches or exceeds 100 points. The possession limit (after two or more days of hunting) is the maximum number of ducks of those species and sexes which could have been taken legally in two days.

Kentucky's duck season opened Nov. 21, with the first phase ending Jan. 25. This five-day season is designed primarily to allow some early shooting in the Mississippi River bottoms of extreme Western Kentucky, where if conditions are right some good concentrations of ducks can be found.

The season reopens Dec. 7 and runs through Jan. 20, 1980. The best waterfowl concentrations generally occur late in December or in January. Although ducks can be found over most of the state, West Kentucky offers the highest populations and the best hunting.

This year's goose season, which opened Nov. 12, will also run through Jan. 20. How rapidly geese migrate into Kentucky depends largely upon the weather—the nastier it is up north, the more geese move south. Late-season hunters usually find the highest numbers, and West Kentucky, along the Mississippi River, offers the best hunting.

Goose limits are set at five daily, with only two Canada geese or two white-fronted geese or one of each allowed in the daily bag. The possession limit is also five, with any combination which does

not include more than four Canada and white-fronted geese in the aggregate, of which not more than two may be white-fronted.

Waterfowl hunters are required to purchase a Federal Migratory Bird Hunting Stamp (the formal name for what we all know as a "duck stamp") in addition to a valid Kentucky license. The duck stamp (available at all U.S. post offices) is required of all duck or goose hunters over 16 years old and is good anywhere in the country. Duck stamp money goes to acquire wetlands for waterfowl, so we shouldn't mind shelling out for the stamp, even though the price is up to \$7.50 this year.

For a copy of this year's waterfowl hunting guide, which contains an identification chart to help you figure out which duck is which, write to Department of Fish and Wildlife Resources, Division of Public Relations, 592 E. Main Street, Frankfort, Ky. 40601.

Kentucky's quail hunters should find improved conditions in most sections of the state when this year's small game season opens Nov. 15, according to an annual survey conducted by the game management division of the Department of Fish and Wildlife Resources.

However, quail numbers are still below average, the result of two severe winters which caused high mortality, particularly in areas with poor or marginal habitat.

August sightings of quail in the western portions of Kentucky were up 41.2 percent over last year, the survey shows. Eastern Kentucky scored a 40 percent gain, while the west-central portion of the state showed an increase of 11.4 percent. The Bluegrass was the only region to show a decrease. August sightings were down 27.5 percent from a year ago.

These results are from a survey in which cooperating rural mail carriers record the number of quail and rabbits they see on their regular routes. Separate figures are kept in June, July and August. Comparing results from year to year gives biologists an index of population changes.

"The June sightings were low this year," says Ben Burnley, the wildlife biologist in charge of collecting and tabulating the quail figures for this survey. "But the big increases in August over most of the state are encouraging and probably mean that there will actually be more quail than indicated by the three-month average figure of a 5.58 percent increase over last year."

"But how the individual hunter does," Burnley says, "depends largely upon local conditions. This survey covers broad areas of the state, and the hunter could find adequate numbers of quail in regions where the overall numbers are

down—or low numbers where the overall population is higher. Where there is good habitat, there will be quail."

The same holds true for rabbits, Burnley says. Good habitat means high survival rates and higher populations. Rabbits did not suffer the drop in numbers that quail did, but populations are still below average. The survey shows overall statewide populations about the same as last year. Biologists predict that it will take at least another two years for quail and rabbit populations to reach what they were before "the winter of '77."

The first phase of this year's small game season runs through Nov. 30, when it closes for the December 1-3 deer gun hunt. From Dec. 4, the rabbit season runs through Jan. 21. Quail hunting will be allowed through Feb. 17. The limits on rabbits are four daily and eight in possession after two or more days of hunting. Quail limits are 8 daily and 16 in possession.

**OFFICE SPACE
FOR LEASE**

**326 NORTH LAKE DRIVE
PRESTONSBURG, KY.**

Convenient location, paved parking area
for over dozen vehicles, approximately
1600 square feet of floor space.

Come by or call John T. Hill, 886-8594

11-14-41.

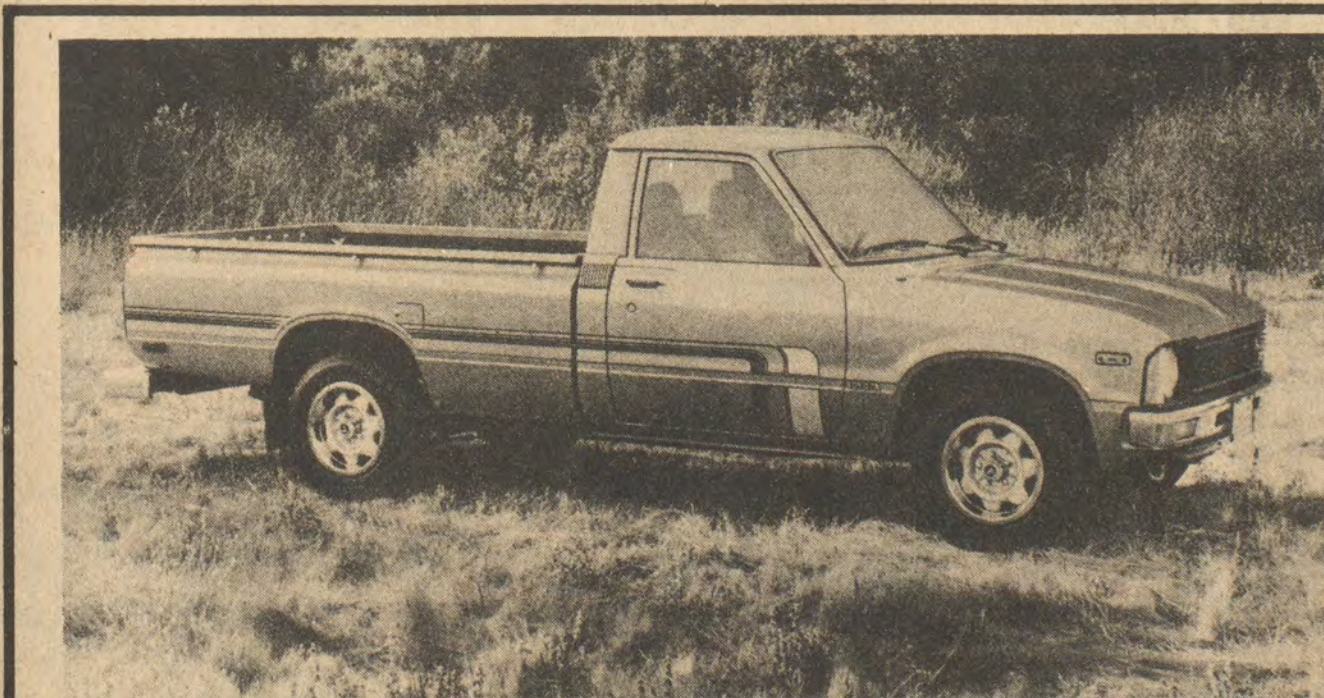

SR5 STYLE—The SR5 Long Bed Sport Truck is the style leader of Toyota's two-wheel-drive truck line. Inside, a host of car-like comfort and convenience items are standard. Outside, there are steel-belted radial ply tires, sporty styled steel wheels with trim rings and distinctive SR5 body side and hood striping. Shown with optional rear step bumper.

ART'S AUTO SALES

PHONE 886-3861 SO. LAKE DRIVE PRESTONSBURG

**New Subscription
Rates Per Year**

In Floyd County, \$6.75
Elsewhere in Kentucky, \$8.
Outside Kentucky, \$10.

Please note expiration date opposite your name on wrapper or on your copy of The Times. Because of increased mailing costs, notices of subscription expiration are no longer mailed to subscribers.

There are Reasons more people shop here...

FARMER'S MARKET

OPEN 8 TILL 10 SEVEN DAYS A WEEK

PHONE 478-5275 • HAROLD

FISCHER'S
WIENERS

12-Oz. Pkg.

79¢



PRICES
EFFECTIVE
THRU
SUNDAY
DEC. 9.

MEAT SPECIALS

CENTER CUT SMOKED
PORK CHOPS..... **\$1.59** Lb.

BREAKFAST CUT
PORK CHOPS..... **\$1.39** Lb.

COUNTRY STYLE
PORK RIBS **98¢** Lb.

COUNTRY STYLE
HOMEMADE
SAUSAGE **98¢** Lb.

LEAN
GROUND BEEF **\$1.49** Lb.

FISCHER'S
PLATTER BACON **89¢** Lb.

CENTER CUT
PORK CHOPS **\$1.29** Lb.

GROUND CHUCK

\$1.69 Lb.

LEAN STEW BEEF

\$1.89 Lb.

QUARTER
LOIN
PORK CHOPS

89¢

FISCHER'S
LARD

\$3.29

8-Lb.
Pail

RIPE
TOMATOES

Lb. **49¢**

WE RESERVE
THE RIGHT
TO LIMIT
QUANTITIES

ARMOUR
TREET..... **\$1.05**

12-Oz. Can

ARGO
PEAS 4 **99¢**

303
Size
Cans

ARMOUR
CHILI **60¢**

15½-Oz. Can

CHARMIN
**BATHROOM
TISSUE** **\$1.39**

6-Roll Pkg.

ARMOUR
CHILI **79¢**

15½-Oz. Can

KOUNTY KIST
**WHOLE KERNEL
CORN** 4 **99¢**

303-Size
Cans

ARMOUR
**VIENNA
SAUSAGE** 3/**\$1.19**

5-Oz. Cans

WAGNER'S
**ORANGE
DRINK** 2/**79¢**

32-Oz. Btls.

MARTHA WHITE
**SELF-RISING
FLOUR**..... **85¢**

5-Lb. Bag

JOB SQUAD
**PAPER
TOWELS**..... **69¢**

ROLL

HI-DRI
**PAPER
TOWELS**... **39¢**

ROLL

CRISCO **\$1.99**

3-Lb. Can

SHORTENING

CARROTS

19¢

1-Lb.
Pkg.

CALIFORNIA
CELERY

39¢

STALK



DELICIOUS
TANGERINES

59¢

DOZ.

FARMER'S MARKET

Open 8 till 10, Seven Days a Week PHONE 478-5275 HAROLD

PEPSI

8 16-Oz. Btls.

\$1.29

With Bottles



May Painting on Loan to County

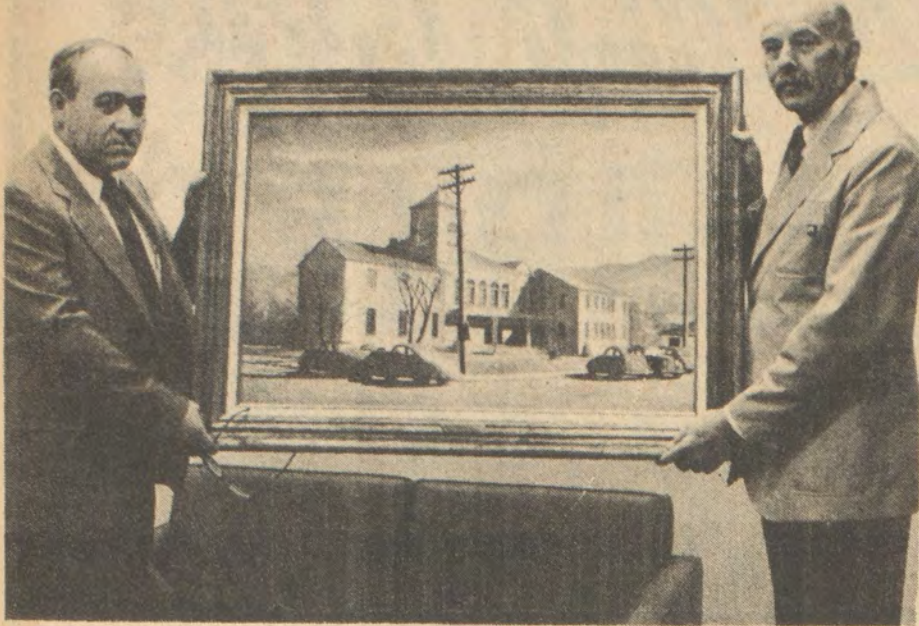

County Judge-Executive Bill Wells and artist Russell May prepare to hang May's painting of the old Floyd county courthouse, built in the early part of this century, in Wells' office in the courthouse annex. The artist has loaned the painting to the county.

★ **Extension Service News** ★

By FRANCES H. PITTS
County Extension Agent
for Home Economics

THINK ABOUT APPLIANCE NEEDS BEFORE CHRISTMAS SHOPPING

When it comes to Christmas shopping for mom, most families head for the appliance section of stores. And appliance manufacturers happily accommodate by providing everything from a mini ice cream freezer to an electric potato peeler. So long as we know mom doesn't have one, we often feel that Christmas is the time to buy her the latest kitchen "toy".

But before you start down the small appliance aisle looking for something she doesn't have, do some thinking about mom herself.

You may discover her lifestyle has changed since the good days when the kids were at home or when they were all young. Maybe mom has a new job outside the boundaries of the kitchen or she may be a part-time student these days. If that's the case, her present needs are decidedly different.

For example, remembering all those harvest-hand dinners mom once fixed, you may be inclined to buy her the largest size of an appliance—the large capacity slow cooker, the 12-inch electric skillet or the 6-quart sauce pan. Most likely mom may have enough "biggies" and she may now need the "minis". The small omelet pan or the 8-inch skillet or a set of small-sized casserole dishes, may better fill the niche of her present way of life.

As you look at small appliances, picture the kitchen "home" that it's going to. If counter and cabinet space are at a premium in mom's kitchen, she may want to forego the convenience of a new appliance instead of finding space to store it.

For example, food processors, a popular gift, should be situated conveniently on a counter top to enable access to versatility. But if the whole family is going together to purchase this gift, you may find that bringing her into the scheme of things is better than a surprise.

By talking with her and finding out if she wants to rearrange the kitchen or perhaps add counterspace by purchasing a small table or roll-around cart, the family can buy the kind of gift that will please and be used this Christmas and many more.

As you decide on the appliance, take a look at care and cleaning requirements. Are there many crevices to collect grease, requiring a lot of work to clean? Does the appliance do double-duty? Food processors and toaster ovens, for example, are great quick change artists.

Look for special features that will prove helpful over the lifetime of the appliance. Easy to read dials and an indicator light, which glows when the appliance is in use, are two beneficial features.



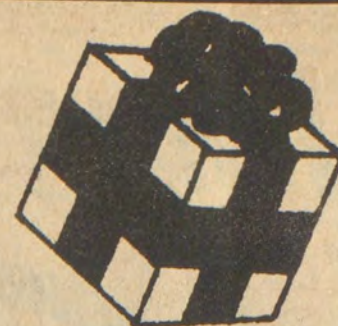

Other details to look for are base materials that are good conductors of heat, heat resistant handles and feet, detachable parts or accessories that are easily removed, cleaned and replaced and tight-fitting covers, doors or lids.

Be certain all electrical cords and appliances come with UL (Underwriter's Laboratory) seals. Additional information about the appliance you select can be requested by writing to the manufacturers.

A GIFT FOR ALL OCCASIONS A PASSPORT TO PLEASURE!



For that "just right" gift for someone special—give a certificate that will make a Kentucky State Park visit a passport to pleasure. A gift certificate in denominations of \$10, \$25, or \$50 may be applied to the following at any of the 15 Kentucky State Resort Parks:

-  Lodge and cottage accommodations (subject to availability in the park of your choice)
-  Meals in dining room and coffee shops
-  Golf green fees, cart rentals, pro shop merchandise
-  Gift shop purchases
-  Camping fees, hookups, groceries in campground stores, swimming

Certificates may be purchased at the lodge front desk in any Kentucky State Resort Park or by writing the Kentucky Department of Parks, Dept. JY, Capital Plaza Tower, Frankfort, KY 40601. Gift certificates are good for one full year from date of purchase.

AMWAY PRODUCTS

COME TO YOU

Satisfaction guaranteed or your money back.

Call 285-3916 12-5-4t.

MUST SELL

Immediate delivery. Liquidation of all new all steel buildings.
40 x 72 x 14 \$2.46 per sq. ft.
60 x 108 x 15 \$2.38 per sq. ft.
Call toll-free 1-800-874-3830
Century Steel Buildings
11-7; 12-3, 10

COAL PRODUCERS

TEREX TRACTORS

3 Models

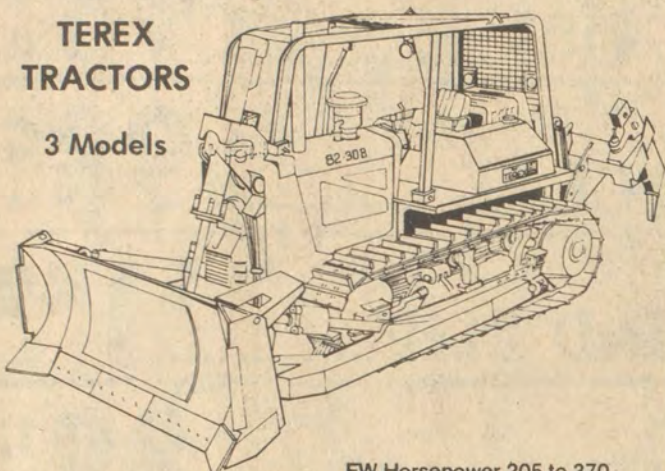

FW Horsepower 205 to 370
Weight (bare tractor) 35,205 to 69,735 lbs.
Drawbar Pull 52,000 to 86,000 lbs. @ 1 MPH

CALL MIDCO KENTUCKY CO.

Louisville 502/368-1621 Hazard 606/436-3111 Princeton 502/365-7591 Corbin 606/528-0392

Builders To Install Offices at Pikeville

The Home Builders Association of Eastern Kentucky will become official tomorrow (Thursday) at 6 p.m. as Frank Wagner, 1979 president of the Home Builders Association of Kentucky, will officiate at the association's first annual installation banquet at the Starlight dining room in Pikeville. The banquet will be sponsored by Hi Pauley, of the Pauley Building Center.

The Home Builders Association of Eastern Kentucky was organized to associate and assist builders in Pike, Floyd, Johnson, Martin, Letcher, Knott, Perry and Magoffin counties. It is affiliated with the Home Builders Association of Kentucky and the National Association of Home Builders.

CORRECTION

Elder Brodey Amburgey did not officiate at funeral services for John Charles Clatworthy last Tuesday at the Martin Branch Free Will Baptist Church. Officiating ministers were James Couch and Doug Burkett.

HIGHLAND MOBILE HOMES

RT. 23, TWO MILES SOUTH OF ALLEN, AT IVEL, KY.

CHRISTMAS SALE

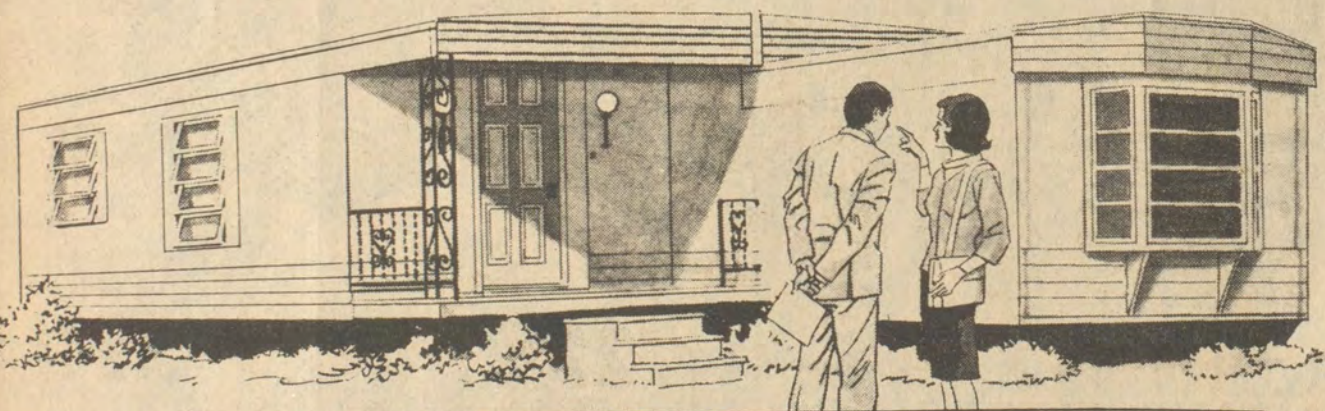

NOW THROUGH DECEMBER 24

WE HAVE 1980 MODEL TWO-BEDROOMS AS LOW AS \$7,300⁰⁰. COMPLETELY FURNISHED, DELIVERED, AND SET UP.

★ EASY FINANCING, LOW MONTHLY PAYMENTS, AS LOW AS \$128⁰⁰/ MONTH.

WE HAVE A COMPLETE LINE OF ONE-, TWO-, AND THREE-BEDROOM HOMES ON DISPLAY.

ASK ABOUT OUR DOUBLE WIDES—AND A PRICE YOU CAN'T OVERLOOK—ONLY \$16,800⁰⁰.

ONE STOP DOES IT ALL AT HIGHLAND MOBILE HOMES

OPEN MON.-SAT. 8:30-5:30; SUN. 1-5

20% Off

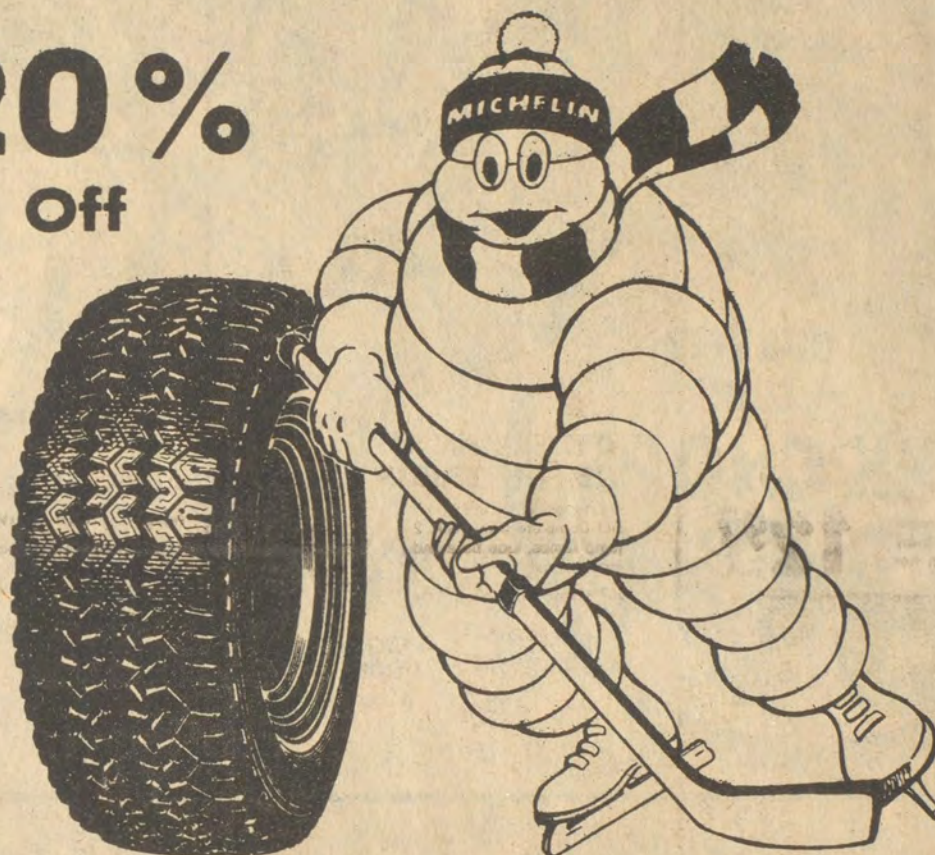

OUR GOAL THIS WINTER IS TO PUT YOU FIRST ON MICHELIN XM+S

• AGGRESSIVE TREAD DESIGN • ROAD GRIP AND TRACTION • STEEL BELTS TO HELP SHIELD AGAINST PUNCTURES • RADIAL CONSTRUCTION FOR COMFORT AND STEERING CONTROL



ELECTRONIC WHEEL BALANCING \$3⁰⁰ Each

MICHELIN

... the fastest growing tire company in America!

Mayo Tire & Auto Parts

South Mayo Trail (2 Miles South of Pikeville)

432-8132

Mayo Discount Tires

North Mayo Trail (1 Mile North of Pikeville)

432-4911

Discover **BEN FRANKLIN** We bring variety to life!

Toytown

SANTA SPECIALS THROUGHOUT THE STORE! WRAP UP YOUR CHRISTMAS GIFTING AT BEN FRANKLIN.

BEN FRANKLIN STORE
PHONE 886-2169 COURT STREET PRESTONSBURG

E. P. GRIGSBY STORE
PHONE 285-3025 MAIN STREET MARTIN

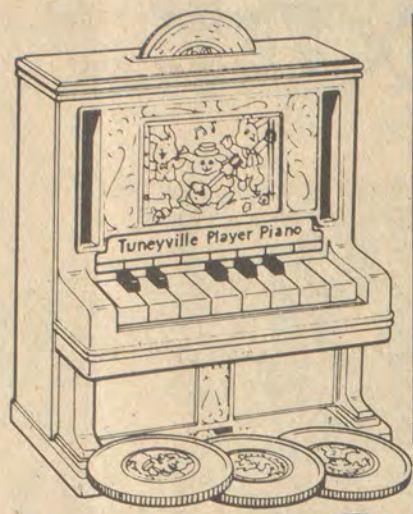

Tuneville PLAYER PIANO
Comes with 4 discs that play 8 different songs, and a songbook, too! 11x9 1/2x6 1/4 in.
Reg. \$15.99 Now only **12⁹⁷** each



KUSAN'S SONIC FAZER GUN
Reg. \$11.97 Now only **9⁹⁷** each



My Bottle Baby
14 1/2-in. tall. Looks, feels, sounds like a real baby while drinking from her bottle. No batteries.
Reg. \$15.99 Now only **12⁹⁷** each



DELUXE AGGRAVATION
Combines skill, strategy and a shortcut option for a new playing concept!
Reg. \$5.99 **4⁹⁷** each



MY DOG HAS FLEAS
Preschool game! Place fleas on dog, wins when out of fleas.
Reg. \$10.99 **8⁹⁷** each



Mickey Mouse CAMERA
Real camera! Uses 126 cartridge film, magicube! No batteries necessary.
Reg. \$7.99 **5⁹⁷** each



COOKWARE, TEA SETS
Decorative aluminum play pots and pans or Holly Hobby service for 4 tea sets.
Now only **3⁹⁷** set



TEA AND DINNER SETS
36-piece sets in sturdy plastic or metal styles.
Reg. \$3.49 Choice **2⁹⁷** set



TALKING TELEPHONE
Princess dial type phone! Push button and it talks.
Reg. \$4.99 Now only **4⁴⁷** each



BINGO CATCH-ME PUPPY
Runs away when you try to catch him! Comes back when you tickle his chin.
Reg. \$19.99 Now only **14⁹⁷** each



KISSING BARBIE
Put on her special lipstick, press her back and she kisses leaves a lipstick mark. Comes with kiss print dress, bouquet, stand.
Reg. \$9.99 Now only **7⁹⁷** each



SPIDERMAN'S WEB OF TERROR
It's a looping, leaping classic! Complete with track, 2 jump ramps, loop base and instructions!
Reg. \$8.99 Now only **7⁹⁷** set



BIG SELECTION POCKET GAMES
Choose from 6 exciting games involving sports, chance, skill, more!
Reg. \$1.59 **1²⁷** each



BLACK BOX
Powerful game of logic and deduction! Strategy game of hide and seek!
Reg. \$8.99 **5⁹⁷** each



ELECTRONIC PLAY AND PLAYBACK ORGAN
Organ plays 8 great sing-along tunes. OR record from songbook! 2 octaves.
Reg. \$31.99 **27⁹⁷** each



DISCO FEVER PLAY SETS
Everything needed to style your hair OR to go dancing! Both with disco record.
Reg. \$5.99 **4⁹⁷** each



POP-O-MATIC PIN BALL GAMES
Your choice of 3 different games for hours of fun anywhere!
Reg. \$3.49 **2¹⁷** each

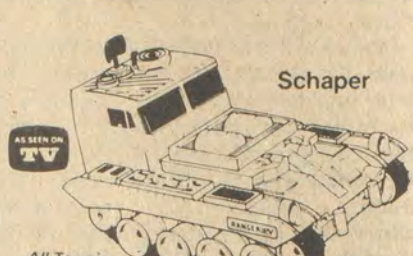

Schaper RANGER ATV
All Terrain Vehicle. Driven by Telesonic remote control. Climbs at most any obstacle, turns on a dime!
Reg. \$22.99 Now only **16⁹⁷** each



PLUSH ANIMALS
Six adorable lil' animals you can have as your very own!
Reg. \$7.99 Now only **5⁹⁷** kit



FASHION PLATES, MIGHTY MEN & MONSTERS
Everything needed to create your own fashion designs OR creepy monsters, men!
Choice **5⁹⁷** kit



FAMILY GAMES
Two long-time family favorites! Monopoly and Sorry!
Both provide hours of fun. 2 to 8 players.
Choice **5⁷⁷** each



Tudor Deluxe DREAM DOLL HOUSE
Easy to assemble pre-cut ply-wood! 10 spacious rooms with plenty of indoor and outdoor deluxe detailing!
Reg. \$34.98 **22⁹⁷** complete

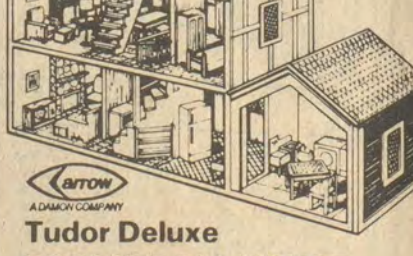

Semi-Trailer TRUCKS
Realistically detailed Semi-Trailer, L.H. Tanker OR I.H. Logger! Chrome trim. About 20-in. long.
Reg. \$9.99 **7⁹⁷** each



CARRIAGE, STROLLER
Durable, colorful plastic with Mary Mullin decals.
Reg. \$8.99 **6⁹⁷** stroller
Reg. \$9.99 **7⁹⁷** carriage



6 1/2-Foot Bavarian MOUNTAIN KING TREE
Beautiful, high-quality tree with upward style branches. 5 1/2-in. dia. It's flame retardant, too! Easy assembly.
Our low price **31⁹⁷** each



ARTIFICIAL SCOTCH PINE TREES
Quality one-piece construction. Full rich branches, 4-inch needles. Includes stand. Flame retardant.
2-Ft. Size **3⁴⁷** each
4-Ft. Size **9⁹⁷** each
6-Ft. Size **17⁹⁷** each



Set of 3 Extension Cords
6.9-12-ft. **1⁹⁷** pkg.
Reg. \$3.87



Snow Globe Paper Weights
2 FOR **1⁰⁰**



BOX of 10 12-IN. CANDLES
Special Christmas tapers for centerpieces, table settings. Colors.
Only **1⁷⁷** box

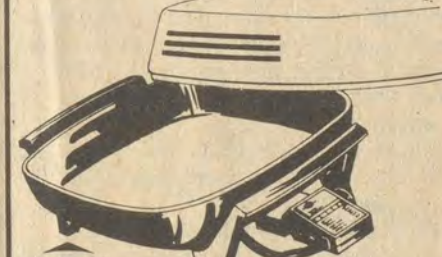

MIRROR VALET
Decorative walnut finish wooden frame mirror valet has handy drawer. 12x6 1/2x6 1/4 in.
Our low price **10⁹⁹** each

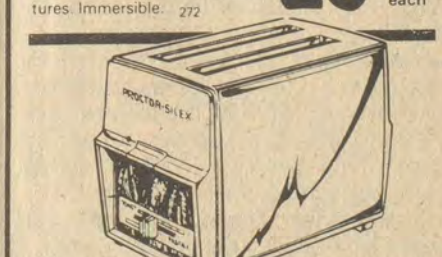

12-in. Automatic Skillet
With Silverstone non-stick surface! Sensatemp heat control sets accurate temperatures. Immersible.
272 **26⁹⁷** each

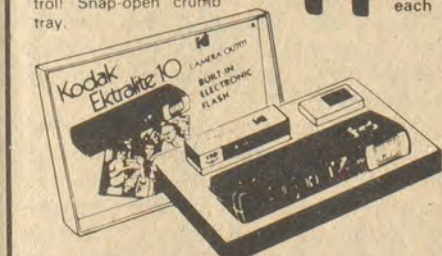

PROCTOR-SILEX BREAD/PASTRY TOASTER
Heats frozen and non-frozen bread, pastries. Select-Ronic toast control! Snap-open crumb tray.
14⁹⁷ each



Kodak Ektralite 10 CAMERA OUTFIT
Has built-in electronic flash, 2 shutter speeds, sliding lens cover! Includes C110, 20 film and two "AA" batteries.
Reg. \$37.99 Now only **26⁹⁷**



MADISON CHIME CLOCK
Handsome wood-grained plastic cabinet, swinging pendulum, chimes strike hour 1/2-hour. Electric 21-in. high. Gift packed.
Reg. \$29.99 **19⁹⁷** each



35 Miniature Lights
Tiny lights in assorted bright colors that flash merrily in door-outdoor use. UL approved. Replacement bulbs available.
Only **3⁹⁷** set



20 Light Icicle Set
20 colored bulbs with clear icicle reflectors. 2 spare bulbs. UL approved.
Just **3⁹⁷** set



Pkg. of 18 SATIN TREE BALLS
Shimmering, smooth satin-wrapped tree balls are 2 1/2-in. size. Choice, 14 colors.
Reg. \$2.39 **1⁹⁷** pkg



Box of 12-GLASS ORNAMENTS
Bright, shiny round balls in many colors! 2 1/4 or 1 1/2-in. sizes.
Choice **99¢** box



Wind-Up and Wood ORNAMENTS
Hand-decorated wood and wind-up plastic ornaments in a great many designs!
Only **47¢** ea.



Wall and Door DECORATIONS
Eye-catching, festive wall, door hangings to make your home really Christmas-y!
Choice **77¢** ea.
Reg. 99¢



MR. COFFEE II 10-CUP COFFEE MAKER
With coffee saver. Uses disposable filters.
Sale Price **25.88**
With only made in rebate **2.00**
Your net cost **23.88** Windsor

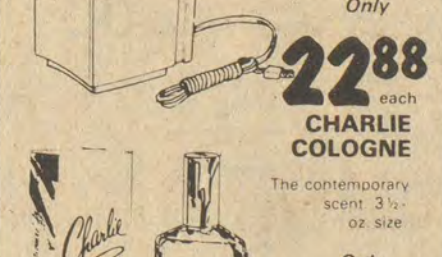

HAMILTON BEACH Steam, Dry IRON
Features, burst of steam, 25 steam vents, easy view water window! Blue & White. 266
Now only **15⁹⁷** each

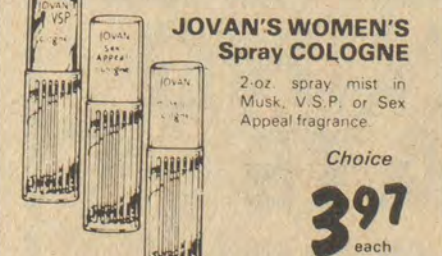

PopCornNow Continuous Corn Popper
Crisp dry or hot-buttered popcorn is popped non-stop! Party perfect, family fun!
Only **22⁸⁸** each



CHARLIE COLOGNE
The contemporary scent 3 1/2-oz. size.
Only **6⁹⁷** each

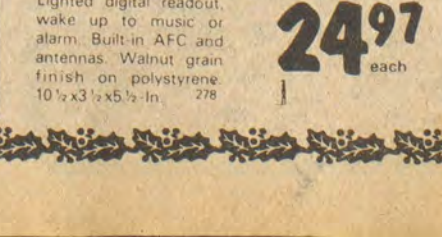

FM/AM Digital CLOCK RADIO
Lighted digital readout, wake up to music or alarm. Built-in AFC and antennas. Walnut grain finish on polystyrene. 10 1/2 x 5 1/2 x 5 1/2 in.
Reg. \$29.99 **24⁹⁷** each



15 Light Cool-Glo Set
Ideal for use on all Christmas trees! Assorted colors. Indoor use. UL approved. Pkg. 5 replacement bulbs. 99¢
4⁷⁷ set



11-LIGHT TREE TOP STAR
Multi-color flashing light with reflectors, tinsel. 2 spare bulbs. UL approved.
Only **2⁹⁷** each



4-ROLL PACKS
Current collection of Christmas and juvenile print paper, traditional foil, foil braid. 22 to 40 sq. in. per pkg.
Reg. \$2.19 Choice **1⁸⁸** pkg

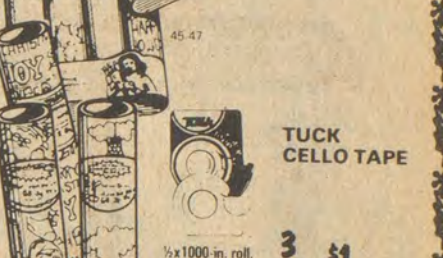

TUCK CELLO TAPE
1/2 x 1000-in. roll, plastic dispenser. 3 FOR **1.**



JUMBO ROLLS
For wrapping big packages! 30 and 36-in. wide rolls of merry print paper, embossed foils in solids and prints. 20 to 60 sq. ft.
1⁷⁷ roll

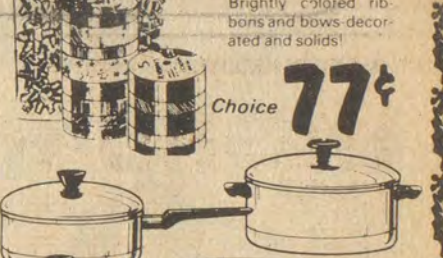

The Finishing Touch BOWS & RIBBONS
Brightly colored ribbons and bows decorated and solids!
Choice **77¢**



7-Pc. Stainless Steel COOKWARE SET
Includes 1 and 2-qt. covered saucepans, 4-qt. covered dutch oven, 9-in. fry pan. All with copper clad bottoms.
Reg. \$19.99 **12⁹⁷**



HAMILTON BEACH 14-SPEED BLENDER
Has high-flow selector switch, 44-Oz. shatterproof containers, stainless steel blades.
Now only **19⁹⁷** each



TRAIL TRACKER HOUND DOG
Just draw the crayon trail and hound dog follows automatically! Comes with play mat, 4 crayons, 2 cloths.
Reg. \$13.99 Now only **10⁹⁷** each



SEE 'N SAY TALKING TOYS
Helps pre-schoolers to hear and learn! Four toys to choose.
Reg. \$11.99 **8⁹⁷** each



FM/AM CLOCK RADIO
Wake to music or alarm. 4-in. dynamic speaker. Walnut grain finish plastic cabinet. 9 1/4 x 4 5/8 x 5 3/8-in. size.
Reg. \$26.95 **22⁹⁷** each

Discover **BEN FRANKLIN** We bring variety to life!

Win Grade School Invitational



Pictured are members of the Clark Grade School basketball team which recently won the Martin Grade School Invitational and ran their season record to 8-0. Named to the all-tournament team from Clark were Tony Whitaker, Todd Nairn, Kelly Cecil and Richie Slone.

Plantation
MOTEL
U.S. 23 NORTH
PRESTONSBURG



11-21-5t.

DINING OUT IS FUN,
ESPECIALLY WITH THE WHOLE FAMILY.
TRY DINING THIS WEEK AT THE
PLANTATION MOTEL RESTAURANT
WITH THEIR OPEN SALAD BAR,
AND FRESH DESSERTS DAILY,
OR FOR HOLIDAY PARTIES OR
MEETINGS DON'T FORGET TO CALL
FOR YOUR RESERVATIONS NOW,
886-9161.

Pic 'n Pay Shoes for men



save
30% and more!

Men's golden brown casual with sure-traction sole.

9.00
Reg. \$13.97

Men's brown suede leather casual with reaction bottom.

13.00
Reg. \$19.97

U.S. 23 North
Near Sears Prestonsburg
Open Daily 9 a.m. to 9 p.m.
Open Sunday 1 to 6 p.m.

Sale prices good thru Sunday. Master Charge or Visa. Open evenings and Sunday 1-6 p.m.

Rice's Crispies . . .

Rhea Reflects on Rookie Season

By KENNY RICE

Wheelwright High product Vic Rhea is pleased with his first year as a scholarship football player at NCAA 1-AA powerhouse Eastern Kentucky University. Rhea worked hard every day in practice, sat in on the skull meetings and film sessions and did not play a minute in an EKU game but he is still pleased.

Rhea was a redshirt freshman, which means he still had the privileges and still had to sweat and strain like the other members of the football team. Coach Roy Kidd sees a lot of potential in Vic and rather than play him sparingly this season held him out of competition so that he can have four years of eligibility left and four years to play a large part in the EKU program.

"I think being redshirted this season will be better for me in the long run. I would rather have a chance to play four years instead of just playing a little bit this season and only having three years of eligibility remaining," Rhea said.

Vic has added 16 pounds to his 6-4 frame since arriving at Richmond. He now weighs 256 pounds and has the EKU coaching staff drooling over having a big, quick Rhea on the line next year. But will Rhea play on offense or defense?

"During the first half of the season, Coach Kidd was playing me at offensive tackle and the last half I was working at defensive tackle. He wanted to get a look at me on both offense and defense. I don't know where I'll play next season, I'm just working hard to play."

The move from high school to college went smoothly for Vic this season. He was somewhat surprised at how easily he adjusted to a college with 14,000 students after going to a high school with just over 200.

"Making the switch (from high school) wasn't a big change. I was looking forward to it and that makes a difference. I'm doing well in my classes. I haven't chosen a major yet, instead I'm taking general studies requirements. Being redshirted will help me in my school work also. I'll have an extra year of school this way."

"As far as the competition goes, it is a lot harder. There are a lot of big guys here, but I like competition, it makes me work harder. The only way to do well is to like something and work at it, that's my attitude."

Rhea worked with the "scout" team (the team that runs the offense and defense of the upcoming opposition so the first string can practice for the opponent) and the experience of going head to head with the starters has been helpful as he has learned about what it takes to be a starter.

"In preseason practice the coaches stressed agility and speed. We ran 40 and 20 yard sprints about 10 or 15 in a row. During the winter we work a lot on the weights. I'm going to work hard this winter on the weights. I want to be ready for spring practice. Quickness and strength are very important for success and I want to be ready for spring practice to make a good showing and get off to a good start for the next four years at Eastern."

That's what the EKU coaching staff had in mind when they redshirted Vic this season.

PRESTONSBURG GIRLS' TEAM
Prestonsburg's Kittens were ranked among the top 20 teams in the Commonwealth last season but with five gone via graduation, including four starters, from last year's 24-2 team, first-year coach Gary Hopkins is facing a season of rebuilding.

Prestonsburg has got off to a rocky start due to a lack of experience and poor shooting from the field. The Kittens have only one double figure scorer with senior guard Cindy Wells (5-6) tossing in 15 points per game. Barbara Crager (5-7 sr.) and Pam Dingus (5-6 jr.) are averaging 9 p.p.g., but the rest of the team has been lacking consistent scoring punch.

Wells is in her fourth year as a starter. She played a key role as a freshmen in helping Prestonsburg reach the regional finals. Cindy is hoping the younger players this season can come on and help Prestonsburg become a solid team by tourney time.

"Our inexperience has been showing early. I think we have been improving since preseason practice. Outside of Barbara (Crager) and me the other girls aren't use to playing with each other. I feel we are getting use to the other now and we are working the ball around better," Wells, an all-region player last year, noted.

Crager has moved into the starting backcourt spot opposite Wells after three seasons of being the sixth girl for the Kittens. She has second most varsity playing time on the team and is being counted on to help Wells out in the leadership role this season. Betty Hyden (5-3 jr.) and Bertha Burchett (5-4 jr.) provide backup help at guard.

Jane Pitts (5-9 jr.) has given Prestonsburg strong rebounding. She is joined on the frontline by Dingus and Brenda Music (5-8 1/2 jr.) at forwards. Music has helped out Pitts on the board while Dingus provides inside scoring. Drema Webb (5-7 jr.) has started at forward and is another good rebounder. Janet Dixon (5-5 1/2 fr.) and Cindy Shepherd (5-9 soph.) are gaining varsity experience and are expected to help out the frontline as the season progresses.

Prestonsburg has been impressive on defense and have held their own on the boards in most games this season. Wells needs to have some of the scoring load taken off her to enable the Kittens to be a threat by March.

Prestonsburg has played one of the strongest schedules among the county

teams thus far with games against 13th Region power Clay County and 14th Region favorite Knott County Central. They have also played in two tournaments, the Preseason and the Betsy Layne Invitational, and they will be playing in the Paintsville Invitational in two weeks. This tournament exposure could be especially beneficial to the youngsters on the team.

"We have about six freshmen playing junior varsity who could come around and help out the varsity later on," Wells added. "Plus the girls on the varsity who didn't have much playing time before this season are coming around. I think it's just a matter of time before we'll be ready to make a run at getting in the regional tournament."

THE GRADE SCHOOL PICTURE

Osborne Elementary boys basketball coach Roger Johnson says this is shaping up into one of the most competitive races for the county championship in a few years.

"There are four real good teams right now. Clark, Wayland, Stumbo and Osborne are probably the favorites at this stage but throughout the county there are a lot of good ball players and the competition is always tough here. There are a number of good teams in the county that could come on before the tournament starts," Johnson said. "Floyd County has a fine, well balanced grade school basketball program."

Prater Girls Win Maytown Net Tourney

The Prater Cougars girls' team defeated the Martin Purple Flash 27 to 15 to win the Maytown Invitational Tournament. Prater advanced to the finals by defeating Maytown 44 to 33 in the opening game. Martin advanced with a win over Allen.

"The key to our success," said Sandy Boyd, the Prater coach, "was good free throw shooting and good rebounding by my big girl (Patricia Akers)."

The free throw shooting captured the Cougars the team free-throw trophy and co-captain Holly Jarrell, the individual free-throw trophy. Co-captains Kim Cordial and Holly Jarrell along with Denise Mulkey were chosen to the All Tournament team.

Individual scoring for Prater: Holly Jarrell 13, Kim Cordial 7, Denise Mulkey 5, Patricia Akers 2, Steffanie Dillon and Stacey Rowe were scoreless.

Individual scoring for Martin: B. Click 8, G. Marshall 4, P. Baldrige 2, S. Dingus 1.

The Cougars record stands at 6 and 2.

RETURN FROM SOUTH CAROLINA
Dr. and Mrs. B. L. Scutchfield, of Martin, have just returned from Charleston, S. C. where they spent the Thanksgiving holiday with their son, Dr. Scott B. Scutchfield and family.

PUT SOMETHING IN HIS STOCKING HE WILL ALWAYS REMEMBER, BECAUSE IT IS GUARANTEED FOR LIFE.

maxell

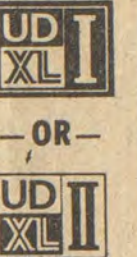
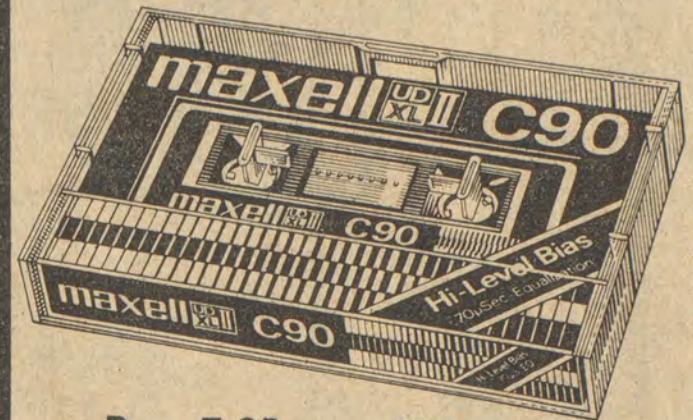

Reg. 7.25



B&W TV AND APPLIANCES
AND
Sound Gallery
886-9682 • N. Lake Dr., Prestonsburg
HOURS 9-5, MON.-SAT.

MURPHY'S MART

AUTOMOTIVE DEPARTMENT

THIS WEEK ONLY

ALL AMERICAN TIRES

RADIAL TIRE SALE

- Eliminate costly winter changeover
- Quiet - steel belted - polyester cord tire
- Mile after mile of worry free driving

ALL WEATHER TREAD DESIGN

YOUR CHOICE

"ALL SEASONS" OR REGULAR TREAD WHITEWALL RADIALS

\$35

METRIC SIZE	ALSO FITS	WHITEWALL SALE PRICE
P165/60R13	AR78-13	\$35.00
P185/75R13	BR78-13	38.00
P185/75R14	CR78-14	43.00
P205/75R14	DR/ER78-14	44.00
P215/75R14	FR78-14	47.00
P205/75R14	GR78-14	49.00
P225/75R14	HR78-14	50.00
P215/75R15	FR78-15	48.00
P225/75R15	GR78-15	52.00
P235/75R15	LR78-15	56.00

*Available in All Seasons Radial Only plus \$1.77 to \$3.30 f.e.t. each

- Double steel cord belts
- Polyester cord body for comfort
- Computer design tread for traction



CHAMPION SPARK PLUGS
CUT TO **74¢** Each
RESISTOR PLUGS 97¢ EACH

QUAKER MAID MOTOR OIL
CUT TO **50¢** Qt.
10W30

TUNE-UP KIT
For 4, 6, & 8 cylinders
36.97
K-100
Contains: dwell tach, timing light, storage case, and complete instructions.

CARPET MATS
TWIN FRONT **9.97**
6865-49
TWIN REAR **7.97**
6865-49
Assorted colors.

CHILTON REPAIR MANUAL
10.88
1980 edition

STASH IT IN YOUR DASH
8 TRACK OR CASSETTE WITH AM/FM STEREO RADIO
7.98 Each
SS1220
SS1430

MECHANICS CREEPER
8.88
Treated hardwood construction.

YOUR CHOICE **7.98** Each
SS1220
SS1430

PORTABLE ELECTRIC AIR COMPRESSOR
16.88
EC-15
Inflates all tires & recreational items. Operates off cigarette lighter. 90 lb. P.S.I.

YOUR CHOICE **9.98** Each
SS1240
SS1450

YOUR CHOICE TRACTION OR RIB TREAD TOUGH TRUCK TIRES
LIGHT TRUCK, CAMPER, RV & 4 WHEEL DRIVE

\$50
G78-15 WHITEWALL
WHITWALL SALE PRICE
H78-15 \$55.00
L78-15 \$60.00

\$55
800-16.5 BLACKWALL
BLACKWALL SALE PRICE
H78-16.5 \$60.00
950-16.5 \$65.00

\$60
10-15
SALE PRICE
11-15 \$68.00
12-15 \$75.00

plus \$3.18 to \$4.67 f.e.t. each plus \$4.69 to \$5.75 f.e.t. each

POWER 60 BATTERY
\$48

POWER 50 BATTERY
\$59

Groups 24, 24F Groups 24, 24F, 74
POWER 50 GROUPS 72, 74 \$50.00
Installed Exchange

LUBE, OIL & FILTER SPECIAL
8.88
Most U. S. Cars
Install Quaker Maid 10W30 or straight weight oil • Install new ACE oil filter • Complete chassis lubrication (fittings extra) • Brake fluid and gear lube (if needed)
Additional Services Extra

FRONT-END ALIGNMENT
10.95
Most U. S. Cars
Adjust & check caster, camber & toe
Includes air conditioned cars
Electronic Balance Available
At Additional Charge
Torsion Bar Adjustment Extra. If Needed

Limited Stock of JR78x15 Steel Radials
At \$48.50 plus F.E.T. — Full Warranty
Pikeville — Weddington Plaza
Open 9-9 Mon.-Sat. — Sunday 11 am-7 pm

BEGINNING KARATE CLASSES

NATIONAL GUARD ARMORY
PRESTONSBURG, KY.

Wed., Dec. 12—7 p.m.

INSTRUCTOR:
BILL LEONARD



11-28-2t.

JUST SAY "CHARGE IT"

★ Regional Sports ★

C. OLLIE ROBINSON

The Wheelwright Trojans played in their third straight tournament last week and they won third place honors (consolation game) in the Annual Coal Classic at Fleming-Neon. The Trojans now have a record of 7-2. They won their opener in the Classic by defeating Letcher County, 66 to 58. Tony Hall led his team with 20 and Strawn Berger connected for 17 points. In the semi-finals, Wheelwright was leading Cawood by one point at halftime but lost, 84 to 75. In the consolation game, the Trojans won third place honors by defeating the host team, Fleming-Neon, 73 to 56. Monroe Jones led the Trojans with 19 points.

The Prestonsburg Blackcats defeated McDowell on Friday night at the fieldhouse here, 73 to 48. David Pitts led his team with 29 points. Russell Music had 13 and Mark McGuire cashed in with 12 points. Kevin Stumbo racked up 25 points for the Daredevils. The Blackcats are now even on the young season at 2 and 2.

The Allen Central Rebels won their game at home Friday night, defeating M.C. Napier, 79 to 66. Phil Slone ripped the nets for 31 points. Southpaw Mark Martin zeroed in with 19 while team mate Jeff Bailey had 15. The visitors were led in scoring by Feltner with 20 points.

The Betsy Layne Bobcats won their third game of the season, defeating Millard 79 to 68. Darrell Newsome racked up 23 points. Paul Layne connected for 22, and Ronnie Akers had 20. The Bobcats record is now 3 and 2.

The Allen Central Rebelettes won No. 9 easily last week over Magoffin County, 75 to 25. Tammy Martin and Trena Hensley each had 14 points, while Julenda Howard scored 13 points. Coach Judy Eversole's Rebelettes have won nine games while losing only two.

The Prestonsburg Lady Cats traveled to Knott County Central last Monday night and were defeated.

Monday night, the Lady Cats traveled to West Liberty and won over Morgan county girls, 44 to 43. Cindy Wells connected for two free throws with only nine seconds left in the game. The Lady Cats now have a record of 1 and 3.

Sheldon Clark girls won over the Betsy Layne Lady Cats, 61 to 40. The Betsy Layne girls will face the Wheelwright Lady Trojans Friday night at Wheelwright, while Prestonsburg will face McDowell. Both are conference games.

High School Boys' Basketball

FRIDAY

Prestonsburg 73, McDowell 48.
Allen Central 79, M. C. Napier 66.
Raceland 66, Paintsville 55.
Johnson Central 80, Sheldon Clark 66.

Prestonsburg (73)—David Pitts 29, Russell Music 13, Mark McGuire 12, Tommy Wilson 6, Jack Wells 4, Williams 4, Chris Stephens 2, Robert Allen 2, Collins 1.

McDowell (48)—Kevin Stumbo 25, Jimmy Turner 8, Stewart Osborne 4, Chester Newsome 2, Hugh Hall 9.

Allen Central 79—Phil Slone 31, Mark Martin 19, Jeff Bailey 15, Bruce Mullins 6, Randy Conley 2, Claude Allen 4, Ridenour 2.

M. C. Napier 66—Feltner 20, Combs 6, S. Hoskins 13, T. Hoskins 6, McDaniel 9, Ritchie 8, Patrick 4.

Cawood 84—Phil Cox 39.
Wheelwright 76—Monroe Jones 18.

Girls' Basketball Scores

FRIDAY

Lawrence Co. 47, Holy Family 30.
Sheldon Clark 61, Betsy Layne 40.
Belfry 71, Dorton 39.

THURSDAY

Sheldon Clark (61)—Evans 23, Mills 16, Hammonds 8, Blackburn 4, Fields 10.
Betsy Layne (40)—Layne 17, Hamilton 3, Tackett 6, Reynolds 4, Johnson 4, Kidd 2, Boyd 1.

Mt. Coal Classic at Fleming-Neon

WEDNESDAY NIGHT

Wheelwright, 66—Tony Hall 20, Strawn Berger 17, Henry Isaacs 12, Monroe Jones 11, Gilford Hall 2, Gerald Osborne 2.

Letcher Co., 58—Griffey 17, Dixon 10, J. Combs 14, B. Combs 11, Halcomb 2, Nichols 2, Cornett 2.

FRIDAY NIGHT SCORES

Coal Classic at Fleming-Neon
Semi-Finals
Cawood 84, Wheelwright 75.
Jenkins 60, Fleming-Neon 45.

GIRLS

Pikeville 66, Feds Creek 51.
Johnson Central 63, Magoffin Co. 44.
Lawrence Co. 47, Holy Family 30.

BOYS' SCORES

SATURDAY NIGHT CHAMPIONSHIP
Coal Classic at Fleming-Neon
Cawood 88, Jenkins 72.
Consolation game.
Wheelwright 73, Fleming-Neon 56.

GIRLS SCORES

NEK Championship
Lawrence Co. 53, Paintsville 46.

BOYS SCORES

NEK Championship
Holy Family 94, Raceland 62.

MONDAY NIGHT

NOVEMBER 26

GIRLS

Knott Co. Central 97, Prestonsburg 40.
Letcher Co. 56, Hazard 39.
Delce Combs 54, M. C. Napier 46.
Owsley Co. 71, Cordia 69.
Fleming-Neon 77, Jenkins 39.
Whitesburg 86, Riverside 24.

Bags 8-Point Deer



Cedi Prater, native of Brainard, bagged the eight-point deer shown above on his farm north of Springport, Michigan. The deer dressed out at 200 pounds. This was an exceptionally good deer season for the Prater family with every member bringing home the venison.

Sales Winners at Clark



Winners in the Clark Elementary School's Christmas ornament sales campaign are pictured above. In front row are Veronica Sims, third in sales, Michael Meece, and Shawn David, first in sales. In back are Randy Polk, David Layne, second in sales, and Gretchen Nunn. Maloney's and Radio Shack cooperated with the Clark School P.T.A. in selecting prizes for winners.

Betsy Layne High Sets Homecoming

Betsy Layne High School's Homecoming for the 1979-80 basketball season will be held Friday, Dec. 21, school officials announced this week. Homecoming activities will be held during halftime of the Bobcats' game with McDowell. All alumni and friends are invited to come to the game.

Weeksbury Hornets Win Fourth Game

The Weeksbury Hornets men's independent basketball team won its fourth straight game on Sunday, Dec. 2, at the old Caney gym over Thacker and Grigsby by 73 to 51 in the Mosely Click, and Slone Independent Basketball League. Scorers for Weeksbury were Bobby Hall 19, James Tackett 13, Johnny Mullins 11, Mickey Johnson 7, Darrell Bryant 5, Gene Tackett 12, Paul and Eugene Tackett with 3 each. Weeksbury's other wins were against K. Standard 99-55, Caney 92-67, and Pic Pac of Hindman 83-49.

Weeksbury's next game will be Sunday, Dec. 9, against Pic Pac at 4:30 p.m. The eight teams in the league are Weeksbury, Litt Carr, Pic Pac, Caney, K. Standard, Slone's Grocery, Hall's Gulf, Thacker and Grigsby. The league is being headed by Mosely, Click and Slone.

Monday, December 3
Morgan Co., 43—Nipper 25, Finch 5, Carter 6, Bartley 4, Fannin 3.
Prestonsburg, 44—Cindy Wells 12, Webb 10, Music 10, Crager 4, Shepherd 4, Dingus 2, Pitts 2.

MONDAY NIGHT GIRLS' SCORES

Prestonsburg 44, Morgan Co. 43.
Boyd Co. 54, Johnson Central 49.
Belfry 75, Dorton 46.
Feds Creek 66, Elkhorn City 39.
Cawood 51, Sheldon Clark 47.
Letcher Co. 48, Dilce Combs 42.
Wolfe Co. 74, Cordia 54.
Powell Co. 49, Wolfe Co. 34.
Whitesburg 61, Jenkins 34.
Jenkins 76, Dilce Combs 66.

MONDAY

December 3

FRESHMEN

Betsy Layne at Paintsville.
Clark vs. John M. Stumbo.
Wayland Girls Invitational tournament, December 3 - Dec. 6.
Tuesday, December 4, Prestonsburg Grade at Garrett (2 Games)

Wednesday, December 5

Betsy Layne at Allen Central, 7 p.m.

THURSDAY

December 6

Allen Central Freshmen at Johnson Central, 7 p.m.
Clark vs. Allen.
Prestonsburg Grade at Martin, 2 Games.

Allen Central 75—Tami Martin 14, Trena Hensley 14, Cristy Frye 5, Sherri Hale 4, Jalenda Howard 13, Angie Terry 4, Kim Shepherd 13, Romana Hall 8.
Magoffin Co. 25—L. Borders 2, V. Montgomery 2, L. LeMaster 6, J. Rife 2, D. Trusty 2, K. Trusty 4, S. Shepherd 5.

This Weeks Basketball Schedule

GIRLS

Monday, December 3.
Prestonsburg 44 at Morgan Co. 43.
Thursday December 6
Johnson Central at Allen Central.
Knott Co. Central at Breathitt Co.
Cumberland at Whitesburg.
Cordia at Fleming-Neon.

Friday December 7

Doubleheaders
Betsy Layne at Wheelwright.
Prestonsburg, at McDowell.

This Week's Basketball Schedule

BOYS

Wednesday December 5
Hazard Invitational Tournament
Johns Creek at Belfry.
Thursday December 6
Elkhorn City at Phelps.

Friday December 7

Allen Central at Scott Co.; Betsy Layne at Wheelwright (two games); Prestonsburg at McDowell (two games); Magoffin Co. at Sheldon Clark; Fleming-Neon at Cordia.

Saturday December 8

Allen Central at Robertson Co.
Lawrence Co. at McDowell.

MEN'S BASKETBALL LEAGUE SCORES

Auxier 65, Pic Pac 62; Zebulon 100, Lee Construction 63; S. & H. 89, Town & Country 60; Convenient 67, Ken Isaacs 44; Lloyd's Hardware 55, Reid's Pharmacy 51; Troy's Cabinet Center 78, Inez 62.

LEAGUE STANDINGS

Team	Won	Lost
Troy's Cabinet Center	4	0
S. & H. Manufacturing	4	0
Zebulon	4	0
Lloyd's Hdwe.	3	1
Auxier	2	2
Pic Pac	2	2
Inez	2	2
Lee Construction	1	3
Ken Isaacs	1	3
Convenient Food Mart	1	3
Reid's Pharmacy	0	4
Town & Country Ford	0	4

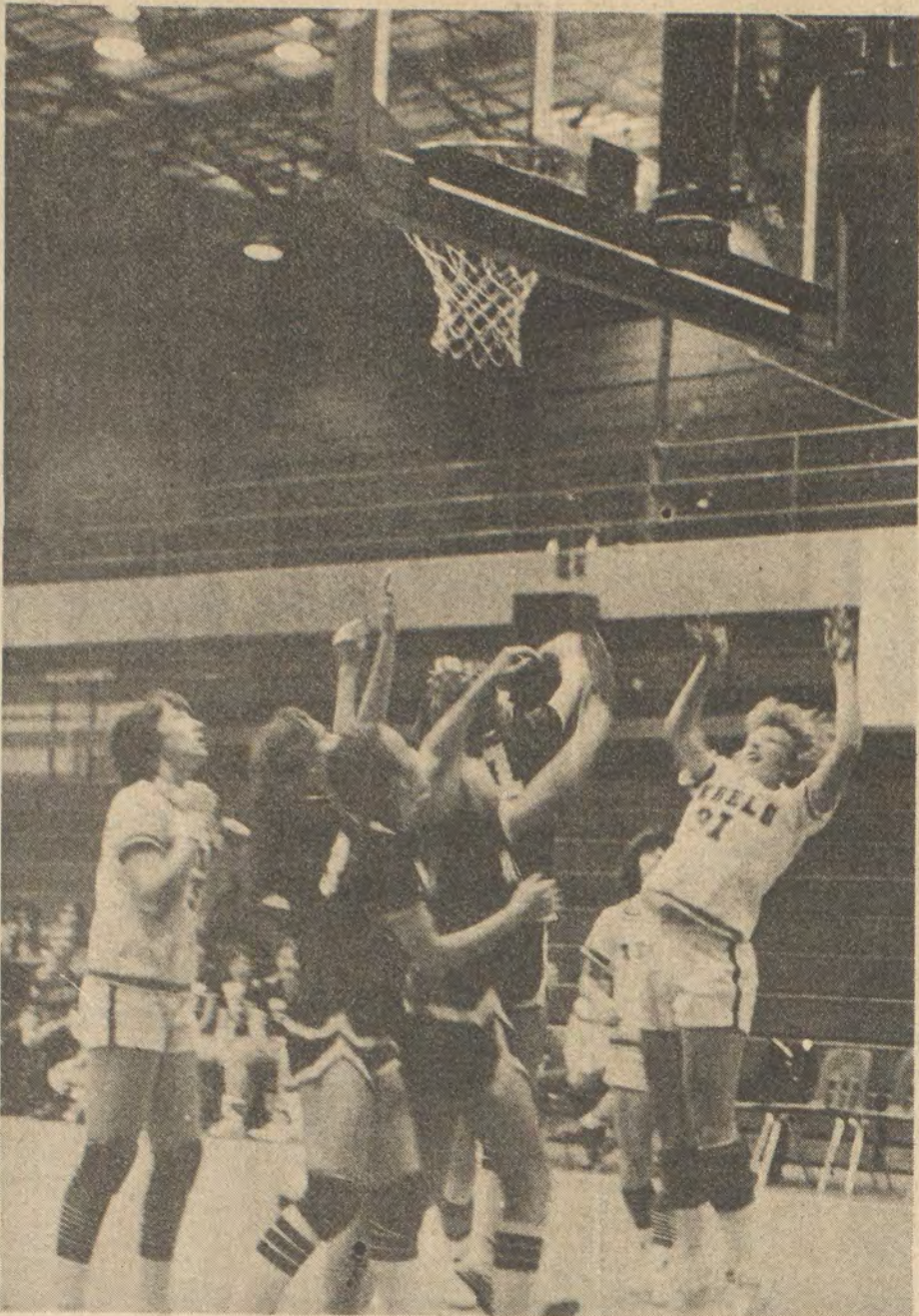

(Photo by Ann Welch)

ALLEN CENTRAL'S Buckie Hall (No. 31) goes up for two points despite the efforts of a cluster of Magoffin defenders. The ACHS girls, with a record of nine wins, two losses, crushed the Magoffin countians, 75-25, in a game played Thursday, November 29.



(Photo by Ann Welch)

KRISTI FRYE fires a jumper from outside in the Allen Central girls' 75-25 defeat of Magoffin county, Nov. 29.

"Education is...hanging around until you've caught on."
Robert Frost

Arrests Listed

A listing of persons booked at the county jail during the past week, charges against each, and arresting officers follows:

Estel L. Fannin, drunk driving (DUI), Sheriff D. Lewis; Billy R. Newsome, illegal possession of alcoholic beverages, Deputy Sheriff G. Conn; Paul Keathley, illegal transportation of alcoholic beverages, Deputy Sheriff G. Conn; James Poston, illegal possession of alcoholic beverages, Deputy Sheriff P. Neeley; James Poston, leaving scene of accident, Deputy Sheriff R. Lewis; Edgar Tackett, terroristic threatening, Deputy Sheriffs P. Neeley, G. Conn; Joe Clark, DUI, no operator's license, speeding, State Trooper Ipoco; George Hamilton, illegal possession of alcoholic beverages, Sheriff D. Lewis, Deputy Sheriffs P. Neeley, G. Conn, State Trooper T. Hall.

Arnold P. Miller, no operator's license, improper passing, attempt to elude police officer, no insurance sticker, State Trooper Sizemore; Diana Lewis, illegal possession of alcoholic beverages, Sheriff D. Lewis, Deputy Sheriffs R. Lewis, P. Neeley; Chester Jarrell, illegal possession of alcoholic beverages, State Troopers R. Castle, W. Scott; Hank Williams, speeding, State Trooper Scott; Otis Hollifield, DUI, Deputy Sheriff G. Conn; David Akers, DUI, attempting to elude police, State Trooper D. Weedman; David Walker, 2nd degree assault, State Trooper Scott; Walker Newsome, DUI, no operator's license, Deputy Sheriffs G. Conn, R. Lewis.

A United Nations expert group recently concluded that disability and its consequences directly affect 25 percent of the population of the world, according to "Disabled USA," the magazine of the President's Committee on Employment of the Handicapped.

STOP & SHOP

COURT ST., PRESTONSBURG

Store Hours Starting Thursday,
9 A.M.-8 P.M. Till Christmas,
Except Never On Sundays

BASS, PERSONALITY & CONNIE

ALL LADIES' BOOTS—20% OFF

CONNIE & JACQUELINE SHOES—20% OFF

ALL LADIES' COATS—20% OFF
INCLUDING LEATHER COATS

LADIES' LONG GIGI COATS—\$39.95

FIGHT INFLATION!

YOU CAN ORDER A NEW

1980 PONTIAC BONNEVILLE FOR \$6,655

1980 CADILLAC COUPE SEVILLE FOR \$11,391

1980 OLDSMOBILE CUTLASS FOR \$5,372

1980 JEEP CJ-5 FOR \$5,995

1980 AMC SPIRIT FOR \$4,493

COME IN AND CHOOSE YOUR COLOR TODAY

KEN ISAACS

PONTIAC—CADILLAC—OLDSMOBILE—JEEP

PHONE: 886-3811 • 430 S. LAKE DR. • PRESTONSBURG

Columbia Gas Moves to New Offices

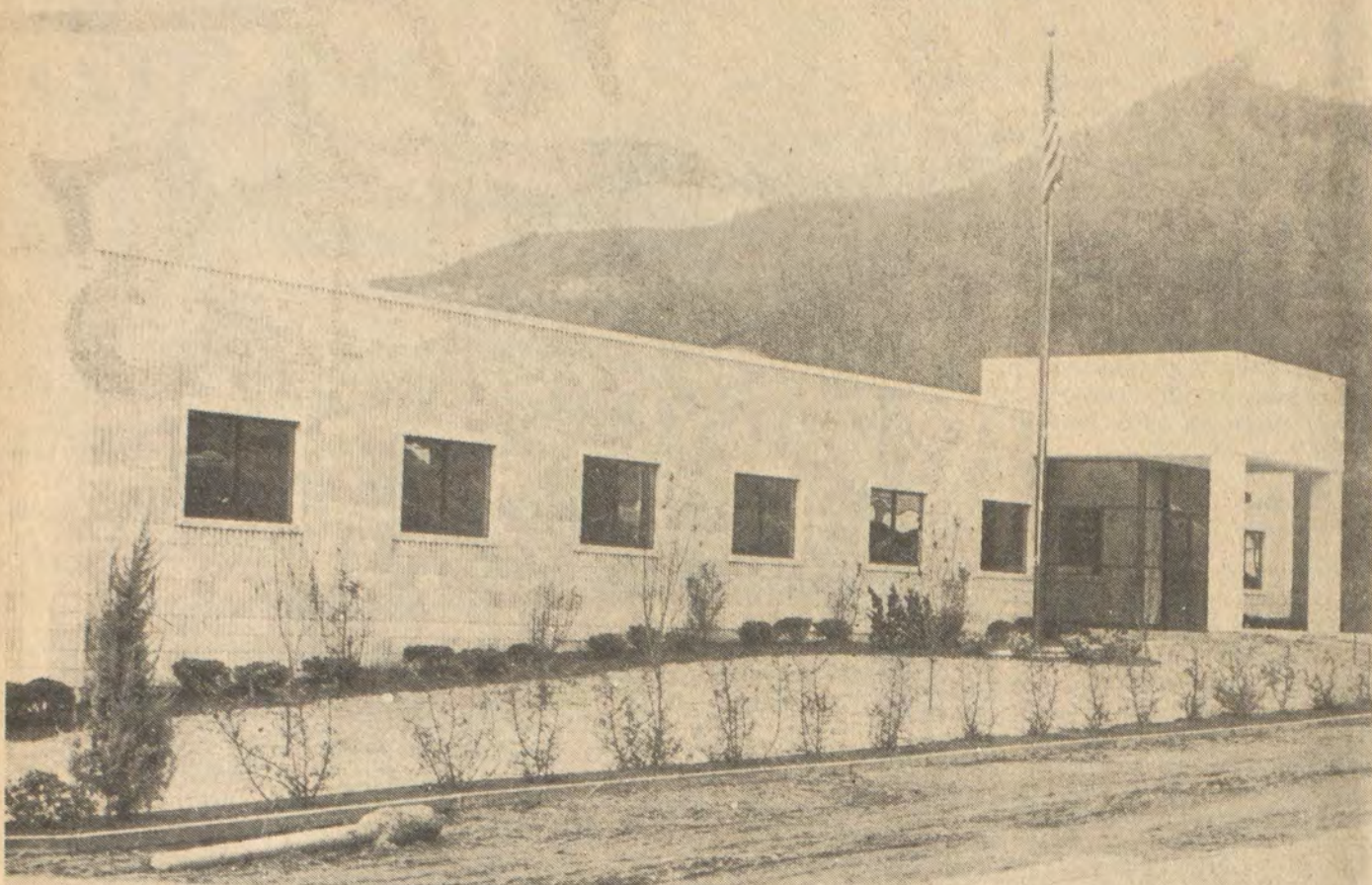

The Columbia Gas System recently moved its administrative offices from the building adjacent the Strand theater here to this site on old US 23, in the Sugar Loaf section near Emma. The new building houses the offices of Columbia Gas of Kentucky (its new phone number, 874-2112), the system's customer distribution arm, and Columbia Gas Transmission Co. (874-9212), its bulk gas purchaser.

Seek Explanation of Star of Bethlehem

By RITA C. BOBOWSKI
Smithsonian News Service

Nearly 2,000 years ago, the three wise men saw a light in the heavens, signaling to them an event of the utmost importance. In the words of the Book of Matthew: "There came wise men from the east to Jerusalem, saying, where is he that is born King of the Jews? For we have seen his star in the east, and are come to worship him."

The brief mention of the Star of Bethlehem has intrigued scientists, historians and theologians for hundreds of years because, other than descriptions in the New Testament, there are no other known accounts documenting this apparently short-term celestial phenomenon.

Much speculation exists over whether there really was such a star, according to Von Del Chamberlain, an astronomer at the Smithsonian Institution's National Air and Space Museum. In an annual public lecture, Chamberlain traces the various theories advanced to explain the Star of Bethlehem.

"Most of us assume that the Christmas star was an extraordinary sight to behold," he says. "It may not have been so spectacular. Actually, it may have been an event which only professional star gazers—such as the Magi—would even have noticed. And, perhaps what the wise men saw was not really a single star at all."

One theory holds that the Christmas star was a comet. Early records kept by the Chinese mention a comet without a tail visible in the spring of 4 B.C., a date which fits the most recent estimates of the year in which Jesus was born. (Scholars now believe that Jesus was born between 8 and 4 B.C. Since our present calendar system was not instituted until the 6th century A.D., more than 500 years after his birth, errors in calculation are possible.)

But comets move slowly from night to night through the starry sky. Moreover,

comets were believed by the ancients to be omens of impending doom, not harbingers of glad tidings.

Another theory has it that the star might have been an unusually bright meteor, called a fireball. As fireballs flash through the atmosphere, they burn with an intense but fleeting light. But ancient records and modern knowledge indicate that fireballs are fairly commonplace occurrences lasting only a few seconds.

A third and more tenable explanation is that the Star of Bethlehem was a "nova," which means literally "new star." Actually, novae are not new but old stars that have reached the end of their evolution and have become unstable. These exploding stars abruptly rise to great brilliance, then lose their luminance slowly over a period of weeks. "This theory has potential," Chamberlain says. "A nova could be bright enough and last long enough to lead the wise men on a long journey to Bethlehem."

"In addition," he continues, "a nova would certainly be the most dramatic explanation. What could be more exciting than to have a 'new star' appear on the night that Christ was born?"

One recent study of ancient Chinese and Korean records indicates that a nova may have appeared in 5 B.C., but there is no definitive account that such an event took place.

The theory most widely accepted by astronomers today was put forth in the 1600s by German astronomer Johannes Kepler. Kepler suggested that the Christmas star was really a "conjunction" of planets.

A conjunction occurs when two or more planets appear to pass by each other in the sky. Using ancient sky records, astronomers have verified that the planets Jupiter and Saturn appeared in conjunction not once but three times between 7 and 6 B.C.—a relatively rare phenomenon.

A conjunction would explain the lack of other records, since it most likely would have gone unnoticed except by those, like the Magi, who were trained to watch the sky.

A conjunction takes on even more significance when viewed from an

astrological standpoint. The ancient astrologers would have considered conjunctions to be highly symbolic events. To them, conjunctions of Jupiter and Saturn held special significance—Jupiter, symbolic of the king of the gods, and Saturn, said to be the protector of the peoples of the eastern Mediterranean.

In 6 B.C., the planet Mars joined Jupiter and Saturn following the third conjunction, according to the records. All three planets appeared in the constellation of Pisces (the Fishes), which signified to the astrologers the House of the Hebrews.

While the triple conjunction is the most widely accepted theory, it is unlikely that we will ever know for certain what produced the Christmas "star." But whether the star was supernatural or part of the natural order of things, the story of the Star of Bethlehem has endured as a symbol of Christmas.

American Tourister's DYNAMITE SALE

25% off*

Casual Series 2500

with combination locks

You love Tourister's durability...now get sky-high savings, too! The Casual Series 2500 features a scuff-resistant, heavy-duty vinyl covering reinforced with a steel frame and plastic corner supports in the popular softside style that lets you overpack! Other features in car bags and totes. In gold, blue or natural.

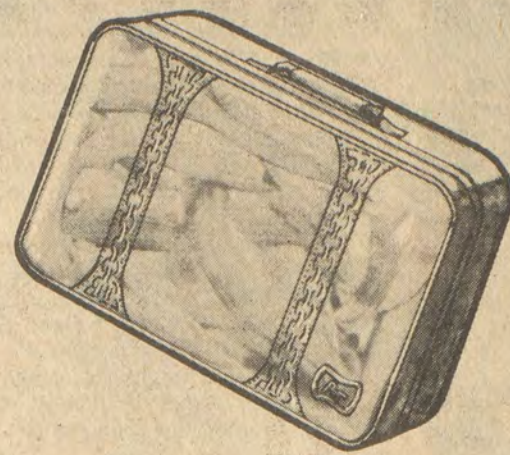

Shoulder Tote.....	Reg. \$55.00	Now \$41.25
Sport Tote.....	Reg. \$60.00	Now \$45.00
22" Carryon.....	Reg. \$65.00	Now \$48.75
24" Pullman.....	Reg. \$75.00	Now \$56.25
40" Car Bag.....	Reg. \$75.00	Now \$56.25
50" Car Bag.....	Reg. \$80.00	Now \$60.00
26" Pullman.....	Reg. \$85.00	Now \$63.75
26" Two-Suiter.....	Reg. \$90.00	Now \$67.50
29" Pullman.....	Reg. \$95.00	Now \$71.25

*Suggested Retail Prices

* Highlands Plaza store only. Quantity Limited, While Supply Lasts.



HERRIN-JOHNSON PHARMACY

Phone 886-3884 Near Heck's in Highlands Plaza Prestonsburg

ONE OF THE FIRST THINGS YOU DO WHEN YOU OFFER A QUALITY PRODUCT LIKE ZENITH FOR SALE IS TO PUT AN AD IN THE NEWSPAPER TO LET EVERYBODY KNOW IT.

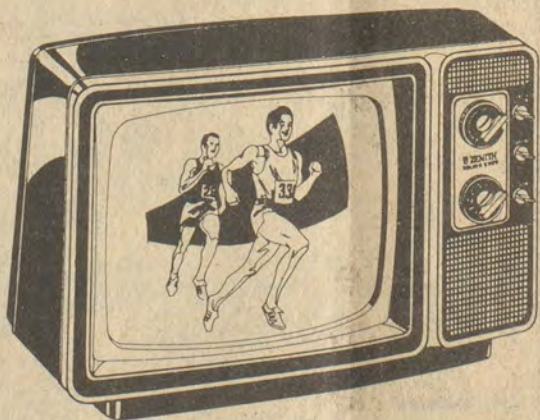

The KENTON • L121 - 12" diagonal personal-size black-and-white portable comes in three decorator colors: Avocado, Almond or Ebony. Zenith 100% solid-state chassis provides outstanding reliability. Famous Zenith Quick-on Sunshine picture tube for sharp picture detail. Precision Video Range solid-state tuning with Perma-Set VHF fine-tuning and 70-position UHF channel selector. Beautifully accents any room decor.

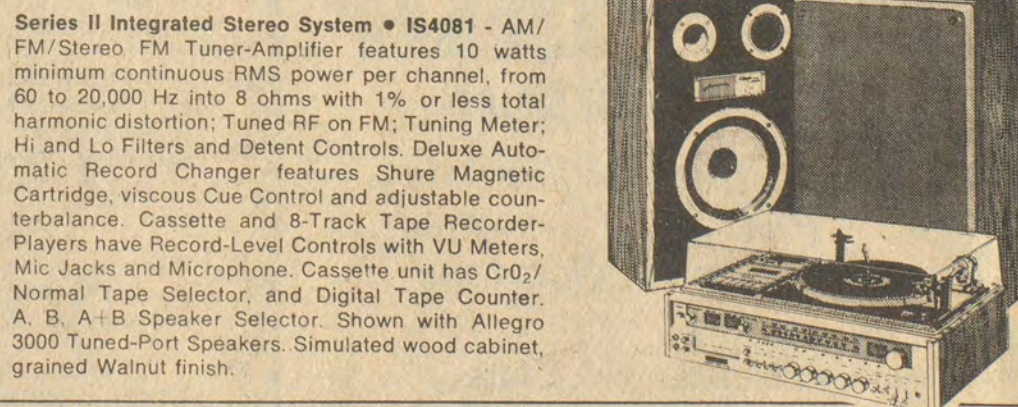

Series II Integrated Stereo System • IS4081 - AM/FM/Stereo FM Tuner-Amplifier features 10 watts minimum continuous RMS power per channel, from 60 to 20,000 Hz into 8 ohms with 1% or less total harmonic distortion; Tuned RF on FM; Tuning Meter; Hi and Lo Filters and Detent Controls. Deluxe Automatic Record Changer features Shure Magnetic Cartridge, viscous Cue Control and adjustable counterbalance. Cassette and 8-Track Tape Recorder-Players have Record-Level Controls with VU Meters, Mic Jacks and Microphone. Cassette unit has CrO₂/Normal Tape Selector, and Digital Tape Counter. A, B, A+B Speaker Selector. Shown with Allegro 3000 Tuned-Port Speakers. Simulated wood cabinet, grained Walnut finish.

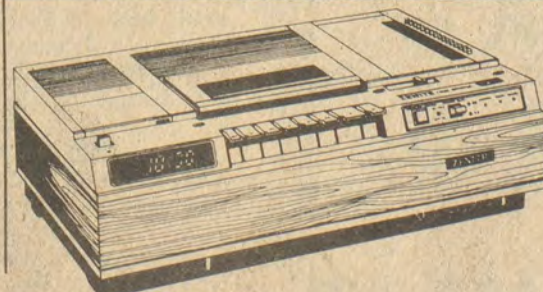

The VIDEO DIRECTOR • VR9000W - The most amazing video recorder yet! 5 Hours Recording Time on one cassette. Remote Video Action Control with SPEED SEARCH and STOP ACTION. "Weekend" Automatic Timer Recording can be pre-set to record a program up to 3 days in advance. Audio Dub for recording your own sound on previously recorded tapes. Recording and automatic playback of Beta II and Beta III format video cassettes. Cabinet beautifully finished in richly-grained simulated American Walnut accented with Champagne color.

SMITH RADIO, TV & CABLE SERVICE

CALL ANYTIME 377-2947 • RT. 979, HI HAT, KY.

WANT TO BUY
Good quality, used
pool table.
CALL 886-8506 1t-pd.

SUPER COLOR PORTRAIT PACKAGE

"FOR THE ENTIRE FAMILY"



PAY ONLY
\$3.00
At time of sitting
\$13.95
When portraits are delivered



YOU GET:
1 - 11 x 14
2 - 8 x 10
2 - 5 x 7
3 Charms
10 Wallets

Compare Our Prices!!

AT PIGGLY WIGGLY STORE

Prestonsburg, Ky.

WED., DEC. 5 AND THURS., DEC. 6.

HOURS 12-6

All work guaranteed by United Studio

CHRISTMAS Gifts



Advance Alarm Chronograph Quartz
\$ **29**

Alarm Chronograph With Dual Time, Lap, Date, Start/Stop AND Light Beautiful Finish.



Beautiful 7 Diamond Clusters

1/4 ct. \$239	1/4 ct. \$189
Gents	Ladies
1/2 Ct. Sugg. Ret. \$728	1 ct. Sugg. Ret. \$1260
\$399	\$699
1/2 Ct. Sugg. Ret. \$615	1 ct. Sugg. Ret. \$1178
\$339	\$649

Santa's bag sparkles ...and bright savings, too!



Beautiful Sparkling Ladies 7 Diamond Clusters

In 10 Kt. White or Yellow Gold
Sugg. Ret. \$120.00
now only

\$48

Seiko Spotlights



BWS-3
17 Jewel Automatic With Date and Surep Second Hand
Sugg. Ret. \$95.00

\$59

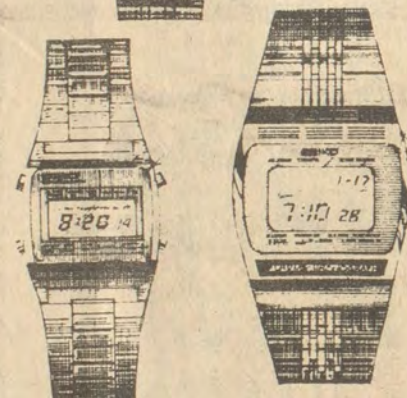

Alarm Chronograph with 1/100 Second Readout of Stainless Steel
Sugg. Ret. \$175.00

\$99

Quartz Alarm Chronograph of Stainless Steel with 1/100 Sec Timer
Sugg. Ret. \$235.00

\$135

CITIZEN



Quartz multi-chronograph. Time, date and day on display together. Stop watch up to 11 hours, 59 min. 59 seconds & 99/100 second. Elapsed time between laps.

\$105



Quartz, simultaneous day/date with hour, minute second AM/PM. 24 hour military time or dual time mode. Night light. Water resistant. Crystal glass.

\$55

Ridgeway



\$299

The price is not a misprint. Now, for a remarkably small investment, you can own a classic Ridgeway Grandfather Clock. A clock which displays the superb craftsmanship and attention to detail Ridgeway is famous for plus these exceptional features:
-Precision built West German movement
-Handcrafted of selected hardwood solids and veneers with dramatic cherry finish
-A classic colonial styling
-Lovely Westminster chimes mark every quarter-hour; resonant Big Ben gong strikes the hour
-Stands a regal 77" tall, an impressive stat for today's home.
See this Ridgeway clock and others in our showrooms.

RC-7

14 Kt. Gold Chains

7" Serpentine Bracelet

\$9.99

For That Perfect Christmas



OP 117-118



1/5 Ct. Diamond Earrings
Sugg. Ret. \$252
\$129

15" Serp. Chain
\$14.99

18" Serp. Chain
\$18.99

Samsonite



Sugg. Retail \$97.00

\$39.88 set



scamps™

Sterling Silver Flatware

70% OFF SUGG. RETAIL

All active patterns. In stock only - No special orders.

Wallace Lunt Kirk Towle Reed & Barton Gorham International

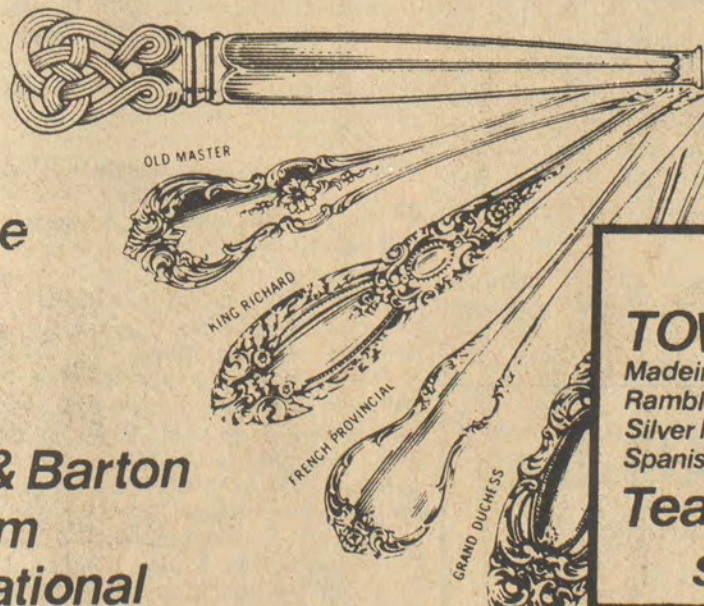

TOWLE Madeira, Old Lace, Rambler Rose, Silver Flutes, Spanish Provincial

Teaspoon reg. \$80.00
sale price now \$24.

Sample

C. & H. RAUCH JEWELERS

All Locations Open Mon. thru Sat. 10 til 9
All locations except Lexington Open Sun. 1 til 6

Highlands Plaza Prestonsburg

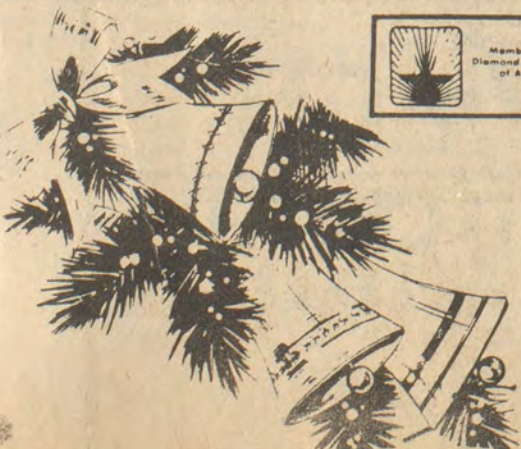

Erma Younce

Erma Younce, 54, of Melvin, died last Wednesday at the Methodist Hospital Pikeville, following a sudden illness.

A daughter of the late Corbett and Jewel Lowe, Mrs. Younce was born, March 17, 1926 at Greenville, Texas. A member of the Little Rock Regular Baptist Church, she is survived by her husband, Joe Younce.

Other survivors include a son and daughter, James Edward Younce and Billie Tackett, both of Melvin, and a sister, Sylvia Browning, of Greenville.

Funeral rites were conducted Sunday at 10 a.m. at the home with ministers of the Old Regular Baptist Church officiating. Burial was made in the Boyd Cemetery at Price under the direction of the Merion Funeral Chapel.

Arthur Boyd, Sr.

Arthur Boyd, Sr., 76, of Manton, died Sunday at the McDowell Appalachian Regional Hospital, a victim of pneumonia.

Born October 2, 1903 at Emma, he was a son of the late James and Dolla Woods Boyd. He was a retired miner, last employed by the Stephens Elkhorn Mining Company at Manton. He had been a member of the Martin Free Will Baptist Church for 50 years.

Survivors include his widow, Mrs. Maggie Smith Boyd; one son, Arthur Boyd, Jr., and one daughter, Mrs. Irene May, both of Martin; two brothers, Rev. Green Boyd, of Estill, and Bill Boyd, of Emma; three sisters, Mrs. Della Fannin, of Columbus, O., Miss Minnie Boyd, of Betsy Layne, Mrs. Annie Burkett, of Allen; seven grandchildren and seven great-grandchildren.

Funeral services were conducted at 10 a.m. Monday in the chapel of Hall Funeral Home by the Revs. Mabry Holbrook and Doug Burkett. Burial was made in Davidson Memorial Gardens at Ivel.

Pallbearers were Randy May, Wayne Leslie May, Tim May and Danny Hamilton.

Sie Hamilton

Funeral services for Sie Hamilton, 80, of Teaberry, who died Monday at Riverview Manor Nursing Home, will be conducted at 10 a.m. tomorrow (Thursday) at the home of Andy Hamilton at Teaberry by ministers of the Regular Baptist Church.

Born August 19, 1899, Mr. Hamilton was a son of the late Melvin and Mary Hamilton and was a farmer. He was a member of the Old Regular Baptist Church.

Surviving him are his widow, Mrs. Mary Newsome Ray Hamilton; two brothers, Andy and German Hamilton, and two sisters, Mrs. Tille Kiser and Mrs. Verdine Bentley, all of Teaberry.

Burial will be made in the Andy Hamilton cemetery at Teaberry under direction of Hall Funeral Home.

AFL-CIO Names Two to Disabled Jobs Program

The Kentucky State AFL-CIO has announced the staff appointments of James Cunningham, Ashland, as area coordinator and Linda Bell, Paintsville, as diagnostic specialist for the AFL-CIO's Handicapped Employment Program.

The project, which is funded through the Eastern Kentucky Concentrated Employment Program, seeks to place qualified handicapped persons into gainful employment through individualized job counseling and training in 23 Eastern Kentucky counties.

Cunningham, who was previously employed by National Mines, will be working closely with labor groups and employers to develop jobs for the handicapped.

Miss Bell, formerly cooperative education field specialist with Prestonsburg Community College, will be responsible for assessing clients' abilities, needs, and wants into a workable vocational plan for employment. She and Cunningham will also be responsible for classroom training in job-seeking and job survival skills for participants. Wage compensation will be available during training period.

The program also offers to employers on-the-job training programs to pay up to 50 percent of a new employee's wages from 4 to 26 weeks.

Persons interested in further information should contact either Kentucky State AFL-CIO Handicapped Employment Program, Herald Hotel Building, Second Street, Paintsville, Ky. 41240 or phone 789-6915.

Obituaries

Mrs. Lou Hall Osborne

Mrs. Lou Hall Osborne, 78, of Ivel, died last Thursday at Riverview Manor Nursing Home following an illness of two months.

Born July 27, 1907, she was a daughter of the late Grant and Lila Jarrell Hall. Her husband, Euel Osborne, preceded her in death in 1933.

She is survived by one son, James Osborne, of Ivel, and a daughter, Mrs. Alta Barnett, of Prestonsburg; two brothers, Lang Hall and Dock Hall, both of Betsy Layne; eight grandchildren and 10 great-grandchildren.

Funeral services were conducted at 11 a.m. Sunday at the Tom's Creek Free Will Baptist Church at Ivel by the Revs. James Harmon and William Amburgey. Burial was made in the Stratton cemetery at Ivel under direction of Hall Funeral Home.

Pallbearers were grandsons, James E. Bruce, Billy, Doug, and Donald Osborne, and Roger Barnett.

Shelly Terry

Shelly Terry, 71, of Langley, died last Thursday at Our Lady of the Way Hospital in Martin following an extended illness.

A native of Knott county, he was born June 4, 1908, a son of the late Sam and Susie Amburgey Terry. He was a self-employed contract driller and was a member of the Bethel Old Regular Baptist Church of Langley.

He is survived by his widow, Mrs. Tava Salisbury Terry; one son, Clinton Terry, of Langley; four daughters, Mrs. Peggy Burchett, of Ivel, Mrs. Shelby Blevins and Mrs. Elaine Hayes, both of Langley, and Mrs. Elda Dermont, of Harold; one brother, Bill Terry, of Leburn, and two sisters, Mrs. Vonnie Snyder, also of Leburn, and Mrs. Alta Franklin, of Ashland. Fourteen grandchildren also survive.

Funeral services were conducted at 10 a.m. Sunday at the Bethel Old Regular Baptist Church in Langley by ministers of the Old Regular Baptist Church. Burial was made in the Terry cemetery at Langley under direction of Hall Funeral Home.

Pallbearers were Gary Burchett, Gary Turner, Terry Burchett, Christopher Blevins, Burdis Breeding, Sammy Terry Dennis Crisp and Ashland Salisbury.

Honorary pallbearers were Bill Terry, Ray Cornett, Keith Hayes, and Sammy Handshoe.

Opinion Says Judge Must Inspect Jails One Time a Month

County judge-executives must inspect their county jails at least once a month but do not have sole authority either to close the jail or to prosecute rule violations, according to an attorney general's opinion.

The fiscal court would have authority to close a jail, since the court establishes the rules and has continuing responsibility to furnish the facility, said Charles Runyan, assistant deputy attorney general and author of the opinion.

If a jail is closed, however, the fiscal court must provide another jail within a reasonable time as determined by the courts, according to Runyan.

The district court would have authority to prosecute violations of jail rules, according to the opinion. A violation of jail rules can only involve a fine of up to \$250 but no imprisonment since the offense is outside the penal code, said Runyan.

A jailer who is breaking more than one rule is still only charged with one offense—violation of rules, he said. The jailer is not charged with a separate offense for each broken rule.

The opinion was requested by Carroll C. Fugate, Perry county judge-executive.

During the 1979 fiscal year, 39 major disasters were declared in 27 states, the largest number of disasters in any year since the Disaster Unemployment Assistance program began 10 years ago. The program is administered by the Unemployment Insurance Service in the U.S. Department of Labor's Employment and Training Administration.

Ninety percent of all bird migration occurs at night, according to the National Wildlife Federation.

Mrs. Nellie Marie Page

Mrs. Nellie Marie Page, 52, of Dwale, died last Thursday at Highlands Regional Medical Center following a short illness.

Born March 1, 1927, she was a daughter of the late James and Rhoda Frasure Clifton. Mrs. Page was a member of the Dwale Church of God and of the VFW Ladies' Auxiliary.

She is survived by her husband, Otis Page; two sons, Danny Ray Page, of Dana, and Otis Dell Page, of Dwale; five sisters, Mrs. Dorothy Polke, of Ft. Gay, W. Va., Mrs. Ethel Sherman, of Ironton, O., Mrs. Evelyn Hickman, of Montgomery, W. Va., Mrs. Sarah Prince, of Prestonsburg, and Mrs. Alice Clay, of Dwale; and three grandchildren.

Funeral services were conducted at Hall Funeral Home Chapel at 1 p.m. Sunday, and burial was made in Davidson Memorial Gardens at Ivel.

Clyde Warren Blackburn

Clyde Warren Blackburn, 59, formerly of Betsy Layne, died Tuesday, November 27, at his home in Jacksonville, Florida.

A teacher in the science department of Joseph Stillwell Junior High School in Jacksonville, Mr. Blackburn was a veteran of World War II and a member of the American Legion. He was born March 16, 1920, a son of Mrs. Eliza Taylor Blackburn, of Betsy Layne, and the late Woody Blackburn.

In addition to his mother, he is survived by his widow, Mrs. Frankie Williamson Blackburn; two sons, Woody Thomas Blackburn, of Jacksonville, Fla., and Warren Michael Blackburn, of Gainesville, Fla.; a brother, Glen Blackburn, of Betsy Layne; two sisters, Mrs. Billie Jean Osborne, also of Betsy Layne, and Mrs. Mae Newberry, of Louisa.

Funeral services were conducted at 11 a.m. Saturday at the Betsy Layne United Methodist Church by the Rev. Kaminski Robinson and Rev. Charles R. Elswick. Burial was made in Davidson Memorial Gardens at Ivel under direction of Baker Funeral Home.

Mrs. Florence Galindo

Mrs. Florence Galindo, 87, of Hollywood, Calif., formerly of this county, died last Wednesday at her home.

Born May 11, 1892 at Hunter, she was a daughter of the late L. Dow and Fannie Robinson Keathley. A former teacher in the Floyd county school system, Mrs. Galindo attended Louisa Normal School. She left Floyd county 50 years ago when she went to California and Oregon for a visit with her grandparents. Her husband, Joe Galindo, preceded her in death.

She is survived by two sisters, Mrs. Lora Stephens, of Martin, and Miss Blanche Keathley, of Hite.

Funeral services were conducted at 3 p.m. Sunday at Hall Funeral Home chapel by Father William Poole. Burial was made in the Keathley cemetery at Hunter.

Johnnie Caudill, Jr.

Junior was born Johnnie Caudill, Jr. to Maxie and Johnnie, March 26, 1923 at Gearheart, Ky.

He leaves his wife, Birchie; five sons, Eddie, Jeff, Ricky, Bobbie and Birchell Lee; two daughters, Myrtle Jean and Donna; seven grandchildren; seven brothers; four sisters, and five stepchildren whom he loved very much.

Junior was a kind, courteous person to everyone he met. He seemed to know people from all walks of life. He was always around when needed, at funerals, digging graves, visiting the sick, directing traffic and playing Santa Claus, since he had a special talent with little children—they all loved "Uncle June." He was a person who had a great desire to be needed.

Junior was only 56 years old when he left this life the 26 day of November 1979. He always talked about the Lord and was so humble. He left a good testimony because he told his family he was dying and was on his knees praying.

He was so full of love, especially for his wife and family, for his last words were, "Tell everybody I love them."

We, as wife, children, brothers and sisters have lost far more than we realize.

Although Junior wasn't a wealthy man financially, he was wealthy in many ways. He had many, many friends, and the most important part of Junior was he gave all he had—himself.

We, the wife, children, brothers and sisters of Junior Caudill wish to take this opportunity to thank everybody who helped out during his funeral, to everyone who did anything from giving a dollar to washing dishes.

We especially thank Dr. Hall, Dr. Moreno, the nurses that were on duty at the McDowell Hospital. They were most kind, not only to the family but were always kind to Junior. We thank the ministers from the Church of God of Prophecy, Ralph Hall, Wm. Sprinkle, Glen Hayes, Don Fraley, all the members and singers, Revs. Hugh Osborne and Harry Moore. We thank each one who sent flowers, food, money parked cars, those who sat up at the church, but most of all for your presence, because if Junior could have been there, he would have been so pleased and would have said well-done. May God bless each and every one for your efforts.

* Arrange to do the big cleaning tasks early in the week, so you don't have to spend Thanksgiving morning cleaning. Just touch up the bathroom and kitchen, using your vac's floor brush to pick up crumbs on the kitchen floor. And to insure a bright, fresh carpet when your guests arrive, include a last-minute vacuuming of frequently walked-on areas.

IN MEMORIAM

In Memory of Charles D. Hyden, who passed away December 8, 1978.

Your gentle face and patient smile With sadness we recall You had a kindly word for each And died beloved by all.

The voice is mute and stilled the heart, That loved us well and true, Ah, bitter was the trial to part From one so good as you.

You are not forgotten loved one Nor will you ever be, As long as life and memory last We will remember thee.

We miss you now, our hearts are sore, As time goes by we miss you more, Your loving smile, your gentle face, No one can fill your vacant place.

Sadly missed by his wife and children.

A 1400-year-old Greek Orthodox monastery nestled in the Sinai Desert houses the world's richest collection of Greek parchment manuscripts. Among the treasurers, the December Reader's Digest reports, are portions of 5th-, 6th- and 8th-century Bibles and 1000-year-old leaves from Homer's Iliad with a schoolboy's prose rendition scribbled between the lines.

When the high is gone, the pot is hot, warns the December Reader's Digest. It takes five to eight days for just half the mind-altering ingredient from a single marijuana cigarette to clear from the body. Scientists are only just beginning to assess pot's long-term damage, but it is extensive.

Times Want Ads Get Results!



SANTA IS COMING !!!

TO
J & M FURNITURE COMPANY
MARTIN, KY.

COLOR PORTRAITS
INDIVIDUALS OR GROUPS

TUES., DEC. 11
HOURS: 12-3; 3:30-5

PHOTOGRAPHY BY AMERICAN STUDIOS

TIE IT UP EARLY

DURING JANIE & CLEO'S PRE-CHRISTMAS SALE!



CUSTOM DRAPERY SALE
20% OFF
Fabric and Labor
FREE INSTALLATION
Woven Wood Shades
Sheers

CARPET SALE
20% OFF
CARPET & VINYL FLOORS
by **Armstrong**

GIVE HER A SINGER

SAVE \$80.00 **TOUCH-TRONIC 2001**
memory machine **SAVE \$100.00**

STYLIST* MACHINE 834





\$199.00

CHRISTMAS SPECIAL
FALL & WINTER FABRIC
100% POLYESTER **1/2 OFF**

JANIE & CLEO'S SEWING CENTER
204 FIRST AVENUE • PHONE 886-6219 • PRESTONSBURG

HALL FUNERAL HOME



Near the junction of KY 80 and KY 122, at Martin, Ky.
JOHN C. HALL, Owner and Manager
Phones 285-9261 or 285-9262

11-28-f

First Birthday



Ernie Christopher Moore celebrated his first birthday October 28 at the home of his parents, Ernie and Rita Moore, of Grethel. He received many gifts from friends and relatives who joined him on the occasion.

He is the grandson of Mr. and Mrs. James K. Hall, of Beaver, and Mr. and Mrs. Edward Moore, of McDowell.

Rumors are most often born in business meetings, the December Reader's Digest reveals. Employees like them. Through the grapevine they learn about job openings, transfers and plain old gossip. Moreover, an authority on rumor estimates they're 75 percent accurate.

Fire Claims Nine Victims

Deaths of three persons in Knott county and two at Louisa brought to nine the number of area residents who have become fire victims in less than two weeks.

Two brothers, Benny and Ernest Harvey, ages 15 and 14, respectively, and their month-old niece, Charlotte Denise Harvey, died early Saturday morning in a fire which destroyed the home of Earl Harvey, Jr. near Kite in the upper Right Beaver Creek section of Knott county. That night, two adults, Mary Spencer and Chester Spencer, were victims of a fire in a Louisa home which they reportedly had moved into only a few hours earlier.

These deaths were preceded by a Nov. 25 fire at Kimper, in the Johns Creek section of Pike county, which claimed the lives of Fletcher Casey, 9, Wayne Casey, 8, Jason Lewis Morley, 2, and Gary Clifton Morley, 1.

In the Knott county blaze Earl Harvey, father of the baby-victim and brother of the teen-agers, suffered second-degree burns over half of his body, and his wife received minor burns.

At Louisa James Ray Spencer, husband of the woman-victim, was in serious condition Sunday at a Huntington hospital.

• Remember that floors located in high-traffic areas of your home, and particularly near entrances, need more constant attention than less-used areas, especially with wintertime salt and muddy feet. To keep dirt buildup away from these areas, and to prolong the life of your floor covering, cover it with a small, frequently washed throw rug.

Hangup Halts Home Haul

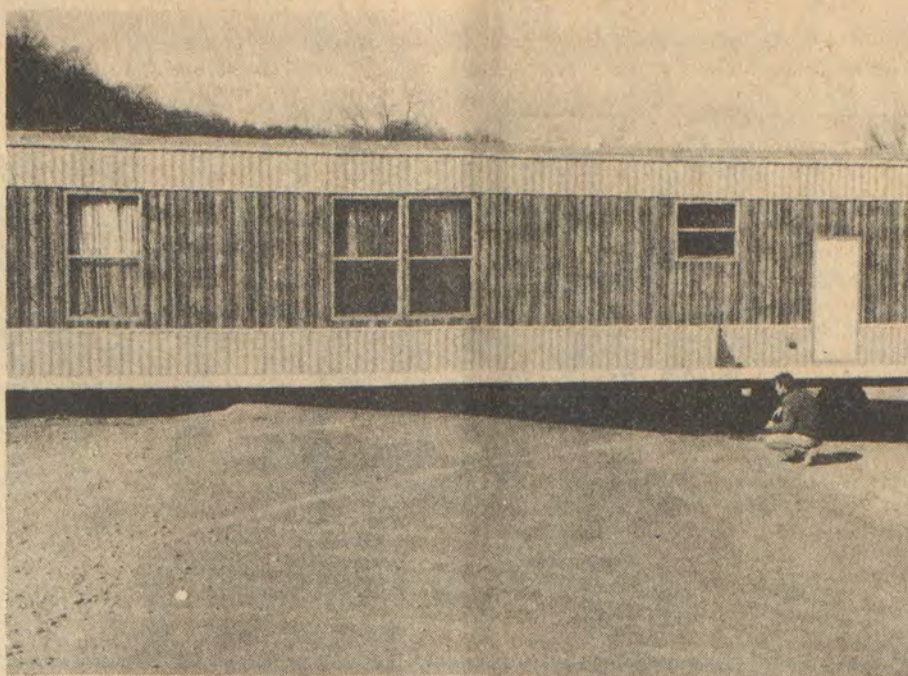

James Lawson, 32, ponders a too-familiar problem as trailer home is "hung-up" on pavement near Allen post office. Lawson, who was delivering the 70-foot trailer to an Allen customer for Lawson Mobile Home Co., soon rectified the situation.

Letters to the Editor

Says Letter 'Intemperate'

The Nov. 28 edition of The Floyd County Times contained an intemperate letter from Arbor Jones, of Prestonsburg, who attacked me as "loud of mouth, shallow of wisdom, way out in left field," and a promoter of "extreme left wing causes."

The letter constitutes a personal attack far removed from the consideration of issues. It seems to proceed from animosity towards me, which touches only upon the periphery of a letter I wrote to The Lexington Herald (Nov. 15) concerning the Iranian situation in an historical context. The same Mr. Jones responded to that letter in The Herald. Why then the additional venom in The Times regarding a letter in The Herald? What I noted in the Herald was that in 1953 the Shah returned to power by taking advantage of the CIA-organized coup against the Nationalist Prime Minister Mohammed Mossadegh. This is the widely held view, particularly in Iran. In 1957 the Shah created his notorious secret police, SAVAK, again with the assistance of the American CIA. Imprisonment, torture, and execution became the normal procedure as the Shah's response to divergent viewpoints.

Although the United States could not have envisioned how despotic the Shah would become, Iranians were conscious of American participation and presence in the Shah's government and business empire. Even as President Carter's sensitivity to human rights issues halted continued American support for the Shah, Henry Kissinger was protesting "abandonment" of the former dictator. Kissinger's role in this affair is lamentable.

It is a mitigating circumstance for the previous American administrators that if the United States had not entered into the situation, Russians opportunists would have exploited developments with their usual ruthlessness. Also, the West needed the oil and did meet the increasing price of it. Nonetheless, Iranians recognized the complicity of America, no matter how well-intentioned.

It was for this internal interference in their affairs that we owe Iranians an apology. Certainly we Americans would resent internal interference in our nation by Iran or any other nation. Obviously, nothing that preceded would justify the taking of innocent hostages. Certainly, we all pray for the release of all the hostages and normalization of relations between the Iranian and American peoples.

Commentators suggest that the present leadership of Iran is anti-Communist, as any practising Muslim would be. I am among the majority of Americans who are grateful for the calm leadership that President Carter has

shown in this crisis. Invectives against the Ayatollah Khomeini (or editorials attacking him as a spiritual leader) would, at this time, not be helpful in negotiation.

To date, relatively little vengeance has been visited upon those formerly identified with the Shah. The Iranian revolution was remarkably restrained on the part of the popular forces inspired by the ayatollah. And to date, not a single American—or perhaps any foreigner—has died in Iran. It is language and emotion being used as tools now. I agree that restraint is the best answer, no matter how provocative. That is wisdom, not cowardice.

It is unfortunate that Arbor Jones feels the need to engage in character assassination because of a different point of view. I would ask him, in all fairness, to present even a shred of evidence that I "promote extreme left wing causes," as he claims.

FATHER WILLIAM POOLE
MARTIN, KY.

The Shah's Mistakes

Apparently the U.S. Congress, the U.S. Government and the United Nations organizations are going to accede to pressure from the Ayatollah Khomeini and investigate the Shah, as his conviction and condemnation seem assured. I may as well add my list of charges as well!

1. His foolish attempt to bring these primitive and backward people of the middle ages into a modern world by utilizing American technology and educational processes was criminal and not according to the Koran.
2. His close association with the pagan Americans and other Satanic people.
3. His liberal government which failed to take appropriate action which, if as cruel as his accusers shout, would have meant death or imprisonment for the Ayatollah and his followers before they could have done so much damage, and allowed the Khomeini Communists and other dissident groups to form a coalition which led to his ouster from power.
4. His prompt surrender of power and hasty departure from the country which undoubtedly saved countless Iranian lives, including probably his own.
5. His starting the OPEC oil cartel so that he could have more funds for the education and development of his people.
6. His becoming ill at a most inappropriate time, necessitating his return to the U.S.A. and precipitating the present crisis.

A. E. HAYES
R. 1, Pikeville, Ky.

Today is the first day of the rest of your life.
Give blood,
so it can be the first day of somebody else's, too.



BILL & RAY'S MAGNAVOX SALES & SERVICE

Ph: 886-3554 So. Lake Dr., Prestonsburg, Ky.
Hours: 9 a.m.-8 p.m. Nightly, Except Sunday.

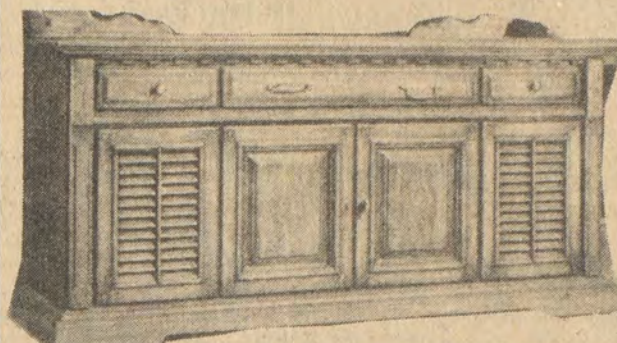

Reg. \$699⁰⁰

NOW \$549⁰⁰

Model 6754 — is magnificently designed — inside and out. This finely crafted Early American cabinet conceals the totally integrated audio system described on page 19. A grained Honey Pine finish accents its timeless beauty. It measures 58 1/4" L, 31 1/4" H, 17" D, on concealed casters for easy moving or cleaning.

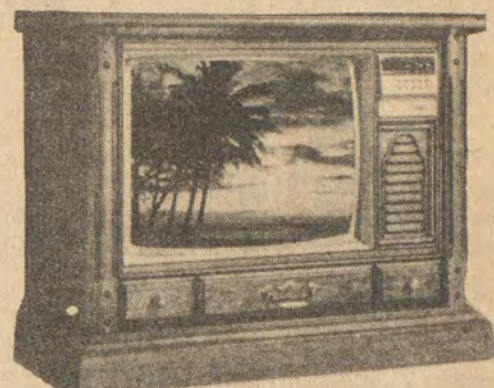

Reg. \$829⁹⁵

NOW \$689⁰⁰

Model 4814 — is a graceful reproduction of Early American fine furniture craftsmanship. A richly grained Honey Pine finish adds depth to the shuttered grille panel, full base and crafted corner posts. Constructed of wood products and non-wood material, it is 38 1/2" L, 30" H, 19 1/4" D", on casters.

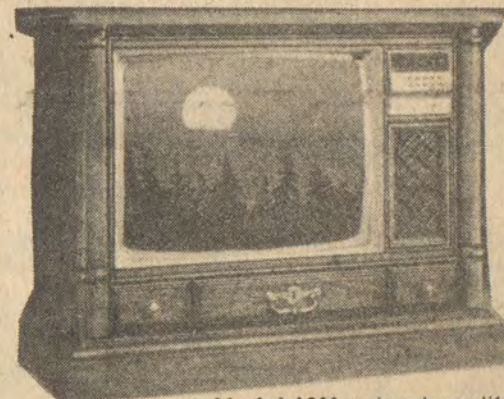

Reg. \$829⁹⁵

NOW \$689⁰⁰

Model 4816 — is a beautiful combination of bold Mediterranean styling and all the advanced features detailed on pages 2 and 3. A grained Pecan finish highlights the turned corner posts, sculptured base and lattice speaker grilles. Crafted of wood products and non-wood material, it is 38 1/2" L, 30" H, 19 1/4" D", on concealed casters.

Model 4310 — with a 90° precision in-line tube, is an outstanding Magnavox value that offers big set performance in a compact, portable size. You'll enjoy your favorite television programs in brilliant color with an accurately tuned picture on UHF or VHF channels. With a grained Walnut finish, the space-saving cabinet is only 26 1/4" L, 17 1/2" D, 17 1/4" H (shelf depth 15 1/4").

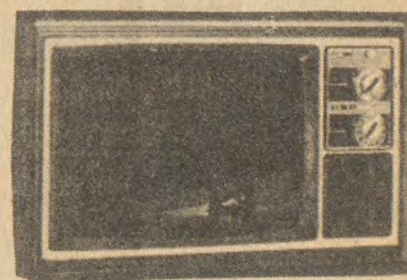

Reg. \$459⁰⁰ **NOW \$379⁹⁵**

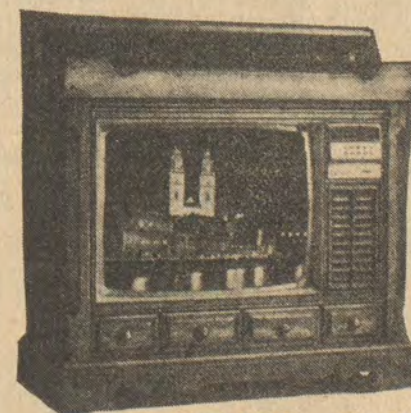

Reg. \$879⁰⁰

NOW \$739⁰⁰

Model 4818 — a Dry Sink design of yesteryear that contains today's state-of-the-art video technology. A decorative shelf is a wonderful display area for your favorite plants or accessories. Crafted from selected Pine wood solids, wood products and non-wood material with a grained Honey Pine finish, it is 37" L, 37 3/4" H, 18 3/4" D", on casters.

Limited Quantities At These Prices!

SAVE UP TO \$150 ON CONSOLES, STEREOs. NOBODY CAN BEAT OUR PRICES ON MAGNAVOX TVs AND STEREOs, AND NO ONE CAN TOUCH OUR SERVICE: SHOP WHERE GIVING YOU THE SERVICE AFTER THE SALE IS OUR PLEASURE!

- Free Parking • On-The-Spot Financing
- Free Delivery • Service

GIVE HER SLIPPERS

from **Daniel Green**
LEISURE FOOTWEAR

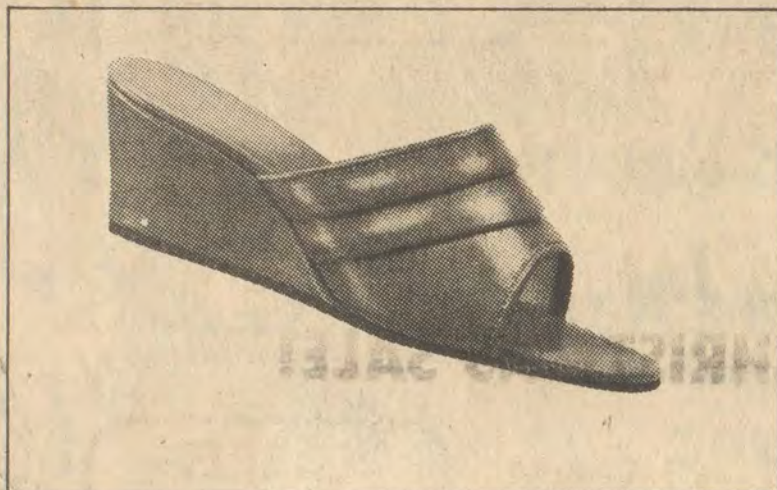

Delight her with glowing color... elegant fashion... perfect fit. See the entire giftworthy collection of Daniel Green slippers waiting for you now.

Francis
Shoe Store
Prestonsburg

RAISED—\$1,555 NEEDED—\$25,000

Way Of The Cross Outreach

37 South Lake Drive
Prestonsburg, Kentucky

HELP OUR YOUTH!

We are making an appeal to our community, churches and all organizations to support:

- (1) A group home for boys.
- (2) A coffee house for off the street drop-in and group activities.
- (3) Assembly programs in our school system dealing with alcohol and other drugs.

YOUR HELP IS URGENTLY NEEDED! GIVE OF YOUR TIME AND SUBSTANCE!

- (1) A group home may be purchased for \$40,000, ready for use, and will accommodate 10 to 12, with living quarters for house parents.
- (2) Rent (or loan payment)—\$400
- (3) Cost for 1 boy per month—\$100
- (4) Total budget per year—\$25,000

SAVE A BOY!

The Way of the Cross Outreach is a non-denominational, non-profit organization which has for the past year been supporting a mini program described above.

WE CANNOT DO IT ALONE!

This is an urgent plea for unification of all churches and organizations as well as individuals in our community. Together we can change the statistics of Alcohol and other drugs among our youth. We that are true believers in Jesus Christ have the answer to these life controlling problems while society struggles to look for one.

I WAS ONE of these statistics! I now have been called to help others!

Adopt a boy for \$1,200.00 per year (or) Pledge \$5, \$10, \$25, \$50, \$100 per month.

Yours in Christ,
PHIL ROBINSON, President

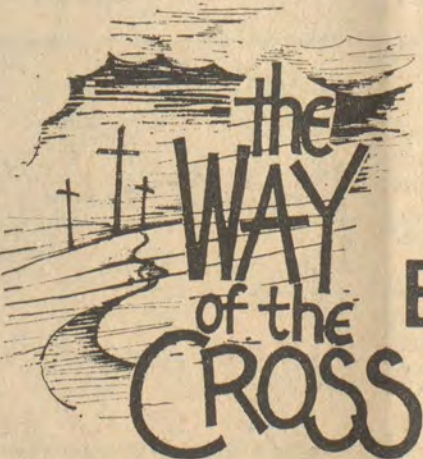

CHRISTIAN BOOK STORE

(Next door to Strand Theatre)

CLEARANCE SALE

All Merchandise Reduced

- BIBLES • BOOKS • CARDS
- JEWELRY • ALBUMS • TAPES

Put Christ in Christmas—

Buy a Gift at Your Christian Book Store.

• PRICES ON THIS AD GOOD THRU SUN., DEC. 9, 1979 • QUANTITY RIGHTS RESERVED



Say 'Bah, Humbug' to High Prices

shop **PIGGLY WIGGLY**

AND SAVE LIKE THE DICKENS!

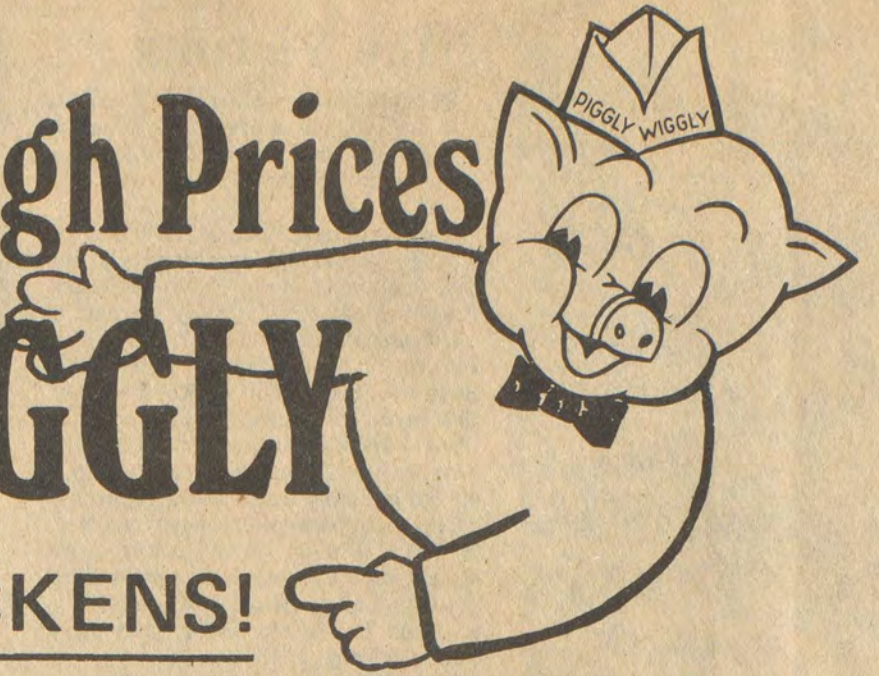

WE WANT TO HELP YOU WITH YOUR CHRISTMAS SHOPPING DURING **PIGGLY WIGGLY'S**

"HOUSEWARE & AUDIO TAPE-O-RAMA"

BELOW ARE JUST A FEW OF THE GENERAL ELECTRIC ITEMS AVAILABLE.

PROMOTION ENDS DEC. 25, 1979 AT PARTICIPATING STORES

G.E. HOME SENTRY Smoke Alarm
Mfr. Suggested Retail \$25.98
OUR DISCOUNT PRICE \$12.99
WITH "300" IN TAPES \$9.99

G.E. STEAM & DRY Iron
Mfr. Suggested Retail \$14.98
OUR DISCOUNT PRICE \$11.98
WITH "300" IN TAPES \$8.99

3 NEW ITEMS FROM GENERAL ELECTRIC!

G.E. DIGITAL Alarm Clock
Mfr. Suggested Retail \$14.98
OUR DISCOUNT PRICE \$10.95
WITH "300" IN TAPES \$7.95

G.E. 40 CHANNEL C.B. Radio
Mfr. Suggested Retail \$83.95
OUR DISCOUNT PRICE \$55.88
WITH "1000" IN TAPES \$45.88

G.E. Portable Radio
Mfr. Suggested Retail \$27.95
OUR DISCOUNT PRICE \$24.96
WITH "500" IN TAPES \$16.96

USDA CHOICE

Sirloin Steak..... Lb.

\$2.19

DELUXE TOAST-R-OVEN Mfr. Suggested Retail \$44.98
OUR DISCOUNT PRICE \$35.98
AUTOMATICALLY TOASTS
• Bread, toaster pastries, frozen waffles, fast
• BAKES
• Rolls, pastries, small pies, etc.
• TOP BROWING
• English muffins
• Open face sandwiches
• Cakes

General Electric Cassette Recorder Mfr. Suggested Retail \$32.95
OUR DISCOUNT PRICE \$29.95
With \$500.00 In Tapes \$24.95
Pushbutton DC Cassette Recorder with Built-in Microphone

Food Processor from GE, the Super Fast Work Saver! Mfr. Suggested Retail \$71.98
OUR DISCOUNT PRICE \$55.98
With \$1000.00 In Tapes \$45.98
• Versatile for slicing, chopping, shredding, grating, blending, grinding, mincing, and mixing bread dough.
• Two-in-One Reversible Disc plus stainless steel Knife Blade

USDA Choice **T-Bone Steak**..... Lb. **\$2.59**

USDA Choice **Porterhouse Steak**..... Lb. **\$2.69**

Piggly Wiggly **Bologna**..... 12 Oz. Pkg. **\$1.19**

Armour Star **Sliced Bacon**..... 12 Oz. Pkg. **99c**

Armour Star Sliced **Cooked Ham**..... 12-Oz. Oz. Pkg. **\$2.49**

Gunnoe Whole Hog **Sausage**..... 1 Lb. Roll **99c** 2 Lb. Roll **\$1.98**

Washday Detergent
Tide
84 Oz. Box **\$2.67**

Pure Vegetable Shortening
Crisco
3 Lb. Can **\$1.99**

Kraft
Orange Juice
1/2 Gal. Cont. **\$1.19**

Trailblazer Chunk
Dog Food
25 Lb. Bag **\$3.47**

Reynold's Wrap 25 Ft. Roll **42c**
Alum. Foil..... Roll

Smucker's Fresh Pack Sweet Slices 24 Oz. Jar **89c**
Pickles..... Jar

Swiss Miss Regular and with Mini-Marshmallows 12 Oz. Pkg. **\$1.09**
Instant Cocoa..... Pkg.

Kellogg's 16 Oz. Box **99c**
Rice Krispies..... Box

Smucker's Peanut Butter and Jelly Treat. 18 Oz. Jar **99c**
Goober Grape..... Jar

Pet 1/2 Gal. **79c**
Ice Milk..... Gal.

BRAWNY ASS'T. & DESIGNER Paper Towels
Jumbo Roll **59c**
10c Off Label

Pillsbury Plus Ass't.
Cake Mix
18 3/4-Oz. Pkg. **65c**

Morton Frozen Chicken Turkey Beef 8 Oz. Pk. **35c**
Pot Pies..... Pk.

Piggly Wiggly 1/2 Gal. **79c**
Buttermilk..... Gal.

Morton Frozen Assorted 11-12 Oz. Pkg. **59c**
Dinners..... Pkg.

Blue Bonnet Light Spread 2 Lb. Pkg. **\$1.19**
Margarine..... Pkg.
Kraft 7 Oz. Jars **85c**
Marshmallow Cream..... Jars

PIGGLY WIGGLY FRESH PRODUCE

ALL PURPOSE Potatoes 20 Lb. Bag \$1.37	California Head Lettuce Head 38c Sno White Mushrooms 8-Oz. Pkg. 68c Red Delicious & Red Rome Apples 3-Lb. Bag 58c
--	--

BE SURE TO COME IN AND REGISTER FOR GIANT CHRISTMAS STOCKING TO BE GIVEN AWAY DECEMBER 23, 1979. YOU DO NOT HAVE TO BE PRESENT TO WIN.

PIGGLY WIGGLY
North Lake Drive
•NOT RESPONSIBLE FOR PRINTER'S ERRORS

SANTA HAS ARRIVED EARLY AT TOWN & COUNTRY

FORD-LINCOLN-MERCURY



AS A RESULT OF FORD MOTOR COMPANY'S FACTORY REBATES, TOWN & COUNTRY IS OFFERING TREMENDOUS DISCOUNTS ON ALL REMAINING 1979 CARS AND TRUCKS.

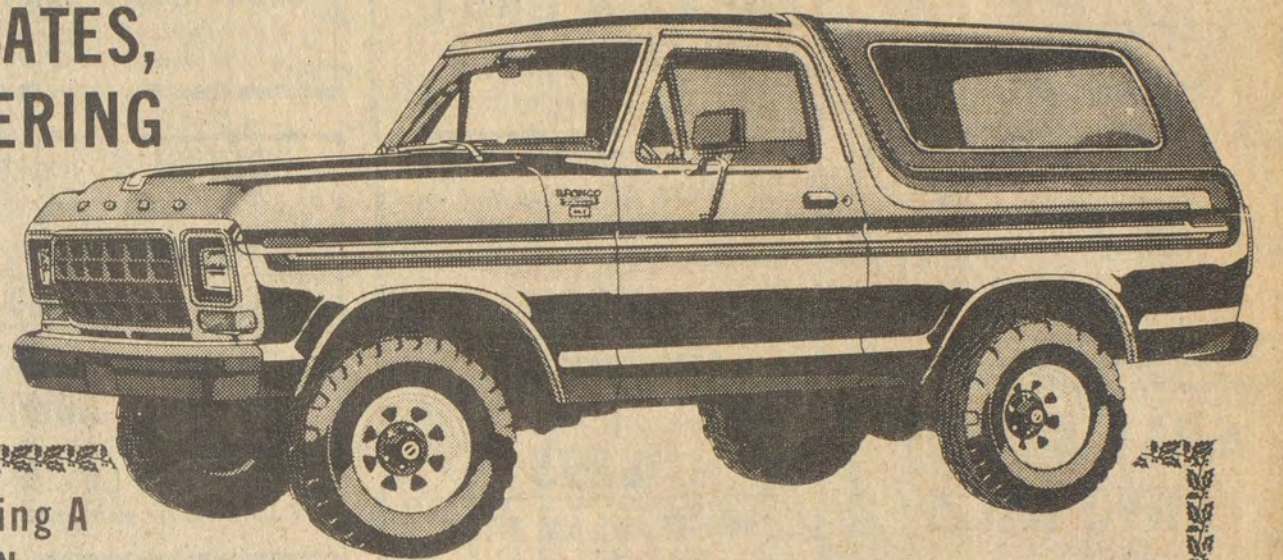

During December, Town & Country Is Offering A Special Christmas Gift To Any Buyer Of A New 1979 Car or Truck:

FREE EXTENDED SERVICE PLAN

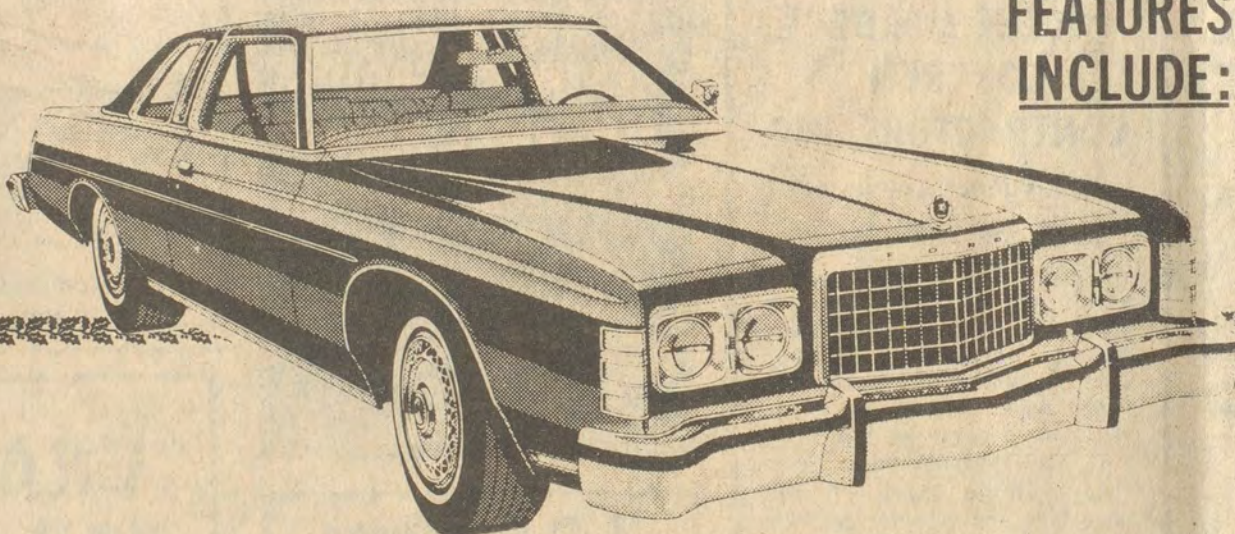

FEATURES INCLUDE:

- Optional Service Contract—Backed By Ford Motor Company
- Covers Specified Major Components Up To 36000 Miles (Engine-Transmission-Steering-Front Wheel Drive-Brakes-Electrical-Air Conditioning)
- Towing Assistance (If Defective Part Covered)
- Rental Car Assistance (Required Overnight Repair)

ASK ANY SALESPERSON FOR DETAILS.

AND SANTA HAS SOMETHING SPECIAL FOR ALL TOWN & COUNTRY CUSTOMERS AND FRIENDS...

REGISTER FOR TEN FREE COUNTRY HAMS

TO BE GIVEN AWAY SATURDAY, DEC. 22, AT 4:00 P.M.

TO BE ELIGIBLE MUST BE MINIMUM 21 YEARS OF AGE AND HAVE VALID DRIVER'S LICENSE.

These Salespersons Will Be On Hand To Serve You:

- RALPH STEVENS • CHESTER PACK • DALE BOYD • GARY MEADE • TOMMY CESCO • OSCAR RICE • HAROLETTA POTTER • MIKE MEADE • BERT McFADDIN • SCOTT MOORE

WE ARE OPEN MONDAY THRU FRIDAY UNTIL 6 P.M., AND SATURDAY TILL 5.



Lancer-Water Gap Road
Phone 874-2133

SELL IT FAST! BUY IT RIGHT! USE WANT ADS!

CLASSIFIED ADVERTISING RATES
 8c Per word, if paid in advance
 10c Per word on charge account (\$1.50 minimum)
 Display classified advertising \$2.35 per column inch.
 Deadline for ads: 4 p.m. Monday.

HOUSE FOR SALE
 Owner moving out of state
 Spacious tri-level home near Auxier on 2 1/2 acres of woods with private road. 3 BR, 2 1/2 baths, utility room, cheery built-in kitchen, custom cabinets and stairway. Stone fireplace for winter and 2 large private decks with beautiful view for summer. Roomy heated basement with plumbing, double carport with storage room adjacent. Well-landscaped yard. Easy access to Paintsville and Prestonsburg. Call today for appointment to see this beautiful home and surroundings. \$90,000. Call 886-6277 after 6 p.m.
 11-28-81

YOU CAN'T BUY A BETTER CHRISTMAS PRESENT FOR YOUR FAMILY THAN A BUILDING LOT—BUY NOW—BUILD LATER
 Choose From Several Locations Around Prestonsburg.
OWNER WILL FINANCE WITH A 25% DOWN PAYMENT
 Phone: 886-6900 Days, 285-9216 Nights.
RONALD FRASURE L&F DEVELOPMENT CO., INC.
 10-21-81

GRAY & GRAY AUTO SALES MORE CHEAP 1980 FORDS
\$3995
 1980 PINTO, 4-cylinder, 4-speed transmission, rear window defogger, bucket seats.
\$6995
 1980 FORD PICKUP 4-WHEEL DRIVE, 6-cylinder, 4-speed, long or short bed.
\$4995
 1980 FORD PICKUP, Six-cylinder, standard shift, long or short styleside bed.

\$7495
 1980 THUNDERBIRD with V-8, automatic, air, AM-FM tape player, vinyl top, whitewall tires, and more!
INVOICE + \$500
FOR ANY NEW LINCOLN YOU WANT! BIG, SMALL, INTERMEDIATE, MARK VI, TOWN CAR, ETC.
 Vic says, "We must be selling them cheaper or else we would not have sold 11 of them in November. See us for the best Ford deal in town."
 Call VIC GOBLE 886-8149
GRAY & GRAY AUTO SALES
 Prestonsburg, Ky.

Mary Kay COSMETICS
 "See what Mary Kay Cosmetics can do for you."
RUIE NEWLAND
 Independent Sales Director
 606-474-4155
 As Seen On "60 Minutes"
 11-28-81

FOR SALE
1979 FORD PICKUP
 Equipped with 6-cylinder, automatic, power steering, long wide bed, rear step bumper, two-tone paint, whitewall tires, West Coast mirrors, AM radio. Only 4,400 miles. Still under factory warranty. Believed to be the sharpest used '79 pickup in town.
\$4995
 Call VIC, 886-8149
GRAY & GRAY AUTO SALES
 Prestonsburg, Ky.

1980 TRANS-AM
 V-8, automatic, AM-FM tape, mag wheels, etc. Stock No. 1111
\$7995

1980 TRANS-AM
 Equipped with V-8, automatic, air-conditioned, AM-FM tape, etc.
\$8295

1980 TRANS-AM T-TOP
 Equipped with V-8, automatic, air-conditioned, AM-FM tape, black velour interior, T-top, honeycomb mags, etc., black exterior.
\$9495

1980 CUTLASS SUPREME
 Equipped with V-6, automatic, air-conditioned, bucket seats, console, AM-FM radio.
\$6995

INVOICE PLUS \$500
 Any 1980 Oldsmobile or Pontiac product with the exception of cars powered by diesel or turbo-charged engines.

1980 CHEVETTE
 4-cylinder, 4-speed transmission, whitewall tires. A gas-saving beauty.
\$4995

1978 TRANS-AM GOLD EDITION
 Equipped with TA6.6 V-8 engine, automatic, air-conditioned, AM-FM tape, T-top. Costs a fortune new, yours for only
\$7495

1979 JEEP CJ-5
 6-cylinder, 3-speed, mud and snow tires, black vinyl top, 14,000 miles. Only
\$4995

1980 CHEVY 4WD PICKUP
 6-cylinder, 4-speed and lockouts, rear step bumper, west coast mirrors, short fleetside bed.
\$6995

1979 PLYMOUTH TRAIL DUSTER 4X4
 Left over from lease company—only 600 miles. Equipped with V-8, automatic, air-conditioning, tilt-cruise, AM-FM radio, chrome wheels and big white letter tires. S.E. package—in other words practically everything offered by Chrysler. Lists for \$10,630. Yours for only
\$8295

CALL JOHNNY, VIC or J. W.
GRAY & GRAY AUTO SALES
 Phone 886-8149 Prestonsburg

HENRY LAFFERTY ROOFING
 Roofing Jobs of all types, large or small.
886-3597.
 6-20-81

E & E Roofing & Construction
 If It Involves Roofing We Are Trained To Do The Best
447-2315 or 447-2219
 EUGENE MEADE, Roofer
 Box 106, Raven, Ky. 41861
 10-31-81

LAWSON'S MOBILE HOME CO.
886-6079 Prestonsburg
 For All Your Mobile Home Moving
 Licensed and Insured
 We will take you anywhere in Kentucky.
 • Estimate Blocking & Unblockings
 • Water & Sewer Hookup • Underpinning • Service repair • Dozer Work • Mobile Home Furnace Repair and Parts • Can Install Waterline Insulation.
 We move storage buildings. We move and set doublewide homes.

MOBILE HOME ELECTRICAL SERVICE
 14 Years Experience In Mobile Home Field
 10-21-81

DIXON NUNNERY REALTOR
 WILL SELL OR BUY REAL ESTATE
PHONE 886-2189 1-31-81

GUNS & AMMO at FRASURE'S GUN SHOP
 Route 1427 Bonanza, Ky.
 7-5-81

WANTED
 Night Waitress, Night Cook and Carhops
 Minimum wage, plus uniforms, meal, Blue Cross-Clue Shield. Apply in person only, 2:30 p.m. to 4 p.m. No phone calls, please.
JERRY'S RESTAURANT
 Prestonsburg, Ky.
 11-14-81

Water Well Drilling
 Most wells drilled in half a day by Rotary Machine.
Kinzer Drilling Co.
 Allen, Ky.
Phone 874-2258

FLOYD COUNTY HOMEOWNERS WITH LOW OR FIXED INCOMES . . .
 Qualified Electrical work of all kinds with a price to fit your income.
Call 285-9884 day and evening 9-12-81

\$2995 SALE
 1976 MONTE CARLO
 1977 DODGE ASPEN RT
 1976 MERCURY COUGAR
 1976 CHEVROLET PICKUP
 1977 THUNDERBIRD
 Call Johnny, Vic or J. W.
GRAY & GRAY AUTO SALES
 Phone 886-8149 • Prestonsburg

JR. SETSER, BUILDERS
 Remodeling and New Homes
 Call after 5 p.m.
874-2003
 11-7-81-pd.

JOE D. WEDDINGTON
 WE NEED HOUSES TO SELL — WILL SELL FOR YOU OR WILL BUY FROM YOU.
 REAL ESTATE
 Phone 886-9411

FOR SALE
 Used Refrigerators, Dishwashers, Dryers, TV's, Stereos—
All Must Go! Trade-Ins, Repossessed

MONTGOMERY WARD
 886-3821
 Prestonsburg, Ky.
 10-21-81

EXPERIENCED CARPENTER
 • New Additions • Remodeling • Roofing • Painting
CALL 285-9644 6-6-81

TROY'S CABINET CENTER
 US 23, Ivel, Ky.
 Stock or Custom-Built Cabinets
 Kitchen Cabinets, Vanities Tappan Appliances on Display
 Free Estimates Discount Prices
Call 478-5344 9-12-81

GENE MEADE CONCRETE CONTRACTORS, INC.
 Call, Collect, any time,
Phone 789-6787
 We specialize in floors, driveways, patios, porches, and retaining walls. Also stucco, new or repair; cracked walls and foundation work. Anything in concrete. 26 years' experience. If we please you, tell others; if not, tell us. Call, collect, Anytime.
 We wish to thank all our customers and friends for their business in 1979. Will resume business March 1st, 1980 Lord willing.
 Respectfully Yours,
 Gene and Peggy Meade
 11-14-17-pd.

MEDICAL TECHNOLOGIST
 Opportunity for Registered or Registry-eligible Technologist in expanding Clinical Laboratory. Modern equipped laboratory includes Dupont ACA, Coulter S. Good benefits and a progressive administration for the right person.
 Call or write: Donald Nunnery, Personnel Director, Highlands Regional Medical Center, P. O. Box 668, Prestonsburg, Kentucky 41653. Telephone (606) 886-8511, Ext. 558
 An Equal Opportunity Employer.
 11-21-81

RADIOLOGIC TECHNOLOGIST
 Opportunity for registered or registry-eligible Technologist in expanding Radiology Department. Special procedures, zero radiography, ultra sound, competitive salary, good benefits and a progressive administration offer a splendid opportunity for the right person.
 Call or write: Donald Nunnery, Personnel Director, Highlands Regional Medical Center, P. O. Box 668, Prestonsburg, Kentucky 41653. Telephone (606) 886-8511, Ext. 558.
 An Equal Opportunity Employer.
 11-21-81

For **HEATING, COOLING** And **ELECTRIC SERVICE**
 Call **CHARLES HALE**
886-6178
 11-14-81

KEN ISAACS
 Pontiac-Cadillac-Oldsmobile & Jeep
OPENING FOR FIRST RATE MECHANIC
 Experience Necessary
 Paid Vacations—Good Benefits. Excellent Opportunity for right man.
PHONE FOR APPOINTMENT—886-3811
 10-3-81

HOME FOR SALE IN WELLS ADDITION
 Across from Green Meadows Country Club on US 23 north of Pikeville. This home has three bedrooms, two fireplaces, built-in kitchen with dishwasher, built-in bookshelves, sewing room, large utility room, dining area and living room. Central air and heat. Mostly new carpet throughout. Has 12-ft. x 16-ft. outside building. Large lot with lots of trees. For appointment,
CALL 478-5565
 11-7-81

Hamilton Cabinet Shop
CUSTOM AND STOCK CABINETS.
 Stock Cabinet on Display.
Phone 478-5261 or 478-5034
 Stanville, Ky.
 11-7-81

G.E. PICKLESIMER HEATING • COOLING ELECTRICAL WIRING AND REFRIGERATION
 SALES, INSTALLATION, SERVICE AND REPAIR. ANY FURNACE, AIR-CONDITIONER OR HEAT PUMP PROBLEMS. CALL DAY OR EVENINGS
886-9658
 8-8-81

LENNOX
 AIR CONDITIONING • HEATING
 For free estimates, or service
Elliott Contracting, Inc.
 Phone 886-2781, Prestonsburg

C&M FRAME SHOP
 Rt. 40, King Addition Paintsville, Ky.
789-5868
 COLLECTOR PRINTS
 Frames made • Mats cut
 9-19-81. All material in stock.

RESIDENTIAL BUILDERS
 Remodeling, Aluminum Siding, Roofing Additions, Garages, Custom Homes
Phone 886-8782
 10-4-81

OUSLEY CONCRETE CONSTRUCTION, INC.
 Commercial & Residential
 West Prestonsburg, Ky.
 Box 181
JAMES OUSLEY
 886-8373 7-20-81

OFFICE SPACE FOR LEASE 1000 Sq. Ft.
 Located on U.S. 23, 1/4 mi. north of Highlands Regional Medical Center, across from the Social Security Office.
 For Information Call:
 9-19-81. 886-2321 Ext. 202

Sandy Valley Monument and Building Stone Co., Inc.
 Phone 874-2273—Allen, Ky.
PORTABLE CONCRETE STEPS
 Many Sizes Available.

MARBLE AND STONE SUPPLIES:
 • Marble Landscape chips
 • Marble Window Sills
 • Limestone Window Sills
 • Limestone Veneering
 • Vermont Slate
 Located On Old U.S. 23 In New Allen 1-21-81

GRAVEL FOR SALE
 Minimum 12 Tons, Delivered.
PHONE 874-2166
 6-27-81

SEE THE BROWN PRODUCE CO., Inc.
 for the following items
COMMERCIAL
 FREEZERS & REFRIGERATORS
 ICE MACHINES & ICE MERCHANDISERS
 SOFT-SERV ICE CREAM MACHINES
 DEEP FRYERS, TOASTERS, GRILLS, RANGES
 PIZZA OVENS, CONVECTION OVENS
 MICROWAVE OVENS
 STOCK POTS & PANS
 STEAM TABLES, SALAD BARS
 CHINA
 TABLES, CHAIRS, BOOTHS, BAR STOOLS
 FOLDING TABLES & CHAIRS
 HOODS, FANS, THREE COMPARTMENT SINKS
 BUFFING MACHINES, VACUUM CLEANERS
 JANITORIAL SUPPLIES
 CAR WASH DETERGENT, STEAM CLEANER
 SWEEPING COMPOUND, OIL-DRI
 PAPER PRODUCTS & DISPENSERS
 POPCORN MACHINES & HOT DOG STEAMERS
 AIR CONDITIONERS & FANS
 DESKS, CHAIRS, FILING CABINETS
 plus many, many more items in stock
 Visit our Display room corner of
 South Central Avenue & Graham Street
 Prestonsburg, Ky. 41653
Phone (606) 886-6865

SELL IT FAST! BUY IT RIGHT! USE WANT ADS!

PIANOS, Baldwin & Wurlitzer, Big selection, honest values. No "balance due" gimmicks. Easiest payments. ZWICK MUSIC CO., 325 14th St., Ashland. 11-15-tf.

FOR SALE—Three-bedroom home in Wheelwright. \$15,000. House number 116. If interested, see Shirley Hall in Wheelwright. 11-14-4t-pd.

OWENS MUSIC CENTER High quality—low prices. Excellent service. Phone 886-8337. 1-16-tf.

FOR SALE—Used furniture—odds-and-ends. MARTIN'S FURNITURE BASEMENT 874-9928. 5-2-tf.

BILLY VICARS MASON—Brick, block, fireplaces, concrete. Phone 452-4425, Billy Vicars, Melvin. 3-14-tf.

VISIT GOBLE LUMBER'S PANELING CENTER. Over 60 different styles to choose from and as low as \$3.99 per panel. Phone 874-9281. 4-11-tf.

HOUSE TRAILERS MOVED and Wrecker Service—See NICK SHEPHERD, Phone 358-9367, Box 141, Wayland, Ky. 5-30-tf.

CHAIN LINK FENCE, residential and commercial. Call Henry Setser, Phone 886-2073. 8-29-tf.

PATTON'S ANTIQUES—Box 131, Langley, Ky, on KY 80. Dealing in Depression glass, antiques, antique furniture. Phone 285-3357. 1-10-tf.

FOR SALE—1972 Cadillac deVille four-door sedan. Phone 886-3427. 10-17-tf.

REAL ESTATE—We sell and buy land and real estate. Call Robert DeRossett, phone 886-3114. 12-30-tf.

OVERWEIGHT AND MISERABLE? Weight Watchers is your answer. Prestonsburg class: Wednesdays at 5:30 p.m., Floyd County Library, Arnold Avenue. 1t.

START NOW—Local Amway distributor offers opportunity for good earning. You pick the hours. We train. For interview, phone 285-3916. 12-5-tf.

EARN extra money at home operating a typing service! Information \$2, stamped, self-addressed envelope. Gibson, Box 673, Piketon, Ohio 45661. 12-5-4t.

FOR SALE—74 acres, Morehead Cave Run area, about 10 miles from Morehead on KY 32. Once in life time investment opportunity. Call 886-8021 or 784-6098 for more details. L. Hale. 12-5-4t.

FOR SALE—60 acres timber land with coal, 1/2 in gas rental. \$12,000. Kelson Shepherd heirs. DOROTHY ROLLYSON, Box 20, Rt. 2, Frametown, W. Va., phone 364-8642. 12-5-5t-pd.

FOR SALE—90 acres of wooded land in Paint Creek Dam area. All mineral rights. Ideal for cabins. Phone 789-5868. 12-5-tf.

FOR SALE—1977 Lincoln Town car. 4-dr., Loaded. Black. \$5,000. Call 874-2793 or 886-2426. Jerry Kinzer. 12-5-tf.

L.P.N. POSITION open at the Big Sandy Health Care, Inc., Salyersville Clinic. The working hours are from 8:00 a.m. to 4:30 p.m., Monday through Friday. Salary is negotiable, depending upon experience. To apply, contact Jackie Shelton at 886-8546 or go by the clinic for an application. 12-4-tf.

PAPER HANGING, painting, ceramic, tile, textured ceilings. Free estimates. Call 874-2454. 12-4-16t-pd.

HELP WANTED—Male or female. Lexington-Herald morning newspaper need carriers for the following routes: No. 1, Beaver, Hindman and Caney area. Profit approximately \$550 per month plus \$300 transportation. No. 2, Allen, Middle Creek, Abbott area. Profit approximately \$400 per month plus \$150 transportation. Call 886-3552 or 1-800-432-9548. 12-5-tf.

DOG GROOMING SHOP
In Prestonsburg
Opposite Unemployment Office
10 Years' Experience.
For Appointment
Call 886-6587 12-5-2t-pd.

FOR SALE
Trailer Court at Betsy Layne. 10 trailers and one house, completely furnished. All rented. Some gas, some electric. Good sewage. Telephone, gas, city water and TV cable. All level. 300 yds. from school. Approximately 300 yds. from three churches, 200 yds. from bank, around 300 yds. from three stores. One of best locations in Floyd county. Bringing in around \$2500 per month. Priced right. Better hurry. Call 478-9441. 1t-pd.

NOTICE TO ADVERTISERS

All classified ads scheduled for only one week, must be paid in advance. All classified ads with only telephone numbers must be paid in advance.

Interior and exterior Porter paint, 1,000 colors to choose from. BEN FRANKLIN STORE, phone 886-2169, Prestonsburg. 5-16-tf.

FOR SALE—Sand, washed and screened, wet, dry or sacked. Ideal for mine use of buildings. SANDS OF ROCKCASTLE CREEK, Inez, Kentucky, phone 298-3828, day, 298-3314, night. 11-17-tf.

LAND FOR LEASE—Approximately four acres of level ground, 1300 x 250 feet, located in Goble Roberts Addition area across railroad tracks from shoe factory building. Most suitable for commercial purpose. Long-term lease available. Call Clyde Burchett at 886-2734 or 886-2412. 3-14-tf.

CUSTOM MADE drapes and matching bedspreads by R. W. Norman and McCanness. Measured to fit. BEN FRANKLIN STORE, phone 886-2169, or Sally Goebel, phone 886-2657. 5-16-tf.

WATCH REPAIR—If you want the best job, bring watch repairs and jewelry repairs to WRIGHT BROS. JEWELERS.

FOR ALL your athletic needs, see Wells-Hamilton Sporting Goods, 101 Court Street, Prestonsburg. Phone 886-9969.

BE DISCRIMINATING! Visit THE CHANDLER HOUSE ANTIQUES & COLLECTIBLES Jefferson Ave., Paintsville, Ky. Hours 12:00 to 10:00 p.m. 5-9-tf.

FOR RENT—Office space with three rooms, 526 square feet, upstairs over Fountain Korner, 886-2431. Allen and Burke. 6-27-tf.

PREFINISHED PANELING. 10 percent off, cash and carry, at GOBLE LUMBER CO. over 60 different styles to choose from - as low as \$3.99 for 4x8 panel. Phone 874-9281. 4-11-tf.

ELECTROLYSIS—Permanent hair removal without any skin damage. Located on College Street, Paintsville, Ky. Call 789-8676 for appointment. 8-8-tf.

PERMA-SHIELD Anderson windows. All styles. 20 percent off regular price at GOBLE LUMBER CO., Phone 874-9281. 4-11-tf.

FORD—The number one name in trucks can be yours for as little as \$4175 at Town and Country Ford Lincoln Mercury. 874-2133. 3-14-tf.

FIREWOOD FOR SALE—Phone 886-9657. 11-7-6t.

TREATED utility poles, 18 ft., 20 ft., and 25 ft. lengths. Also fence posts at GOBLE LUMBER CO., Phone 874-9281. 4-11-tf.

FOR SALE—3-bedroom mobile home. Excellent condition with central air-conditioning and front porch. Call 874-2770 after 6. 11-28-2t-pd.

FOR RENT—Two bedroom furnished trailer, heat furnished, located in Knott Co. at Dema, Ky. Call Muncie Meade, Jr., Dema, Ky. 477-2728. 11-28-2t.

FOR SALE—One ton wrecker in good condition. Jerry Martin, Grethel. 587-2595. 11-28-2t.

OLD COINS WANTED—1964 or older paying \$8.00 for ones or eight times face value. 1965-69 halves paying \$1.50. 358-4563. Jerry Case, Garrett. 11-28-2t.

HOUSE FOR SALE—three bedroom, natural gas. George Hall, 377-6867. 11-28-2t.

LARGE trailer space for rent. Call 886-2474. 11-28-2t-pd.

TRAILER FOR RENT at Wayland. Call 358-9262. 1t-pd.

FOR SALE—14 x 66 3-bedroom mobile home. 1 1/2 baths. Underpinned and set up. Located US 23 north, 2 miles from Prestonsburg. 886-2542, after 4 p.m. 12-5-2t-pd.

BUSINESS OPPORTUNITY—\$370 per 1,000 envelopes mailed. Postage paid free. M. Beverly, Rt. 1, Box 5-C, Prestonsburg. 12-5-2t.

FOR SALE—Sears portable dishwasher, several years old, but in excellent condition. \$100. Call 886-1076. Clifford Ryan. 12-5-2t.

FOR SALE—1972 Olds Cutlass. Needs work. Body in fair condition. \$200 or best offer. Call 886-1076. Clifford Ryan. 12-5-2t.

FOR SALE—trailer, on Stratton Branch. Good air conditioning, almost new gas furnace. Call 886-8447. 12-5-2t-pd.

FOR SALE—Fully remodeled, exceptional residence located in Prestonsburg, Kentucky at 206 South Maple Avenue. This beautiful home is the former residence of Harry H. Ranier who recently moved to the Lexington, Kentucky area. The carpet, wallpaper and drapes are all new and were done by Gage Interiors of Lexington. The extensive landscaping, modern kitchen, complete insulation, roofing, plumbing, heating, air conditioning, water and sewer lines are all new and make this four bedroom, spacious residence a bargain at the \$240,000. If interested, please contact Al Nolan during working hours at 606-498-5100 or in the evenings at 606-498-2555.

DO YOU NEED EXTRA MONEY FOR CHRISTMAS? Sell Tri-Chem hobby products. No experience necessary. For more information, call 886-2099. 11-21-4t-pd.

HOUSE FOR RENT in Emma, 3 bedrooms, 2 full baths, family room, carpeting throughout. No pets please. Security deposit required. Call 886-8558. 12-5-2t-pd.

OFFICE SPACE FOR RENT—In Prestonsburg, 2nd Floor over Montgomery Ward. Outside private entrance. Newly remodeled, utilities paid. Free parking. Phone 886-6900. 11-21-tf.

TRADE IN YOUR OLD ON OUR NEW NAME-BRAND FURNITURE

At MARTIN'S FURNITURE. Check our everyday DISCOUNT prices before you buy. Our Sale Continues Through Dec. 24. WE NOW HAVE SYLVANIA TV'S. Do you need new office furniture... We accept trade-ins on our new PAOLI OFFICE FURNITURE.

Directions: At the Allen, Ky. intersection of U.S. 23 turn on KY 1428 West—we're located on the 3-mile marker. 9 a.m. to 5 p.m. Mon. thru Sat. PHONE 874-9928

FOR RENT—One-bedroom apartment at Sugar Loaf. Call 874-9174 or 874-2644. 1t-pd.

RUMMAGE SALE—Apartment 29, Highland Heights, Goble-Roberts. Sale lasts till all sold. 19-inch color T.V. console, \$40. New and used clothes, stuffed animals, curtains, more. Call 886-9622. 12-5-2t-pd.

FOR RENT—House trailer on Prater Creek at Banner. Call 874-2407. 1t-pd.

FOR RENT—House in West Prestonsburg. Two-bedroom. Call 886-6563. 1t-pd.

TRAILER SPACE FOR RENT on Stratton Branch. Water furnished. Call 789-4634. Louise Braaten. 11-21-3t.

TURKEY SHOOT—Friday nights, 16 and 20 gauges. Saturday nights, factory and rechoked 12-gauges. Sundays factory choked 12's only. At Buckley's on Spurlock Fork of Middle Creek, five miles from Prestonsburg. Call 886-3507. 11-21-4t.

FOR SALE—three trailers, three miles up Prater. One, or all three for good deal. Bailey Crum, 874-2400. 11-21-4t-pd.

FOR SALE—1978 Ford Mustang II, V-6 automatic; power steering, power brakes, excellent condition, 14,100 miles. Price \$3500. Call 452-4522 before 3 p.m. 11-21-6t-pd.

FOR SALE—Used office furniture. MARTIN'S FURNITURE, 874-9928. 11-21-tf.

LOTS FOR SALE at Taylor Stumbo home place on Old 114. Approved by FHA. 11-21-tf.

FOR SALE—Three-bedroom brick home in Branham Village. Call 886-2818 after 5 p.m. John Wallen. 11-21-tf.

HOUSE FOR SALE—4 miles up Branham's Creek. Call 886-8159 or 587-2216. 11-21-tf.

FOR SALE—House, in Clark Addition. Call 886-8061. 11-14-4t-pd.

HOWARD PERRY—Painting, drywalling, carpenter work. After 4 p.m. Call 886-2183. 11-21-25t-pd.

FOR SALE—One-third interest fee simple, two hundred forty acres of land located in Martin, Johnson, Floyd counties, Kentucky. Land is unleased. Four veins of coal. Owner desires to sell. Call FRANK CRAIN at 1-502-765-7684. 11-28-8t-pd.

BRICK HOME—65 feet long, beautiful landscaping, private back area, large Florida room, beautiful interior. 3 miles north of Paintsville on Route 23. Van-Hoose Sub-division. Financing available!! Owner transferred. Will sacrifice. Come to see mornings before 10, or else phone 297-6372, before 10 a.m. 11-28-4t-pd.

LAND FOR SALE—Two house lots, city utilities. Above flood level. Approved by FHA. Taylor Stumbo home place. Call 886-9647 after 11 a.m. 11-7-tf.

LIGHT FIXTURES 1/2 price at GOBLE LUMBER CO., Phone 874-9281. 4-11-tf.

FOR QUALITY PLUMBING, heating, air-conditioning and heat pump sales and service, call BURLCO. 886-6692. 2-21-tf.

COAL FOR SALE—Blocks and stoker. Phone 886-9834, between 8:30 and 4. 10-3-12t-pd.

FOR SALE—Office machines, office supplies, office furniture (new and used). Service on all makes of office machines. Phone or write BERT BIBBEE, HOME OFFICE SUPPLY CO., phone 436-5711, Hazard, Ky.

R.N.—CLINIC SUPERVISOR POSITION open at the Big Sandy Health Care, Inc., Mud Creek Clinic. The working hours are from 8 a.m. to 4:30 p.m., Monday through Friday. To apply, applications can be obtained at the clinic or the central office in Prestonsburg. For more information, contact the Personnel Office at 886-8546. 10-31-tf.

FOR SALE—1975 Toyota truck, 5-speed transmission. Needs minor body work. Excellent running condition. Price, \$1700—below wholesale price. Call 886-9964 after 5:30. 11-28-2t-pd.

FOR SALE—1978 Dodge Ramcharger 4 x 4 318 C.I. Automatic. 18,800 miles \$5,200. Phone 886-6822. After 4:30 p.m. 886-6486. C.M.O.W., Inc. 11-28-3t.

SALE—Half and one-third off at MARTIN'S FURNITURE, phone 874-9928. 10-31-tf.

HELP WANTED—Person to sell and service insurance accounts in Floyd County. Good starting pay with excellent benefits. For personal interview, call Lincoln Life Insurance, Phone 606-436-4334. 11-14-tf.

SOCIAL AND PATIENT ADVOCACY POSITIONS open at the Big Sandy Health Care Mud Creek and Salyersville Clinics. The working hours are from 8 a.m. to 4:30 p.m., Monday through Friday. Applicants must be state-certified social workers. If interested, contact the Personnel Office at 886-8546 or 349-3110. 10-31-tf.

DENTAL ASSISTANT POSITION open at the Salyersville Clinic of Big Sandy Health Care, Inc. The working hours are from 8 a.m. to 6 p.m., Monday through Thursday. Applications will be taken at the clinic or at the central office in Prestonsburg. Experience necessary. Call for more information at 886-8546 or 349-3110, Personnel Office. 10-31-tf.

NURSE PRACTITIONER POSITION open at the Big Sandy Health Care, Inc., Wheelwright Clinic. The working hours are from 8:30 a.m. to 5 p.m., Monday through Friday. Applications will be taken at the clinic or at the central office in Prestonsburg. If interested, contact the Personnel Office at 886-8546. 10-31-tf.

FOR RENT—Two-bedroom trailer. All electric, free water. Couple or couple with one child preferred. No pets. \$200 per month, \$100 deposit. 886-2047 or 886-3827. 1t-pd.

HALL'S MOBILE HOME Service. Added rooms, underpinning, roofing and patios. Anything mobile home. Call 377-6324. 12-5-4t.

FOR RENT—Two bedroom trailer. Couples or couple with one child. Call 886-8424. 1t-pd.

FIREWOOD FOR SALE—Call 886-6403. 1t-pd.

FOR SALE—1975 Gran Prix. Red with black vinyl top, cragers, 60 series tires, AM-FM stereo tape. Fully equipped, all power. \$3,000. Call 886-6987. Mike Oliver. 11-28-2t-pd.

FOR SALE—1978 Ford Mustang II, V-6, automatic, power steering, power brakes, excellent condition. Mileage, 14,100, price, \$3500. Call 452-4522 before 3 p.m. 11-21-4t-pd.

APARTMENT FOR LEASE—One-bedroom, fully furnished. Located at Ivel on four-lane. Call 874-9033 between 9 and 5. Hylton Homes. 11-28-2t.

WANTED—Two mechanics. Experience with GM products preferred. Village Chevrolet-Oldsmobile, phone 358-9214 or 358-9215, Wayland. 11-28-2t.

LOST—Black and tan hound and four puppies. Last seen in Johns Branch near game clubhouse. One puppy last seen at garbage dump on Turkey Creek. Reward. Jackie Hoover, Goose Creek. 11-28-2t.

FOR SALE—1975 Ford Maverick, automatic transmission, real good condition. \$1,500. Call 886-8356. 11-28-2t.

FOR SALE—Two 23" color TVs. \$50 each. Call 886-8356. 11-28-2t.

FOR SALE—Two Irish Setters. Phone 886-6684, after 5 p.m. Abe Vanderpool. 11-28-4t.

HIGH DOLLARS FOR YOUR COAL LEASE

LEASE OR SUB-LEASE. STRIP, AUGER OR DEEP MINE. CALL TODAY FOR THE BEST DEAL.

Call Collect: **606-886-8506**

FOR SALE—1976 Plymouth Volare. Good condition. Phone 358-4214. 11-28-2t.

FOR SALE—5-room house. Two complete baths, fully insulated, forced air heat, carpeted, above flood level. \$28,000. 358-3871. Jerome Hicks. 11-28-4t.

BEAUTIFUL WALNUT FIREPLACE with electric logs, with a built-in stereo -8 track- BSR record changer and lighted bar area. Center attention getter for the home. Sold new \$895.00. Will sacrifice for \$499.00, with a 20 dollar delivery fee. Call collect 1-324-8357, evenings. 11-28-4t-pd.

WATERLESS COOKWARE—Best Christmas present, stainless steel 5-ply surgical-everything tastes better. Saves energy. Special valve in lid. Free delivery. Overstocked warehouse. Sells for \$599 in home demonstration. N / \$199 while they last. Call collect 324-8357. 11-28-4t-pd.

LARGE STEREO—BAR COMBINATION—Black padded top, flashing lights in front. Red velvet trim. Beautiful. Overstocked. \$499 while they last. Phone 324-8357. 11-28-4t-pd.

SEWING MACHINE BEST CHRISTMAS GIFT EVER! Save money by sewing. Top of the line. Everything built-in, easy to use. Free delivery - overstocked - regularly \$597. While they last. \$199. Call collect 324-8357. 11-28-4t-pd.

HELP WANTED—Up to \$220 weekly, taking short phone messages at home. Call (615) 779-3235, ext. 363. 11-28-4t.

FOR SALE BY OWNER—Three-bedroom house in Auxier Heights. Living room, kitchen, utility area, family room, one bath. City water, gas, cable TV. Interested persons, call 886-2456 or 886-8919. Forrest Music. 11-14-3t.

\$250 - \$500 ATTRACTIVE POSITION for woman or man of neat appearance and good character. Pleasant work and no layoffs. Earnings opportunity \$250-500 per week. Good advancement. Education or experience not important. Phone 874-9041. Equal Opportunity Employer. 11-28-tf.

SPARE TIME \$300 a week part-time opportunity. No investment. Phone 874-9041. Equal Opportunity Employer. 11-28-tf.

FIREWOOD FOR SALE—Lloyd's Hardware S&T, phone 886-2298, Prestonsburg. 10-24-tf.

EASTERN TRADING POST. Good used furniture, appliances, miscellaneous. Where we treat you right. Satisfaction guaranteed. Call 358-9617 or 358-9161. 9-26-tf.

Sloan's APPLIANCE REPAIR

Parts - Service
General Electric, Hotpoint, Maytag, Magic Chef, Dixie
10-31-8t. **PHONE 874-9970**

NEW! 1979 BRONCO

Equipped with 351 V-8, automatic, posi-traction, gauges, West Coast mirrors, front bench seat, rear flip-fold seat, L-78x15 raised, white-lettered tires with white spoked wheels.

\$7,995
See Johnny, Vic or J. W.
GRAY & GRAY AUTO SALES
886-8149
Prestonsburg

FOR RENT
3-bedroom country home. All city conveniences, five minutes from Prestonsburg. **CALL 874-2404**

HOUSE FOR SALE
Nice 3-bedroom home. One bath, large family room, laundry room. Carpet throughout except kitchen and bath. Plenty closet space. Excellent neighborhood in Mayo Addition above flood level. Price, \$37,500. Call after 5 p.m., James Risner. **PHONE 886-8607**

WANTED
to buy late model used cars and trucks
KEATHLEY AUTO SALES
WHOLESALE DEALER
Tex Keathley, Owner
Ph. 874-2254, Allen, Ky.

APARTMENT FOR RENT
ONE BEDROOM APARTMENT, KITCHEN, ALL UTILITIES FURNISHED, CENTRAL HEAT AND AIR CONDITIONED. \$300 PER MONTH. **886-6219**

HELP WANTED
Receptionist-secretary for a new private organization working with families and alcoholism. Applicant must be good with public, must be able to take charge of day to day running of office. Experience with or knowledge of Alcoholics Anonymous or Al-Anon programs preferred. Salary commensurate with experience. Applicants should apply in person to Bob Sloan, Director, Mountain View Family Center, 12 South First Avenue, Prestonsburg, Ky.

"Passport" Aims At Helping Elderly With Doctor Visits

Going to the doctor? If you're an older Kentuckian, you may want to take a passport.

It's not the kind of passport you need to visit another country. It's a booklet called a "Passport to Good Health Care." By filling out the booklet, older patients can provide physicians with information needed to treat medical problems.

The passport is part of a statewide educational program aimed at educating older persons in the prudent use of medicine. Through local training sessions featuring a 30-minute film, an information packet and other teaching aids, older citizens are learning about generic drugs, drug interactions and related topics.

The program is coordinated by the Department for Human Resources' alcohol and drug branch. Material is provided by the National Institute on Drug Abuse.

Since the project began this summer, 1,000 information packets have been distributed to comprehensive care centers, senior citizens centers and other interested groups. The Division for Mental Health is ordering more packets because of the heavy demand, said Verna Fairchild, acting director of the division for mental health.

Each training session centers around a 30-minute film. The movie dramatizes a visit by an older person to a doctor's office. In one segment of the film, the patient fails to tell the physician about symptoms and allergic reactions to drugs and forgets to mention medicines she already is taking.

A discussion then suggests ways to be better prepared for doctor office visits.

The program has many important points to make, Fairchild said. It notes, for example, that because some drugs react dangerously with others, it may be vital for the physician to know what a patient is taking.

The drug education sessions, scheduled locally through comprehensive care centers, are conducted either by comprehensive care staff members or by knowledgeable members of other agencies, such as senior citizens centers.

Ohio State Bank Names Sammons Vice-President

The board of directors of the Ohio State Bank of Columbus, O., at a recent meeting promoted Richard Sammons, Jr. to vice-president.

Sammons began his career with the Ohio State Bank in 1964. He held various operational positions until 1970 when he was named manager of the Berwick Plaza office. Following assignments in various branches, Sammons was named assistant vice-president. In January, 1978 he was named head of the Operations Support Department in the Operations Center.

Mr. Sammons is a charter member and past president of the Whitehall Sertoma Club. He and his wife and two children reside in Columbus.

C&R

TRENCHING COMPANY

P.O. Box 59
Betsy Layne, Ky.

Specializing in

- Ditching
- Water Pipelines
- Small Backhoe Work

Contracts and Free Estimates

Owners: Larry Cecil, Ph. 478-5962
and Michael Robinette, 478-9705

6-28

SELL IT FAST! BUY IT RIGHT! USE WANT ADS!

FOR SALE—1964 G.M.C. dump, 1974 Pontiac, Starcraft boat, motor and trailer, Ford 641 diesel backhoe. Call JIMMY "GABE" TURNER, Railroad Commissioner, 377-6318. 11-pd.

FOR SALE—Mercury Comet 1968. Six cylinder, automatic. \$300. Call Lonzo Lafferty, 874-2563. 11-pd.

FOR SALE—Volkswagen engine, rebuilt and a Ford 302 engine. Also gas furnace for mobile home. Call Lonzo Lafferty, 874-2563. 11-pd.

FOR SALE—1971 12x65 ft. two-bedroom mobile home. Has been completely recarpeted, has a 23,000-BTU air-conditioner, fenced-in yard, and underpinning. Already set up in Patton's Trailer Park across from Highlands Regional hospital and ready for immediate occupancy. Call 886-9846. 11-pd.

"BUYING A NEW CAR?" Moneysworth magazine says a new car broker can save you up to \$500 or more. WE CAN! Try us and see. Call 886-2445 or 478-9336. 11-14-81-pd.

PRIMED SIDING. Nine-sixteenths x 12 in. x 12 ft. \$269.95 per thousand at GOBLE LUMBER CO. Cash and carry. Phone 874-9281. 11-14-81.

FOR RENT—one-bedroom house in West Prestonsburg. Newly furnished. Call 886-6563. 11-pd.

Says VA Pensioners May Qualify for More Money

Mrs. Mary G. Sindors, director of the Veterans Administration regional office in Louisville, says a number of elderly VA pensioners may be shortchanging themselves because they haven't reported all their 1978 medical expenses.

She says they have only until December 31 to advise VA of these expenses or lose forever pension money to which they may be entitled.

There are 24,601 veterans and 32,621 dependents in Kentucky receiving VA pensions. Mrs. Sindors estimates the potential loss to a recipient could run as high as \$100 a month, depending on medical expenses.

The pensioners are primarily veterans or their survivors who chose at the end of 1978 to remain under what is now called the "old" VA pension plan because it was to their advantage to do so. Their pension rates were frozen at the end of the year.

According to the VA director a small group of pension recipients chose to switch to a more recent plan which offers higher rates to some pensioners, depending upon their individual circumstances.

The law permits members of either group to advise VA by the end of 1979 of any previously unreported medical expenses they had in 1978.

By taking these bills into account, the VA can increase the amount of pension the individual receives for non-service-connected disability.

The fact that approximately 15 percent of the veterans and survivors enrolled in the old pension plan have neglected to report all their medical expenses for last year was discovered in a recent VA survey.

WINS AIR FORCE PROMOTION
OGDEN, Utah—Richard M. Harmon, son of Elizabeth Fitzpatrick, of West Prestonsburg, Ky., has been promoted to the rank of senior airman in the U.S. Air Force. Airman Harmon is an aircraft environmental systems repairman with a unit of the Tactical Air Command at Hill Air Force Base, here.
His father, Richard M. Harmon, resides at 232 Beverly Blvd., Brandon, Fla.

FOR SALE—FOR SALE—1978 Chevy Suburban 9-passenger. Factory air, AM-FM radio and stereo tape player. Good radial tires. Reasonably priced. Call 874-2574. 12-5-21.

FOR RENT—6-room house in Prestonsburg. Call Hazel Campbell, 886-6732 or 285-3047. 12-5-21.

FOR SALE—New two-story house; 4 bedrooms, large living room with fireplace; two full baths with laundry, large dining room, built-in kitchen, new appliances. Central heat and air. Carport with sundeck. H & H Land Development, James or Leonard Hall, Honaker, Ky., phone 478-5322 or 478-5696. 12-5-21.

CHRISTMAS PUPPIES—Half pitbull, half Texas heeler. Both parents of puppies are from Texas and trained hunting and stock dogs. Puppies can be trained to hunt or work stock. Will hold till Christmas. \$25 each. Call Kendall Scrimager, 478-9327 after 12 noon. 12-5-21.

FOR SALE—Three 15-inch six-lug, four-wheel drive Blazer wheels. Phone 886-6065 after 6 p.m. 11.

TENNESSEE WALKER AT STUD—Color, solid black. Call 874-2088 after 5 p.m. 11-pd.

NEED 10 MEN & WOMEN—Free to travel immediately in Kentucky, West Virginia. After holidays in Florida or Gulf Coast. See Mr. Klinglesmith Friday only at Pikeville Holiday Inn. 11-pd.

NEED SOMEONE TO HELP take care of my son who is an invalid. For details, call 886-9537. 11-pd.

FOR SALE—1972 Buick Skylark. Air-conditioned, tape player. Real good condition. Call 886-2243. 12-5-21-pd.

TRAILER FOR SALE—2-bedrooms, large living room, large dining room, medium-sized kitchen, large bath with shower and tub. Excellent condition. Call 886-3336. Eva Chaffins. 12-5-21.

FOR SALE—Two new houses and six acres bottomland on Left Beaver. Appraised at over \$200,000. Will sacrifice for \$160,000. Call 886-9694. 12-5-21.

FOR SALE—New 3-bedroom house, 2 baths, and built-in kitchen. Call 886-9694. 12-5-21.

FOR SALE—New 12-inch CASE backhoe loader. \$350 firm. Call 886-9694. 12-5-21.

FOR SALE—metal truck bed with hoist. Was on Ford body. Call Raymond Johnson, 285-9446. 12-5-21.

FOR SALE—Transfer case for '77 Ford 4-wheel drive. Call Raymond Johnson, 285-9446. 12-5-21.

FOR RENT—Two-bedroom house, 63 Arnold Avenue, Prestonsburg. \$250 per month plus deposit. Also efficiency apartment, \$150 plus deposit. Call 874-2084. 10-3-81.

RING SALE—Sunday afternoon at S-Mart, Martin. 1000's of Ladies' and Men's rings—Cluster, solitaires, horseshoes, turquoise, sterling bands, gold-filled sets, onyces, tigers, birthstones. Discount priced, \$9.99 choice. Don't miss this sale, Sunday! 11.

ACTION

REALTY

886-3804

(Office)

307 Hopkins Bldg. • Pikeville, Ky.

INFLATION FIGHTER—\$38,000!
Country living with privacy. Approximately 15 acres. Let us show you this five-room house (aluminum siding, storm windows and doors). Nice garden, fruit trees and an abundance of pine trees. Nice front porch, storage building, and shed for firewood (already cut). Located on Caney Fork of Middle Creek. School bus goes by house to Clark school. Ten minutes to Prestonsburg. Priced at \$38,000 for quick sale.

Would you like to own your own thriving business? We are offering for sale Eastern Dairy Bar and Restaurant. Also, two-bay service station. Near Allen Central high and new Route 80 at Eastern, Ky. \$68,500.

DO YOU HAVE PROPERTY FOR SALE?
WE HAVE PROSPECTS FOR RESIDENTIAL AND COMMERCIAL PROPERTY IN AND AROUND PRESTONSBURG.

WE HAVE OTHER PROPERTY IN PIKE AND MARTIN COUNTIES. GIVE US A CALL:

THE ACTION TEAM

Bill Gibson, Broker — Home No. 478-9987
Emma Lou Martin, Broker-Salesperson, 874-9928
Ron Lawson, Salesman, 886-9976 7-4-81.

FOR SALE RATLIFF & LENOX REAL ESTATE

7 rooms and bath, 3 bdrms., blt-in, eat-in kitchen, family rm., liv. rm., bath, utility-w d. rm., drilled well or city water. B. top road, school bus to B. Layne and Stumbo schools. 7 yrs. old. Located on Branham's Creek—on 1/2 acre.

New Houses, Bingham St., Lancer. On lots 50' x 125'. Room in rear for garden. No. 1—Lived in by owner a short time.

3 bdrms., 2 baths, l. rm., eat-in kit. with nice cabinets, d.w., dbl. stainless steel sink, range, two concrete drives, utility bldg. in rear. Nice lawn. Anderson windows. Total elec. \$55,900.00. Stays with house—curtains and drapes except m. bdrm.

No. 2—New with 2-car drive but no utility bldg. in rear. Real bargain at \$49,500.00

ACREAGE AND HOUSES
On Old No. 80, 1/2 mi. above Allen, on bank of Beaver, across from Stumbo Park. You can boat and fish to your heart's content.

2 Houses, with room for more. Some 5 acres+— with garden & fruit trees.

Home No. 1—2-story. Down—kit., bdrm., bath and utility rm., sheet rock, 2 fireplaces.

Up—3 bdrms., l. rm., family rm., part d. wall, part paneling. 2 fireplaces, natural gas and city water available. Fire hydrant at property. Metal roof.

House No. 2—4 rooms, bath. Gas in house. Roll roofing. Needs handy man for some repairs. Utility bldg. between the two houses, good garden on bank of Beaver Creek.

Cozy two bedroom home with family room, large living room, kitchen-dinette, 2-car carport, separate concrete block utility bldg. 15' x 30'. Extra insulation, storm doors and windows, new shingle roof. Curtains and drapes, washer-dryer, extra cabinets to stay. Located at Lancer. On lot 150 feet to Big Sandy.

130+— acre tract of timbered land, head of a hollow-complete privacy. Very good road part way (Gas Co. easily improved) balance one third to one half mile strictly private. With little dozing, several bldg. sites available. Ideal private lake situation. Good squirrel and grouse hunting.

Elegant two-story with very impressive exterior on level lot that will landscape nicely. There are four upstairs bedrooms for quiet and privacy. Entry foyer is papered and tiled, living room, separate dining room, equipped kitchen, innercom with record player, family room with beamed ceiling and wood burning fireplace, patio, double garage with electric opener. Gas heat, central air. In Prestonsburg. Ready for a new owner.

Brick ranch home in super nice location. Three bedrooms, 1 1/2 baths, large utility room, one car carport, sliders to deck in back. Fully carpeted, central heat and air. Nice level lot—just off 4 lane 23 in Rolling Acres at Ivel.

Country lane setting for this new ranch home with excellent design and quality materials. Slate entry foyer, sunken living room, dining room, family room with brick fireplace wall. Access from both dining room and family room to patio. Large well planned kitchen with solid oak cabinets and circle dining-snack bar. Master bedroom suite plus two other large bedrooms, 2 1/2 baths, 2-car enclosed garage. Beautifully, tastefully decorated—all the extras you would plan for yourself. If you have been thinking of building, come see if this might not suit you better. New bond money. Low interest rate.

Nice two bedroom first home or retirement home. On lot 60' x 160' with space for a garden. Concrete block foundation, front porch; partially carpeted, curtains and drapes and range to stay. Gas heat. All city conveniences. Located at Duplex.

60A+— Beautiful d.-wide mobile, 1440 sq. ft. with addition partially completed to edge of lake. 3 bdrms., 2 baths, kit.-dinettes, lg. liv. rm., fully carpeted, insulated, c. ht., cheap nat. gas. Nicely landscaped. 3 additional home sites already graded, 1/2 A. lake, stocked—in back yard. Own water—good, own road for privacy. School bus. The Lowel and Minerva Branham farm. 1 mi. off b. top, Abbott Rd.

35'x59', 2 story commercial down, recessed lighting, 1/2 bath down. Easily converted to apts. 4—1 bdrm. apts. up. Fully carpeted, fully insulated. Outside entrance, porches. Rental cash flow apts. only, \$880.00. Own water. City water crosses property. Located on No. 1427 1 mi. from city. Concrete bl. brick front down, frame up.

Beautiful, high-dry bldg. lot on bl. top, No. 1427, Abbott Creek Rd. Adjoins Rev. Abe Sparks. 3 mi. from city. All conveniences. 100'x200' deep +—. Plenty good garden room in rear. A sacrifice at \$9,500.00.

Two bedrooms, kit.-dinettes, bath, l. rm., family room, dryer connection. Natural gas, own water supply or city water, partial basement with storage in rear, on concrete block. High and dry. On lot large enough for second home or mobile. On b. top street, school bus, Weeksbury, Ky. The Troy and Frona Mae Collins property.

PRICE REDUCED!
Three bedrooms, kit.-dining rm., living room, utility rm., bath, carport. Natural gas, c. heat, thermopane and storm windows. Carpeted. Plenty closets-sliding doors. Attic with stairway, full unfinished basement. Located at Langley on high dry lot 88' x 88'. Owners moved south for health reasons. Furniture negotiable. \$52,500, furnished. \$50,500, house alone. Quick occupancy.

Commercial or residential building lot within walking distance to Highlands Regional hospital. Fronts on U.S. 23. \$19,000.

The nicest bldg. lots in Floyd County. Gibson's Three Oaks Sub-division, overlooking Maytown and Beaver Creek. Gravelled streets, city water, all other conveniences. Come early and be choosy. Just off 4-lane 80, but out of the noise.

Handyman needed for four room house on lot 100' x 75' on Town Branch. City water and city gas. Make offer.

Ideal bldg. lots. You may choose your own. Left fork of Abbott Creek, Abbott Mt., or Dickev Town on River, variety for any need. City water.

Brick—1/2 story on rolling, high and dry homesite of 1 acre. Beautiful shrubbery, nice gradual drive-way.

Up—3 b. rms., ceramic bath, l. rm., kit., d. rm., front porch-tile-12' x 24' (shaded), garage underneath, fireplace up and down, plastered, up & down, circulating hot water heat-up and down.

Down—2 b. rms., office, family rm., utility rm., bath, easily converted to separate apt. City water, own well, cable T.V., separate utility brick bldg. 8' x 10'. New 3 yr. old shingle roof. 2784 sq. ft. living space. The late Dr. J. H. Allen house, Langley-Maytown. By appt. only. Priced to sell—\$52,500.

Beautiful home with acreage, or home and lot without acreage. You must see and go thru this home to realize what is being offered. 5 b. rms., l. rm., f. rm., large rec. rm., kit., d. rm., 4 full baths, 2 double garages, work shop, cellar area for canning and other storage, 2 water heaters, 2 fireplaces with circulating fans. Wired with 400 amps. Fully carpeted, fully insulated. Plenty parking. Ideal for home or home and office. Just above Allen toward Martin. High and dry. Appt. only.

Two new brick homes ready for occupancy on fast growing Abbott Creek, 2 mi. out. City water, central disposal system. One two-car garage, one single with utility rm. attached. Each with 2 ceramic baths, completely equipped kitchen.

Three bedrooms, kit., l. rm., d. rm., bath, carport, w.-d. rm., T.V., rm., panelled, part carpeted, part linoleum. Natural gas, city water, cable T.V., within two blocks of Maytown Elem. School—On lot 50' x 100'. One year old—hardly finished. A bargain, as owners are moving. Furniture negotiable. Priced at \$22,500.

High, dry building ground within walking distance to hospital. Could be two home sites or professional or business office. 192' front x 150' deep. City water available.

Village Estates in Exclusive May Branch
Two spacious, new, two story homes built with quality materials and fine workmanship. Lovely quiet area of prestige homes.

No. 1: Brick, large foyer, living room, dining room, den, kitchen (equipped), family room with wood-burning fireplace, slider doors to patio, 4 bedrooms, 2 1/2 baths. Anderson windows, Nutone sound system, heat pump. All city conveniences.

No. 2: Brick and aluminum, large foyer, living room, dining room, kitchen, family room with wood-burning fireplace, 4 bedrooms, 3 baths. Two car garage with storage. Anderson windows, Nutone sound system, heat pump. All city conveniences. Both ready for you to choose your carpet. Lawns seeded.

We will help you sell what you have to sell—and try to find what you want to buy. Appraisals and counseling. You may be selling too low and buying too high.

LISTINGS EVERY OTHER WEEK.
OFFICE PHONE: 886-6138
We Invite You To Call Us.

Office Hours: 9 a.m.-3:30 p.m. or By Appointment
WAYNE RATLIFF, Broker, Office, 886-6138
PHYLLIS RATLIFF LENOX, Broker and Office Manager
Phone 886-8689 after 7 p.m.
WAYNE W. RATLIFF, JR., Salesman, Phone: Home 874-2720 after 6 p.m.
JUDY A. WIREMAN, Sales Representative, 886-6015
JOYCE LYNN REYNOLDS, Sales Representative, Day 874-2189
ALTA JEAN GIBSON, Sales Representative, Phone 285-9523, 285-3603
VIRGIL O. TURNER, Sales Representative, Phone 432-3367 after 4 p.m.

NOTICE OF AVAILABILITY OF CHARITY CARE SERVICES
November 29, 1979

Highlands Regional Medical Center, between Paintsville and Prestonsburg, will make available through their current fiscal year which ends on June 30, 1980, \$92,445 of Hill-Burton charity care. Charity care will be available on a first request basis to eligible persons needing care who are unable to pay for hospital services. Eligibility for free charity care will be limited to persons whose family income is not more than the current poverty income guidelines established by the Community Services Administration. Persons whose income is greater than the guidelines but not more than two times the guidelines, are eligible for charity hospital care on a reduced fee basis as published below.

Family Size**	Income Range*		Income Range*		Income Range*	
	Greater Than	Less Than or Equal to	Greater Than	Less Than or Equal to	Greater Than	Less Than or Equal to
1	\$3,400	\$4,500	\$4,500	\$6,120	\$6,120	\$6,800
2	4,500	6,000	6,000	8,100	8,100	9,000
3	5,600	7,500	7,500	10,080	10,080	11,200
4	6,700	9,000	9,000	12,060	12,060	13,400
5	7,800	10,600	10,600	14,040	14,040	15,600
6	8,900	12,100	12,100	16,020	16,020	17,800

Patient Share of Usual Charges: 30%, 60%, 80%

*Income (farm and non-farm) is defined in accordance with the Community Services Administration guidelines.

**For each family member in excess of 6; \$220 should be added to each income range in order to determine the applicable discount. For example, for a family of 8; \$440 is added to each of the income ranges established for a family of 6. Thus, if an 8 member family has income between \$9,340 and \$11,120, its share of the hospital is 10%.

12-5-11.

BETSY LAYNE COMMUNITY NEWS

By PAULINET JONES

The annual Union Thanksgiving service was held Wednesday evening, Nov. 21, at the Betsy Layne Methodist Church, with pastors and laymen of eight churches participating. Several persons represented the Betsy Layne Free Will Baptist Church.

The message, delivered by the Rev. Bob Spencer, Sammy Clark Branch Baptist Church pastor, the inspiration, given through expression of the host pastor, Rev. Kaminski Robinson, Rev. Cohen Campbell, Calvary Baptist pastor, Rev. Larry Keene, Immanuel Baptist pastor, and testimonies conducted by Rev. Mitchell Thomas, Vogel-Day Methodist pastor, and prayers offered by Bro. Puckett, layman of Boldman Free Will Baptist Church and Bro. D. T. Harvey, of the Stanville Independent Baptist Church were all inspiring.

Congregational singing was led by Bro. Charles Spears accompanied by Mrs. Susan Wallen and Miss Carol Tackett. Other inspirational songs were rendered by Mrs. Willie Caldwell and Mrs. Lorraine Smiley in a duet, and solos were sung by Mrs. Avery Harmon and Miss Carol Tackett. All in attendance joined in singing "Amazing Grace."

The planning for the annual service for the past few years has fallen on the shoulders of Rev. Cohen Campbell who has dedicated much time and self-sacrifice for the service and gives the "gentle push" needed to bring the churches together. Proceeds from the offering taken was presented to the Betsy Layne Volunteer Fire Department.

Mr. and Mrs. William Blayton and Tonya, of Norfolk, Va. were Thanksgiving guests of Mrs. Blayton's parents, Mr. and Mrs. Luther Walters.

Thanksgiving guests of Mr. and Mrs. E. P. Davis were Mr. and Mrs. Ray C. Davis, Alan Ray and Mary Jeanne and a friend, Annalisa Ames, all of Waynesville, Ohio; Mr. and Mrs. Richard N. Davis, Terry, Todd, and Leigh Ann, of Charleston, W. Va.; Mr. and Mrs. Gene D. Davis, Brett, Craig, and Barry, of Banner. Mr. and Mrs. Ray C. Davis also visited Mrs. Davis' parents, Mr. and Mrs. Oliver McKinney.

Mr. and Mrs. Bobby Clark, of Galion, Ohio, were called home last week due to the illness of Mr. Clark's mother, Martha (Conn) Clark.

We offer our prayers for a speedy recovery to Mrs. Olla Watson, Mrs. Myra Amburgey, Mrs. Flora Osborn, Willie Lawson May and Lee Cecil, Mr. and Mrs. Perry Stumbo, Mrs. Margaret Boyd, Mrs. Maude Colegrove, Mrs. Stella Akers, Mrs. James Lyons, Vergil Hamilton, and others that we may not know of at this time.

Prayers and best wishes go out to the Victory Baptist Church, who are soon to build a new church in our area. This and all churches are most welcome to our community.

A get together of five generations was held here recently. They were Mrs. Ethel Foley, her daughter, Mallie Aldrich, Mrs. Patty Coley, of Missouri, her daughter, Judy Helleuni and Mrs. Heleuan's daughter, Brandia, of Texas. Mrs. Ethel Foley celebrated her 85th birthday, Nov. 13 with, cake, and visits from relatives and friends.

Thanksgiving guests of Lois Walters and Ethel Foley were Earl and Madelyn Stoker and daughter Valeria, Gale and Lesa Bertke, of Chelsea, Mich., Robert and Francis Patrick and family, of Ashland, Ky., John and Joan Jedele and daughter of Chelsea, Michigan.

Jack and Greta Fife had as dinner guests on Thanksgiving Mr. and Mrs.

Whitaker Exhibit Scheduled

Art works by Tom J. Whitaker will be on display December 6-11 at the Prestonsburg Community College library.

Whitaker holds degrees in art from Eastern and Morehead State Universities and presently is associate professor of Art at Prestonsburg Community College and owner of the Parkway Gallery and Frame Shop.

Although Mr. Whitaker works with various materials, drawings and watercolors are his favorites. "I get a freshness and spontaneity with these materials that work for me." His work reflects the somber, rustic beauty of Eastern Kentucky that he knows.

He communicates his feelings through paintings of dilapidated buildings, rocks, broken windows, local landscapes and portraits. "All of my work is about me," he says.

A reception with the artist present will be held Thursday, December 6, from 6-8 p.m. The public is invited.

Times Want Ads Get Results!

KENTUCKY TROPHY CENTER

R. R. 1
Box 422E, Prestonsburg

TROPHIES, RIBBONS AND PLAQUES FOR ALL OCCASIONS

Phone 886-3178
Day or Night

Owned and Operated by
KENNY CONLEY

What To Do When You Go into a Skid

Almost everyone over the age of 16 who wields the power of a driver's license has at one point or another found himself skidding out of control on a slick street or highway.

Since the first hazardous conditions of winter arrived this week, the state Department of Transportation offers a few tips on winter driving that will not only save you a few gray hairs, but might also save your life.

Although the vast majority of people who find themselves in a perilous skid can maneuver their way out of it, Transportation Department statistics show that in 1978 more than 20,000 motorists were not so fortunate. Many of these accidents could have been prevented if drivers had known techniques for combating the skids.

If you find yourself skidding on the pavement, perhaps the most important rule to remember is to keep calm. Take your foot off the gas pedal and steer in the direction the rear of the car is sliding. Next, straighten the wheels out quickly and remember not to brake or accelerate until the car is headed straight ahead again.

Studies have been conducted by the National Safety Council's Committee on Winter Driving Hazards on the best technique for handling a car on ice and snow. The following are tips offered by the committee:

—It takes from three to nine times as far to stop on snow and ice. Decrease your speed and increase your braking distance.

—Brake gently to test the pavement for slickness. Always accelerate slowly.

—Pump your brakes to slow down or stop.

—Think ahead. Plan your moves in advance before accelerating, turning and braking. And avoid any sudden motions.

—Remember that overpasses, underpasses and shaded areas are the first areas to freeze and the last to melt.

"Even the most cautious and experienced driver can get caught in a skid," according to the state transportation safety coordinator Bennie Maffet. "To avoid becoming another statistic, keep your head and follow the simple winter driving rules—and always wear your safety belts."

SHOP IN ASHLAND

John and Eula Huppert were Christmas shopping in Ashland, Ky. over the weekend.

AVON SAYS

CAN'T WORK 9 TO 5?

Sell Avon and you can choose your own hours. Earn good money and meet interesting people, too. For details, call 886-2838, 452-2320, 478-5888, 886-2082 or 377-6442.

8-29-1f.

WE'RE ON YOUR SIDE



YOUR SIDE
THEIR SIDE

- FLOOD INSURANCE
- HOMEOWNERS INSURANCE
- AUTOMOBILE INSURANCE
- LIFE INSURANCE

HALL & CLARK

INSURANCE AGENCY INC.
11 S. LAKE DRIVE
PRESTONSBURG, KENTUCKY 41653

Phone
886-2318

EASY TO SHOP - EASY TO SAVE

SMART

HIGHWAY 80 SOUTH, MARTIN, KY.

CHRISTMAS STORE HOURS:
9 a.m.-10 p.m. Mon.-Sat.;
12-7 p.m. Sundays

Only
19
DAYS
'til Christmas

SALE STARTS DEC. 6
PRICES GOOD THRU DEC. 9

GIFTS

GIFTS

GIFTS

SENSATIONAL GIFTS FOR EVERYONE ON YOUR LIST

MENS FASHION SHIRTS
\$8⁸⁸
REG. \$12.99
"Woodland" solid corduroy or plaid acrylic casual or jeans shirts. Two pockets with fashion flap and buttons. Pre-shrunk. Sizes S to XL.

MENS WRANGLER FASHION JEANS
\$12⁸⁸
REG. TO \$16.99
100% cotton prewashed denim. "Wrapid Transa" boot flare, dark denim with fashion pocket trims. Sizes 29 to 38.

MENS WRANGLER FLANNEL SHIRTS
\$6⁸⁸
REG. \$8.99
Poly/cotton plaid flannel with two pocket front. Sizes S to XL.

COMPLETE STOCK REDUCED!

MENS WRANGLER WORK COATS & JACKETS
25% OFF REG. PRICE!
SAVE UP TO \$9.50
OUR LOWEST PRICE OF THE YEAR!
Choose from denim, corduroy or duck lined coats and jackets. Sizes 36 to 50.

BOYS WESTERN SHIRTS
4 to 7—**\$3⁹⁹**
8 to 18—**\$4⁹⁹**
REG. TO \$5.99
Cotton/poly plaids, prints and fancy yokes. Western-look shirts with two pocket fronts, long tails.

BOYS PREWASHED DENIM JEANS
4 to 7—**\$5⁸⁸**
8 to 18—**\$6⁸⁸**
SAVE UP TO \$2.00!
100% cotton denim with pocket trims. Straight leg or boot flare styles.

GIRLS BRUSHED JEANS
REG. \$3.99 PR.
2 \$5⁰⁰
PR. FOR
Riveted pockets, elastic waist. Choice of 4 colors. Great for dress or play. Sizes 4-6X.

GIRLS NYLON VESTS
\$8⁸⁸
REG. \$10.99
"Down" look in choice of colors. Button front with snaps. Sizes 4-6X, 7-14.

GIRLS FASHION RIGHT KNEE-HI BOOT
\$11⁰⁰
PR.
REG. \$14.99
Stitch trimmed vinyl uppers. Full length side zippers, soft nylon tricot lining. Genuine plantation crepe sole and insert on well-covered wedge. Sizes 13-4.

GIRLS CORDUROY JUMPERS
\$5⁸⁸
REG. \$6.99
Cotton/poly in red, burgundy, navy. Button front straps, elastic back. Sizes 4-6X.

GIRLS CASUAL PANTS
\$5⁸⁸
REG. TO \$7.99
Latest looks at great savings! Sizes 7-14. Several styles and colors.

LADIES WRANGLER TOPS
\$6⁸⁸
REG. \$8.99
Turtleneck style with long sleeves, looks great with jeans! Choice of 8 solid colors! Sizes S-M-L.

GIRLS TOPS & BLOUSES
20% OFF REG. PRICE!
Pull-overs, button ups—your favorite styles. Sizes 7-14.

INFANTS DRESSES **\$2⁸⁸**
Assorted prints and patterns. Buy two at this price! Newborn sizes to 18 mos. REG. \$3.99

TODDLERS DRESSES **\$3⁸⁸**
Fancy prints, all in the latest looks! Sizes 2 to 4. REG. \$4.99

GIRLS DRESSES **\$5⁸⁸**
Latest styles in prints, solids with checks. Poly/cotton, machine wash. Sizes 7-14. REG. TO \$7.99

INFANTS & TODDLERS SLACK SETS
\$5⁸⁸
REG. TO \$6.99
Several styles in assorted prints and solids. Sizes 9-24 mos., 2-4.

INFANTS & TODDLERS POLOS
\$1⁸⁸ - TO - \$2⁸⁸
REG. TO \$3.99
All your favorite colors in prints and patterns in poly/cotton. Sizes 9 mos. to 4T.

INFANTS-TODDLERS-GIRLS COAT RIOT! ENTIRE STOCK!

20% OFF REG. PRICE!
Several styles to choose from.

INFANTS & TODDLERS BOXER PANTS
2 \$7⁰⁰
PR. FOR
REG. \$3.99 PR.
Assorted prints and solids, machine washable. Sizes 9-24 mos., 2-4.

LADIES POLYESTER PANTS
2 \$10⁰⁰
PR. FOR
REG. \$6.99 PR.
Pull-on style with wide waist band. Sizes 8 to 18 proportioned fit petite-average-tall. Choice of 8 colors!

LADIES VESTED SWEATERS
\$14⁸⁸
REG. \$16.99
Solids with button fronts. Some with embroidered stitchery. Sizes S-M-L.

JRS. & MISSES SKIRTS
20% OFF REG. PRICE!
Great looks—great savings! Poly, flannels, wool-looks in checks, plaids, solids. Sizes 5/6 to 17/18.

WOMENS WEATHERPROOF LINED BOOT
\$11⁰⁰
PR.
REG. \$14.99
Side zip short boot, waterproof slush molded construction. Cozy, warm plush lining. Teens and womens sizes to 10.

11-29-1f.

Learning More about Kentucky

How well do you know Kentucky? You can be a promoter for the commonwealth in your town or county, your neighboring communities and even on foreign soil, but first you must do your homework.

Kentucky's fame as a land of horses is well known, but who brought horses here more than 200 years ago?

A marker west of Vanceburg in Lewis county states that Col. Robert Patterson, William McConnell, David Perry and Stephen Lowry brought the first horses and cattle into northern Kentucky in 1775.

Kentucky ranks at the top in coal production. Do you know who discovered coal in the Big Sandy region?

Dr. Thomas Walker, on his mid-18th century exploration trip into this area, discovered coal on the Louisa (Levisa) Fork of the Big Sandy. In 1841, Richard Deering bought a tract of land from Samuel May and planned to begin mining coal. When Lt. Col. James A. Garfield reported to Gen. Don Carlos Buel at Louisville in 1861, he told the general about his teenyears' experience as a



driver of a canal boat hauling coal to Cleveland. Garfield, later a U.S. President, while on his Big Sandy campaign said the coal would be transported by boat.

Thousands of Kentucky Boy Scouts know about Daniel Carter Beard. Beard (1850-1941) was the first national commissioner of the Boy Scouts of America. He lived in Covington where he also was an artist, author and outdoor enthusiast.

Do you know that in 1823 Kentucky founded the first tax-supported school for instruction of deaf children in the United States at Danville (Boyle county).

Do you know the first book, other than the Bible, brought to Kentucky is said to have been a copy of Gulliver's Travels? It is believed to be the source of the name Lubegrud Creek near the Clark-Powell county line. The name is a corruption of "Lorbrulgrud," and was bestowed on the creek by Daniel and Squire Boone, Alexander Neeley and John Stuart.

The Kentucky State Fair in Louisville is attended by thousands every year, but the first Kentucky fair was organized by Lewis Sanders on his farm in Fayette county in 1816.

You might not know Walter E. Scott as

a native of Cynthiana, but you may know more about him as Death Valley Scotty, a California gold prospector. His desert home was said to be a \$3,000,000 castle provided by a Chicago millionaire.

Caney Junior College in Knott county was renamed Alice Lloyd College after the death of its founder, Alice Geddes Lloyd. Mrs. Lloyd came to Kentucky from a Boston society home in 1916 to regain her health. She stayed on to found an important educational institution in a community named Pippa Passes, after a poem by Robert Browning. Visitors en route to a Texas museum with a lock of the poet's hair, once stopped at the mountain school so those there could see and touch it.

Do you know some isolated Kentucky families for years celebrated Christmas in January, a day now known as Old Christmas? (Edith James, of Prestonsburg, has led an annual observance of Old Christmas for years.-Ed.)

If you sing "Away in a Manger" to the tune of Robert Burns' "Flow Gently, Sweet Afton," you are singing music written by Jonathan E. Spilman, a native of Muhlenberg county who is also known as a lawyer and minister.

Do you know Jesse Stuart and Lillie Chaffin share honors as Kentucky's poet laureate?

Learning more about Kentucky can be fun. If you study legends, background, facts and lore, you'll find you not only know Kentucky better, but love Kentucky more.



Miss Amy Lynne Tackett, daughter of Mr. and Mrs. Luther Tackett, of Grethel, celebrated her fourth birthday at her home Monday, November 26. Friends and relatives attended, and she received many nice gifts. She is the granddaughter of Mr. and Mrs. Wallust Reynolds, and Mr. and Mrs. Azzie Tackett, all of Teaberry.

Workshops Set For Teachers, Parents of Visually Impaired

"How to Grow Your Own Teachers" and working with parents of visually impaired students are two of the topics to be covered in a series of workshops conducted by the Bureau of Education for Exceptional Children.

The workshops are intended to help local school districts prepare plans for serving these students, said Julia French, director of the bureau's Division of Physically Handicapped.

The first item on the workshop agenda is a discussion of Public Law 94-142, which requires public schools to provide a free and appropriate education for exceptional children. These are youngsters who differ from normal children in one or more aspects of physical, mental, learning or emotional characteristics and cannot gain the maximum benefit from regular school programs. The law also calls for special education programs geared to the needs of the individual child.

Also covered will be information about the American Printing House for the Blind and how to order their materials and a discussion with parents on the problems they have had when their child was "mainstreamed" in regular classes. "People tend to overprotect a blind child; some parents have to tell school personnel to let the child do as much as possible—carry his or her own tray in the cafeteria, for example," Ms. French explained.

"We need more special education teachers," she said, "and regular classroom teachers tell us they want additional information so that they can be more effective in teaching children who are in their classes. These workshops address both topics."

The workshops are open to local school district administrators, teachers and parents of visually handicapped students. The bureau will pay each participant a stipend of \$50 to help defray expenses for attending the workshops.

One workshop has already been held at Murray State University. Upcoming sessions are: Dec. 6 - Union College, Barbourville; Feb. 28 - Northern Kentucky University, Highland Heights; March 13 - Eastern Kentucky Comprehensive Rehabilitation Center, Thelma.

All three workshops begin at 8:30 a.m. local time. For more information on the workshops, contact Julia French, Bureau of Education for Exceptional Children, Kentucky Department of Education, Capital Plaza Tower, Frankfort, Ky. 40601 or phone (502) 564-5535.

Prenatal Care Class Offered at College

The Community Services Program at Prestonsburg Community College is offering a class for those interested in early prenatal care. The purpose of the class is to get couples involved in the pregnancy during the critical early months.

The class will discuss pregnancy and focus on subjects such as choosing a doctor and hospital, things one should look for during pregnancy, nutrition, medications, exercise, and general body conditioning and an overall general view of pregnancy.

The class will meet Wednesday, December 5, at 7 p.m. For more information contact the Office of Community Services at Prestonsburg Community College, telephone 886-3863, ext. 215.

JOE D. WEDDINGTON
REAL ESTATE
886-9411

Pharmacy Footnotes

by Harold Cooley



Disorders of the gallbladder require the care of a physician. In some cases the disorders respond to diet and medication; in others, surgery is necessary to correct the difficulty. In any case, early treatment of the condition is more likely to produce favorable results. Self-treatment of symptoms with liver pills or other such remedies seldom reaches the cause of the symptoms. It is much better to have a physician determine cause and prescribe treatment before the disorder becomes severe. Uncomfortable symptoms can include nausea, bloating, and pain.

At COOLEY APOTHECARY, No. 2 Town Center Building, Prestonsburg, 886-8106, we know how painful a gallbladder disorder can be. Have your doctor call us with your next prescription. We'll have it ready to pick up with no waiting.

At COOLEY APOTHECARY we offer the most complete and professional prescription service in the area. We dispense only the very best quality ingredients available, for the money. Open for your convenience 9:00-5:30 PM Monday-Friday and 8:00-5:30 PM Saturday.

HELPFUL HINT:

Use compartments of a muffin tin for storing partially used portions of baby food.

EASY TO SHOP - EASY TO SAVE

SMART

HIGHWAY 80 SOUTH, MARTIN, KY.
CHRISTMAS STORE HOURS:
9 a.m.-10 p.m. Mon.-Sat.:
12-7 p.m. Sundays

Only 19 DAYS 'til Christmas

SALE STARTS DEC. 6

CHRISTMAS VALUES

THAT SAY, MAKE US YOUR CHRISTMAS STORE

PRICES GOOD THRU DEC. 9

BIG SELECTION OF 3 FT. TO 7 FT. ARTIFICIAL CHRISTMAS TREES
SOME FLOCKED.
\$6.99 TO \$39.99
NOBODY OUTSELLS S-MART!

BOXED 3 LB. FRUIT CAKES \$1.49 EACH
Fresh and delicious!
REG. \$1.99

44¢ EACH BOX OF 12 TREE ORNAMENTS
Assorted colors.
REG. 64¢

BAG OF 25 STICK-ON BOWS 44¢ EACH
Assorted colors.
REG. 64¢

\$1.49 PK. GIANT 7 ROLL PK. CHRISTMAS GIFT WRAP
REG. \$2.29

35 LITE TREE LIGHT SET \$1.39 SET
Twinkling.
REG. \$2.09

34¢ EACH 15 ft. long-3 in. wide TINSEL GARLAND
REG. 49¢

WE HAVE WHAT YOU WANT AT THE PRICE YOU WANT TO PAY.
BUY NOW WHILE THE SELECTION IS COMPLETE!

TOYS!
TOYS!
TOYS!

YOUR CHOICE!
\$9.89 EACH
PROCTOR-SILEX 2-SLICE TOASTER
PROCTOR-SILEX ELECTRIC IRON
PRO 1200 WATT HAIR DRYER
REG. \$14.99 EACH

WARING 8 BUTTON ELECTRIC BLENDER \$17.99 EACH
REG. \$25.49

All chrome metal.
GENERAL ELECTRIC 9 CUP PERCOLATOR \$21.99 EACH
COMPARE ELSEWHERE AT \$34.99

YOUR CHOICE!
\$9.89 EACH
RIVAL FULL 3 1/2 QT. SLOW COOKER
REG. \$14.99
NORELCO FAST FRY DONUT MAKER
REG. \$17.99
EXCEL-O-MATIC OR EASTERN ELECTRIC CAN OPENER OR HAND MIXER
REG. \$12.49 EA.

LIMIT 2 GAL. PER CUSTOMER
Dowgard summer coolant winter antifreeze \$3.19 GAL.
REG. \$3.99

BATH TOWEL ENSEMBLES!
WASH CLOTH... 79¢ EACH
HAND TOWEL... \$1.39 EACH
BATH TOWEL... \$1.99 EACH

OUR COMPLETE STOCK OF "R.A. BRIGGS" and "ST. MARY'S" matching wash cloth (reg. 99¢), hand towels (reg. \$1.99), and bath towels (reg. \$2.99).
Prints and florals on white or colored backgrounds. SAVE \$1.80 PER SET!

SHEET SAVINGS!
SAVE \$3.30 EA. FULL SET!
SAVE \$3.10 EA. TWIN SET!

PILLOW CASES... REG. \$3.99 \$3.19 2 PK.
TWIN SHEETS... REG. \$4.69 \$4.49 EACH
FULL SHEETS... \$3.49 EACH REG. \$5.79

Choose from our large selection of print and floral pattern sheet and pillow cases from "THOMASTON FABRICS".
Fitted or flat, twin and full print muslin.

New Subscription Rates Per Year

In Floyd County, \$6.75
Elsewhere in Kentucky, \$8.
Outside Kentucky, \$10.

Please note expiration date opposite your name on wrapper or on your copy of The Times. Because of increased mailing costs, notices of subscription expiration are no longer mailed to subscribers.

MAYO PROVIDES DAY CARE

A fulltime day care program designed to provide vocational and occupational educational opportunities for parents of pre-school age children is being sponsored by Mayo State Vocational-Technical School. Day care services are available for children of both male and female students enrolled in post secondary vocational education programs.

COMMISSIONER'S SALE

Floyd CIRCUIT COURT
CR. NO. 79-CI-024
First Federal Savings and Loan Association of Paintsville...Plf.
VS. NOTICE OF SALE
Wayne Porterfield, et al... Defts.

By virtue of a judgment and order of sale of the Floyd Circuit Court rendered at the July term, 1979 in the above-styled cause I shall proceed to offer for sale at the courthouse door in Prestonsburg, Kentucky, to the highest and best bidder, at public auction, on the 7th day of December, 1979 at 10 o'clock a.m., same being a day of the regular term of the Floyd Circuit Court, for cash or upon a credit of three (3) months, the following described property to-wit:

A certain tract or parcel of land lying in Floyd County, Kentucky, on the right fork of Middle Creek and described as follows:

Beginning at five willow trees in the edge of Middle Creek at the point where the Nora Prater line intersects Middle Creek; thence with the Nora Prater line to new Kentucky Highway No. 114; thence with Kentucky Highway No. 114 to the creek; thence following the creek back to the point of beginning.

Being the same property conveyed to Wayne Porterfield by deed from Hershel Owens and Pauline Owens, his wife, dated June 30, 1975, recorded in Deed Book No. 223, page 163. Records of Floyd County Court Clerk's Office.

There is excepted from the above described property that portion conveyed by Wayne Porterfield, et ux, to Jack Whittaker, et ex, by deed dated November 17, 1975, recorded in Deed Book No. 224, page 194. Records of Floyd County Court Clerk's Office.

The amount of money to be raised by this sale shall be in the principal sum of \$77,104.70 with interest thereon at 8 percent annually from the 30th day of November, 1979 until satisfied and the costs of this action, including costs of advertising of this sale and the fees and commissions for conducting this sale.

For the purchase price the purchaser must execute bond with approved surety or sureties, bearing legal interest from the day of sale until paid and having the force and effect of a judgment with a lien retained upon said property as a further security. Bidders will be prepared to comply with these terms. Purchaser shall make a cash deposit of \$1,000.00 on date of sale.

Given under my hand, this 12th day of November 1979.

DAN ROWLAND
Special Commissioner
Floyd Circuit Court

11-21-31.

Has First Birthday



Amy Martin Shepherd, daughter of Malcolm and Merlene Dingus Shepherd, observed her first birthday recently. She is the granddaughter of Edward and Martin Dingus, of Printer, and Bely and Berta Shepherd, of Prestonsburg.

Ounce of Prevention For Winter Safety

As Old Man Winter rears his frosty head, it's time once again for Kentuckians to prepare their cars for the long months ahead. The Kentucky Department of Transportation offers several preventative tips to keep you moving during the year's most perilous driving season.

Winter's ice and snow bring several driving hazards that just don't exist during other seasons. Sometimes even a short trip to the grocery down the street can evolve into a major ordeal.

"The trick to surviving winter's driving hazards is being prepared for the worst—before something happens," said Bennie Mafnet, transportation safety coordinator. "If you apply some common sense to your preparation and either know a reliable mechanic or service your vehicle yourself, chances are you'll make it through the season unscathed."

The initial step in automobile winterization is making sure your car is in top condition. The National Safety Council's Commission on Winter Driving Hazards recommends a "fanbelt-to-tailpipe" inspection to insure that your car is in good working condition.

A good exhaust system is especially important for winter driving as a safeguard against carbon monoxide poisoning. In the winter we drive with the windows rolled up, and a minor exhaust leak can be fatal even if the car is in motion.

Brakes need to be checked to make sure that each wheel has equal braking ability to avoid skids on ice and snow. Tires must have good treads for control and pulling power, and air pressure must be readjusted for cold weather.

Visibility is sometimes drastically reduced in winter, so having good, clean headlights and taillights on your car is imperative, as are effective windshield wipers.

Even after you've checked all the mechanical parts of your car, you'll need a few other things to make it through the perilous driving season.

The Transportation Department suggests that a number of items be kept in the trunk of your car in case of emergency. These include booster cables, steel link tire chains, a traction mat, rock salt, shovel, safety reflectors, tow chain, window scraper, heavy gloves and extra winter clothing.

ENJOY THANKSGIVING

Mr. and Mrs. John Huppert, of Auxier, enjoyed Thanksgiving with their children, Diana and Eddie Eldridge, of Hamilton, Ohio, Kim and Andy Branham, of Water Gap, and their daughter-in-law, Lorna Branham and twin sons, Dean and David, of Auxier.

Stumbo Among New Legislators At Pre-Legislative Conference

Rep. Gregory D. Stumbo (D-Prestonsburg) was among the 25 newly elected legislators who met Nov. 18 at Kentucky Dam Village for the opening session of the 1979 Pre-Legislative Conference. The first day of the conference consisted of a series of orientation workshops to familiarize the new legislators with the workings of the General Assembly.

The pre-session legislative conference was the first official function for the freshmen legislators since their election Nov. 6.

"The structure of the conference starting with the introduction workshops to educate the new legislators, then blending with the veteran legislators we'll be serving with, followed by the election of the leadership will serve to give us a gradual, although rapid, education," said Stumbo.

"This conference and what information we glean from it is vital to the efficiency of the 1980 legislature," he said.

Stumbo said he is concerned about the future of Eastern Kentucky. "In the area of education, our teachers are good but our facilities are severely lacking. In transportation—another area lacking," said Stumbo. "Eastern Kentucky needs to have a stronger return on the coal severance tax for roads. We need to be allowed to utilize coal as a resource in-

stead of draining an area of a resource and getting nothing in return."

Although he hopes to see coal and its industry as an advantage to the area he hopes to "attract and promote other types of industry to Eastern Kentucky" which aren't coal related, he said.

"If we are to progress in the state of Kentucky as a whole, then the eastern portion of our state must be made a more attractive place in which to both live and establish businesses and industry," he said.

Rep. Stumbo is seeking membership to the Labor and Industry, Agriculture and Natural Resources, Transportation and Education committees.

REWARD \$500.00

For information leading to arrest and conviction of person or persons shooting out security light, destroying property of Rock Fork Free Will Baptist Church in October and November, 1979.

Call: 358-4189
Garrett, Ky.

11-28-41 pd.

CONCRETE BLOCKS



874-2274

"WHERE QUALITY IS A HABIT"

MASONRY SUPPLIES — LIMESTONE BLOCKS
LITE-WATE BLOCKS — ALUMINUM WINDOWS
METAL DOORS & ACCESSORIES

HALL CONCRETE PRODUCTS Co.

Ronald and Bobbie Hurt, Owners
Located on Old US 23 at New Allen

5-25-1f.

Times Want Ads Get Results!

New Subscription Rates Per Year

In Floyd County, \$6.75
Elsewhere in Kentucky, \$8.
Outside Kentucky, \$10.

Please note expiration date opposite your name on wrapper or on your copy of The Times. Because of increased mailing costs, notices of subscription expiration are no longer mailed to subscribers.

DENTURES

\$112 per upper or lower

\$224 per complete set

Characterized Dentures . . .

\$149 per denture.

Denture Repairs, Relines Also Available.

For appointment, information, or informative brochure, call

606/874-2020

D.A.D. MEMBER OFFICE IN ALLEN

ALLEN DENTAL CENTER

Dr. R. I. Goodman, D.M.D.
Allen, Kentucky

member of

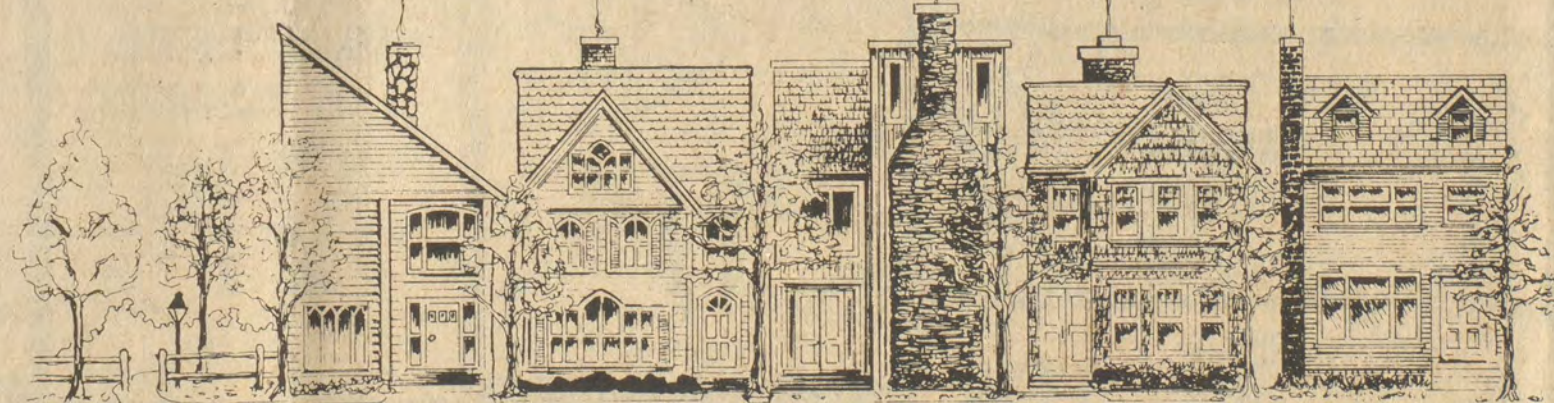

FIVE OF OUR BEST SALESPEOPLE LIVE HERE

Our customers buy the Buck Stove® HEATING SYSTEM because they're convinced it's the most efficient way to spend their heating dollars. But, it's hard to keep good news a secret. They tell a friend...a relative...a business associate. Once the word is out, more people stop in. When they see how the Buck Stove® HEATING SYSTEM provides an efficient and inexpensive system to use our renewable energy sources, wood and coal, they buy a Buck Stove® HEATING SYSTEM...and tell a friend...or a relative...and...

Well, you don't have to wait until someone tells you. Stop in today...

We'll tell you about it. Then you can tell a friend...or a relative... or a business associate...



Exclusive Buck Stove Dealers:

BUCK STOVE STORES



Phone (606) 437-4917
North Mayo Trail Pikeville

MANAGER: Phyllis Cummins—437-7183

OWNERS: Johnny Burke, Jr.—886-8738, Gary Hoefler—789-4851

Collecting Interest in Collector's Plates

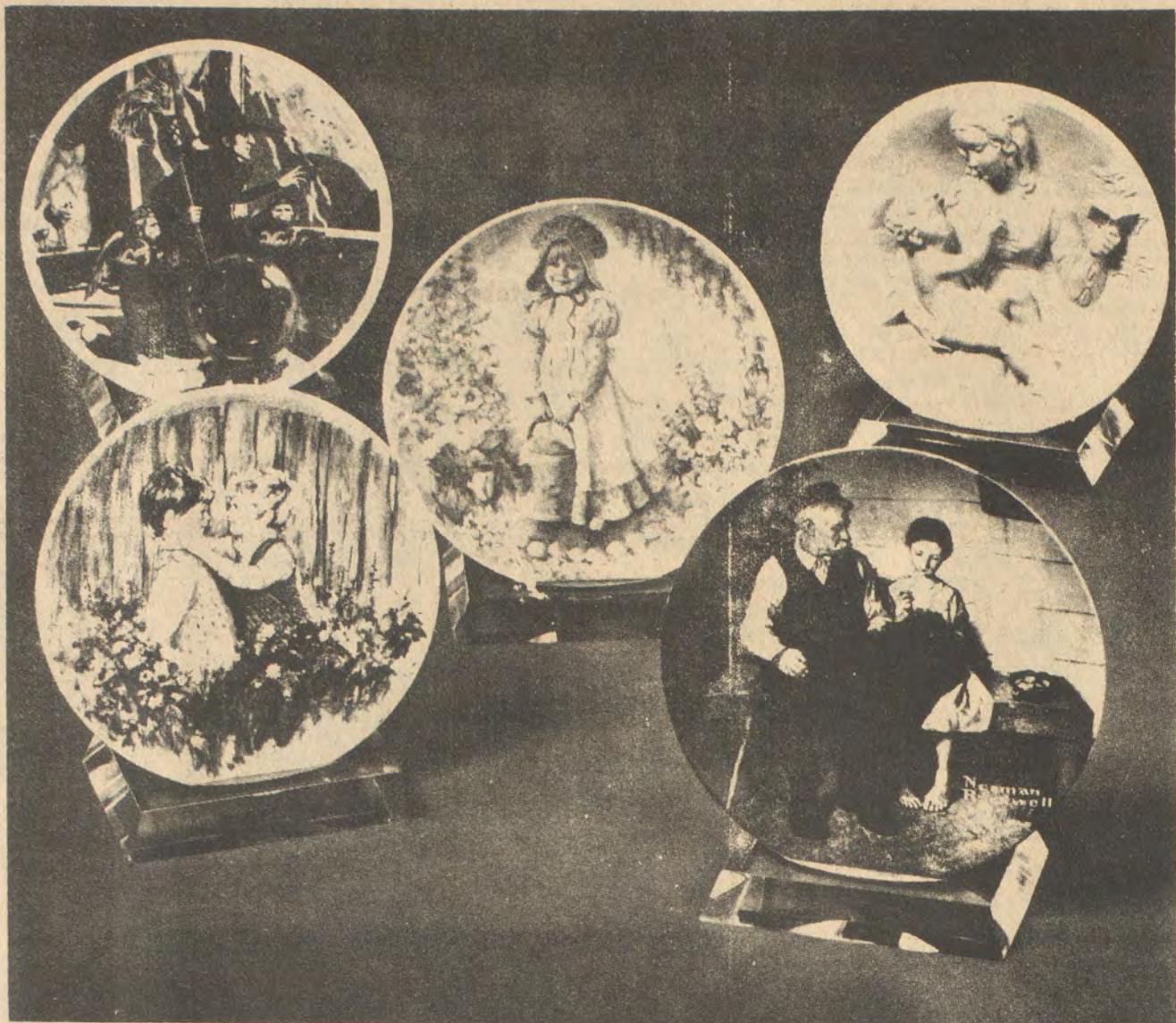

By Bryna Brennan

It's an art form. It's exciting. Some consider it a hedge against skyrocketing inflation. For whatever reason, plate collecting has attracted some two and half million devotees in the United States alone.

Collector's plates are limited edition decorative plates made solely for the purpose of collection. Although most of the collector's plates are china, some of them are silver, gold, copper or pewter.

It all began back in 1895 with a Christmas plate issued by the Danish porcelain maker, Bing & Grondahl; with this small blue and white plate, a tradition was born. Folklore has it that the custom of collecting plates dates back hundreds of years to when wealthy

landowners presented Christmas foods to the common people on beautifully decorated wooden plates. After the food was eaten, the plates were kept to kindle the Christmas spirit throughout the year.

Ever since that first Bing & Grondahl plate, entitled "Behind the Frozen Window," the manufacturer has issued a Christmas edition collector's plate. That original plate, which depicts Copenhagen's skyline through an iced window, sold for 50 cents. Today the hand painted plates are valued at \$3,170. There were 400 plates made and it is believed that most of them are still in existence.

In 1908, another Danish firm, Royal Copenhagen, issued its

"Madonna and Child" plate and started its Christmas series. Plate collecting was slow in coming to the United States. As the Danes emigrated here they brought collector's plates with them, but it wasn't until the 1950s and early 1960s that the interest in collector's plates grew.

In 1965, Lalique of France, a crystal company, issued an etched crystal plate of two entwined birds, "Deux Oiseaux." The plate, which originally sold for \$25, soared to more than \$1,700 in a little more than a decade. And it wasn't even a Christmas plate. Over the next five years, limited edition collection plates depicted all sorts of scenes at all times of the year.

By 1972 the market of collecting

plates was in trouble. As more and more makers entered the market, plates of inferior design began surfacing. Quality declined; quantity rose. Less reputable manufacturers and speculators entered the market, often with little or no study of plates or of the market for them. Following Franklin Mint's success with the first silver plate, manufacturers flooded the market, causing the price of silver to fall. Dealers panicked and several closed their doors as the prices for all plates dropped.

But the industry contends that the "Crash of 1972" was beneficial to the true collector. The get-rich-quick manufacturers were forced out of the market and quality once again prevailed.

Plates are not only collected, they are traded on a market similar to the stock exchange or commodity markets. The Market Index, which is the "Dow Jones" index for collector's plates, issues a bi-monthly report listing the high, low and current values for every plate listed on the Bradford Exchange. You can trade or sell collector's plates on the market.

Here are some guidelines, compiled by the Bradford Exchange, to help evaluate collector's plates:

- Is the manufacturer known for fine workmanship and continuity of other series?
 - Is the art created especially for this plate by an artist of note? Is the subject of broad appeal?
 - Is the edition limited yet not too limited to create a market? If the edition is closed, are dealers still bidding?
 - Is this plate one of a series or merely a single issue?
 - Can you get it at issue or while the price is still rising?
 - Is it issued in association with a government or an official nonprofit organization?
 - Does it commemorate a seasonal or historic event?
 - If made of metal, is it solid silver or gold? If glass, is it 24% lead crystal? If ceramic, is it true hard-paste porcelain, or fine or bone china?
- To learn more about plate collecting, or to buy or trade plates, write to the Bradford Exchange, 9333 North Milwaukee Avenue, Niles, Ill. 60648.

Way of the Cross Outreach



MONDAY—
Interdenominational
Prayer Meeting.
7:30 p.m.

LIFELINE—
Call 886-8727 or 886-9595
and for further information.

FIRST CHRISTIAN CHURCH

John 3:17 429 N. Arnold Ave.

SUNDAY SERVICES
10:00 a.m.—Children's Church
Nursery—Grade 6
Sunday School
Grade 7—Adult
11:00 a.m.—Worship
6:00 p.m.—Evening Worship
WEDNESDAY
7:00 p.m.—Bible Study
EVERYONE WELCOME
9-19-1f.

One One One One One One One

"Christians Will Love Their Enemies Any Where Around The World."

Are You A Christian?

PRESTONSBURG CHURCH OF CHRIST

(Vocal Music Only)
South Lake Drive
Sun., 10 a.m.-6 p.m.; Wed., 7 p.m.
Bro. BENNIE BLANKENSHIP
Evangelist
Phone 886-3379
W.D.O.C. AM, Mon.-Fri., 9:30 a.m.

One One One One One One One

You have a Special Invitation To Worship With Us at the

BONANZA FREE WILL BAPTIST CHURCH

(Abbott Road)
Sunday School _____ 10:00 a.m.
Morning Worship _____ 11:00 a.m.
Evening Service _____ 6:00 p.m.
Prayer and Bible Study _____ 7:00 p.m.
(each Wed.)

You may also hear the pastor over WDOC each Tuesday from 9:45 to 10 a.m., 1310 AM on your radio deal. Please tune in.

LEE CAUDILL, Pastor
REECE RAY, Asst. Pastor

You Are Invited To the FIRST PRESBYTERIAN CHURCH

North Lake Drive
Prestonsburg
Church School 10:00 a.m.
Morning Worship 11:15 a.m.
REV. TIMOTHY D. JESSEN,
Pastor

Highland Avenue Freewill Baptist Church

SUNDAY
Sunday School _____ 10 a.m.
Worship Service _____ 11 a.m.
Evening Service _____ 6 p.m.
WEDNESDAY
Prayer Meeting _____ 7 p.m.
CLIFFORD H. AUSTIN, Pastor

FIRST BAPTIST CHURCH

McDowell, Ky.
Sunday School _____ 10 a.m.
Morning Worship _____ 11 a.m.
Wednesday
Prayer Meeting _____ 7 p.m.
Paul Grainger, Pastor
Everyone Welcome 6-64f.

The First Church of God

University Dr., Prestonsburg, Ky.
Rev. Dewey E. Music, Pastor
SUNDAY:
Sunday School _____ 9:45 a.m.
Morning Worship _____ 10:45 a.m.
Evening Service _____ 6:00 p.m.
TUESDAY:
Prayer Encounter _____ 7:00 a.m.
WEDNESDAY:
Prayer Service _____ 7:00 p.m.
4-4-1f. EVERYONE WELCOME.

COMMUNITY UNITED METHODIST CHURCH

REV. TAYLOR L. BIGGS, pastor
Sunday—
Sunday School _____ 10 a.m.
Morning Worship _____ 11 a.m.
Evening Worship _____ 7 p.m.
Wednesday—
Evening Worship _____ 7 p.m.
EVERYONE WELCOME
10-18-1f.

Spruce Up Your Home For The Holidays!

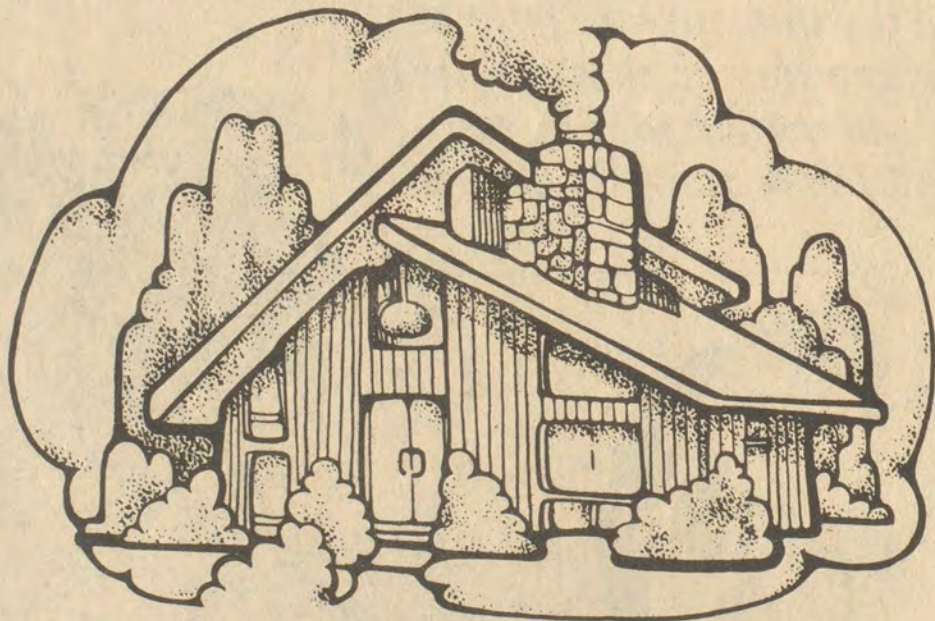

- ✓ Decorative Z-Brick
- ✓ Armstrong Inlaid Linoleum
- ✓ Armstrong Ceiling Tile
- ✓ Bruce Hardwood Prefinished Flooring
- ✓ Lighting Fixtures
- ✓ Anderson Windows
- ✓ All Kinds of Hardware

ALLEN LUMBER CO.

Phone 874-2141 Allen

Concerns of Ky. Youth To Air on KET, Dec. 11

The questions and concerns of Kentucky's young people are addressed on "The People's Voice," Tuesday, December 11 at 7:30 p.m. (ET), 6:30 p.m. (CT), on KET.

KET producers visit a student conference held recently at McCreary County High School, where student government representatives from 11 schools in the district discuss common problems ranging from drug abuse and alcoholism to student apathy. Students, independent of teacher or administrator supervision, lead discussions and interact with each other.

The program also highlights a session on juvenile justice from a conference on Kentucky's Children: A United Concern, held in Louisville during October.

The legal rights of children and their representation in the courtroom are discussed by a panel of experts including Rebecca Westerfield, attorney and board member of Kentucky Youth Advocates; Jeanne Block, research director, Kentucky Youth Advocates; and Allen Button, attorney, Juvenile Section, Jefferson County Public Defender's Office.

In future segments, "The People's Voice," a forum for the ideas and concerns of the people of Kentucky, will address such topics as the coal industry and Cincinnati's impact on Northern Kentucky.

WATER GAP FREE WILL BAPTIST CHURCH

Located on Lancer-Water Gap Road
Paul E. Daniels, Pastor

Sunday School _____ 10 a.m.
Morning Worship _____ 11 a.m.
Evening Worship _____ 6 p.m.
Wednesday Service _____ 7 p.m.

The Church with a Big Heart and a Warm Welcome. 12-5-1f.

THE FIRST ASSEMBLY OF GOD

(Charismatic)
West Prestonsburg, Ky.

Sunday School _____ 9:15
Morning Worship _____ 11:00 a.m.
Christ Ambassador _____ 6:00 p.m.
Evening Worship _____ 7:00 p.m.
Wednesday
Prayer Services _____ 7:00 p.m.

"The church where miracles are happening."
REV. HENRY HAROLD WRIGHT,
Pastor Phone 9882

THE FIRST BAPTIST CHURCH IRENE COLE MEMORIAL

FIRST AVENUE, DOWNTOWN PRESTONSBURG
A Southern Baptist Church
Dedicated To A Ministry For The Entire Family
NURSERY PROVIDED AND PLENTY OF PARKING

BIBLE STUDY 9:45 am
MORNING WORSHIP 10:54 AM
EVENING WORSHIP 5:20 PM
MID-WEEK PRAYER SERVICE 6:45 PM
DEAN L. PACK, PASTOR
CLIFF RYAN, MIN. ED.
& YOUTH
GUS KALOS, MIN. MUSIC
Morning service broadcast live, 11-15, WDOC FM 95.5

FIRST ASSEMBLY OF GOD

Lorie Vannucci, Pastor
Phone 285-3051
Martin, Ky.
Sunday School _____ 10 a.m.
Morning Worship _____ 11 a.m.
Youth Service _____ 6 p.m.
Evangelistic Service _____ 7 p.m.
Wednesday, 7 p.m. — Family Night
Missionettes For Girls,
Royal Rangers For Boys

Sunday, Dec. 9—Rev. Joe Hardt, of Louisville, will be preaching.

Christmas play Sunday, Dec. 22, 7 p.m.—the famous production, "The Living Christmas Tree"

For transportation call 285-3051 or 285-9114.
EVERYONE WELCOME.

TIRED OF THE SAME OLD THING?

Attend Services At The
FIRST CHURCH OF GOD

(Little Paint) 1/2 mile off Route 1428
Between Prestonsburg & East Point, Where

"THE DIFFERENCE IS WORTH THE DISTANCE"



ROY L. TINCHER, Pastor

SUNDAY SCHOOL _____ 10:00 a.m.
MORNING WORSHIP _____ 11:00 a.m.
YOUTH SERVICE _____ 6:00 p.m.
REVIVAL HOUR _____ 6:30 p.m.
BIBLE STUDY (WED.) _____ 7:00 p.m.

(NURSERY PROVIDED)
PHONE 886-3319

"No Creed but Christ, No Law but Love, No Book but the Bible" 25-1f.

SANDY VALLEY HARDWARE

HAS THE PERFECT GIFT FOR THE HANDYMAN!

Now Accepting Layaways.

Compare Our Values, Today!

MAKE UP YOUR OWN SETS FROM OPEN STOCK...

TOOL BOX
(Value to \$8.95)

FREE
With Minimum \$60.00 Purchase
Open Stock Hand Tools

CASH ONLY.

S-K TOOLS

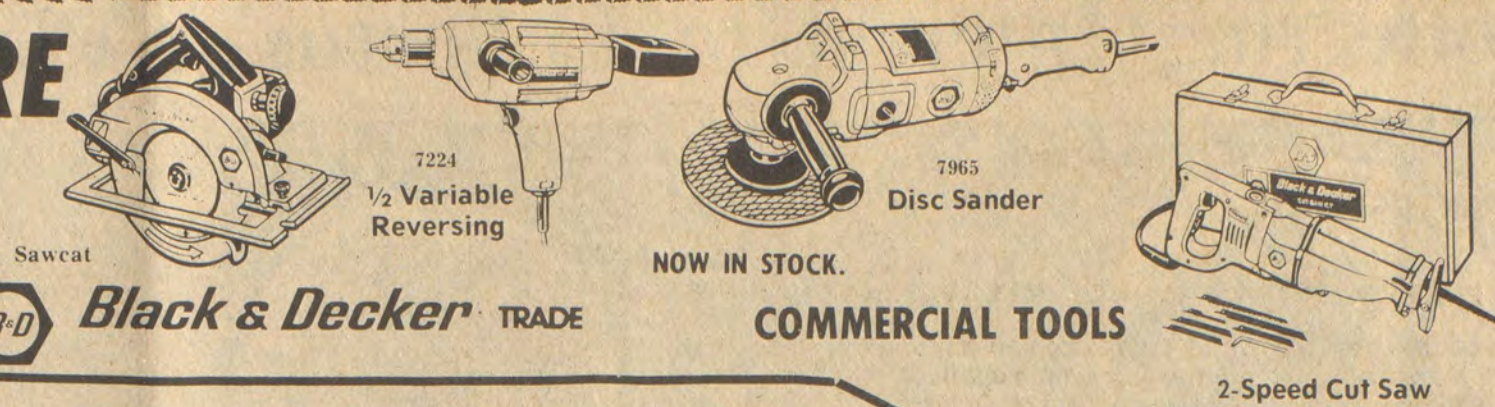

Black & Decker TRADE

COMMERCIAL TOOLS

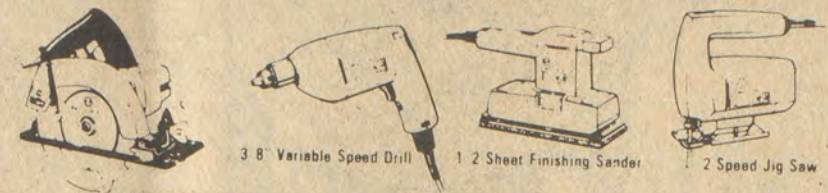

FULL LINE OF **Black & Decker** POWER TOOLS

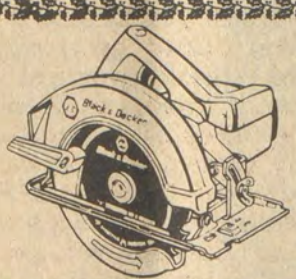

7308
7 1/4" 1 1/2-HP
Now \$28⁸⁸

IN STOCK
All Remington and Winchester
SHOTGUNS & RIFLES
AT SPECIAL
LOW DISCOUNT PRICES

THIS COUPON IS WORTH
10% DISCOUNT
ANY TOOL SET IN STOCK
CASH ONLY

S-K TOOLS

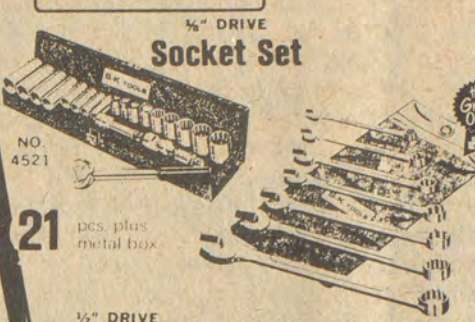

21 pcs. plus metal box

1/2" DRIVE Socket Set

NO. 4116



16 pcs. plus metal box

COMBINATION 1/4"-3/8" DRIVE Socket Set

NO. 4224

24 pcs. plus metal box

VERMONT AMERICAN MULTI-BIT MOBILE HOME SCREWDRIVER

SPECIAL \$4⁹⁹

For all mobile homes, campers and travel trailers. Handle is handy storage compartment for bits (3194)

S-K TOOLS

24

Weller

All Purpose Soldering Guns

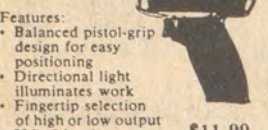

#8200 / #W8200 \$11.99

#SP23K Marksman Soldering Iron Kit

Features: SP23 Soldering Iron - 3 Tips (Screwdriver, chisel, cone) - Soldering Aid Tool - 5 Feet 60/40 Rosin Core Solder - U.L. Listed \$7.77

STANLEY

MINI-HACK(M) SAW



Cuts in tight places where regular hack won't fit. #15-210. Regularly \$3.49. NOW ONLY \$2⁹⁹

USM

"POP" RIVET TOOL Takes the place of screws, nuts, bolts and soldering. Fastens two surfaces securely from one side. NOW ONLY \$7⁹⁹

Lufkin

#Y12 Mezurok Power Tape

3/4" wide, 12 feet long, yellow blade. Lightweight, durable polished chrome case. Shock absorber blade bumper/toggle lock holds blade setting. \$6.99

#066 6' Red End Folding Wood Rule

Epoxy coating will not chip, peel or discolor. Solid brass end caps and strike plates to prevent wear. Marked both sides, both edges to 16ths, 16" stud centers in red. \$3.25

#HW100 100' Home Shop Long Tape

100' long tape with gray vinyl-covered case. Large, easy-to-read numbers. Epoxy-coated blade for long wear. Graduated feet and inches to 8th inches, 16" centers. \$8.99

Turner Tornado TORCH

Hottest torch around for hobbyist, craftsman. Use to solder gutters, thaw pipes, lay tile, many more jobs. Includes fuel cylinder, standard pencil point burner assembly with anti-clog orifice. HT-555 \$7⁹⁹

VAUGHAN VANADIUM

All time favorite of professionals and do-it-yourselfers. Triple tempered 18 oz. forged steel head. Finest hickory handle. Built-in balance. Drives nails straighter, faster. \$6⁹⁸

EASY TO HANDLE **REMINGTON CHAIN SAW**

MODEL SL-9 Deluxe



\$229⁹⁵

Remington Chain Saw prices start at \$129.95

STATIONARY POWER TOOLS

- DRILL PRESS
- TABLE SAW
- RADIAL ARM SAW

IN STOCK

FREE GIFT WRAPPING.

STORE HOURS: 7:30 a.m.-6 p.m., Weekdays; 9 a.m.-3 p.m., Sat.; Closed Sundays

S&T STORES

SANDY VALLEY HARDWARE
Open 7:30 a.m. Phone 874-9218 - Allen

Cousteau Explores The Nile, on KET

The Nile, the 4,000-mile river that flows from the mountains of Central Africa to the Mediterranean, has sparked the imagination and daring of explorers for centuries.

Sunday, December 9 at 8 p.m. (ET), 7 p.m. (CT), Jacques Cousteau and his crew begin an odyssey down this exotic river in Part I of "The Cousteau Odyssey," on KET. Part II airs the following evening, Monday, December 10 at 9 p.m. (ET), 8 p.m. (CT).

During this two-part edition of "The Cousteau Odyssey," the last program Philippe Cousteau participated in before his death in June, 1979, the Cousteaus and their film crew follow the rugged course of the Nile from its headwaters to the Mediterranean Sea.

Focusing primarily on the effects of man's intrusion upon nature, the explorers find some startling examples of places where nature will not give way to man.

On one excursion in the Sudd, the explorers meet two tribes, the Dinka and the Shilluk, who have managed to protect their cattle from the tsetse fly. This infamous fly may well be the savior of most of the wildlife in the area, for only this pest has kept man from taking over all the grazing land in Central Africa from its wild inhabitants.

The first segment of "The Cousteau Odyssey" on the Nile comes to a close at Khartoum, where the White Nile joins the Blue Nile as it flows from Ethiopia. At this confluence, the Cousteau journey is just over halfway in its long descent to the Mediterranean.

In Part II, the explorers take a close look at some of the changes brought about by the introduction of technology along the river.

★ Consumer Comments ★

By ROBERT F. STEPHENS
Attorney General

With the price of fuel rising rapidly, the thought of heating your home with low-cost, wood-burning heaters has probably become more attractive.

Modern technology has brought the wood heater a long way from the pot-bellied stove of yester-year. However, before you shop for a wood heater, the Consumer Protection Division of the Attorney General's Office feels you should know how to compare wood heaters so the one you purchase fits your needs.

There are two basic types of wood heaters: radiant and circulating. Radiant heaters have a single wall between the fire and the room. This wall gets hot and radiates heat into the room.

Caution is necessary around radiant heaters. Because of this, radiant heaters are not recommended in homes where small children live. To reduce the likelihood of fire, furniture should be placed at a distance from the heater.

Circulating heaters have a second wall which surrounds the firebox. Air is heated between the walls and then passes out into the room. Some models have blowers which force the air to circulate.

Circulating heaters can heat several rooms fairly evenly. However, they generally cost more than other heaters.

The most efficient wood-burning stoves have devices which burn the small particles and gases wood releases as it burns.

Another aid to efficiency is the thermostatically controlled damper. These dampers automatically open and close to maintain a selected temperature. Therefore, the fire burns more evenly and efficiently.

Safety is a "must" with wood-burning heaters. Select a heater which has been approved by an independent testing group such as Underwriters Laboratories.

Before you install a wood heater, contact your local building inspector and your home-owners insurance agent to find out what requirements you must meet.

After your heater is installed, never let children play near the heater and never use chemicals to start a fire. Don't burn trash or man-made logs in your heater; they can damage your unit. Always keep a fire extinguisher handy, just in case.

Creosote buildup is always a danger with wood-burning heaters. Creosote is the "tar" that accumulates inside the chimney. Creosote buildup can be a definite fire hazard. A roaring fire in your heater once each week will burn out creosote before it gets thick enough to be dangerous.

You can get maximum economy from your wood heater by carefully choosing the wood you burn. Hardwoods, such as oak, provide more heat per log than softwoods, such as pine.

Avoid buying green wood unless you can store it for six months before burning. The cheapest way to get wood is to cut your own. To find out where you are allowed to cut your own wood at no cost, call your forest service.

If you have consumer questions or complaints, write the Office of the Attorney General, Consumer Protection Division, Frankfort, Ky. 40601, or call the toll-free consumer hotline at 1-800-372-2960.

Times Want Ads Get Results!

CARD OF THANKS
The family of Gary H. Prater wishes to express deepest appreciation for the concern shown by friends and relatives during the loss of their loved one.

Times Want Ads Get Results!

Earl, what kind of a return can a guy expect from a Money Market certificate at United Federal?

Well, the current rate is 11.022% per annum and that's what it will remain for you the entire six months' period.

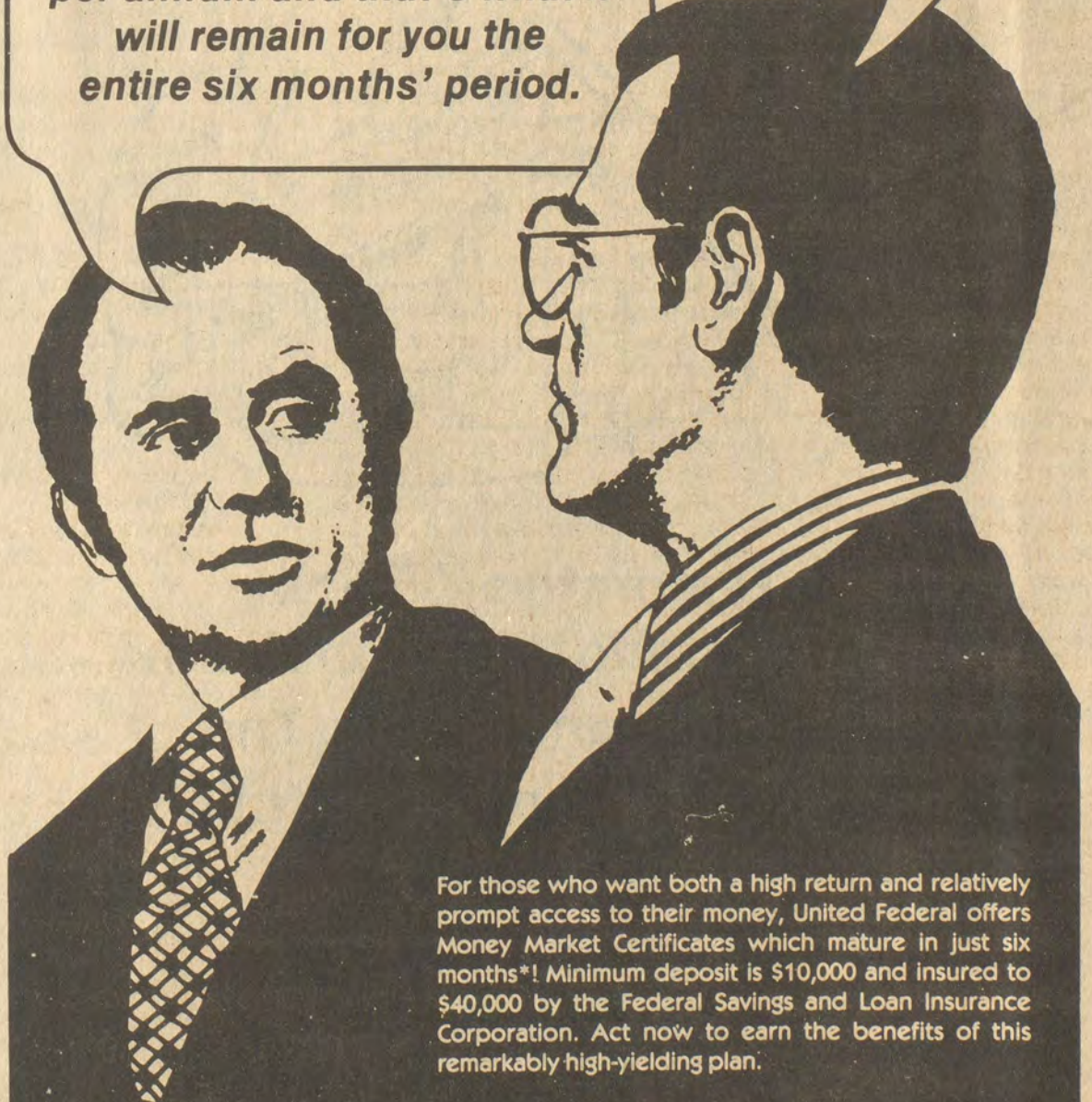

For those who want both a high return and relatively prompt access to their money, United Federal offers Money Market Certificates which mature in just six months*! Minimum deposit is \$10,000 and insured to \$40,000 by the Federal Savings and Loan Insurance Corporation. Act now to earn the benefits of this remarkably high-yielding plan.

*If funds are withdrawn before maturity, Federal regulations require that 90 days' interest be forfeited.

UNITED FEDERAL SAVINGS AND LOAN ASSOCIATION
with offices in: Prestonsburg and Hindman



CARPET SALE

WED., NOV. 28 THRU WED., DEC. 12

PEPPERELL CARPETS West Point Pepperell's Best Seller Sale!

AN UNBELIEVABLE SELECTION
ALL MARKED DOWN FOR SUPER GOOD SAVINGS TO YOU!

Come see us...

LLOYD'S HARDWARE

FLOOR COVERING DEPT.

HOURS: MON.-FRI., 8-6; SAT. 8-4

301 No. Lake Drive, Prestonsburg • 886-2298

FLOYD CIRCUIT COURT

No. 13,048

LAWTON RAY ALLEN - PLAINTIFF
 VS. JUDGMENT
 WELDON LUGINBYL DEFENDANT
 VS. DEFENDANT
 THREE-M PRODUCTS SALES, INC. INTERVENING PLAINTIFF

This cause came before the Court upon an original Complaint filed on 6-23-77, seeking actual damages on behalf of the Plaintiff for various alleged breaches of a contract of October 1, 1976, between Plaintiff and Defendant, whereby Defendant purchased an on-going Certified Public Accountant business in Prestonsburg and Martin, Kentucky. The Defendant, answered timely, said complaint, setting forth that the Plaintiff was in default of said contract, as a defense thereto and counter-claimed the amount of \$50,000 for damages resulting to the Defendant by Plaintiff's defaults and \$150,000 for damages resulting from slander. The Defendants further asserted as a defense that the contract of October 1, 1976, was so "permeated with misrepresentations and fraud as to be contrary to public policy and said contract should be voided." Three-M Products Sales, Inc. intervened in this action, being a creditor of the Plaintiff, seeking to recover monies owed to it from Plaintiff and/or Defendant.

On Nov. 9, 1978, counsel for the parties hereto appeared before the Court upon a motion for the Plaintiff, to dispose of all pending motions before the Court, including a Motion for Interlocutory Judgement. Said motion was passed and a conference was held between the Court and counsel for Defendant and Plaintiff, whereby said counsels agreed to proceed and dispose of this matter by deposition. Pursuant to that agreement, depositions were taken by both parties, and on July 19, 1979, Plaintiff moved to amend its pleadings to conform to its proof and seek specific performance of the October 1, 1976 Agreement. Further, on June 8, 1979, the Court ordered the parties to appear for pre-trial hearing on June 12, 1979, at the hour of 9:00 a.m. and no appearance was made on behalf of either Plaintiff or Defendant. Thereupon, the Court took this matter under advisement, and having reviewed the record makes the following Findings of Fact, Conclusion of Law and Judgement:

FINDINGS OF FACT

On or about June 1976, Lawton Ray Allen, Plaintiff herein, was engaged in business of Certified Public Accountant, with offices located in Martin, Kentucky and Prestonsburg, Ky. During that period of time, the Defendant Weldon Luginbuhl came in his employment, as a Certified Public Accountant, and began to undertake responsibility and various duties for the running of the office. That approximately on Sept. 15, 1976, Defendant and Plaintiff herein entered into at least a verbal agreement, somewhat preliminary in nature, whereby Defendant would purchase from the Plaintiff, his on-going practice. On Oct. 1, 1976, a copy of which has been introduced herein, and agreed between the parties to be accurate and identified as Plaintiff's Exhibit No. 1.

That under that agreement, Plaintiff agreed to sell to the Defendant, all files and right to do business with clients, all equipment and fixtures of the business, all accounts receivable, billed and unbilled, as of October 1, 1976, all other business assets, tangible or intangible, including post office box, leases, telephone numbers, and good will, as well as all bank accounts, including the First National Bank in Prestonsburg and the Citizen's Bank of Jackson. The weight of the evidence clearly indicates that said items were delivered.

The purchase price, as agreed between the parties was \$150,000 with specified installments of payment thereupon. The evidence is undisputed that the time table for payments was breached after only one installment, \$10,000. With late payments included, the Plaintiff testified that he had received \$18,436.74 through the date of the giving of his deposition. Although this amount was disputed by the Defendant, no documentation was presented by the Defendant to establish a different figure, indicating that \$131,563.26 remained owing upon said agreement.

In conjunction with the agreement of October 1, 1976, a list of accounts payable was prepared by the Defendant herein, and is included in the evidence as Exhibit A attached to Exhibit 1 for Plaintiff. By his own testimony, Defendant established that the only accounts payable thereupon that had been paid as of the date of the giving of his evidence was Martin Gas, Prestonsburg Water, Prentiss Hall, Betty Hall, Dynatax, Fountain Corner Drug. The Defendant also testified the indebtedness to the Internal Revenue Service had been paid, although that matter is disputed by the Plaintiff herein.

Therefore, the Court finds that the Defendant did agree and has failed to pay all other vendors listed upon said accounts payable list included in Plaintiff's Exhibit 1 reference to which is made as if copied at length herein, and which will be recited again in the final Judgement below. The Court further finds that the Defendant did agree to pay and is obligated to pay on behalf of the Plaintiff, all sums owed to the Internal Revenue Service, through 7-14-76 totaling \$4,070.00, as well as any late payments or interest bearing thereupon.

Defendants proof presented no competent evidence in violation of the covenant not to compete, being that the same was heresay and timely objected upon by the Counsel for the Plaintiff herein (Luginbuhl depo. p. 8). Further, no showing or proof was made as to liable, nor damages attempted to be proven. The Court further finds that the further allegations of the Defendant as to the Plaintiff's failure to deliver good title to certain files referred to as the "Ray Allen heirs" property is without merit, being that Plaintiff's Exhibit 1 in the testimony of the Plaintiff, reflected that the Plaintiff was aware of a debt obligation to the estate of Ray Allen and his heirs, that was merely estimated, to be at a round figure of \$18,000 (Luginbuhl depo. line 18-23, p. 23), whereby he testified that he understood the money was owed to the Ray Allen heirs and that the \$18,000 was "estimated" subject to further records to be delivered at another time. This was further corroborated by the testimony of Gill Gwen, apparently representing the Ray Allen estate, whereby he testified time and again that they desired to assert no interest in the files nor re-possess them. Therefore, the Defendants title to the files was never questioned, but only the payment of the debt thereupon which he agreed to pay by his October 1, 1976 agreement.

In regard to the intervening complaint of Three-M Business Products Sales, Inc., the Court finds that the same is due and payable by the Plaintiff herein to the third party Plaintiff, in the amount of \$2,006.39, plus 6 percent interest per annum from July 14, 1978, and that Defendant herein did agree in said October 1, 1976 agreement to pay \$135.10 thereupon and is obligated thereon the same.

CONCLUSIONS OF LAW

That on October 1, 1976, Plaintiff and Defendant entered into a bonafide and enforceable contract whereby Plaintiff has made substantial compliance with his requirements thereunder and the Defendant has failed or refused to comply with his obligations.

2. That the Plaintiff is entitled to specific performance thereunder.

JUDGEMENT

WHEREFORE, in consideration of the foregoing, it is hereby ORDERED and ADJUDGED as follows:

- That the Defendant is to pay unto the Plaintiff the sum of \$131,563.26 plus 6 percent interest from 6-23-77.
- That Defendant is to pay to the following creditors, the following specified amounts:
 - Addressograph Multigraph 55.09 plus interest, late charges since 9-30-76
 - A. B. Dick Products Co. 400.53 plus interest, late charges since 9-30-76
 - Burroughs Corp. 1,011.67 plus interest, late payments since 9-30-76
 - 3M Company 135.10 plus interest, late charges since 9-30-76
 - Roman Industries 75.26 plus interest, late charges since 9-30-76

EKU Dedicates Perkins Building

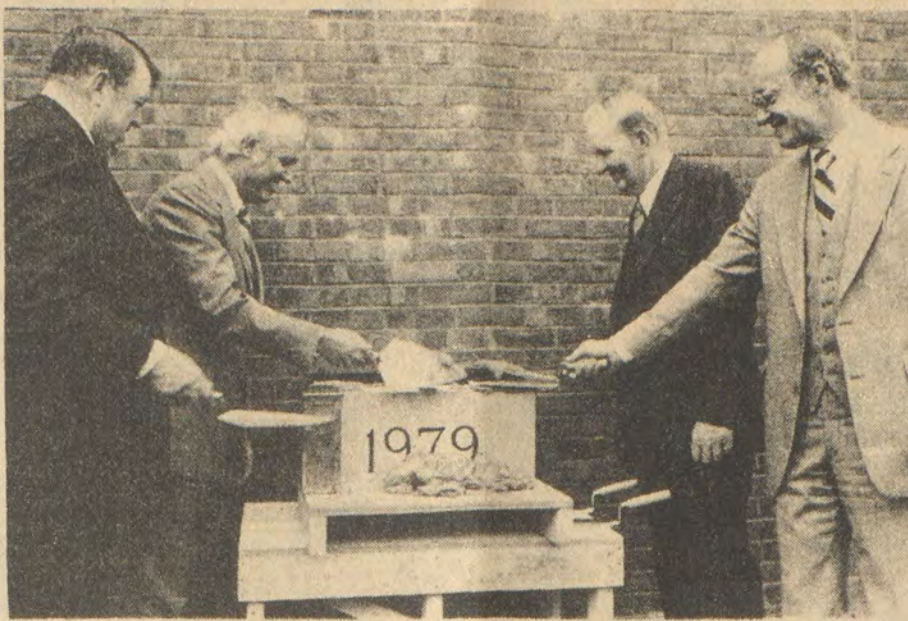

Eastern Kentucky University dedicated the Carl D. Perkins Building, its \$5.5 million public service building for adult education. The three story brick structure is a complete conference center and a site for short, non-credit special activities sponsored by Eastern's Office of Public Service and Special Programs. After the Nov. 26 dedication, a cornerstone program was held at the adjoining Arnim D. Hummel Planetarium. From left are ECU president emeritus and state senator Dr. Robert R. Martin; Governor Julian Carroll, who was the dedicatory speaker; Congressman Perkins, and ECU president Dr. J.C. Powell.

NOTICE

AUXIER ROAD GAS COMPANY, INC., proposes to change its rates as of October 3, 1979. A hearing will be held before the Energy Regulatory Commission, December 18, 1979, at 10:00 Eastern Standard time in Frankfort, Kentucky.
 RATES:
 First 1,000 Cu. Ft., \$5.00
 All over 1,000 Cu. Ft., \$3.23 Per MCF
 MINIMUM BILL
 Shall be \$5.00 for which 1 MCF or less of Natural Gas may be used. 11-28-3t.

PUBLIC NOTICE

Notice is hereby given that Burton Antenna T. V. has requested a rate increase for T. V. Cable service at a rate of \$8.00 per month for all customers effective January 1, 1980.
 A public hearing will be held on December 14, 1979 at The Floyd County Courthouse Annex Conference Room No. 109, Prestonsburg, Kentucky at the hour of 5:30 p.m. All interested parties are invited. FLOYD COUNTY T.V. CABLE COMMISSION AGENCY. 11-21-3t.

Commerce Clearing House, Inc.	356.07
plus interest, late charges since 9-30-76	
American Management	56.65
plus interest, late charges since 9-30-76	
Mountain Printing Co.	294.94
plus interest, late charges since 9-30-76	
Fidelity Products Co.	135.05
plus interest, late charges since 9-30-76	
American Accounting Dept.	67.19
plus interest, late charges since 9-30-76	
Lone Star Life Insurance Co.	30.34
plus interest, late charges since 9-30-76	
Security-Connecticut	59.80
plus interest, late charges since 9-30-76	
Dept. for Human Resources	356.24
plus interest, late charges since 9-30-76	
Terry Office Supply Co.	46.31
plus interest, late charges since 9-30-76	
Ashland Office Supply	\$293.21
plus interest, late charges since 9-30-76	
Kopp Office Supply	468.37
plus interest, late charges since 9-30-76	
C & R Office Supply	85.87
plus interest, late charges since 9-30-76	
Unijax	47.40
plus interest, late charges since 9-30-76	
Western Union Data Soc. Co.	68.67
plus interest, late charges since 9-30-76	
Paintsville-Herald	1.00
plus interest, late charges since 9-30-76	
The Bill-A-Pak Co.	154.20
plus interest, late charges since 9-30-76	
L. T. Davis Co. (Remington Office Supply)	108.27
plus interest, late charges since 9-30-76	
Computax Corp.	250.00
plus interest, late charges since 9-30-76	
Tax Publications	71.24
plus interest, late charges since 9-30-76	
Cricket Publishing Co.	97.07
plus interest, late charges since 9-30-76	
Baldwin Cooke Co.	1.20
plus interest, late charges since 9-30-76	
P.H. Owens Co., Inc.	98.43
plus interest, late charges since 9-30-76	
IDS	66.49
plus interest, late charges since 9-30-76	
Dome Publishing Co.	117.03
plus interest, late charges since 9-30-76	
Kentucky Business Machinery	77.50
plus interest, late charges since 9-30-76	
Atlas Distributing Co. (Dunn & Bradstreet)	23.04
plus interest, late charges since 9-30-76	
Unified Sist. Supply Corp.	157.79
plus interest, late charges since 9-30-76	
Speed Tax forms	20.00
plus interest, late charges since 9-30-76	
IBM Supplies	192.00
plus interest, late charges since 9-30-76	
Print Ball	47.40
plus interest, late charges since 9-30-76	
First National Bank of Prestonsburg	11,775.42
plus interest, late charges since 9-30-76	
Estate and Heirs of Ray Allen, all monies owed as of Sept. 30, 1976, by Lawton Ray Allen, plus interest and late charges accrued thereupon and thereafter.	
Redd, Brown & Williams, all monies owed as of Sept. 30, 1976, by Lawton Ray Allen, plus interest and late charges accrued thereupon and thereafter.	
B & D Motors, all monies owed as of Sept. 30, 1976, by Lawton Ray Allen, plus interest and late charges accrued thereupon and thereafter.	
Internal Revenue Service, shall be paid by Defendant all sums owed as of Sept. 30, 1976, up to a principal of \$4,070, plus all interest and late charges accruing thereafter.	
3. It is further ordered that the Defendant pay any and all Court costs that Plaintiff has incurred as a result of any litigations filed upon any accounts payable as ordered in the preceding paragraph.	
4. That the Plaintiff pay unto 3M Business Products Sales, Inc., the sum of \$2,006.39, plus 6 percent interest from July 14, 1978.	
5. That the Defendant pay all court costs herein incurred by the Plaintiff.	
This 26 day of July, 1979.	
JUDGE J. DOUGLAS GRAHAM	
(The foregoing is published as an advertisement at the direction and expense of Lawton Ray Allen.)	

The Heritage Shoppe
 DRIFT, KY.

GIFTS • FLOWERS

- FLORAL DESIGNS FOR ALL OCCASIONS
- SPECIALIZING IN SILK AND DRIED ARRANGEMENTS • GREEN AND BLOOMING PLANTS
- LARGE SELECTION OF SILK AND DRIED MATERIALS, AND CHRISTMAS DECORATIONS

- LIMITED EDITION PRINTS
- CUSTOM FRAMING

GIFTS: TRENTON ART GLASS • GERMAN LEAD CRYSTAL • WOODENWARE • BISQUE AND PORCELAIN • BLENKO GLASS • ALABASTER ART OBJECTS • BRASS AND COPPER • HANDCRAFTED ITEMS

We Deliver • 377-6477

11-28-tf.

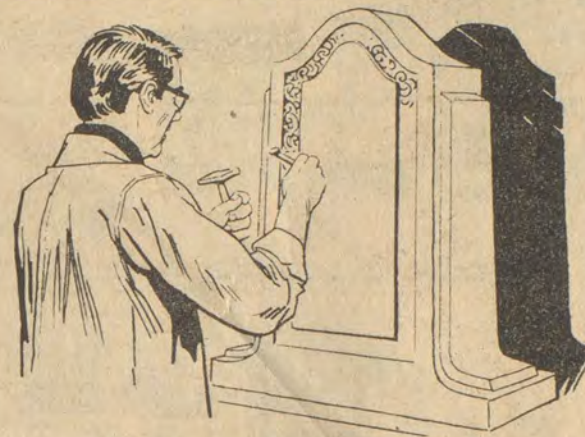

A Special Tribute, Expertly Designed

Let the memory of a loved one live on through a personalized memorial...A wide selection including a double mausoleum, in either granite or Southern Georgia marble, is available.

DAVIDSON MEMORIAL GARDENS and MONUMENTS

LARRY LEEDY, MGR. IVEL, KY. Phone 874-2551 874-9868

12-13-tf.

THE LIVING PLACE

RESIDENTIAL LISTINGS: CREEKSIDE COMMUNITY

A new residential community with a peaceful setting and all city conveniences

Ranch type with traditional stylings, 3 bedrooms, 2 baths, family room with fireplace, living room, dining room, completely built-in kitchen, fully carpeted with 2-car garage. READY FOR IMMEDIATE OCCUPANCY!

Ranch style with natural wood siding and contemporary designing, 3 bedrooms, 2 baths, family room, living room with fireplace, dining room, completely built-in kitchen, fully carpeted with 2-car garage. READY FOR IMMEDIATE OCCUPANCY!

Ranch style with natural wood siding and contemporary designing, 3 bedrooms, 2 baths, family room with Buck Stove, living room, dining room, completely built-in kitchen, fully carpeted with large covered patio and 2-car garage. READY FOR IMMEDIATE OCCUPANCY!

Building Lots—Readily available! Various sizes—all with city water. Located 3 miles up Abbott Road in Creekside Community.

LEE-WAL MANOR

A unique residential community in exclusive Mays Branch—Now developing!

Rustic contemporary 2-story house with barn board siding & brick, 3 bedrooms, 2½ baths, living room, dining room, completely built-in kitchen with GE appliances, large family room with fireplace, utility area & 2-car garage. Located on large lot in Lee-Wal Manor with complete privacy. Under construction—pick all your own colors.

Building Lots now available! All very private and secluded with terrain left as natural as possible. Some wooded lots suitable for A-Frames or Round Houses.

Watch for another new development in Mays Branch—prime lots soon to be available.

ALL BRUNCY HOMES QUALIFY FOR FLOYD COUNTY HOUSING BOND

Mortgage Money at 8.8 percent interest rate for qualified buyers

MAKE YOUR NEW HOME A BRUNCY BUILT!

Bruce Spradlin
 Owner

886-3405
 Day or Night



BRUNCY ENTERPRISES

Box 284
 PRESTONSBURG, KY.

10-24

-tf.



Un-chain Yourself

Prices effective through Sunday, Dec. 9th

Minimum Purchase May Be Required.

TableRite Fresh
**Family Pack
Pork Chops**

89¢
lb.



Whole
Pork Loins

89¢
lb.
Sliced Free

SAVE!

Plain or Self-Rising
**Gold Medal
Flour**

399

Limit one-25 lb. bag

SAVE!!

Laundry Detergent
Tide

139

Limit one-49 oz. box

SAVE!!

Del Monte
Fruit Cocktail

39¢

Limit two
17 oz. can



AS ADVERTISED ON TV

Farm Fresh
**BALLARD'S
SAUSAGE**

189

2-Lb. Roll

- Thin Cut Pork Chops..... **\$1.49** lb.
- Country Style Ribs..... **89**¢ lb.
- Loin End Pork Roast..... **89**¢ lb.
- Pork Chops, Family Pack..... **89**¢ lb.

Buttermilk or Country Style
**Pillsbury
Biscuits**

109

6 pak

7.5 oz. can

SAVE!!

Whole Kernel or Golden Creme
**Del Monte
Corn**

4 \$1

For
Limit four-17 oz. can



AS ADVERTISED ON TV

Bath Tissue
Cottonelle

89¢

three colors
Limit one-4 roll pkg.



FROZEN

Minute Maid
**Orange
Juice**

99¢

12 oz. can

Sea Pack
Onion O's

149

2 lb. pkg.

Blue Bonnet
**Margarine
Quarters**

59¢

16 oz. box

Dairy Fresh
**Cottage
Cheese**

109

24 oz. carton

TableFresh
**U.S. NO. 1
IDAHO**

129

10 lb. bag

TableFresh

Tomatoes..... lb. 49¢

TableFresh

Corn..... 5 ears 99¢

IGA
White Bread

4 \$1

For
16 oz. loaf

Del Monte
Early Garden Peas

269¢

For
17 oz. can

Evaporated
Carnation Milk

289¢

For
13 oz. can

Sunshine
Krispy Crackers

55¢

16 oz. box

Personal Touch

Dish Liquid
Joy

43¢

12 oz. bottle

Sliced, Chunk or Crushed
Del Monte
Pineapple

49¢

In Juice
15.25 oz. can

Check Our
Discount Prices

**ON ALL
PRE-PRICED ITEMS!**

- Bread • Sweet Goods • Magazines
- Batteries • Fischer's Nuts
- Leggs Panty Hose • House Wares
- Potato Chips • Little Debbie's

**AT IGA!
WE SHOW YOU THE DIFFERENCE**

THOMPSON'S IGA FOODLINERS

- Prestonsburg
- Martin

STORE HOURS:
Prestonsburg—Mon. thru Sun., 8 a.m.-9 p.m.
Martin—Mon. thru Sat., 8 a.m.-8 p.m.
Sunday, 10 a.m.-6 p.m.

OPEN DAILY 9-9 • SUNDAY 11-7

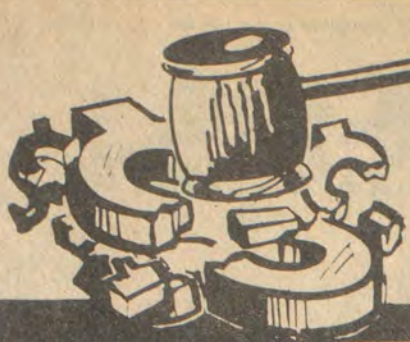

Kmart

THE SAVING PLACE



K mart® ADVERTISED MERCHANDISE POLICY
Our firm intention is to have every advertised item in stock on our shelves. If an advertised item is not available for purchase due to any unforeseen reason, K mart will issue a Rain Check on request for the merchandise to be purchased at the sale price whenever available or will sell you a comparable quality item at a comparable reduction in price. Our policy is to give our customers "satisfaction always."

WED. THRU
SUNDAY

PRICEBREAKERS



Ages 3-7.

Save Now!
Professor Owl™ Play Desk

His hat is the time teacher, pencil holder under hat. Magnetic chalkboard, with 4 Zoodle animals, opens to make a desk. Drawer, chalk, note pad, rule, pencil.

10⁸⁸



2⁹⁶
4 Days Only
Colorforms.® Choose Barbie® or Spiderman®



'Really Plays' Piano
Not just a toy! Rugged plastic, stands 7" tall, 18 keys. With beginner music.

6⁸⁸



burger & malt shop

6⁸⁶
4 Days Only
Play Doh® Burger/Malt Shop. For hours of safe play.



doctor drill'n fill

7⁹⁶
4 Days Only
Play Doh® Dr. Drill'n Fill. Fun dentist set with Play Doh.®



6⁸⁶
4 Days
Clue®. A game of intrigue with clues to be discovered. Save.



4⁹³
Ea.
Kits for Woodburning
Electric Wonder Pen woodburner, watercolors, brush, sandpaper, plaques.

7⁸⁸



'Missy Walker' Doll
Life-size walking doll in a delightful choice of costumes. Moving eyes, rooted hair, vinyl arms.



"Cosmic Wind" Racer Plane
An ideal choice for beginners! Plane is about 14 1/2" long, made of sturdy polypropylene. Fuel, battery* needed for operation.
11⁸⁷
*not included

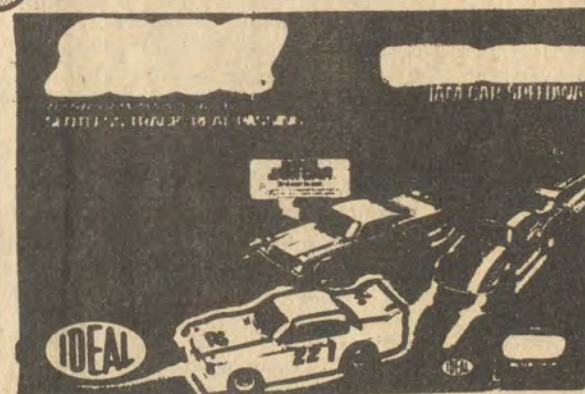

3⁹⁰⁰
Slotless action track for real passing! 3 glow-in-the-dark race cars with operating headlights.



8⁹⁷
For Pre-schoolers over 3
Action Auto Dashboard
Hop behind the wheel, turn on the ignition key, shift the gear lever and away you go. CB mike with clicker, turn signals.

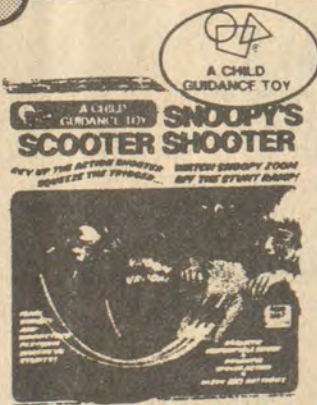

Rev-up the action shooter, squeeze the trigger, and watch Snoopy zoom off the ramp!

6⁸⁶

Snoopy Zooms High on His Scooter Shooter



5⁹⁷

Youngsters show skill and strategy in these action-filled games.

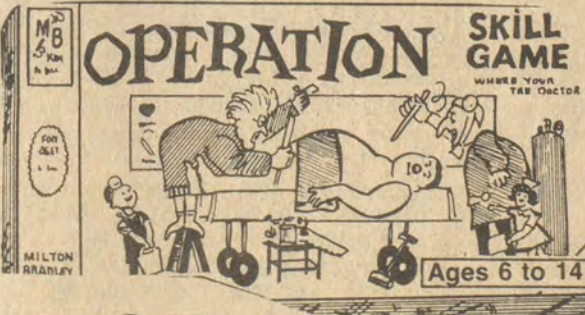

5⁹⁷
Brighten up the holiday with games the whole family can enjoy. Save.



Snuggles
8⁸⁸
Reg. 12.27

Soft and Full of Love



73¢
Ea.
Choice Hot Wheels® Cars
Young collectors really appreciate these! Choose from a big selection!

7⁷⁷
Your Choice



Great Energized™ Action!
Get Spider-Man® or Superman™ with their Energy Belts™ for motorized thrills!
*Batteries not included



6⁶⁸
4 Days Only
Speed Burners™ Stunt Set.™
12' of track and scale racer.

Lil Sport™ Gooseneck Goal™ Football Set. Post adjusts from 63-71" Base pole 25 1/2 x 2 3/4"

10⁸⁸

With Post, Ball, Ring, Tee, Streamers, Hooks, Elastic for Ring

GIFTS FOR DO-IT-YOURSELFERS!

LLOYD'S HARDWARE



PHONE 886-2298

301 NO. LAKE DRIVE

PRESTONSBURG

COMMUNITY DEVELOPMENT OFFICERS MEET HERE

Floyd County Community Development officers met at the library here Monday evening to conclude current business and make plans for summer 1980. Those attending were Mrs. Otelia Smiley, of Prestonsburg, Janice and Virginia Pullium, of Honaker, Eddie Collins, of Wheelwright, Elbert Gibson, Sue Gibson, and Peggy Bradford, all of Weeksbury, and County Agent John Sparks.

CARD OF THANKS

I wish to express my thanks to my friends who were so nice to me during my illness of 12 days in the hospital, especially for all of the ministers who held prayer and for their blessings wishing me a speedy recovery, also for the many cards and flowers and phone calls. You are the kind of friends who really care. With all of our faith in God, that altogether makes life worth living. Thanks to each one of you again. May God bless you all.

GOLDIA VANDERPOOL

CLYDE'S GARAGE

Prestonsburg

Service, Day or Night

Phone 886-3072

12-5-2t.

Before You Take a Bough, Check One Superstition About Christmas Holly

'Tis the season to deck the halls, but before you bring home boughs of holly you ought to know some of the history and superstition surrounding that tough, prickly-leaved, berry-bearing plant, according to the current issue of National Wildlife magazine.

Since the days of the ancient Celts, magical powers have been ascribed to holly, the National Wildlife Federation bi-monthly reports. And one legend holds that weather conditions at the time Christmas holly is brought in will determine who runs the household—the husband or the wife.

Holly's use as a decoration dates back to the Druids, a religious order that thrived in pre-Christian England and France. "These woody priests considered the plant's eternally green leaves proof that the sun would never desert them," the magazine explains.

The early Romans extended this tradition by hanging holly indoors during the feast of Saturnalia, a mid-winter festival celebrating the return of longer days. Early Christian converts also adopted this ritual by designating Christmas Eve as "templum exornatum"—"temples are adorned." It was forbidden to bring any greens into the home before that night.

"Because of this ban on early decorating, many Christians believed that bringing holly into a house too soon would cause family quarrels and misfortune," National Wildlife says.

As Christianity spread, so did holly

legends. In one tale, the plant was said to have had white berries until the Nativity. When a visitor broke off a branch of a holly tree growing outside the Bethlehem stable and offered it to the Christ Child, the baby pricked his finger on the sharply pointed leaves. "Horribly embarrassed, the holly blushed and its berries have remained red ever since."

Another holly superstition was promoted by Pliny, the early Roman naturalist. He asserted that a wild animal could be subdued merely by throwing a stick of holly at it. "He also alleged," notes National Wildlife, "that holly flowers could make water freeze, and that if the tree was planted near a house it would protect the inhabitants from bad weather, poison, and witchcraft."

Medieval English physicians thought holly berries could cure colic, but patients who followed their doctors' advice sometimes died from the violent vomiting the berries induced. Holly leaves, however, are harmless when roasted and brewed for tea. The brew was often drunk by South American Indians, who thought it gave them extra strength.

The subject of all these legends comes in more than 200 varieties, including some that lose their leaves each autumn. Nearly two dozen species are found in the U.S., the most common of which is American holly. This variety once grew thickly in forests throughout the eastern U.S., but now only a fraction of those wild stands remain, according to National Wildlife.

Like other varieties, American holly trees are single-sexed. Only the female plants produce the scarlet berries, and not until they are at least 8 years old. The berries are food for mockingbirds, thrushes, robins, blue-birds, and many other animals.

"Beneath its rough gray bark, holly wood is chalky white and hard as rock," says National Wildlife. Once prized by cabinetmakers for its indestructible quality, the plant is now considered a nuisance because it's tough enough to break a chainsaw.

Most of the holly boughs seen at Christmastime come from English holly, which grows wild throughout much of southern Europe. It was imported into the Pacific Northwest by a group of British immigrants and now about 1,000 acres in Washington and Oregon are used to cultivate the plant and fill our Christmas decorating needs.

It was imported into the Pacific Northwest by a group of British immigrants and now about 1,000 acres in Washington and Oregon are used to cultivate the plant and fill our Christmas decorating needs.

If you contribute to the \$3 million Christmas holly industry, maybe you'd better check the weather first. An old Irish Catholic legend has it that if holly is brought inside during fair weather, the wife will rule the household forevermore. But if boughs are brought in during a storm, the husband will be master.

ENTERTAINS FAMILY MEMBERS

Mrs. John W. Spears, of Meta, entertained at her home the following members of her family, Thanksgiving week-end: Mr. and Mrs. Worth Spears, Molly and Jonathan, of Chicago, Ill., Mr. and Mrs. Franklin D. House, of London, Ky., Mr. and Mrs. Bob Spears and Misty, of Kimper, and Miss Jane Ann Kendrick, of Prestonsburg. Joining them from Prestonsburg for Thanksgiving dinner were Mr. and Mrs. J. G. Stepp, Mr. and Mrs. James B. Goble, Miss Rhondetta Goble, Jamie Latta, Mrs. Mae Kendrick and Mrs. Opal May.

PUBLIC NOTICE

City utilities may be paid at City Hall in Prestonsburg if paid before the penalty date.

JACK CLARK HYDEN
City Manager

11.

TO WHOM IT MAY CONCERN:

On and after publication of this notice, I will no longer be responsible for any debts incurred by anyone other than myself.

ANTHONY DARYLOWENS

11-pd.

To Whom It May Concern:

On and after publication of this notice I will not be responsible for any debt incurred by any person other than myself.

ANTHONY DARYLOWENS

11-pd.

PUBLIC NOTICE

There will be a public meeting of the Floyd County T.V. Cable Commission, to be held on December 14, 1979 at the hour of 5:30 p.m. in The Floyd County Courthouse Annex Conference Room.

11-21-3t.

VISITORS HERE

Mrs. Belle H. Ferrell, of Harold, and Mrs. Mae H. Hinchman, of Huntington, W. Va. stopped in town last week on their way to Harold. Mrs. Ferrell spent Thanksgiving with her sister and other relatives. They had a family Thanksgiving dinner with Dr. and Mrs. Hatcher Perdue, of Ceredo, West Virginia.

LAWTON RAY ALLEN, C.P.A.

Announces the opening of his office in the

H&R BLOCK BLDG., MARTIN, KY.

Phones 285-3185 or 377-6229

KOSS

CM SPEAKER SYSTEMS

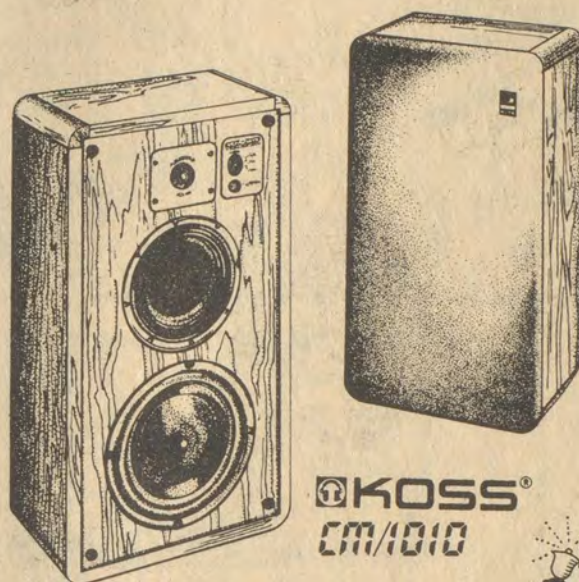

Bandpass Response
(To typify the normal listening room situation)

CM-1010 Low frequency 3 dB down point (f3)

Alignment mass in: 35 Hz
Alignment mass out: 42 Hz

High frequency 3 dB down point, 17.5 kHz

Overall system response for 6 dB down points
32 Hz to 18.5 kHz mass in
39 Hz to 18.5 kHz mass out



Bandpass Response
(To typify the normal listening room situation)

CM-1020 Low frequency 3 dB down point (f3) 31 Hz

High frequency 3 dB down point, 18.5 kHz

Overall system response for 6 dB down points
27.5 Hz to 19 kHz

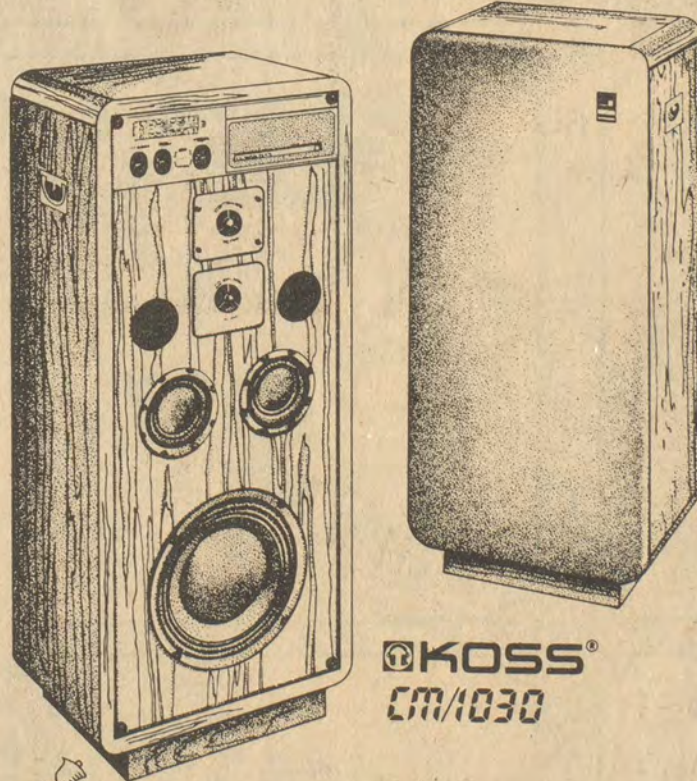

Bandpass Response
(To typify the normal listening room situation)

CM-1030 Low frequency 3 dB down point (f3) 29 Hz

High frequency 3 dB down point, 19 kHz

Overall system response for 6 dB down points
26 Hz to 19.5 kHz



STEREO REVIEW MAGAZINE RATES THESE AS ONE OF THE FINEST ON THE MARKET AT ANY PRICE!

COME IN FOR FREE DEMONSTRATION!

B&W TV AND APPLIANCES & Sound Gallery

886-9682 • N. Lake Dr., Prestonsburg • Hours: 9-5, Mon.-Sat.

Buying A New Car?

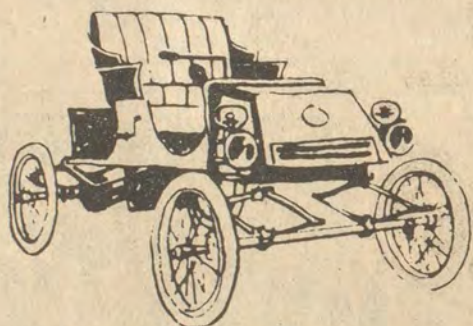

DON'T FORGET!

Assure Against RUST with DURA-COAT

Containing

DUPONT ACRYLIC RESIN

To Protect Your Car From Rust and Corrosion

MFG. BY

DURABLE COATINGS INC.

Distributed By... WM. H. LANIER ASSOC., INC.

AVAILABLE AT

MUSIC-CARTER-HUGHES CHEVROLET-BUICK

Phone 886-9181

So. Lake Drive Prestonsburg

Capital Investment Hits Record High

Capital investment in manufacturing operations in Kentucky is at a record level of more than \$1.3 billion for the first 10 months of 1979, Commerce Commissioner Carroll Knicely announced this week.

Knicely said plans have been announced for the establishment of 39 new manufacturing plants, representing a total investment of \$1,149,010,000, since he became commissioner of the department in January.

In addition, 230 existing plants have announced plans for expansions totaling \$182,274,969, he said. The largest investment in new and expanded manufacturing operations in any previous year came in 1977, with a total investment of \$623,725,000.

William Short, secretary of the Kentucky Development Cabinet, said the record figures reflect the strong emphasis placed on industrial development to provide jobs for Kentuckians and to stimulate economic growth.

"This investment of more than \$1 billion in new plants also shows a growing recognition of the value of Kentucky's central location and the many other advantages the state offers to manufacturers seeking an industrial site," Short said. He commended Knicely for the department's increased efforts to attract industry to Kentucky and the reorganization of some divisions to provide better services to industry.

Knicely noted that the capital investment in new plants from January

through October is already more than double the previous high of \$506,818,000 for new manufacturing plants, exclusive of expansions, set in 1970. Expansions that year came to \$80,526,400 for a total investment of \$587,344,400.

The new plants announced this year include a major coal-conversion facility to be located on the Green River in Daviess County, Knicely said. The plant is a joint venture between private enterprise and the federal government, he added. The facility will convert high-sulfur coal into a clean-burning fuel.

Tom Fields, director of industrial development for the Commerce Department, said the other new plants are primarily concerned with metal working and plastics and will be located

throughout the state.

The new manufacturing plants and plant expansions announced this year will create approximately 8,000 new jobs when they are completed and in operation, he said.

Knicely said the total investment in manufacturing operations in Kentucky during the past five years comes to \$3,275,275,000. This figure is more than in any previous five-year period, he said.

In addition, industries which provide supportive services to manufacturing, such as power plants and centers for warehousing and distribution, have announced plans for more than \$2.6 billion in new and expanded operations in Kentucky during the past five years, the commerce commissioner said.

VISIT FLANERY & DINGUS T.V. and ELECTRONICS

Incorporated

PRESTONSBURG, KENTUCKY

Modern Service Facilities for

RADIO, PHONO, STEREO, HI-FI, TELEVISION, MASTER
T.V. SYSTEM DISTRIBUTION, AMPLIFIERS and
ASSOCIATED EQUIPMENT.

Where Progress Is Planned, Not Just an Accident!

Phones 886-8881 and 886-6474

Shoe Show GRAND OPENING

at HIGHLAND PLAZA SHOPPING CENTER
PRESTONSBURG, KY. 41653



KNEE SOCKS
2 Pr. / **1⁵⁰**
Reg. 99c

10⁰⁰
Reg. 15.95

Ladies 5-10
Rust or
Brick

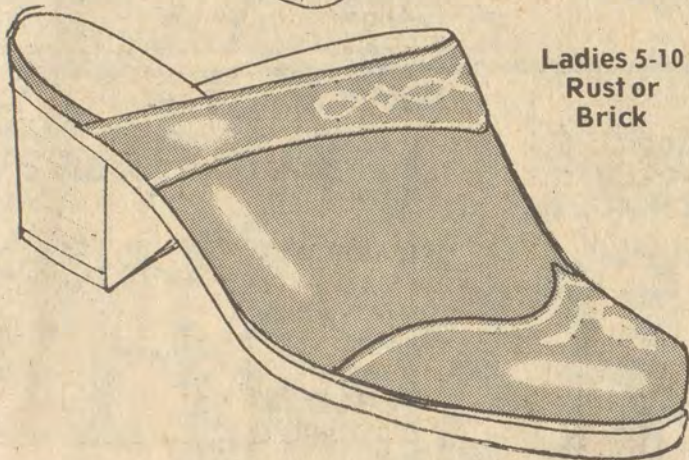

10⁰⁰
Reg. 13.95

Ladies' 5-10
Camel or Black



14⁰⁰
Reg. 18.95

Ladies' 5-10
Lt. Brown
Black



KNEE-HI
HOSE
4 Pr. / **1⁰⁰**

4⁰⁰
Reg. 5.99

Ladies' 6-10
Tan

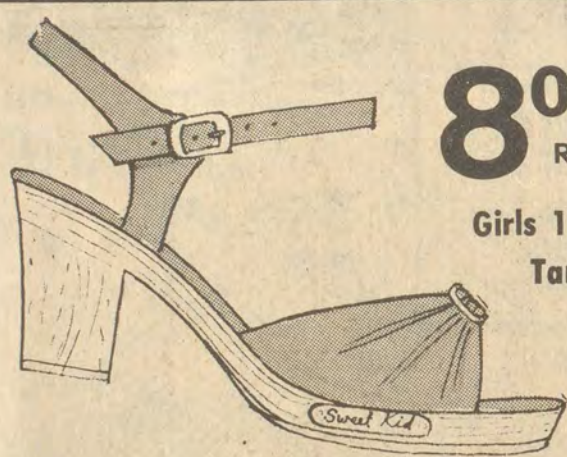

8⁰⁰
Reg. 11.95

Girls 12-3 1/2
Tan



16⁰⁰
Reg. 21.95

Ladies' 6-10
Black
Brown



16⁰⁰
Reg. 22.95

Mens 8-11
Brown
Leather

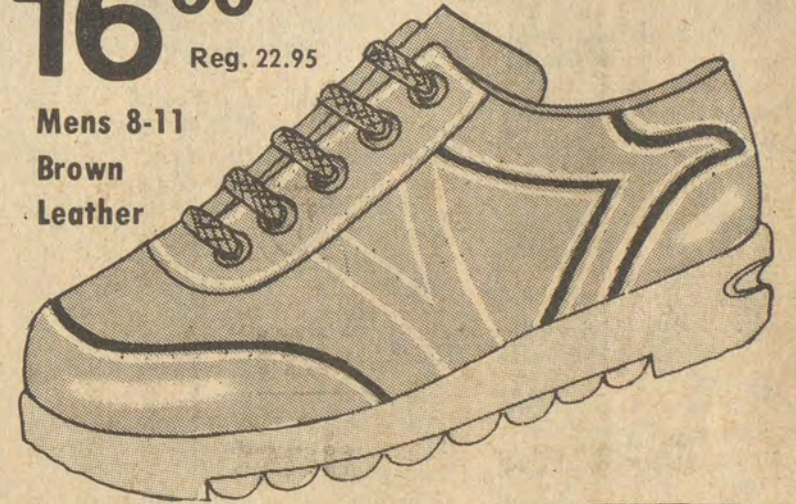

11⁰⁰
Reg. 13.95

Girls 12 1/2-4
Brick

10⁰⁰
Reg. 12.95

Ladies' 6-10
Black
Sueding
with Grey



14⁰⁰
Reg. 19.95

Mens' 7-12
Black

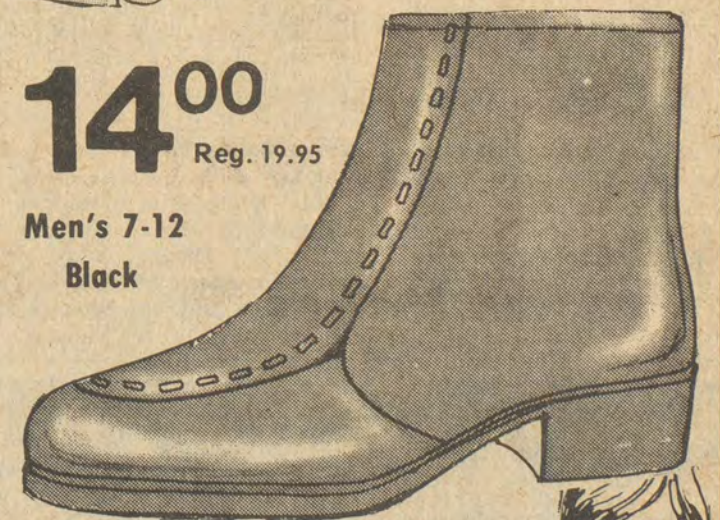

1000's
Of
Shoes
On
Open Display!

MEN & BOY'S

MENS
ORLON SOCKS
2 Pr. / **1⁰⁰**
Reg. 79c

12⁰⁰
Reg. 16.95 & 14.95

Mens 7-12
Boys 2 1/2-6

White-
Black
Stripes



32⁵⁰
Reg. 39.95

Mens 8-11
Tan



6⁰⁰
Reg. 8.95
Boys 8 1/2-3
Black

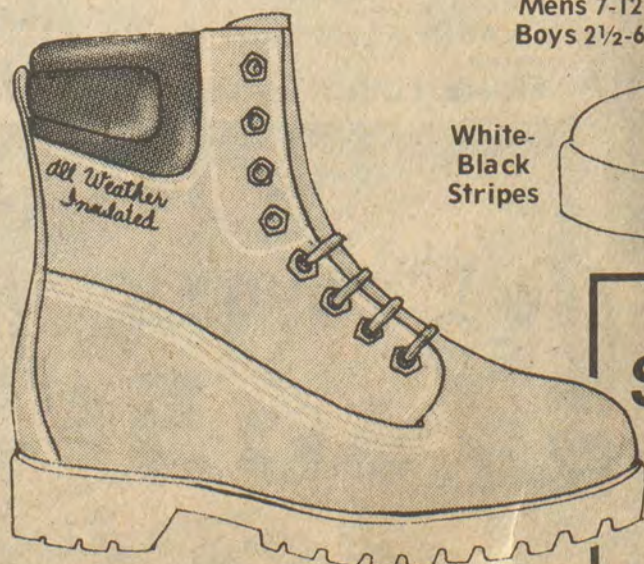

Mens 7-12 **\$16** Reg. 19.95
Boys 3 1/2-7 **\$14** Reg. 17.95
Boys 11-3 **\$12** Reg. 15.95

Tan Insulated-Oil Resistant Soles

CIRCLE VOTES DONATION

During a recent meeting of the Ladies' Sewing Circle, of the First United Methodist Church it was decided that a donation of \$200 would be made to the church for the purpose of furnishing baskets of food for needy persons at Christmas time.

NOTICE OF PUBLIC HEARING ON PETITION FOR ZONING CHANGE

Notice is hereby given that on December 13, 1979, at the hour of 5:00 p.m. or as soon thereafter as can be heard, at the new Prestonsburg Municipal Building, located on North Lake Drive, Prestonsburg, Kentucky, a public hearing will be held before the City Planning and Zoning Commission on the Petition filed by the City of Prestonsburg through its City Attorney to amend its zoning regulations from C-3, of the following described property:

Tract No. 1. That tract of land now known as the U.S. Post Office for the City of Prestonsburg, Kentucky, and more particularly described as follows:

Beginning at a stone monument at the northeast corner of Court and South Third Street, thence N 60 E 138 feet with Court Street to a stone monument; thence S 27 45E 120 feet to a stone monument; thence S 60 W 138 feet to a stone monument in said South Third Street; thence N 27 45 W 120 feet with Court Street to the beginning, and being a Lot fronting Court Street 138 feet and fronting South Third Street 120 feet, in the City of Prestonsburg, Floyd County, Kentucky, as shown by a plat.

Being a certain tract or parcel of land lying in Prestonsburg, Floyd County, Kentucky, and being the same land transferred to the United States of America by Jo M. Davidson and Anna L. Davidson, his wife, by Deed bearing date March 2, 1917, which is duly recorded in Deed Book 51, page 449, Floyd County Court Clerk's Office.

Tract No. 2. That certain tract of land now known as the Floyd County Courthouse more particularly described as follows:

Beginning at the line of the U.S. Post Office on Third Street; thence running up Third Street in a Southerly direction a distance of about 126 feet to the line of A. B. Meade; thence with his line in an Easterly direction a distance of about 328 feet to the line of B. P. Carter lot; in a Northerly direction, a distance 126 feet to the line of Annie L. Davidson; thence with her line in a Westerly direction to the place of beginning.

Being a certain tract or parcel of land lying in Prestonsburg, Floyd County, Kentucky, and being the same tract of land transferred to Floyd County, Kentucky, by Annie L. Davidson, widow, and Ruth D. Sowards, widow, by Deed bearing date October 19, 1962, which is duly recorded in Deed Book 181, page 92, Floyd County Court Clerk's Office.

Tract No. 3: That tract of land commonly known as the Floyd County Courthouse Annex and more particularly described as follows:

Beginning at a post on the South-westerly corner of the lot next to a tool shed running with the Floyd County Courthouse Parking Lot line the line of Paul B. Francis and Brad Boyd to Westminster Street, a distance of approximately 200 feet; thence with Westminster Street in an Easterly direction to the adjoining property line; thence with the adjoining lines in a Northerly direction to a point 6 1/2 feet beyond a standing Walnut Tree; thence in a Westerly direction a straight line to the point of beginning.

Being a certain tract or parcel of land lying in Prestonsburg, Floyd County, Kentucky, and being the same tract of land transferred to Floyd County, Kentucky, by Cecil Kendrick and Edith Kendrick, his wife, by Deed bearing date June 28, 1974, which is duly recorded in Deed Book 216, page 572, Floyd County Court Clerk's Office.

For cause, the Petitioner states that there has been major changes of an economic, physical, and social nature within the area involved which were not anticipated in the Commission's Comprehensive Plan and which has substantially altered the basic character of subject areas.

Earnings Gap Between Men, Women Persists

The Women's Bureau of the U.S. Department of Labor has issued a revised edition of "The Earnings Gap Between Women and Men." According to the publication, women have to work nearly nine days to gross the same amount that men gross in five days.

The latest earnings data, which are for 1977, show that among full-time workers employed throughout the year, men earned \$14,626 while women earned only \$8,618. This indicates that women earned only 59 cents for every dollar men earned.

The data also show that the differential has remained at about its present level since 1961, in spite of the employment gains women have made in recent years. The gap is wider, however, than it was in 1955, when women earned about 64 cents for every dollar men earned.

The publication discusses factors related to the earnings gap, such as the concentration of women in low-paying traditional jobs and the large number of new entrants to the labor force who are in or near the entry level of jobs. Differences in the occupations and industries in which women and men are employed, their educational attainment, and work experience are highlighted.

Single free copies of the publication are available from the Women's Bureau, U.S. Department of Labor, Washington, D. C. 20210. The publication is for sale at \$1.50 a copy from the Superintendent of Documents, U.S. Government Printing Office, Washington, D.C. 20402.

Perkins Promises Fight On Social Security Tax

"The proposed tax on Social Security benefits is nothing less than immoral," charged Congressman Carl D. Perkins. "Such a tax will cause needless suffering among our elderly and disabled. Many retired persons barely have enough money for decent food and housing. The reduction of even a few dollars a month will mean that our elderly will be forced to cut back on their purchase of food and other necessities."

"Over the years the Congress has worked to insure that those who worked to build this great nation will be able to live in dignity when they retire. This is a right which our elderly have earned through their sweat and toil," Perkins said. "The Advisory Council's proposal is an affront to human decency. It is an affront to every working person in this nation."

"I shall fight this proposed tax every step of the way," Perkins vowed. The Advisory Council on Social Security has recommended that one half of a recipient's Social Security cash benefits be subject to federal, state and local income taxes.

WEEKSBURY NEWS

The election for new officers at the Weeksbury Community Center were the following:

Vice President, Mike Tackett, and one new board member, Judy Compton.

Representing Weeksbury at the County Wide Community Development Club meeting held at the Floyd County Library were Peggy Bradford, Elbert Gibson, Eddie Collins.

Raffle tickets for the Fire Department can be obtained by contacting James Campbell, Ph. 452-2567. First prize is a 19" color TV; second is a black and white T.V., and third is an FM-AM radio.

The Woman's Club is having a bazaar Dec. 8 at Gary's Restaurant in Wheelwright.

Christmas treats will be given out December 23 at the Community Center.

LEAVES HOSPITAL

Charles Humphreys, formerly of Prestonsburg, who has been a patient at a hospital in St. Cloud, Florida, is now at his home there, his condition satisfactory. Mrs. Humphreys (the former Sally Dings) is recovering at their home, from a fracture received in a fall while visiting her husband during his hospitalization.

Our Fragile Earth

By DR. JERRY HOWELL
Director of Environmental Studies
Morehead State University

The Fourth Annual Governor's Conference on the Environment was held in mid-September, 1979, at the Executive Inn in Owensboro, Kentucky. The three-day affair was entirely devoted to discussions of Kentucky's environmental problems and their solutions.

In addition to an employee awards luncheon and one at which environmental awards were given to individual citizens and groups, there were a total of 12 two and one-half hour panel sessions on various topics. The sessions covered the Surface Mining Control and Reclamation Act, wood as an energy source, energy and air pollution, environmental management, dam safety and flood control, citizen participation, solid waste management, energy facility siting, hazardous waste, alternatives for coal, safe drinking water, and water quality management.

Coal production, use and distribution dominated several of the sessions.

James Joseph, Undersecretary of the Interior, said coal was the best hope for future energy independence, but that the Carter administration would resist efforts to weaken the 1977 federal strip mine law. Mr. Michael Koleda, Executive Director of the President's Commission on Coal, said that some alternatives to oil, such as conservation, solar energy, and synthetic fuels, would not make a quick difference in our energy dependence, but that coal would.

Hazardous waste, an acknowledged problem in Kentucky, was also thoroughly discussed at the conference. Governor Carroll said a rough draft of Kentucky's new hazardous waste regulations had been reviewed, and was ready for his signature. The disposal of hazardous wastes will be addressed during the next session of the Kentucky legislature, according to State Senator John Berry of New Castle, a panelist during the hazardous waste session.

During the session on using wood as an energy source, Michael Kubica of Wickliffe's Westvaco Corporation, Kentucky's only pulp and paper mill, said that a new wastewood boiler at the facility will use 70 tons of bark, slabs, and sawdust per hour or about 1,000 tons per day. On a yearly basis, the boiler will save nearly 20 million gallons of fuel oil and will save the company four million dollars. It will also meet all air pollution regulations.

At the Governor's Award Luncheon, McCreary County received the outstanding solid waste management award, the Kentucky Association of Conservation Districts received the award for distinguished service in improving the quality of life and protecting Kentucky's environment, the Green Coal Company of Owensboro and the Rebel Coal Company of Auxier were honored for their stripmining reclamation efforts, and Jon Rickert, of Elizabethtown, was honored for his efforts in getting the Kentucky Nature Preserves Commission created. Some 15 other awards were also given.

FARM FOR SALE

If you're searching for a dream read on:
Beautiful 60-acre farm, 24x65 mobile home located on a beautiful 1/2-acre lake. Wood decks extend over water for easy fishing and swimming. Owner has built roads over 80 percent of property. Ideal location for two 2,300-foot runways or lots of cabins. Three house sites on lower level. Gas well on property for cheap heat, good water. TV cable, telephone, and lots of privacy. Look this property over and you'll buy it.

RATLIFF & LENOX, 886-6138

(Advertisement By Owner)

J&W CONSTRUCTION CO.

Complete Building —
Residential and Commercial.
We have financing on new homes.

**ALUMINUM SIDING —
ROOFING — REMODELING**

Prestonsburg, Ky.
Licensed and Insured
886-9606

Martin's BEST WAY FOOD STORES
McDowell, Ky.

Meat Prices in effect Dec. 7-10

Ballard's PORK SAUSAGE 2-Lb. Roll \$1.89

U.S.D.A. CHOICE ROUND STEAK \$1.99 LB. FULL CUT

WENNING'S WHOLE SMOKED PICNICS 79¢ LB. SLICED

CRISCO PURE VEGETABLE CRISCO \$1.79 3 LB. CAN

GREEN GIANT GREEN BEANS 3 \$1 16 OZ. CANS

GREEN GIANT GOLDEN CORN 3 \$1 17 OZ. CANS

HYDE PARK LOWFAT 2% MILK \$1.79 GAL.

WELCH'S GRAPE JELLY 99¢ 32 OZ. JAR

VAN CAMP'S BEANEE WEENEES 79¢ 8 OZ. CANS

FOR DISHES DOVE LIQUID 79¢ 15c OFF LABEL 22 OZ. BTL.

FOR LAUNDRY OXYDOL DETERGENT \$4.99 171 OZ. BOX 50c OFF LABEL

SHelf SPECIALS ... SURE TO PLEASE!

HYDE PARK YELLOW POPCORN 59¢ 2 LB. PKG.

PIE FILLING \$1.59 20 OZ. CAN

APPLE JUICE 99¢ 40 OZ. BTL.

PARAMOUNT CHILI W/ BEANS 69¢ 15 OZ. CAN

HYDE PARK 5-RISING CORN MEAL 89¢ 5 LB. BAG

RONCO THIN SPAGHETTI 4 \$1 7 OZ. PKGS.

ARMOUR VIENNA SAUSAGE 89¢ 5 OZ. CANS

ARMOUR POTTED MEAT 3 89¢ 3 OZ. CANS

VLASIC POLISH OR KOSHER SPEARS 99¢ 24 OZ. JAR

BETTY CROCKER BROWNIE MIX \$1.29 27.5 OZ. PKG.

HEINZ TOMATO KETCHUP 89¢ 32 OZ. BTL.

HYDE PARK SANDWICH BREAD 3 \$1 20 OZ. LOAVES

HYDE PARK CRINKLE CUT POTATOES \$1.59 5 LB. BAG

BOLT PAPER TOWELS 65¢ LARGE ROLL

FROZEN & DAIRY SAVINGS!

KRAFT PARKAY MARGARINE 65¢ 1 LB. PKG. (QTRS.)

HYDE PARK GRADE 'A' MED. EGGS 69¢ DOZ.

HYDE PARK AMERICAN SLICED CHEESE \$1.79 14 OZ. PKG. INDIV. WRAPPED

BIRDS-EYE FROZEN ORANGE PLUS 89¢ 12 OZ. CAN

BANQUET ASST. FROZEN DINNERS 69¢ 11 OZ. PKG.

CELERY 3/\$1.00 LARGE 176 SIZE

FLORIDA TANGERINES 15/\$1 RED OR GOLDEN FANCY DELICIOUS APPLES 5/\$1 WASH. JUMBO IN SIZE

GOLDEN PHEASANT RUSSET POTATOES \$1.29 20 LB. BAG 50 LB. BAG \$3.19

Worldwide MINING EQUIPMENT

USED, REBUILT AND NEW. FOR SALE OR LEASE. PURCHASE. ONE PIECE OF EQUIPMENT OR COMPLETE PACKAGE. OVER 100 MILLION DOLLARS OF EQUIPMENT AVAILABLE. ALL TYPES OF FINANCING AVAILABLE. ASK ABOUT THE U.S. GOVERNMENT LOAN GUARANTEED PROGRAMS. WE ALSO LEASE PURCHASE CARS, FOUR-WHEEL DRIVES AND COAL TRUCKS.

COAL-SPOT or CONTRACT
• BUYING • SELLING • LEASING • MINING

WORLDWIDE MINING EQUIPMENT, Inc.
WORLDWIDE LEASING, Inc.
WORLDWIDE ENERGY, Inc.

COL. MONTGOMERY, President
Call anytime—(606) 886-8500, 886-9675, or 886-3230
P.O. Box 643 Prestonsburg, Ky. 41653

FOR THE SAKE OF AMERICA, SUPPORT COAL!



YOUR COMPLETE CHRISTMAS SHOPPING HEADQUARTERS!!

- RECORDS & TAPES
- CHRISTMAS TREES
- TREE TOPPERS
- ICICLES
- SPRAY SNOW
- EXTENSION CORDS

- GIFT WRAP
- ORNAMENTS
- TREE SKIRTS
- LADIES & MENS COLOGNES
- LADIES & MENS WATCHES

- LITE SETS
- BOWS & RIBBONS
- CHRISTMAS CARDS
- CHRISTMAS CANDIES
- RADIOS & TAPE PLAYERS

- SMALL APPLIANCES
- FILM & FLASH BULBS
- CAMERAS
- PERSONAL CARE APPLIANCES
- ELECTRIC SHAVERS
- PHOTOFINISHING

PLUS MUCH, MUCH MORE!!!

"Great Gift For Any Member Of The Family"

POLAROID ONE STEP CAMERA \$24⁸⁸

BETTY G

ELECTRIC CAN OPENER \$9⁹⁹

With Handy Easy To Use Knife Sharpener

SUNBEAM

STEAM OR DRY

IRON \$10⁸⁸

HAMILTON BEACH

7-SPEED

BLENDER \$16⁹⁹

Big 40 oz. Plastic Container Easy Operation and Cleaning

"From The Makers Of The Famous Rival Crock Pot"

MAGIC HOSTESS

3 1/2 QT. SIZE

SLOW COOKER \$10⁸⁸

NORTHERN

1200 WATT COMPACT

POCKET PISTOL

PROFESSIONAL DRYER \$9⁹⁹

NEW DECORATOR

HAMILTON BEACH

4 QT. SIZE

SLOW COOKER \$12⁸⁸

See thru Glass Lid Off, Low, High Heat Settings

ELECTRO BRAND

PORTABLE STEREO

8-TRACK TAPE PLAYER \$29⁸⁸

ARLINGTON

DOUBLE BED

SINGLE CONTROL

ELECTRIC BLANKET \$21⁹⁹

TITAN

PORTABLE

ELECTRIC HEATER \$16⁹⁹

WHOLESALE PRICES BUY EARLY AND SAVE!!

BIG 30" WIDE JUMBO ROLL

CHRISTMAS GIFTWRAP \$1³⁹

PAPER OR FOIL

WE RESERVE THE RIGHT TO LIMIT QUANTITIES!

WHOLESALE PRICES BUY NOW AT AFTER CHRISTMAS PRICES THERE WON'T BE ANY AT ANY LOWER PRICE ANYWHERE!

BIG PKG OF 4-26" ROLLS

CHRISTMAS GIFT WRAP \$69^c

WE RESERVE THE RIGHT TO LIMIT QUANTITIES!

#76-212 SUNBEAM

LADIES SHAVER \$9⁵⁹

#11-171 SUNBEAM

SHOT OF STEM

IRON \$18⁸⁸

#832 HAMILTON BEACH

14-SPEED

BLENDER \$21⁹⁹

#9200 GRAN PRIX

AM/FM-8 TRACK/CASSETTE

RECORDER/PLAYER \$219⁸⁸

ICE CREAM

FREEZER \$15⁴⁹

HEALTH-O-METER

BATH SCALES \$4⁹⁹

1.7 OZ. SIZE

CHARLIE CONCENTRATE SPRAY COLOGNE \$5⁹⁹

88.00 Mfg. Suggest. Value

JONTUE

1 OZ. SIZE

SPRAY COLOGNE OR 1.5 OZ. SIZE NATURAL ATOMIZER \$4⁹⁹

\$5.75 Mfg. Suggested Value

2.25 OZ. SIZE

REVLON

CHAZ AFTER SHAVE \$5⁵⁰

\$6.50 Mfg. Suggested Value

4.25 OZ. SIZE

OLD SPICE AFTER SHAVE LOTION \$1⁹⁹

\$3.00 Mfg. Suggested Value

- Emeraude
- L-Aiment
- Smitty
- Blue Jeans
- Loves

- FOR THE LADIES
- Enjoli
 - Cachet
 - Intimate
 - Aviance

- Babe
- Tabu
- Charlie
- Ambush
- Windsong

- FOR THE MEN
- Old Spice
 - English Leather
 - Mennen
 - Musk For Men
 - Brut
 - British Sterling
 - Aqua Velva
 - Plus Much More!!!

DON'T GET RIPPED OFF ON FLASHBULBS

WHOLESALE PRICED PKG. OF 10

SYLVANIA FLASHBAR \$1⁷⁹

\$3.66 Mfg. Suggested Value

WHOLESALE PRICED PKG. OF 10

SYLVANIA FLIP FLASH \$1³⁹

\$2.77 Mfg. Suggested Value

WHOLESALE PRICED PKG. OF 3

SYLVANIA MAGICUBES \$1³⁹

\$3.39 Mfg. Suggested Value

WHOLESALE PRICED PKG. OF 3

SYLVANIA FLASHCUBES 99^c

\$2.52 Mfg. Suggested Value

SUPER SPECIAL PKG. OF 10-26 GAL.

HANDI-BAG TRASH BAGS

4-DAYS ONLY - FRI. THRU MON.

BOX OF 10-1 USE SHEETS

BOUNCE Fabric Softener 37^c

With This Coupon Expires 12/10/79 Limit 1 Per Customer SUNDY STORE

4-DAYS ONLY - FRI. THRU MON.

BIG 64 OZ. SIZE

WISK LAUNDRY DETERGENT \$2⁴⁹

With This Coupon Expires 12/10/79 Limit 1 Per Customer SUNDY STORE

VALUABLE COUPON WINDMERE

PRO 1250 WATT STYLING DRYER \$10⁹⁹

4 HEAT SETTINGS-2 SPEEDS

WITH THIS COUPON

Expires 12/14/79 Limit 1 Per Customer SUNDY STORE

VALUABLE COUPON CENTURY

AM/FM/AC/DC

PORTABLE RADIO \$12⁹⁹

\$24.95 VALUE

WITH THIS COUPON

Expires 12/14/79 Limit 1 Per Customer SUNDY STORE

VALUABLE COUPON GILLETTE

SUPER MAX SWIVEL HAIR DRYER \$10⁹⁹

1000 WATT GREAT FOR MEN AND WOMEN

WITH THIS COUPON

Expires 12/14/79 Limit 1 Per Customer SUNDY STORE

VALUABLE COUPON

TOASTMASTER

4 SLICE

TOASTER \$16⁴⁹

WITH THIS COUPON

Expires 12/14/79 Limit 1 Per Customer SUNDY STORE

VALUABLE COUPON SUNBEAM

TRI-LIGHT

MAKE-UP MIRROR \$12⁸⁸

Choice of 3 Light Levels, Tilt Stand For Adjusting To Desired Angle.

WITH THIS COUPON

Expires 12/14/79 Limit 1 Per Customer SUNDY STORE

COMPARE OUR PRICES ON RECORDS & TAPES

SUNDY STORE COUPON

DAVE & SUGAR "STAY WITH ME GOLDEN TEARS"

JOHN DENVER & THE MUPPETS "A CHRISTMAS TOGETHER"

WAYLON JENNIGNS "WAYLON"

LP ALBUM OR 8-TRACK TAPE

AT YOUR SUNDY STORE EXPIRES 12/14/79

RCA Records

MANUFACTURED AND DISTRIBUTED BY RCA RECORDS

ELVIS SPECIALS

"PURE GOLD", "THE WONDERFUL WORLD OF CHRISTMAS", "OF CHRISTMAS", "HIS HAND IN MINE"

LP ALBUMS ONLY! \$2⁹⁹ Ea.

8-TRACK TAPES \$3⁹⁹ Ea.

ALKALINE HEAVY DUTY 9-VOLT PENLIGHT

EVEREADY BATTERIES AT WHOLESALE PRICES!!

SIZE C SIZE D PHOTO LANTERN SIZE AA

SHOP YOUR SUNDY STORE FOR THE LARGEST SELECTION OF FACTORY FRESH CHRISTMAS CANDIES IN TOWN!

FULL 2 LB. BOX

SCHRAFFT'S HOME STYLE ASSORTED CHOCOLATES \$2⁹⁹

SUNDY STORE COUPON 10 OZ. BOX

WELCH'S CORTINA MILK CHOCOLATE COVERED CHERRIES 99^c

WITH THIS COUPON

MAC WISEMAN "COUNTRY MUSIC MEMORIES"

THE OSBORNE BROTHERS "NUMBER 1"

THE OSBORNE IN A BLUEGRASS CONCERTO

LESTER FLATT-"FANTASTIC PICKIN'" & "PICKIN TIME"

LP ALBUMS \$4⁹⁹

VALUABLE COUPON

BORKUM RIFF POUCH TOBACCO 55^c

Champaign, Cognac, Cherry, Rum and Bourbon.

With This Coupon

Expires 12/30/79 Limit 6 Per Customer SUNDY STORE

VALUABLE COUPON

BLACK ARGOSY POUCH TOBACCO 45^c

With This Coupon

Expires 12/30/79 Limit 4 Per Customer SUNDY STORE

VALUABLE COUPON

BOX OF 50

KING EDWARD IMPERIAL CIGARS \$3⁵⁹

With This Coupon

Expires 12/30/79 Limit 4 Per Customer SUNDY STORE

VALUABLE COUPON

GOOD FOR 50c CASH With Your Purchase Of Any ZIPPO LIGHTER

Expires 12/25/79 Limit 1 Per Customer SUNDY STORE

SUNDY STORE COUPON 5-PK

CLARK OR ZAGNUT CANDY BARS 79^c

\$1.25 VALUE

With This Coupon

Expires 12/14/79 Limit 1 Per Customer SUNDY STORE

SUNDY STORE COUPON 5-PK

BOYER MILK CHOCOLATE PEANUT BUTTER CUPS 69^c

\$1.25 VALUE

With This Coupon

Expires 12/14/79 Limit 1 Per Customer SUNDY STORE

VALUABLE COUPON

E. P. T.

IN-HOME EARLY PREGNANCY TEST \$7⁶⁹

\$9.95 Mfg. Suggested Value

With This Coupon

Expires 12/14/79 Limit 1 Per Customer SUNDY STORE

VALUABLE COUPON

WIZARD DECORATIVE AIR FRESHENER \$1⁰⁹

\$1.49 Mfg. Suggested Value

With This Coupon

Expires 12/14/79 Limit 1 Per Customer SUNDY STORE

VALUABLE COUPON

8 OZ. SIZE

FORMULA 44 VICKS COUGH MIXTURE \$2⁹⁹

\$4.29 Mfg. Suggested Value

With This Coupon

Expires 12/14/79 Limit 1 Per Customer SUNDY STORE

VALUABLE COUPON

6.5 OZ. SIZE

PEPSODENT TOOTH PASTE 89^c

\$1.69 Mfg. Suggested Value

With This Coupon

Expires 12/14/79 Limit 1 Per Customer SUNDY STORE

VALUABLE COUPON

4.6 OZ. SIZE

AIM TOOTH PASTE 69^c

With This Coupon

Expires 12/14/79 Limit 1 Per Customer SUNDY STORE

VALUABLE COUPON

40 OZ. SIZE

SIGNAL MOUTHWASH & GARGLE \$2¹⁹

With This Coupon

Expires 12/14/79 Limit 1 Per Customer SUNDY STORE

VALUABLE COUPON

DIAL LONG LASTING ANTI-PERSPIRANT \$1⁶⁶

ONLY! With This Coupon

Expires 12/14/79 Limit 1 Per Customer SUNDY STORE

VALUABLE COUPON

14 OZ. SIZE

DESITIN BABY POWDER 88^c

With This Coupon

Expires 12/14/79 Limit 1 Per Customer SUNDY STORE

VALUABLE COUPON

L'OREAL FROSTING KIT \$3⁷⁹

\$7.90 Mfg. Suggested Value

With This Coupon

Expires 12/14/79 Limit 1 Per Customer SUNDY STORE

VALUABLE COUPON

16 OZ. SIZE

REVLON FLEX BALSAM & PROTEIN INSTANT HAIR CONDITIONER \$1³⁹

\$2.50 Mfg. Suggested Value

With This Coupon

Expires 12/14/79 Limit 1 Per Customer SUNDY STORE

VALUABLE COUPON

BOX OF 70 ASSORTED SIZE

BAND-AID BRAND PLASTIC STRIPS \$1⁰⁹

ONLY! With This Coupon

Expires 12/14/79 Limit 1 Per Customer SUNDY STORE

VALUABLE COUPON

2.5 OZ. SIZE

MITCHUM ROLL-ON ANTI-PERSPIRANT \$1⁹⁹

\$3.50 Mfg. Suggested Value

With This Coupon

Expires 12/14/79 Limit 1 Per Customer SUNDY STORE

KET Profiles Dark Side of Mark Twain

"Mark Twain: Beneath The Laughter," a one-hour teleplay dramatizing the dark side of the American writer's character, airs on KET, Monday, December 10 at 10 p.m. (ET), 9 p.m. (CT).

The drama, co-authored by Gill Dennis and Larry Yust, features re-creations of incidents from the life and work of Mark Twain, which explain the origin of his increasingly pessimistic view of human nature.

Actor Dan O'Herlihy, known for his performance as Robinson Crusoe in "The Adventures of Robinson Crusoe" and for his portrayal of FDR in the film version of "MacArthur," plays the title role.

"In the popular imagination, Mark Twain has become a caricature," says producer Jeffer. "Too often Twain is associated solely with freckle-faced boys wearing straw hats and toting cane fishing poles. Though Twain carefully cultivated his image as a humorist, there was also a dark side to his genius."

The drama begins in 1909. It's the Christmas season and Twain, an old man at age 74, returns from Bermuda to Stormfield, his home in Redding, Conn., to spend the holidays with his daughter, Jean. But on the morning of Christmas Eve, Jean suffers a fatal heart attack.

Twain retreats into the privacy of his study and there broods on his life and work. He recalls a montage of real and fictional events that help explain his feeling that Jean "has been enriched with the most precious of all gifts—that gift which makes all other gifts mean and poor—death."

"Mark Twain: Beneath The Laughter" is repeated on KET, Sunday, December 16 at 4 p.m. (ET), 3 p.m. (CT).

To Wed December 22



Mr. and Mrs. James A. Duff, of Hueysville, announce the engagement and forthcoming marriage of their daughter, Rita Ann, to Larry Joe Osborne, son of Mr. and Mrs. Joe Osborne, of Harold, Kentucky.

Miss Duff is a graduate of Allen Central High School and a senior at the University of Kentucky, majoring in business education.

Mr. Osborne is a graduate of Betsy Layne High School and the University of Kentucky. He is presently employed by Citizens Bank of Pikeville.

The wedding will be solemnized December 22, at 4:30 p.m. at the Church of Christ in Hueysville. The gracious custom of open church will be observed.

A reception will be held immediately following the wedding at the church.

Rutherford, Others Named

Pike county Judge-Executive Wayne T. Rutherford is one of 15 ADD board chairmen appointed by Gov. Julian Carroll to the Local Government Advisory Commission. The fifteen will serve on the commission during their terms as chairmen. Rutherford, representing the Big Sandy Area Development District, replaces the late Judge Henry Stumbo on the commission. Other commission appointees are:

Basil Griffin, Bowling Green, representing the Barren River ADD, to replace Ed Logsdon; Warren Powers, Georgetown, representing the Bluegrass ADD, to replace Guy Ormsby; James Clark, Tollesboro, representing the Buffalo Trace ADD, to replace Thomas Appelman; Chester Wolfe, Middlesboro, representing the Cumberland Valley ADD, to replace Otis Johnson; Mildred Enyart, Greenup, representing the FIVCO ADD, to replace R. C. Wells; Woodrow Stamper, West Liberty,

representing the Gateway ADD, to replace Dr. Morris Norfleet; Jim Fallin, Hawesville, representing the Green River ADD, to replace Frank Martin; Peyton Hodge, Anchorage, representing the KIPDA ADD, to replace Wendell Moore; Carroll Fugatt, Hazard, representing the Kentucky River ADD, to replace Kate Ireland; Terril Flanagan, Jamestown, representing the Lake Cumberland ADD, to replace Dearl Whitaker; Joseph Hutcherson, Radcliff, representing the Lincoln Trail ADD, to replace James Stinnett; Lambert Hehl, Newport, representing the Northern Kentucky ADD, to replace Herbert Caldwell; Walton Smith, Hopkinsville, representing the Pennyrie ADD, to replace W. J. Hopson; and James O. Guffy, Wickliffe, representing the Purchase ADD, to replace Joe Bolin.

Times Want Ads Get Results!

EXCELLENT OPPORTUNITY AT MUSIC-CARTER-HUGHES

POSITION OPEN:

BODY SHOP FOREMAN

Must be able to write estimates. Method of pay is salary plus commission, plus liberal fringe benefits program. EXPERIENCE IS NECESSARY.

CONTACT:

ESTILL LEE CARTER OR PAUL HUGHES

Music-Carter-Hughes Chevrolet-Buick

Phone 886-9181 Prestonsburg
(An Equal Opportunity Employer.)

New Subscription Rates Per Year

In Floyd County, \$6.75
Elsewhere in Kentucky, \$8.
Outside Kentucky, \$10.

Please note expiration date opposite your name on wrapper or on your copy of The Times. Because of increased mailing costs, notices of subscription expiration are no longer mailed to subscribers.

GOOD PRICES

on
ALL TROPHIES
APPALACHIAN TROPHIES & ENGRAVING
Custom Engraving, Trophies, Plastic
1 1/2 Miles North of Prestonsburg
On Stephens Branch Road.
Free engraving on all trophies.
PHONE 886-3078 or 886-8704
Jean Hickman & Lynn Garrett
11-29-14

Floyd County Health Notes

By JANETE HICKS
Health Educator

A Pap smear clinic will be conducted Friday, Dec. 7, at the Floyd County Health Department from 8:30 to 11:30 and 1 to 2 p.m.

In order to have continuing protection against cervical cancer, a woman must have a Pap test at least once a year.

On Monday, December 10, the regularly scheduled Wayland Outpost clinic will be conducted in the basement of the Wayland Methodist Church from 10 to 12 noon and 1 to 2 p.m. Services offered at this clinic will include immunizations, TB skin tests, diabetes screening, and blood pressures.

Also, on December 10, a glaucoma clinic will be conducted at the health department from 10 a.m. to noon and 1 to 3 p.m.

All persons age 35 and older are invited to attend this clinic to be screened, free of charge, for glaucoma, a disease that can slowly and painlessly cause blindness.

Beginning in December, the Mud Creek Outpost clinic will be conducted every second Wednesday in the month. This month the clinic will be on Wednesday, December 12 at Hamilton's Kentucky Store at Teaberry. All these clinics are free, and the public is welcomed.

WE'RE BUILDING HOMES!

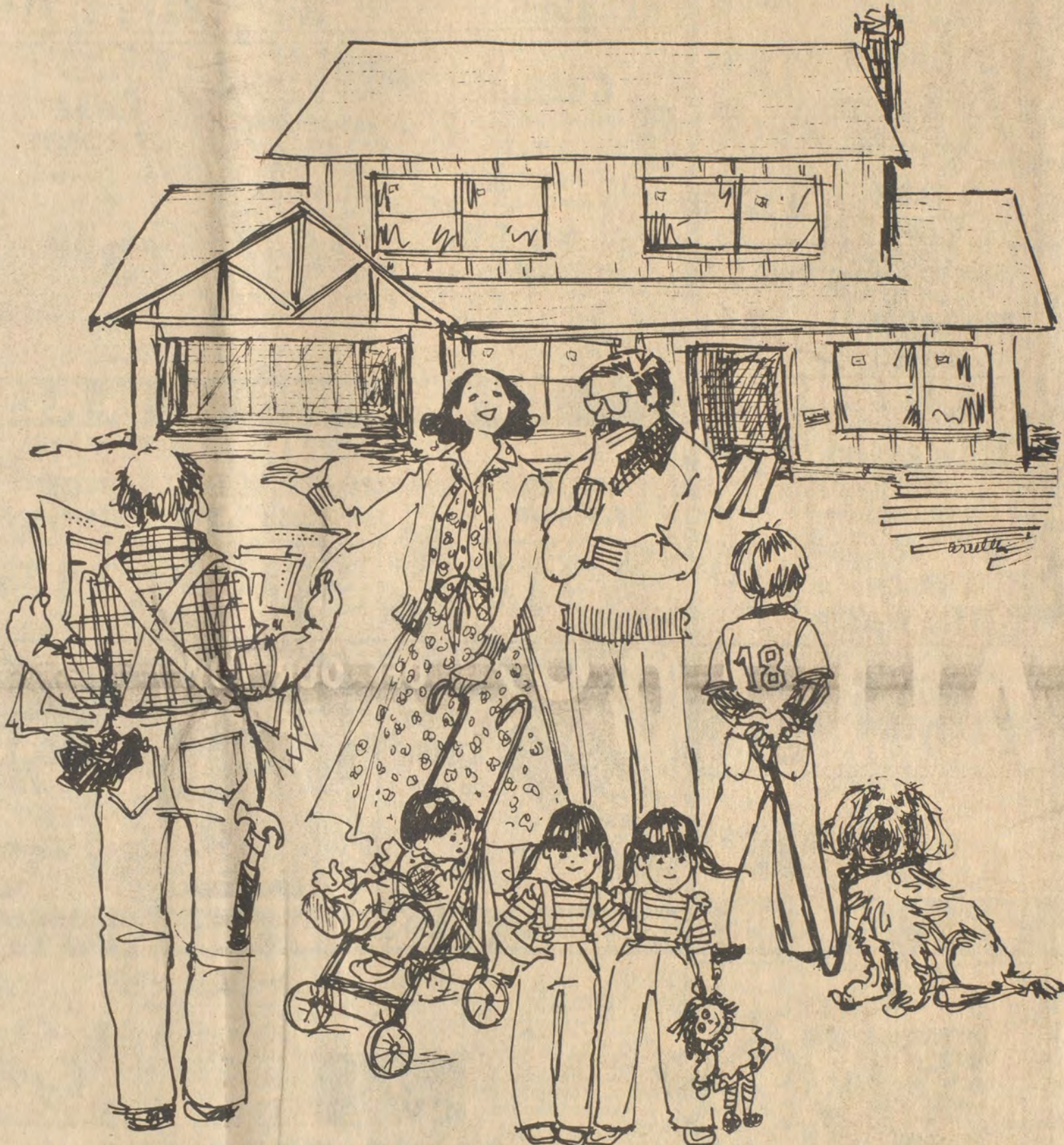

CAN WE BUILD ONE FOR YOU?

PICK YOUR OWN MODEL...

You can select your own plan, or pick a model from hundreds of plans of our custom-built homes. . .small, large, ranch, two-story, you name it and we'll build it...professionally and promptly.

YOUR LOT OR OURS...

If you have your own building lot, that's fine. We'll be happy to build on it. If you don't have a lot, perhaps we do. . . and if we don't, perhaps we can find one to suit you.

(WE CAN HELP YOU FIND FINANCING AT LIVEABLE INTEREST RATES, TOO)

EASTERN KENTUCKY HOMES, INC.

Call us in Paintsville
(606)789-5315

Call us in Salyersville
(606)349-5888

Or call us in Louisville
(502)368-5864

Holiday Special

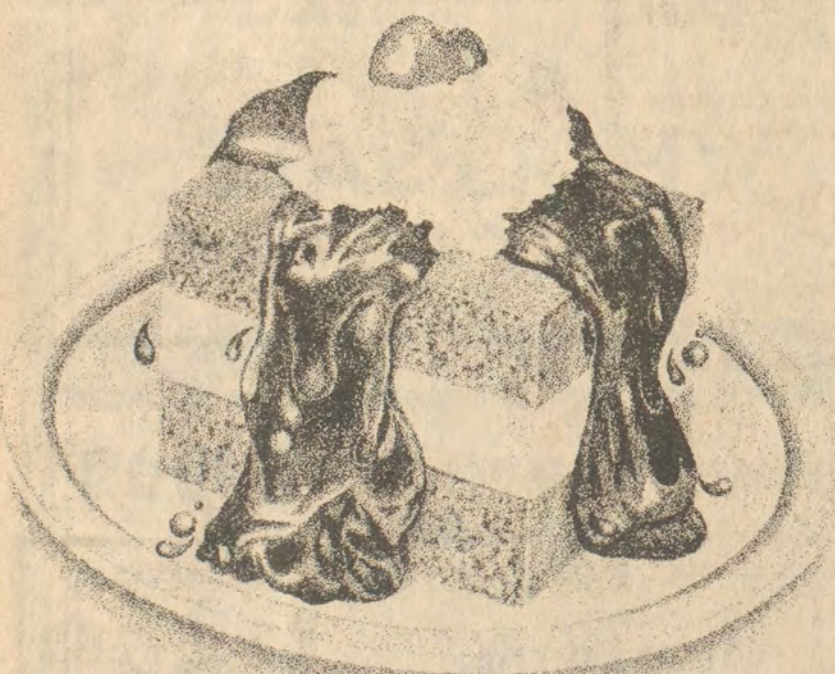

Hot Fudge Cake

NOW ONLY **69¢**

When you're out Christmas shopping, treat yourself to a slice of our famous Hot Fudge Cake. You'll love it, especially with a piping hot cup of Jerry's coffee.

Offer expires December 31, 1979.
Good only at participating units.

Jerry's
RESTAURANTS

U.S. 23 and 460, Prestonsburg

OPEN EVERY NIGHT AND EVERY SUNDAY TILL CHRISTMAS

OPEN EVERY NIGHT AND SUNDAY TILL CHRISTMAS

ARROWOOD'S PRE-CHRISTMAS FURNITURE-APPLIANCE

SALE



ALL TOYS IN OUR GIANT TOYLAND

FRI.
SAT.
SUN.

10% OFF

- ROAD RACE SETS • TONKA TRUCKS & TOYS
- DOLLS • TABLE AND CHAIR SETS • GAMES
- STUFFED ANIMALS • AIR RIFLES • ROCKING HORSES
- WAGONS • SLEIGHS • TRICYCLES
- CHILDREN'S FURNITURE • POOL TABLES
- MUCH MORE.

WE WILL BE OPEN EACH SUNDAY, 10 A.M.-6 P.M. UNTIL CHRISTMAS.

ALL CHRISTMAS TREES AND LIGHTS

NOW 10% OFF



DINING ROOM FURNITURE

5-PC. AND 7-PC. SETS, BUFFETS AND HUTCHES, TEA CARTS

10% OFF

OVER 50 RECLINERS

10% OFF

CASH PRICE. TAKE WITH

BUY ANY

BEDROOM SUITES

\$699⁹⁵

AND UP

GET FREE SEALY

INNERSPRING MATTRESS

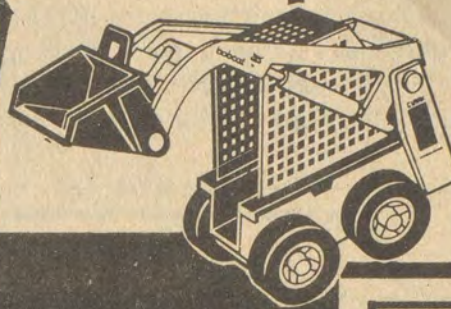
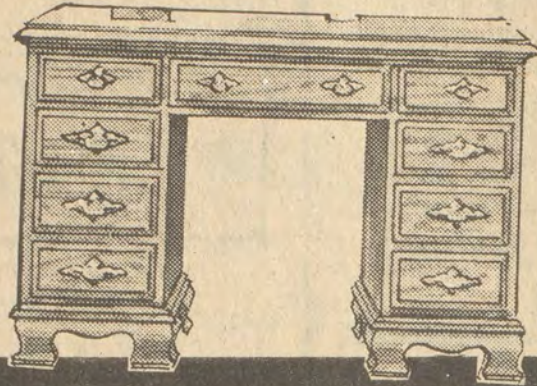

OUR ENTIRE STOCK OF LIVING ROOM SUITES, BEDROOM SUITES, DINING ROOM SUITES, DINETTES, ROCKERS, DESKS RECLINERS, AND GUN CABINETS...

ALL 10% OFF OUR LOW SALE PRICE



Buffet 33" High x 18" Deep x 56" Wide. No. 914. Closed Deck 56" Wide.

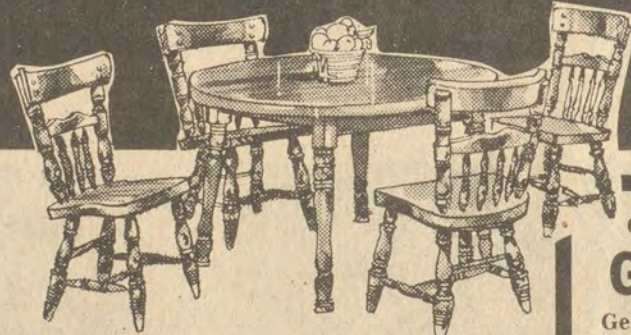
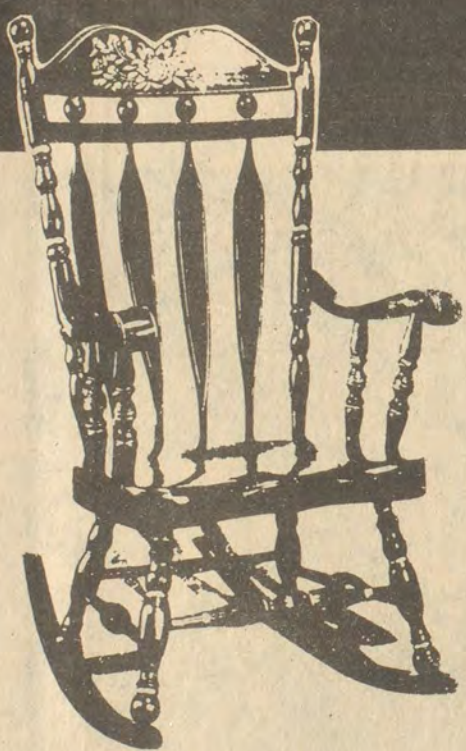

PINE ROCKERS

NOW \$119⁸⁸

TAKE WITH IN CARTON.

OTHERS TO CHOOSE FROM.

GUN CABINETS.....10% OFF CASH PRICE

General Electric Mixers, Blenders, Toasters, Food Processors, Skillets, Irons, Toaster Ovens

SMALL APPLIANCES.....10% OFF

Maple, Pine or Oak DESKS OVER 50 IN STOCK 10% OFF CASH PRICE

SMALL APPLIANCES.....10% OFF

Sunbeam Club Aluminum COOKWARE SETS..... 10% OFF

REFRIGERATORS—WASHERS—DRYERS—RANGES

EXTRA 10% OFF

- ★ ANY 21- OR 18-CU. FT. HOTPOINT REFRIGERATOR
- ★ ANY HOTPOINT ELECTRIC RANGE, HARDWICK OR ENTERPRISE GAS OR ELECTRIC RANGE
- ★ ANY MAYTAG WASHER OR DRYER

MIRRORS AND LAMPS 10% OFF

SAVE ON THESE BEDDING BUYS!

- GOOD MATTRESS AND BOX SPRINGS \$159⁸⁸ Set
- DELUXE QUILTED MATTRESS AND BOX SPRINGS..... \$179⁸⁸ Set
- SUPER QUILTED MATTRESS AND BOX SPRINGS..... \$199⁸⁸ Set

MAYTAG WASHERS AND DRYERS SPECIAL PAIR SALE!

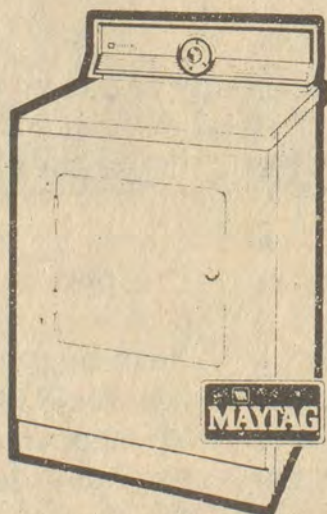

<p>Maytag Standard WASHER & DRYER White. Our List \$699.95 Sale Price Per Pair \$649⁸⁸ Take With... In Carton... Color Higher.</p>	<p>Maytag Deluxe WASHER & DRYER White Our List \$759.90 Sale Price Per Pair \$699⁸⁸ In Carton—Take With.</p>	<p>Maytag Heavy Duty WASHER & DRYER White. Our List \$839.90 Sale Price Per Pair \$799⁸⁸ In Carton—Take With.</p>
---	---	--

FAMOUS MAYTAG WORK HORSE
WRINGER WASHER **\$329⁹⁵**
SAVE ON THIS!

ARROWOOD'S HARDWARE & FURNITURE

TWO LOCATIONS IN PRESTONSBURG:
PH. 886-6116, SO. LAKE DRIVE • PH. 886-2073, COURT ST.

OPEN EVERY NIGHT AND EVERY SUNDAY TILL CHRISTMAS

OPEN EVERY NIGHT AND EVERY SUNDAY TILL CHRISTMAS

OPEN EVERY NIGHT AND SUNDAY TILL CHRISTMAS

OPEN EVERY NIGHT AND SUNDAY TILL CHRISTMAS

MAYTOWN NEWS

Holiday guests of Mrs. Minnie Howell were Mr. and Mrs. Cecil Caudill and Tim, Sidney, Ohio; Mr. and Mrs. James M. Caudill and Todd, Blackey, Ky.; Rev. and Mrs. Lee Edward Caudill and Frankie, of Bonanza; Mr. and Mrs. James E. Caudill, of Allen, Mrs. James E. Moore and Staci, Mrs. Nelson Hagans, Mr. and Mrs. Lewis Collins, Mike and Ronnie, Mr. and Mrs. Lowell Dudley, Lola and Sheila, Darrell Howell, Mr. and Mrs. Dale Howell and Samuel.

Mr. and Mrs. Claude Webb spent Wednesday in Stockdale, Ohio, visiting Mrs. Rebecca Salisbury and other relatives.

Mrs. Thurmal Click accompanied her niece, Sharon Webb, to Lexington Wednesday for a medical checkup.

Sympathy is extended to the family of Shelly Terry, who passed away Thursday following an extended illness.

The Maytown PTA will hold its regular meeting Monday, Dec. 10, at 6 p.m. at the luncheon. Everyone is urged to attend.

Thanksgiving dinner guests of Mr. and Mrs. Rob Lewis were Don Jones, of Martin, Sheila Howard, of Hueysville, and the family.

Mr. and Mrs. Virgil Moore and Mr. and Mrs. Eddie Salisbury and son, of Waverly, Ohio, were guests of Mr. and Mrs. Mander Moore last week-end.

Darrell Patton has been a patient at Highlands Medical Center.

CHRISTMAS PARTY

Women of the First United Methodist Church met at 7:30 p.m. Monday at the church for their annual Christmas party. After the group joined in singing Christmas carols, the president, Mrs. Jess Stover, introduced the program chairwoman, Mrs. Rose Glynn, whose topic of devotions was, "Glad Tidings" and "Good News" and a poem, "Christian Faith." The program was closed with prayer by Mrs. Elizabeth Garriott. Cookies, candy and punch were served to Carol Sodergrew, Dorothy Stover, Mary Sue Moore, Linda Stephens, Dorothy Harris, Eleanor Horn, May K. Roberts, Fanny Runnels, Kathy Harris, Debra Moore, Karen Goble, Judy Carter, Vera Ford, Anna Mae Mellon, Alice Harris, Elizabeth Ramey, Mary Margaret Webb, Edna Carol Greenwade, Virginia Shivel, Peg Hewlett, Josephine Fields, Mable Allen, Katherine Stephens, Gertrude Bradbury, Elizabeth Garriott, Roslyn Burchett, Elsie Stephens, Geneva Carter, Hope Whitten, Bonnie Applegate, Rose Glynn, Roberta Davidson, Gladys Blackburn, Mary Jane Brown.

PUBLIC NOTICE

Geneva Case, of Hunter, has filed application for license to operate a place of entertainment, a restaurant and poolroom, The Big C, at Hunter. C. "OLLIE" ROBINSON Clerk
Floyd County Fiscal Court
11-28-31.

Highlands Nurses Practice Life-Saving Skill



Approximately 80 Highlands Regional Medical Center employees recently completed one of several classes in "Basic Cardiac Life Support" held at the hospital. Successful completion of the course earns participants American Heart Association certification in cardiopulmonary resuscitation, commonly known as CPR. In above photo, Highlands Regional staff members demonstrate their skill in the "Heimlich Maneuver." Ability to properly execute this life-saving technique for choking victims is just one of the performance tests required for CPR certification. Course instructors were Highlands Regional Medical Center nursing staff personnel: Lucinda Kidd, R. N.; Lisa Parlier, R.N.; Paula Gibson, R.N.; Nancy Slone, R.N., who are all certified in CPR instruction.

RETURN FROM HAWAII

Mr. and Mrs. Dan Goble returned Saturday from Hawaii where they spent a week. They were accompanied by their son and his family, Mr. and Mrs. James Dewey Goble and son, Jason, and Mr. and Mrs. Bill Henry, all of Louisville. En route, they met Mr. Goble's brother and family, Mr. and Mrs. James C. Goble and son, Chris, who took them to dinner in Los Angeles before they left for Hawaii. While there the group visited the Pearl Harbor monument. Later, they returned via the ocean route to the monument where they cast wreaths into the water in memory of those who gave their lives there on December 7, 1941.

On this first vacation, Mr. and Mrs. Goble visited the Cultural Center, attended an Al Harrington luau and the Don Ho program where Mrs. Goble was personally greeted by both hosts.

There are 480 million disabled people in the world, according to "Disabled USA," the magazine of the President's Committee on Employment of the Handicapped.

Now Open!
MIGHTY MUFFLER SHOP

571 No. Lake Dr., Prestonsburg • 886-9544

Install Mufflers, Pipes, Dual Exhausts and Extension • Lifetime Guarantee On Mufflers • No Charge for Labor!

OWNER:
DON
HOUSTON



11-21-4f.

Times Want Ads Get Results!



OPEN
9:00 A.M.
till
8:00 P.M.
Monday thru Saturday
SUNDAY 1:00 p.m. till 6:00 p.m.

Lee RIDERS

PRE-WASHED—STRAIGHT LEG
BOOT CUT and FULL CUT JEANS

Made of 14 oz. indigo dyed denim

Straight Leg & Boot Cut

ONLY! \$17.99

Full Cut

ONLY! \$17.50

Sizes
Waist 25", 26", 27", 28", 29", 30", 31", 32",
34", 36", 38", 40", 42"

Inseams 30", 32", 34", & 36"



FREE
GIFT WRAPPING



WE'RE HERE TO HELP

**How To Start
The Savings Habit.**

Pay Yourself First

Many of our customers have discovered a very unique, but effective way to develop and maintain the savings habit. Instead of trying to save what remains from the weekly paycheck (usually nothing) after living expenses are taken care of,

from your checking to savings account. After a while you don't even miss this money, and before you know it, you will have established a healthy nest egg. It's quick and easy to get started. Simply drop by the bank and ask about automatic transfers.

Types Of Savings Instruments

Some of the difficulty, no doubt, in establishing a regular savings habit lies in understanding the various savings vehicles a full service bank offers. These include regular statement account, certificates of deposit, and Christmas Club. With a statement account, you can deposit or withdraw



regulation requires you lose 90 days' interest if the maturity is less than one year, or 180 days' if the maturity is greater than one year. With a Christmas Club you make regular payments throughout the year. You receive your check in early November in plenty of time for the Christmas shopping season.

Getting Started

The best way to judge which savings plan you need is to check the rules governing each of these accounts. If you would like our assistance, we will be happy to explain our various savings plans and help determine which best serves your savings goals. Why not start saving today?

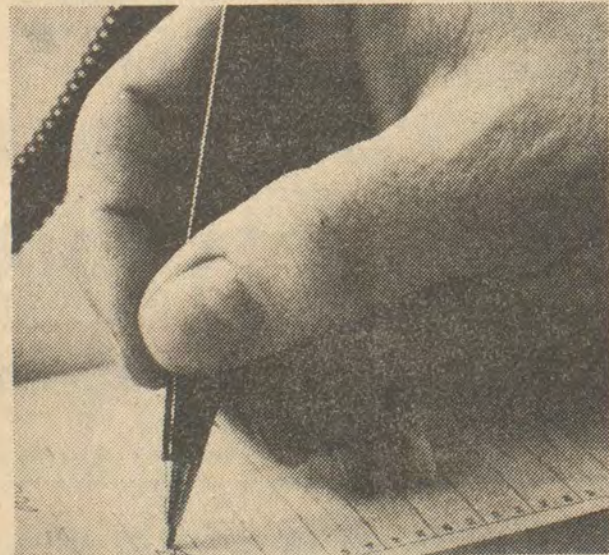

these customers look at savings as another bill they must pay. In other words, savings is an expense which has to be paid regularly just as the mortgage payment, the car payment, and the doctor's bill.

Another very popular way to start and continue the regular savings habit is through our automatic transfer plan. Upon your authorization, we can make regular automatic transfers



money at any time. With a certificate of deposit (CD), you make a commitment to keep a specified amount on deposit for a specific length of time, but you earn a higher rate. If you withdraw your money early, Federal



The BANK JOSEPHINE

Phone 886-9101

Member F.D.I.C.

Prestonsburg — Garrett — Harold — Allen

Lawmakers Hear Water Problems

"People should not have to check the faucet to see if there is water in the system before they put clothes in the tub or flush a commode," state legislators whose districts include the five counties of the Big Sandy ADD were told at a May Lodge meeting last week.

ADD staffer Roger Recktenwald briefed the legislators on the services of the Water Resources Assistance Corporation, a technical assistance group offering management and maintenance services to the area's water systems.

The group is currently responsible for the operation of the Mud Creek water system and expects to enter contracts in the coming year with other Big Sandy systems, especially some of the smaller systems which lack the experienced management and equipment needed to maintain uninterrupted service to their customers.

Inexpert management of smaller systems is a nationwide problem, caused by "the feds handing out loan monies without knowing how the loans are going to be repaid," Recktenwald said. As long as federal departments like EDA and HUD, rather than private lenders, are holding the bonds, he explained, there is no pressure on management to provide the services which justify collection of fees. "The result is that the person up the holler suffers," he said.

The Water Resources Assistance Corporation, which was formed about a year ago out of the Big Sandy ADD office here, is said to be the only organization of its kind in this state. Funded by the National Demonstration Water Project, the non-profit corporation was described by Jack Branham, board chairman of the Sandy Valley Water District, as "one of the finest things I've seen come out of Washington." Branham serves as one of the two Floyd county representatives on the WRAC board. Bill Harvey Howard, Prestonsburg utilities superintendent, is the other.

State legislators attending last Wednesday's briefing included Senator-Elect Benny Ray Bailey, Sen. Woodrow Stamper, of West Liberty, and Rep. William Blair, of Paintsville.

Officers Arrest Six During Raids

Sheriff's deputies and state troopers have joined in making six liquor raids since last Friday, with as many arrests and the confiscation of 76 pints of whiskey, three cases of whiskey, 104 half-pints of whiskey and vodka, 62 cases and 879 cans of beer.

Beginning last Thursday, Deputy Sheriff Gillis Conn arrested Billy R. Newsome, of Grethel, and booked him on a transporting count after confiscating 240 cases of beer. Next day, the same officer arrested Paul Keathley, also of Grethel, on a charge of transporting and confiscated 52 cases of beer and three cases of whiskey.

James "Dukie" Poston, of McDowell, was arrested Friday by Deputy Sheriffs Randall Lewis and Phillip Neeley, who confiscated 51 half-pints of whiskey and 103 cans of beer. He was charged with illegal possession. Sheriff Doug Lewis and Deputies Randall Lewis and Phillip Neeley and State Trooper T. Hall arrested George Hamilton at his home at Melvin Saturday after finding 536 cans of beer and 53 half-pints of whiskey and vodka in a car parked in his yard. The auto, officers said, was licensed to Branham's Used Cars at Bypro, and a warrant was issued for Roy Branham.

Sheriff Lewis and deputies, Randall Lewis and Phillip Neeley, with State Troopers R. Castle and W. Scott, found 23 pints of whiskey in a search Saturday of the premises of Chester (T.Y.) Jarrell on Sugar Loaf, and also confiscated 53 pints after a search of the property of Diana Lewis on the same creek. Both were arrested on possession charges and District Judge fined the woman \$100 and costs and placed her under \$500 cash bond for one year after she had entered a plea of guilty.

In an earlier raid Deputies Phillip Neeley and Gillis Conn arrested William R. Wells, of the Auxier road, Nov. 21 after confiscating 10 cases of beer.

Betsy Layne P.T.A. Expresses Appreciation

The Betsy Layne P.T.A. would like to thank everyone who helped with the Fall Festival, the parents who helped organize the festival; those who worked at the festival, those who donated food, and all the teachers who helped. Your help was greatly appreciated.

To the following businesses a very special thanks for their donations:

Blackburn Nursery and Landscaping, Stanville; Coalfield Reclamation, Stanville; Coalfield Charter Service, Stanville; Dan Dees Supermarket, Stanville; Velocity Market, Betsy Layne; P & H Hardware, Harold; Barbara's Floral and Gift Shop, Harold; Noah Adkins Furniture, Coal Run; Riteway Furniture, Coal Run; K-Mart, Pikeville; Murphy's Mart, Pikeville; Magic Mart, Pikeville; Bed 'n Bath, Pikeville; Watsons, Pikeville; C & H Rauch, Pikeville; Dorsie's Dairy Bar, Pikeville; Allen Lumber, Allen; Sandy's Florist, Allen; Frasure Furniture, Prestonsburg; Floyd Federal & Savings, Prestonsburg.

Thanks again to all these businesses. We really appreciate your help in making our festival a success.

VELOCITY MARKET

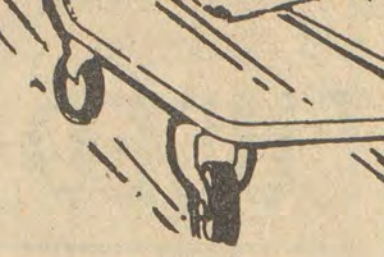

3 LOCATIONS!

- PIKEVILLE • ZEBULON
- BETSY LAYNE

**OPEN 7 DAYS A WEEK
8 A.M. TO 11 P.M.**

*PRICES EFFECTIVE WED.,
DEC. 5, THRU SUN.,
DEC. 9.
*WE RESERVE THE RIGHT
TO LIMIT QUANTITIES.
*WE ARE NOT RESPONSIBLE
FOR PRINTER'S ERRORS.

- FISCHER'S BOLOGNA 1-Lb. **\$1.29**
- PORK ROAST Lb. **99¢**
- CENTER CUT PORK CHOPS Lb. **\$1.39**
- ARMOUR BACON 2 Lbs. **\$2.29**
- WEBBER'S SAUSAGE 2-Lb. Roll **\$2.19**

USDA CHOICE
SIRLOIN STEAK
\$2.29 Lb.

BETSY LAYNE STORE ONLY
FISCHER'S WIENERS
69¢ 12-Oz. Pkg.

BETSY LAYNE STORE ONLY

- PORK QUARTER LOIN Lb. **89¢**
- PLATTER BACON Lb. **69¢**
- LEAN GROUND BEEF Lb. **\$1.49**

- PARKAY 2-CUP MARGARINE **69¢**
- WAGNER'S 32-OZ. ORANGE DRINK **2/79¢**
- MARTHA WHITE SELF-RISING FLOUR 5-Lb. Bag **85¢**
- MARTHA WHITE SELF-RISING CORN MEAL 10-Lb. Bag **\$1.79**

SPECIAL!
MAXWELL HOUSE INSTANT COFFEE
\$4.49 10-Oz. Jar

TRAIL BLAZER DOG FOOD 25-Lb. Bag **\$3.69**

CHARMIN BATHROOM TISSUE 6-Roll Pack **\$1.39**

KOUNTY KIST CORN 4 303 Size Cans **\$1**

KRAFT ORANGE JUICE HALF GALLON **\$1.19**

THRIFTY ICE CREAM HALF GAL. **99¢**

PEAK 4-LB. BAG PINTO BEANS **\$1.29**

ARGO PEAS 4 303 Size Cans **99¢**

WE HAVE FRUIT BASKETS Various Sizes & Up **\$4.99**

8-PACK PEPSI **\$1.79** IN 12-OZ. CANS

BETSY LAYNE STORE ONLY
8-PACK 16-OZ. BTLS. PEPSI WITH BOTTLES **\$1.29**



YELLOW ONIONS 3-Lb. Bag **39¢**

HEAD LETTUCE
2 FOR 89¢

BORDEN'S BUTTERMILK Half-Gal. **89¢**
BALLARD'S BISCUITS 6-Pack **99¢**

S.O.S. PADS BOX **49¢**

JENO'S PIZZAS 12-Oz. Size **89¢**

VELOCITY MARKET

CHECK OUR STORE MARQUEE FOR DAILY FOOD SPECIALS!

Pikeville — Zebulon — Betsy Layne • Open 7 Days A Week • 8 A.M. To 11 P.M.

JOB OPENINGS

APPLICATIONS ARE BEING ACCEPTED AT THE JOB SERVICE OFFICE IN PRESTONSBURG FOR A FAST FOOD RESTAURANT OPENING IN MARTIN, KY.

POSITIONS AVAILABLE:
COUNTER ATTENDENTS
SHORT ORDER COOKS

ALL INTERESTED APPLICANTS APPLY AT THE FOLLOWING OFFICE IN PERSON

Department for Human Resources
Bureau for Manpower Services
North Lake Drive
Prestonsburg, Kentucky

2 New Postmasters Named in County

Appointment of postmasters at two Floyd county post offices have been announced by John P. Doran, regional postmaster general for the 13-state Central Region.

Mrs. Georgia Smith has been named postmaster at Bypro and John Wohlford at Martin. Both appointments become effective Dec. 15.

Mrs. Smith was born at Bypro and graduated from Wheelwright High School. She began her postal career in 1975 as a part-time clerk at the Bypro post office and was transferred to the Weeksbury post office a year later. She has been a clerk at that office until the present time. She resides at Weeksbury with her children, Randy and Deanna.

Postmasters are selected on merit, based on recommendations by a Management Selection Board, and appointed by the Postmaster General. Appointments are not subject to Senate confirmation.

Mr. Wohlford is a native of Hite and graduated from the Martin High School. He spent one year in the U.S. Navy and worked for several coal companies before becoming employed by the Postal Service as a sub-clerk at the Martin post office in 1963. He has worked as a part-time clerk until the present time.

He and his wife, Rosa, reside in Martin with their two sons, William and John.

P'burg Student Has Lead in 'Nutcracker'

The Pikeville College Ballet Company will present Dec. 6-8, Act I of "The Nutcracker" to herald in the Christmas season, and good news, you can still buy tickets!

The leading role of Clara is played by Bonnie Collins, a student at Pikeville College where she is in her junior year as a physical education major. Miss Collins' parents, Mr. and Mrs. John Collins, live in Prestonsburg with her five brothers and a sister. She graduated from Prestonsburg in '74.

The Nutcracker is played by Steve Collier, a senior at the college and a music education major. He is a member of the Symphonic Wind Ensemble and the Concert Choir, has appeared with the Peach Orchard Players at the college. Collier graduated from Pikeville High in 1971 where he was active in speech, drama and band.

For those wanting tickets or information, call the Center for Continuing Education at Pikeville College at 432-9349.



MAY LODGE DINING ROOM

Invites You
To Enjoy . . .

SUNDAY BRUNCH

10:30 a.m. to 3 p.m.

A sumptuous buffet with varied breakfast-luncheon items from fresh fruit to roast beef carved at the buffet.

JENNY WILEY STATE PARK

Phone 886-2711

MAGNAVOX CHRISTMAS SPECIALS

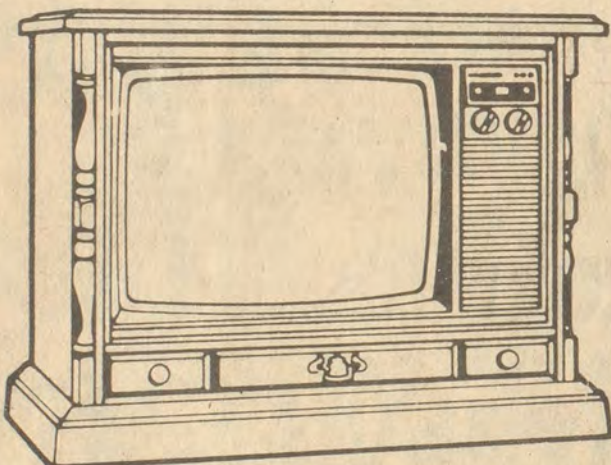

Model 4626

\$549

LIMITED
QUANTITY

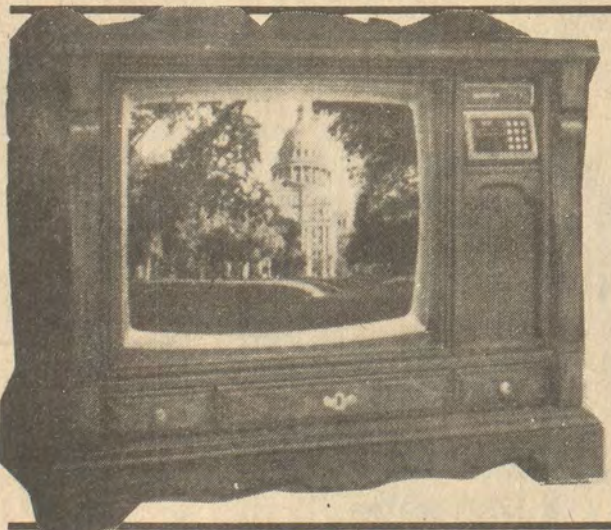

Model 5034

Reg. \$1024.95

\$799

- REMOTE CONTROL
- FIVE CABINET STYLES TO CHOOSE FROM

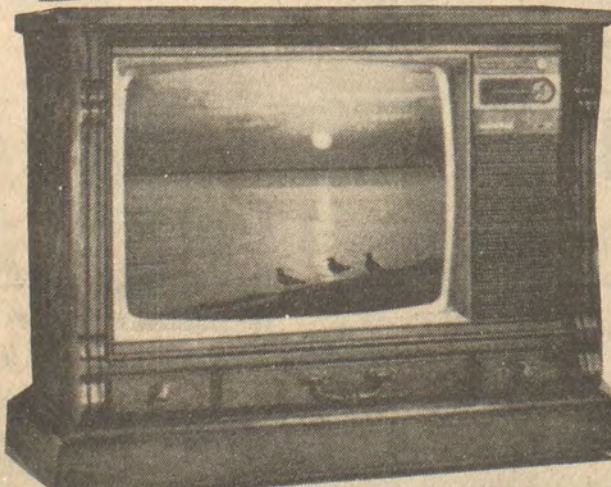

MODEL 4716

\$649⁹⁵

- FREE PARKING
- FREE DELIVERY
- AUTHORIZED FACTORY SERVICE
- FINANCING AVAILABLE



UP TO OUR EARS IN GREAT USED CAR BUYS!

CHOOSE FROM THESE LATE-MODEL, LOW-MILEAGE CARS AND TRUCKS:

1978 BRONCO

Factory air, power brakes. Locally owned.

1977 THUNDERBIRD

Red and white. Loaded. Low mileage. Sun roof.

1978 THUNDERBIRD

Automatic, power steering, power brakes, air-conditioning, AM-FM radio, stereo tape player.

1978 CHEVROLET MONZA

3,000 actual miles. Power steering, power brakes, four-speed wagon.

TWO 1979 TRANS-AMS

Demonstrators. Power steering, power brakes, power windows, AM-FM stereo.

1980 AMC PACER

Automatic, power steering, factory air, tilt wheel, AM-FM radio. Demo.

TWO 1980 CONCORDES

4-Doors. Red and white, power brakes, power steering, factory air, AM-FM radio. Demo.

1976 GRAND PRIX

15,000 actual miles.

1978 CHEVROLET BLAZER

Locally owned, low mileage. Real sharp.

1976 OLDSMOBILE 88

DELTA ROYALE

Half-vinyl top, power steering, power brakes, factory air, AM-FM tape.

1979 CHEROKEE

6-cylinder, 3-speed, factory air.

1976 FORD VAN

Loaded. Customized.

1979 LINCOLN

CONTINENTAL TOWN CAR

9,000 miles. Loaded to the brim.

1976 PONTIAC

GRAND PRIX

Power steering, power brakes, automatic, console, factory air, AM-FM tape.

1979 BLAZER

Gold, V-8, automatic, power steering, cruise control, AM-FM radio. 4,000 miles.

1978 FORD PICKUP

6-cylinder, standard shift, power steering, camper.

1979 BLAZER

Gold and white, air-conditioning, power steering, power brakes.

1972 OLDS TORONADO

25,000 actual miles. Loaded.

SPECIAL!

1976 BUICK SKYHAWK

V-6, automatic, factory air, power steering, power brakes.....

\$3295

SPECIAL!

1976 FORD PINTO

Little gas saver. 4-cylinder, 4-speed transmission. Red.....

\$1950



BUCK LAYNE
USED CAR SALES MANAGER

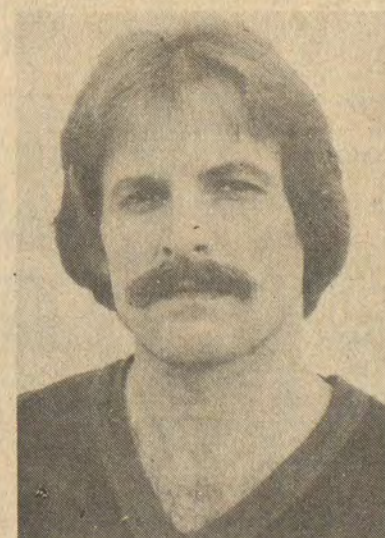

SHELL STECKLEY
SALESMAN

WE AT KEN ISAACS' ARE PROUD TO ANNOUNCE THE APPOINTMENT OF BUCK LAYNE AS USED CAR SALES MANAGER AND SHELL STECKLEY AS SALESMAN. LET BUCK AND SHELL HELP YOU WITH YOUR CAR AND TRUCK NEEDS.

KEN ISAACS USED CAR LOT

PHONE 886-9191

SOUTH LAKE DRIVE

PRESTONSBURG

B&W

TV AND
APPLIANCES

& Sound
Gallery

886-9682 • N. Lake Dr., Prestonsburg • Hours: 9-5, Mon.-Sat.

★ Extension Service News ★

By JACK M. FRIAR
County Extension Agent-4-H
**GARRETT AND WAYLAND
4-H CLUBS ORGANIZE**
Organization of 4-H clubs for the 1980 club year continues in the county with 12 clubs being organized in the Garrett and Wayland Elementary Schools.

Officers and leaders of these clubs are:
Garrett 4th grade—Melvin Sparkman, president; Amy Duncan, vice-president; Tina Howard, secretary-treasurer; Gordon Howard, reporter; Jimmy Conley, Penny Neeley and Marissa Moore, song leaders; club leader, Mrs. Pauline Conley.

Garrett 5th and 6th grades—John Hancock, president; Serena Pitts, vice-president; Robyn Francis, secretary-treasurer; Carlette Thornsberry, reporter; Linda Harvey and Lisa Daniels, song leaders; club leader, Mrs. Wava Turner.

Garrett 5th and 6th grades—Annette Martin, president; Tammy Scott, vice-president; Kevin Moore, secretary-treasurer; Missy J. Martin, reporter; Chris Robinson, Diedre Moore, Karla Spencer, Angie Scott and Tonya Bailey, song leaders; Kathy Bailey, Lisa Vanderpool, Pat Banks, Brian Handshoe, Jennifer Ousley, John Gibson, and Lenora Reed and Mark Stevens, alternate song leaders; club leader, Mrs. Helen Martin.

Garrett 7th and 8th grades—Kenny Scott, president; Carolina Shepherd, vice-president; Beverly Patton, secretary; Brenda Owens, reporter; Penny Tuttle, Sherry Robinson, Janet Caudill, Steve Richmond and Brian Shepherd, song leaders; club leader, Mrs. Wanda McCown.

Garrett 7th and 8th grades—Jimmy Pratt, president; Richard Johnson, vice-president; Lisa Moore, secretary; Mike Cutting, treasurer; Ella Collett, Gwen Hale, Steve Hicks, Dale Slone and Tim Bailey, song leaders; club leader, Danny O'Quinn.

Garrett 7th and 8th grades—George Caudill, president; Larry Castle, vice-president; Ronald Scott, secretary-treasurer; Estill Collett, reporter; club leader, David Hensley.

Garrett 7th and 8th grades—Timbo Lawson, president; Gina Handshoe, vice-president; Charlotte Patton, secretary-treasurer; Vickie Gibson, reporter; Michele Stephens, Danny Stutzman and

Mari Allen, song leaders; club leader, Neil Watson.

Wayland 4th grade—Tanya Kester, president; Tim Martin, vice-president; Cynthia Francis, secretary-treasurer; Tammy Smith, reporter; Sherri Baker, Randy Hansford and Carolyn Slone, song leaders; Robert Radick, Scott Nieves and Normes Thornsberry, game leaders; club leader, Charles E. Goodman.

Wayland 5th grade—Gina Shepard, president; Kelly Mickles, vice-president; Trese Martin, secretary-treasurer; Steve Patton, reporter; Rhonda Fraley, Michelle Gibson and Pam Hicks, song leaders; club leader, Franklin Pack.

Wayland 6th grade—Valerie Morris, president; Frank M. Baldrige, vice-president; Melissa Jackson, secretary-treasurer; CaSandra F. Slone, reporter; Anna Greene, Kathy Stephens and Steven Slone, song leaders; club leader, Mrs. Sandy Branham.

Wayland 7th grade—Johnny (Dale) Pack, president; Fred Ridener, vice-president; Stacy Bentley, secretary-treasurer; Robin Roope, reporter; Elizabeth Fultz, Angel Bentley and Lisa Watkins, song leaders; club leader, Mrs. Jan Akers.

Wayland 8th grade—Darrin Wiley, president; Sha Stumbo, vice-president; Pam Fraley, secretary-treasurer; Kathy Martin, reporter; Richard Page and Steve Chaffins, song leader; club leader, John R. Martin.

PCC Choir To Present Winter Concert, Sunday

The Pikeville College Concert Choir will present its annual Winter Concert in Faith Chapel, Sunday, December 9, at 2:00 p.m. The program will consist of a variety of musical styles including "In dulci jubilo," from Musae Sioniae, (1607) by Michael Praetorius and also John Jacob Niles' arrangement of "I Wonder as I Wander."

To close the program, the choir will present "A Ceremony of Carols" by Benjamin Britten, a famous English composer of the mid-twentieth century. Singing in the soprano section is native Floyd countian, Lolita Campbell, senior music education major.

The choir's new conductor this year is Jeffrey R. Sandborg.

Dog of the Week

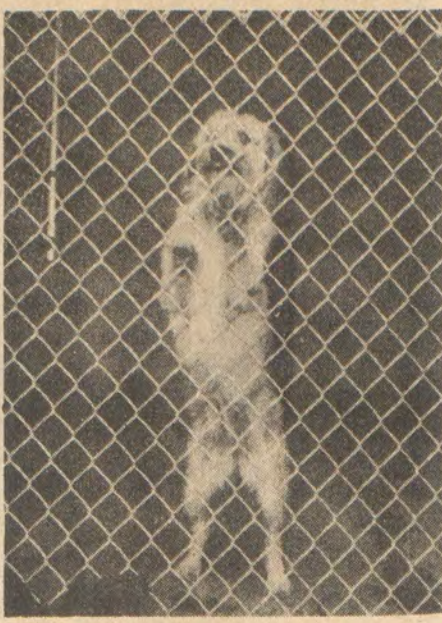

What's a nice dog like me doing here? Airedales need someone to love. I can be adopted for a small fee.

The shelter has a large, black female cat which has been spayed. She is up for adoption. Catlovers, please visit the shelter. You might find what you are looking for. Call 886-1042.

Ike Flannery (ticket holder 970952) is the winner of the shotgun given away by the Floyd County Humane Society.

METHODIST WOMEN MEET

The Betsy Layne United Methodist Women held their regular monthly meeting at the home of Mrs. Robert Larson, November 8. The meeting was called to order by the president, Mrs. Willie Caldwell, at 7:30 p.m. Opening prayer was by Mrs. Dean Osborne. The business session was then conducted. One of the items on the agenda was the continuous sale to be held in the church basement each Thursday and Friday from 1 to 4 p.m. This year's Christmas bazaar items will also be displayed at the sale.

After the business session the program was turned over to Mrs. Robert Larson. She presented a very interesting and informative program on missions. Different members of the group took part in this lesson which was followed by open discussion. The program was closed with a prayer for missions by Mrs. Curtis Wallen.

Refreshments were then served to the following members: Mrs. Dean Osborne, Mrs. Dale Meade, Mrs. Kaminski Robinson, Mrs. Eliza Blackburn, Mrs. Burt Allen, Mrs. E. P. Davis, Mrs. Emory Osborne, Mrs. G. H. Blackburn, Mrs. Curtis Wallen, and Mrs. B. C. Caldwell.

The December meeting will be held at the home of Mr. and Mrs. Dean Osborne at which time a Christmas buffet dinner will be held for all members and their husbands.

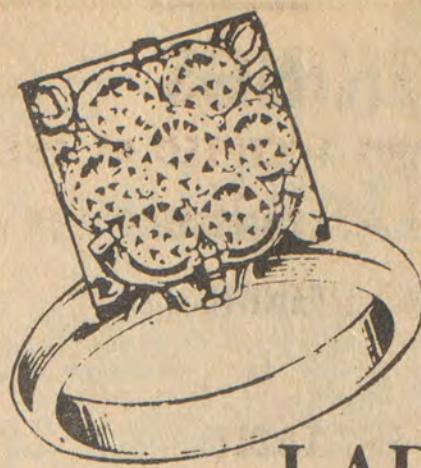

\$48

LADIES' SEVEN DIAMOND CLUSTER

C. & H. RAUCH JEWELERS

STORE HOURS: Gardendale - South Park - Woodhill, Open 10-9, Mon. thru Sat.
Frankfort Open Mon. thru Sat., 10-6
Pikeville - Richmond - Hazard - Somerset, Open Mon. thru Sat., 10-9.

6-20-J

	SUPERIOR SPECIAL! FRESH GROUND BEEF \$1.49 Lb. 3-Lb. Pkg. or More	SUPERIOR SPECIAL! WHITE POTATOES \$1.39 20-Lb. Bag	SUPERIOR SPECIAL! CRISCO \$1.69 3-Lb. Can Limit 1 w-coupon & \$10 order	
--	---	---	---	--

ARMOUR VERIBEST	BLUEGRASS PLATTER SLICED BACON 99¢ Lb.	FISCHER'S WIENERS 99¢ 12-Oz. Pkg.
BOSTON BUTT PORK ROAST 99¢ Lb.	PORK STEAK \$1.29 Lb.	FISCHER'S BOLOGNA \$1.49 Lb. Pkg.
U.S. CHOICE	BLADE CUT CHUCK ROAST \$1.39 Lb.	H&G WHITING FISH \$2.99 5-Lb. Box
SHOULDER ROAST \$1.59 Lb.	Luck's Pinto, Northern, Navy, Mixed or Limas BEANS WITH PORK 2/89¢ 17-Oz. Cans	COUPON CRISCO SHORTENING \$1.69 3-Lb. Can Limit 1 with this coupon & \$10 order. Valid at Superior Market Thurs., Dec. 6 thru Sun., Dec. 9. Prices Effective Thurs., Dec. 6 thru Sun., Dec. 9.
Kraft American or Pimento CHEESE SLICES Individually Wrapped \$1.39 12-Oz. Pkg.	TANGERINES 69¢ Doz.	GREEN CABBAGE 19¢ Lb.

SHOWBOAT SWEET POTATOES No. 2 1/2 Can 69¢	PALMOLIVE DISHWASHING LIQUID 22-Oz. Btl. 99¢	DEL MONTE HALVES or Sliced PEACHES 29-Oz. Can 69¢	HY-TOP Whole Kernel or Cream Style CORN 3 303 Size Cans \$1	ARGO PEAS 3 303 Size Cans \$1	KELLY 5-Oz. Cans VIENNA SAUSAGE 2/89¢	HY-TOP FROZEN ORANGE JUICE 2 6-Oz. Cans 89¢
SMUCKER'S GRAPE JELLY 2-Lb. Jar 99¢	PEAK BRAND PINTO BEANS 4-Lb. Bag \$1.59	CAMPBELL'S TOMATO SOUP 4 No. 1 Cans \$1	ROBIN HOOD Self-Rising FLOUR 5-Lb. Bag 89¢	MORTON HOUSE BEEF STEW 24-Oz. Can \$1.19	Armour's 3-Oz. Cans POTTED MEAT 4/\$1	HY-TOP SPREAD MARGARINE 2-Lb. Bowl 99¢
HY-TOP BLEACH Gal. Jug 69¢	OXYDOL DETERGENT 171-Oz. Box \$4.99	DOWNY FABRIC SOFTENER 96-Oz. Btl. \$2.89	GREEN GIANT CORN ON COB 4 Ears 99¢	DEL MONTE Chunk or Sliced PINEAPPLE 2/\$1	DEL MONTE 17-Oz. Can FRUIT COCKTAIL 57¢	HY-TOP 46-Oz. Can TOMATO JUICE 69¢

HAMILTON'S SUPERIOR FOOD MARKET

LOCATED ON JONES FORK BETWEEN LACKEY AND MOUSIE • PHONE 946-2559

Store Hours 8 a.m.-7 p.m. Mon.-Sat.; 10 a.m.-6:30 p.m. Sun.



New sensational offer 8x10 COLOR PORTRAIT

for just **86¢** Reg \$12.99



- Choose from many new scenic backgrounds and poses.
- Limit: One per subject, two per family.
- Additional portraits available in all sizes at reasonable prices.
- Groups: \$1.25 each additional subject.
- Persons under 18 must be accompanied by parent or guardian.
- Completely finished portraits delivered at store.
- Always friendly, professional service.

and introducing our unique "Duo-Image" portrait



Portraits for Christmas

This professional "Duo-Image" portrait is one of the most fascinating ways to capture different facial expressions in one portrait. We can create two expressions of one person or include two different people. For example: A mother and child together. Let our professionals create a "Duo-Image" especially for you. Available at reasonable prices.

"3 DAYS ONLY" THURS., FRI., SAT. Dec. 6-7-8



Photo Hrs: Daily—10-1, 2-5, 6-8

Report Recommends Statewide Banking

Statewide banking can induce economic growth and provide better consumer services, according to a study presented last week to members of the Governor's Economic Development Commission.

The study, prepared by Dr. L. Randolph McGee in the Department of Economics at the University of Kentucky, says that new branching through merger would create the most competitive banking structure in Kentucky.

Kentucky's banks currently are limited to branching within their home county.

The study states that lifting geographical restrictions would allow the public to receive better allocation of loanable funds, greater variety and better services, more banking facilities and an efficient means of shifting excess loanable funds to areas where the demand is strong.

A banking structure that permits competition and permits banks to increase in size so they can provide more public services is the most conducive to economic development, the study states.

Compared to other states with fewer banking limitations, Kentucky continues to have a relatively large number of small banks and relatively few large banks, McGee said in the study.

"Larger size enables banks to employ more personnel with specialized skills and to make a greater proportion of their loans to large businesses without neglecting the needs of the small customers," the study states.

"Some growth-inducing factors associated with a banking system are bankers' willingness and ability to assist local officials in attracting new industry, being able to anticipate local financial needs and the introduction of financial innovations," the study says.

Who's Who in Junior Colleges



The Prestonsburg Community College students pictured above have been nominated for Who's Who Among Students in American Junior Colleges. Nomination to this organization is based upon outstanding qualities of scholarship, leadership, character, and service. The students are from left to right, seated, Nancy Mason, of Prestonsburg; Surekha G. Maddiwar, of Martin; Susan Boyd, of Banner; Arbadellia Bailey, of Hippo; and Jeanette Daniels, of Beaver. Standing are Mary Ellen Stumbo, of Harrold; Brad Clark, of Grethel; Michael Sherlock, of Prestonsburg; Teresa Allen, of Pyramid; Judy Salmons, of Manton; Glen Ousley, Judith Hale, and Kenny F. Wallace, all of Prestonsburg.

Professional Services

CARPETS
UPHOLSTERY
&
DRAPERY
CLEANING

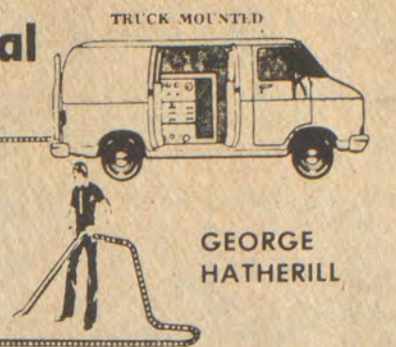

GEORGE
HATHERILL

SPECIALISTS IN

- Extraction Cleaning for Carpet - Upholstery - Draperies
- Over 14 years Experience
- Scotchguard
- We clean all types of materials & fibers
- Ask about our guarantee

For Appointment and Estimates
For Floyd, Pike, Johnson and Magoffin Counties, Call:

Prestonsburg Office, 886-6488



Blood Donors Sought

Blood donors are being sought for Wendell Watson who at 29 is facing heart surgery for the second time. On December 18, he will undergo open heart surgery at UK Medical Center in Lexington at which time a valve will be replaced to enable him to continue a normal life.

Any type of blood may be given at Highlands Regional Medical Center on Tuesday, December 18, from 10 a.m. to 1 p.m. or from 2:30 to 6 p.m. to replace blood which will be given in Lexington.

Thirteen years ago, Mr. Watson, who is a son of Harvey and Gertie Watson, of Risner, underwent heart surgery. He is employed by National Mines and is married to the former Brenda Reffett, daughter of Elmer and Ruby Reffett, of David. The Watsons have three children, two of whom are in school.

ATTEND WORKSHOP

Mrs. Minnie Grace Sutherland and Mrs. Betsy Rennick attended the genealogical workshop, sponsored by the Big Sandy Historical Society at the Johnson Central High School, Paintsville, Saturday.

NOTICE OF PUBLIC HEARING ON PETITION FOR ZONING CHANGE

Notice is hereby given that on December 13, 1979, at the hour of 5:00 p.m., at the new Prestonsburg Municipal Building, located on North Lake Drive, Prestonsburg, Kentucky, a public hearing will be held before the City Planning and Zoning Commission on the Petition filed by Tom G. Dingus to amend the zoning regulations from R-2 to C-3, on the following described property:

Lying and being in the City of Prestonsburg, Kentucky, beginning at the southwesterly corner of the lot this day conveyed to first party by second party, said point being 100 feet from the right of way line of Court Street, and in the property line of the Jo M. Davidson lot; thence running in a southerly direction with the property line of Joe M. Davidson, Paul B. Francis and W. B. Boyd a distance of 305 feet to the right of way line of Westminister street; thence in an easterly direction with the right of way line of Westminister street to the property line of Mrs. Spradlin; thence in a northerly direction with the Spradlin, Hershel Graham and Carter and Powers lot; known as the Turner lot, and Powers heirs line to the northeasterly corner of the lot this day conveyed to first party by second party, said point being 100 feet from the right of way line of Court Street; thence in a westerly direction with the line of said lot a distance of 105 feet to the place of beginning. The right to use a 12 foot driveway entrance where now located across the lot lying between the above property and Court Street as a means of ingress and egress to the above property, and to maintain their gas and water line as now located is granted to above property, and to maintain their gas and water line as now located is granted to second part, his heirs and assigns. It is understood that the right of ingress and egress conveyed herein is to be located adjacent to the Davidson line except it necessarily has been relocated because of a garage and walnut tree. If and when either or both of these obstructions are removed then the easement shall follow the Davidson line.

A certain tract or parcel of land lying in Prestonsburg, Floyd County, Kentucky, on Court and High St., and being same land conveyed to the first parties by Ethel C. Powers, widow, by deed bearing date, June 23, 1952, which is duly recorded in Deed Book 151, page 197, Floyd County Court Clerk's Office containing acres more or less.

This same tract of land was deeded by Edith C. Kendrick to Cecil Kendrick by deed bearing date August 5, 1979, which is recorded in Deed Book 202, page 447, Floyd County Court Clerk's Office. Cecil Kendrick became deceased on or about and left this property to Edith Kendrick, deceased to Elizabeth Goble by Will, and Elizabeth Goble has subsequently transferred this property to Tom Dingus by Deed dated _____, which is duly recorded in Deed Book _____, page _____, Floyd County Court Clerk's Office.

For cause, the Petitioner states that there have been major changes of an economic, physical, and social nature within the area involved which were not anticipated in the Commission's comprehensive plan, and which has substantially altered the basic character of subject areas.

Take A Look At Lowe's Price Tags

Before You Fill Out Your Name Tags

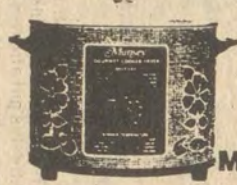

MUNSEY
Quick-heat cooker-fryer fries, stews, roasts, and warms. 5 qt. capacity. #98324
\$12⁸⁸



Toastmaster
Toaster oven/broiler has slow heat cooking, defrost cycle, oven light. #98572
\$72⁸⁸



MUNSEY
Toaster oven browns, bakes, broils, warms, reheats. Has variable thermostat. #98570
\$34⁹⁹



Merit
Food processor chops, mixes, grates, slices, shreds and kneads. Safety brake. #98117
\$44⁴⁴



HAMILTON BEACH
3-speed hand mixer has non-splash beaters and detachable cord. #98482
\$9⁸⁸



VanWyck
Automatic can opener has removable cutting unit with adjustable magnet. #98123
\$9⁸⁸



GE
Plug-in timer turns light or appliance on & off once every 24 hours. #98152
\$5⁷⁷



MUNSEY
3 qt. popcorn popper has 400 watt element, removable popping bowl. #98496
\$5⁷⁷



GE
Automatic drip coffee maker has brew starter, automatic clock & timer. 10 cups. #98229
\$34⁹⁹



HAMILTON BEACH
Electric knife has compact storage tray, grease guards, quick-release button. #98465
\$12⁸⁸

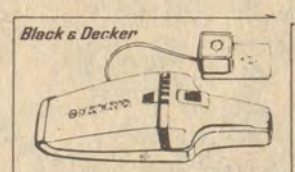

Black & Decker
Dustbuster portable vacuum is lightweight, cordless, and rechargeable. #98696
\$24⁶⁶

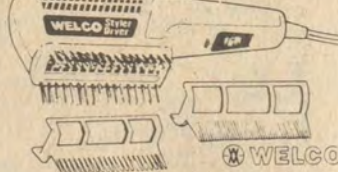

WELCO
Styler-dryer has 900 watts of power, 3 attachments, 3 position switch. #98384
\$9⁸⁸



WELCO
Professional styler-dryer has 6 heat settings, 1000 watts. Lightweight. #98390
\$9⁸⁸



GE
Portable AM/FM radio runs on AC current or batteries. Built-in AFC. #55021
\$29⁹⁷



LLOYDS
Portable 8-track tape player with AM/FM radio has AC/DC operation. #55142
\$39⁹⁷

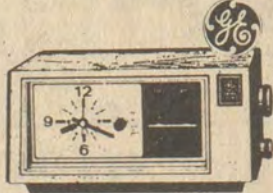

GE
AM/FM clock radio has two antennas, wake-to-music, slide rule dial. #55054
\$19⁹⁷

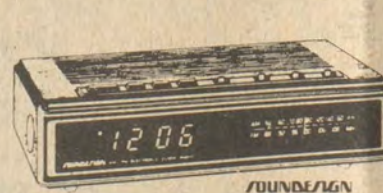

SOUNDER/IGN
AM/FM electronic clock radio wakes to AM, FM, or buzzer. LED readout. #55064
\$26⁸⁸

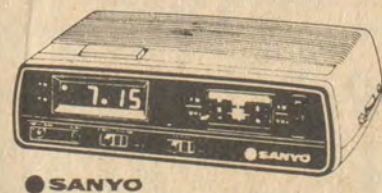

SANYO
AM/FM digital clock radio has LED time display, wakes to music or buzzer. #55051
\$27⁸⁸



GE
AM/FM personal-sized portable radio has AC/DC power, cord storage. #55016
\$19⁹⁷



SANYO
Portable AM/FM, AC/DC radio has slide band selector, 3" Unicorn speaker. #55025
\$27⁸⁸



Crested
Manual record player plays 33 1/3 and 45 RPM records. Polyethylene cabinet. #55087
\$19⁹⁸



Crested
Stereo phonograph has stand & modular design. 4" matched dynamic speakers. #55088
\$36⁹⁷

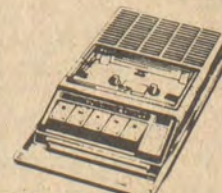

SANYO
AC/DC portable cassette player/recorder has built-in condenser mike. #55105
\$24⁹⁵

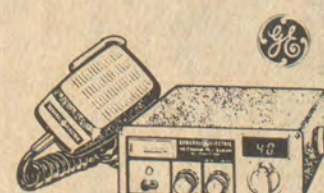

GE
40 channel mobile CB radio has digital LED readout, built-in mike pre-amp. #54001
\$49⁹⁸



BOMAN INDUSTRIES
In-dash AM/FM multiplex radio has 8-track stereo tape player/recorder. #55134
\$67⁷⁶



Introducing... the new Lowe's credit card—the handy card for handy people!

LOWE'S

OLD U.S. 23, IN FORMER
MAGIC MART LOCATION
PHONE 789-3800 PAINTSVILLE



HOURS: Mon., Tues., Wed., Thurs., 8-5:30; Friday, 8-8; Saturday, 8-4

TV Schedule

The Floyd County Times

TV Schedule

Wednesday, December 5, 1979 - Tuesday, December 11, 1979

wednesday

WEDNESDAY
DEC. 5, 1979

- EVENING**
- 6:00 (2) (3) (4) (6) (8) (15) (57) NEWS
(5) (22) IT'S EVERYBODY'S BUSINESS
(11) (33) IT'S EVERYBODY'S BUSINESS
(17) CAROL BURNETT AND FRIENDS Guest: Gloria Swanson.
- 6:30 (2) (3) (3) (57) NBC NEWS
(4) (13) ABC NEWS
(5) (22) AMERICAN STORY
(6) (7) (8) (27) CBS NEWS
(11) (33) IT'S EVERYBODY'S BUSINESS
(17) BOB NEWHART SHOW
7:00 (2) (57) ARTHUR SMITH SHOW
(3) (3) THREE'S A CROWD
(4) (13) BILLY GRAHAM CRUSADE
(5) (22) MACNEIL-LEHRER REPORT
(6) (8) TIC TAC DOUGH
(7) (27) PM MAGAZINE
(11) (33) DICK CAVETT SHOW
(17) SANFORD AND SON
7:30 (2) (57) GOSPEL TIME
(3) (3) COUNTRY ROADS
(5) (22) DIXIELAND AT THE PARAKEET
(6) (8) JOKER'S WILD
(7) (27) M.A.S.H.
(11) (33) MACNEIL-LEHRER REPORT
(17) BASKETBALL Atlanta Hawks vs Boston Celtics
8:00 (2) (3) (3) (57) REAL PEOPLE
Tonight's scheduled segments include a monkey that guards a pig pen, a school in which students ride unicycles, and a convention of hobos. (60 mins.)
(4) (13) JOHN DENVER AND THE MUPPETS
(6) (8) BILLY GRAHAM CRUSADE
(7) (27) YOUNG MAVERICK Ben Maverick's in danger of making big headlines on the Six O'Clock Noose when he goes up against O.O. Stebbins, the legendary 'hangin' judge' of Texas. (60 mins.)
(11) (33) MOVIE -(COMEDY) ***½ "Miracle on 34th Street" 1947 Maureen O'Hara, John Payne. An eccentric man goes on trial to prove he's Santa Claus. (2 hrs.)
(12) (19) MOVIE -(COMEDY) *** "The Brink's Job" 1978 Peter Falk, Peter Boyle. Comical portrayal of the ineptitude of the gang that pulled off the most successful heist in American history. (Rated PG) (2 hrs.)
8:30 (5) (22) DICK CAVETT SHOW
Guest: Catherine Deneuve, actress.
9:00 (2) (3) (3) (57) DIFF'RENT STROKES Arnold thinks Willis is after his girl after his brother gives him advice that backfires.
(4) (13) CHARLIE'S ANGELS The Angels are lured to a remote tropical island where they find themselves becoming the quarry of a deranged hunter. (60 mins.)
(5) (22) GREAT PERFORMANCES 'Carmen' This production of George Bizet's 'Carmen' was staged by internationally known director Franco Zeffirelli and features Elena Obraztsova as Carmen and Plácido Domingo as Don Jose. It is the story of a tempestuous gypsy girl and her romances. (3 hrs.)
(6) (7) (8) (27) HALLMARK HALL OF FAME 'Aunt Mary' Jean Stapleton stars in this true-life drama about a Baltimore woman who ignored severe physical handicaps to become a sandlot baseball coach. (2 hrs.)
9:30 (2) (3) (3) (57) HELLO, LARRY
Larry is amused by the prospect of hosting the Miss Nude

- Portland contest until he learns that he must also appear in the altogether.
- 10:00 (2) (3) (3) (57) BEST OF SATURDAY NIGHT LIVE Host: Fran Tarkenton. Guest: Leo Sayer. (Repeat; 60 mins.)
(4) (13) BARBARA WALTERS SPECIAL Suzanne Somers, Stevie Wonder and Sylvester Stallone are interviewed by Barbara Walters. (60 mins.)
(11) (33) BOGART
(17) UPSTAIRS, DOWNSTAIRS 'Married Love'
11:00 (2) (3) (3) (6) (7) (8) (27) (57) NEWS
(4) (13) SCENE TONIGHT
(11) (33) WODEHOUSE PLAYHOUSE
(17) LAST OF THE WILD 'African Fury'
11:30 (2) (3) (3) (57) THE TONIGHT SHOW Guest host: David Letterman. (90 mins.)
(4) (13) PTL CLUB-TALK AND VARIETY
(6) (7) (8) (27) CBS LATE MOVIE 'BLACK SHEEP SQUADRON: Up For Grabs' Japanese commandos strike one morning taking everyone by surprise. (Repeat) 'HAWAII FIVE-O: McGarrett Is Missing' Stars: Jack Lord, Charles Cioffi. (Repeat)
(11) (33) ABC CAPTIONED NEWS
(17) MOVIE -(DRAMA) ** "The Wild Ones" 1954 Marlon Brando, Mary Murphy. Motorcycle gang terrorizes a small town. (90 mins.)
1:00 (3) (3) TOMORROW Host: Tom Snyder. Guest: Kenny Carter, daredevil driver. (60 mins.)

thursday

THURSDAY
DEC. 6, 1979

- EVENING**
- 6:00 (2) (3) (3) (4) (6) (8) (13) (57) NEWS
(5) (22) WRITING FOR A REASON
(11) (33) ONCE UPON A CLASSIC 'The Olde Curiosity Shop' Kit goes to jail after being falsely accused of theft, and Nell becomes ill.
(17) CAROL BURNETT AND FRIENDS Guest: Tim Conway.
6:30 (2) (3) (3) (57) NBC NEWS
(4) (13) ABC NEWS
(5) (22) G.E.D.
(6) (7) (8) (27) CBS NEWS
(11) (33) OVER EASY Host: Hugh Downs. Guest: Bel Kaufman, author.
(17) BOB NEWHART SHOW
7:00 (2) (57) WRESTLING
(3) (3) THREE'S A CROWD
(4) (13) BILLY GRAHAM CRUSADE
(5) (22) MACNEIL-LEHRER REPORT
(6) (8) TIC TAC DOUGH
(7) (27) PM MAGAZINE
(11) (33) DICK CAVETT SHOW
(17) SANFORD AND SON
7:30 (3) (3) HOLLYWOOD SQUARES
(5) (22) BLUEGRASS FAMILY STYLE
(6) (8) JOKER'S WILD
(7) (27) M.A.S.H.
(11) (33) MACNEIL-LEHRER REPORT
(17) ALL IN THE FAMILY
8:00 (2) (3) (3) (57) A CHRISTMAS FOR BOOMER A lovable, shaggy dog named Boomer runs away from the family that adopted him to find the poodle he loves--and then must rescue her from the clutches of a vindictive dognapper. Stars: Larry Linville, Joyce Van Patten. (60 mins.)
(4) (13) LAVERNE AND SHIRLEY Laverne and Shirley and their cohorts at the brewery swing into action to present the annual talent show at the plant.
(6) (7) (8) (27) RUDOLPH THE RED-NOSED REINDEER The

- tale of a shy reindeer whose Christmas spirit is dampened because his shiny nose has made him the laughing stock of all Christmasville. (60 mins.)
(11) (33) YEAR OF THE WILDEBEEST The great migration of one million wildebeest on the East African plains is depicted in this documentary narrated by Richard Widmark. The annual cycle in which as many as 250,000 wildebeest may die and be born is also shown. (60 mins.)
(12) (19) MOVIE -(COMEDY) *** "Herbie Rides Again" 1974 Ken Berry, Stefanie Powers. The further adventures of Herbie the Love Bug. (G) (2 hrs.)
(17) MOVIE -(MYSTERY) *** "Midnight Lace" 1960 Doris Day, Rex Harrison. In London, a woman is terrorized by obscene phone calls. (2 hrs., 30 mins.)
8:30 (4) (13) BENSON Plagued by falling pictures and missing speeches, Benson and his cohorts at the executive mansion try to placate the ghost of a former governor.
(5) (22) DICK CAVETT SHOW
Guest: Henry Kissinger, Part I.
9:00 (2) (3) (3) (57) BING CROSBY'S MEMORIES OF CHRISTMAS Kathryn Crosby is the host of this glittering holiday special with clips from Bing's past Christmas shows that featured such stars as Jackie Gleason, Michael Landon, and Fred Astaire. (60 mins.)
(4) (13) BARNEY MILLER A judge who goes berserk and attacks an attorney is a guest at the 12th precinct.
(5) (22) SNEAK PREVIEWS Among the movies discussed this week are 'The Prizefighter,' slapstick comedy starring Tim Conway and Don Knotts. Also, 'The Bugs Bunny-Road Runner Movie.'
(6) (7) (8) (27) JOHNNY CASH CHRISTMAS Johnny Cash welcomes his family and friends for a celebration of Christmas--the day, the season and the state of mind--on the musical holiday special. Guest stars: Tom T. Hall, Andy Kaufman and Anne Murray. (60 mins.)
(11) (33) MOVIE -(MUSICAL-BIOGRAPHICAL) ***½ "Love Me or Leave Me" 1955 James Cagney, Doris Day. A crippled Chicago racketeer discovers a talented dance hostess, pushes her into the big time, marries her and then turns savage when he can't dominate her. (2 hrs., 15 mins.)
9:30 (4) (13) SOAP Jessica is in for a series of shocking surprises when Billy reveals to her that he is in love with his teacher, and then turns sleuth when she follows Chester and another woman to a hotel room.
(5) (22) CAMERA THREE 'The Print World of Tatyana Grosman' This is a visit with the founder of the Universal Limited Art Editions. We will tour the world-famous lithography workshop and view other artists at work.
10:00 (2) (3) (3) (57) KATE LOVES A MYSTERY When Kate learns that a slain woman was a member of a sex therapy group, she joins the group in hope of finding a suspect, but her life is endangered when it's discovered that she is a reporter. (60 mins.)
(4) (13) 20-20
(5) (22) SOUNDSTAGE SPECIAL 'An Evening with Ella Fitzgerald' The first lady of contemporary music hosts this special and performs some of her most memorable songs. Special guests are Oscar Peterson, Joe Pass, Roy Elridge and Zoot Simms. (90 mins.)

- (6) (7) (8) (27) ALL-STAR TRIBUTE TO INGRID BERGMAN An evening devoted to entertaining and honoring one of Hollywood's most beautiful and talented leading ladies will be staged by the Variety Clubs International, the charity organization of showfolk. Victor Borge, Frank Sinatra, Goldie Hawn, Cary Grant and James Stewart will pay tribute to Ingrid Bergman. (60 mins.)
10:30 (17) CIVILISATION 'The Pursuit of Happiness'
11:00 (2) (3) (3) (6) (7) (8) (27) (57) NEWS
(4) (13) SCENE TONIGHT
(17) LAST OF THE WILD
11:15 (11) (33) COLLEGE BASKETBALL Marshall University vs Wilmington College
11:30 (2) (3) (3) (57) THE TONIGHT SHOW Guest host: Richard Dawson. (90 mins.)
(4) (13) PTL CLUB-TALK AND VARIETY
(6) (7) (8) (27) CBS LATE MOVIE 'COLUMBO: The Greenhouse Jungle' Ray Milland guest stars as a wealthy man who convinces his nephew to break his trust fund, in order that he may have money to support his expensive habits. (Repeat) 'BANACEK: The Greatest Collection Of Them All' Stars: George Peppard, Mike Farrell. (Repeat)
(17) MOVIE -(DRAMA) **** "On the Waterfront" 1954 Marlon Brando, Eva Marie Saint. A waterfront union bucks the efforts of a crime committee to break up its rackets, but a dock worker testifies after his brother's death. (2 hrs., 25 mins.)
1:00 (3) (3) TOMORROW

friday

FRIDAY
DEC. 7, 1979

- EVENING**
- 6:00 (2) (3) (3) (4) (6) (8) (13) (57) NEWS
(5) (22) VALUES AND MORALITY IN EDUCATION
(11) (33) FREESTYLE 'Good Signs' When Toni, a deaf girl, joins the class, the teacher and the students don't know how to react to her.
(17) CAROL BURNETT AND FRIENDS Guest: Paul Sand.
6:30 (2) (3) (3) (57) NBC NEWS
(4) (13) ABC NEWS
(5) (22) FOOTSTEPS
(6) (7) (8) (27) CBS NEWS
(11) (33) OVER EASY 'Employment' Host: Hugh Downs.
(17) BOB NEWHART SHOW
7:00 (2) (57) GOINS BROTHERS
(3) (3) (4) (13) THREE'S A CROWD
(5) (22) MACNEIL-LEHRER REPORT
(6) (8) TIC TAC DOUGH
(7) (27) PM MAGAZINE
(11) (33) DICK CAVETT SHOW
Guest: Henry Kissinger, Part II.
(17) SANFORD AND SON
7:30 (2) (57) HILLS'N HOLLOWES
(3) (3) PRICE IS RIGHT
(4) (13) DATING GAME
(5) (22) COMMENT ON KENTUCKY
(6) (8) JOKER'S WILD
(7) (27) M.A.S.H.
(11) (33) MACNEIL-LEHRER REPORT
(17) ALL IN THE FAMILY
8:00 (2) (3) (3) (57) SHIRLEY Shirley flunks a star athlete, only to learn that his older brother is the school's vice principal. (60 mins.)
(4) (13) FROSTY'S WINTER WONDERLAND The indomitable Frosty the Snowman takes a bride and gains a new friend in the animated Christmas story of how true love overcomes all adversity.
(5) (11) (22) (33) WASHINGTON WEEK IN REVIEW
(6) (8) ENERGY-LIGHT AT THE END OF THE TUNNEL?

- (7) (27) THE INCREDIBLE HULK A chance meeting with an eccentric millionaire sends David Banner on a hunting trip, with himself as the quarry. (60 mins.)
(12) (19) MOVIE -(SUSPENSE) ***½ "The China Syndrome" 1979 Jack Lemmon, Jane Fonda. Television reporter stumbles onto the story of a nuclear accident. (Rated PG) (2 hrs.)
(17) MOVIE -(SUSPENSE-DRAMA) * "Crucible of Horror" 1970 Michael Gough, Yvonne Mitchell. A chilling tale in the diabolical style, as a husband sets out to drive his wife to madness. (2 hrs.)
8:30 (4) (13) NESTOR THE LONG-EARED DONKEY An animated Yule-tale of a little donkey whose handicap is an asset as he takes Joseph and Mary on their wondrous journey to Bethlehem.
(5) (11) (22) (33) WALL STREET WEEK 'The Greenwich Contrarian' Host: Louis Rukeyser. Guest: Robert M. Gintel, President, Equity Advisors, Inc.
9:00 (2) (3) (3) (57) THE ROCKFORD FILES A reporter on the trail of a mob-union expose is slain shortly after mailing evidence to Rockford, but the parcel gets lost in the mail. (60 mins.)
(4) (13) FRIDAY NIGHT MOVIE 'Valentine' 1979 Stars: Jack Albertson, Mary Martin. A joyous love story about a couple who take a lifetime to grow young--and then decide to live life their own way. (2 hrs.)
(5) (22) ASCENT OF MAN
(6) (7) (8) (27) MY OLD MAN A poignant story of a spirited teenager and her down-and-out horse trainer father who are reunited after a 14-year separation and set out to explore a new life together. Stars: Kristy McNichol, Warren Oates. (2 hrs.)
(11) (33) AMERICAN POP Recorded live at the Plaza Ballroom in New York, Tony Bennett hosts an evening of great American popular music with some of the artists who helped sustain the art form. Guests include Sarah Vaughn, Ethel Merman, Billy Eckstine, Johnnie Ray, Jackie and Ray, George Shearing and Chet Atkins.
10:00 (2) (3) (3) (57) EISCHIED Eischied suspects the gangland slaying of two heroin dealers may have been ordered by a much-decorated Puerto Rican detective obsessed with stopping drug traffic in Spanish Harlem. (60 mins.)
(5) (22) FARM DIGEST
(17) THE VALIANT YEARS 'Alone No More'
10:30 (5) (22) LIKE IT IS
(17) UP CLOSE WITH 'Patricia Harris' A biographical interview with newly appointed Secretary of Housing and Urban Development.
11:00 (2) (3) (3) (6) (7) (8) (27) (57) NEWS
(4) (13) SCENE TONIGHT
(17) LAST OF THE WILD 'Edge of Life'
11:30 (2) (3) (3) (57) THE TONIGHT SHOW Guest host: Richard Dawson. (90 mins.)
(4) (13) PTL CLUB-TALK AND VARIETY
(6) (8) MOVIE -(THRILLER) ***½ "Carnation Killer" 1973 Norman Eshley, Katherine Scholfield. No other information available. (90 mins.)
(7) (27) CBS LATE MOVIE 'THE NIGHT STALKER: The Ripper' Several young women are found brutally murdered, leaving Kolchak convinced that Jack the Ripper is on the loose again. (Repeat) 'LADIES OF CRIME' 1972 Stars: David Janssen, Martha Hyer.
(17) MOVIE -(HORROR) **½ "Curse Of Frankenstein"

1957 Peter Cushing, Christopher Lee. Flashback: Baron Frankenstein awaiting the death sentence tells the story of how he created his monster. (115 mins.)

1:00 (3) (3) THE MIDNIGHT SPECIAL

saturday

SATURDAY DEC. 8, 1979

MORNING

- 5:55 (17) WORLD AT LARGE
6:00 (17) HUMAN DIMENSION
6:30 (3) (3) SATURDAY REPORT
6:48 (4) (13) FARM DIGEST
7:00 (3) (3) BIG BLUE MARBLE
8:26 (6) (8) IN THE NEWS
8:30 (2) (3) (3) CASPER AND THE ANGELS
8:55 (4) (13) SCHOOLHOUSE ROCK
9:00 (2) (3) (3) FRED AND BARNEY MEET THE THING
10:00 (2) (3) (3) SUPER GLOBETROTTERS
10:30 (2) (3) (3) THE SHMOO
10:55 (4) (13) SCHOOLHOUSE ROCK
11:00 (2) (3) (3) NEW ADVENTURES OF FLASH GORDON
11:25 (4) (13) SCHOOLHOUSE ROCK
11:30 (2) (3) (3) GODZILLA
11:55 (4) (13) DEAR ALEX AND ANNIE
11:56 (6) (8) IN THE NEWS

AFTERNOON

- 12:00 (2) (57) WRESTLING
(3) (3) HOT HERO SANDWICH
(4) (13) WEEKEND SPECIAL
11:33 SNEAK PREVIEWS
12:15 (17) MOVIE -(ADVENTURE-DRAMA) ***

outmaneuver each other in a deadly submarine duel at sea during WW II. (2 hrs., 15 mins.)
2:30 (4) (13) AMERICAN BANDSTAND
(5) (22) IT'S EVERYBODY'S BUSINESS

(6) (7) (8) (27) NFL FOOTBALL Dallas Cowboys vs Philadelphia Eagles
(11) (33) CONNECTIONS 'Yesterday, Tomorrow and You' This final episode questions where do we go from here, and how will technology dominate our ability to understand and control our own destinies. (60 mins.)

1:00 (2) (57) PTL CLUB-TALK AND VARIETY
(3) (3) MOVIE -(WESTERN) ** "Trackers" 1951. Clayton Moore, Jay Silverheels. The masked rider and his Indian companion face a lynch mob and track down two Confederate renegades wanted for murder. (90 mins.)

1:30 (4) (13) NCAA FOOTBALL
(5) (22) G.E.D.
(11) (33) KNOW YOUR SCHOOLS
2:00 (5) (22) WRITING FOR A REASON
(11) (33) MASTERPIECE THEATRE 'Love For Lydia' Richardson returns to Evansford, possessing new perspectives on all relationships, and finds Blackie keeping watch over Lydia who is seriously ill. (60 mins.)

2:30 (3) (3) THIS IS THE NFL
(5) (22) WRITING FOR A REASON
3:00 (2) (57) WRESTLING
(3) (3) KENTUCKY BASKETBALL
(5) (22) AMERICAN STORY
(11) (33) ANOTHER VOICE Host Chuck Stone and guests provide timely analysis of current events from the perspective of America's minorities.

3:30 (3) (3) NFL '79
(5) (22) AMERICAN STORY
(6) (8) MIXED TEAM CLASSIC Women and men professionals are teamed in this 72-hole golf tournament from Florida. (60 mins.)
(7) (27) MOVIE -(JUVENILE) *** "Heidi" 1965. Eva Maria Singhammer, Gertraud Mittermayr. In Nineteenth Century Switzerland, a little girl is taken away from her grandfather to live with a cruel Governess. (2 hrs.)

4:00 (2) (3) (3) NFL FOOTBALL Denver Broncos vs Seattle Seahawks
(5) (22) CONTEST OF CHAMPIONS
(11) (33) WHEN THE BOAT COMES IN
(17) MOVIE -(ADVENTURE) *** 1/2 "Hell and High Water" 1954. Richard Widmark, Cameron Mitchell. Tracking strange Communist activities, a submarine captain follows them to the Arctic and finds the Reds plan to explode an atomic bomb over Korea. (2 hrs.)

4:30 (6) (8) SPORTS SPECTACULAR 1) Professional Pool Players Association 9-Ball Championship, Pt. II. 2) World Cup Skiing from France. 3) The Country Classic, women's Pro Bowling, from Tennessee. (90 mins.)
5:00 (4) (13) WIDE WORLD OF SPORTS
(11) (33) CATCH 33
5:30 (7) (27) YES VIRGINIA, THERE IS A SANTA CLAUS Animated recreation of the famous editorial appearing in the 1897 New York Sun answering an eight-year-olds question of 'Is There Really A Santa Clause?'
(11) (33) WORLD WAR II: G.I. DIARY

EVENING

- 6:00 (5) (22) MASS TO ST. CECILIA
(6) (8) CONCERN
(7) (27) NEWS
(11) (33) HOLLYWOOD MUSICALS 'High Society' This musical version of 'The Philadelphia Story,' stars Bing Crosby, Frank Sinatra, Grace Kelly, Celeste Holm, Louis Calhern, and Louie Armstrong. The musical score is by Cole Porter. (2 hrs.)
(17) CHAMPIONSHIP WRESTLING
6:30 (6) (8) MUPPETS SHOW
(7) (27) HEE HAW Guests: Freddy Fender, Mission Moun-

tain Wood Band, Stoneman Family. (60 mins.)
7:00 (2) (57) JAMBOREE
(3) (3) NEWS
(4) (13) THREE'S A CROWD
(5) (22) ONCE UPON A CLASSIC 'The Olde Curiosity Shop' Kit is freed from jail and travels to Long where he is met by disaster.

(6) (8) HEE HAW Guests: Freddy Fender, Mission Mountain Wood Band, Stoneman Family. (60 mins.)
7:30 (3) (3) COLLEGE BASKETBALL Baylor vs University Of Kentucky
(4) (13) ADAM 12
(5) (22) DICK CAVETT SHOW Guest: Henry Kissinger, Part II.

8:00 (2) (57) CHIPs The father of a boy who was injured by a reckless driver takes the law into his own hands in an effort to apprehend the guilty person. (60 mins.)
(4) (13) PAT BOONE AND FAMILY CHRISTMAS SPECIAL Pat and Shirley Boone, along with daughters Cherry, Lindy, Laury and Debby, celebrate the holiday season with music and light-hearted cheer. Guest stars: Hudson Brothers, Norman Fell, Audra Lindley, Dinah Shore and Marty Ingels. (60 mins.)
(5) (22) GREAT RADIO COMEDIANS This tribute to the Golden Age of radio comedy features Fred Allen and the Allen's Alley cast, Bing Crosby, Bob Hope, George Burns and Gracie Allen, Jack Benny and many more. (2 hrs.)
(6) (8) FROSTY THE SNOWMAN Pursued by the villainous Professor Hinkle and rising temperatures, Frosty sets off for the North Pole to keep from melting.

(12) (19) SNEAK PREVIEW
(17) BASKETBALL Atlanta Hawks vs Washington Bullets
8:10 (11) (33) SATCHMO Fantastic music with a great human interest story. This is an affectionate retrospective of America's most beloved jazz musician, Louis 'Satchmo' Armstrong.
8:30 (6) (8) 'Twas THE NIGHT BEFORE CHRISTMAS A kindly clockmaker, a cordial family of mice and a sensitive Santa Claus join together to add holiday cheer during the coming Yuletide season.

9:00 (2) (57) BJ AND THE BEAR BJ helps a radical Indian to save wild horses that are being systematically slaughtered by a determined profiteer. (60 mins.)
(4) (13) THE LOVE BOAT Three vignettes: 'The Harder They Fall' Stars: Milton Berle, Alan Hale. 'The Spider Serenade' Stars: Fred Grandy, Jill St. John. 'Next Door Wife' Stars: James MacArthur, Susan Buckner. (60 mins.)
(5) (22) MASTERPIECE THEATRE 'Poldark II' George Warleggan wins the Parliamentary election. During a party, Ross becomes jealous of Demelza and later, while visiting Aunt Agatha's grave, he happens upon Elizabeth. (60 mins.)
(6) (8) SATURDAY NIGHT MOVIE 'Somebody Killed Her Husband' 1978 Stars: Farrah Fawcett, Jeff Bridges. A frustrated would-be children's writer and an unhappily married woman discover each other in the toy section of a department store only to have their budding romance threatened by her husband's murder. (2 hrs.)

9:30 (3) (3) DANCE FEVER
10:00 (2) (3) (3) A MAN CALLED SLOANE Secret agent Thomas Sloane tries to stop a bizarre woman who is bent on destroying United States grain crops with swarms of poisonous locusts. (60 mins.)
(4) (13) FANTASY ISLAND Two young women seek the excitement and romance of being cheerleaders for a famous football team; and a man wants to be alone with a Hollywood sex goddess. Guest stars: Georgia Engel, Vic Tayback. (60 mins.)
(5) (22) BLUEGRASS FAMILY STYLE
(7) (27) LENNON SISTERS' CHRISTMAS SPECIAL

10:15 (11) (33) COLLEGE BASKETBALL C.C.N.Y. vs Marshall University
10:30 (17) THAT GOOD OLE NASHVILLE MUSIC
11:00 (2) (57) JOURNEY TO ADVENTURE
(3) (3) (6) (7) (8) (27) NEWS
(4) (13) ABC NEWS
(5) (22) MONTY PYTHON'S FLYING CIRCUS
(17) DICK MAURICE AND COMPANY Guests: Wayne Newton, Cher, Joan Rivers.

11:15 (4) (13) JUKEBOX
11:30 (2) (3) (3) (57) SATURDAY NIGHT LIVE
(6) (8) MOVIE -(MYSTERY) *** "The Stranger" 1946 Orson Welles, Loretta Young. An ex-Nazi living peacefully in a small town, is about to marry an unsuspecting girl. (2 hrs.)
(7) (27) MOVIE -(COMEDY) *** "Indiscreet" 1958 Ingrid Bergman, Cary Grant. An American playboy can't forget the romance he had with a renowned actress. (2 hrs.)

11:45 (4) (13) CHAMPIONSHIP WRESTLING
12:00 (17) JUKEBOX
12:45 (4) (13) STAR TREK 'The Omega Glory'
1:00 (3) (3) MOVIE -(DRAMA) *** "Heroes of Telemark" 1965 Kirk Douglas, Richard Harris. During WW II, a band of resistance fighters attempts to destroy German heavy-water plant, which if it continues in operation would lead to the manufacture of the atom bomb. (2 hrs.)

(11) (33) MOVIE -(MYSTERY-COMEDY) *** 1/2 "Raffles" 1940 David Niven, Olivia de Havilland. A Devonair jewel thief makes sport of Scotland Yard and falls in love with one of his culprit's nieces. (90 mins.)
1:00 (2) (57) BILL FRANCIS FLOWERS AND GARDENING
(3) (3) NFL FOOTBALL Cincinnati Bengals vs Washington Redskins
(4) (13) TOWN CRIER
(5) (22) WASHINGTON WEEK IN REVIEW
(6) (8) NFL FOOTBALL New York Giants vs St. Louis Cardinals
(7) (27) NFL FOOTBALL Los Angeles Rams vs Atlanta Falcons
(11) (33) MOVIE -(MUSICAL-BIOGRAPHICAL) *** 1/2 "Love Me or Leave Me" 1955 James Cagney, Doris Day. A crippled Chicago racketeer discovers a talented dance hostess, pushes her into the big time, marries her and then turns savage when he can't dominate her. (2 hrs.)

sunday

SUNDAY DEC. 9, 1979

MORNING

- 5:30 (17) CATHOLIC MASS
6:00 (17) BETWEEN THE LINES
6:25 (4) (13) NEWS
6:30 (3) (3) CHRISTOPHER CLOSEUP
(4) (13) REV. R.A. WEST
(6) (8) A BETTER WAY
(2) (57) LEONARD ADKINS
(3) (3) THIS IS THE LIFE
(4) (13) REV. LEONARD REPASS
(6) (8) OLD TIME GOSPEL HOUR
(7) (27) TOBACCO TALK
(17) JIMMY SWAGGART
7:30 (2) (57) TIME FOR REFRESHING
(3) (3) TV CHAPEL
(4) (13) JAMES ROBISON
(7) (27) LONE RANGER
(11) (33) SESAME STREET
(17) DR. E.J. DANIELS
8:00 (2) (57) R.A. KING REVIVAL
(3) (3) MORMON CHOIR
(4) (13) EVANGELISTIC OUTREACH
(5) (22) SESAME STREET
(6) (8) DAY OF DISCOVERY
(7) (27) REX HUMBARD
(17) THREE STOOGES
8:30 (2) (57) KELLY FORK CHURCH SERVICE
(3) (3) ORAL ROBERTS
(4) (13) PENTECOST TODAY
(6) (8) REV. LEONARD REPASS
8:35 (11) (33) SESAME STREET
9:00 (2) (57) SUNDAY SCHOOL
(3) (3) SINGING JUBILEE
(4) (13) WHAT DOES THE BIBLE PLAINLY SAY?
(5) (22) SESAME STREET
(6) (8) CHRISTIAN CENTER
(7) (27) SUNDAY MORNING
(17) LOST IN SPACE
9:30 (2) (57) REV. LEONARD REPASS
(4) (6) (8) (13) ROBERT SCHULLER
9:35 (11) (33) SESAME STREET
10:00 (2) (57) BIG CREEK BAPTIST CHURCH SERVICE
(3) (3) HUMAN DIMENSIONS
(4) (13) SPIRIT OF LIFE
(5) (22) SESAME STREET
(17) HAZEL
10:30 (3) (3) (4) (13) REX HUMBARD
(6) (8) ERNEST ANGLE
(7) (27) DAY OF DISCOVERY
(17) MOVIE -(COMEDY-FANTASY) *** 1/2 "Here Comes Mr. Jordan" 1941 Robert Montgomery, Claude Rains. A prizefighter, sent to heaven before his time, if forced to find a new body to occupy. (2 hrs.)
11:00 (2) (57) THE TRIUMPHANT CHURCH

(5) (22) ZOOM
(7) (27) IT IS WRITTEN
(11) (33) FEELINGS 'Sexuality' Part II. Dr. Lee Salk and three young teens continue their exploration of sexual attitudes and behavior.
11:10 (11) (33) WILD WILD WORLD OF ANIMALS
11:30 (2) (57) R.A. WEST REVIVAL
(3) (3) AT ISSUE
(4) (13) JIMMY SWAGGART
(5) (22) ONCE UPON A CLASSIC 'The Olde Curiosity Shop' Kit is freed from jail and travels to Long where he is met by disaster.
(6) (7) (8) (27) FACE THE NATION
11:45 (11) (33) UNICORN TALES

AFTERNOON
12:00 (2) (57) OLD TIME GOSPEL HOUR
(3) (3) MEET THE PRESS
(4) (13) WORLD TOMORROW
(5) (22) STUDIO SEE
(6) (8) VIEWPOINT
(7) (27) DIRECTIONS
(11) (33) OLD WEST
12:30 (3) (3) MARSHALL BASKETBALL
(4) (13) VIRGIL Q. WACKS
(5) (22) CAMERA THREE 'The Print World of Tatyana Grosman' This is a visit with the founder of the Universal Limited Art Editions. We will tour the world-famous lithography workshop and view other artists at work.
(6) (7) (8) (27) NFL TODAY MOVIE -(MYSTERY-COMEDY) *** 1/2 "Raffles" 1940 David Niven, Olivia de Havilland. A Devonair jewel thief makes sport of Scotland Yard and falls in love with one of his culprit's nieces. (90 mins.)

1:00 (2) (57) BILL FRANCIS FLOWERS AND GARDENING
(3) (3) NFL FOOTBALL Cincinnati Bengals vs Washington Redskins
(4) (13) TOWN CRIER
(5) (22) WASHINGTON WEEK IN REVIEW
(6) (8) NFL FOOTBALL New York Giants vs St. Louis Cardinals
(7) (27) NFL FOOTBALL Los Angeles Rams vs Atlanta Falcons
(11) (33) MOVIE -(MUSICAL-BIOGRAPHICAL) *** 1/2 "Love Me or Leave Me" 1955 James Cagney, Doris Day. A crippled Chicago racketeer discovers a talented dance hostess, pushes her into the big time, marries her and then turns savage when he can't dominate her. (2 hrs.)

1:30 (2) (57) NFL '79
(4) (13) COLLEGE ALL-AMERICAN FOOTBALL TEAM
(5) (22) WALL STREET WEEK 'The Greenwich Contrarian' Host: Louis Rukeyser. Guest: Robert M. Gintel, President, Equity Advisors, Inc.
2:00 (2) (57) NFL FOOTBALL Kansas City Chiefs vs Baltimore Colts
(4) (13) ISSUES AND ANSWERS
(5) (22) COMMENT ON KENTUCKY
(17) MOVIE -(ROMANCE) * 1/2 "I Sailed to Tahiti With an All Girl Crew" 1968 Gardner McKay, Diane McBain. Young man who's sailing ability has been belittled, bets a friend he can beat him to Tahiti with an all girl crew. (2 hrs.)

2:30 (4) (13) BEN HADEN
(5) (22) NOVA 'The Bridge That Spanned the World' The development of ironmaking and its far-reaching effects are traced from the Iron Bridge across the River Severn in Telford, England-the area which has been called the 'cradle of the industrial revolution.' (60 mins.)
3:00 (4) (13) GILLIGAN'S ISLAND
(11) (33) THE FRED WARING SHOW: ALL ABOUT LOVE Fred Waring and the young Pennsylvanians perform contemporary songs, American pop classics, movie themes, Broadway showtunes and country ballads. (2 hrs.)
3:30 (4) (13) STAR TREK 'Assignment: Earth'
(5) (22) SNEAK PREVIEWS Among the movies discussed this week are 'The Prizefighter,' slapstick comedy starring Tim Conway and Don Knotts. Also, 'The



SHE'S DRESSED TO KILL

Eleanor Parker (seated) stars as a fashion designer attempting a comeback, who is surrounded by models, portrayed by (l to r) Connie Selleca, Gail Joy, Cathee Shirriff, Joanna Cassidy and Casey Brown, in 'She's Dressed to Kill,' airing on 'NBC Monday Night at the Movies,' **MONDAY, DEC. 10.** Jessica Walter and John Rubinstein also star.

Once-reigning fashion designer Regine Danton plans to stage a comeback at her mountaintop retreat. Critics and best customers, ready-to-wear men, the most talented fashion photographer and a group of the most beautiful models are invited.

The electricity on the aerial tram suddenly goes off, trapping everyone in the car. Excitement turns to horror when, one by one, the models are slain.

TV COMPULOG SERVICES

CHECK LISTINGS FOR EXACT TIME

a girl, injuring her. He visits her in the hospital and eventually they fall in love. (2 hrs.)

- 4 13 PTL CLUB-TALK AND VARIETY
- 6 8 THE ENTERTAINERS Rita Morens, Bruce Forsythe
- 7 27 MOVIE -(DRAMA) ** 1/2 "Green Berets" 1968 John Wayne, David Janssen. The special Army task force fights the enemy in Vietnam. (2 hrs., 30 mins.)

12:30 6 8 COMEBACK

monday

MONDAY
DEC. 10, 1979

EVENING

- 6:00 2 3 3 4 6 8 13 57 NEWS
- 5 22 IT'S EVERYBODY'S BUSINESS
- 11 33 PEARLS 'Emi' Premiere of a six-part documentary film series that explores both the history and contemporary experiences of Asian Americans. The first episode focuses on Emiko Tonooka's memories of World War II and her life in the Japanese internment camps.
- 17 CAROL BURNETT AND FRIENDS
- 6:30 2 3 3 57 NBC NEWS
- 4 13 ABC NEWS
- 5 22 AMERICAN STORY
- 6 7 8 27 CBS NEWS
- 11 33 JAPAN: THE CHANGING TRADITION
- 17 BOB NEWHART SHOW
- 2 57 DOLLY
- 7:00 3 3 4 13 THREE'S A CROWD
- 5 22 MACNEIL-LEHRER REPORT
- 6 8 TIC TAC DOUGH
- 7 27 PM MAGAZINE
- 11 33 DICK CAVETT SHOW Guest: Dame Margot Fonteyn.
- 17 SANFORD AND SON
- 2 57 WILD KINGDOM
- 3 3 THAT GOOD OLE NASHVILLE MUSIC Guests: Jacky Ward, Stella Parton.
- 4 13 DATING GAME
- 5 22 SHARING THE DREAM
- 6 8 JOKER'S WILD
- 7 27 M.A.S.H.
- 11 33 MACNEIL-LEHRER REPORT
- 17 ALL IN THE FAMILY
- 8:00 2 3 3 57 LITTLE HOUSE ON THE PRAIRIE When telephones are installed in Walnut Grove, the snooty Mrs. Oleson listens in on her neighbors' calls--and learns a secret that threatens to destroy the marriage of Jonathan and Alice Garvey. (60 mins.)
- 4 13 240-ROBERT Thib's career seems to be over when he loses his sight after a high-speed crash, and two doped-up kids in a car turn a gas station into a deadly inferno. (Repeat; 60 mins.)
- 6 7 8 27 A CHARLIE BROWN CHRISTMAS Charlie Brown and Linus search for the real meaning of Christmas, while his playmates busy themselves with the more worldly aspects of the holiday season.
- 11 33 COUSTEAU ODYSSEY 'The Nile' Part II. Captain Cousteau continues his 4,000 mile journey down the Nile to the great Delta, which contains sixty percent of Egypt's cultivated land. (60 mins.)
- 12 19 MOVIE -(DRAMA) ** "Hanover Street" 1979 Christopher Plummer, Lesley-Anne Down. Love affair between an American bomber pilot and a British volunteer nurse during World War II. (Rated PG) (2 hrs.)
- 17 FALCONS FOOTBALL HIGHLIGHTS
- 8:30 5 22 DICK CAVETT SHOW Guest: Dame Margot Fonteyn.
- 6 7 8 27 THE GREAT SANTA CLAUS CAPER Raggedy Ann and Andy do battle with Alexander, who harbors a plot to take over Santa Claus' workshop and turn it into a modernized factory where everything is for sale.
- 9:00 2 3 3 57 MONDAY NIGHT AT THE MOVIES 'She's Dressed To Kill' 1979 Stars: Eleanor Parker, John Rubinstein. A former fashion designer's gala comeback show

turns into a terrifying ordeal as a mysterious slayer stalks her isolated mountaintop retreat. (2 hrs.)

- 4 13 MONDAY NIGHT FOOTBALL Pittsburgh Steelers vs Houston Oilers
- 5 22 COUSTEAU ODYSSEY 'The Nile' Part II. Captain Cousteau continues his 4,000 mile journey down the Nile to the great Delta, which contains sixty percent of Egypt's cultivated land. (60 mins.)
- 6 7 8 27 M.A.S.H. A brawl at Rosie's bar puts Rosie in the hospital, and the 407th doctors are pressed into service as temporary saloonkeepers.
- 11 33 MARK TWAIN: BENEATH THE LAUGHTER This dramatic film reveals the cynicism that provoked Twain's humor. Focusing on Twain the night his daughter Jean died, this program captures his profound understanding of human nature. (60 mins.)
- 17 MOVIE -(DRAMA) ** "Naked Maja" 1959 Ava Gardner, Anthony Franciosa. The tempestuous love affair between the Spanish painter Goya, and the Duchess of Alba. (2 hrs.)

- 9:30 6 7 8 27 WKRP IN CINCINNATI Bailey Quarters gets promoted to on-air newscaster and Les Nessman has a difficult time accepting the fact he'll have to share the airwaves with a female.

- 10:00 5 22 MARK TWAIN: BENEATH THE LAUGHTER This dramatic film reveals the cynicism that provoked Twain's humor. Focusing on Twain the night his daughter Jean died, this program captures his profound understanding of human nature. (60 mins.)
- 6 7 8 27 LOU GRANT Cousin Andrew goes on trial for murder and the Tribune staff feels the strain of covering the story because of Donovan's close relationship to the defendant. (Conclusion; 60 mins.)
- 11 33 COLLEGE BASKETBALL Marshall vs Ohio University

- 11:00 2 3 3 7 27 57 NEWS
- 17 LAST OF THE WILD
- 11:30 2 3 3 57 THE TONIGHT SHOW
- 6 8 NEWS
- 7 27 CBS LATE MOVIE 'HARRY O: Ruby' Harry is called in by an old friend to look after her nephew, who has been picked up by the police following an attempted car theft. (Repeat) 'MCMILLAN AND WIFE: The Fine Art Of Staying Alive' Stars: Rock Hudson, Susan Saint James. (Repeat)
- 17 MOVIE -(DRAMA) ** "The Gay Sisters" 1942 Barbara Stanwyck, George Brent. A woman secretly marries a man to gain his inheritance money. (2 hrs., 30 mins.)
- 11:45 4 13 SCENE TONIGHT
- 12:00 6 8 CBS LATE MOVIE 'HARRY O: Ruby' Harry is called in by an old friend to look after her nephew, who has been picked up by the police following an attempted car theft. (Repeat) 'MCMILLAN AND WIFE: The Fine Art Of Staying Alive' Stars: Rock Hudson, Susan Saint James. (Repeat)

- 12:15 4 13 PTL CLUB-TALK AND VARIETY
- 1:00 3 3 TOMORROW

tuesday

TUESDAY
DEC. 11, 1979

EVENING

- 6:00 2 3 3 4 6 8 13 57 NEWS
- 5 11 22 33 WRITING FOR A REASON
- 17 CAROL BURNETT AND FRIENDS Guest: Steve Lawrence.
- 6:30 2 3 3 57 NBC NEWS
- 4 13 ABC NEWS
- 5 22 G.E.D.
- 6 7 8 27 CBS NEWS
- 17 BOB NEWHART SHOW
- 2 57 MARTY ROBBINS SPOTLIGHT
- 3 3 4 13 THREE'S A CROWD

- 5 22 MACNEIL-LEHRER REPORT
- 6 8 TIC TAC DOUGH
- 7 27 PM MAGAZINE
- 11 33 DICK CAVETT SHOW 'Football Panel' Part I. Guests: Dick Butkus, John Mackey, Fred Biletnikoff and Peter Gent.

- 17 SANFORD AND SON
- 7:30 2 57 APPAL SHOP
- 3 3 HOLLYWOOD SQUARES
- 4 13 DATING GAME
- 5 22 PEOPLE'S VOICE
- 6 8 JOKER'S WILD
- 7 27 M.A.S.H.
- 11 33 MACNEIL-LEHRER REPORT

- 17 ALL IN THE FAMILY
- 8:00 2 3 3 57 THE MISADVENTURES OF SHERIFF LOBO
- 4 13 HAPPY DAYS It takes heroic efforts by Fonzie to back down the bulldozers while Richie and the others storm City Hall to stop the destruction of Inspiration Point.
- 6 8 BILLY GRAHAM CRUSADE
- 7 27 CALIFORNIA FEVER As bikers and skaters compete for space on the crowded boardwalk at Sunset Beach, Vince and Ross get tangled in the pileup. (60 mins.)
- 11 33 NOVA 'Termites And Telescopes' Dr. Philip Morrison of the Massachusetts Institute of Technology provides commentary on the nature of civilization in the second annual memorial lecture honoring the late Dr. Jacob Bronowski. (60 mins.)
- 12 19 MOVIE -(DRAMA) ** "Hanover Street" 1979 Christopher Plummer, Lesley-Anne Down. Love affair between an American bomber pilot and a British volunteer nurse during World War II. (Rated PG) (2 hrs.)

- 17 MOVIE -(COMEDY-WESTERN) ** 1/2 "Once Upon A Horse" 1958 Dan Rowan, Dick Martin. Two zany cowboys steal a herd of cattle from a girl who discovers it costs more to feed them than they're worth. (3 hrs.)

- 8:30 4 13 ANGIE Angie and Brad wrestle with a dilemma when Theresa gives up her weekly kitchen poker game for genuine casino fever via a trip to Atlantic City.

- 5 22 DICK CAVETT SHOW 'Football Panel' Part I. Guests: Dick Butkus, John Mackey, Fred Biletnikoff and Peter Gent.
- 9:00 2 3 3 57 TUESDAY NIGHT AT THE MOVIES 'The Great Smokey Mountain Roadblock' 1978 Stars: Henry Fonda, Eileen Brennan. A truck driver nearing retirement steals back his repossessed rig and heads across country with a madam and five of her girls in order to avoid a local police crackdown. (2 hrs.)
- 4 13 THREE'S COMPANY
- 5 22 NOVA 'Termites And Telescopes' Dr. Philip Morrison of the Massachusetts Institute of Technology provides commentary on the nature of civilization in the second annual memorial lecture honoring the late Dr. Jacob Bronowski. (60 mins.)
- 6 7 8 27 HAWAII FIVE-O Steve McGarrett finds himself dealing with apparent psychic phenomena as he tries to trace the whereabouts of a jewel cache worth two million dollars. (60 mins.)
- 11 33 WORLD 'John Albok, Merchant Tailor' This is a portrait of John Albok, a Hungarian immigrant who came to the United States in 1921. Today, at 85, Albok reminisces about what life has been like for him in his adopted country. (60 mins.)

- 9:30 4 13 TAXI Louie's romance with his girlfriend gets the acid test when he meets her minister father and mother.
- 10:00 4 13 HART TO HART Jonathan and Jennifer's lives are jeopardized when an ancient gold Buddha is thrown into their car by a dying man, and the Harts' efforts to return it to its sacred temple expose them to great danger. (60 mins.)
- 6 7 8 27 PARIS An aggressive police captain's drive for promotion begins to

- Bugs Bunny-Road Runner Movie.
- 4:00 2 57 NFL FOOTBALL
- 3 3 NFL FOOTBALL Cleveland Browns vs Oakland Raiders
- 5 22 WORLD 'The Long Wait of the Dragon' 'Friendship first, competition second' is a Chinese motto. Why, then, are athletes from the People's Republic playing to win? Other nations are taking a closer look. (60 mins.)
- 6 8 MIXED TEAM CLASSIC
- 7 27 GIFT OF WINTER An animated Christmas special about how the first Christmas snow came to be.
- 17 MOVIE -(MUSICAL) *** 1/2 "Hans Christian Andersen" 1952 Danny Kaye, Farley Granger. Cobbler who loves to tell fairy tales is asked by a ballerina to fix her shoes, and he falls in love with her. (2 hrs.)
- 4:30 4 13 SIX MILLION DOLLAR MAN
- 7 27 FORUM
- 5:00 5 22 FOOTSTEPS
- 7 27 THE BAXTERS
- 5:30 4 13 MCHALE'S NAVY
- 5 22 FEELINGS 'Sexuality' Part II. Dr. Lee Salk and three young teens continue their exploration of sexual attitudes and behavior.
- 7 27 FROSTY THE SNOWMAN

EVENING

- 6:00 4 13 ABC NEWS
- 5 22 CROCKETT'S VICTORY GARDEN
- 6 8 NEWS
- 11 33 THE TWO KENNEDYS
- 17 CHAMPIONSHIP WRESTLING
- 6:30 4 13 SHA NA NA
- 5 22 BONAVENTURE TRAVEL
- 6 8 CBS NEWS
- 7 27 JOE HALL SHOW
- 7:00 2 3 3 57 THE BIG EVENT 'Mary And Joseph: A Story Of Faith' 1979 Stars: Jeff East, Blanche Baker. The drama focuses on the woman who, after being chosen to be the mother of the Messiah, became an outcast and was sentenced to death as an adulteress, and the man who endured much abuse before marrying her. (3 hrs.)
- 4 13 THE YEAR WITHOUT A SANTA CLAUS An animated tale which tells of the year Santa Claus woke with a cold and decided that instead of delivering gifts to people who didn't believe in him, he would stay in bed and catch up on his sleep. (60 mins.)
- 5 22 LORD MOUNTBATTEN: A MAN FOR THE CENTURY The formation of a British and American coalition and the defeats and triumphs of Mountbatten's Burma Campaign in the early 1940's are chronicled in this episode. (60 mins.)
- 6 7 8 27 60 MINUTES
- 17 NASHVILLE ON THE ROAD
- 7:30 17 BASKETBALL Atlanta Hawks vs New Jersey Nets
- 8:00 4 13 MORK AND MINDY Mork mistakenly believes that the Air Force is a traveling club and falls in with airmen

mobilized for a secret mission to the sight of a nuclear accident.

- 5 11 22 33 COUSTEAU ODYSSEY 'The Nile' Part I. In this two part special, Captain Jacques Cousteau charts the impact of modern man's increasing technological intrusion on life along the world's longest river. (60 mins.)
- 6 7 8 27 ARCHIE BUNKER'S PLACE A Jewish sabbath dinner for Stephanie seems headed for disaster when Edith's generosity includes a few too many dinner guests.

- 8:30 4 13 SUNDAY NIGHT MOVIE 'Return Of The Pink Panther' 1975 Stars: Peter Sellers, Christopher Plummer. French inspector Clouseau is called upon to rescue the Pink Panther diamond stolen from a museum by a famous thief's wife. (2 hrs., 30 mins.)
- 6 7 8 27 ONE DAY AT A TIME Ann learns the alarming lesson that women under pressure and stress are just as susceptible to heart attacks as men.

- 9:00 5 11 22 33 MASTERPIECE THEATRE 'Love For Lydia' Lydia's recovery is encouraged by the attention of Richardson and Blackie. On her first venture outside the sanitarium she reveals a new understanding of her past. (60 mins.)
- 6 7 8 27 ALICE When Vera finds out she's a sixth cousin to the famous Art Carney, Mel decides to profit from the relationship.

- 9:30 6 7 8 27 THE JEFFERSONS Sparks fly between Louise and Florence, leaving George begging for Florence's services as he heads toward a social disaster.

- 10:00 2 3 3 57 PRIME TIME SUNDAY
- 5 22 EVENING AT SYMPHONY
- 6 8 TRAPPER JOHN M.D. The remote world of political terrorism suddenly is not so remote to Trapper when he finds himself in a frightening predicament, forced to make a choice between death for a patient or his ex-wife, Melanie. (60 mins.)
- 17 COMEBACK 'Neil Sedaka'

- 10:10 11 33 SOUNDSTAGE SPECIAL 'An Evening with Ella Fitzgerald' The first lady of contemporary music hosts this special and performs some of her most memorable songs. Special guests are Oscar Peterson, Joe Pass, Roy Eldridge and Zoot Simms. (90 mins.)

- 10:30 17 RUFF HOUSE Host Howard Ruff talks with Joseph Granville, stock market analyst.
- 11:00 2 57 COMMUNIQUE
- 3 3 6 7 8 27 NEWS
- 4 13 ABC NEWS
- 17 OPEN UP
- 11:15 4 13 FORUM
- 7 27 CBS NEWS
- 11:30 2 57 NBC LATE NIGHT MOVIE
- 3 3 MOVIE -(DRAMA) ** "Embraceable You" 1948 Dane Clark, Geraldine Brooks. A small-time crook runs down



THE CRYSTAL GAYLE SPECIAL

Crystal Gayle (pictured), the singer whose appeal is as diverse as her voice and whose last two albums achieved platinum status in climbing to the top of the country and popular music charts, will star in 'The Crystal Gayle Special,' **WEDNESDAY, DEC. 12** on CBS-TV.

Miss Gayle's guests will be Judy Collins, B.B. King, The Statler Brothers and Doug Henning. Taped in and around Nashville, Tenn., and in New York City, the special offers a portrait of the singer and a study of her musical moods from country to blues to pop.

Noted fashion photographer Francesco Scavullo, making his directorial debut, also provides his magical touches to a photo session with Miss Gayle.

CHECK LISTINGS FOR EXACT TIME.

TV COMPULOG SERVICES, INC.

- infringe on a stakeout carefully planned by Woody Paris. (60 mins.)
- 11:30 **11 33** CITY NOTEBOOK
- 10:30 **11 33** ANOTHER VOICE
- 11:00 **2 3 3 6 7 8 27 57** NEWS
- 4 13** SCENE TONIGHT
- 11 33** CARRY ON LAUGHING
- 17** LAST OF THE WILD
- 11:30 **2 57** THE TONIGHT SHOW
- 'Best Of Carson' Guests: Jane Fonda, Ethel Merman, Charlie Callas and Dr. Carl Sagan. (Repeat; 90 mins.)
- 3 3** THE TONIGHT SHOW
- 4 13** PTL CLUB-TALK AND VARIETY
- 6 7 8 27** CBS LATE MOVIE 'BARNABY JONES: The Price Of Terror' A former Army captain who had served in Vietnam builds a tremendous export business based on his black market deals selling U.S. Army equipment. (Repeat) 'ALEXANDER: The Other Side Of Dawn' 1977 Stars: Leigh McCloskey, Eve Plumb.
- 17** MOVIE-(DRAMA) ** "City That Never Sleeps" 1953 Gig Young, Mala Powers. A Chicago night's events stop a young cop from throwing away the good things that the city gave him. (2 hrs.)
- 1:00 **3 3** TOMORROW

- 9:30 **4 13** ANDY GRIFFITH SHOW
- 6 8** BOB NEWHART SHOW
- 17 27** FLINTSTONES
- 17** GREEN ACRES
- 10:00 **2 3 3 57** CARD SHARKS
- 4 13** 700 CLUB
- 6 8** BEAT THE CLOCK
- 7 27** BEAT THE CLOCK (EXC. THUR.) December Magazine (THUR.)
- 17** MOVIE 'The Day of the Bad Man' (WED.), 'Pursuit of the Graf Spee' (THUR.), 'No Highway In the Sky' (FRI.), 'The Little Minister' (MON.), 'The Golden Mask' (TUE.)
- 10:30 **2 3 3 57** HOLLYWOOD SQUARES
- 5 22** IN-SCHOOL PROGRAMMING
- 6 8** WHEW!
- 7 27** WHEW! (EXC. THUR.)
- 10:55 **6 7 8 27** CBS NEWS
- 11:00 **2 3 3 57** HIGH ROLLERS
- 4 13** LAVERNE AND SHIRLEY
- 6 7 8 27** PRICE IS RIGHT
- 11 33** IN-SCHOOL PROGRAMMING
- 11:30 **2 3 3 57** WHEEL OF FORTUNE
- 4 13** FAMILY FEUD
- 11 33** SESAME STREET (MON., WED.)
- 11:55 **17** NEWS

AFTERNOON

- 12:00 **2 57** NEW ZOO REVUE
- 3 3 6 8** NEWS
- 4 13** \$20,000 PYRAMID
- 7 27** YOUNG AND THE RESTLESS
- 11 33** PEARLS (TUE.)
- 17** LOVE AMERICAN STYLE (EXC. MON.)
- 12:30 **2 57** PASSWORD PLUS
- 4 13** RYAN'S HOPE
- 5 22** IN-SCHOOL PROGRAMMING
- 6 7 8 27** SEARCH FOR TOMORROW
- 11 33** ELECTRIC COMPANY
- 17** MOVIE 'Miracle In Soho' (WED.), 'No Name On the Bullet' (THUR.), 'The Cavern' (FRI.), 'Trunk To Cairo' (MON.), 'The Night of the Hunter' (TUE.)
- 1:00 **2 3 3 57** DAYS OF OUR LIVES
- 4 13** ALL MY CHILDREN
- 6 8** YOUNG AND THE RESTLESS
- 7 27** LOVE OF LIFE
- 11 33** IN-SCHOOL PROGRAMMING
- 1:30 **6 7 8 27** AS THE WORLD TURNS
- 2:00 **2 3 3 57** DOCTORS
- 4 13** ONE LIFE TO LIVE
- 2:25 **17** NEWS
- 2:30 **2 3 3 57** ANOTHER WORLD
- 5 22** IN-SCHOOL PROGRAMMING
- 6 7 8 27** GUIDING LIGHT
- 17** GIGGLESNORT HOTEL
- 3:00 **4 13** GENERAL HOSPITAL
- 11 33** VARIOUS PROGRAMMING
- 17** I LOVE LUCY
- 3:30 **5 22** OVER EASY
- 6 7 8 27** ONE DAY AT A TIME
- 17** FLINTSTONES
- 4:00 **2 57** PTL CLUB-TALK AND VARIETY

- 3 3** MR. CARTOON
- 4 13** DANIEL BOONE
- 5 11 22 33** SESAME STREET
- 6 8** BEVERLY HILLBILLIES
- 7 27** GOMER PYLE
- 17** SPECTREMAN
- 3 3** BEWITCHED
- 6 8** PETTICOAT JUNCTION
- 7 27** MY THREE SONS
- 17** GILLIGAN'S ISLAND
- 5:00 **3 3** I DREAM OF JEANNIE
- 4 13** JIM ROCKFORD: PRIVATE INVESTIGATOR (EXC. WED.) Afterschool Special (WED.) 'The Seven Wishes of a Rich Kid'
- 5 11 22 33** MISTER ROGERS
- 6 8** SANFORD AND SON
- 7 27** ANDY GRIFFITH SHOW
- 17** MY THREE SONS
- 5:30 **3 3** CAROL BURNETT AND FRIENDS
- 5 22** ELECTRIC COMPANY
- 6 8** GOMER PYLE
- 7 27** NEWS
- 11 33** DR. WHO
- 17** I DREAM OF JEANNIE



PERRY COMO'S CHRISTMAS IN NEW MEXICO

In a musical celebration of the Christmas season, Perry Como will be joined by guest stars Joyce DeWitt of 'Three's Company,' pop singer Anne Murray, veteran actress Greer Garson and native American song stylist Buffy Sainte-Marie (pictured with Como) when he hosts 'Perry Como's Christmas in New Mexico,' **FRIDAY, DEC. 14** on ABC-TV.

Also joining in the celebration will be flamenco artists Maria Benitez and Monolo Rivera, and the three members of the world's first transatlantic balloon team.

The special focuses on the Christmas traditions of three distinct cultures in New Mexico—Hispanic, southwestern Pueblo Indian and American pioneer.

CHECK LISTINGS FOR EXACT TIME.

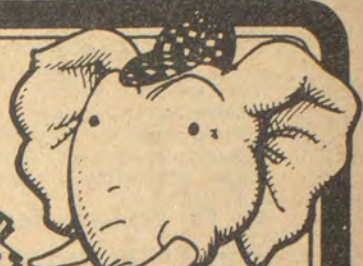
KID SUPER

Riddles

1. What is the best way to clean up a dirty mind?
2. What is the biggest baseball team?
3. What is the poorest plant?
4. What comes in different flavors, shakes a lot and lives in the ocean?
5. If you found a \$10 bill in every pocket of your coat, what would you have?
6. What flies when it's on and floats when it's off?

See if you can unscramble these words.

R H S U
N E S D I I
B S U O V O I
I V A R E R
T E V N E

Answers: Rush, Inside Obvious, Arrive, Event



Wordslink

Find the word that best connects the two on each line. For example:

igloo eskimo pie

1. cotton cane
2. pepper Patty
3. wild bomb

Answers: 1. candy 2. mint 3. cherry

ANSWERS

1. Think a litter bit less.
2. The Giants.
3. A vine—it can't support itself.
4. A jellyfish.
5. Someone else's coat.
6. A feather.

A FULL SERVICE BANK MEMBER F.D.I.C.

The BANK JOSEPHINE

Phone 886-9101 Prestonsburg

- PRESTONSBURG
- ALLEN
- GARRETT
- HAROLD

Full Service, All Branches...Open Till 7 p.m., Fridays

TV COMPULOG SERVICES, INC.

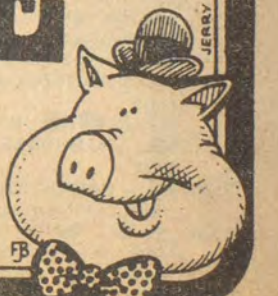
daytime

WED THRU TUES

MORNING

- 5:50 **17** WORLD AT LARGE (WED.)
- 6:00 **6 8** 700 CLUB
- 17** LISTEN (MON.)
- 6:05 **17** WORLD AT LARGE (THUR.)
- 6:10 **17** WORLD AT LARGE (FRI.)
- 6:15 **17** ATHLETES (MON.)
- 6:30 **17** NEWS
- 6:38 **4 13** WORDS OF TRUTH
- 6:40 **4 13** NEWS
- 6:45 **3 3** MORNING REPORT
- 4 13** ASSEMBLY ECHOES
- 7:00 **2 3 3 57** TODAY
- 4 13** GOOD MORNING AMERICA
- 6 7 8 27** MORNING
- 17** THREE STOOGES-LITTLE RASCALS
- 7:15 **11 33** A.M. WEATHER
- 7:30 **11 33** IN-SCHOOL PROGRAMMING (EXC. MON.)
- 8:00 **6 7 8 27** CAPTAIN KANGAROO
- 11 33** SESAME STREET (EXC. MON.)
- 17** FAMILY AFFAIR
- 8:15 **5 22** A.M. WEATHER
- 8:30 **5 22** IN-SCHOOL PROGRAMMING
- 11 33** IN-SCHOOL PROGRAMMING (MON.)
- 17** ROMPER ROOM
- 9:00 **2 57** 700 CLUB
- 3 3** BOB BRAUN SHOW
- 4 13** CHICO AND THE MAN
- 6 8** PORKY AND FRIENDS
- 7 27** BUGS BUNNY AND FRIENDS
- 11 33** IN-SCHOOL PROGRAMMING
- 17** LUCY SHOW

It's the Small Miner Who's Hit

By LEE MUELLER
(In The Lexington Herald)

Not long ago, John Y. Brown Jr. — positioned carefully on the edge of his seat in the back of a helicopter— confessed two things.

"I'm a bad flier," he said, lighting up another Kent.

And, yes, said Brown, exhaling, "At one time I thought about getting into the coal business. We talked about it for quite a while, but I decided I didn't know enough about it to take the risk."

Brown stared at the floor of the helicopter.

"You know," he said, looking up, "here's been a lot more money lost in the coal business than there has been made."

A growing list of former Kentucky coal operators these days will testify to the wisdom of the governor-elect's decision.

The list contains "about 20 or so coal companies in both straight bankruptcy cases and reorganization cases," said a source acquainted with the U.S. district bankruptcy court in Lexington.

While the industry languishes in a prolonged market slump, observers in and outside the industry are writing off the small operator as a factor in Kentucky's coal business.

"I think the day of the small operator is over," said Lexington attorney Shelby Kinkead, "and I think most people agree with me."

One of Kinkead's clients, Paul Wells of Wells Coal Co., Hyden, pleaded nolo contendere this week in U.S. District Court to five counts of failing to account for and deposit federal taxes withheld from his employees, a misdemeanor.

Wells was fined \$1,000 on three counts and placed on a one-year probation by Judge Eugene Siler in Covington.

Wells' company at one time employed 80 persons in Clay County. His financial troubles began late last year, said Kinkead, and he filed for reorganization assistance in federal bankruptcy court here. His problems continued, however, according to Kinkead, and were "a part of everything that normally precipitates the bankruptcy of a small company."

The problems apparently are widespread.

"We're losing at least two a month to Chapter XIs (the federal bankruptcy act)," said an Eastern Kentucky lawyer this week in bankruptcy judge Joe Lee's office here.

Joe T. Roberts, of London, is an attorney who has handled several bankruptcy filings for coal companies in Clay, Whitley, Knox and Pulaski counties. "At times, there are five or six a month," he said.

Attorney Maxie E. Higgason of Corbin filed for a bankruptcy petition for four

small coal companies owned by one corporation recently.

Another Corbin lawyer, David Smith, who also works as a coal broker, is an official in the Kentucky-Tennessee Coal Operators Assn.

"We're losing about two companies a month from the association through bankruptcy," he said, "while the market seems to be getting worse. Business is horrible. We're selling compliance coal—high Btu, low sulfur—but we're seeing no demand for it. Most of the operators don't see any relief until next summer or fall."

Operators frequently blame the lack of a national policy on the use of coal and strict federal and state regulations for the slump. Other sources, however, place the blame elsewhere, even on the operators themselves.

"Many people who mine coal apparently don't know much about marketing it," said the bankruptcy court observer.

Elements—both competitive and regulatory—apparently have combined to make survival a struggle for many of Kentucky's smaller coal companies.

Fixed operation costs, inflation, complex government regulations, the increased cost of meeting those regulations, declining coal prices, and competition from large, oil company-owned mines all create problems for small operators.

"A heck of a lot of know-how now has to be exercised," said Dave Zeeger, a Lexington mining engineering consultant.

"When the coal boom hit in 1974, an operator could go in and make 15 mistakes and get by with it. It's not that easy now. A lot of bad decisions can wreck you, especially when your tonnage is not that great."

Fixed costs are a serious problem for small operators during a slump.

"One company in court recently had agreed to pay a minimum annual royalty of \$144,000 in increments of \$12,000," said the bankruptcy court source. "If you're not selling any coal, obligations of that amount are difficult to meet."

"Some companies don't own equipment at all," he said, "but pay between \$30,000 and \$60,000 to lease it."

Fuel costs and inflation are heavily felt among small operators, who—for the most part—run strip mines.

"I've got 18 bulldozers," said an operator Wednesday. "Our fuel costs have gone up 100 percent; our parts about 40 percent."

"Three years ago, it cost about \$60 a man per day and \$100 a shift for fuel. Today, a man gets \$110 to \$120 per day,

including benefits, and fuel costs about \$200 to \$220."

Meanwhile, the operator said, the price of coal has dropped more than 10 percent in the last year.

An unstable coal market also tends to force small companies to bid against each other for sales, he said, which drives down prices.

ENLISTS IN AIR FORCE

Delano Hagans, son of Mr. and Mrs. Phillip D. Hagans, of Rt. 2, Langley, enlisted in the U.S. Air Force, November 21st, according to T-Sgt. Jim Brooks, Air Force recruiter at Ashland. A graduate of Allen Central High School, he is scheduled to report for active duty, December 17. Upon graduation from the Air Force's six-week basic training at Lackland Air Force Base, Texas, he will receive technical training as a munitions maintenance specialist, which he selected. He also selected Japan as his country of choice, where he will be stationed after training. Hagans will be earning credit toward an associate degree through the Community College of the Air Force while attending basic and other Air Force technical training schools.

Passes LPN Test



Mrs. Elaine Setser Gibson has successfully passed the state board pool examination for licensure as a practical nurse and is employed at the Paintsville Hospital. She is a graduate of the Mayo Vocational-Technical School. She and her husband, James, and sons, Lindsay and David, reside here. Mrs. Gibson is the daughter of Mrs. Roberta Frasure, of Prestonsburg, and Millard Setser, of Van Lear.

GMC. THE PICKUP YOU CAN LIVE WITH.

Wideside

18/EPA estimated mpg*

- 2-wheel drive • Computer-matched braking system
- Aerodynamic hood contour for efficient air flow • High-energy ignition • 6 1/2- or 8-foot cargo box • Extensive anti-corrosion treatment

GMC TRUCKS

ART'S AUTO SALES
Phone 886-3861 Prestonsburg

* A 2-wheel drive GMC Pickup equipped with a 6-cylinder engine and standard transmission has an EPA estimated mpg of 18. Remember: Compare this estimate to the "estimated mpg" for other cars and trucks. You may get different mileage depending on your speed, trip length, and weather.

TRUCKS ARE WHAT WE'RE ALL ABOUT

Santa's got something up his sleeve!

VISA & **master charge**
THE INTERBANK CARD

Play your cards right - First National Bank has got a full "deck" of convenient ways to enjoy the holidays.

VISA and Master Charge; accepted locally and throughout the world year-round.

1st FIRST NATIONAL BANK

"The Bank of Personal Service"

MAIN OFFICE
3 North Lake Drive
Prestonsburg

TWIN-BRIDGES BRANCH
Martin

BETSY LAYNE BRANCH
U.S. 23
Betsy Layne

NORTH LAKE DRIVE BRANCH
U.S. 23
Prestonsburg

886-2321
Time & Temperature
886-9311

FDIC

GIVE GENEROUSLY TO YOUR FAVORITE CLAUS.

TP-6001 In-dash 8-track with AM/FM stereo. Automatic and manual program change. Separate volume, balance and tone controls. Integrated circuits for audio and IF. Adjustable shafts. Local/distance switch. One year limited warranty parts and labor.

P-16L 6 1/2" heavy duty door-mount speakers. 4-ohm rated. Full range, high-compliance. 8 watts power handling. Black leatherette finish.

PIONEER

Reg. Price	
TP-6001	\$149.95
P-16L	28.95
	\$178.90

UNBELIEVABLE LOW PRICE FOR BOTH ONLY \$99⁹⁵
(Not A Misprint)

LAYAWAYS ACCEPTED

B&W TV AND APPLIANCES AND Sound Gallery

886-9682 • N. Lake Dr., Prestonsburg
HOURS 9-5, MON.-SAT.

QUALITY STAMPS • QUALITY STAMPS • QUALITY STAMPS • QUALITY STAMPS • QUALITY STAMPS • QUALITY STAMPS

SHOP WITH EASE AT DAN-DEE'S!

WE ACCEPT USDA FOOD STAMPS



BE SURE TO JOIN US IN OUR COVER CARD PROMOTION FOR YOUR EARLY CHRISTMAS SHOPPING

WHOLE FRYERS 45¢ Lb.

Prices Effective Wednes., Dec. 5 thru Sun., Dec. 9.

This Week On Dan-Dee's Wall of Values:

We Reserve The Right To Limit Quantities.

FISCHER'S WIENERS 89¢ 12-Oz. Pkg.

GROCERIES

GREEN GIANT SLICED OR CUT GREEN BEANS 16-Oz. Cans 3/\$1

DOVE DISHWASHING LIQUID 22-Oz. Btl. 79¢

HYDE PARK CRINKLE CUT POTATOES 5-Lb. Bag \$1.59

NIBLETS WHOLE KERNEL GOLDEN CORN 17-Oz. Cans 3/\$1

GREEN GIANT WHOLE KERNEL OR CREAM STYLE GOLDEN CORN 17-Oz. Cans 3/\$1

HYDE PARK AMERICAN SLICED CHEESE 16-Oz. Pkg. \$1.69

THANK YOU CHERRY PIE FILLING 20-Oz. Size \$1.49

HYDE PARK Self-Rising CORN MEAL 5-Lb. Bag 89¢

ARMOUR VIENNA SAUSAGE 5-Oz. Cans 2/89¢

HEINZ TOMATO CATSUP 32-Oz. Btl. 87¢

HI-RISE SELF-RISING FLOUR 25-Lb. Bag \$2.99

PRODUCE

LARGE FLORIDA NAVEL ORANGES 4/\$1

RED OR YELLOW DELICIOUS APPLES 3-Lb. Bag 88¢

FLORIDA TANGELOS 5-Lb. Bag \$1.29

GREEN CABBAGE 12¢ Lb.

ARMOUR POTTED MEAT 3-Oz. Cans 3/89¢

VAN CAMP'S BEANEE WEENEES or CHILI WEENEES 8-Oz. Cans 2/79¢

CRISCO 3-Lb. Can \$1.89

KRAFT PARKAY QTRS. 1-Lb. Pkg. 59¢

DEL MONTE FRUIT COCKTAIL 17-Oz. Cans 59¢

COUPONS

COUPONS MUST BE PRESENTED.

50 FREE QUALITY STAMPS With Purchase of Any Box of Creereal. Valid at Dan-Dee Market Thru Tues., Dec. 11.

50 FREE QUALITY STAMPS With Purchase of Any Package of Light Bulbs. Valid at Dan-Dee Market Thru Tues., Dec. 11.

50 FREE QUALITY STAMPS With Purchase of Any Family Pack of Candy. Valid at Dan-Dee Market Thru Tues., Dec. 11.

50 FREE QUALITY STAMPS With Purchase of Any Gunnoe's Fresh Pizza. Valid at Dan-Dee Market Thru Tues., Dec. 11.

MEAT

GROUND CHUCK \$1.69 Lb.

WEBBER'S SAUSAGE 2-Lb. Roll \$2.19

JOHN MORRELL SPICED LUNCHEON MEAT 2 Lbs. \$2.59

WENNINGS WHOLE SMOKED PICNICS Lb. 79¢

FISCHER'S BACON ENDS & PIECES 3-Lb. Box \$1.49

FAMILY PACK CHICKEN 49¢ Lb.

CHICKEN PARTS SPLIT BREASTS 99¢ Lb.

DRUMSTICKS 89¢ Lb. THIGHS 79¢ Lb.

HYDE PARK BREAD 16-Oz. Loaves 3/89¢

FEED FOR LIVESTOCK

CHICKEN, TURKEY, SALISBURY STEAK, MEAT LOAF

BANQUET DINNERS

11-Oz. Size 69¢

DAN-DEE SUPERMARKET

HOURS: 8 A.M.-11 P.M. Seven Days A Week

PHONE 478-9696 STANVILLE

AMPLE PARKING

QUALITY STAMPS • QUALITY STAMPS • QUALITY STAMPS • QUALITY STAMPS • QUALITY STAMPS • QUALITY STAMPS

HECK'S

WE RESERVE THE RIGHT TO LIMIT QUANTITIES

OPEN DAILY 10 TO 9
SUNDAY 12 TO 8

PRICES IN EFFECT THROUGH SUN., DEC. 9, WHILE QUANTITIES LAST

OPEN DAILY 10 TO 9
SUNDAY 12 TO 8

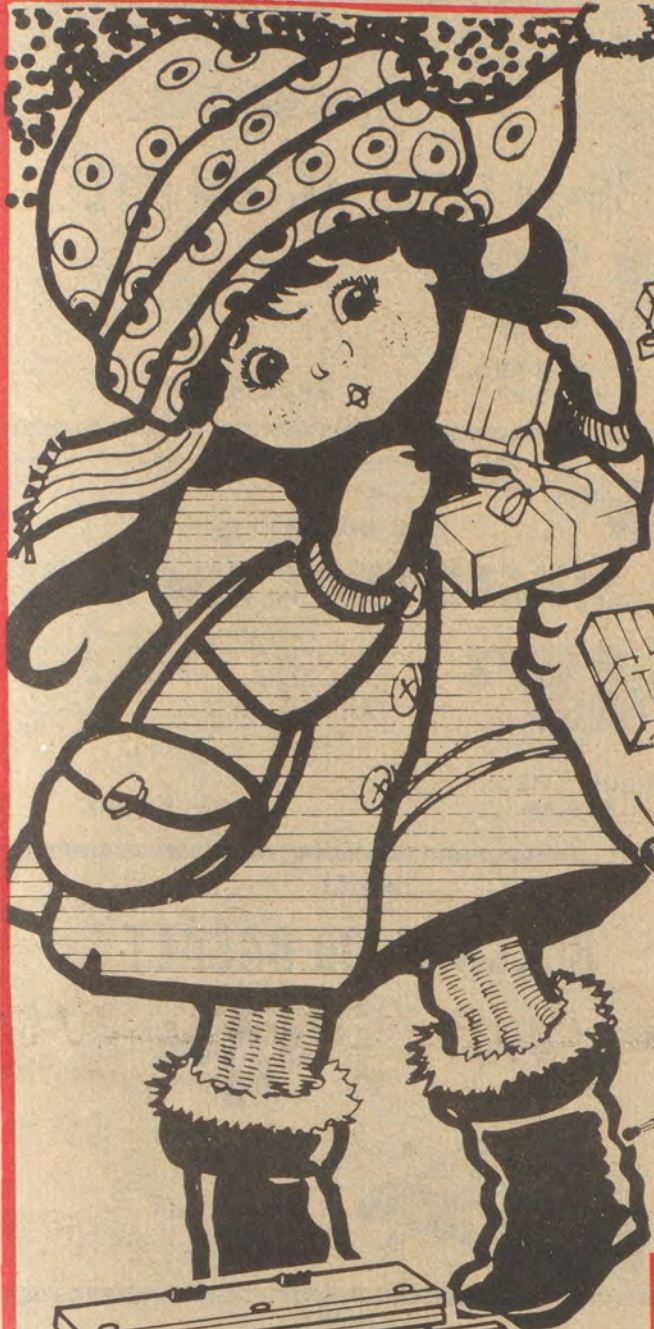

BRING THAT LIST TO HECK'S! and Save

DIVERSIFIED DELUXE EXERCISE BIKE

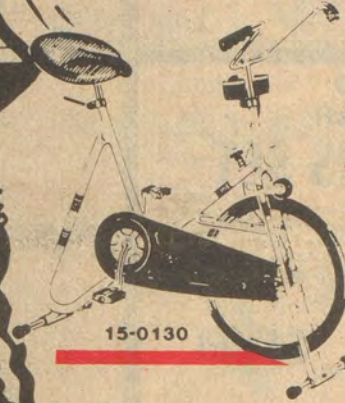

Exercise bike with...
• 12 speed...
• 100 lb. weight...
• 100 lb. weight...
• 100 lb. weight...
• 100 lb. weight...
• 100 lb. weight...
• 100 lb. weight...
• 100 lb. weight...
• 100 lb. weight...
• 100 lb. weight...

\$79⁴⁹

HECK'S REG. \$119.88
SPORTS DEPT.

Norelco 10 CUP DRIP COFFEEMAKER

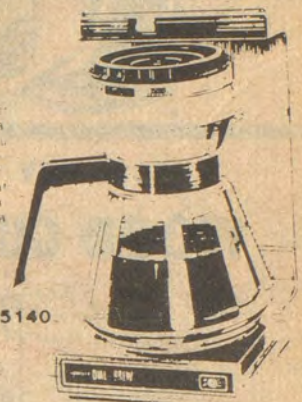

10 Cup Drip Coffeemaker...
• Brews coffee...
• Brews coffee...
• Brews coffee...
• Brews coffee...
• Brews coffee...
• Brews coffee...
• Brews coffee...
• Brews coffee...
• Brews coffee...
• Brews coffee...

\$21⁹⁹

HECK'S REG. \$31.96
JEWELRY DEPT.

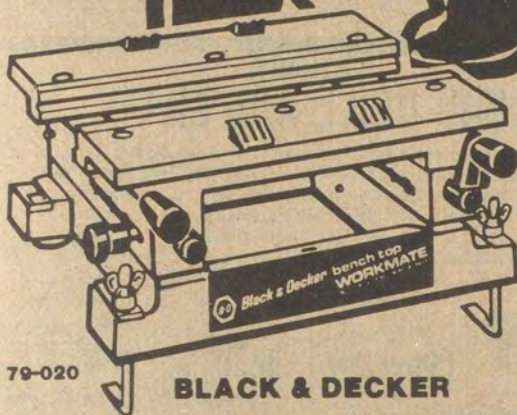

79-020

BLACK & DECKER

BENCH TOP WORKMATE

Mounts with included clamps on any work surface up to 2-1/2" thick, or any smooth work surface with attached suction cups without use of clamps. 16" vise jaws open to 5-1/4" wide. Swivel grips hold odd shapes and lumber up to 12-1/2" wide, up to 14" diagonally. Work surface tilts to 15°, 30°, 45° positions for craft and hobby work. Accepts most mounted power tools, Routermate and Gripmate. Removable metal covers protect vise jaws from metal objects and holds them more securely. 16" wide, 6-1/2" high, 16" deep.

\$29⁸⁸

HECK'S REG. \$37.99

HARDWARE DEPT.

KODAK "COLORBURST" INSTANT CAMERA



A-50

Beautiful instant color by Kodak with elegant SATIN-LUX® Finish. No peeling, no fitter. Motorized for immediate print ejection. Easy to use "zooming circle" focusing aid. Automatic exposure control. Red low-light signal indicates need for flash. Uses flipflash and electronic flash. Flipflash will not fire when safety cover is in place or pack is empty.

31⁹⁹

HECK'S REG. \$37.99
JEWELRY DEPT.

BLACK & DECKER ELECTRONIC STUD FINDER

Most helpful tool for do-it-yourselfers and those in the service trades. Electronically locates metal pipes, stud nails wiring and girders. Thumbwheel range finder permits settings for locating metal objects close behind walls, ceilings and baseboards or metal objects not close to walls or ceilings. Indicator light flashes on when metal object is located. Operates on standard 9 volt battery (not included). Made of impact-resistant plastic.



95-100

\$7⁹⁹

HECK'S REG. \$11.66

WEN 10 INCH ELECTRIC CHAIN SAW



Double insulation plus Wen's exclusive Superstructure makes Model 2000 more durable and safer than others. Drawing 11 amps, the 2 HP motor delivers 5200 RPM no load speed. Reversible drive sprocket plus reversible 10" bar for double life. Built-in manual oiler with 4 oz. capacity. Light weight - 7 1/2 lbs. with bar and chain. Bucking spike holds logs steady. Chisel tooth 10" chain. Falls trees up to 2 feet.

HECK'S REG. \$50.12

\$39⁶⁶

2000 HARDWARE DEPT.



BERNZ-O-MATIC WELDING TORCH KIT

Real oxygen torch. Cuts, welds, brazes, solders. No hoses or filters. Completely portable. Professional type for the do-it-yourselfer. Oxygen included. Propane and Mapp fuel not included.

OX5000

\$32⁶⁶

HECK'S REG. \$42.99

HARDWARE DEPT.

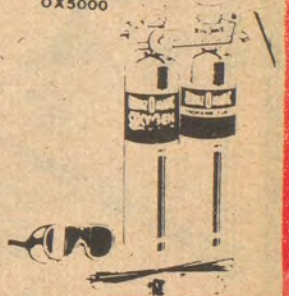

"Dedicated to Serving You Better"

PRESTONSBURG



HECK'S

WE RESERVE THE RIGHT TO LIMIT QUANTITIES

OPEN DAILY 10 TO 9
SUNDAY 12 TO 8

PRICES IN EFFECT THROUGH SUN., DEC. 9, WHILE QUANTITIES LAST

OPEN DAILY 10 TO 9
SUNDAY 12 TO 8

BRING THAT LIST TO HECK'S! and Save

SAF-T-BAK
INSULATED UNDERWEAR
TOPS OR BOTTOMS

Crewneck pullover shirt and fly front drawers. Nylon tricot shell with cotton thermal lining. 3.3 oz. Dacron insulated. Cotton knit wristlets, waistband and anklets.

CHOICE \$5²² EACH

HECK'S REG. \$7.44 EA.
SPORTS DEPT.

G9412

WINCHESTER
30-30 LEVER ACTION RIFLE

\$112⁹⁹

30-30 caliber centerfire carbine, 6 shot magazine, lever action. Stock and forearm of American walnut and straight-grip design. Smooth lever action.

HECK'S REG. \$136.88
SPORTS DEPT.

37A

WINCHESTER®
SINGLE SHOT SHOTGUN

\$48⁸⁸

Walnut finished North American hardwood stock and large, comfortable hand fitting forearm. Gold plated trigger, engraved receiver. Winchester Proof Steel Barrel. Brass bead front sight, automatic ejector, outside hammer with concave spur for non-slip cocking and greater safety. Action release lever swings to either side for right or left-handed shooting. Three pieces take-down.

HECK'S REG. \$69.88
SPORTS DEPT.

ACADEMY 3 PLACE
WOOD GUN RACK

5" thick selected hardwood. Kiln dried to prevent warping. Hand rubbed to walnut finish. Feltline grooves. Assembled in minutes.

\$4⁶⁶

HECK'S REG. \$7.39
SPORTS DEPT.

3003

HARVARD
THREE STAR
TABLE TENNIS SET

Complete four player set for table tennis enthusiasts. Four 5-ply paddles with rubber faces. Standard steel extension posts. 66" tie net. Three balls. Playing rules.

\$9⁴⁴

HECK'S REG. \$13.49
SPORTS DEPT.

HART
BLACK WOOD BASKET

\$4⁶⁶

HECK'S REG. \$6.99
HARDWARE DEPT.

ALL GUN CASES
1/3 OFF

HECK'S REG. PRICE

SPORTS DEPT.

8421

ACME
TACKY FOOTBALL

Official size & weight football • 15 oz. reddish brown prima hyde-deep pebble surface • Tacky finish • Simulated leather-butyl rubber bladder.

\$4⁸⁸

HECK'S REG. \$6.88
SPORTS DEPT.

KENNER
"DR. DRILL AND FILL"

• The large plastic head has a mouth that opens wide. Inside are holes that can be fitted with Play-Doh teeth. • Set includes two hinged molds for making upper and lower healthy teeth and teeth with cavities. • Also a mechanically operated drill and tooth puller, mirror, probe, and three 6 oz. cans of Play-Doh Modeling Compound. • Ages 3 to 7.

\$7⁹⁹

HECK'S REG. \$10.99
TOY DEPT.

CLEANWELD
FIREPLACE
LOG LIGHTER

\$9⁹⁹

HECK'S REG. \$18.88

Start fires with no kindling... in half the time! Just place the Fire Light Burner Assembly on top of fireplace grate. Place logs on top of assembly. Attach to any brand standard 14 or 16 ounce propane cylinder, light and in minutes you have a warm roaring fire.

HARDWARE DEPT.

WELLS-LAMONT
GRIPPER
MITTENS

A successful take off of our Gripper® glove. Same warm acrylic shell with Hob-Nob® plastic dots on the palm and thumb. Warm Vellux® lining and full webbed knit wrist. Special protected shooting flap attracts many sportsmen.

\$3⁴⁴

HECK'S REG. \$4.77
SPORTS DEPT.

10 INCH
LUG SOLE BOOT

Rugged, lightweight all-rubber boot with foam insulation from top to bottom. Semi-hard moccasin toe. Soft woven nap lining. Steel shank. Gusseted closure. Multi-cleated, self-cleaning sole and heel. Sizes 7-12.

\$12⁸⁸

HECK'S REG. \$19.99
SPORTS DEPT.

7091

"Dedicated to Serving You Better"

PRESTONSBURG



HECK'S

WE RESERVE THE RIGHT TO LIMIT QUANTITIES

OPEN DAILY 10 TO 9
SUNDAY 12 TO 8

PRICES IN EFFECT THROUGH SUN., DEC. 9 WHILE QUANTITIES LAST

OPEN DAILY 10 TO 9
SUNDAY 12 TO 8

BRING THAT LIST TO HECK'S!

MEN'S NYLON VEST

Bright color polyester filled men's nylon vest. Sizes S, M, L, XL.

\$12⁸⁸

HECK'S REG. \$19.99 CLOTHING DEPT.



MEN'S WRANGLER • LEE • DICKEY WESTERN STYLE JEANS

Our entire stock of famous brand men's jeans. Western and young men's fashion models. Sizes 29-44. SALE PRICED.

HECK'S REG. \$10⁸⁸
TO 17.99 CLOTHING DEPT.

MEN'S NYLON SKI JACKET

- 27" Long in Size Medium
- Nylon Zipper Front—Matching Nylon Zipper Slash Welt Pockets
- Set in Sleeves 1/2" Shirred 1/2" Self Cloth Cuffs
- Pointed Collar with Extended Tab-Dropped In Hood Into Lining
- Contrast Front Yoke and Collar With Stripe Insert On Yoke And Collar Edge to Match Body
- Contemporary Styling and Fit

\$15⁸⁸ Heck's Reg. \$24.99

CLOTHING DEPT.



Shell—Coated Nylon Taffeta Lining—8 Oz. Polyester Padding

Hanes® RED LABEL UNDERWEAR

Save 25 percent on entire stock of Hanes Red Label Underwear. Choose 100 percent cotton. Choose from packages of 3 Tee Shirts, V Neck Tee Shirts or Briefs.

Pkg. of 3 Briefs
\$4³⁶ Pkg.

Heck's Reg. \$5.49

PKG. OF 3 V NECK TEE SHIRTS
\$4⁸⁶ Pkg.

Heck's Reg. \$6.49 Pkg.

CLOTHING DEPT.

PKG. OF 3 TEE SHIRTS
\$4⁴⁹ Pkg.

Heck's Reg. \$5.99 Pkg.



MEN'S HEAVY WEIGHT THERMAL UNDERWEAR

Tops or Bottoms

Men's thermal underwear tops and drawers of Kodel & cotton. Our lowest price of the season. Your choice of tops or drawers at this special lowest price.

HECK'S REG. \$4.99 **\$2⁹⁷** Each

CLOTHING DEPT.

MEN'S WESTERN LEATHER BELTS

Men's Western Leather Belts. Hand tooled leather. Sizes 28-42.

\$4⁸⁸

HECK'S REG. TO \$7.99

CLOTHING DEPT.



MEN'S VAN HOUSEN SPLENDOR KNIT SPORT SHIRTS

While they last! Fancy print splendor knit sport shirts by Van Housen. Choose from sizes S, M, L, XL. GREAT SALE PRICE.

HECK'S REG. \$11.99 **\$6⁶⁶**

CLOTHING DEPT.



MEN'S VELOUR SHIRTS

Men's Velour Shirts of 80 percent Arnel and 20 percent Nylon by Cellanese. Collar and placket model with one pocket. Choose from solid colors and sizes S, M, L, XL.

HECK'S REG. \$10.99 **\$6⁸⁸**

CLOTHING DEPT.



"Dedicated to Serving You Better"

PRESTONSBURG



HECK'S

WE RESERVE THE RIGHT TO LIMIT QUANTITIES

OPEN DAILY 10 TO 5
SUNDAY 12 TO 8

PRICES IN EFFECT THROUGH SUN., DEC. 9 WHILE QUANTITIES LAST

OPEN DAILY 10 TO 9
SUNDAY 12 TO 8

BRING THAT LIST TO HECK'S! and Save



HP2122 *Norelco*
LADY BUG SALON SHAVER

Super-fast Ladybug Razor with TBT[®] head for close, comfortable shaves on legs and underarms. Complete manicuring set.

\$29⁸⁸ HECK'S REG. \$34.99

JEWELRY DEPT.

5 LIGHT ELECTRIC CANDOLIER

● UL LISTED

\$2⁹⁹

HECK'S REG. \$4.49

TOY DEPT.



7' X 30" FOIL DOOR PANEL

● ASSORTED COLORS

\$1³⁸

HECK'S REG. \$1.99

TOY DEPT.

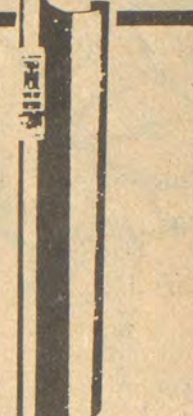

6 1/2' GREEN BALSAM CHRISTMAS TREE

FB78140

6 1/2' outswep balsam tree has 4" branches—140 tips. Branches slip easily into place. Will not cock or turn. Reinforced branch holes.

\$24⁹⁹

HECK'S REG. \$33.99

TOY DEPT.



ALL TIMEX WATCHES

10% OFF HECK'S REG.

JEWELRY DEPT.



SUNBEAM HI-DOME FRY PAN

Large multi-cooker frypan. Attractive buffet styling. High dome vented cover. Removable heat control for immersible cleaning. Pedestal legs protect table. Sunray interior. Convenient fry guide. Double handle.

\$19⁹⁹

HECK'S REG. \$24.96

JEWELRY DEPT.



KODAK EKTRA I POCKET CAMERA KIT

Each outfit contains camera with wrist strap, personalizing initials, C-110-20 film, flipflash (8 flashes) and instruction manual.

\$19⁸⁸

HECK'S REG. \$21.99

JEWELRY DEPT.



NORTHERN SALON PRO STYLE CURLING WAND

2334

Professional styling wand with salon-type features. Styles and curls hair in seconds. Extra-long cool tip. Fold-up safety heel rest. Swivel cord set prevents tangling. Dual heat control for precise styling temperature. Ready to curl light and On Off light. Available with chrome barrel.

\$4⁹⁹

HECK'S REG. \$6.99

JEWELRY DEPT.



MIRRO 4 QT. PRESSURE COOKER

M0534

The Mirro-matic 4 quart pressure cooker speed cooks economical meals to juicy tenderness in one-third the time required with old-fashioned methods, with more vitamins and minerals retained.

\$12⁷⁷

HECK'S REG. \$17.99

JEWELRY DEPT.



GENERAL ELECTRIC 2 SLICE TOASTER

Toast to please every member of your family. Toast selector light to dark. Easy to keep bright and shiny. Gleaming chrome finish. Takes up "Little" space, small compact design. Bread, frozen waffles, are easy to remove, extra high toast lift. Crumb tray easy to clean, snaps open.

\$13⁹⁹

HECK'S REG. \$16.96

JEWELRY DEPT.



"Dedicated to Serving You Better"

PRESTONSBURG



HECK'S

WE RESERVE THE RIGHT TO LIMIT QUANTITIES

PRICES IN EFFECT THROUGH SUN., DEC. 9, WHILE QUANTITIES LAST

OPEN DAILY 10 TO 9
SUNDAY 12 TO 8

OPEN DAILY 10 TO 9
SUNDAY 12 TO 8

SATURDAY MECHANIC AUTO REPAIR MANUAL

Over 500 pages. Step-by-step illustrations. Complete specifications. Trouble shooting. Professional tips.

\$4⁹⁹

HECK'S REG. \$7.99

AUTOMOTIVE DEPT.



BASIC CAR CARE

Illustrated



BRING THAT LIST TO HECK'S!

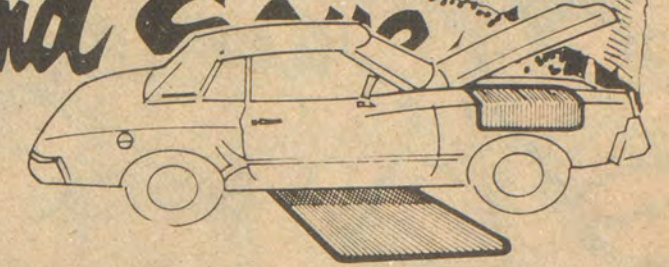

BUFFALO FENDER COVERS

HECK'S REG. \$4.99 **\$2⁶⁶**

AUTOMOTIVE DEPT.



6 AMP BATTERY CHARGER

Recharges average 6 or 12 volt battery in from 3 to 7 hours. For cars, pick-up trucks, RV's. Automatic circuit breaker protector.

\$16⁹⁹

HECK'S REG. \$26.48

AUTOMOTIVE DEPT.



LADIES' CANVAS HANDBAGS WITH FASHION TRIMS

Our outstanding selection of canvas handbags feature body and shoulder styles in assorted fall colors.

HECK'S REG. \$6.39 **\$4⁶⁶**

AUTOMOTIVE DEPT.



BOYS' CREW OR HOODED STYLE SWEAT SHIRTS

Choose from an assortment of crew and hooded style sweatshirts. Hooded style features zipper front and pockets. Both styles in sizes 6-18.

\$3⁹⁸ TO \$5⁸⁸
HECK'S REG. TO \$8.99

CLOTHING DEPT.

16 FOOT ALL COPPER BOOSTER CABLES

For all top post or side terminal batteries. All copper, twist proof construction eliminates tangling in the trunk.

HECK'S REG. \$11.99 **\$7⁴⁴**

AUTOMOTIVE DEPT.

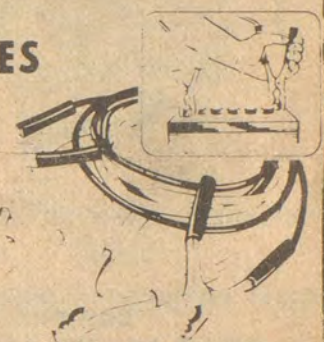

TWIN FRONT CAR CARPET

ASSORTED COLORS

\$3⁹⁹ PAIR

HECK'S REG. \$7.99 PAIR

AUTOMOTIVE DEPT.



BEFRESH TOILET BOWL FRESHENER

ROSE • LEMON • EARLY SPRING

HECK'S REG. 89¢ **59¢**

HOUSEWARE DEPT.



64 OZ. ERA LAUNDRY DETERGENT

\$2³⁹

HECK'S REG. \$3.39

HOUSEWARE DEPT.



BEAR CLAW WINDSHIELD SCRAPER

HECK'S REG. \$1.39

77¢

AUTOMOTIVE DEPT.

"Dedicated to Serving You Better"

PRESTONSBURG



HECK'S

WE RESERVE THE RIGHT TO LIMIT QUANTITIES

PRICES IN EFFECT THROUGH SUN., DEC. 9 WHILE QUANTITIES LAST

OPEN DAILY 10 TO 9
SUNDAY 12 TO 8

OPEN DAILY 10 TO 9
SUNDAY 12 TO 8



BRING THAT LIST TO HECK'S!



CORNING

SPICE O' LIFE TRIO SET

Set of 3 Corningware baking dishes with lids includes 1, 1 1/2 and 2 quart capacity oven-proof cookware pieces. The set features the Corning Spice O'Life design.

\$14⁹⁹ SET

HECK'S REG. \$22.99

UNCANDLES BY CORNING

- CAPTAIN'S LAMP
- NEPTUNE
- NAUTILUS ● SEA SWIRL
- HERITAGE CANDLESTICK

CHOICE

HECK'S REG. \$7.99 EA.

\$5⁶⁶ EACH

HOUSEWARE DEPT.

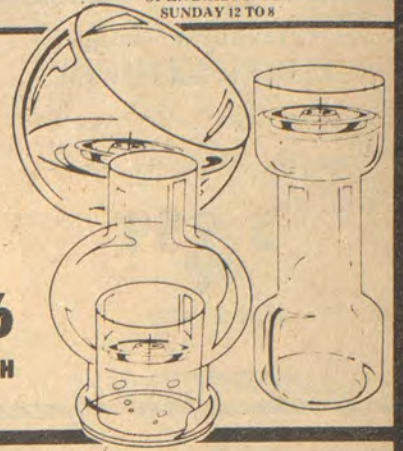

MARSHALLAN

3-TIER UTILITY TABLE

30" high with 3 sturdy shelves, 3-way electrical socket. 15"x20" top. Rolls easily on casters.

HECK'S REG. \$10.88

\$6⁶⁶

HOUSEWARE DEPT.

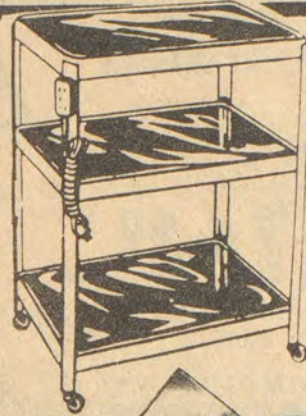

CORNING 10" X 14" OR 14" X 20" WHITE COUNTER SAVERS

Everyone loves Counter-Savers by Corning! They're great for cutting sliced ingredients, carving a turkey, dicing the leftovers, rolling a pie crust, protecting tabletops and counters from needless wear and tear. Homemakers appreciate their glass-ceramic, nonporous surfaces that are sanitary, easy to clean—and a safe place to rest hot pots and pans!

10" X 14" **\$7⁶⁶**

HECK'S REG. \$10.99

HOUSEWARE DEPT.

14" X 20" **\$11⁹⁹**

HECK'S REG. \$16.99



4 ROLL PKG. 36" GIFT WRAP PAPER OR FOIL

\$1⁸⁸ PKG.

HECK'S REG. \$2.89 PKG.

TOY DEPT.

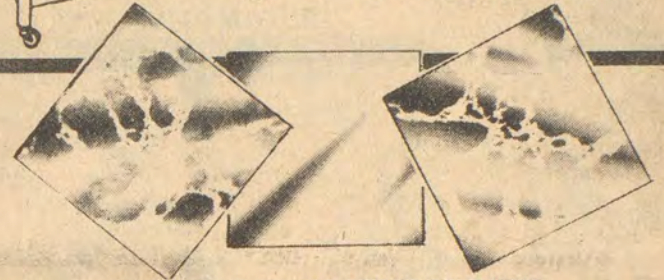

PLAIN, GOLD VEIN OR SMOKE GOLD VEIN

MIRROR TILES

PLAIN

HECK'S REG. \$6.42

\$4²²

GOLD VEIN OR SMOKE GOLD VEIN TILES

HECK'S REG. \$9.23

\$5⁹⁹

14" X 50" DOOR MIRROR

HECK'S REG. \$5.99

\$3³³

HOUSEWARE DEPT.



CORNING 6 1/2" MENU-ETTE SKILLET

HECK'S REG. \$4.99

\$3⁴⁴

HOUSEWARE DEPT.



1 1/2 QT. COVERED ROUND CASSEROLE

● GREEN ● GOLD ● WOODLAND ● HOMESTEAD

HECK'S REG. \$6.95 EA.

CHOICE **\$3⁶⁶** EACH

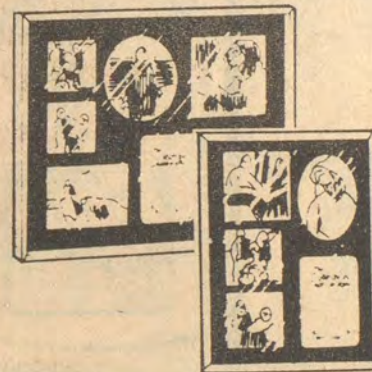

6" X 8" OR 8" X 10" METAL PHOTO COLLECTION FRAMES

6" X 8" **\$1⁶⁶**

HECK'S REG. \$2.69

8" X 10" **\$1⁸⁸**

HECK'S REG. \$2.89

"Dedicated to Serving You Better"

PRESTONSBURG



HECK'S

WE RESERVE THE RIGHT TO LIMIT QUANTITIES

OPEN DAILY 10 TO 9
SUNDAY 12 TO 8

PRICES IN EFFECT THROUGH SUN., DEC. 9, WHILE QUANTITIES LAST

OPEN DAILY 10 TO 9
SUNDAY 12 TO 8

1 OZ.
**BLUE JEANS
COLOGNE**
\$1.99

HECK'S REG.
\$2.69

COSMETIC DEPT.



BRING THAT LIST TO HECK'S! and Save



**HERSHEY
6 PACK
CANDY**

- HERSHEY MILK CHOCOLATE
- HERSHEY WITH ALMONDS
- MR. GOODBAR ● KRACKEL
- SPECIAL DARK ● KIT KAT
- ROLO ● REESE'S
- REESE'S CRUNCHY

HECK'S REG.
\$1.29 EA.

CHOICE
99¢ EACH

COSMETIC DEPT.

**KIWI
SHOESHINE KIT
WITH WOODEN SHOESHINE BOX**

Kiwi shoe groomer features old fashioned shoeshine wooden box that holds Kiwi polish and brush assortment.



\$11.99 HECK'S REG. \$14.99

COSMETIC DEPT.

**DR. SCHOLL'S
MEN'S & WOMEN'S
SHEEP WOOL FLEECE OR
THERMA-CUSHION**

INSOLES
CHOICE
\$1.19
PAIR

HECK'S REG.
\$1.79 PAIR

COSMETIC DEPT.



**FANCY
GLASS ORNAMENTS**

- 6 PC. 2 1/2" ● 9 PC. 2 1/4"
- 10 PC. 2 1/4"

CHOICE
\$1.39

HECK'S REG.
\$1.99

TOY DEPT.



**TONKA
TRENCHER**

Two "diggers" in one—a must for any excavating job. Double action bucket scoops and dumps. Hand-size operated backhoe swivels from side to side. One-piece tracks that stay on... even in the deepest trenches.

\$7.99

HECK'S REG.
\$10.99

TOY DEPT.

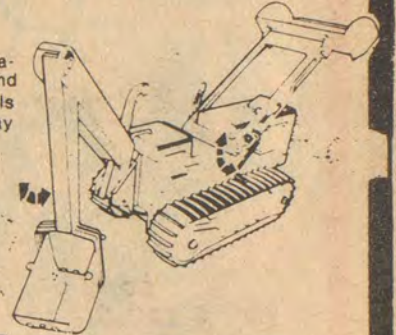

**50 LIGHT
MINIATURE
TREE LIGHT SET**
● 2 WAY FLASH ● MULTI COLOR

\$2.99
SET

HECK'S REG.
\$4.49 SET

TOY DEPT.



**ACE MATES
PURSE KIT**

Ace Mates Purse Kit includes Ace brush and comb with convenient carrying snap closure pouch.

2 FOR \$5.00

HECK'S REG.
\$3.88 EACH

COSMETIC DEPT.

**TONKA
BULLDOZER**

Nothing stops this powerful dozer. Super-strong roll cage gives you plenty of protection. Steel blade moves up and down and extra-deep groove tracks take you to wherever there's work to do!

\$7.99

HECK'S REG.
\$10.99

TOY DEPT.



**10 LIGHT
"ANGEL" TREE TOP
ORNAMENT**

\$1.79

HECK'S REG.
\$2.49

TOY DEPT.



**12'x4" 6 PLY
SILVER TIP
ASSORTED COLORS
TINSEL GARLAND**

\$1.49

HECK'S REG.
\$2.29

TOY DEPT.



**TONKA
GRADER**

THE FAMOUS TONKA® GRADER. Big, tough and loaded with features any backyard road builder wants. Movable grader blade raises, lowers, and swivels. Hand operated steering. Floating suspension.

\$7.99

HECK'S REG.
\$10.99

TOY DEPT.

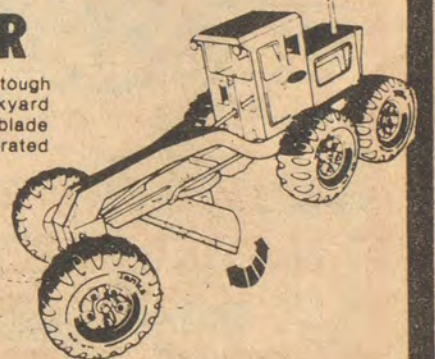

"Dedicated to Serving You Better"

PRESTONSBURG



HECK'S

WE RESERVE THE RIGHT TO LIMIT QUANTITIES

OPEN DAILY 10 TO 9
SUNDAY 12 TO 8

PRICES IN EFFECT THROUGH MON., DEC. 24, WHILE QUANTITIES LAST

OPEN DAILY 10 TO 9
SUNDAY 12 TO 8

FALL AND WINTER CLOTHING

200%

OFF HECK'S REG. PRICE

BLUE TAG ITEMS ONLY

- SWEATERS
- COATS · HATS
- JACKETS
- GLOVES
- AND MUCH, MUCH, MORE!

ITEMS PICTURED ARE NOT REPRESENTATIVE OF SALE ITEMS

"Dedicated to Serving You Better"

PRESTONSBURG

