



Job Corps Foes Quiz Officials

Labor Dept. Facility Set for Discussion At Future Meeting

What is Job Corps center? Is one about to be located in the Goble-Roberts Addition? What is the position of the Prestonsburg City Council on the matter?

These were the questions, Mrs. Jewell Bays told Prestonsburg councilmen at their regular meeting Monday, to which she and other Goble-Roberts residents wanted straight answers.

Mayor Harold Cooley said he would rather leave it to the Department of Labor (DOL) to explain what a Job Corps center is. No councilman ventured an opinion as to whether one would or would not be located at Goble-Roberts. And, as to the merits of such a proposal, the council's position proved as elusive as quicksilver.

The issue has arisen as the result of a proposal first put to the city council about 18 months ago. At the time, the U.S. Shoe Corporation had indicated its intention of closing its plant at Goble-Roberts. In response to a Department of Labor (See Story No. 1, Page 4)

Bridge Work Ending at Water Gap

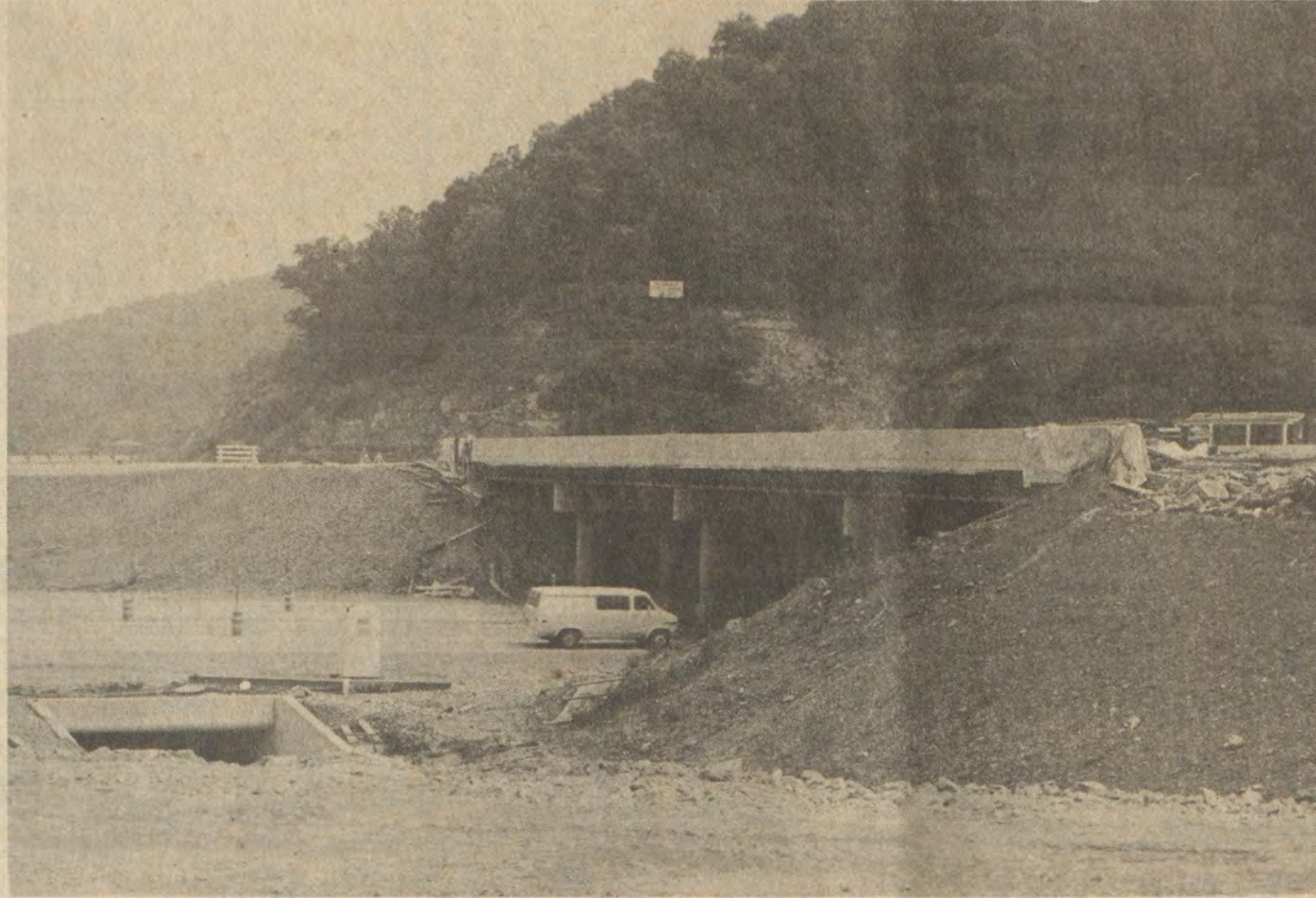

Only clean-up operations remain on this bridge, at the intersection of the new KY 80 and US 23, at Water Gap. Engineers began preparing the ground surface last week for a temporary road, running south from the new bridge, to serve Bull Creek residents. A permanent pavement will not be laid, engineer Mike Poer said this week, until the road is ready to be surfaced from Water Gap to Hazard.

County in Move To Handle Waste

Court House Happenings

SUITS FILED

Jeannette Sue Layne Clark vs. Wayne H. Clark; Brenda Blackburn Ousley vs. Harold Dean Ousley; Vonia J. Eighthy vs. Bourke Joseph Mackey; Roberta McKinney vs. Shelby D. McKinney; Audie Elkins et al vs. Lambert Baptist Mission et al; Doris D. Cooley vs. Alben Richard Cooley; Adie H. Paige vs. Thurman Paige; James Ervin Hall vs. Melinda Jean Vance Wicker; Bartie Allen et al vs. Mary Boyd; Washtenaw Co. Dept. Social Services et al vs. William Daniel Morris; Wanda Sue Gibson vs. Ronnie Gene Gibson; Linda Sue Henson vs. Richard O'Neil Henson; Ray A. Moore vs. Susie Faye Collins Moore.

MARRIAGE LICENSES

Paul Mulkey, 28, and Regina Gale Clemons, 27, both of Banner; Steven Samuel Stevens, 19, and Melinda Rene Hall, 17, both of Martin; Donald Laferty, 37, Ypsilanti, Mich., and Sharon Marie McPherson, South Lynn, Mich.; Ralph Archer Leslie II, 19, Emma, and Tonya Lyvonne Smith, 15, E. Point; Kermit Davis Joseph, 21, Prestonsburg, and Sherry K. Kinzer, 18, Allen; Phillip Gene Hall, 21, and Constance Lynn Kastor, 18, both of Galveston, Ky.

Court Sets Up Its Own Pickup In Some Areas

While a permanent waste disposal plan is being developed, the Floyd fiscal court made emergency arrangements at a special meeting Saturday to pick up garbage itself.

Apparently in response to widespread reports of uncollected garbage, especially in the first magisterial district, the court announced Monday that the county road department would begin collecting garbage next Monday in the unincorporated areas of all four magisterial districts.

The twice-a-month pickup service would be free to residents of these unincorporated areas, but the court order indicated that cost of the service would be charged to the franchise-holders, Floyd Sanitation and District Four Sanitation.

Both Adrian Lafferty, of Floyd Sanitation, and Okie Lawson, of District Four, expressed surprise when told of the court action, and it appeared at the fiscal court's regular meeting Tuesday that use (See Story No. 2, Page 4)

\$9.36 Million Budget Adopted To Erase School Board Deficit

Vowing to balance the books this year, the Floyd Board of Education at its regular meeting last week approved a \$9,360,262 general budget which will absorb the \$208,000 deficit left at the end of the 1978-79 school year.

Budget categories representing substantial increases over last year's estimates include repair and maintenance of buildings grounds, and equipment—up from \$375,800 last year to \$458,000 this year; and transportation costs—up from \$590,000 to \$762,171.

School Transportation Coordinator Wayne W. Ratliff, explained that the increase in the price of gasoline was a major contributor to the rising transportation costs. School activity trips will have to be looked at closely this year, with a view to reducing their number, Ratliff said.

Instruction costs including teachers' salaries, represent the largest single budget item—\$6,476,711. Other estimates for the current school year include administration, \$204,825; attendance services, \$121,973; health services, \$11,000; operation of plant, \$648,000; and food services, \$352,824.

The budget now goes to the State Board of Education for its approval. (See complete budget, published elsewhere in this issue). State approval of a school tax rate of 20.5 cents per \$100 property valuation, which is expected to raise a total of \$616,874 for the current year, is being sought.

Fire Chief Tom Blackburn told the meeting that the state fire marshal's office had drawn up a priority list of fire code violations at the high school and grade school in Prestonsburg, to be remedied in varying periods ranging from 15 to 90 days.

Heading the high school list is the replacement of the fire alarm system. The existing system was interrupted when the alarm box and control panel were taken out during the removal of asbestos from walls and ceilings at the school earlier this year. A sprinkler

system is to be installed in the grade school basement, where classes are conducted. Breaches are also to be repaired in the walls and ceiling isolating the boiler room from the rest of the grade school building.

In response to a recent engineering report of possible corrosion of the steel structure at Prestonsburg High, the school board's architect, Marvin Crider, told last week's meeting that he had inspected the building and found it to be "in fine shape." A further engineering study will be made of the high school, however, as will one at Garrett grade school.

The board heard from its transportation department a discussion of what may be expected during the term as a result of the uncertain fuel supply. Aside from gasoline prices which continue to rise, an actual shortage of gas for school buses may develop, it was said. It was pointed out that some stations exhaust their gasoline quotas by the end of the month and that this could affect school bus operation.

"We may have to limit the use of buses," Supt. Grigsby commented later. "The gas shortage could curtail some school activities, but these are things we will have to play by ear because we can't know exactly what is ahead."

The board voted a salary increase of 5 percent for all non-certified personnel, which includes cooks, clerks, bus drivers, janitors and maintenance workers. No pay increase was made last year.

For substitute teachers a new salary schedule assures substantial increases. The lowest paid, an emergency teacher with 64 college hours or less and experience from zero to three years, will be paid \$22 a day. The highest paid, a teacher in Rank I (MA degree, plus 30 hours and 10 or more years' experience) will receive \$42 per day.

The \$73,248 bid of Drennan Educational Equipment Co., Anchorage, Ky., to supply three relocatable classroom units

for the Title I program was accepted. Other contracts awarded on bids:

Stoker coal, C. & B. Coal Co., Manton, \$41 per ton, delivered; mine-run coal, Carry Back Coal Co., Cow Creek, \$21 per ton, delivered; printing of 3,000 copies of the 1979-'80 school annual, Eddie Taylor, of Martin, the only bidder.

The board signed an agreement with the Floyd fiscal court for the founding and joint operation of a recreation area at the J.M. Stumbo School. The area will be used by the school during school hours and by the general public at times when it is not being used by the school. The fiscal court, it was said, has appropriated \$35,000 for initial work on the site.

PERSONNEL EMPLOYED:

Melissa Jan Elliott, at Prestonsburg High School; Rosa Mary Hall Combs, teacher at Prestonsburg High School, to replace Floyd Allen who now is work study counselor at Allen Central High School. (N.Y.C.); Rose Nell Lawson, (See Story No. 4, Page 4)

Grand Jury Back For Extra Days; Probe Continues

With its session already three days old, the grand jury returned yesterday (Tuesday) for sessions which will require at least two more days. It will conclude its work with its final report Friday to Circuit Judge Hollie Conley.

Indictments voted earlier will not be reported till Judge Conley returns to the bench Friday. The court will not resume trial of cases till September, it was said Monday.

Election commissioners were heard Tuesday in the jury investigation of shortages of officers at the polls at the May primary in some precincts and an over-supply in others. Also to be resumed is the probe into the Eagles Club situation.

Since the Fraternal Order of Eagles operates the club under license granted by the city of Prestonsburg, any steps taken against it should be taken "within the confines of the controlling Kentucky statutes in the Prestonsburg city ordinance," County Attorney Arnold Turner, Jr. wrote Sheriff Doug Lewis last week after reviewing Lewis' report on his inspection visit to the club.

The city ordinance, he pointed out, has a section providing that "any convictions for drunken behavior or use of alcohol on the premises shall be grounds for revocation of that permit." He also pointed out that upon conviction of any person on the premises for drunkenness, the law provides that the judgment of the district court can also provide for revocation of the permit.

So he suggested that county and city officers review their records of convictions for drunkenness or for offenses involving alcoholic beverages on the club premises, ask the city attorney's cooperation and call on the grand jury to give any assistance possible.

This Town...That World

The mockingbirds which drew downcast stares upward to see whence came the song apparently have completed the business of raising a family for the year and have either gone elsewhere or are keeping quiet, fearing they'll awaken the young'uns.

A wide variety of bird life continues to visit our feeders, and among them is an albino sparrow...None, however, dashes into the midst of the feeding crowd with the air of here-I-am-and-what-are-you-gonna-do-about-it as the jay, the Peck's bad boy of the feathered gang.

ON SECOND THOUGHT

Was at the point of lying in ambush for a certain cat after learning that he (or she) had made off with one of our redbirds. But then I recalled that the crime was a result of feline instinct and that the crimes I once committed with a .22 rifle, taking potshots at birds, all and sundry, could not be blamed on nature but upon my own onriness and ignorance...I might even find it possible to forgive the cat, but it shouldn't count on it.

MR. CARTER COULD HELP

If the President can trouble himself with the small matter of telephone service for a Kentucky woman, he might be persuaded to consider our plight with no air-conditioning. So I propose to write him, pointing out that the heat in this office, according to at least five or our employees, stood at not less than 90 every day for three weeks while a search was presumably being made for the defective part. That's item 1.

(See Story No. 5, Page 4)

New Cliff Road Plan Considered by Court

At its regular meeting Tuesday, the Floyd fiscal court considered a compromise plan for re-routing a controversial road at Cliff, designed to provide access to a proposed housing project and industrial park in that area.

The road, as originally designed, has been opposed by some Cliff residents as causing unnecessary relocation of several area residences.

According to the compromise plan, described for the court by Anna Jean Tackett, director of the Floyd County-Prestonsburg Community Development and Urban Renewal Agency, the access road would be re-routed around existing residences, without additional cost or undue delay.

In opposing the compromise plan, Big Sandy AD District Director Joe McCauley said that relocating the road would necessitate "going back to scratch," causing additional cost and delay, and risking the loss of Appalachian Regional Commission approval for the project. "If you try to change the road," he said, "you will have a 90 percent chance of losing it."

McCauley was echoed by Julia May, chairwoman of the Prestonsburg Housing Authority, and several area businessmen who have been instrumental in planning industrial development in the area, including auto dealer Ed Music and First National Bank President Burl Wells Spurlock.

Cliff residents, both those opposed to the proposed projects and those favoring

them, were also heard at the meeting. One area resident opposed to construction of a planned federally-subsidized apartment complex at Cliff told the court, "It is not going to benefit me to be surrounded by a housing project. It is not my idea of living."

On the other hand, Kelly Moore, claiming to represent property owners in the area, said, "We are for the road. We expect it to be built. And we expect it to be built the way the Department of Transportation originally engineered it." "If we don't get the road," Moore added, "it will knock out the industrial site, which we need to upgrade the income of the community."

The court voted to invite representatives of the Department of Transportation and the Appalachian Regional Commission to attend the court's September 11 meeting, in order to explain the available alternatives.

In other business, the court, following the recommendation of the Floyd Cable TV Commission, ordered forfeiture of the \$5000 performance bond of TV franchise-holder Jim Daniels, ordered Daniels to post another bond and to comply fully with the conditions of his franchise, and directed the CATV Commission to order the cable operator to show cause, at the Commission's next meeting, why his franchise should not be revoked.

The court action follows long-standing complaints of poor or non-existent service on the part of Daniels' Auxier-area (See Story No. 3, Page 4)

Funeral Home Under Construction

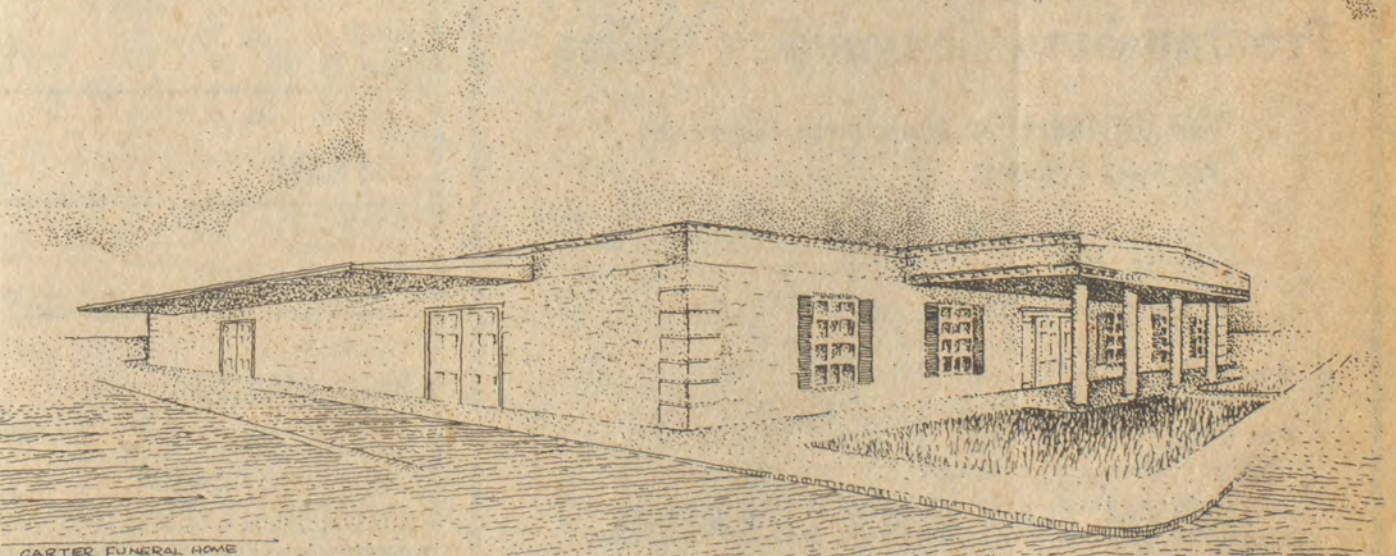

Architect's rendering of future Carter Funeral Home.

The Carter Funeral Home this week announced that its new mortuary on which construction is under way is expected to be completed and occupied before January 1.

The 80 x 80-foot brick-and-steel structure will be erected on a 135x200-foot lot between the Floyd Cleaners and the Arrowood Hardware branch buildings on South Lake Drive. Facing South Lake Drive, its 6,400 square feet of floor space will include a chapel seating 182, three

slumber rooms, a flower alcove, a lounge for smokers, rest rooms which will accommodate the physically handicapped, central heat and air-conditioning.

The contractor is the Consultative Development Corp. (ConDeCor, Inc.), of Swainsboro, Ga., and Berea, Ky. The structure has been designed by J. Carroll McGill & Associates, Berea architects.

Besides adequate parking at the new funeral home itself, the location is within half a block of the city's three municipal

parking lots, it was pointed out.

The funeral home is owned and operated by James J. Carter, who founded the business in 1946, and is a continuation of the mortuary service begun in 1925 by the late E. P. Arnold. Associated with Mr. Carter is his son, James J. Carter, II.

"We have worked to give the public the best possible service, and now in this new building we will offer the finest in facilities," Mr. Carter said.



THE FORMER US SHOE Corporation factory at the Goble Roberts Addition, pictured above, is the center of a controversial Department of Labor proposal to establish a Job Corps center there.

Firemen Watch Demonstration

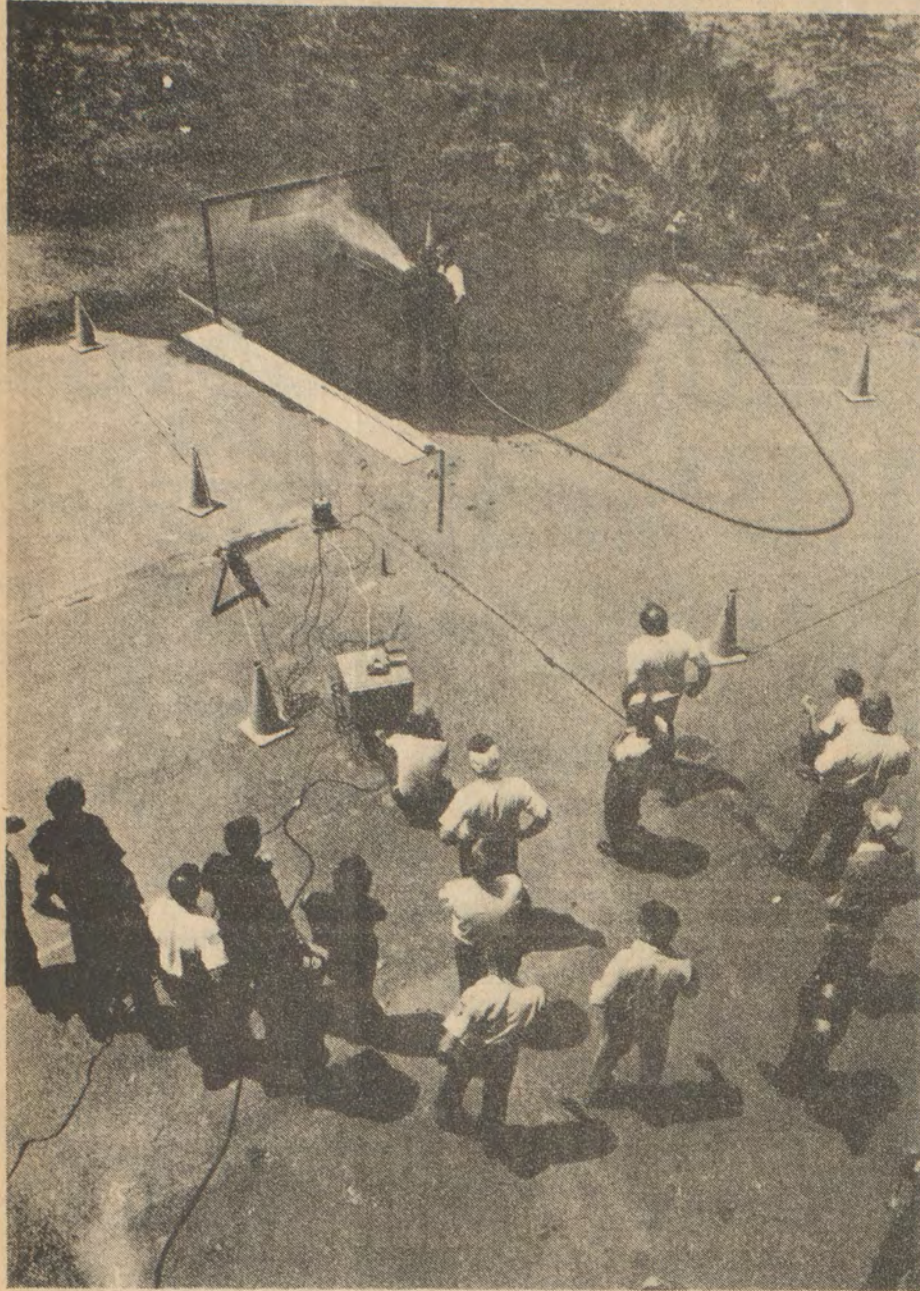

Watching with intense interest, but with some skepticism, fire fighters from all over eastern Kentucky wait their turn to spray water on 30,000 volts of electricity. The exercise was part of a special school presented by Kentucky Power to 12 area fire departments to show them how to use water to douse an electrical fire.

Pikeville College To Offer Exam Prep Course this Fall

An interesting new graduate course is on the docket at Pikeville College from Morehead State University this fall. As a result of an increasing demand from students who are required to take the Graduate Record Exam to complete requirements for an M.A., a course will be offered entitled "Logical Reasoning for the SAT (Scholastic Aptitude Test), GRE (Graduate Record Examination), NTE (National Teachers Examination) and the LSAT (Law School Admission Test). The course will offer three hours of graduate credit in English and can be taken by anyone who has completed a bachelor's degree or who is within six hours of doing so.

Some people are paralyzed with fear at the thought of taking a standardized test, but this is entirely unnecessary, according to Dr. Lewis Barnes, the course instructor. In this English workshop, Dr. Barnes focuses on expanding vocabulary and language skills and on learning to read questions carefully in order to understand the intention of the question preparer. The logical reasoning skills he teaches are useful for anyone preparing to take any general standardized test. Dr. Barnes taught a graduate course

similar to this one at Pikeville last fall, and his students later performed very well on the GRE.

Tests dates for the Graduate Record Examination at Pikeville College this year are October 20, 1979, January 12, 1980, and April 26, 1980. Applications for the GRE are available from the Appalachian Graduate consortium at 432-9391. It is necessary to apply for the test at least a month before the test date.

The National Teachers Examination will be given at Pikeville College this year on November 10, February 16, 1980, and July 19, 1980. Applications for this test will be available in the Graduate Consortium office soon.

Applications for the SAT, ACT, LSAT, and GED examinations are available from the Special Services Office at Pikeville College. Glenda Tackett, the college counselor, can provide information about those tests. She can be reached at 432-9312.

The great Italian violin virtuoso Niccolò Paganini played so brilliantly, a legend grew up around him that he had made a pact with the Devil.

PRESTONSBURG DAIRY CHEER

DINE-IN OR CARRY OUT
DALLAS & DORIS PRATER—OWNERS
OPEN 7 DAYS 10:30 TO 11:00

- Smashburger
- Foot Longs, Homemade Sauce
- Pit Barbeque
- Tenderloin Roast Beef Sandwich
- Chicken •Shrimp
- Fish & Chips •Oysters •Clams

HOMEMADE SOFT ICE CREAM
22 FLAVORS

REFRESH WITH
A PEPSI!

886-8666

U.S. HWY 23 NORTH PRESTONSBURG

8-11-4f.

REVIVAL FIRST BAPTIST CHURCH OF McDOWELL

Evangelist:

DR. J. S. BELL

of Hindman

AUG. 17-18-19

7 p.m. nightly 11 a.m. Sunday

Special music and testimonies.

Everyone welcome.

1t-pd.

VETERANS EARN WHILE YOU LEARN By Attending Classes At Prestonsburg Community College

The VA Education Assistance Allowance
Pays As Follows:

	No Dependents	1 Dep.	2 Dep.	Ea. Add'l Dep.
12 or more hours	\$311	\$370	\$422	\$26
9 to 11 hours	233	277	317	19
6 to 8 hours	156	185	211	13

**BOTH DAY AND EVENING
CLASSES ARE AVAILABLE**

*Registration For Classes
Begins On August 27*

FOR MORE INFORMATION CONTACT THE
VETERANS AFFAIRS OFFICE AT 886-3863,
PRESTONSBURG COMMUNITY COLLEGE

8-15-2L

TOP VALUE STAMPS	SUPERIOR SPECIAL! ARMOUR VERIBEST PORK CHOPS First Cuts 99¢ Lb.	SUPERIOR SPECIAL! ROUND, WHITE POTATOES 10-Lb. Bag 99¢	SUPERIOR SPECIAL! DETERGENT TIDE 84-Oz. Box \$1.89 <small>Limit 1 with Coupon & \$10 Order</small>	TOP VALUE STAMPS
U.S. CHOICE Rib Steak \$2.19 Lb. U.S. CHOICE Rib-Eye Steak \$3.99 Lb. ARMOUR Bologna 1-Lb. Pkg. \$1.49 ARMOUR Hot Dogs 12-Oz. Pkg. 99¢		ARMOUR VERIBEST PORK CHOPS CENTER CUT..... Lb. \$1.49 RIB CUT..... Lb. \$1.39		5-Lb. Can Swift Premium Canned Ham \$9.99 1-Lb. Pkg. Armour Miracure Bacon \$1.29
WHOLE PORK LOIN \$1.09 Lb. <small>17-20 Lb. Avg. SLICED FREE</small> QUARTER LOIN PORK CHOPS \$1.19 <small>9-11 Chops</small>		STOKELY WHOLE KERNEL OR CREAM STYLE GOLDEN CORN 3 303 Size Cans \$1 VAN CAMP PORK & BEANS 3 303 Size Cans \$1 NESTEA INSTANT TEA 30-Oz. Size \$1.99		COUPON TIDE DETERGENT 84-Oz. Box \$1.89 <small>Limit 1 with coupon & \$10 order. Valid at Superior Market Thurs., Aug. 16 thru Sun., Aug. 19</small> COUPON ZESTA CRACKERS 1-Lb. Box 49¢ <small>Limit 1 with coupon & \$10 order. Valid at Superior Market Thurs., Aug. 16 thru Sun., Aug. 19</small> <small>Prices Effective Thurs., Aug. 16 thru Sun., Aug. 19</small>
HY-TOP MACARONI & CHEESE DINNER 7-Oz. Size 2/59¢ CAMPBELL'S SOUP CHICKEN NOODLE 3 No. 1 Cans 89¢ WELCH'S ORANGE OR GRAPE SUNSHAKE DRINK 40-Oz. Size 59¢ PARAMOUNT BREAD AND BUTTER PICKLES 15-Oz. Jar 69¢ IVORY BATH SOAP 4 Personal Size 69¢	JOY DISH LIQUID 32-Oz. Btl. \$1.19 HY-TOP BLEACH Gal. Btl. 69¢ BANQUET 5 Varieties TV DINNERS 11-Oz. Size 59¢ SEA PAK FISH STICKS 8-Oz. Pkg. 69¢ ORE-IDA CRINKLE-CUT OR REGULAR FROZEN FRENCH FRIES 2-Lb. Bag 89¢	 YELLOW CORN 6 Ears 69¢  FRESH GREEN CABBAGE Lb. 10¢	 CALIFORNIA CANTALOUPE Jumbo Size 59¢ EA.  PASCAL CELERY Jumbo Stalk 39¢	
MINUTE MAID ORANGE JUICE 1/2-Gal. Ctn. \$1.29 KRAFT SINGLES AMERICAN CHEESE 12-Oz. Pkg. \$1.39 CEDAR HILL FARMS PLAIN OR CREAMED BUTTERMILK 1/2-Gal. Ctn. 89¢ SMUCKER'S GRAPE JELLY 2-Lb. Jar \$1.19 SCHOOL DAY WHOLE KERNEL CORN 3 303 Size Cans \$1	HY-TOP WHOLE KERNEL OR CREAM STYLE CORN 3 303 Size Cans \$1 BUSH'S WHITE OR GOLDEN HOMINY 4 14 1/2-Oz. Cans 89¢ BUSH'S KALE 3 303 Size Cans \$1 BUSH'S CUT OR SHELLIE GREEN BEANS 3 15 1/2-Oz. Cans \$1 BUSH'S TURNIP OR MUSTARD GREENS 3 303 Size Cans \$1	<p>We Reserve The Right To Limit Quantities.</p>		



HAMILTON'S SUPERIOR FOOD MARKET

LOCATED ON JONES FORK BETWEEN LACKEY AND MOUSIE • PHONE 946-2559

Store Hours 8 a.m.-8 p.m. Mon.-Sat.; 10 a.m.-7 p.m. Sun.



Choir Attends Florida Festival



The Wesley Bell Choir of the First United Methodist Church were among 1,600 ringers who recently attended the American Guild of English Handbell Ringers Silver Anniversary Festival in Orlando, Florida. The Choir participated in the solo ringing and massed ringing concerts as well as classes in advanced techniques.

The choir, which began in 1976, has made several appearances during the past year. Concerts were presented at Union College, Barbourville, Ky. First United Methodist Church, Williamson, W. Va., First United Methodist Church, Paintsville and Pikeville, Highland Folk Festival, Prestonsburg Womans Club as well as frequent participation in the worship services of the First United Methodist Church, Prestonsburg.

In the future, the choir will again appear in the Sunday program of the Highland Folk Festival and will give a concert in the First United Methodist Church of Versailles, Kentucky.

Pictured in accompanying photo, from left to right, first row—David Allen, Diana Williams, Leann Stover, Kim Hamilton, Jennifer Burke, Jan Brown, Mickey Williams; second row—Elizabeth Frazier, director, Eddie Bradley, Jack Wells, Jayne Pitts, David Hereford, Mike Walls.

High Loan Payback By Rural Students

While the national default rate on student loans soars somewhere between 10 and 13 percent, the Kentucky Department of Agriculture has a program that has maintained less than a 2 percent default rate since it began in 1973.

Glen Wilson has administered the program since the first loan was approved for a Rowan County student on his way to Morehead State University six years ago. Since that time, 254 other loans have been made. Only four students have neglected their payments or filed for bankruptcy.

"I was the only representative at the national meeting last year without a single delinquency," Wilson said. "All kinds of things can happen in the lending business, and our success far exceeds my expectations."

Wilson said he won't approve a loan until he has had "eyeball to eyeball" contact with the applicant. He talks easily of past and present students in the program, their college majors and current occupations.

"One girl considered going on to medical school but wasn't sure she could handle the time and effort required," he said. "She majored in animal science, got her master's in biochemistry and eventually secured a commission in the Navy. I heard from her not too long ago and she was on her way to Iceland."

Although students are required to come from a rural farming background to be eligible for these loans, they are not required to pursue a similar career while attending college.

"I don't think students should be restricted in their career choices," Wilson said. "We have students who majored in dentistry and chemical and electrical engineering, and three students graduated from veterinary school this past spring." Nearly two-thirds of the students have selected agricultural areas, he pointed out.

Roger Sharp, deputy director of loan programs for the Kentucky Higher Education Assistance Authority (KHEAA), agrees that Wilson maintains a unique lending program because of the care that is taken to interview applicants.

Recommendations are submitted to Wilson by a rural rehabilitation committee in each county. The committee includes a Farmers Home Administration county supervisor who serves as chairman, a vocational-agricultural teacher and the county superintendent of schools.

"These people generally know the student and his or her family," Sharp said. "They know how the student is regarded throughout the community and something about his school records. I think this technique helps keep the default rate down."

To be eligible, students must be Kentucky residents, have been accepted to an institution that has been approved by the federal education department and

carry at least half the hours required by a full-time student. Most importantly, students must come from a farming background and have been unable to secure the kind of loan from other lending institutions.

Students may borrow up to \$2,500 per academic year or up to \$7,500 while attending undergraduate school. Graduate students are eligible for \$5,000 per year, up to a \$15,000 total.

The average amount requested for loans in 1978 was \$2,000 per year per student, which is double the average when the program began in 1973.

Wilson said students using the agriculture program are "a pretty good character of youth."

"While about 10 percent continued on to graduate school, only about six of 10 requested additional financial assistance, he added.

Though students who have used the agricultural loans have attended a variety of out-of-state schools, Wilson said the vast majority have selected schools in Kentucky and remained in the state following graduation.

DEMOCRATIC RALLY and ORGANIZATIONAL MEETING CIRCUIT COURTROOM

Prestonsburg

Thursday, Aug. 16—7:30 p.m.

Come One—Come All!

REVIVAL

Sun., Aug. 19
Thru
Fri., Aug. 24
7:30 P.M.
Nightly



Emmanuel Bible Church
Dwale, Ky.

Evangelist: Jerry Knight, Climax, Georgia
Gospel Singing Nightly Everyone Welcome
PASTOR, ERNEST SWORD

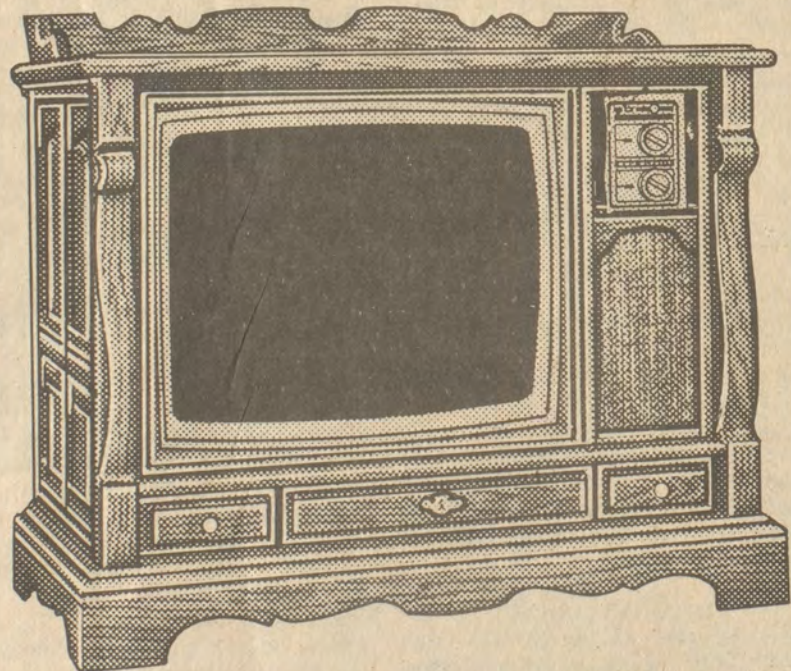

CHROMACOLOR II 25" COLOR TV

Reg. \$749⁹⁵ **\$599⁰⁰**

- FEATURES: ★ AFC SWITCH
★ VHF PERMA-SET FINE TUNING
★ SOLID STATE
★ 2-YEAR PICTURE TUBE WARRANTY
★ FREE DELIVERY

LIMITED QUANTITY • FINANCING AVAILABLE

B&W TV AND APPLIANCES

886-9682 • N. Lake Dr., Prestonsburg
HOURS 9-5, MON.-SAT.

Mrs. Davis To Head CF Fund Drive at Dwale

Mrs. Shirley Davis will organize a Door-to-Door Campaign in Dwale to benefit children with Cystic Fibrosis, according to Charles Thayer, president of the Bluegrass Chapter of the Cystic Fibrosis Foundation.

In conjunction with the annual "Breath of Life" Campaign, this event will be conducted in September or October, and will raise funds to support research and improved patient care for children affected by Cystic Fibrosis.

Pic 'n Pay Shoes

Open evenings and Sunday 1-6 pm.
Sale prices good thru Sunday.
Master Charge or Visa.

Action styles for active people.

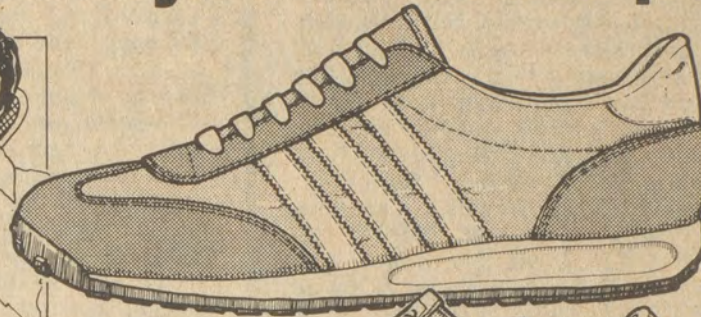

Cuga
Men's and big boys' nylon Cuga.
Assorted colors. 2½-6, 6½-12.
7.00 Reg. \$11.97



Cuga
Women's Cuga athletic joggers.
Assorted colors.
11.00 Reg. \$14.97



Women's canvas casual oxfords.
Assorted colors.
4.00 Reg. \$5.97

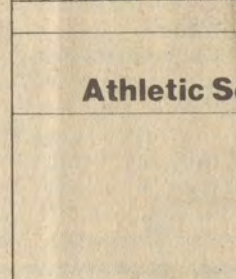

Cuga
Children's Cuga athletic joggers.
Two color bottom. Sizes 11-2.
9.50 Reg. \$12.97

All Canvas Handbags... 25% off regular price.
Athletic Socks... 20% off regular price.
Pom-Pom Socks... 75¢ pair.

U.S. 23 North
Near Sears Prestonsburg
Open Daily 9 a.m. to 9 p.m.
Open Sunday 1 to 6 p.m.

GOSPEL SING & PRAISE SERVICE

Saturday, Aug. 18, 7 p.m.—First Church of God, Prestonsburg

FEATURING THE SINGING SAMMONS FAMILY — THE SINGING BROWNS & JOHNSONS AND OTHERS



PRESTONSBURG, KY.



CAMDEN, OHIO

Come out and enjoy an evening of good Christian fellowship!!

REFRESHMENTS WILL BE AVAILABLE.

The Floyd County Times

Published Every Wednesday by
Prestonsburg Publishing Company

NORMAN ALLEN Editor

Subscription Rates Per Year:
In Floyd County, \$6.75
Elsewhere in Kentucky, \$8.00
Outside Kentucky, \$10.00

Entered as second class matter June 18,
1927, at the postoffice at Prestonsburg,
Kentucky, under the act of March 3, 1879.

--- 1 ---

(Continued from Page One)

proposal to buy the building, a meeting of city, county, Big Sandy ADD, U.S. Shoe, and bank representatives agreed that U.S. Shoe would redeem the municipal bonds which had financed the purchase of its Goble-Roberts factory, thus enabling the company to sell the building to the Labor Department.

U.S. Shoe was subsequently persuaded to relocate at its present site in the former KAI building in West Prestonsburg.

At the time of the transfer of the Goble-Roberts building to DOL, according to Mayor Cooley, the city was unaware that the building was to be used for a Job Corps center. From then until the present, he said at Monday's meeting, the city council's only official action on the matter has been to permit U.S. Shoe to retire its municipal bonds without requiring the 90-day grace period on which the city was entitled to insist.

Apart from waiving the 90-day waiting period, Councilman Ron Hager added, the city had no responsibility for the transfer of the building, which was a purely private transaction between the Labor Department and U.S. Shoe.

At least as early as last October, however, when the deal received city council approval, it was widely known that DOL intended to use the building as a Job Corps center. The project enjoyed the strong support of Congressman Carl Perkins, principal architect of legislation establishing the Job Corps, and of Gov. Julian Carroll.

The center was described as a facility to provide 165 youths with education, vocational skills training, work experience counseling, and health services. In a letter to Gov. Carroll, Secretary of Labor Roy Marshall described the prospective trainees as unemployed high-school dropouts, mainly Kentucky residents, from poor, mostly minority group, families. It would be a voluntary program for 16- to 21-year-olds, Secretary Marshall wrote, aimed at securing for them productive jobs, further schooling, or careers in the armed services.

The Labor Department emphasized what it described as the Job Corps center's positive economic impact on the community. Fifty-five staff positions would be created. A dormitory and staff housing would be constructed. The existing building would be renovated. A \$2 million investment over 18 months was anticipated.

By March of this year, sufficient community opposition had surfaced to persuade the city council to oppose the project, a fact emphasized by Councilman Edgill "Shag" Branham at this week's council meeting. Not mentioned, however, was the fact that, within a few days of its negative vote, the council, meeting in informal session, reversed its earlier decision, voting by a slim margin to invite the Job Corps to the area.

Local opposition to the project, fired by media reports of rising crime allegedly associated with a similar center in Charleston, W. Va., continued to grow. Some Goble-Roberts residents interviewed during the past week said they do not trust the intentions of the Department of Labor.

They fear, they said, that the center will be used to house poorly supervised juvenile offenders, mostly from black, out-of-state, urban ghettos; and that it will result in increased drug and alcohol use in the community, a soaring crime rate, depressed property values and the flight of business from Prestonsburg.

Job Corps center opponents claim to have gathered more than 500 signatures on a petition to stop the project, and another 100 are said to have responded to a newspaper advertisement appealing to Floyd county residents opposed to what the advertisement described as "the juvenile offender facility" planned for Goble-Roberts.

Delegations of both the city council and Goble-Roberts residents recently made separate inspections of the Job Corps facility at Frenchburg, in Menifee county, but drew such contrasting conclusions as to prompt one councilman to comment that "we each seem to have visited different facilities," and another to remark that "the director (of the Frenchburg facility) has obviously lied to one or the other of us."

In response to allegations of "murder, drugs, alcohol, and sex," said by Goble-Roberts resident Clyde McGuire to follow the establishment of Job Corps facilities, Mayor Cooley repeatedly challenged McGuire to authenticate his claims, and pointed out that not all Job Corps facilities are alike.

"Fear of the unknown," the Mayor counseled, is often a factor in situations such as this.

The mayor acknowledged, however, having "mixed emotions" regarding DOL plans for a Job Corps center at Goble-Roberts, and agreed to attend a citizens' meeting on the subject, to which Mrs. Jewell Bays said she had also invited Congressman Perkins and Labor Department representatives.

The world's largest cherry pie—eight feet in diameter and weighing 646 pounds—was baked in Fairfield, Conn.

--- 2 ---

(Continued from Page One)

of the emergency system may not be as widespread or prolonged as at first anticipated.

District four Magistrate Hershell Hamilton emphasized that the emergency county pickup was not intended as a continuous service, and he expressed doubts that it would be needed in his district at all. Second district Magistrate Kenneth Roberts, who opposed the emergency order, indicated that it would not be employed in his district. It seemed possible, moreover, that Floyd Sanitation might be able to improve its service in the first district. "If Adrian Lafferty gets back in business," said County Judge-Executive Yvonne S. Jones Tuesday, "the court will be out of the business."

Where the emergency service is needed, and for as long as it is needed, county road trucks will operate weekly, Monday through Friday, according to the following schedule:

DISTRICT 1

Monday, August 20, Auxier-Prestonsburg road; August 21, Abbott Creek-State Road Fork area; August 22, Cliff, West Prestonsburg, Mt. Parkway, Middle Creek, Rough and Tough roads; August 23, David, Spurlock Fork, Caney Fork, and Buckeye areas; August 24, Town Branch, Bull Creek and Water Gap; August 27, Lancer, Brandy Keg and Cork Fork areas; August 28, Old U.S. 23, Lancer, Cow Creek, Slick Rock, Calf Creek and Sugar Loaf; August 29, Dwale and Emma areas; August 30, Little Paint, East Point (old U.S. 23); August 31, Buffalo, Johns Creek and Home Branch.

DISTRICT 2

Monday, August 20, Dema-Wayland road; August 21, Wayland, Stamper's Branch and Steels Creek; August 22, Wayland, Glo, Punkin Center road; August 23, Estill-Lackey road; August 24, Lackey, Garrett, Baptist Bottom roads; August 27, Garrett, Stone Coal, Rock Fork roads; August 28, Hueysville-Salt Lick roads; August 29, Hueysville, Brush Creek and Eastern; August 30, Eastern, Wilson Creek, Goose Creek, and Maytown area; August 31, Maytown, Martin and Stephen's Branch.

DISTRICT 3

Monday, August 20, Weeksbury, Abner Fork and Melvin; August 21, Wheelwright, Jack's Creek and Bypro; August 22, Buckingham, Hi Hat and Ligon area; August 23, Price and McDowell area; August 24, McDowell, Minnie and Drift area; August 27, Drift, Hunter and Printer area; August 28, Printer, Hite and Martin area; August 29, Martin and Arkansas Creek area.

DISTRICT 4

Monday, August 20, Beaver and Tackett Fork roads; August 21, Teaberry and Tinker Fork area; August 22, Branham's Creek, Galveston, Grethel, John Hall Branch area; August 23, Branham Creek and Toler Creek area; August 24, Mouth of Toler Creek, Harold, Little Mud Creek area; August 27, Harold, Betsy Layne, Pike-Floyd Hollow; August 28, Tram, Stanville, Mare Creek area; August 29, Ivel, Prater Creek and Allen area.

--- 3 ---

(Continued from Page One)

residents. The court also considered plans by the National Weather Service to upgrade the flash flood warning system in eastern Kentucky, incorporated the Clark Addition road into the county roads system, denied a request by County Surveyor Elmer Rice for additional office equipment, and rejected the only bid for construction of a mini-park on the John M. Stumbo school property.

The court postponed awarding a contract for construction of a multi-purpose building and bath house at the Floyd county park until its September 11 meeting. Four bids for the contract were opened Tuesday.

At a special meeting last Saturday the court, besides establishing an emergency garbage pickup service (reported elsewhere in this issue), paid Blackburn's Nursery and Landscaping \$10,000 for landscaping work at the Floyd county park and set the hearing on the proposed new tax rate for the county at 12:30 p.m. Sept. 11 at the courthouse annex.

The 1978 rate of 18.4 cents per \$100 valuation brought in \$462,264. One proposed new rate of 17.2 cents would realize \$517,572, and a compensating rate of 16.5 cents to realize \$469,508 is mentioned in the order setting the date of the hearing. State law forbids, without a popular vote, an annual increase of more than 4 percent in tax income.

UNDERGOES SURGERY
Henry P. Scaif, of Stanville, formerly of The Times staff, is a patient at St. Joseph Hospital, Lexington, where he underwent surgery after sustaining hip fracture. Mr. Scaif has also been hospitalized recently after suffering a heart attack. His post-operative condition was described this week as improved.

UNDERGOES SURGERY
Henry P. Scaif, of Stanville, formerly of The Times staff, is a patient at St. Joseph Hospital, Lexington, where he underwent surgery after sustaining hip fracture. Mr. Scaif has also been hospitalized recently after suffering a heart attack. His post-operative condition was described this week as improved.

UNDERGOES SURGERY
Henry P. Scaif, of Stanville, formerly of The Times staff, is a patient at St. Joseph Hospital, Lexington, where he underwent surgery after sustaining hip fracture. Mr. Scaif has also been hospitalized recently after suffering a heart attack. His post-operative condition was described this week as improved.

Our Yesterdays

(Items taken from The Floyd County Times, 10, 20, 30 and 40 years ago)

Ten Years Ago

(Aug. 14, 1969)

A massive letter-writing campaign to protect Federal mine legislation that could wipe out Eastern Kentucky's small mine industry was urged at a mass meeting held Sunday afternoon at Jenny Wiley State Park... Commenting on the situation as it stands after last Thursday's altercation at the building here of the Floyd County Board of Education, Superintendent of Schools Charles Clark said in a prepared statement this week. "The Superintendent restates the position of the school system: 'we are most anxious to meet any time with any delegation from any section of Floyd county in our office, but we do intend to resist with all our energy continued harassment by these imported characters whose motives appear to be to take over the direction of our school system, if not all Floyd County'... Two Kentuckians—one a native of this county have been named to the management team of the Prestonsburg Shoe Company (United States Shoe Corp.) Al Rogers, of Frankfort, has assumed his duties as plant manager and Bob Music, of Little Paint, has been promoted to the position of plant controller... Commonwealth's Attorney, Harold Stumbo said Wednesday he will direct the attention of the September grand jury to the sale of narcotics in the county... Born: to Mr. and Mrs. Ronald B. Tackett, of Bypro, a son, on July 29; Mr. and Mrs. Moford Howell, of Grethel, a daughter, on July 29; Mr. and Mrs. Carl Moore, of Melvin, a daughter, Aug. 2; Mr. and Mrs. Wilbur Hamilton, of Teaberry, a son, Aug. 3... There died: Mrs. Mary Jane Osborne, 71, of Martin, at Mountain Manor Convalescent Home; James Allen, 52, Beaver, O., native of this county at a Chillicothe hospital; Green W. Martin, 80, native of Hueysville, Aug. 4 at Columbus Mountain Manor nursing home; Bert Dye, 80, retired miner, at his home at Orkney.

Twenty Years Ago

(Aug. 13, 1959)

Farm family field day held on the farm of J. L. Lafferty, Sr. at Cliff, Saturday, presented evidence of successful farming resulting from advanced agricultural techniques. Shown to the public were outstanding crops, purebred livestock and fine gardens. Lafferty, a community leader for many years, has demonstrated what can be accomplished on a small farm. He has few acres, but he has independence... The Dependable Supply Company of Paintsville sued Floyd county and several of its officials, Saturday to recover \$2,209.35 for books and supplies delivered since August 10, 1955... Two diesels and six train cars passed over the body of Delmas Brown—and he escaped unhurt. A Beaver Valley hospital spokesman said Brown was lying between the tracks near Maytown when the Diesels and cars passed over him. Brown commented to railway officials, "You fellows ought to be careful, you could kill a man that way"... Born: to Mr. and Mrs. Raymond Bradbury, of David, their second child, a daughter, born August 2; Lt. and Mrs. Robert Butt, their second daughter and second child, near Tokyo, Japan, July 27. She has been named Sheryl Lynn. Her mother is the former Carlene Riffe... There died: Evelyn Branham, 32, at Wheelwright; Roland Short, 17, James Fark.

Thirty Years Ago

(August 18, 1949)

Yesterday (Wednesday) marked the official closing of mill operations of the Mengel Company sawmill at Dry Creek, near Wayland, one of the firm's four company-operated sources of timber supply in the world, a company representative announced... More than \$100,000 in revenue per day is derived by the C. & O. railroad from coal companies on Right and Left Beaver Creeks in Floyd county, County Attorney W. W. Burchett said in protest to the company's proposed curtailment of passenger service on the two divisions... Six murder cases have been docketed for trial during the Floyd circuit court term which begins here Sept. 5... A resolution calling for strict regulation of street carnivals and other traveling shows—that, or an outright ban on them in Floyd county was voted by the Prestonsburg Kiwanis Club at its meeting last Thursday evening... Born: to Mr. and Mrs. Harry Turner, of Minnie, a daughter, Aug. 14 at the Beaver Valley hospital; to Mr. and Mrs. Orville McDonald, a son, Aug. 14 at Beaver Valley... There died: George W. Bridgeman, 58, last Thursday at his home at Price; Byrd Allen, 52, of Prestonsburg, Monday at the Prestonsburg General hospital; H. Tackett, 77, of Praise, Thursday at his home; Mrs. Jimmie Sherman, 60, last Wednesday at her home on Buffalo Creek; Mrs. Rilda Henson Osborne, 75, Friday at the home of a daughter at McDowell; "Aunt Polly" Marrs, 71, Harold, Monday at the home of a daughter at Harold.

Forty Years Ago

(August 10, 1939)

In Floyd county, John Young Brown led by well over 4,000 votes, though a loser by more than 30,000 over the state, in the race for governor... Dr. W. L. Stumbo, co-founder of the Beaver Valley hospital, Martin, bought back the hospital this week from the group of Pikeville physicians who had purchased it from him in 1935... Four typhoid cases in Prestonsburg, a death at Drift from infantile paralysis, and fear of spread of the same malady there concerned Floyd county health department officials this week... The accidental firing of a high-powered rifle in the North-East Coal Company commissary at Auxier Friday is thought to have thwarted an attempted hold-up of the company's payroll by four men... There died: Mary Staley Hall, 31, of Tram; Sarah Goble Mayo, 80, of Lancer; Jess Burchett, 70, of Lancer; Mida Cornett, 24, of Estill; Milton Martin, 56, of Wheelwright; Lois Hurt, 15, of Weeksbury; Chester Music, 39, of Wayland.

So says the VA... **FUNKY** by Batiuk

YOU'RE APPLYING FOR VETERAN'S BENEFITS, MR. FAIRGOOD?

THAT'S RIGHT, FUNKY! THREE YEARS OF CAFETERIA DUTY SHOULD BE WORTH SOMETHING!

Contact nearest VA office [check your phone book] or a local veterans group.

work study counselor at Prestonsburg High School and teacher; Wilbur Jamerson, football coach at Wheelwright High School; Danny Johnson, teacher and basketball coach at Wheelwright High; Sharon Steffie, math teacher at Betsy Layne High School; Roger Johnson, at Osborne Elementary School; Jan Hall Akers, at Wayland Elementary; Mack Martin, at Clark Elementary to replace Donna Durham; Johnny Martin, at Wayland to replace Delmas Inmon; Dianne Hunsucker, at Clark Elementary School; Billie Stegall, girls' basketball coach at Wheelwright High School; Susan Compton, band teacher at Allen Central, to replace Judy Looney; Roberta Fugate, remedial reading at Garrett Elementary; Bobby Jones, remedial reading at Melvin Elementary; Rita Crisp, at Allen Elementary; Colleen Compton, kindergarten at Allen Elementary; Marilyn Barnes, kindergarten at Stumbo Elementary; Brenda H. Porter, English at Betsy Layne High School; Velva Hall, at Betsy Layne Elementary; Ruth Carol Hale, at Prestonsburg Elementary; Emma Gay Barker, at Betsy Layne Elementary; Ruby Miller, at Prater Elementary; Karen Pack, at Maytown Elementary; Roger Johnson, assistant basketball coach at Wheelwright High School; Sherry Smith to replace Ruby Miller at Auxier; Judith Gibson at McDowell.

RESIGNATIONS
Donna Durham, teacher at Clark School; Linda M. Holbrook, kindergarten teacher at Maytown and Wayland; Kenneth Newman, teacher at Wheelwright; Karen G. Newman, teacher at McDowell; Donald Daniels as head football coach at Wheelwright High; Judy Looney, music teacher at Allen Central High School, Garrett and Martin Elementary Schools; Delmas Inmon, teacher at Wayland; Joan Chaffins, teacher at McDowell; Gene C. Wright, assistant principal at Prestonsburg High; Joseph Keith Hatfield, teacher at Betsy Layne High School. Melinda Majakey at Martin Elementary; Wanda Duff, part-time janitor at Allen Central; Hala Mae Hale, part-time janitor at Allen Central, Gloria F. Rister, school clerk at Garrett Elementary. Kathryn Youmans was employed as N.Y.C. summer supervisor at McDowell High.

CERTIFIED SUBSTITUTE TEACHERS
Prestonsburg—Mary Bennett, Goldia Burchett, Myrtle Burchett, Carlos Haywood, Josephine Hopson, Myrtle Hunt, Hazel T. Lafferty, Christine Patton, Lucy C. Regan, Alleen Fitch, Anna Belle Harris, Kathryn S. Frazier, Debbie Stumbo.
Garrett and Wayland—Illa Branham, Juanita Cox, Leota Weaver, Kathy Jean Cornett.
McDowell and Wheelwright—Ruby Akers, Charles F. Curry, Deborah Lynn Moore Hall, Edith Hopkins, Dahlia Sue Jones.

Martin—Susan W. Barnette, Reba Sue Blackburn, Sherrill Frazier, Judy Looney, Linda C. Wallen, Melinda Majakey.
Betsy Layne and Harold—Margaret Compton, Eulavene Conin, Carlie Crum, Regina L. Daniel, Gwinetta Gay Mitchell, Emma E. Cecil, Glenda Larson.

EMERGENCY SUBSTITUTE TEACHERS
Prestonsburg—Peggy Wells Arnett, Bonnie Sue Collins, Onda Lowe Jr. Hunt, Reba V. Hyden, Allan Ip, Connie Lafferty, Merle Little, Faye Stumbo, Fayette Miller.
Betsy Layne and Harold—Norma Jean Boyd, Lois Dean Tackett.

Martin and Allen—Joyce O. Akers, Leslie T. Auxier, Clyde Derosssett, Kelly Dingus, Kim Hall, John Michael Hughes, Glennis Marie Little, Emma Susie Roark, Audrey Ella Scarberry, Shelby Jean Smith.
McDowell and Wheelwright—Charlotte Holbrook Bartlett, Dolores Ann Caudill, Marybelle A. Caudill, Johnnie Glee Hall, Patty Jean Little, Tonda Lane McCoy, Carolyn G. Slone, Geri Grigsby.
Garrett and Wayland—Dennis E. Bentley, Charles Jr. Curry, John Edward Hicks, Dalton Ray Howard, Deborah Sue Osborne, Kenneth James Rice, Alberta Slone, Jane Webb.

REGULAR COOKS
Lena Brown, at McDowell High School; Edith Morris, at Allen Central High; Sadie Knot, transfer to Wayland.
SUBSTITUTE COOKS
Barbara Church, at Betsy Layne; Lillian Blackburn.
JANITORS
Laura Goble part-time at Allen Central, to replace Wanda Duff; Cathy Prater, part-time janitor at Allen Central, to replace Hala Mae Hale.

1850 Census of Floyd County

Barnard—Joshua, 80; Mary A., 38, b. Pennsylvania; Julia A. 20, Iva, 15, Washington, 14, Ross, 12, David, 9, Jonathan, 8, Lydia, 7, Sarah, 6, Caroline, 5, all b. in Virginia; Solomon, 3.
Barnett—Nothy, 58, b. in Va.; Elizabeth, 37; James, 22; Oliver, 20; Mary, 17; Hick, 16; William, 14; Hiram, 12; Samuel, 10; Sarah, 7.
Bates—John, 36; Elizabeth, 31; Eliza, 13; Patsy, 12; Coilliam, 10; Sally, 9; Margaret, 8; John, 6; Elizabeth, 5; Robert, 4; Washington, 1.
Bays—Dr. Rufus, 30, b. in Va.; Sarah, 26; Elizabeth, 5; Seana, 21. Judah, 15; Lucy, 7. Isom, 55, b. in Va.; Susan, 28; William, 11; Nancy, 9. Margaret, 54, b. in North Carolina; Jonathan, 23, Eliza, 15, Asa, 12, and Mary, 29, all b. in Va. William, 44, and Ruth, 38, both b. in Va.; Elizabeth, 13; Rebecca, 6; John W., 3. John, 37, b. in Va.; Margaret, 29; Martin, 5; William, 3; Mary, 1. Charles, 65, Susannah, 58, Charles, 20, Mary, 19, Jackson, 18, George, 16—all born in Virginia.
Bell—Archibald, 24, b. in Tenn.; Judah, 17; Robert, 6 mos.
Bentley—Thomas, 20.
Berry—John, 40, b. in Va.; Florence, 41; George A., 18; Isaac, 15; Reuben, 13; Sarah, 11; Cynthia, 9; John W., 6; Florence, 4.
Bevins—Joseph, 30, and Nancy, 26, both b. in Va.; Elizabeth, 9; Margaret, 8; Susan, 4; James, 1.
Bingem or Bingham—Elizah, 15, b. in Va.
Blankenship—Wm., 60; Spica, 36, b. in Va.; Anna, 19; Candace, 17; Prica, 16; Wily, 13; Mitchell, 11; William, 9; Vina, 6; Lucinda, 5; Elizabeth, 3; Spencer, 12.
Bledsoe—Sampson W., 26, b. in Va.
Blevins—Alamander, 5, Eli, 25; Nancy, 23; Jefferson, 6; Mary, 4; William, 2.

--- 4 ---

(Continued from Page One)

SCHOOL CLERKS
Danis Lawson Allen, at Garrett Elementary; Audrey Yates, at Wheelwright High School to replace Anita Mullins; Gladys Turner, at Allen Central High School; Mary Lois Baldrige, at Martin Elementary; Patty Minns at Prestonsburg High.

BUS DRIVER
Nancy Sue Jones to replace Effert Hall, James Sherman to replace Bob Hughes, Glen Hackworth to replace Bert Layne, William Marsillett to replace Charles Harmon, Jr., Deborah Martin to replace Linda Webb, Wendell Kidd to replace Ted Frasure, Troy Jarrell to replace Kenneth Prater.
Ricky Hancock was employed as a substitute bus driver.

--- 5 ---

(Continued from Page One)

Item 2. Since the temperature of this office has been at least 12 degrees above the 78 called for by the President, we should be given credit for using no energy whatsoever on air-conditioning for the three weeks and after we do get the contraction going again we should be permitted to set the thermostat 12 degrees below the ideal of 78.

Item 3, Mr. President. No gasoline has been used in getting that part to us. It was reported shipped 10 days ago from Charleston, W. Va., and it hasn't arrived to this good day. Apparently, it is moving by dogsled and the lead dog has taken time off to have pups.

OLD TINK

Our neighbor, George Brown, tells of the brushes with disaster that a certain cat yclept Old Tink made almost a daily exercise in living dangerously—all to prove that a cat does have nine lives, if not a dozen or so.

This cat frequented Brown Produce, some years ago. All invitations to make himself scarce—seats, switches, sticks—failed to produce. He always contrived to get inside one of the five doors of the place. The health department, forgetting his services as a mouser, threatened on one occasion to have him more or less formally executed. And while all this was going on, Old Tink was flirting with cars, crossing the street almost beneath whizzing tires, and not a hair was ruffled.

Finally, one day, Mr. Brown recalls, he upped with a hickory ax handle and let Old Tink have it, sent him sprawling galley-west, and expected him to pass from this troubled earth peacefully. But the indestructible Tink arose, h'isted his tail and sailed across the street to hide beneath some rubbish.

Next day, Mr. Brown saw him up the street, cavorting about like a kitten, living up every life he had.

RERUN

In view of this yarn, I hope I may be forgiven if I again print the story told by the late Ham Wallen to end all cat stories. I'll be brief.

Ham said he decided to kill this sorry, old tomcat. Tied him to a bush and took target practise on him with a .22-calibre rifle. Shot him in the body, in the head, time after time, then ventured near to view the remains. The cat spat at him.

So he outs with his rancho, cuts off the cat's head, threw the head in one direction over the hill, the body in another, and decided to go home.

But, hearing a noise downhill, he stopped. And, would you believe it?—here comes that cat back up the hill, carrying his head in his mouth!

East Point Raid Nets Drug Haul Set at \$125,000

What may have been Eastern Kentucky's biggest narcotics haul was made Sunday afternoon at East Point where approximately a pound of cocaine was seized and six men were arrested by state police officers and a Johnson county deputy sheriff.

Street value of the cocaine was estimated at \$125,000.

Arrested and now held in the Johnson county jail in lieu of \$20,000 bond each are Douglas Music, of East Point, Donald Schumm, Jr., Watson McCray, Tom Hoffman, Jim Brayback and Randy Burris, all of whom gave Ohio addresses.

The raid followed receipt by state police of an anonymous tip. The officers included State Police Detectives Kenneth Deboard and Keith Scott and Troopers Earl Gurrell and Phillip Nickles and Deputy Sheriff Guy Dickey.

Receives Doctorate



Walter Reid, Jr., son of Nellie Reid and the late Rev. Walter Reid, of Prestonsburg, has received the degree of Doctor of Ministry from McCormick Theological Seminary, Chicago, Illinois. The degree was awarded in Rockerfeller Chapel, near the University of Chicago campus. Reid is a United Methodist minister in the Florida United Methodist Conference and is presently pastor of St. Paul's United Methodist Church in Orlando, Florida. He received his Associate of Arts from Prestonsburg Community College, a Bachelor of Arts from Asbury College, Wilmore, Ky., and a Master's of Divinity from Emory University, Atlanta, Georgia. He and his wife, Margie, and son, Brein, are natives of Floyd county and were members of the Community United Methodist Church of Prestonsburg. They now reside at 1419 Henry Balch Drive, Orlando, Florida.

Humane Society Note

If you have lost an animal recently in Floyd County, whether it be hunting dog or household pet, please check with the Floyd County animal shelter. We have a variety of dogs and cats available for adoption.

NAMES OMITTED

Omitted from the Hi Hat news concerning a surprise birthday party for Mrs. Lillian Stewart was the name of a step-son, Charles Stewart, of Tram. A great-granddaughter present from Ashland was Sarah Young.

NOTICE OF INTENTION TO MINE

Pursuant to Application Number 036-5024.

1. In accordance with the provisions of KRS 350.055, notice is hereby given that: 3-M Development Co., Box 266, Robinson Creek, Ky., intends to file an application for the surface disturbance mining of approximately 8.99 acres located northwest of Thomas in Floyd County. The proposed operation is approximately 1/2 mile north of State Route 304's junction with the Elm Lou Branch Road and located north of Johns Creek, latitude 37 d. 42' 30", longitude 82 d. 35' 00". The surface of the area to be mined is owned by: New South Coal Co. A brief description of the kind of mining activity proposed is: Deep Mine. The application will be filed at the Bureau of Surface Mining Reclamation and Enforcement, Prestonsburg Area Office, Prestonsburg, Kentucky 41653.

Persons wishing to file written objections and/or request a formal administrative hearing in regard to the above described surface mine should notify the Department for Natural Resources and Environmental Protection within 30 days of the date of this notice. The written objection must have attached a copy of the newspaper clipping, and reference the above application number. Such objection or request must be in accordance with KRS 224.081 (2) and must be forwarded to the Director of Permits, Bureau of Surface Mining Reclamation and Enforcement, Capital Plaza Tower, Frankfort, Kentucky 40601.

ALLEN COMMUNITY NEWS

Matt Roahrig, of Coshocton, Ohio, who is an Eastern Kentucky University student, has been the houseguest of Mr. and Mrs. Joe Hinchman and daughter, Paula. The Hinchmans and Mr. Roahrig enjoyed a trip to the Breaks Interstate Park during his visit.

Mr. and Mrs. Charles Lemaster announce the birth of a daughter, named Shannon Renee, July 23 at Highlands Regional Medical Center at Prestonsburg. The maternal grandparents are Dr. and Mrs. Ira Potter, and the paternal grandparents are Mr. and Mrs. Charles Lemaster, Sr., of Allen.

Mr. and Mrs. Effort Reynolds, accompanied by Mr. and Mrs. Keen Setser, spent last week vacationing on the farm of Mr. and Mrs. Reynolds near Lexington.

Mrs. Ray Brackett and Mrs. J. Frank Preston, of Ulysses, were shopping in Huntington last Monday. Callers visiting Mr. and Mrs. Preston Sunday were Mr. and Mrs. Brackett, Mr. and Mrs. Stephen R. Brackett, James Butcher and Mrs. Mabel Brown Daniels, of River.

Mr. and Mrs. Joe Hinchman spent the week-end attending a DuPont meeting in Minneapolis, Minnesota.

Sympathy is extended to the family of Banner Lewis, who died recently at Highlands Regional Medical Center.

Mrs. Jackie May Aundra, of Warren, Mich., spent the past week visiting her grandmother, Mrs. Joe I. May. Mrs. May was recently accompanied by her son, Cecil May, and Mrs. May to Prospect, Ohio, where she visited her sister, Mrs. Ollie Layne. Mr. and Mrs. Cecil May continued to Charlotte, Mich., to attend the wedding of James Jones, a grandson of Mrs. Edith Martin, a former resident of Allen.

Mrs. Bobby Osborne, who had been a patient at Pikeville Methodist Hospital, is home and recuperating well. Visitors of Mrs. Osborne were Mr. Osborne and children, Neil, Leslie and Dwayne, Mr. and Mrs. G. L. Lafferty, Mrs. Tincy Crisp, Mr. and Mrs. William Chester Porter, Mr. and Mrs. Willard Kinzer, Mr. and Mrs. Terry Kinzer, Mrs. Judy Roberts Wade, and Mrs. Judy Dixon, of Virginia.

Mr. and Mrs. Herman Porter were in Lexington, Tuesday, for medical consultation.

Mrs. Marie Tussey and son, Mark, and Mrs. David Hinchman and son, William, have returned home after vacationing at Daytona Beach and visiting Disney World in Florida.

The Rev. and Mrs. Darrell Jones and Mrs. Michael Damron and son, Chris, were in Lexington Friday.

Mr. and Mrs. Richard Cecil and daughter, Lora Ann, of Sandusky, Ohio, have been here over the week-end visiting his sister, Mrs. Tommy May, Mr. May and daughters, Tommie Lynn, Vicky and Connie, and Mr. and Mrs. Bert Cecil, of Fort Ritchie, Fla., who are also visiting Mr. and Mrs. May.

The Rev. and Mrs. Kenneth Lemaster, accompanied by her parents, Mr. and Mrs. Eugene Wallis, of Buchanan, Ky., and Mr. and Mrs. Jimmy D. Gray and son, Todd, and Betty Jean Gray have returned home after vacationing for a week in the Smoky Mountains.

Mr. and Mrs. Aaron Derossett and

children, Alan and Aronda, Mrs. David Hinchman and son, William, Mrs. Marie Tussey and son, Mark, Mrs. Paul Spencer and daughter, Paula, Dr. and Mrs. Robert Marshall and children, Stacey and Renee, Mr. and Mrs. David Marcum and children, Kim and Bill, Mr. and Mrs. Tom Porter and children, Greg and Pam, Brett Davis, Chris Waugh, Cindy Wells, Drema Derossett, Jeane Chaffins, Mr. and Mrs. Melvin Fletcher and son, David Boyd, spent Wednesday and Thursday camping at the Horse Park in Lexington. The group continued to the Kentucky State Fair and campgrounds over the week-end.

Jeremy Michael Hicks was the overnight guest Saturday of his grandparents, Mr. and Mrs. Ray Crisp. His parents, Mr. and Mrs. Terry L. Hicks, of Millard, visited Mr. Hicks' mother, Mrs. C. V. Hicks, who is a patient at St. Joseph Hospital in Lexington.

Mr. and Mrs. Terry Childres announce the birth of their first child, a daughter named Tera Lynn, who was born August 9 at Pikeville Methodist Hospital. The maternal grandparents are Mrs. Don Prater, of Allen, and Wendell Martin, of Price, and the paternal grandparents are Mr. and Mrs. Raymond Childres, of Allen.

Clarence "Buddy" Stephens, accompanied by Jim Kendel, both of Ypsilanti, Mich., have been guests of his parents, Mr. and Mrs. Clarence Stephens. Other guests were nieces of Mrs. Stephens, Missy and Drema Davis, of Betsy Layne. Sunday dinner guests of Mr. and Mrs. Stephens were Mr. and Mrs. Steve Cassel, of Dwale, Mrs. Charlotte Stumbo and daughters, Angie and Traci and Terri Hall, of Martin, Clarence Stephens and Jim Kendel, Ypsilanti, Jim Isaac and son, Jim, Jr., both of Paintsville.

Last Saturday the GA and Act-Teen groups of the Allen Baptist Church, accompanied by Mrs. Donna Slone, Act-Teen director, and Mrs. Clarence Stephens, GA director, enjoyed an outing at Camden Park, near Huntington.

Mark and Tony Stephens and the Marlow Tackett Southern Comfort Band spent part of the week playing at the Kentucky State Fair.

IN APPRECIATION

We would like to express our deep appreciation and sincere thanks to all those who were so kind to us upon the death of our mother, Julia H. Tussey.

We especially thank Our Lady of the Way Hospital, the doctors and the nurses who did private duty nursing for us, all who sent flowers-whose addresses we didn't know the Smith Family Singers and to the Rev. Dan Heintzelman and Carter Funeral Home for its kind and courteous service.

THE TUSSEY FAMILY

NOT SAME PERSON

The Charles Perkins listed in last week's arrests column is not the Charles E. Perkins who resides at Banner.

WARF FAMILY SETS REUNION DATE

The Warf family will hold its annual reunion this year at the Jim Warren Park in Franklin, Tenn. with two days of activities, Aug. 18 and 19 with a basket lunch on Sunday. For more information write Warf Family Association, Rt. 2, Box 399, Greensburg, Ky. 42743.

MISSING PERSON

Lisa Vanderpool has been missing from her home since Thursday evening (Aug. 9). She is 16 years old, 5 ft., 2 inches tall, with brown hair and brown eyes. Miss Vanderpool, who is 5 mos. pregnant, was last seen on the Patton Fork of Salt Lick. Anyone knowing of Lisa's whereabouts is requested to phone

RUSSELL WARD

358-4928

11-pd.

5 Days Only
Wed., Aug. 15th
Thru Mon., Aug. 20th

JEANS SALE

\$3⁰⁰ Off All Men's Jeans
and \$2⁰⁰ Off All Boys' Jeans

STORE HOURS
9:00 to 5:00
Mon., Tues., Wed.,
Thurs., Sat.
FRIDAYS 9:00 to 6:00

FOR SALE
RATLIFF & LENOX REAL ESTATE

Nice building lots now available in beautiful Gibson's Three Oaks Subdivision, overlooking Maytown and Beaver Creek. Graveled streets, city water and other conveniences, come early and you can be choosy. Just off 4-lane 80.

3 bedrooms, 1. rm., family rm., kitchen with dining area, utility-w.-dryer rm., bath, 2-car enclosed garage, fireplace, natural gas heat, carpeted, lot 125' front x 100' deep. Own well or city water. Just off Old 80 and 4-lane 80.

2 story-brick 1st-rustic cornice 2nd. 4 bdrms., 1. rm., fam. rm. (fireplace), kit., d. rm., pantry-w.d. rm., dishwasher, garb. disp., wall oven, cook top range, 2 1/2 marble baths, priv. fence, 2-car enclosed garage. Fully carpeted, fully insulated. Nice shrubbery. Located, Rolling Acres, off 4 lane 23. Must be seen outside and inside to be appreciated. Immediate occupancy.

Ideal bldg. lots. You may choose your own. Left fork of Abbott Creek, Abbott Mt., or Dickey Town on River, variety for any need. City water. Also, 5 rm. house and lot, old 114, 1/2 mi. Pbg. School bus service to Clark Elem. School.

Two new brick homes ready for occupancy on fast growing Abbott Creek, 2 mi. out. City water, central disposal system. One two-car garage, one single with utility rm. attached. Each with 2 ceramic baths, completely equipped kitchen.

Brick—1 1/2 story on rolling, high and dry homesite of 1 acre. Beautiful shrubbery, nice gradual drive-way.

Up—3 b. rms., ceramic bath, 1. rm., kit., d. rm., front porch-concrete-12' x 24' (shaded), garage underneath, fireplace up and down, plastered, up & down, circulating hot water heat-up and down.
Down—2 b. rms., office, family rm., utility rm., bath, easily converted to separate apt. City water, own well, cable T.V., separate utility brick bldg. 8' x 10'. New 3 yr. old shingle roof. 2784 sq. ft. living space. The late Dr. J. H. Allen house, Langley-Maytown. By appt. only.

Beautiful home with acreage, or home and lot without acreage. You must see and go thru this home to realize what is being offered. 5 b. rms., 1. rm., f. rm., large rec. rm., kit., d. rm., 4 full baths, 2 double garages, work shop, cellar area for canning and other storage, 2 water heaters, 2 fireplaces with circulating fans. Wired with 400 amps. Fully carpeted, fully insulated. Plenty parking. Ideal for home or office. Just above Allen toward Martin. High and dry. Appt. only.

Built by a builder for himself—Builders own new 3 bedroom, 2 baths, foyer, living room size 16'x20', family room, kitchen, combined size 16'x31'. A beautiful stone (wood, coal) fireplace and an abundance of cabinets. 2-car covered carport and separate utility room. Country living with city conveniences. Just a few feet off new 4 lane 80. Too many good things about this house to list. Please call to learn about the rest.

Beautiful home—inside and out—on five-acre lot on May Branch. Separate two-car garage with workshop-storage area. Very adaptable floor plan, entry foyer, living room with WBFP, separate dining room, equipped kitchen, family room, three bedrooms, three baths, study and playroom. Care and planning has been given to remodeling and decorating. Exceptionally low utility rates. Come sigh—come save.

Well cared for mobile—3 bdrms.-2 baths—on 4+—acres at Dwale. Above all high water. Very good buy.

Beautifully maintained three-bedroom brick ranch in area of lovely homes on Mt. Parkway. Home is on large lot, which extends to top of hill in back—about 1000 ft. deep. Living room with wood burning fireplace, dining area, eat-in-kitchen, 2-car garage, 2 ceramic tile baths, utility room, 2-car garage, slider doors to patio. Well landscaped, fenced lot with mature shrubbery.

Nice brick, on beautiful Big Sandy, where you can boat and fish to your heart's content. 3 bedrooms, 2 baths, large living room with fireplace, den, kit., din. area, Lazy Susan, plenty cabinets, w. d. hook-up, office and storage space, 2-car carport, double grill. All fully carpeted. Part paneling, part drywall. Abundance of shrubbery. On large river-front lot in Briarwood addition. Owner going to Mt. Sterling. Immediately available.

Builder's own three bedroom brick ranch, with family room, two baths, equipped kitchen with abundance of cabinets, separate utility area, less than two years old. City water and central disposal system. Good location in Shepherd Subdivision, convenient to Clark Elementary School and Prestonsburg.

Lot at Stanville—just off old U.S. 23—suitable for mobile or small home. No danger of flooding.

High, dry building ground within walking distance to hospital. Could be two home sites or professional or business office. 192' front x 150' deep. City water available.

Village Estates in Exclusive May Branch
Two spacious, new, two story homes built with quality materials and fine workmanship. Lovely quiet area of prestige homes.

No. 1: Brick, large foyer, living room, dining room, den, kitchen (equipped), family room with wood-burning fireplace, slider doors to patio, 4 bedrooms, 2 1/2 baths, carpeting of your choice. Anderson windows, Nutone sound system, heat pump. All city conveniences.

No. 2: Brick and aluminum, large foyer, living room, dining room, kitchen, family room with wood-burning fireplace, 4 bedrooms, 3 baths. Two car garage with storage. Carpeting of your choice, Anderson windows, Nutone sound system, heat pump. All city conveniences.

3 bedrooms, kitchen-dinette, laundry room, 1. rm., bath. Carpet and utility room. Located on No. 1427, 3 mi. from Pbg. Own drilled well, city water crosses property. On lot 90 x approx. 150 ft. deep. Room for garden in rear. 4 1/2 years old. Owner moving to Arizona. \$37,000.

Better than new—spacious brick and aluminum tri-level with fireplace, less than one year old. Three bedrooms, two ceramic tile baths, equipped kitchen with abundance of cabinets, separate family room, utility room, extra storage areas. Enclosed one-car garage. Quality materials and construction, built by one of area's best builders. Central heat and air. Outside storage building 12'x16'. Large landscaped lot. Reduced to \$60,500.

We will help you sell what you have to sell—and try to find what you want to buy. Appraisals and counseling. You may be selling too low and buying too high.

LISTINGS EVERY OTHER WEEK.
OFFICE PHONE: 886-6138
We Invite You To Call Us.

Office Hours: 9 a.m.-3:30 p.m. or By Appointment
WAYNE RATLIFF, Broker, Office, 886-6138
PHYLLIS RATLIFF LENOX, Broker and Office Manager -
Phone 886-8689 after 7 p.m.
WAYNE W. RATLIFF, JR., Salesman, Phone: Home 874-2720 after 6 p.m.
JUDY A. WIREMAN, Sales Representative, 886-6015
JOYCE LYNN REYNOLDS, Sales Representative, Day 874-2189
ALTA JEAN GIBSON, Sales Representative, Phone 285-9523, 285-3603
VIRGIL O. TURNER, Sales Representative, Phone 432-3367 after 4 p.m.

STORE HOURS
9:00 to 5:00
Mon., Tues., Wed., Thurs., Sat.
FRIDAYS 9:00 to 6:00

BLANKETS

by
Chatham

STOCK UP AND SAVE.

Sale Priced
2 FOR \$9⁰⁰

- 100% Polyester
- 72x90
- Assorted Colors

KIDS GOING BACK TO SCHOOL?
Now you've got the extra time to earn extra money selling Avon. And flexible hours mean you're home when your kids are. Call 478-5888, 377-6442, 886-2082, 452-2320, 886-2838. 7-25-61.

Dancing at Hoedown

Square dancing fans can get in the swing of things at the 14th annual Western Square Dance Festival at Hoedown Island in Natural Bridge State Resort Park, Aug. 31-Sept. 2. Callers from Indianapolis and Louisville will lead the dancing from 7 to 11 each evening.

Mrs. Roberts Honored at Meet Here

Members of the Floyd County Retired Teachers' Association held their regular quarterly luncheon-meeting at noon Saturday at the Emma Wells May Cultural Center here. Mrs. Mae K. Roberts, president, introduced the Rev. Dean L. Pack, pastor of Irene Cole Memorial (First) Baptist Church, who brought the devotionals.

The president presented the guest-speaker, Dr. J. Marvin Dodson, executive director and secretary of K.R.T.A., who discussed memberships, and its relation to the Legislative program; cost-of-living increases for retired teachers; increase in benefits for retired teaching service, and other topics of interest.

Mrs. Dodson, who accompanied her husband here, was introduced by Mrs. Roberts.

Two copies of the book, "The Big Sandy" were presented by members of the F.C.R.T. to the Floyd County Library, in memory of a departed member, Mrs. Irene P. Stephens, who taught for many years at Prestonsburg High School.

The treasurer, Mrs. Anna May Mellon, reported that F.C.R.T. now has 104 paid members.

The president, Mrs. Roberts, announced that a K.R.T.A. workshop will be held at Morehead State University, October 2.

Members who represented the local chapter, at the N.R.T.A. workshop, in Morehead, July 31, were Mesdames Mae K. Roberts, Norma S. Stepp, Minnie Grace Sutherland, Opal S. May, and Virginia S. Goble.

At the conclusion of the business meeting, Mrs. Sutherland, on behalf of the members of the association, paid tribute to Mrs. Mae K. Roberts, who was not only the group's first president but had served in that capacity for the past eight years. Then, as a token of appreciation for the service and leadership rendered by Mrs. Roberts, and the support given to her and to the organization by her husband, E. D. Roberts, during this time, Mrs. Sutherland presented to them, on behalf of the group, a painting, entitled, "Mountain Lake," by one of Mrs. Roberts' former students, local artist, Russell May. The couple was given a standing ovation by officers and members of the group and their guests, and they expressed their gratitude to those present.

Mrs. Roberts presented the new officers, selected by the nominating committee, as follows: President, Mrs. Norma S. Stepp; first vice-president, Mrs. Minnie Grace Sutherland; second vice-president, Mrs. Goldia Williams; secretary, Mrs. Opal S. May and treasurer, Mrs. Anna May Mellon.

The remainder of the meeting was conducted by the new president, Mrs. Stepp, and she selected as her committees for the year 1979-80:

Membership—Mrs. Mae K. Roberts, Mrs. Frankie Best, Miss Ruby Akers, Mrs. Sarah Laven and Clem Martin; Program—Mrs. Minnie Grace Sutherland, Mrs. Virginia Goble, Miss Linda Stephens and Sherrill Frazier;

Devotionals—Mrs. Lucy Regan and Miss Alice Harris; Publicity—Mrs. Docia Woods; Visitation—Miss Elsie Stephens, Mrs. Margaret Collins, Mrs. Edna Saunders, Miss Lexie Allen, Mrs. Oma Elkins, and Miss Anna M. Friend; Telephone—Mrs. Mildred Salisbury, Mrs. Imogene Caldwell, Mrs. Ethel Ratliff, Mrs. Myrtle Hardwick, Mrs. Alma Lowe, Mrs. Anna Belle Harris, Mrs. Edith Hopkins and O. E. Stanley; song leader—Mrs. Carlos Haywood; musician—Mrs. Kathryn Frazier; Parliamentarians—Wayne Ratliff, Miss Alice Harris, and Mrs. Frankie Best; Refreshment committee—Mrs. Elizabeth Bailey, Mrs. Docia Woods, Mrs. Sarah Laven, Mrs. Nora Martin, Mrs. Rhoda Martin Howard and Mrs. Anna Belle Harris.

It was decided that "get-well" cards would be sent to Mrs. Mildred Hall, Mrs. Frankie Best, Mrs. Martha Allen and Alton Crisp.

With Mrs. Mae K. Roberts, Miss Alice Harris, Mrs. Docia B. Woods, Mrs. Elizabeth Bailey and Mrs. Grace Sutherland serving as hostesses, lunch was enjoyed by the Rev. Dean Pack, Dr. and Mrs. J. Marvin Dodson, Mrs. Edith James, Mrs. Virginia Jeffries, Mrs. Sherrill Frazier, Mrs. Zella Archer, and Messrs E. D. Roberts, William A. Salisbury, Audie Elkins, Columbus Jacobs, and Arnold Lowe, guests; Mr. and Mrs. Adrian Hall, Miss Elsie M. Stephens, Mrs. Anna Belle Harris, Mrs. Virginia S. Goble, and Mrs. Imogene Caldwell, new members; and other members, Mesdames Norma S. Stepp, Anna May Mellon, Mildred S. Salisbury, Margaret Collins, Opal S. May, Lucy Regan, Oma P. Elkins, Victoria Spradlin, Goldia Williams, Grace Conley, Ethel Ratliff, Alma Lowe, Edith Hopkins, Myrtle Jacobs, and Rozella Lewis; Misses Lexie Allen, Anna M. Friend, Linda Stephens, and Ruby Akers, and Messrs, Carmel Akers, Wayne Ratliff and Sherrill Frazier.

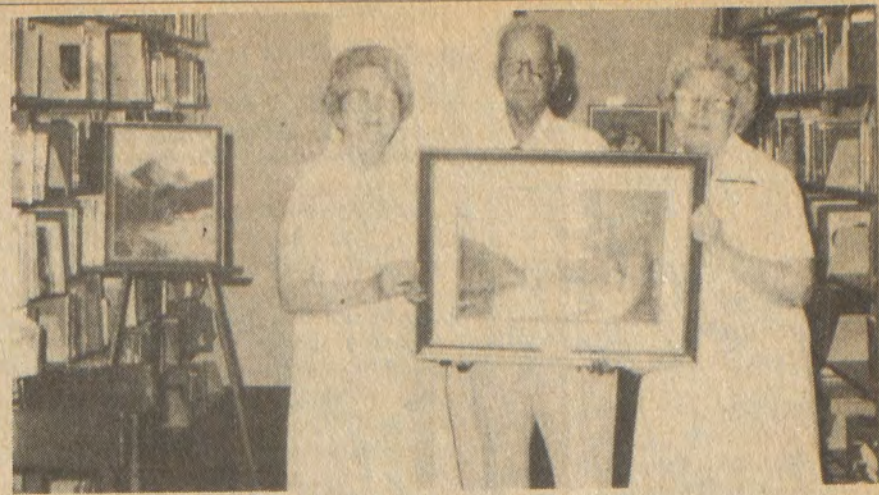

Pictured at left is Mrs. May K. Roberts, retiring president of the Floyd County Retired Teachers' Association, who was presented a Russell May painting, "Mountain Lake," by Mrs. Minnie Grace Sutherland, first vice-president of the association at a meeting, Aug. 11 at the Floyd County Library here. Also pictured is Mrs. Robert's husband, E. D. Roberts.



bobbie brooks

For Fall '79

5 Days Only

Wed., Aug. 15th thru Mon., Aug. 20th

1/3 OFF

Jackets	Reg. Price \$46.00	Sale Price \$30.66
Vest	\$20.00	\$13.32
Skirt	\$25.00	\$16.66
Slacks	\$26.00	\$17.32
Blouse	\$20.00	\$13.32
Blouse	\$23.00	\$15.32
Sweater	\$22.00	\$14.66
Sweater	\$24.00	\$16.00

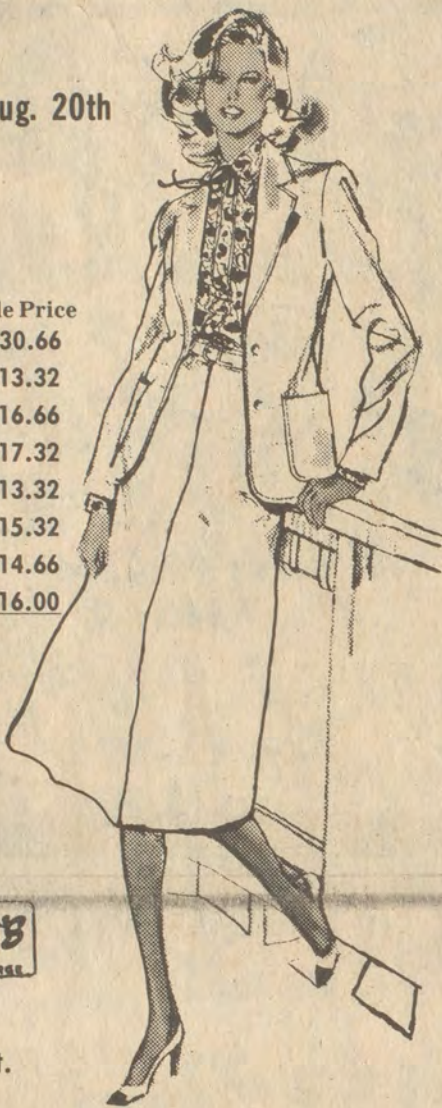

Made of 100 Percent Polyester
Two Colors, Berry and Blue



Store Hours:
9:00 to 5:00

Mon., Tues., Weds., Thurs., Sat.
Fridays 9:00 to 6:00

Humane Society Note

If you have lost an animal recently in Floyd County, whether it be hunting dog or household pet, please check with the Floyd County animal shelter. We have a variety of dogs and cats available for adoption.

Hanes
BACK-TO-SCHOOL

20% OFF

MEN'S AND BOYS' UNDERWEAR
Includes all Hanes men's and boys' white all cotton briefs and tops - plus regular and gripper boxers.
Sale ends September 1.

Store Hours
9:00 to 5:00

Mon., Tues., Wed., Thurs., Sat.
Fridays
9:00 to 6:00

Cox's of Prestonsburg

VISA
Master Charge

MURPHY'S MART
AUTOMOTIVE DEPARTMENT

ALL AMERICAN TIRES TIRES YOU CAN COUNT ON

Radial Tire Spectacular

Fiberglass Belted Radials

4 \$104 FOR 155SR12 Sport Custom H/E Radial Blackwall

4 \$124 FOR P165/R013 Custom H/E Radial Whitewall

SIZE	4 FOR SALE PRICE	SINGLE SALE PRICE	F.E.T.
SPORT CUSTOM H/E RADIAL - BLACKWALL			
155SR12	\$104.00	\$26.00	\$1.52
155SR13	116.00	29.00	1.72
155SR13	120.00	30.00	1.82
155SR15	136.00	34.00	2.03
CUSTOM H/E RADIAL WHITEWALL			
P165/R013	AR78-13	\$124.00	\$31.00
P185/75R13	BR78-13	140.00	35.00
P185/75R14	CR78-14	160.00	40.00
P195/75R14	DR78-14	164.00	41.00
P205/75R14	FR78-14	172.00	43.00
P215/75R14	GR78-14	180.00	45.00
P225/75R14	HR78-14	194.00	48.00
P205/75R15	FR78-15	178.00	44.00
P215/75R15	GR78-15	184.00	46.00
P225/75R15	HR78-15	192.00	48.00
P235/75R15	LR78-15	208.00	52.00

Light Truck & Camper Tires **\$50** 78-15 WHITEWALL

\$55 800-16.5 BLACKWALL

4 Wheel Drive & RV Tires **\$60**

RAISED OUTLINED WHITE LETTERS

WAX SUPER SALE
YOUR CHOICE 377 Each
"RAIN DANCE" "TURTLE EXTRA"
"SHINES LIKE THE SUN"
AS965 or AS966

RUBBERMAID TWIN CARPET FLOOR MATS
TWIN FRONT 997 6864-49
TWIN REAR 797 6865-49 Assorted Colors

MECHANICS CREEPER 888 SC 100 Hardwood construction

ACE AIR FILTER 199 Each

IN-DASH CASSETTE OR 8-TRACK WITH AM/FM STEREO RADIO 10988 SS1240 SS1450 SAVE \$20 Installation Available - 4-way fader - FM muting - Sound extra - Local/Distance switch - AFC

LUBE, OIL AND FILTER SPECIAL 888

Additional Services Extra

• Install choice of Quaker Maid 10W30 or st. weight oil - Install NEW ACE oil filter - Complete chassis lubrication (fittings extra) - Brake fluid and gear lube (if needed)

Most U.S. Cars 6988

POWER 40 BATTERY MAINTENANCE FREE 4200

ALL SIZES* 7488 DISC FRONT, DRUM REAR

• Replace pads and hardware
• Rebuild calipers - Resurface rotors - Complete overhaul rear brake assembly

Murphy's MART

Service Dept. Open 9 AM-9 PM Mon.-Sat.
Sun. 1 PM To 6 PM

VISA
Master Charge
JUST SAY "CHARGE IT"

SUMMER CLEARANCE SPECIAL CLOSE-OUT THURS.-FRI., AUG. 16-17

25% OFF

★ SOLARIAN PEEL-STICK FLOOR TILE
★ GAS BARBECUE GRILL
★ BRICKETTES
★ 10-INCH RADIAL ARM SAW

25% OFF

• DEVOE PAINTS • GOSSEN PLASTIC COLONIAL MOULDINGS • GIBSON 3-H.P. TILLERS

25% OFF!

GAS FLOOR HEATERS AND GAS OR ELECTRIC WATER HEATERS!

15% OFF!

EXCEPT DIMENSION LUMBER AND PLYWOOD.

FREE SOFT DRINKS

Paint Up

SYKES BROTHERS
HAROLD, KENTUCKY

LUMBER

PIKE CO. 437-6255
"YOUR COMPLETE BUILDING CENTER"
FLOYD CO. 478-9243 478-9244

Announcing!

Beginning of the New Year Term

**FOR CHILDREN,
3-5 YEARS OF AGE
BAPTIST
DAY CARE CENTER
IRENE COLE
MEMORIAL BAPTIST CHURCH
AUGUST 13, 1979**

Applications for enrollment will be accepted beginning July 30, 1979, through the church office. Call 886-8681 for more information.

7-18-7L

HAVE BIRTHDAY DINNER

Mr. and Mrs. Delbert Sloan of Chloe Creek, Pikeville honored Mrs. Sloan's sister, Mrs. Eva Hyden, on her birthday to a dinner, Monday evening, July 30. Those present were Mrs. Hyden's daughter, Mrs. Pauline Sparks, Dolly Pettrey, Anna Lowe and Rebecca Rasnick, Prestonsburg; Mr. and Mrs. Shelly Moore and children, Kim and Jim, of Wayland; Sylvia Keesee and children, Paul Reed and Lynn, Ethel Gaff, of Pikeville; Douglas Coburn, a nephew, Robinson Creek. Mrs. Moore and Mrs. Keesee are nieces of Mrs. Hyden.

Times Want Ads Get Results!

★ **Kentucky Fishing Report** ★

Frankfort, Ky., August 13—Black bass activity at several lakes is now improving despite high surface water temperatures on the state's 15 major lakes. The lake-by-lake rundown, according to the Kentucky Department of Fish and Wildlife Resources:

CUMBERLAND—Crappie good on the lower lake drifting minnows in deep coves over deep cover and slow on the upper lake over submerged cover; black bass fair on the lower lake still fishing small crawfish off rocky points; white bass slow on the upper lake on plunker and fly in jumps; in tailwaters, trout excellent; clear, falling slowly, five feet below the timberline and 88 degrees.

BARREN—Black bass good on the upper lake early and late and at night on surface lures and artificial nightcrawlers and fair at night on the lower lake on spinner baits and artificial nightcrawlers off points; white bass fair trolling deep runners with trailers over flats and in upper lake jumps; clear to murky, stable at pool and 82 degrees.

BARKLEY—White bass fair to good in jumps and by trolling spoons over flats; bluegill fair on flyrod poppers and by still fishing worms and crickets along brushy shore line; in tailwaters, catfish slow to fair, sauger slow; clear to murky, stable, one foot below pool and 86 degrees.

KENTUCKY—Sauger slow to fair trolling deep runners and drifting minnows over ridge tops; white bass slow on surface lures, spinners and spoons in jumps; in tailwaters, catfish good, sauger fair; clear to murky, stable, one foot below pool and 85 degrees.

HERRINGTON—White bass good early mornings on plunker and fly in jumps; black bass slow at night on artificial nightcrawlers off rocky points and over drop-offs; clear to murky, falling, 20 feet below pool and 81 degrees.

GREEN—Black bass fair early and late on buzz baits and medium running crank baits off rocky points and in inlets and bays; white bass fair early and late trolling deep runners with trailers over flats; clear to murky, stable at pool and 84 degrees.

CAVE RUN—Black bass fair casting artificial nightcrawlers and still fishing soft crawfish off deep banks; musky slow casting buzz baits and surface lures in timbered coves and trolling deep runners over main channel drop-offs; clear, stable at pool and 80 degrees.

LAUREL—Trout fair at night under

lights still and drift fishing nightcrawlers off deep banks; crappie slow over submerged cover; clear, stable, one foot below pool and 82 degrees.

BUCKHORN—Bluegill fair on flyrod poppers and still fishing worms and crickets in inlets and bays and along brushy shore line; clear to murky to muddy, rising slowly, six inches above pool and 81 degrees.

DEWEY—Crappie fair over submerged cover and around stick ups; clear to murky to muddy, stable at pool and 83 degrees.

DALE HOLLOW—Walleye slow trolling deep runners over weed beds and flats; white bass slow early and late on plunker and fly in jumps; clear, stable, one foot above pool and 83 degrees.

NOLIN—Black bass slow nights and days on artificial nightcrawlers off points; crappie slow over submerged cover and around stick ups; clear to murky, stable at pool and 85 degrees.

ROUGH RIVER—Bluegill slow around stick ups; crappie slow over stump beds; clear to murky, stable at pool and 82 degrees.

FISHTRAP—Crappie slow over submerged cover and around stick ups; clear to murky, stable at pool and 80 degrees.

One of Brothers Held in Murder Is Jailed Here

One of two brothers accused of the kidnap-murder last year of James Leonard Wells, Paintsville motel clerk, is a maximum security prisoner in the Floyd county jail.

Bond of \$450,000 each has been asked for the release of the prisoner, James Arthur King, and his brother, David Lowe King, who was taken to the Pike county jail for safekeeping.

The bound, bullet-riddled body of Wells, a former Prestonsburg Community College student, was found May 3, 1978, hours after his disappearance from the Paintsville motel where he was employed as night clerk.

Both of the Kings, who are former residents of Sitka, Johnson county, have entered pleas of not guilty. James Arthur King was returned to Paintsville from Ohio, where he was serving a 29-year pen term for felonious assault and robbery. His brother, who was serving a 20-year term in Florida for kidnapping and robbery, fought extradition. He was returned to Johnson county last Thursday.

Murder indictments were voted recently by a Johnson county grand jury against the two. Trial date for the brothers is expected to be set at an Aug. 30 circuit court session.

NOTICE OF PUBLIC MEETING

A public meeting will be conducted by the Floyd County Coal Severance Economic Aid Board on Sept. 14, 1979 at 2:00 p.m. in the Floyd County Courthouse Annex Conference Room for the purpose of soliciting recommendations for capital projects. All interested persons and local public agencies may obtain project recommendation forms at the office of the County Judge-Executive anytime after the first notice of public meeting is published and the time of the public meeting is held. Capital projects may be recommended from the floor of the public meeting and shall be considered by the Board.

YVONNE S. JONES
Floyd County Judge-Executive

James H. Reed
Secretary

8-15-7t.

INVITATION TO BID

The City of Prestonsburg will accept bids on a 1980 Police Car package. Specifications may be picked up at City Hall. The City of Prestonsburg reserves the right to accept or reject any and all bids.

JACK CLARK HYDEN
City Manager

8-15-2t.

◆ **ALMAR** ◆

DRIVE - IN THEATRE
ALLEN, KENTUCKY

WED. - THURS. - FRI.
August 15th, 16th and 17th



SUN. - MON. - TUES.
August 19th, 20th and 21st



SATURDAY
August 18th

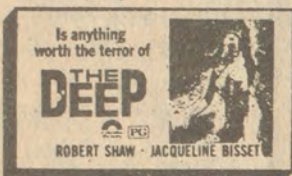

Tuesday—Buck Nite,
All Tickets \$1.00



— PLUS —
"School Girls In Chains"

— PLUS —
Tom Laughlin - Elizabeth James in
BORN LOSERS
Color

Draw for \$100
till Someone Wins

VICTOR CORNELIUS

EASTLAND, TEXAS

PRESTONSBURG

DRIVE - IN THEATRE
PRESTONSBURG, KENTUCKY

WED. - THURS. - FRI.
August 15th, 16th and 17th



SATURDAY
August 18th



— PLUS —
REFLECTIONS OF A BRASS BED

SUN. - MON. - TUES.
August 19th, 20th and 21st



THE GIRLS WHO HAVE IT ALL!



Tuesday—Buck Nite,
All Tickets \$1.00

VICTOR CORNELIUS

EASTLAND, TEXAS

Judge Proposes Labor Program In Lieu of Jail

District Judge Harold Stumbo said last week he will initiate, if fiscal court cooperation is assured, an alternate program which would afford prisoners on misdemeanor counts the opportunity to work out reduced jail terms.

The only cooperation needed from the fiscal court, he said, is for it to pay the cost of compensation insurance on prisoners while they are working.

The proposed program would give persons convicted of misdemeanor charges the choice of working on public property, county or city, or their equipment, with the prison terms reduced; or, if the work offer is rejected, the prisoner would serve the full term in jail.

Working out a sentence could be made mandatory only by the trial jury.

"I believe most prisoners would prefer work at shorter terms than lying in jail, doing nothing," Judge Stumbo said.

He added that he believes such a program—work on roads, cleanup projects and the like—could be very beneficial to the county.

Such an alternate system is in effect in about eight Kentucky counties, with good results, he said.

Stumbo said there is some misunderstanding of his court's handling of some misdemeanor prisoners out on bond within 10 hours. If a person is fined, the court also is required to set up time payments of the fine, if requested.

Early bond must be set for an offense even as serious as armed robbery, he added, but the court in such cases may set the bond at a figure which will hold the prisoner.

ANNOUNCE BIRTH

Mr. and Mrs. Woodrow J. Wilson, of North Augusta, S.C., announce the birth on June 27, of a son, Kyle Ashley Wilson. Mrs. Wilson is the former Phyllis Little, daughter of Mr. and Mrs. Malcolm Little, of Price. The paternal grandparents are Mr. and Mrs. Thomas W. Wilson, of Leesville, S.C.

VELOCITY MARKET

Pikeville — Zebulon — Betsy Layne
Open 7 Days A Week 8 AM-11 PM

Armour Sliced Bacon 2 Lb. \$1.99	Webber's Sausage 2 Lb. Roll \$2.39
Fischer's Ends and Pieces Bacon 3 Lb. Box \$1.19	Quarterm Pork Loin Lb. 99¢
Armour Spicy-Cut Boneless Ham Lb. \$1.59	Choice Sirloin Steak. . . Lb. \$2.29
Lean Ground Beef Lb. \$1.29	Crisco Shortening 3 Lb. Can \$1.99
Chank Style Bologna Lb. 99¢	Kraft Macaroni & Cheese Dinners 3/\$1.00
Kounty Kist Corn No. 303 4/\$1.00	Zesta Saltines 1 Lb. Box 59¢
Armour Vienna Sausage 5 Oz. 2/79¢	Armour Potted Meat 3 Oz. 5/\$1.00
Van Camp Beane Weenees 2/79¢	Luck's Country Style Foods
Luck's Pinto Beans No. 303 3/\$1.00	Van Camp's Beane Weenee
Bay Beauty Pink Salmon No. 303 \$1.55	Golden Ripe Bananas 4 Lb. \$1.00
Palmolive Dish Detergent . . . 22 Oz. 79¢	Big Country Biscuits . 10 Ct. 3/\$1.00
Fox Frozen Pizzas Cheese, Sausage or Pepporoni. 79¢ Each	Velocity Brand Medium Eggs 2 Dozen \$1.00
Martha White Corn Meal 5 Lb. 79¢	Martha White Self-Rising Flour 5 Lb. 99¢
Ice Cream Sandwiches 6 Ct. Pkg. 69¢	Fresh Carrots Lb. 29¢

**Come On Out and Hear
GOVERNOR NUNN'S
PLANS FOR KENTUCKY
AND FLOYD COUNTY
FRI., AUG. 17, 8:30 P.M. AT MAY LODGE**

NOTE: IF YOUR ROAD IS TOO BAD TO GET THERE,
CALL GOVERNOR NUNN'S HEADQUARTERS
FOR TRANSPORTATION.

Floyd Countians For Nunn For Governor
Dr. Ira B. Potter, Chairman

Couple Earns Master's Degrees



Mr. and Mrs. Herbert L. Whitaker received their master's degrees in Education from Morehead State University, Aug. 3.
Mr. Whitaker is the son of Mr. and Mrs. John Whitaker, of East Point, and Mrs. Whitaker is the daughter of Mr. and Mrs. Mitchell Dotson, of R. R. 1, Prestonsburg.
Mr. and Mrs. Whitaker both teach in the Johnson county school system.

MAYTOWN COMMUNITY NEWS

Visiting Bess Ratliff last Saturday at Riverview Rest Home were Mrs. Wilma Allen, Bradenton, Fla., and Mrs. Thelma Turner, of Prestonsburg. Mrs. John N. Patton and Buck Patton, of Martin, and Temp Patton, of Sidney, Ohio, visited with her, Sunday.

Mr. and Mrs. Jim Cook and children, of Sidney, Ohio, were week-end guests of her mother, Mrs. Minnie Howell and other family members. Mrs. Howell and the Cook family also visited Mr. and Mrs. James M. Caudill at Blackey, Ky.

Mr. and Mrs. Cecil Caudill and Tim, of Sidney, Ohio, were guests last week-end of his mother, Mrs. Minnie Howell, and of her mother, Mrs. Ida Acree, of Eastern.

Mr. and Mrs. Bill Caudill, of Florida, and Mr. and Mrs. James Earl Caudill, of Sidney, Ohio, were recent guests of their aunt, Mrs. Minnie Howell.
Mrs. Otha Hopkins recently announced the marriage of her daughter, Lara Eugenia, on July 12 to Mr. Franklin G. Schupp, of Maysville, Ky. On July 28, Mrs. Schupp was honored with a miscellaneous shower at the Maytown First Baptist Church. Many gifts were received and acknowledged by her. Hostesses were Mesdames Ulabon Acree, Gloria Allen, Violet Allen, Alice Baldrige, Donna Conley, Libby Flanery, Alta Jean Gibson, Debbie Hagans, Libbi Hall, Elaine Hicks, Glenda Hicks, Thurla Ramey, Mary Webb, Misses Ann Flanery and Yvette Martin.

Mr. and Mrs. Earl E. Webb and sons attended the Kentucky State Fair last week-end.

Mr. and Mrs. Bobby Nations and children, of Sidney, Ohio, spent Tuesday night here with Mrs. Sarah Allen and Mrs. Agnes Vanhoose. They were on their way home from a vacation in Florida.

Mr. and Mrs. Wiley Ousley and children, of Claypool, Ind., have been here visiting Mrs. Bertha Gibson and Mr. and Mrs. Oscar Ousley at Risner. Mrs. Gibson returned home with them for a visit.

Mr. and Mrs. Howard Ramey, Mr. and Mrs. John R. Baldrige, Mrs. Dee Burchett and Earnest Hayes joined other Floyd county senior citizens in attending

a Reds-Atlanta Braves baseball game at Riverfront Stadium, Cincinnati, last Thursday.

Mr. and Mrs. Jesse Sammons, of Richmond, have been here visiting her parents, Mr. and Mrs. Charlie Patton, and also his family.

Scott Reid, of Lexington, spent last week here with his grandparents, Mr. and Mrs. Ted Gibson.

Mr. and Mrs. T. R. Flanery and Mrs. Edgar May have returned from a recent trip through the southern states where they visited friends and relatives. They were luncheon guests of Mrs. Jim Hale, the former Virginia Dorton, who was a resident of Maytown before marriage. They were accompanied home by John Clark Flanery, who had spent the summer at Le Tourneau College in Longview, Texas.

Mr. and Mrs. Robert Wilbanks and Miss Donna Wilbanks, of Pensacola, Fla., are the guests of Sally and Nancy May.

Mr. and Mrs. T. R. Flanery, Mrs. Edgar R. May, John Clark Flanery and Jenny Cox attended the Kentucky State Fair, Saturday.

Mr. and Mrs. Delbert Goins, Dawn and Delbert Milton have returned from a vacation in the Great Smoky Mountains National Park. They also visited his parents, Mr. and Mrs. Delbert Goins, in Richmond, Ind. They accompanied them home Sunday for a visit.

STEAK HOUSE



Langley, Ky. (Maytown)

Now opening at 6 a.m. Mon.-Fri.

Sat., 10 a.m.; Sun., 11 a.m.

Serving breakfast, dinner and supper

Seafood, steaks, frog legs, take-out orders.

Dine in air-conditioned comfort.

Paul Beach, mgr. Phone 285-9119.

8-15-11.

WE FURNISH EVERYTHING BUT THE BABY!

INFANTS' TO SIZE 14.

PEGGY'S
CHILDREN'S FASHIONS

Phone 886-6964 Prestonsburg



6-13-11.

APARTMENT FOR RENT

NEXT DOOR TO HIGHLAND HOSPITAL, NEW AND MODERN, WITH ONE BEDROOM, REFRIGERATOR, OVEN-RANGE, GARBAGE DISPOSAL, DISHWASHER. PLUMBED FOR WASHER AND DRYER. EXCELLENT LOCATION.

CALL HIGHLAND APARTMENTS, 886-9181

STRAND THEATRE

Ph. 886-2696

Prestonsburg

Wed.-Thurs., Aug. 15-16



Thurs., Aug. 16 Buck Nite. All Seats \$1.00 Showtimes at 7:30 and 9:30 p.m.

STARTS FRI., AUG. 17

"FOR GOD'S SAKE, GET OUT!"



From the bestseller that made millions believe in the unbelievable.



SAMUEL Z. ARKOFF PRESENTS A PROFESSIONAL FILMS, INC. PRESENTATION
JAMES BROLIN, MARGOT KIDDER and ROD STEIGER
"THE AMITYVILLE HORROR" READ THE BANTAM PAPERBACK

RESTRICTED Directed by STUART ROSENBERG Color by MOVIELAB AN AMERICAN INTERNATIONAL PICTURE A CINEMA 77 FILM

Evening Shows—7:30 and 9:30 p.m.
Sunday Matinee—Open 1:00, Start 1:30, Over 3:30 p.m.
One Show Only.

NEXT ATTRACTION

"Apple Dumplin' Gang Rides Again"

NO BUCK NIGHT NEXT WEEK

Arrests Listed

A listing of persons booked at the county jail over the past week, charges against each, and arresting, officers follows:

Shelby McKenny, terroristic threatening, by Deputy Sheriffs G. Conn and Randall Lewis Vonnie Mullins, 3rd degree assault, Deputy Sheriff C. Akers; Billy Stewart, theft, criminal trespass, State Trooper J. Riederick; Sterling Hamilton, receiving stolen property, State Trooper J. A. Riederick; Chester Garrett, theft, State Trooper Bevins; Leonard Stephenson, unlawful transaction with a minor, Deputy Sheriff P. Neeley; Charley Prater, criminal trespass, Deputy Sheriffs P. Neeley, J. Gunner; Aaron Sherman, 1st degree burglary, Sheriff D. Lewis; Chester "Ty" Jarrell, illegal possession of alcoholic beverages for sale, Deputy Sheriffs R. Lewis, P. Neeley, State Trooper J. West; Everett L. Sweeney, drunk driving (DUI), extreme reckless driving, attempting to elude police officer, terroristic threatening, Allen policemen Rickman and Conn; Leslie Rowe, DUI, no operator's license, State Trooper Stephens; Gene Gamboe, carrying concealed weapon, reckless driving, Deputy Sheriffs G. Conn, J. Gunner; David Michael Edler, DUI, State Troopers Sizemore and Stephens.

WAYLAND NEWS

Mr. and Mrs. E. J. Martin, of Circleville, Ohio, spent the week-end with Mr. Martin's mother, Mrs. Walter Martin, Sr., also Shirley R. Martin, of Hazard. Mrs. Martin remains on the critical list.

Mrs. Jackie Howard, of Circleville, Ohio, is spending some time with her mother, Mrs. Lola Hall. She also visited Mrs. Anna Williams.

Mrs. Beatrice Honshell is under intensive care at the McDowell Appalachian Regional Hospital. Her condition has not improved.

Mr. and Mrs. William Howard Honshell visited Mr. Honshell's grandmother, Mrs. Walter Martin, Sr., Sunday.

OWENS MUSIC CENTER

Ph. 886-8337

62 So. Lake Drive

Prestonsburg

BACK TO SCHOOL

COUPON SALE

COUPON

INSTRUMENT MOUTH PIECES WITH POUCH... **20%** OFF WITH COUPON

MOUTH PIECE OR POUCH ONLY... **10%** OFF WITH COUPON

Coupon Effective Now thru Aug. 31, 1979.

COUPON

DRUMSTICKS

BUY ONE SET AT REGULAR PRICE, GET SECOND SET AT **1/2 PRICE**

Coupon Effective Now thru Aug. 31, 1979.

COUPON

BAND INSTRUMENTS

ALTO SAXOPHONES.....	Reg. Price \$524.50 Sale	\$425⁰⁰	With Coupon
CLARINETS.....	Reg. Price \$250.00 Sale	\$215⁰⁰	With Coupon
TRUMPETS.....	Reg. Price \$290.00 Sale	\$229⁹⁵	With Coupon
TROMBONES.....	Reg. Price \$290.00 Sale	\$229⁹⁵	With Coupon
FLUTES.....	Reg. Price \$275.00 Sale	\$235⁰⁰	With Coupon
DRUM KITS.....	Reg. Price \$220.00 Sale	\$189⁵⁰	With Coupon

COUPON EFFECTIVE NOW THRU AUG. 31, 1979.

COUPON

CORK GREASE AND OILS..... **10%** OFF With Coupon

Coupon Effective Now thru Aug. 31, 1979.

COUPON

REEDS

BUY ONE AT REGULAR PRICE, GET SECOND AT **1/2 PRICE**

Coupon Effective Now thru Aug. 31, 1979.

COUPON

NECK STRAPS..... **10%** OFF With Coupon

Coupon Effective Now thru Aug. 31, 1979.

COUPON

MUSIC LYRE..... **10%** OFF With Coupon

Coupon Effective Now thru Aug. 31, 1979.

★★ INQUIRE ABOUT OUR BAND INSTRUMENT RENTAL PROGRAM ★★

SUPER COLOR PORTRAIT PACKAGE

"FOR THE ENTIRE FAMILY"



PAY ONLY \$ 3.00 At time of sitting
\$13.95 When portraits are delivered

SAT., AUG. 18, & SUN., AUG. 19
11 A.M. TO 5 P.M.

No Age Limit
No Limit Per Family

YOU GET:

- 1 - 11 x 14
- 2 - 8 x 10
- 2 - 5 x 7
- 3 Charms
- 10 Wallets



No. Lake Dr. Prestonsburg

All work guaranteed by United Photo





PHS STUDENT BODY is pictured gathering Monday morning in the school gymnasium for orientation in a scene which was repeated in schools throughout the county as students returned for the ominous first day of school. The opening day was made less painful for grumping returnees by a timely change in the oppressive heat and humidity of the previous week.



CONSTRUCTION IS STALLED on these homes at David, due to a temporary failure of Farmers Home Administration funds. The five houses, on KY 404, are being built with federal backing for low and moderate income families. A nationwide "pooling" of FmHA monies this week is expected to result in a release of funds for the project.



AT BASKETBALL CAMP—More than 125 boys participated in the recent basketball camp at Morehead State University. Twenty-nine Betsy Layne students who participated were, front row from left, Ronnie Lawson, Chris Conn, Brian Hall, Doug Parson, Jim Stumbo, Duran Hall, Chad Collins Brett Meade and Gary Keathley; second row, Dwayne Likens, Allen Roop, Ernie Tackett, James Hall, Steve Case, Robbie Roberts, Dwayne Jarrell, Stanley Tackett, Coy Sammons and Wayne Morris; third row, Dwight Newsome, Donnie Tackett, Ronnie Akers, Marty Meade, Gary Kidd, Paul Layne, Keith Akers, Robbie Sanders, Terry Lee Case and Joe Reynolds. Kneeling, left, is Wayne Martin, MSU's men's head basketball coach. At right is Coach William Newsome, of Betsy Layne.



Passive solar energy use and air-dried lumber are features of this experimental house under construction at David. The builders, Appalachian Housing Industries, hope to complete construction this month.

State Fair... a big adventure for 4-H'ers

The Kentucky State Fair is always a big adventure for Kentucky 4-H'ers as the young people compete in showing off their skills in project contests that vary from the handling of bicycles to tractors, exhibiting livestock in the show ring to demonstrating skills in cooking and crafts. A trip to the State Fair is a highlight of 4-H experiences and even though there's a lot of work involved in preparing for the competition and the actual display of their skills, there's always a lot of fun involved. It was no exception at the 1979 Kentucky State Fair.

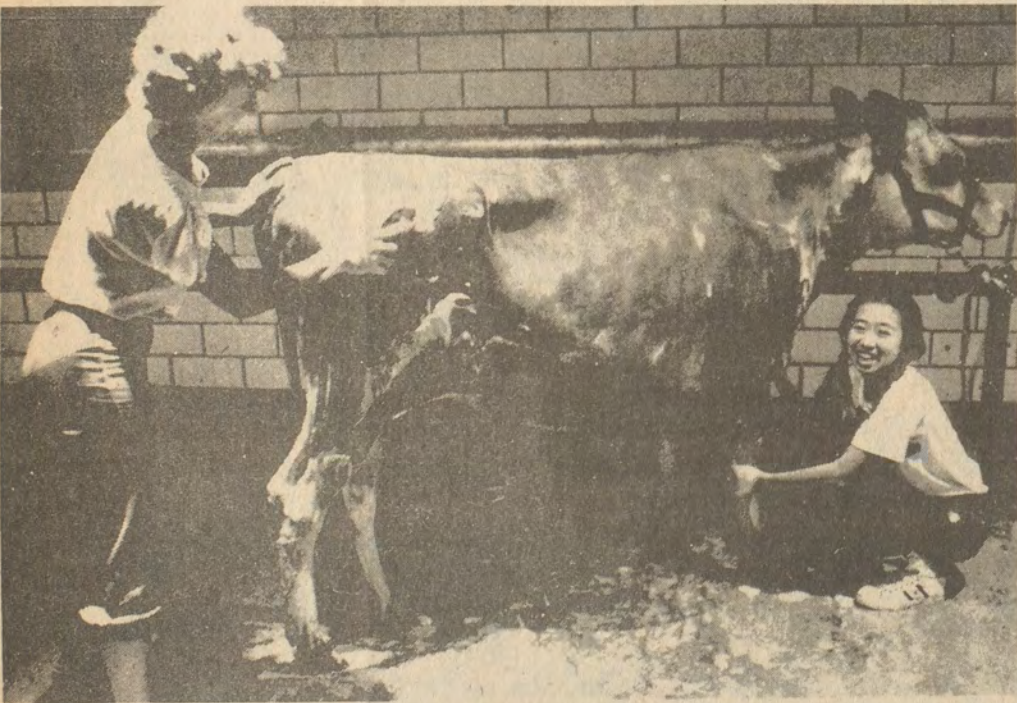

HELP FROM ACROSS THE SEA—Dana Chaney (left), a 15-year-old Warren County 4-H'er, gets help from a Japanese exchange student in giving her Jersey heifer a bath in prepping the animal for the 4-H dairy show at the 1979 Kentucky State Fair. Sa Toko Nakazawa, 14, is one of 72 Japanese youngsters visiting Kentucky 4-H'ers during August. Her smile indicates it's a happy experience. Sa Toko is spending her Kentucky "vacation" in Dana's home. Dana is the daughter of Mr. and Mrs. James Chaney of Bowling Green.



YOU'VE GOT TO BE HANDY WITH A PITCHFORK—It's fun showing livestock at the 1979 Kentucky State Fair, but Mike Travis, a 15-year-old Spencer County 4-H'er, admits there's plenty of work involved. The son of Mr. and Mrs. Anthony Travis, Taylorsville, he has to spend considerable time with his pitchfork to keep the stall area "fluffed up" and clean for his Holsteins he showed in the 4-H dairy show.



THE "THREE LITTLE PIGS" ARE CHAMPS—Anette Ellis proudly accepts the championship ribbon and trophy for her pen of market hogs at the 4-H swine show of the 1979 Kentucky State Fair. The 13-year-old Boyle County 4-H'er is presented the trophy by David Allen, representative of a feed company that gave the swine show trophies. Anette is the daughter of Mr. and Mrs. Dale Ellis, Danville.



IT TAKES CONCENTRATION—Rhonda Skinner, 13-year-old Harrison County 4-H'er, proves that tractor driving isn't left up to boys only. She's showing some real concentration as she competes in the state 4-H tractor driving contest at the 1979 Kentucky State Fair. Rhonda is the daughter of Mr. and Mrs. Meredith Skinner of Cynthiana and gets a lot of real experience driving a tractor in routine work on her parents' farm.



"THIS IS HOW YOU DO IT"—Letha Bishop, Owenton, shows how to make a terrarium as she competes in the 4-H junior horticulture demonstrations at the 1979 Kentucky State Fair. The 10-year-old Owen County 4-H'er is the daughter of Mr. and Mrs. Howard Bishop, Jr.

SHOP WITH EASE AT DAN-DEE'S!

WE ACCEPT USDA FOOD STAMPS



ROUND STEAK
Lb. **\$1.79**

LEAN GROUND BEEF
3 Lbs. Or More **\$1.19** Lb.

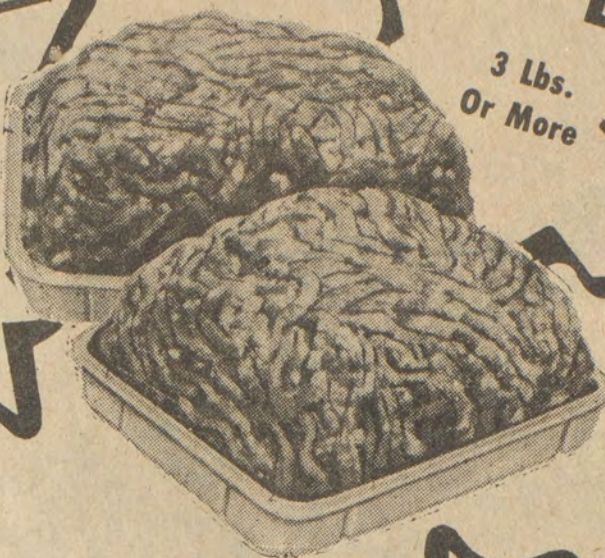

Prices Effective Wednesday, August 15 Thru Sunday, August 19

This Week On Dan-Dee's Wall of Values:

We Reserve The Right To Limit Quantities.

ARMOUR BACON
2-Lb. Pkg. **\$1.89**



GROCERIES

OSAGE PEACHES..... 17-Oz. Cans **3/\$1**

DEL MONTE CUT AND FRENCH STYLE GREEN BEANS..... 16-Oz. Cans **3/\$1**

DEL MONTE Cream Style and Whole Kernel CORN..... 17-Oz. Cans **3/\$1**

HYDE PARK Smooth or Crunchy PEANUT BUTTER..... 18-Oz. Jar **89¢**

MARTHA WHITE Self-Rising FLOUR..... 5-Lb. Bag **89¢**

TOTAL CEREAL..... 12-Oz. Box **99¢**

TIDE DETERGENT..... 84-Oz. Box **\$2.39**

PRODUCE

DOLE BANANAS **\$1** 5 Lbs.



RED GRAPES..... LB. **69¢**

WHITE SEEDLESS GRAPES..... LB. **69¢**

3-LB. BAG RED APPLES..... **99¢**

VINE RIPE TOMATOES **49¢** Lb.

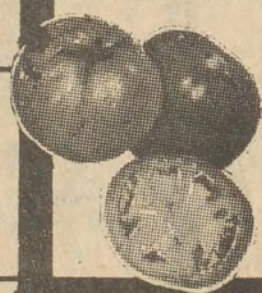

HYDE PARK CATSUP..... 14-Oz. Btls. **3/\$1**

DEL MONTE SWEET PEAS..... 17-Oz. Cans **2/79¢**

PILLSBURY HUNGRY JACK, Buttermilk, Fluffy and Butter Tasting BISCUITS..... 5-Ct. Cans **3/79¢**

ORE-IDA HASH BROWNS..... 24-Oz. Size **69¢**

PET RITZ PIE SHELLS..... 2-Pk. **59¢**

SUNSHINE VANILLA WAFERS..... 11-Oz. Size **79¢**

MARTHA WHITE PLAIN CORN MEAL... 5-Lb. Bag **89¢**

SUNSHINE CHIP-A-ROOS.. 12-Oz. Size **99¢**

MARTHA WHITE SELF-RISING CORN MEAL... 5-Lb. Bag **89¢**

KEEBLER ZESTA CRACKERS
1-Lb. Box **59¢**



MORTON HONEY BUNS.. 9-Oz. Box **2/99¢**

FIELDTRIAL CHUNK DOG FOOD..... 50-Lb. Bag **\$6.99**

HYDE PARK WHOLE PEELED TOMATOES **2/89¢** 16-Oz. Cans

SMUCKER'S STRAWBERRY PRESERVES..... 18-Oz. Jar **99¢**

BIRDSEYE COOL WHIP..... 8-Oz. Size **69¢**

MEAT

BONELESS RUMP ROAST..... **\$1.99** Lb.

2-LB. PKG. GUNNOE'S SAUSAGE..... **\$2.29**

FROZEN WHITING FISH..... 5-Lb. Box **\$3.49**

ARMOUR WIENERS... 12-Oz. Pkg. **89¢**

MEDIUM EGGS..... Dozen **59¢**

LOVE MY CARPET..... 12-Oz. Size **\$1.19**

TROPICANA ORANGE JUICE **\$1.19** 64-Oz. Btl.



FEED FOR LIVESTOCK

CHARMIN BATHROOM TISSUE
6-ROLL PACK **\$1.39**



DAN-DEE SUPERMARKET

HOURS: 8 A.M.-12 P.M. SEVEN DAYS A WEEK

PHONE 478-9696 STANVILLE

FREE PARKING

C. & O. Coal Gons Derail at Lackey



Twelve loaded coal gondolas of a C. & O. train jumped the tracks Thursday morning near the Floyd-Knott county line at Lackey as the latest in a number of derailments which have occurred in the same vicinity in recent years. Although coal was spilled in yards of some residents who live adjacent to the tracks, no injury or property loss was reported. The tracks were returned to service the following day.

LETTERS

To the Editor

Thanks to Somebody

I don't know who did this, but whoever did, thanks for putting a "No Passing" Zone through Punkin Center (below Estill). This is a 35-m.p.h. zone but is seldom observed. It is a congested area and many children and older people walk the road. Cars and trucks are still exceeding the speed limit, but I have noticed that they are not passing as much, which is a big help. I have complained about this for years to whoever would listen.

I don't know who really listened, but thanks to who ever did. It may save someone's life.

MRS. RAY PATTON
Estill, Ky.

From an Old Grad

The Prestonsburg High School Class of 1959 had its twenty-year reunion last Saturday.

More than fifty percent of the class was present to renew friendships and share memories of those glorious years, 1955-1959.

Some members of the class traveled great distances for this first reunion and the opportunity to reminisce. Even though we have scattered all over the country and pursued a wide range of careers, a common thread runs among us.

As classmates we shared joy and sorrow, victory and defeat, laughter and tears, A's and F's, helping hands and shoulders to lean on.

The art of sharing is not unique to any group and is available to all. It was and is the common thread which united us as friends and classmates. For this I am grateful.

A special thanks is extended to the reunion committee whose effort made this special function possible. They are: Madelyn Porter Burchett, Mary Lynne Sharp Pigman, Kathryn Parker Poe, Janice Warrix James, Terry Webb Buchanan, Judith Howard Carter, Lydia Shepherd Hackworth, Martha May Hicks and Klora Lafferty Osborne (we missed you, Klora.)

Thanks also to our teachers who were present. We seem to be catching up with them in age.

RODNEY C. BUSSEY
Director of Alumni Affairs
Berea College
Berea, Ky. 40404

Gymnast of Month



Duke Martin, 11-year-old son of Dr. and Mrs. Lowell Martin, of Langley, has been named "Gymnast of the Month" by Eastern Kentucky Gymnastics, of Prestonsburg.

The title was awarded young Martin after he was named the most improved gymnast at the recent National Gymnastics Institute Camp. E.K.G. Coach Young, who called the youngster "a gymnast to keep an eye on in the future," pointed out that Duke has only been a member of the gymnastics program for a short time.

AKERS REUNION
The Akers family will hold its reunion this year at Tolbert Akers' homestead, on Branham Creek, Sept. 1, beginning at 1 p.m.



Some people have believed that the song of birds ripens fruit.

Viet Cong Carpet-Baggers

Much like the aftermath of the Civil War in this country, the North Viet Carpet-Baggers are swarming over the South with their machine guns and primitive business and farming methods. You can imagine the contempt and frustration these Americanized South Viets would feel for these backward people who by a cruel twist of fate have been placed as lords and masters over them.

Is it any wonder that what is left of the intelligentsia of this country has fled, or is in the process of fleeing in whatever manner they can?

Caught up in the struggle between China and Russia for local and world domination, this could be a forerunner of what is in store for the rest of us. As this struggle intensifies, the whole world may become embroiled, and until we get the space shuttle, we will have no place to flee.

ARLIE E. HAYES
Pikeville, Ky.



In old Irish legend, the cats are ruled by a king cat the size of an ox.

OUR PART-TIME CAREER CAN MAKE YOUR FULL-TIME CAREER BETTER.

You can broaden your nursing experience and earn a good second income by serving 16 hours a month as an officer in the Army Reserve. If you're a registered nurse, call your local unit for details. It's listed in the white pages of the phone book under "U.S. Government."



THE ARMY RESERVE.



MINING EQUIPMENT

USED, REBUILT AND NEW. FOR SALE OR LEASE/PURCHASE. ONE PIECE OF EQUIPMENT OR COMPLETE PACKAGE. OVER 100 MILLION DOLLARS OF EQUIPMENT AVAILABLE. WE ALSO LEASE/PURCHASE FOUR-WHEEL DRIVES, CARS AND COAL TRUCKS.

COAL-SPOT or CONTRACT
• BUYING • SELLING • LEASING • MINING

WORLDWIDE MINING EQUIPMENT, Inc.
WORLDWIDE LEASING, Inc.
WORLDWIDE ENERGY, Inc.

COL. MONTGOMERY, President
Call anytime—(606) 886-9675, 886-8500, or 886-3230
P.O. Box 643 Prestonsburg, Ky. 41653

FOR THE SAKE OF AMERICA, SUPPORT COAL!

8-15-2t-pd.

Today is the first day of the rest of your life.

Give blood,



so it can be the first day of somebody else's, too.

REVIVAL

CLIFF FREE WILL BAPTIST CHURCH
Sunday night, Aug. 26 thru Sept. 1

Aug. 26—Rev. Bruce Spencer. Aug. 27 & 28—Rev. Belmont Johnson. Aug. 29—Rev. Bobby Joe Spencer. Aug. 30—Rev. Clarence LeMaster. Aug. 32—Rev. John Woods. Sept. 1—Rev. Bill Campbell.

Guest singers each evening. Services start 7 p.m.

EVERYONE WELCOME.

8-15-2t.

WINCHESTER SHOT SHELLS

RABBIT & SQUIRREL Shot Shells

Specific game load

- Correct power, pattern and performance
- 12 gauge.
- Polyformed plastic case
- Shot-protecting collar
- 2 1/4" length



12 GAUGE

Reg. Price \$5.25

NOW \$3.99 Box



Model 1100 Automatic Shotgun Built with plain barrel, American Walnut stock and forearm. Crossbolt safety feature, chambered for 2 1/4" shells. #5328 12 gauge 26" barrel, with improved cylinder; #5326 12 gauge 28" barrel with modified choke; #5322 12 gauge 30" barrel, full choke; #5230 20 gauge 28" barrel, modified choke, and #5232 20 gauge 26" barrel, improved cylinder, sizes.

Reg. \$304.95

SAVE \$30.50

\$274.45



Model 870 Pump Shotgun Has all the initial features of Model 1100, various barrel lengths available.

Reg. \$239.95

Save \$24 \$215.95



BROWNING MODEL 2000 12-GAUGE Vent rib. Made in Belgium.

Reg. \$399.95

Save \$80! \$319.95

—FOR THE BOW HUNTER—

BROWNING NOMAD STALKER HUNTING SET With Accessories

Retail \$99.95 Our Price \$78.88

WASP HUNTING SET With Accessories

Retail \$89.95 Our Price \$69.88

Eastern Kentucky's largest selection of pistols, rifles and shotguns. All Remington, Winchester and Savage guns 10 percent discount off list price.

THOMAS HEREFORD CO.

First Avenue

Phone 886-2020 Prestonsburg

RN's AND LPN's

- NEW STARTING RATES
- INCREASED SHIFT PREMIUMS
- AFTERNOON AND MIDNIGHT SHIFTS AVAILABLE IN:

- ★ I C C U
- ★ MEDICAL-SURGICAL
- ★ OBSTETRICS
- ★ EMERGENCY ROOM

FOR MORE INFORMATION AND A PERSONAL INTERVIEW, CONTACT:

PERSONNEL OFFICE
HIGHLANDS REGIONAL MEDICAL CENTER

P.O. Box 668 Prestonsburg, Ky. 41653

Phone: 606-886-8511 X558

AN EQUAL OPPORTUNITY EMPLOYER

8-15-2t.

FOR SALE



1978 DODGE WARLOCK PICKUP

Excellent cond., automatic, power steering, power brakes, bucket seats, AM-FM radio with 8-track tape, chrome wheels, 34,000 miles, black.

\$5000.00



1978 CHEVY CREW CAB PICKUP

Excellent cond., 4-wheel drive, automatic, tilt and power steering, power brakes, air-cond., clock, AM radio, carpet, 8,000 miles, blue and white.

\$6000.00

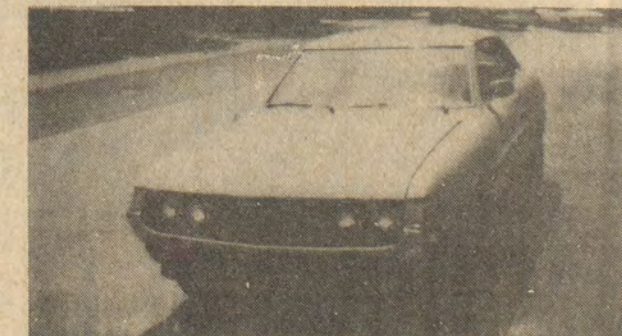

1973 TOYOTA CELICA ST

4-speed, air-cond., AM radio, reclining bucket seats, good tires, gray.

\$750.00

— All Vehicles Sold As Is —

Contact:

The Bank Josephine Collection Dept.

Doug Woody or Steve Arnett

Phone 886-9101

8-15-1f.

Y'ALL COME JOIN OUR VALUE JAMBOREE



AT TOWN & COUNTRY ...
WE'RE PLAYING YOUR SONG!

WE'RE DEALIN' AND
YOU'RE GRINNIN' DURING
OUR SELL-DOWN OF '79's!

FEATURING OUR ENTIRE
LINE OF INTERMEDIATE
AND LARGE CARS AND
LIGHT TRUCKS, NOW
AT CLOSE-OUT PRICES!



•RALPH STEVENS Owner-General Manager •VIC GOBLE Sales Manager •CHESTER PACK Asst. Sales Manager •DALE BOYD Salesman •GARY MEADE Salesman •BASIL MARSH Salesman •J. W. PRIMM Salesman •TOMMY CESCO Salesman •JIMMY FRALEY Salesman

FOR YOUR CONVENIENCE, WE ARE OPEN UNTIL 6 P.M., MONDAY THRU FRIDAY.

Town & Country

FORD · LINCOLN · MERCURY
(FORMERLY-B&D MOTORS)

Lancer-Water Gap Road
Phone 874-2133

Little Mud Road Hopes Dashed

A seven-month struggle by residents of Little Mud Creek ended in defeat this week when State Transportation Department officials denied them funds for the improvement of the Little Mud road.

Area residents have held monthly meetings on the road issue since February, have sent several delegations to Frankfort, and had been reassured as recently as two weeks ago that their road was on the Transportation Department's repair schedule for this year, said Janice Pullium, who spearheaded the community road drive.

Two months ago, Mrs. Pullium said, State Senator Jim Hammond had told a meeting of the Little Mud Community Development Association, "I have good news for you. Your road project has been approved."

According to Hammond, an early supporter of the local road effort, plans approved by the state Department of Transportation called for draining and ditching, straightening out four sharp curves in the road, and an unspecified amount of blacktopping.

Only two weeks ago, Mrs. Pullium said, she heard Deputy Transportation Commissioner Otto Ingram repeat, over a speaker phone in Sen. Hammond's Frankfort office, his commitment to the repair this year of the Little Mud road.

"Now," she says ruefully, "Mr. Ingram says that he meant, not the Mud Creek road, but the Mare Creek road." "It is a tremendous letdown," Mrs. Pullium added. "I don't know how we are going to face another winter, with our road the way it is. All this time, they have just been leading us along."

NOTICE OF INTENTION TO MINE

1. In accordance with the provisions of KRS 350.055, notice is hereby given that Newsome Coals, Inc., Grethel, Ky. 41631 intends to file an application for the surface disturbance mining of approximately 4.5 acres located south of Grethel in Floyd County. The proposed operation is approximately .25 mile south of State Route 979's junction with Deal Branch, and located west of Branham Creek, latitude 37 d. 29' 00", longitude 82 d. 38' 37". The surface of the area to be mined is owned by: Foster Mitchell. A brief description of the kind of mining activity proposed is: surface disturbance for underground mining. The application will be filed at the Bureau of Surface Mining Reclamation and Enforcement Prestonsburg Area Office, South Lake Drive, Prestonsburg, Kentucky 41653.

Persons wishing to file written objections and/or request a formal administrative hearing in regard to the above described surface mine should notify the Department for Natural Resources and Environmental Protection within 30 days of the date of this notice. A copy of the newspaper clipping must be attached to the written objection. The objection or request for a hearing will reference application number 036-5034. Such objection or request must be in accordance with KRS 224.081 (2), and must be forwarded to the Director of Permits, Bureau of Surface Mining Reclamation and Enforcement, Capital Plaza Tower, Frankfort, Kentucky 40601.

2. Notice is hereby provided pursuant to 30 CFR 715.13 (d) (10) and KRS 350 that the proposed post mining land use does not constitute a change from the premining land use. Public comment regarding a proposed change in land use may be submitted to the address listed above.

11.

Retired Teachers' Officers



Pictured are the past president, and present officers of the Floyd County Retired Teachers' Association: From left, Mrs. Mae K. Roberts, who served as president for the past eight years; Mrs. Norma S. Stepp, incoming president; Mrs. Minnie Grace Sutherland, first vice-president; Mrs. Goldia Williams, second vice-president; Mrs. Opal S. May, secretary; Mrs. Docia B. Woods, publicity chairman, and Mrs. Anna May Mellon, treasurer.

BETSY LAYNE COMMUNITY NEWS

Visiting Mr. and Mrs. Ethel Foley last week was her niece, Mrs. LaEunice Foley, of Sharples, W. Va.

Visiting Mr. and Mrs. Millard Gibson for a few days were Mr. Gibson's sisters, Gladys Mercer, of Florida, and Mrs. Orpha Spears, of Piketown, Ohio.

Mrs. Margaret Boyd is reported to be doing well in a nursing home in Pikeville.

Mrs. Delcie Layne and Mrs. Cohen Campbell, who have been ill, are reported to be greatly improved.

Buddy Ward has undergone heart surgery at the V.A. Hospital in Lexington, and is reported to be out of intensive care and was able to have as visitors his two young children, son, Robbie, and daughter, Jennifer, Sunday.

Buckey Newsom Green and son Seth, of Ocala, Fla., have been visiting their grandparents, Mr. and Mrs. Dick Layne, recently, also Bucky's father, Marley Newsome, of Pikeville.

Friends sympathize with Mrs. Earline Tibbs and family upon the recent illness of their son, Guy Walton Tibbs, prayer are need for them, as his condition is reported serious. Mrs. Tibbs recently lost her husband and a daughter who passed away one week after her father.

W. M. McCoy, who suffered a fractured leg in a fall, is able to be about on a walker.

The latest news concerning Floyd county historian Henry P. Scaff, of Stanville, who under went heart surgery, also repair of a fractured hip recently at St. Joseph Hospital, Lexington, is that he is in fair condition.

Mrs. Kathryn Blackburn has had heart surgery and is improving nicely and may be moved this week from Jewish Hospital, Louisville, to the home of a nephew, Dr. Terry Hinkle, in Louisville for a few days' recuperation before returning to her home here.

The Kiwanias Club of Eastern Floyd County held a rummage sale at the entrance of the new highway, Friday and Saturday of last week.

Mrs. Nora Allen has returned to her home in Nashville, Tenn. after spending several months with Mr. and Mrs. Millard Gibson.

Mrs. Sarah Jane Keathley is in a Prestonsburg nursing home and is reported to be getting along very well.

A cook-out was given in honor of Mrs. Collins from Tennessee by Mr. and Mrs. Bill Click. Many friends and relatives attended.

Mr. and Mrs. Charles Elyea and grandson Michael, of Marshall, Mich., are visiting Mr. and Mrs. Dan Collins for a few days.

Mr. and Mrs. W. M. Lynch and son Kenny were visiting in Boonesboro over the week-end.

Some Betsy Layne citizens who were in the hospital are able to be home. They are Mrs. Avenelle Stephens, from the U.K. Medical Center, Lexington; Mrs.

Lula Thompson, from Prrestonsburg Hospital, and Mrs. Ora B. Lawson, from the Methodist Hospital, Pikeville.

Mr. and Mrs. Carl Mahan and Sheri, of Lexington were week-end guests of Mrs. Jess Mahan and Mrs. Pauline Jones, Mr. Mahan's grandmother, Mrs. C. H. Tankersley, accompanied them home for a week.

Mr. and Mrs. Jim Hardwick, Brian and Lora were visiting King's Island and Cincinnati Zoo last week.

Mrs. Clara Allen, of Betsy Layne, Mrs. Vera Thompson, of Prestonsburg, Mrs. Zeulla Harris and daughter, of Louisville, visited Mrs. Jackie Fields, of Kingsport, Tenn., last week.

Season Tickets on Sale

Prestonsburg High School season football tickets are now available at various stores in the Prestonsburg area. The cost is \$10 for adults and \$5 for students—a substantial savings over the cost of each individual game. The Prestonsburg Blackcats will host six home games this season. Following is the schedule:

Aug. 24, Belfry, home; Aug. 31, open; Sept. 7, Pikeville, away; Sept. 14, Johnson Central, home; Sept. 21, Breathitt Co., home; Sept. 28, Elkhorn City, home; Oct. 5, Lawrence Co., away; Oct. 12, Maysville, home; Oct. 19, Morgan Co., away; Oct. 26, Hazard, home; Nov. 2, Raceland, away.

Season tickets are available at B. F. Casual, Francis Store, Castle's Jewelry, Rose Drug, Fountain Corner, Music-Carter-Hughes and Prestonsburg High School.

HERE FROM ARKANSAS

Mrs. James Prentice DeRossett, Jr., of Forrest City, Ark., and Mrs. Martha DeRossett Marks, of Little Rock, Ark., were guests here this week of Circuit Clerk Frank DeRossett and other relatives.

IN HOSPITAL HERE

Mrs. John Rodebaugh entered Highlands Medical Center, Monday, for examination and treatment.



The earliest known fossils of living organisms on earth are about 3 billion years old.



Stevenson's "Dr. Jekyll and Mr. Hyde" was based on the real-life William Brodie who was a respected businessman by day and leader of a gang of robbers at night.

Chic by h.i.s.
The World's Best Fitting Jeans.

DENIM

CORDUROY

BACK TO SCHOOL SPECIAL
TOPS
1/2 Price

SEE OUR NEW U.K. TOPS Men—Women

Candie's

NOW ON DISPLAY
NEW FALL '79 STYLES
AT

Francis

DENIMLAND

Prestonsburg



FOR RENT
Commercial building at Al-len. Formerly Lewis Dotson garage.
Call 874-9670

70% OFF
BALANCE OF LADIES' SPORTSWEAR AND ALL SWIMWEAR

65% OFF
FAMOUS BRAND DRESSES

60% OFF
BASS SANDALS AND CONNIE AND JAQUELINE SHOES

- Pre-Season Sale on Ladies' Coats
- 50 pr. Pappagallo and Alfiero Shoes

Values To \$33 **NOW \$6**

STOP & SHOP
Court Street—Prestonsburg

MOREHEAD STATE UNIVERSITY
FALL SEMESTER CLASSES IN PRESTONSBURG

REGISTRATION WILL BE THURSDAY, AUG. 23, 6 P.M. AT PRESTONSBURG COMMUNITY COLLEGE

FOR MORE INFORMATION, CALL JAMES RATCLIFF AT P.C.C.

Setser-Hyden Vows Exchanged



Miss Judy Karen Setser became the bride of Mr. Charles Edward Hyden in a double-ring ceremony at the First Baptist Church here on June 29.

The bride is the daughter of Roberta Frasure of Prestonsburg and Millard Setser, of Van Lear. Mr. Hyden is the son of Mrs. Margaret Hyden, of Prestonsburg, and the late Charles D. Hyden.

The Rev. E. H. Terry, of Wheelwright, performed the candlelight ceremony. Selected piano music was played by Dunbar Scott as the guests were seated. Mrs. Janice Pack, organist rendered the Wedding March. Miss Tracie Wright, soloist, sang "You Light Up My Life."

Given in marriage by her father, the bride wore a white gown of chantilly lace fashioned with a solitary neckline and sheer bishop sleeves cuffed in lace. The A-line skirt, styled with a sheer panel of sunburst pleats, was accented with a chapel train. Her fingertip Mantilla was secured to a lace bandeau encrusted with seed pearls. The bride's bouquet, centered on a white Bible with white satin streamers, was of red roses and baby's breath.

Bridesmaids were Mrs. Erlene Allen, sister of the bride, and Miss Betty Hyden, sister of the groom. Their blue, high-collared Victorian-style gowns were gathered at the bodice and flowed into an

A-line skirt. They carried long-stemmed pink roses with pink streamers. Miss Tony McKenzie, friend of the bride, was maid of honor. She wore a pink A-line polyester gown with matching jacket and carried pink roses with streamers.

Thomas Waddle, brother-in-law of the groom, served as best man. Johnny Austin served as usher. Shawn Nathan Allen, nephew of the bride, was ringbearer.

The mother of the bride wore a street-length, cream-colored dress of polyester with matching jacket and carried beige accessories. The groom's mother wore an aqua polyester street-length dress with jacket and white accessories.

Immediately following the ceremony, a reception was held in the church annex. Hostesses were Mrs. Elaine Gibson, sister of the bride, and Mrs. Wanda Lafferty and Mrs. Julia Curtis. Presiding at the guest register was Mrs. Judy Waddle, sister of the groom.

Mr. Hyden is a 1976 graduate of Prestonsburg High School and is employed by Coalfields Reclamation of Betsy Layne. Mrs. Hyden is a 1979 graduate of Prestonsburg High School.

Following a wedding trip to the Great Smoky Mountains, the couple is residing in West Prestonsburg.

Social Events

DOCIA B. WOODS, SOCIETY EDITOR

Rev. Jessen To Conduct Presbyterian Services

The pulpit-nominating committees of the First Presbyterian Church, Prestonsburg, and the Drift Presbyterian Church have invited the Rev. Timothy Jessen, pastor of the Buckhorn Presbyterian Church, to conduct the worship services in their churches next Sunday (Aug. 19). The service at the Prestonsburg church will be at 10:30 a.m. and the Drift service at 1 p.m. The public is invited to attend these services.

HERE FROM MOREHEAD

David Evans, City Manager, at Morehead and a friend, Miss Rella Mayse, also of Morehead, spent last week here, guests of his parents, Mr. and Mrs. John Evans.

MOREHEAD REGISTRATION SET

Morehead State University is offering 18 courses in Prestonsburg during the Fall semester. Registration will be held at Prestonsburg Community College Thursday, August 23, beginning at 6 p.m.

STATE FAIR VISITORS

Mr. and Mrs. Carl R. Horn, Mr. and Mrs. Keith Alley and Michael Alley, Rhonda and Rachell Zemo, Mrs. Kelly Cecil and Mitch, Miss Shannon Ousley and Miss Sherry Stephens were weekend guests in Louisville, where they enjoyed the State Fair.

PAINTSVILLE GUESTS

Mrs. Leva Clark last week entertained Charles C. Wells, Charles B. Wells and Sheila Price, of Paintsville.

VISIT LEXINGTON

Mrs. Norma Sue Pigg, who is recuperating from a broken ankle, was accompanied by Mr. Thomas E. Clark and Mrs. Leva Clark to her doctors in Lexington Tuesday.

RETURN FROM TENNESSEE

Mr. and Mrs. Lefie Harmon and son Timothy have returned to their home at Bays Branch after a visit with Mrs. Harmon's father, Harve Lawing, at Greenville, Tennessee.

GUESTS OF WALLACES

Mr. and Mrs. Robert Wallace had as their guests Saturday Mrs. Grant Thorpe, Walton, Ky., Mr. and Mrs. Bill Davis and children, Mike and Mary, of Lexington, Henry McIntosh, Mr. and Mrs. Thomas C. Derickson and children, Brian and Brad, of Stanton, and Mr. and Mrs. Frank A. Wells, Jr., of Paintsville.

Marriage Announced



Mr. and Mrs. Robert DeRossett, of Prestonsburg, announce the marriage of their daughter, Jennifer Ann, to Kenneth Patton, son of Mr. and Mrs. Charles W. Patton, of Prestonsburg. The wedding took place at Clintwood, Virginia on July 25, 1979.

RETURN FROM NEW ORLEANS

Mr. and Mrs. Willis Sparks and Mr. and Mrs. Earl Castle have returned from New Orleans, La. where they attended the convention of Southeastern Shriners Association.

RICE REUNION SET FOR SEPT. 14

The Rice family will hold its 4th annual reunion Sunday, Sept. 2, not on Sept. 1 as had been previously announced. All those related to the Rices are invited to attend the reunion which will be held at Jenny Wiley State Park, Prestonsburg.

ATTENDS GEORGIA WEDDING

Mrs. Lula Wallen has returned home from Macon, Ga., where she attended the wedding of her grandson, Douglas, and Miss Rena Shuttleworth. Her grandson is the son of Mr. and Mrs. Woodrow Wallen, of Henderson, Ky., who accompanied her home.

GIVEN SURPRISE PARTY

A surprise birthday party was given Sunday in honor of Ray Click, by his wife, Callene Click. Those present were Mr. and Mrs. Jim Ratliff, Mr. and Mrs. Darrell Miles, Mr. and Mrs. John Alex Weddington, Laura, Leslie, Robbie and Brad Marshall, grandchildren of Mr. Click and Mr. and Mrs. Terry Ratliff, all of Manton.

Great-grandchildren who attended were Rebecca and Rachel Leighter, of Warsaw, Indiana.

VISITORS HERE

Recent guests of Mrs. Eulah Branham were her daughters, Mrs. Donald R. Montgomery, of San Antonio, Texas, and Mrs. Charles O. Webb, Albion, Mich., Mr. Montgomery and Mr. Webb, and her son, Wheeler Branham, of Mt. Sterling, and Mrs. Branham.

RETURN FROM MYRTLE BEACH

Commonwealth's Attorney and Mrs. James R. Allen and children returned recently from Myrtle Beach, S.C., where they spent their vacation.

RETURN AFTER VACATION

County Attorney Arnold Turner, Jr. and family have returned home after spending their vacation at Myrtle Beach, S.C.

VACATION IN NORTH

Asst. County Attorney and Mrs. Eric Hall returned recently after spending their vacation on a canoe trip into a wilderness area on the border of Minnesota and Ontario, Canada.

Whittaker-Shupe Vows Said



Miss Dreama Simone Whittaker and Mr. Ronald Curtis Shupe exchanged wedding vows in an evening ceremony June 22 in the Fitzpatrick Baptist Church, Middle Creek road, Prestonsburg. The bride is the daughter of Mr. and Mrs. Jack D. Whittaker, Sr., of Prestonsburg, and the groom is the son of Mrs. Ed Chitwood, of the Clark Addition, and the late Robert Curtis Shupe.

Arrangements of greenery, baby's breath and branched candelabra holding lighted tapers decorated the altar. The double-ring vows were read by the Rev. Lynn M. Powers, uncle of the bride, and the Rev. John H. Woods, pastor of the church. A program of nuptial selections was presented by Linda Wells, pianist, and Traci Wright, who sang "Evergreen" and "You Light Up My Life".

The bride, given in marriage by her father, wore an empire-silhouette gown of nylon organza fashioned with a scooped neckline and accented with imported lace appliques and seed pearls, an empire bodice and bishop sleeves enhanced with lace, satin, and pearls. The full skirt, featuring a deep flounce, with rows of satin ribbon and matching lace, was applied with lace and seed pearls and extended into a chapel train. Her floor-length veil was of lace-edged silk illusion, and she carried a cascade bouquet of white silk roses and stephanotis. The bride's gown, an original, was designed and created especially for her by her mother.

Miss Karla Mylynn Whittaker was her sister's matron of honor. She wore a baby-blue dotted swiss dress featuring a three-tiered lace-edged skirt, round neckline and puffed sleeves. She wore a matching picture hat and carried a nosegay of silk pink carnations, dogwood and pearls.

Bridesmaids were Pamela Yvonne Whittaker, sister of the bride, Melissa Kaye Banks and Jamie Renae Dillon, cousins of the bride. They wore identical gowns of dotted swiss featuring an empire waist, puffed sleeves and deep

lac-edged flounce in spring colors of pink, mint green, and yellow. They wore picture hats and carried nosegays of carnations, daisies and rosebuds matching the color of each gown.

Teresa Lynn Banks, cousin of the bride, served as flower girl. Brian Keith Smith, cousin of the bride, was the ringbearer.

Kenneth Powers served the groom as best man. Jeffery Lee Shupe, brother of the groom, John Earl Hunt and Rick Ellis served as ushers.

Assisting at the reception at the church were Mrs. Jack Finley, the bride's aunt, Mrs. Jack Dingus and Mrs. Lawrence D. Phillips. Guests were registered by Mrs. John Earl Hunt.

The bride's mother received the guests in a cream and rose floral gown, matching rose picture hat and beige accessories. The groom's mother wore a pink gown with silver accessories. Their corsages were of white carnations.

Attending the wedding from out of town were the Rev. and Mrs. Lynn M. Powers and son Jonathan, Boone, N.C., Mr. and Mrs. James L. Powers, Jennifer and Jameson, of Rochester, Michigan., Billy Jack Shupe, Wichita, Kans., Mrs. Polly McConky, Orville, Ohio, Mrs. Jack Finley, Wurtland, Ky., and John Pyle, Pikeville.

After a wedding trip to Lexington, Ky., the couple will reside at Hyden Trailer Court, Prestonsburg.

The bride is a 1979 graduate of Prestonsburg High School where she was active in the girls' and mixed choruses and the Future Business Leaders of America where she held office two years. She is presently employed here in the office of Music-Carter-Hughes.

The groom is a 1977 graduate of Prestonsburg High School, attended Prestonsburg Community College and is presently employed in the parts department of Mountaineer Mack, Lowmansville, Ky.

Mr. and Mrs. Ed Chitwood entertained with the rehearsal dinner at the Plantation Motel.



Now's the time... to slip into soft, tissue-weight genuine Glove Leather by ONE WORLD

Select this light-weight, luxurious leather, exclusive with ONE WORLD, in full-length or pantcoats with superb tuck and top-stitching details.

(left) Shaped tucks curve into neat pockets. Fashion interest in back, too. (right) Glove leather shaped into the most dazzling coat of the season. Both in the three best leather colors... brown, black, vicuna. Sizes 6 to 16.

Della's Boutique

COURT STREET PRESTONSBURG

Hours: Mon.-Thurs., 9-5; Fri., 9-9; Sat., 9-5

FREE EAR PIERCING* with purchase of earrings



A sterile, medically approved procedure performed by trained personnel. Quick • Safe • Painless. CLYDE BURCHETT Jeweler. Phone 886-2734 Prestonsburg

DIAMOND CLUSTER SPECIAL



\$69.00. CLYDE BURCHETT Jeweler. PHONE 886-2734 PRESTONSBURG 3-14-ff.

Back to school with...

Levi's for feet

Levi's

QUALITY NEVER GOES OUT OF STYLE.

Feeling is believing puffed leathers and linings, padded insoles, and the air-cushioned soles of Pillow-Lite™ shoes from Levi's for Feet.*



Your "Back-To-School" Headquarters...

Francis

SHOE STORE

Prestonsburg



Leather refers to uppers. Brown Shoe Company, St. Louis, MO 63106. Under license from Levi Strauss & Co., San Francisco, CA 94106.

BANQUET
FROZEN DINNERS
2 \$1
 11 OZ. PKGS.
 CHICKEN, TURKEY, SALISBURY STEAK, OR MEATLOAF

VALUABLE COUPON
CRISCO
SHORTENING
\$1.69
 3 LB. CAN
 PURE VEGETABLE
 LIMIT 1 WITH THIS COUPON & \$5 ORDER.
 VALID AT PIC-PAC THRU AUG. 18, 1979.

WAGNER'S
FRUIT DRINKS
3 \$1
 32 OZ. BTLs.
 ORANGE, ORANGE LO-CAL, GRAPE, OR GRAPEFRUIT

SHOP PIC-PAC FOR YOUR BACK-TO-SCHOOL SUPPLIES!

PIC-PAC

PRICES GOOD THRU AUGUST 18, 1979.
 QUANTITY RIGHTS RESERVED. FEDERAL FOOD STAMPS WELCOME.

SCHOOL DAYS CAN BE SAVINGS DAYS

16 OZ. HYDE PARK AMERICAN (INDIV. SLICED)
SLICED CHEESE \$1.49

16 OZ. VAN CAMP'S
PORK & BEANS 3 FOR \$1

17 OZ. HYDE PARK FANCY
SWEET PEAS 3 FOR \$1

ZESTA SALTINES 16-Oz. Pkg. 69¢

J.F.G. **MAYONNAISE 32 OZ. JAR \$1.29**

J.F.G. **PEANUT BUTTER 2 LB. JAR \$1.99**

HYDE PARK MACARONI & CHEESE DINNERS 4 7 1/4 OZ. PKGS. \$1

MARTHA WHITE PLAIN OR SELF-RISING FLOUR 5 LB. BAG 99¢

VAN CAMP'S BEANEE-WEENEES 2 7/8 OZ. CANS 89¢

VAN CAMP'S CHILI WEENEES 2 7/8 OZ. CANS 89¢

VAN CAMP'S VIENNA SAUSAGE 2 5 OZ. CANS 99¢

HYDE PARK SPAGHETTI SAUCE 32 OZ. \$1.29

KEEBLER VANILLA WAFERS 16 OZ. PKG. 69¢

1-LB. KRAFT (6 STICKS) PARKAY MARGARINE 65¢

JENO'S ASSORTED FROZEN PIZZA (ALSO 17 OZ. THICK COMBO PIZZA) 13 OZ. PKG. \$1.19

BOTH BUTTERMILK BATTER FISH PORTIONS 24 OZ. BOX \$2.69

MEADOW GOLD (ASSORTED FLAVORS) SHERBET HALF GAL. \$1.29

MORTON CHEESE CAKE 6 OZ. PKG. 69¢

YOU'LL LOVE PIC-PAC MEATS
 U.S.D.A. CHOICE
CHUCK ROAST 99¢ LB.

FRESH GROUND BEEF \$1.29 LB. (3 LBS. OR MORE)

U.S.D.A. CHOICE **ENGLISH ROAST LB. \$1.29**

BALLARD'S Hot, Sage, Mild **SAUSAGE 2-Lb. Roll \$1.99**

U.S.D.A. CHOICE BONELESS **RIB-EYE STEAK LB. \$4.59**

WOODY'S **CORN DOGS LB. \$1.39**

SWIFT REGULAR **WIENERS 12 OZ. PKG. 99¢**

ARMOUR VERIBEST FAMILY PAK MIXED PORK CHOPS LB. \$1.09

FISCHER'S MELLWOOD **SLICED BACON 16 OZ. PKG. \$1.29**

U.S.D.A. CHOICE **SHOULDER ROAST LB. \$1.29**

CAGLE'S PRIDE GRADE 'A' FRESH **FRYER BREAST LB. \$1.49**

HYGRADE WHOLE **SEMI-BONELESS HAM LB. \$1.09**

KINGSFORD ASSORTED **MEAT PATTIES 14 OZ. PKG. \$1.49**

FISCHER'S **CHUNK BOLOGNA LB. \$1.29**

PICK-OF-THE PATCH PRODUCE IS GARDEN FRESH AND ORCHARD RIPE!

DOLE RIPE GOLDEN BANANAS 5 LBS. \$1

SOUTHERN RIPE PEACHES 3 LBS. \$1

CALIFORNIA NECTARINES OR RED PLUMS 2 LBS. \$1

VINE-RIPENED RED TOMATOES LB. 49¢

CALIF. RIPE (HONEYDEWS... EA. \$1.29) CANTALOUPE EA. 59¢

32 OZ. WELCH'S GRAPE JELLY 99¢

CALIF. SEEDLESS WHITE GRAPES ALSO RED GRAPES LB. 69¢

NEW CROP RED APPLES 3 LB. BAG 99¢

PIC-PAC

Cedar Hill BUTTERMILK HALF GAL. 89¢

Hyde Park 2% Low Fat MILK \$1.69 Gal.

Bird's Eye COOL WHIP 9-Oz. Bowl 59¢

HYDE PARK
Church or Civic Organization
 SAVE THE LABELS ON HYDE PARK FOOD PRODUCTS!
 Hyde Park Food Product Labels are worth one-half cent each to your church or civic organization. Start saving labels today! After accumulation of labels, your church or civic organization should mail them to: Malone & Hyde, Inc., 1991 Corporate Ave., Memphis, Tenn. 38132.
Compare Quality, Compare Price, You'll Buy Hyde Park

There are Reasons more people shop here...

COUNTRY STYLE PORK RIBS Lb. 99¢	LEAN GROUND BEEF Lb. \$1.29
HOMEMADE COUNTRY STYLE SAUSAGE Lb. \$1.09	
CUBE STEAK Lb. \$2.19	ARMOUR CHUNK BOLOGNA Lb. 98¢
FISCHER'S PLATTER STYLE BACON Lb. 98¢	ARMOUR SPEEDI-CUT HAM Lb. \$1.59
VAN CAMP'S BEANEE WEENEES 8-Oz. Can 2/75¢	LUCK'S PINTO BEANS 303 Cans 3/\$1
KOUNTY KIST WHOLE KERNEL CORN 303 Cans 3/69¢	OLD VIRGINIA ASST'D FLAVOR JELLIES 16-Oz. Jar 55¢
ARMOUR POTTED MEAT 303 Cans 5/\$1	MARTHA WHITE SELF-RISING FLOUR 5-Lb. Bag 99¢
ARMOUR VIENNA SAUSAGE 5-Oz. Cans 2/79¢	BAY BEAUTY PINK SALMON 16-Oz. Can \$1.55
ROSE'S CHUNK DOG FOOD 25-Lb. Bag \$3.59	FRESH CABBAGE Lb. 19¢

SAVE WITH OUR DISCOUNT MEAT PRICES!



Top Quality meat



National brands!



Prices Effective thru Sunday

BORDEN'S 2% MILK Gal. **\$1.79**

FRESH CORN 6 Ears **79¢**

CANTALOUPE Ea. **69¢**

NECTARINES PEARS PLUMS Lb. **49¢**

FARMER'S MARKET

Open 8 till 10, Seven Days a Week PHONE 478-5275 HAROLD

Dwale Residents Address Drainage Problems



In photo at left volunteer workers dig a ditch along a Dwale roadway in an effort to remedy drainage problems which plague the community's lowest end. Problem is typified by photo at right.

In the face of bureaucratic red tape and diminishing funds for public works, a number of smaller communities in Floyd county and elsewhere have begun, in recent years, to solve their own problems through fund drives, volunteer labor and the like.

When a group of Dwale citizens mounted a money-raising effort back in April it was not the first time that residents of that town had organized in a self-help effort. It was in the same town about four years ago that a group of women, fed up with bone-jarring potholes

and mud puddles that never seem to dry up, bought gravel and red dog and proceeded to fill up sections of broken pavement.

The present community effort is aimed at improving drainage in the lower end of Dwale where swampy conditions exist and runoff is practically non-existent. After money was first raised by selling chances on a shotgun, several Dwale men began ditching along roads and a backhoe was leased to speed up the work. As in any such project some residents viewed the work with suspicion wondering, no doubt, what the volunteers

were "getting out of it." What the workers are attempting to achieve, however, according to one spokesman, is "to provide someplace for the water to go," and, although some improved drainage has been accomplished, "there's still a lot more work to do."

At present, the group's money is exhausted and help is being sought from the county. "The gas company's helped us some, too, but it's going to take a lot more work to see a big change," a volunteer noted.

RETURN TO N.C.

Mr. and Mrs. Bill Mays, formerly of Price, have returned to their home in Tranquill Harbour, Long Beach, N.C. after a month's camping trip to Kentucky. While here they were visited by many friends throughout the county.

Humane Society Note

If you have lost an animal recently in Floyd County, whether it be hunting dog or household pet, please check with the Floyd County animal shelter. We have a variety of dogs and cats available for adoption.

Vote-Leader Named To Morehead Council

The City Council of Morehead recently named Dr. Randall Wells, formerly of Prestonsburg, to fill the unexpired term of Councilman Dick Staggs.

Wells, who served as a member of the Morehead council from 1976 to 1978, was the top vote-getter in the primary held this year to nominate new members. He has been vice-chairman of Gateway Community Services and of the Gateway Head Start board of directors. A graduate of Morehead State University, he received his Ph. D. from Union Graduate School. He formerly was band director at Rowan County High School and currently is associate professor of education at Morehead State.

Dr. Wells, who is a son of Mrs. Sam Wells, of Prestonsburg, and the late Mr. Wells, led all City Council contenders in the Morehead city primary by 58 votes over the second-place finisher.

F. U. PUIG, JR., MD.

announces the opening of his office

Paintsville Clinic Building
111 Main St., Paintsville, Ky.
606-789-8799 (office)

for the practice of

OPHTHALMOLOGY (eyes only)

(glasses, contact lenses, eye diseases and eye surgery)

Now on staff of Highlands Regional Medical Center and Paintsville Hospital.

8-15-3L

Times Want Ads Get Results!

COME ON IN...

Whatever your banking needs are...
WE CAN HELP!

- FULL SERVICE BANK
- FREE CHECKING ACCOUNTS
- SAVINGS ACCOUNTS
- CERTIFICATES OF DEPOSIT
- TRAVELERS CHEQUES
- SAVINGS BONDS
- SAFE DEPOSIT BOXES
- MORTGAGE LOANS
- PERSONAL LOANS
- INSTALLMENT LOANS
- NIGHT DEPOSITORY
- DRIVE-IN BANKING
- FRIDAY EVENING HOURS
- BANK BY MAIL

THE FIRST GUARANTY BANK
Phone 285-9281 Martin, Kentucky
MEMBER F.D.I.C.

When Eight—and Thirteen— Is Not Enough

By Nancy Kaplan

A bill which would have lowered the age of sexual consent from 16 to 13 sparked attention and controversy in New Jersey last May. A hasty revision returning the age of consent to 16 was passed (by a 71-2 vote in the Assembly, and a 36-1 vote in the Senate) before the lowered age of consent could go into effect; but the problems posed by this complex issue are not as readily solved.

The original law, known as the "carnal abuse statute," goes back to 1898, and defines sexual relations between a female under 16 and a male over 16 as statutory rape. Conviction under this law means five to ten years in prison.

The revised law, which would have lowered the age of consent to 13, specifically stated that intercourse with a child under 13 is a crime, with one exception: if one of the participants is under 13, but the other is less than four years older. The code allowed consenting 13, 14 or 15-year-olds the legal right to have intercourse with anyone except a teacher, employer, parent, foster parent, or other adult in a supervisory position.

The bill to retain criminal penalties for persons over the age of 16 who engage in consensual sexual activity with persons under 16 was passed in what appeared to be response to overwhelming public pressure. All this controversy raised serious questions about the extent to which the law can or should control teenage sexual activities.

The Law and Morality

Opponents of the bill which would have lowered the consent age (including parents, law enforcement officials and legislators) were quite outspoken on this issue. They argued strongly that this new legislation undermined and usurped parental authority, since the law would have allowed their children to have intercourse at an age when they, as parents, believed the children were unprepared for it.

Many parents said they felt that their young teenagers lacked the maturity to make such decisions themselves; these parents saw the bill as condoning—even encouraging—teen sex. As concerned parents, they said they wanted laws which would reflect and support their own views on morality.

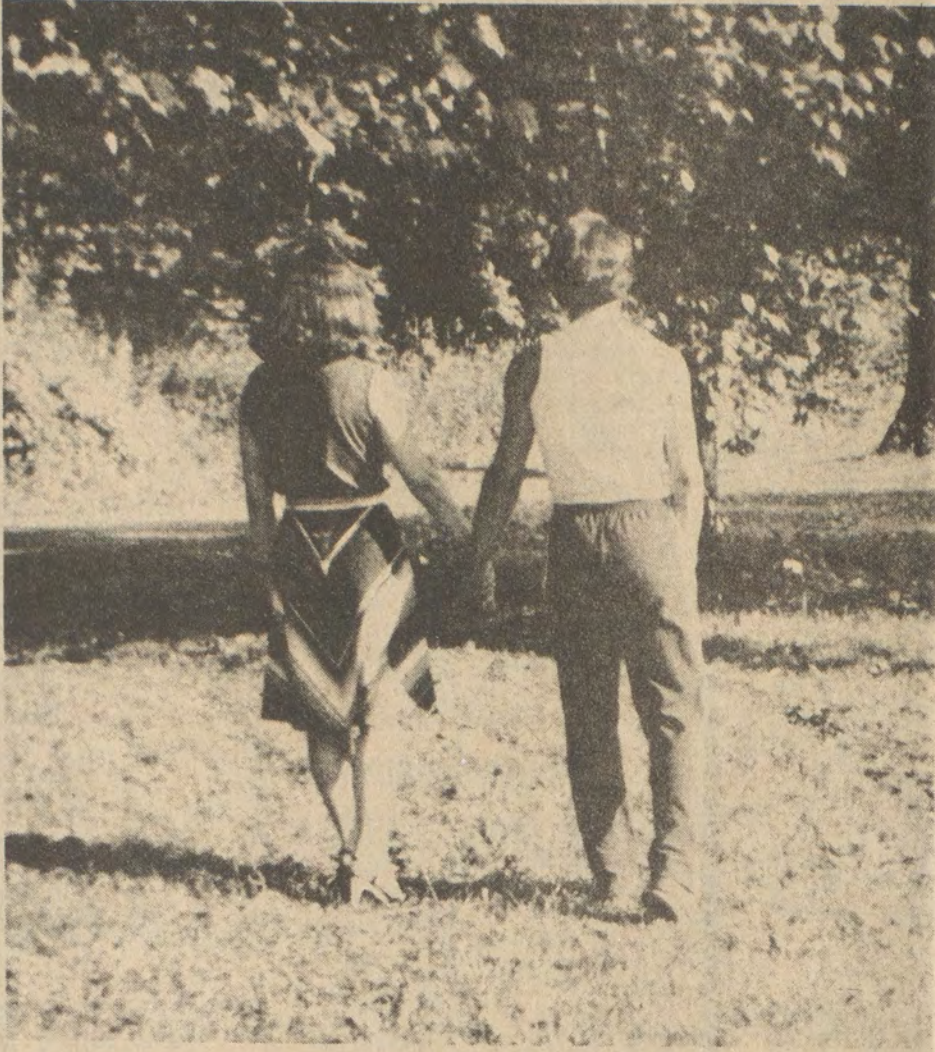

While the code had proposed lowering the age of consent to 13, it still made it criminal for anyone under 16 to have sexual relations with a partner four or more years younger. In other words, a 15-year-old would be criminally prosecuted for sexual activities with a 10-year-old. The revised code restoring the age of consent to 16 does not offer the same protection. Legislators pointed out the irony of the bill as it was finally passed: activities between a 15 and 10-year-old are now legal, but those between a 15 and 16-year-old are criminal.

Those who favored the bill lowering the age of consent (which was proposed and endorsed by a coalition of women's groups) stated that the law simply attempted to keep consenting teenagers out of the criminal justice system; the law, they said, was not an attempt to legislate morality. They said they had wanted to revise the code to get rid of archaic statutes and to keep on the books only those laws which were actually being enforced. (Prosecu-

tors have consistently refused to indict teens such as a 17-year-old whose 15-year-old girlfriend is engaging in intercourse with him voluntarily.) The bill was meant to extend maximum protection to those children involved in consensual activities with someone their own age.

Is the Law Effective

Statistics point to an increase in sexual activity among adolescents. Studies in hospital clinics have shown that 50% of 15-year-old boys and 25% of 15-year-old girls have experienced intercourse. A survey taken in 1976 revealed that at least 18% of all 15-year-olds had already had sexual relations, a statistic supported by the rise of the birth rate among 13 to 15-year-olds.

To what extent can the law restrict the sexual activity of teenagers? Experts in the field have found that teenagers are less aware of the law than adults are. (Even adults laws, such as those which govern adultery and gambling, are hardly the deterrents they were intended to be.)

Is the law a factor which affects the sexual activities of young teens? Is the possibility of arrest a deterrent to a teenager's activities with a boy- or girlfriend? Or are teens more concerned about how their parents would react if they knew about their child's sexual activity?

There is no question that adolescents are facing adult situations at an increasingly early age; and problems will naturally occur when teens are expected to act and think as adults in some ways, and yet remain children in others. New Jersey does not have the nation's lowest consent age by any means—in Georgia, the age is 14—nor is New Jersey the only state where parents and teenagers are facing this complex issue. Whether the law, the school, the community or the family can offer the best guidance, and what affect they will have, remains to be seen.

MEETINGS TO GATHER IDEAS ON KY. PARKS

Frankfort, Ky.—The Governor's Commission on State Parks Development will hold three public hearings around Kentucky this month to gather citizen ideas on possible expansions or changes in state parks.

Hearings will be held at the First Christian Church in Richmond, 7:30 p.m. Aug. 23; Rowan County High School cafeteria, Morehead, 8 p.m. Aug. 28; and Clark County Courthouse in Winchester, second floor courtroom, 7 p.m. Aug. 30.

**BLOCK LAYING
CONCRETE WORK
FOUNDATIONS
FOOTERS
ALL TYPES OF
MASONRY WORK**

**FRANK BLACKBURN
& SON**
Martin, Ky.
285-3403 7-4-11.

Area Vocational Schools To Open New Terms

The six vocational schools in Region 11—Mayo State Vocational-Technical School and the Belfry, Garth, Martin County, Millard and Phelps Area Vocational Education Centers—will be opening soon for another school year. Post-secondary programs at these schools are open to any person 16 years of age or older and is available for training. Cosmetology and LPN has minimum educational requirements. Tuition for post-secondary students is \$5 to register and \$4 per month. Tuition for out-of-state students is \$20 to register and \$40 per month. There is no tuition charge for secondary students. Persons interested in attending one of the vocational schools in the Big Sandy region should contact the school immediately.

Harold Rice, of Paintsville, has been appointed the Title IX coordinator.

INVITATION TO LEASE OFFICE SPACE

The Department of Finance of Kentucky desires to lease approximately 8,000 net square feet of office space to be located in Prestonsburg, Kentucky. Space must be available for occupancy on or before October 1, 1979.

Persons having property of this nature should submit a written proposal to the Bureau of Public Properties, Room No. 101, New Capitol Annex, Frankfort, Kentucky 40601; no later than 2:00 p.m. EDT, Friday, August 24, 1979. At this time, all proposals received will be publicly opened and read. Lease Requisition Number PR-2437 should be clearly marked on the outside envelope of each proposal submitted. For any additional information concerning Lease Requisition Number PR-2437, contact the Leasing Section by calling (502) 564-4313.

Property must be approved by the office of the State Fire Marshal, meet OSHA and handicapped accessibility specifications, as well as existing applicable building codes.

IT'S TOYOTA TIME!

**WE'RE DEALIN'
ON TOTAL ECONOMY
TOYOTAS**

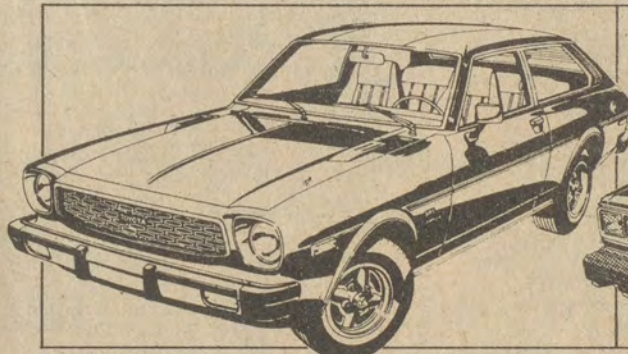
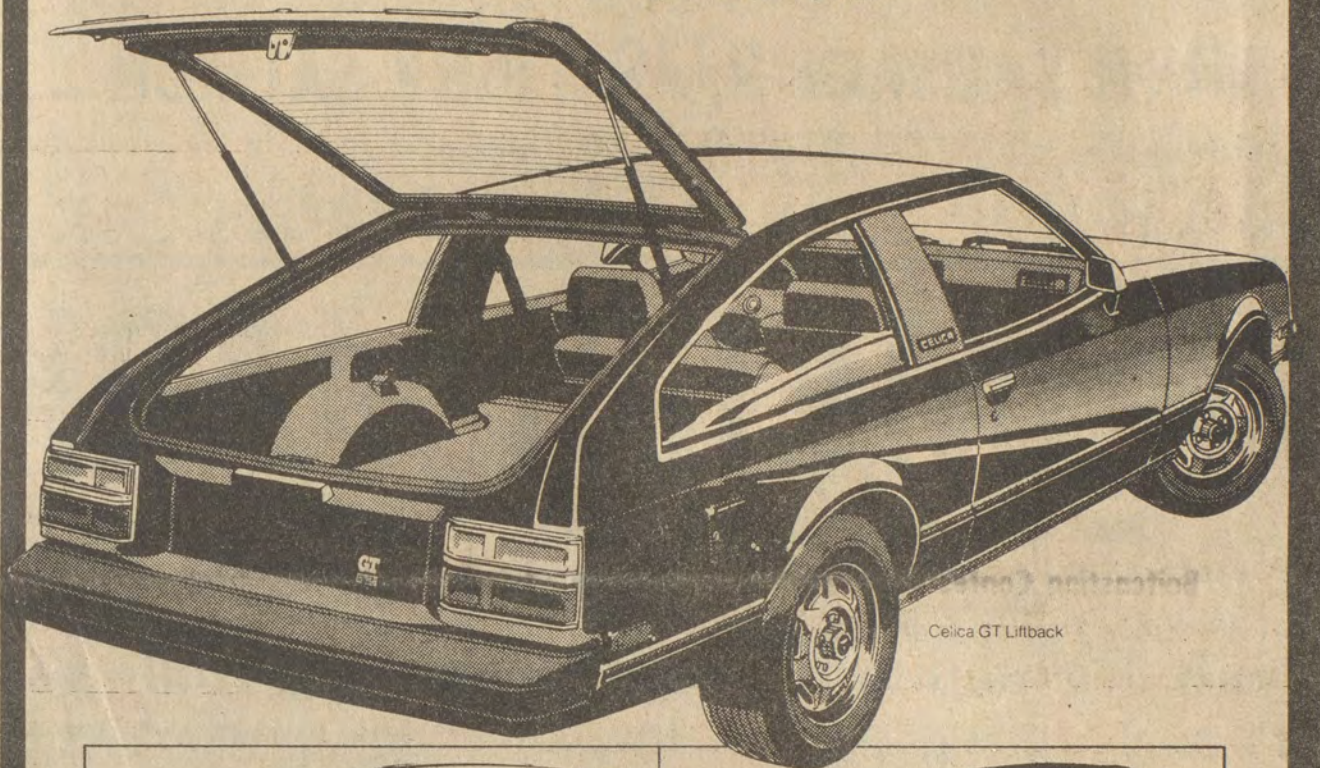

Corolla SR-5 Liftback

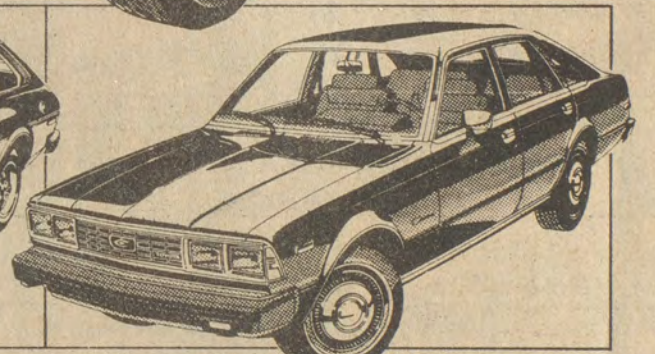

Corona 5-Door Luxury Edition Liftback

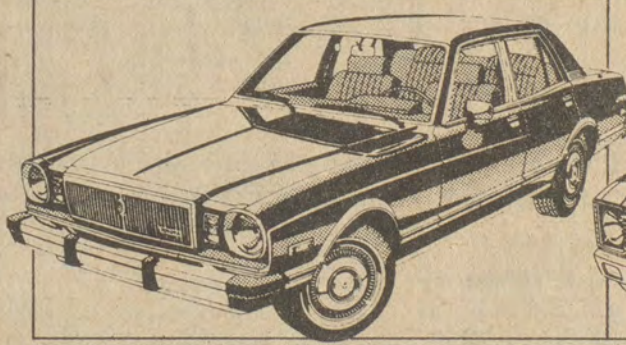

Cressida 4-Door Luxury Sedan

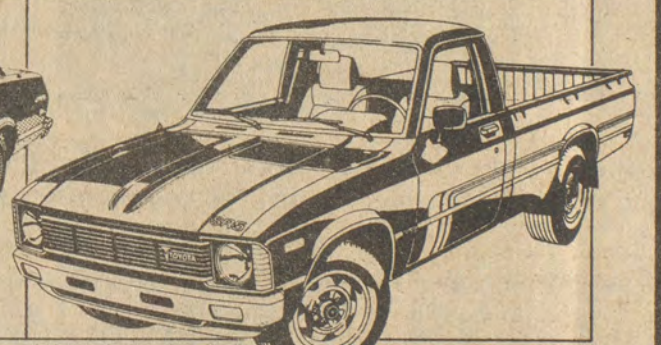

SR-5 Long Bed Sport Truck

Get our total deals today. That means terrific year-end prices, timely trade-ins, and a tremendous selection of Toyota cars and trucks. Total Economy Corollas. Sporty Celicas. Comfortable Coronas. Luxurious Cressidas. Powerful Pickups. And sure-footed 4-Wheel Drives. All loaded with no-extra-cost standard features. And all priced to sell fast! So come see us now during Toyota Time while our selection is great. Prices may never be lower.

ART'S AUTO SALES

PHONE 886-3861

PRESTONSBURG

TOYOTA

4-Piece Pride-Fried Chicken Dinner

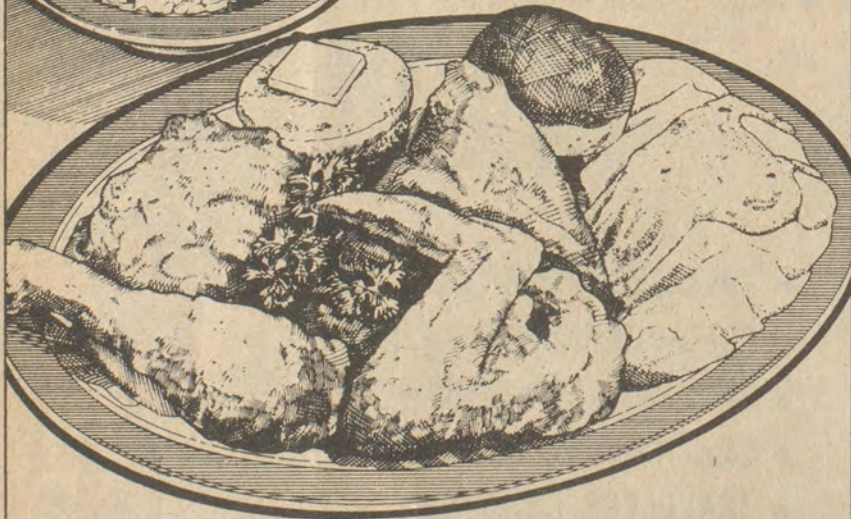

You get four crispy pieces of our famous chicken, your choice of potato, plenty of creamy cole slaw, and a roll with butter. All for only

\$2⁹⁵

After 11:00 A.M. daily.
Offer expires September 2, 1979.

2-Piece Pride-Fried
Chicken[®] Dinner, \$1.95

We make
you feel
at home.

Jerry's
RESTAURANTS

U.S. 23 and 460, Prestonsburg

8-15-31.

PHS Cheerleaders Win Spirit Award



Prestonsburg High School's cheerleaders, pictured above, were named the most-spirited squads at the National Cheerleaders Association summer workshop held recently at the University of Kentucky. Junior varsity cheerleaders are, in front from left, Missy Wicker, Mary Burchett, Debbie Schneider, Kara Alexander, and Janet Conley. Varsity cheerleaders are, standing from left, Anita Click, Paula Porter, Rhondetta Goble, Renee Marshall, Pam Porter, Brenda Stapleton, Kathy Leslie, and Lisa Slone.

The coveted Spirit Award was presented to Prestonsburg by their peers at the camp which was attended by more than 900 cheerleaders from a five-state area. The varsity squad also received all superior ribbons and were in the top seven squads at the camp. The junior varsity squad received three superior ribbons and one excellent.

Mrs. Bonnie Spencer was sponsor of both the junior and varsity squads at the camp.

Rice's Crispies . . .

Wallen's Retirement, a Surprise

By KENNY RICE

Wendell Wallen was prepared to enter his eighth year as head basketball coach at Johnson Central and his 19th year in the coaching business. He was planning his strategy for a team that would be in a rebuilding season. His family, friends, team and even Wallen himself saw no reason why he wouldn't coach the Golden Eagles during the 1979-'80 season.

All that changed August 10. After some problems within the coaching staff, the dean of 15th Region coaches decided he had had enough of the headaches and heartaches of the trade. He went to the Johnson county superintendent and told him of his desire to resign from the coaching job at Central.

"He (the superintendent) told me to think about it over the week-end before making any final decisions," Wallen said. "After a lot of discussion with my family and people I've been associated with over the past years I decided that for my part, that of my family and for the school I would get out of coaching."

"Some of the conflicts that would not have disturbed me in past seasons were bothering me now and I felt getting away from coaching would be the best step for everyone concerned," he added.

Wallen, whose 11 Meade Memorial teams won seven district and three regional crowns and whose seven Johnson Central teams won four district titles and one regional championship, says he will not return to the coaching profession.

"I imagine I'm hanging it up for good. My plans are to not go back into coaching. I can go to Howard's games (his son who is head coach at Allen Central) and watch his team play without trying to figure out a way to beat them as I had to do when I was coaching. There are some things to be done around the house and I'll have more time to do those things, I'll have more time to relax."

Always a man of class, Wallen says he is leaving the job at Johnson Central without any bitterness over the circumstances that led to his departure.

"Johnson Central has achieved a lot as a total program over the years. For 11 years four years as athletic director before taking over as coach) my association with the school has been rewarding. The football people at the school now are energetic, they are working hard to bring the school a good football program. They have the enthusiasm the basketball program has tried to maintain and I'm glad to see still another part of the school improving. I'd like to see all departments at the school energetic and having unity and being at peace," Wallen said sincerely.

He has made a request that the board of education place him in the Johnson Central elementary school as an aid to the principal and as a teacher. The asked-for move is to alleviate any problems from arising at the high school.

"I don't want to be hanging around over there (the high school) where my presence might be a nuisance to the new coach," Wallen explained. "I want the new coach to have the full possibilities for a successful program. Whomever my replacement is, I wish him the best and I support him. I hope my successor will have those mutual feelings."

Wallen's performance as a coach and person, have earned him the respect of basketball coaches, players and fans in Kentucky. Goodbye to a fine coach and good luck to a good man.

SOFTBALL WINNERS

Archer Park has been the site of two softball tournaments within a 10-day span, and another tourney is nearing completion as the softball season draws to an end.

Town and Country Motors won the Class AA Regional, and Salyersville National Bank finished second. Petry's won the District 40 Tournament with Triple Elkhorn finishing second and Lloyd's Hardware coming in third.

The Class A Regional Tournament is scheduled to finish this week.

ALL STARS

Commissioner Billy Ray Collins has announced the Archer Park Softball League (District 40) all-star team as voted by the 24 league managers.

Pitcher, Jerry Hensley (Salyers' Coal); catcher, George Akers (Petry's Furniture); first base, Keith Lawson (National Mines); second base, Barry Hall (Town and Country); third base, Larry Woods (Harold Telephone); shortstop, Joe Castle (Salyersville National Bank); left field, Jerry Holbrook (Salyersville National Bank); center field, Bruce Sheldon (Town and Country); right field, Phillip Tucker (National Mines); rover, Gary Holbrook (Town and Country).

Jeff Wells (Town and Country) was voted the league's best offensive player and his teammate Sheldon was picked as the best defensive player in the league. Woods won his second straight home run trophy.

Town and Country won the league title, edging National Mines, Salyersville National Bank finished third. Prestonsburg Businessmen was voted the most improved team; Kentucky State Police was chosen as the best new team, and Allen Methodist won the sportsmanship trophy.

10,000-METER RUN

The Pikeville Jaycees are sponsoring a Coal Country 10,000-meter run on September 2 at 3:30. The race course will cover the downtown area and the new cut-through section of Pikeville.

The race will have a new twist for such events. "Teams" can enter. To have a team in the run there must be seven members of the team. Team and individual awards will be given according to age and sex. For further info, contact the Pike County Chamber of Commerce, 432-5865.

BABE RUTH PLAYOFFS

The Floyd County Babe Ruth League is scheduled to wrap up its season this week with its annual post-season playoffs. The double elimination tournament was set to start Monday and have two games each night, beginning at 6 o'clock, the remainder of the week. The tourney officials are hoping to get the playoffs completed by this week-end because school is back in session and also because some of the Babe Ruth players are playing high school football.

The playoffs are being played at the Floyd County Park, near Allen. There is plenty of free, lighted parking and there is no admission charge for any of the games. All six of the county's teams are participating.

MAX PATKIN TONIGHT

Max Patkin, labeled "The Clown Prince of Baseball," and a popular drawing card for minor league baseball teams everywhere, is scheduled to entertain tonight (Wednesday) at the Johnson Central Park before and during the Paintsville Yankees-Bluefield Orioles game. Game time is 7:30.

Former Floyd Coach Honored

Former Wheelwright High basketball coach Don Wallen has been named "Coach of the Year" by the Florida Athletic Coaches Association. It is the fourth time he has received the award. Wallen has been head coach of the Martin County (Fla.) High basketball team since 1966. In that time, his teams have won 321 games while losing only 68.

At Wheelwright High during the 1960's, teams coached by Wallen enjoyed a 218-37 record and captured 12 titles.

Martin County High won this year's AAAA state championship—the third garnered by Wallen-coached teams. His teams have won, in all, 32 titles, and his overall record stands at 539-105.

"In most instances, when a coach receives an award like this," Wallen is quoted as saying recently, "it is directly related to the kind of record his team compiled."

"In accepting this award," he continued, "I do so on behalf of a lot of people—my past and present players, other members of my coaching staff, and all the fans."

Softball Tourney Set August 22, at New Floyd County Park

The first mens' softball tournament to be held at the new Floyd County Park playing field is scheduled for Aug. 24-26.

Deadline for teams to register for the tourney, which is being sponsored by the Petrey Furniture softball team, is Aug. 22. Teams may contact Carl Hall, 874-9117, or any member of the Petrey Furniture team.

New Subscription Rates Per Year

In Floyd County, \$6.75
Elsewhere in Kentucky, \$8.
Outside Kentucky, \$10.

Please note expiration date opposite your name on wrapper or on your copy of The Times. Because of increased mailing costs, notices of subscription expiration are no longer mailed to subscribers.

EKU Opens Fall Football Practice

Approximately 100 candidates report Sunday to Eastern Kentucky University head football coach Roy Kidd for the start of fall practice. The Colonels' coaches and players will meet the press, radio and television personnel Monday morning in EKU's annual picture-day session. EKU starts two-a-day practices Tuesday.

The Colonels, who finished 8-2 overall and in second place in the league last year with a 5-1 Ohio Valley Conference record, have been picked to win the 1979 OVC title by the loop's coaches.

KENTUCKY TROPHY CENTER

R.R. 1
Box 422 E, Prestonsburg

TROPHIES, RIBBONS AND PLAQUES FOR ALL OCCASIONS

Phone 886-3178
Day or Night

Owned and Operated by
KENNY CONLEY

11-29-1f

MINING SALES

An established West Virginia company serving the Southern Appalachian coal fields needs an enthusiastic sales representative who knows preparation for the eastern Kentucky area.

Good fringe benefits, expenses, vehicle. Income limited only by productivity. Our employees know of this ad.

Only enthusiastic need apply. If interested, please send resume including experience, education, salary history to 1741 Woodvale Road, Charleston, W. Va. 25314.

WOMEN'S SOFTBALL TOURNAMENT

TO BE HELD AT

DRIFT BALL PARK, DRIFT, KY.

AUGUST 24-26

SPONSORED BY THE McDOWELL GRADE SCHOOL MAJORETTES. FOR MORE INFORMATION, CALL EARNESTINE SHELTON AT 377-6322 AFTER 4 P.M.

1f

FISH FRY

Sunday, August 19

Dewey Lake Fish & Game Club

At the CLUB GROUNDS

At Stratton Branch On Dewey Lake

Activities for the entire family, including Turkey shoots, Floyd county skeet shooting championship, Bingo, Bait casting contest (Men, women, and children's class), and featuring the Floyd County Horseshoe pitching championship with trophies to the winners.

SCHEDULE OF EVENTS:

Turkey Shoots—Begins at 11 A.M.

Fish Fry Will Open at 11 A.M.

Baitcasting Contests Begin at 12 Noon

Horseshoe Pitching Contest Begins at 1 P.M.

Skeetshooting Championship (12- and 20-Gauge Classes) Will Begin at 3 p.m.

BINGO, From 10 a.m. to 4:30 p.m.

Eight Grand Prizes, including Zenith Color TV and Rem. 1100 Auto 12 ga. Shotgun, Black Powder .45 Cal. Ky. Rifle, with total value of \$1,140.25, will be awarded at 4:30 p.m.

DOOR PRIZES AWARDED EVERY HALF-HOUR

Serving Our Famous and Tasty Fish Sandwiches.

SPONSORED BY

Dewey Lake Fish & Game Club

PRESTONSBURG, KENTUCKY

Now save from \$1000 off list in the

SUPER SAVINGS

More Selection!
25 Month/25,000 Miles.
From \$1000 off list!
More Discount!

SCOUT SALE

Rugged enough for work, ready to get away when the works done!

CAMPBELL MOTORS

Rt 23 and 460
Ivel, KY (606)478-9486
Sales Hours: Mon. thru Fri. 8:00am-6:00pm
Sat. 3:00pm-5:00pm



8-8-2f

SCOUT. Anything less is just a car.

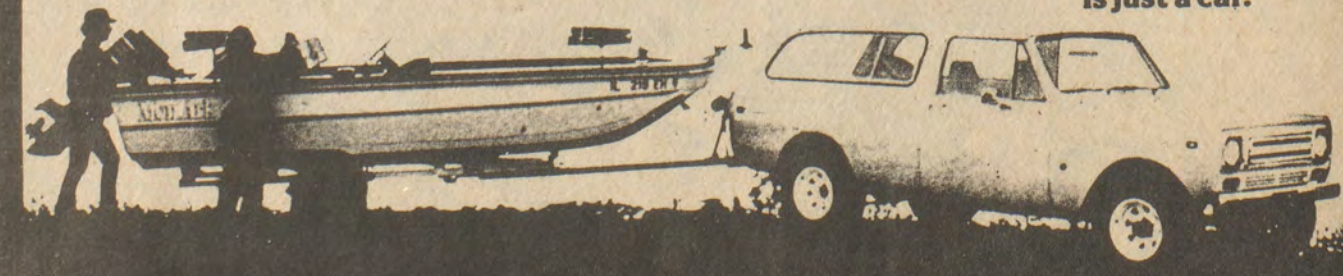

Bass Bustin' BARGAINS



- Mariner Outboards 2 to 175 Horsepower
- Allison Craft Boats World's Fastest Boats First "V" Bottom to Break 100 m.p.h.
- Terry Boats Fiberglass and Aluminum Delhi Woodstream Product



MARINER OUTBOARDS backed by service 4-11-1f

BRANDY KEG MARINE

At Goble's Bait Shop
Lake Rd., Prestonsburg • 886-9588

Energy Update

Fan-cy Cooling Ideas

Remember watching old movies on television and catching a glimpse of ceiling fans spinning above the bar? You should be seeing these fans around more often, but in a contemporary setting. They have proven to be valuable as both nostalgic conversation pieces and, more importantly, as effective energy savers.

Though widely used in the early part of the century, as air-conditioners became more common, the use of the ceiling fans as cooling systems declined. With renewed interest in products of yesteryear, these fans seem to be gaining popularity.

Undoubtedly the biggest selling feature of these fans is that they save money in energy costs. They make cooling systems more effective because they keep the air circulating. During the summer, a well-placed ceiling fan will allow the homeowner to set his air-conditioning thermostat six to eight degrees above his normal setting and still maintain the same level of cooling comfort.

The savings to the consumer is quite incredible; the fan operates on the same power as a light bulb, so it requires far less energy to run than an air conditioner.

As with the earlier fans, today's have a life expectancy of over 40 years. They come in two standard sizes: 36-inch or 52-inch diameter blades. The average price for one of these fans is about \$200, but before you buy, look in your attic. You may have one of the old originals hiding in the cobwebs!



Oven-Wise

There are several ways to cut energy costs in the kitchen, especially if you do a lot of cooking and baking. To get maximum efficiency and minimum energy waste while using your oven, try these suggestions:

- Preheat oven only when it is necessary for a specific recipe. Many foods can be started in a cold oven.
- Cook foods that require the same amount of oven time and temperature together. Stagger baking for foods that need the same temperature but require different amounts of cooking time. Whatever requires the most oven time gets put in first. If oven temperature is not crucial for a particular food, bake it with other dishes, but compensate for temperature by either lengthening or shortening the amount of cooking time.
- Do not open the oven door unnecessarily. Instead, use a timer to remind you when to put in or take out foods.
- Shallow baking dishes permit faster heating penetration, so use them whenever you can.
- Turn off the oven several minutes before the allotted cooking time, leaving food to finish baking. And keep the oven door shut.
- Finally, if you have a self-cleaning oven, turn it on directly after roasting or baking to take advantage of the heat already in the oven.

Some Shady Information

Energy saving devices don't necessarily have to be costly to work. A common household window shade has proven to be highly efficient in cutting cooling costs in the summer. These are some facts from a study conducted at the Illinois Institute of Technology:

- During the summer months, window shades block out 63 percent of the sunlight heat that enters the home. Shades also cut heat from incoming air by 25 percent.
- When shades keep out hot air and sunlight, air conditioners need not work so hard. Homeowners can save 21 percent on cooling costs by using less electricity to operate their air-conditioners.
- When a window is unshaded, the sun's penetrating rays create a heat buildup. Opaque shades will block out and deflect these rays, and they do the job 60% better than venetian blinds, and 20% better than draperies.

New Subscription Rates Per Year

In Floyd County, \$6.75
Elsewhere in Kentucky, \$8.
Outside Kentucky, \$10.

Please note expiration date opposite your name on wrapper or on your copy of The Times. Because of increased mailing costs, notices of subscription expiration are no longer mailed to subscribers.

Ashland Oil Names Williams to Post

Harry D. Williams, native of Paintsville, has been named vice-president of Ashland Oil's Washington office. He is responsible for the maintenance of federal government affairs activities for the corporation, which includes monitoring proposed federal legislation and regulations, and for providing legislative liaison services for the company's corporate and divisional management.

Williams is a graduate of Centre College and earned his law degree from the University of Kentucky School of Law. He joined Ashland in 1968 as an attorney.

PELPHREY'S

BRING YOUR FEDERAL FOOD STAMPS TO PELPHREY'S GROCERY.

MONEY ORDERS

ALUMINUM FOIL ----- 25-sq. ft. 39c
KOUNTY KIST PEAS ----- 3 cans \$1.19
ARMOUR TREET ----- can \$1.29
STRAWBERRY PRESERVES ----- 18-oz. jar 99c
BREAD ----- 3 loaves \$1.00

LETTUCE ----- head 39c
BANANAS ----- 5 lbs. \$1.00
POTATOES ----- 20-lb. bag \$1.75
PEPSI or COKES ----- 16-oz., 8-pack \$1.49

DRUGS AND COSMETICS AT DISCOUNT PRICES.

NEW STORE HOURS:
10 a.m.-7 p.m. Six days a week.

Ratliff-Music Wedding Announced



Mr. and Mrs. Orbin Moore, of East McDowell, would like to announce the marriage of their daughter, Juanita Music, to Rory Gregory Ratliff, son of Mr. and Mrs. Roy Ratliff, of Martin.

Endorse Funding of Clinch River Plant

The Republican Policy Committee today gave unanimous support to H. R. 3000 which authorizes Federal expenditures in Fiscal 1980 for civilian research and development of fossil energy, nuclear energy, solar and geothermal energy, conservation, environment and safety programs and other energy R&D activities, including \$183.8 million for the Clinch River Breeder Reactor Project (CRBRP).

In a formal policy statement the Committee stated it's strong opposition to the Carter Administration's "unilateral decision to terminate the CRBRP ostensibly for the purpose of influencing an international nuclear nonproliferation policy." The statement noted that in 1978, the Carter Administration proposed to replace this breeder plant commitment by a paper study on the basis that the plant size is too small and the design obsolete. The Policy Committee stated its own concern over the proliferation of nuclear weapons but said that modern technology and safeguards are adequate protection, such as the CIVEX diversion-resistant scheme to reprocess nuclear fuel which will blunt any terrorist threat. "Thus," the statement continued, "the Policy Committee does not believe that continuation of CRBRP activity will accelerate proliferation."

Noting that several nations have indicated that they will proceed with their own breeder reactor programs whether or not the United States proceeds with the Clinch River Breeder Reactor Project, the Committee said "Congress has a responsibility to continue development of breeder technology and reprocessing to a level of large-scale technical demonstration. "To abandon or defer such a major and promising source of energy at this time," the statement said, "would be irresponsible. As a positive response to our domestic energy supply problem Congress should retain funding for the Clinch River Breeder Reactor Project in H.R. 3000. Deferring development of the CRBRP in view of our growing domestic energy demand could result in abandoning an energy option essential to meeting this nation's future requirements. We must retain a national commitment to build a breeder reactor plant; we cannot settle for a paper study!"

New Subscription Rates Per Year

In Floyd County, \$6.75
Elsewhere in Kentucky, \$8.
Outside Kentucky, \$10.

Please note expiration date opposite your name on wrapper or on your copy of The Times. Because of increased mailing costs, notices of subscription expiration are no longer mailed to subscribers.

OBITUARY CORRECTION

The funeral of Malachi Hood, of Wheelwright was conducted Friday, Aug. 12 rather than a week earlier as stated in last week's Times.

Attention! Class of 1936 Reunion At May Lodge, Sept. 8, 1979

All graduates and former classmates are invited to attend. Reservation fee of \$12.50 per person should be submitted by August 25th if possible. Send reservation fee to Gladys Parsley Cooley 12-3rd Ave., Prestonsburg, Ky. 41653

7-25-5t-pd.

COLLEY

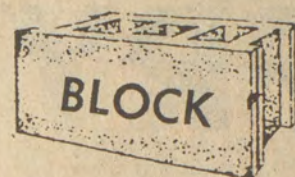

CO. INC.

Laboratory Tested

Limestone - Lite Water

Blocks

Pre-Mixed
Cement

Pre-Mixed
Mortar

ROBINSON CREEK

PAINTSVILLE

789-4454

8-1-4t.

Outdoor furniture as comfortable as all indoors.

Samsonite designed this sleek Body Glove® collection to sit as comfortable as your indoor furniture. It's fabric slings fit your body like a glove and their open weave allows cool air-flow ventilation. They resist stains, fading and mildew to insure years of luxurious comfort.

- Strong, welded tubular frames
- Rust-resistant Samson-Gard® finish
- Cool-as-a-breeze Super-Tuff™ woven fabric
- Washable, weather-resistant materials
- No-Hands™ self-adjusting chaise lounge
- Contemporary decorator colors

Samsonite® FURNITURE

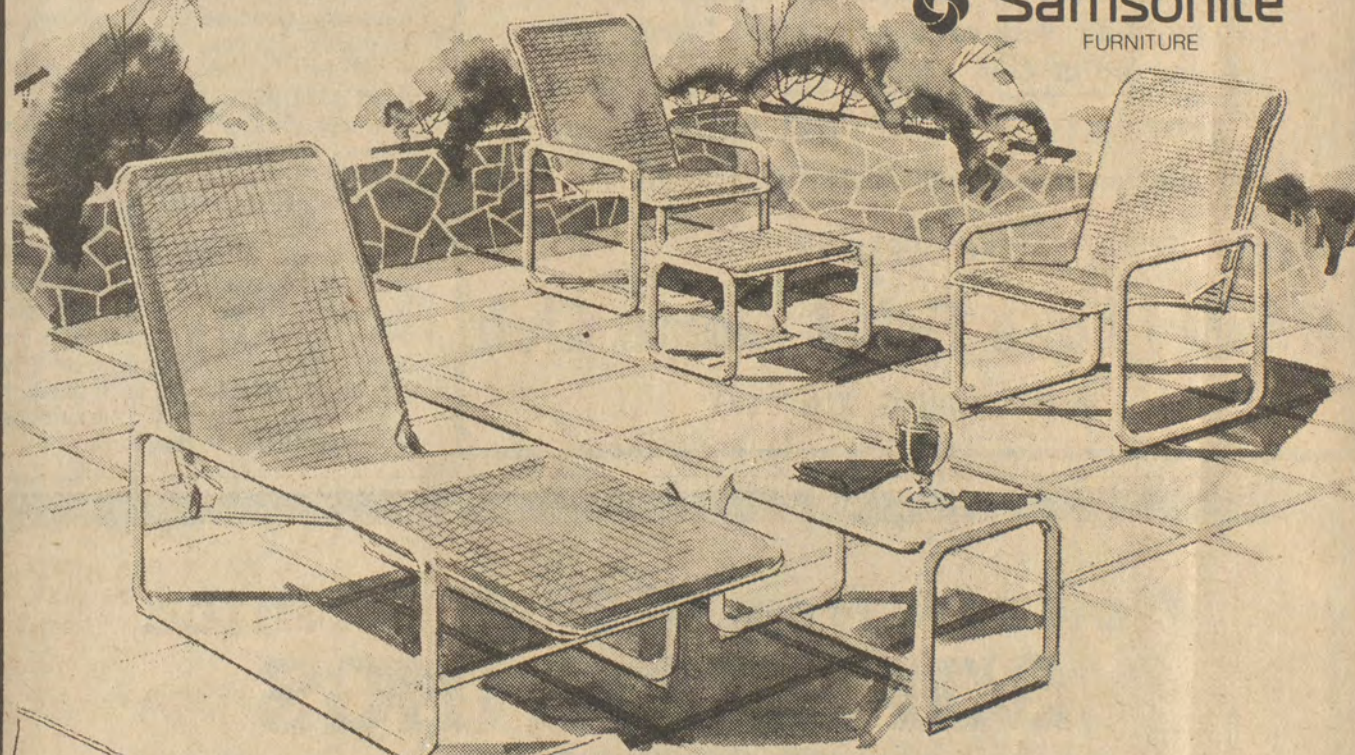

ALL SAMSONITE FURNITURE

15% OFF

Take Advantage Of These Savings Today!

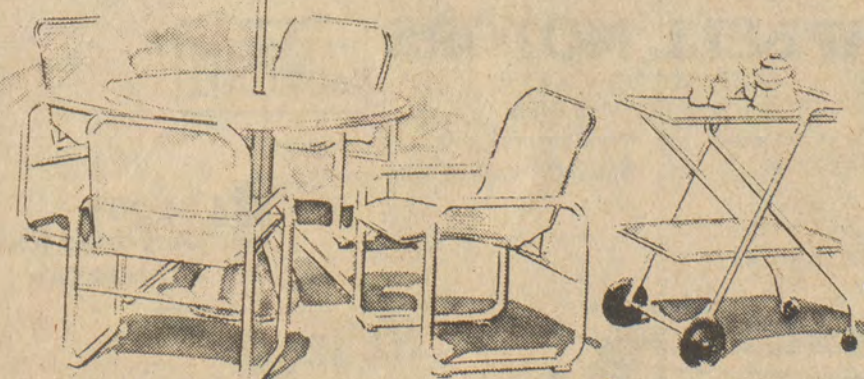

Patco Inc. FENCE & POOL CONTRACTORS
Rt. 23 South Paintsville 789-1322

Samsonite® Fine Casual Furniture

The Olde and The New



Old Fashioned Courtesy and Service
Modern Facilities and Equipment

HALL BROTHERS FUNERAL HOME

AMPLE PARKING
PHONE 285-3262 MARTIN, KY.

MEMBER:
Kentucky Funeral Directors Burial Association
Associated Funeral Directors Association
National Funeral Directors Association

OPEN DAILY
10 TO 9
SUNDAY
1 TO 7

HECK'S

WE RESERVE THE RIGHT TO LIMIT QUANTITIES

OPEN DAILY
10 TO 9
SUNDAY
1 TO 7

PRICES IN EFFECT THROUGH SUN., AUG. 19, WHILE QUANTITIES LAST

HEALTH & BEAUTY AIDS SAVINGS DAYS

7 OZ. CREST TOOTH PASTE
REGULAR • MINT

HECK'S REG. \$1.29

87¢

COSMETIC DEPT.



32 OZ. LISTERINE ANTISEPTIC MOUTH WASH

HECK'S REG. \$2.38

\$1.99

COSMETIC DEPT.



4 OZ. DIAL VERY DRY DEODORANT
REGULAR • UNSCENTED

HECK'S REG. \$1.59

88¢

COSMETIC DEPT.



30 COUNT SINUTAB

HECK'S REG. \$2.17

\$1.76

COSMETIC DEPT.



8 OZ. FINAL NET HAIR SPRAY
REGULAR • ULTRA HOLD
UNSCENTED • ULTRA HOLD UNSCENTED

HECK'S REG. \$1.77

\$1.49

COSMETIC DEPT.



16 OZ. PEPTO-BISMOL

HECK'S REG. \$2.69

\$1.99

COSMETIC DEPT.



25 COUNT ALKA-SELTZER ANTACID TABLETS

HECK'S REG. 99¢

79¢

COSMETIC DEPT.



3.75 OZ. OLD SPICE STICK DEODORANT
REGULAR • MUSK

HECK'S REG. \$1.88

\$1.37

COSMETIC DEPT.



9.5 OZ. OLD SPICE AFTER SHAVE LOTION

HECK'S REG. \$3.97

\$2.99

COSMETIC DEPT.



4 OZ. CLAIROL CONDITION SHAMPOO
NORMAL • DRY • OILY
COLOR TREATED

HECK'S REG. \$1.57

\$1.29

COSMETIC DEPT.



5 OZ. UNGUENTINE ANESTHETIC/ANTISEPTIC

HECK'S REG. \$1.97

\$1.27

COSMETIC DEPT.



4 OZ. MEN'S OR LADIES' GRECIAN FORMULA CHOICE

HECK'S REG. \$2.99 EA.

\$2.49 EA.

COSMETIC DEPT.



CLAIROL LOVING CARE HAIR COLOR
15 SHADES

HECK'S REG. \$1.77

\$1.59

COSMETIC DEPT.



12 OZ. NESTLE CURL & SET
REGULAR • HARD TO HOLD

HECK'S REG. \$1.08

79¢

COSMETIC DEPT.



COVER GIRL MOISTURE WEAR CREAM MAKEUP
5 SHADES

HECK'S REG. \$1.97

\$1.57

COSMETIC DEPT.



COVER GIRL PRESSED POWDER MAKEUP
5 SHADES

HECK'S REG. \$1.77

\$1.39

COSMETIC DEPT.



COVER GIRL LONG 'N' LUSH MASCARA
4 SHADES

HECK'S REG. \$1.67

\$1.29

COSMETIC DEPT.



10 OZ. NOXZEMA SKIN CREAM

HECK'S REG. \$1.99

\$1.69

COSMETIC DEPT.



2.7 OZ. DESENEK FOOT POWDER
ANTIFUNGAL

HECK'S REG. \$2.17

\$1.57

COSMETIC DEPT.



12 OZ. MAALOX LIQUID ANTACID

HECK'S REG. \$1.79

\$1.59

COSMETIC DEPT.



MASSENGILL DISPOSABLE DOUCHE
COUNTRY FLOWERS
MOUNTAIN HERBAL

HECK'S REG. 59¢

3 FOR \$1.00

COSMETIC DEPT.



3 OZ. MEDI-QUIK FIRST AID SPRAY
ANTISEPTIC/ANESTHETIC

HECK'S REG. \$1.89

\$1.46

COSMETIC DEPT.



NP27 FOOT POWDER
ANTI-FUNGAL / ANTI-ITCH

HECK'S REG. \$1.77

\$1.19

COSMETIC DEPT.



1 OZ. LANACANE ANESTHETIC CREME

HECK'S REG. \$1.57

\$1.29

COSMETIC DEPT.



365 COUNT HECK'S MULTIPLE VITAMINS WITH IRON

HECK'S REG. 3.99

\$2.47

COSMETIC DEPT.



16 OZ. HECK'S PETROLEUM JELLY

HECK'S REG. \$1.17

99¢

COSMETIC DEPT.



16 OZ. HECK'S PEROXIDE

HECK'S REG. 48¢

29¢

COSMETIC DEPT.



100 COUNT HECK'S VITAMIN E 440 I.U.

HECK'S REG. \$4.57

\$2.99

COSMETIC DEPT.



14 OZ. HERSHEY'S MINIATURES CHOICE

HECK'S REG. \$2.18 EA.

\$1.79 EA.

COSMETIC DEPT.



PLENTY OF FREE PARKING

"Heck's Makes The Difference"

ITEMS AVAILABLE AT STORES SHOWN BELOW

PRESTONSBURG



Knott County Housing Group Hosts Mountain Council Meet

The 67th annual meeting of the Council of the Southern Mountains (CSM) attracted community leaders from several Appalachian states into the isolated Ogden Creek hollow, near Hindman, August 4.

Two Knott county community groups, the Citizens for Social and Equal Opportunity (CSEO) and the Citizens for Social and Economic Justice (CSEJ), hosted the regional event.

More than 100 participants representing dozens of community organizations in Virginia, West Virginia, Tennessee, Kentucky, Ohio, and North Carolina assembled at the Montgomery United Baptist Church. The meeting provided a first-hand look at the problems resulting from the ongoing construction of State Highway 80. Ogden Creek residents are surrounded on three sides by a massive landfill, whose steep slopes tower over much of the community. On the other side of the valley, residents live beneath an active strip-mine, which itself is becoming a potential threat to the homes below. The only road out of the hollow is a narrow, winding, and badly rutted dirt road.

During the Council meeting, CSEO President Carl "Jake" Ritchie described the two-year fight between his community at Ogden Creek and the State Department of Highways, which he claims has "tried their best to box us in here with no way to get in and get out." According to Ritchie, the CSEO successfully blocked the construction of Highway 80 last year until the highway department agreed to provide residents some access over the construction project.

In recent weeks the local organization has been arguing in the state courts with a coal company over the use of an abandoned strip-mine bench above

Ogden Creek. The CSEO purchased the property last February and plans to begin construction of a government-financed housing project early next year.

In spite of the problems the community has faced with the highway department and the Highland Coal Company, CSEO members highlighted the Council meeting with a sign-raising. The new billboard now publicly announces to persons driving across the new highway that the site above is the "Future Home of Ogden Gap View—CSEO Housing Project."

Observe Anniversary

Mr. and Mrs. Francis Phelps were honored on their Golden Wedding anniversary with a buffet reception given by their children July 15 at May Lodge, Jenny Wiley State Park, with family and friends attending.

Mr. and Mrs. Phelps were married on July 13, 1929 at Paintsville. Mrs. Phelps is the former Zora Daniels, of Tutor Key, Ky. They are the parents of three children, Mrs. Lon D. Helton, Huntington, W. Va., Mrs. Wm. C. Franklin, Houston, Texas, and the late James W. Phelps.

The Bureau of Labor Statistics acts as the nation's chief economic fact finder in many areas.

2 Imperial Burgers For \$1.99



North Lake Drive
Prestonsburg, Kentucky

Offer Expires Wednesday, August 22, 1979
Good at these participating restaurants.

Not good with any other offer.

Get Your Building Materials Now

For Your Summer Project

THERE
PRICES ARE
CASH
'N
CARRY

Prices Good August 16 Thru August 22 Only!



GYPSUM WALLBOARD **\$3.95**
Ideal base for paint, wall paper or paneling! Sheets go up quick & easy.
4'x8' Sheet

READY-MIXED JOINT COMPOUND **\$8.30**
Pre-mixed & ready to use. Crack-resistant!

250' PERF-A-TAPE **\$1.19**
For sealing & strengthening drywall joints.

WICKES CONCRETE MIX **\$2.36**
Just wet & set for 1001 in outdoor uses.
90 lb. Bag

FINISH BOARD 1x12 No. 3 **67¢**
Great for shelving & other household jobs.

1/2" CDX SHEATHING PLYWOOD **\$7.65**
For rough-framing floors, walls & roofs.
4'x8' Sheet Cash & Carry

5/8" PARTICLEBOARD **\$4.99**
A versatile material for many building jobs!
4'x8' Sheet



Painted Steel Bi-Rib
Roofing & Siding

Heavy guage galvanized steel panels in a choice of lengths. They're maintenance-free and corrosion-resistant. Check Wickes complete line of accessories too! White only in stock.

5/8" ROUGH-SAWN REVERSE BOARD & BATTEN PLYWOOD SIDING
\$18.40
Planked effect gives distinction to any home! Rugged, economical & long-lasting.
4'x8' Sheet
WICKES LOW PRICE...

FREE!
Book On Planning & Building Your Own Home
Do-it-yourself and save... Wickes tells you how! Bring in your blueprints for a free building material estimate and receive the book that helps you step-by-step. A \$9.95 value! Please call ahead for an appointment.

R-13 FIBERGLAS WALL INSULATION
Quality Owens-Corning brand with Kraft-facing to fight moisture. Use with 2x4 stud wall for year-round energy savings.
\$15.59
97.92 sq. ft.
Don't Wait... Insulate!

12' MASONITE LAP HARDBOARD SIDING
Gives any home a distinctive Traditional look! Rugged & easy-to-install.
\$4.30
12'x16' pc.
Wickes has a Wide Selection of Siding!

WOOD PATIO DOOR
Replace your leaky old aluminum patio door... or use for new construction! W/insulating glass & screen.
\$299.00
6' Size

CEDAR BOARDS
1x12 **90¢** Lin. Ft.
1x10 **69¢** Lin. Ft.

QUALITY TRUSSES
Standard sizes IN STOCK! Strong & durable.
24' **\$30.24** Ea.
26' **\$32.76** Ea.
30' **\$37.80** Ea.

Health Notes

By JANET E. HICKS
Health Educator
The new school year has begun and it's time to prepare for another year of the fluoride mouthrinse program in Floyd County's schools.

All county elementary schools have participated in the program since the fall school year in 1977. The mouthrinse program is sponsored by the Bureau for Health Services, Department for Human Resources, local health departments and boards of education across Kentucky.

Tooth decay is prevalent among school-age children. One of the best ways to prevent tooth decay (cavities) is by using fluoride mouthrinse. With weekly use the fluoride mouthrinse makes the teeth tough enough to resist decay, so there are fewer cavities. In fact, when fluoride mouthrinse is used regularly by children who are 5 to 14 years of age, there are 30 to 40 percent fewer cavities. The Food and Drug Administration in Washington has ruled that the fluoride mouthrinse is safe and will reduce tooth decay when used as a rinse once a week.

The fluoride mouthrinse is available to every child in Floyd county's elementary schools. Most children have had access to the mouthrinse in the past school years; however, any child, whether a new student (kindergarten, first grade, or transfer student) or a non-participant in the past school fluoride programs, can enroll in the program this fall.

Clinics for the coming week:
Friday, August 17, there will be a pap smear clinic at the Floyd County Health Department from 8:30 a.m. to 2 p.m. All women needing their annual pap smear are urged to attend for this free screening service.

Monday, August 20, the regularly scheduled Bypro outpost clinic will be conducted at Ehtel Osborne's store of Bypro. Clinic hours will be from 10 a.m. to 2 p.m. Services offered will include immunizations, TB skin tests, diabetes screening, and blood pressures. The clinic is a free service, and the public is welcome to attend.

COMMONWEALTH OF KENTUCKY
DEPARTMENT OF TRANSPORTATION
BUREAU OF HIGHWAYS
NOTICE TO CONTRACTORS
Sealed bids will be received by the Bureau of Highways, at its office, Frankfort, Kentucky until 10:00 a.m. Eastern Daylight Time on the 17 day of August, 1979, at which time bids will be publicly opened and read for the improvement of:
FLOYD COUNTY, SSP 0360080011-017
S: The Martin-Allen (KY 80) Road from KY 122 north in Martin, MP 10.862, to US 23 at Allen, MP 16.058, a distance of 5.196 miles. Bituminous Surface.

The Bureau of Highways hereby notifies all bidders that it will affirmatively insure that in any contract entered into pursuant to this advertisement, minority business enterprises will be afforded full opportunity to submit bids in response to this invitation, and will not be discriminated against on the ground of race, color or national origin in consideration for an award.

Bid Proposals for all projects will be available until 9:00 a.m. Eastern Daylight Time, Friday, August 17, 1979, at the Division of Contract Procurement. Bid Proposals for all projects will be available at a cost of \$2 each and remittance payable to State Treasurer of Kentucky must accompany request for proposals. (NON REFUNDABLE) BID PROPOSALS ARE ISSUED ONLY TO PREQUALIFIED CONTRACTORS.

Specimen Proposals for all projects will be available to all interested parties at a cost of \$2 each (NON REFUNDABLE). Specimen Proposals cannot be used for bidding.

8-8-2t.



100 & 25
ANNIVERSARY

Just Say CHARGE IT!!
Wickes
VISA
Master Charge

ALLEN KENTUCKY

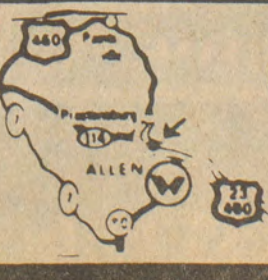

STORE HOURS:
Monday-Thursday, 8:00-6:00
Friday, 8:00-8:00
Saturday, 8:00-5:00

059 79A

Mrs. Ranie Elliott

Funeral services were conducted Sunday at 10 a.m. at the Hall Brothers Funeral Home Chapel for Mrs. Ranie Elliott, 81, who died Thursday at her home at Ligon.

A daughter of the late Joseph and Nancy Henson, she was born Aug. 27, 1897 in Floyd county and was a member of the Old Regular Baptist Church.

Survivors include three sons, James Elliott, of Clayton, Del., Ishmael Elliott, of Blue Ridge, Va., and Joseph Elliott, of Orlando, Fla.; three daughters, Mary Belle Griffith, of Ligon, Amalene Hamilton, of Rising Sun, Md., and Nancy Smith, of Sarasota, Fla.; a brother, Roosevelt Henson, of Huntington, Ind., and one sister, Nellie Burton, of Ligon. Thirteen grandchildren and three great-grandchildren also survive.

Burial was made in the Henson Cemetery at Beaver under the direction of the Hall Brothers Funeral Home.

Malcolm Sexton

Malcolm Sexton, 69, formerly of this county, died July 25 at his home at Clayton, Mich. following a sudden illness.

A son of the late George and Lizzie Prater Sexton, he was born Nov. 2, 1909 in Floyd county. He was retired from Stubnetiz and Greens in Adrian, Mich. where he was employed 27 years as an inspector. His wife, Ellen Reed Sexton, survives.

Other survivors include a stepson, C. J. Baldridge, of Brooklyn, Mich.; one sister, Roseann Shepherd, of Adrian, Mich.; his step-mother, Daisy Sexton; a half-brother, Rudy Sexton, of Palmyra, Mich.; three half-sisters, Mary Castle, of Palmyra, Ada Kern, of California, and Myrtle Morris, of Texas, and a step-sister, Orpha Summerfield, of Adrian, Michigan. Three grandchildren also survive.

Mr. Sexton was buried in the Oakwood Cemetery at Adrian following funeral services there.

Vince Slone

Vince Slone, of Littcarr, 84-year-old brother of Verna Mae Slone, Pippa Passes author of "What My Heart Wants To Tell," died Sunday at the Hazard Appalachian Regional Hospital.

Son of the late Isom (Kitteney) Slone, central figure in Mrs. Slone's book, and the late Sarah Owens Slone, he was at one time employed by the Caney Creek Community Center at Pippa Passes as a chairmaker. He was a retired miner and farmer.

Surviving are his widow, Mrs. Susie Slone, and 10 sons and daughters, Ellis, and Elbert, both of Pippa Passes, Gurney, Emmitt and Everett, all of Littcarr, and Edgal, of Isom, Flora Combs, of Mousie, Tina Cook, of Thornton, Dorothy Hall, of Hindman, and Jessie Slone, of Fort Wayne, Indiana; one brother, Odis Slone, of Hollybush; three sisters, Verna Mae Slone, of Pippa Passes, Edna Pratt, of Brinkley, Vada Slone, of Haysi, Va.; 46 grandchildren, 82 great-grandchildren and nine great-great-grandchildren.

Funeral services were conducted today (Wednesday) from the Mt. Olive Regular Baptist Church with Regular Baptist ministers officiating. Burial was in the Trace Cemetery at Pippa Passes under direction of the Knott Funeral Home.

Obituaries

Perry Musick

Perry Musick, 81, died Sunday at his home at Tram following an extended illness.

A son of the late James and Emma Setser Musick, he was born April 8, 1898 on Johns Creek. He was a retired miner and member of U.M.W.A., Local 7170, Dis. 28 of Haysi, Va. of the Endicott Free Will Baptist Church. His wife, Zora Elma Picklesimer, survives.

Surviving, besides his wife, are two sons, Marvin Musick, of Prestonsburg, and Sammy Musick, of Gypsum, O.; three daughters, Mrs. Laura Crider, and Mrs. Buelah Jarrell, both of Prestonsburg, and Mrs. Elsie Pinion, of Tram, and two sisters, Mrs. Lizzie Sturgill, Louisa, and Mrs. June Whetsell, of Amherstdale, West Virginia. He also leaves 32 grandchildren, 32 great-grandchildren, and two great-great-grandchildren.

Funeral services will be conducted today (Wednesday) at 2 p.m. at the Floyd Funeral Home Chapel with the Revs. Henry Crider and Phil Fraley officiating. Burial was made in Davidson Memorial Gardens.

Estill Lee Carter, Sr.

Funeral rites for Estill Lee Carter, Sr., 72, father of Estill Lee Carter, Jr. and Mrs. Dorothy Wells, both of Prestonsburg, were conducted last Wednesday at 2 p.m. from the chapel of the Baker Funeral Home, Pikeville.

Mr. Carter died Sunday, Aug. 5, at the Methodist Hospital, Pikeville, shortly after suffering a heart attack at his nearby home. A carpenter, he had worked on the day preceding his death.

A son of the late Mr. and Mrs. John Carter, he was a native of Pike county where he spent his entire life. He is survived by his widow, Mrs. Pearl Robinson Carter, and five other children in addition to the two who live here: Mrs. Estillene Adkins, Detroit, Mich.; Mrs. Kathryn Prater, James E. and Sam Carter, all of Pikeville, and Mrs. Sandra Toussaint, of Lexington; his step-father, Richard Ray, 93, of Pikeville; one brother, Sherman Carter, also of Pikeville, and several grandchildren.

The Revs. Laminsky Robinson and James Lemaster, of the United Methodist Church, officiated at the funeral service. Burial was made in Johnson Memorial Gardens, Pikeville.

IN MEMORIAM

In loving memory of Harvey Campbell who passed away Aug. 20, 1977.

You are not forgotten, loved one nor will you ever be, As long as life and memory last we will remember thee.

We miss you now, our hearts are sore, As time goes by we miss you more, Your loving smile, your gentle face, No one can fill your vacant place.

Sadly missed by wife, NANCY, daughters, IRENE and ANN, and son, EDD, and grandchildren, KIM and EDDIE JOE.

Virginia Wreck Fatal to Dixon

A truck mishap Saturday morning in Dickenson county, Va., near the Breaks Interstate Park, claimed the life of 23-year-old James Richard Dixon, of Cow Creek.

Dixon was reportedly injured when the pickup truck in which he was riding went out of control on a curve on Rt. 80 and plunged over a 200-ft. embankment. He was said to have been thrown from the vehicle. Driver of the pickup, Keith Spurlock, escaped serious injury, as did Teresa Ann Cline and Oddie Campbell Dixon, wife of the victim.

Dixon was taken to a Grundy hospital and later to Roanoke (Va.) Memorial Hospital where he died at about 6 p.m. the same day.

The victim, an employee of R. & S. Truck Body Company at Allen, was born Nov. 29, 1955 at Lackey, a son of Marvin and Patsy Triplett Dixon, of Prestonsburg.

Other survivors include a sister, Mrs. Anna Faye Onkst, of Prestonsburg, and one brother, Marvin Dixon, Jr., of St. Mary's, Ohio.

Funeral services will be conducted today (Wednesday) at the Carter Funeral Home chapel with the Rev. Paul Daniels officiating. Burial will be made in the May cemetery.

Pallbearers include Jack Hammonds, Paul Osborne, John A. Weddington, Ronnie Hatfield, John Gibson, Tony Bradley, Rick Meade, John White, Gary and Ken Bays, Gary Ousley, Ralph and Joe Clark, Willie Hale, Dorsie and Johnny Ferguson, Danny Kerr, Harvey Patton, Jimmy Campbell, Aubrey Onkst, Chuck Harris, Arnold Campbell, Ron Wright, Keith Spurlock.

Clinton Slone

Clinton Slone, of Mousie, died Friday at Our Lady of the Way hospital, Martin. He was 67.

A retired miner for the Johnson Mining Co. and a son of the late Green and Mary Gibson Slone, he was born Sept. 5, 1911 at Pippa Passes. He was a member of the U.M.W.A., and a deacon of the Ball Branch Old Regular Baptist Church for 28 years. His wife, Allie Huff Slone, survives.

Also surviving are two sons, Paul Slone, of Shawnee, Okla., and James Buford Slone, of Dayton, O.; two daughters, Mrs. Herma Etta Patrick, of Dayton, and Mrs. Sylvia Taylor, of Vandalia, O., and a sister, Mrs. Margaret Phillips, of Estill. Mr. Slone also leaves seven grandchildren.

Funeral services were conducted Monday at 10 a.m. at the Ball Branch Old Regular Baptist Church with Bert Howard, Ralph Howard and Coy Combs the officiating ministers. Burial was made in the Howard Cemetery at Mousie under the direction of the Hall Brothers Funeral Home.

John Hicks

John Hicks, 60, of Garrett, died Saturday at Veterans' Hospital, Huntington, W. Va. after a long illness.

A son of the late Enoch and Poca Wicker Hicks, he was born March 29, 1919 in Knott county. He was a disabled, U.S. Army veteran of World War II and is survived by his wife, Audra May Hicks.

Other survivors include a son, Donald Ray Hicks, of Garrett; one daughter, Luecrecia Hicks, Garrett; four brothers, Lacie Hicks, of Eastern, Elisha Hicks, of Kenton, O., Archie Hicks, Jonesville, Mich., and Mickle Hicks, of Marion, O., and five sisters, Melda Hicks, Mrs. Lonnie Snedigar, Mrs. Lula Moore and Mrs. Minnie Owens, all of Garrett, and Mrs. Wilma Hunter, of Topmost.

Funeral rites were conducted Tuesday at 10 a.m. at the Stone Coal Regular Baptist Church with ministers of that church officiating. Burial was made in the Wallen Cemetery at Stone Coal under the direction of Hall Brothers Funeral Home.

Wilse Meade

Wilse Meade, 62, of Abbott Creek, died Thursday here after an extended illness.

A decorated service veteran of World War II, he was born Dec. 10, 1916 in Floyd county. His wife, Lillie Tackett Meade, survives.

Other survivors include a daughter, Mary Magdelene Meade, of Allen and two brothers, Henry M. Meade, of Huntington, Ind. and O. C. Meade, Ohio.

Funeral rites were conducted Sunday at 11 a.m. at the Full Gospel Church of God on Abbott Creek. Burial was made in the family cemetery on Abbott under the direction of the Jones-Preston Funeral Home.

Special Masonic rites were also conducted.

(Obituary submitted by John and Roxie Parker.)

Garrett Church of God To Feature Fullers

The widely-known Fuller Family gospel singers, featuring Marsha Fuller, will appear at the Garrett Church of God, Aug. 18 at 7 p.m.

Martha Fuller has appeared with a number of well-known evangelists including a television appearance with Billy Graham.



The ancient Greeks believed that eating fennel would help them regain their youth.

Myrtle Tackett Cole

Myrtle Tackett Cole, of Puntagorda, Fla., formerly of Floyd county, died last Wednesday at Puntagorda following a long illness. She was 69.

A daughter of the late Ellis and Rosie Tackett, she was born in Floyd county, March 28, 1910. She was preceded in death by her husband, Arthur L. Cole.

Survivors include three sons, James F. Cole, of Clarkston, Wash. and Oscar and Frank Cole, both of Ashtabula, O.; three daughters, Alma Gayheart, of Geneva, O., Wanda L. Aumend, of Puntagorda, and Pearl Waltari, of Clarkston, Wash.; three brothers, Luther Tackett, of Ashtabula, Darvin Tackett, of Cleveland, O., and Arthur Tackett, of Lambert, Ky., and five sisters, Bertha Cole, of Printer, Bulah Hall, Hi Hat, and Dinah Hall, Edna Hamilton and Annie Anderson, all of McDowell. She also leaves 24 grandchildren and nine great-grandchildren.

Funeral rites were conducted Sunday at 10 a.m. at the Little Rosa Regular Baptist Church at East McDowell with Regular Baptist ministers officiating. Burial was made in the Burton Cemetery at Ligon under the direction of Hall Brothers Funeral Home.

Graduates from Western

Robert Bradley Herrick, son of Mr. and Mrs. Calvin P. Herrick, of Prestonsburg, received the Bachelor of Science degree in biology Friday from Western Kentucky University, Bowling Green.

The commencement exercises the 120th for Western, had a total of 1,012 candidates for degrees.



A pound of fertile garden soil may contain as many as 50 million bacteria.

NOTICE TO TELEPHONE SUBSCRIBERS

Allen, Martin, McDowell and Prestonsburg, Kentucky

As a result of an increase in the local calling scope of the Allen, Martin, McDowell and Prestonsburg exchanges and in accordance with the statewide rate schedule approved by the Utility Regulatory Commission, the South Central Bell Telephone Company will put into effect the following rates for local exchange telephone service to be effective September 5, 1979.

	RESIDENCE			BUSINESS		
	Individual Line	2-Party Line	4-Party Line	Individual Line	2-Party Line	4-Party Line
Allen	7.45	5.52	—	18.88	14.09*	—
Martin	7.45	5.52	4.74	18.88	14.09	—
McDowell	7.45	5.52	4.74	18.88	14.09	12.16
Prestonsburg	7.45	5.52	—	18.88	14.09	—

These rates are subject to applicable Federal and State taxes and present zone charges.

*Available outside the Base Rate Area only.

SOUTH CENTRAL BELL TELEPHONE COMPANY

8-15-79.

JOE D. WEDDINGTON, REALTOR

Allen-Weddington Bldg. • Prestonsburg

Joe Weddington—886-9411

Bob Van Hoose—886-9411

886-2292 (Residence)

Harold Ratliff—886-2118

Dorothy Harris—874-2050

Pike Co. Phone—432-4721



RIGHT BEAVER NEAR ALLEN CENTRAL

Newly const. 5-bdrm. brick, three full baths, formal l. rm., formal dining rm., large family room, fully equipped blt-in kitchen, 2-car garage—3200 sq. ft. of sumptuous living space. The large lot affords plenty of room to install a swimming pool in the back.—Want privacy—You got it!!

AUXIER—Got a large family or just need lots of room? This 11-room well-cared for house will satisfy. Comfortable family room. Nice blt-in kitchen, large tree shaded lot, two-car garage, near school, post office and store.

WAYLAND, TWO HOMES FOR THE PRICE OF ONE

House No. 1 is 24' x 42'; 2 bedrooms, bath, living room, kitchen, 2 unfinished rooms, new roof. House No. 2 is 14' x 50' 3 bedrooms, bath, living room and kitchen—aluminum siding—Both insulated.

HUEYSVILLE—Salyers Branch. Good house and acreage. Low price!

MT. PARKWAY—Plenty of room for that large family! Over 2,900-sq. ft. Four bdrms., two baths, living room, beautifully built-in kitchen with dishwasher and disposal, utility room and garage. There's room in the basement for a rec. room and work shop. Well landscaped on a large lot.

JENNY'S CREEK—Convenience in the country! 50 acres for privacy and a 3 bdrm. home for comfort. Let us show you this affordable home and property.

ALLEN—Interested in investment property? We are offering 2 houses with 3 rented apts. in each. Call for more details!

HAROLD—Furnished 3 bdrm. home on a 147 x 105' lot. Located on a very quiet residential street. Desirable extras in the large front porch and a well cared for lawn with lots of shade trees.

LITTLE PAINT—Georges Creek. New 1400 sq. ft. of living space—3 bdrms, 2 baths, l. rm., d. rm., blt-in kitchen. All this on 100 x 125 ft. lot. Out just far enough to be priced right.

LICK FORK, JOHNSON CO.—A real bargain! 3 bdrms., 2 baths, living room with entrance hall, built-in kitchen, utility room and garage. Ready for the right family to move in!

LICK FORK—Johnson County—two year old 1800 sq. ft. 3 bdrm. home. Formal living room and den, blt-in kitchen. Situated on 2 1/2 acres. This property is bargain priced. If you want a lot of house for a little money see this. **NO MONEY DOWN.**

AUXIER-FORDS GAP—Two acres of tall trees and green grass, wrapped around a spacious 3-bedroom ranch. Kitchen and dining room, utility room, 14 x 24 living room with blt-in bookcase. All hardwood floors. We can't describe the total peace and privacy that surrounds this very desirable property. You must see it to believe it.

PRATER CREEK—Beautiful 1 1/2 year old home on a 1 acre lot. 3 bdrms, 2 baths, living room-den with cathedral ceiling and woodburning fireplace. Lots of solid oak built-in kitchen cabinets. Large utility room. Well insulated. Vinyl siding. All furniture stays in house. Call now, owners want to move.

STANVILLE—1/2 block off U.S. 23, nr. Hall Marine, 6 rooms and bath. Blt-in kitchen, 3 bdrms., living room, dining room, new storm doors and windows, copper plumbing. Dual water system, city water and drilled well with pump, large block utility bldg. Lot 75' x 200' deep suitable for garden. Chain link fence. Close to stores, school, & churches. Financing can be arranged. Out-of-state owner wants to sell. Ready for immediate occupancy. **REDUCED!**

LITTLE PAINT—Ready for occupancy—3 bdrms., 2 baths, den, living rm., dining room. Built-in kitchen and utility room. Large lot with much privacy.

BFTSY LAYNE—1,100 sq. ft. of living space, 2 bdrms., living room, kitchen and bath. Located on 2 acres or more in the Pike-Floyd Hollow. There is a beautiful lawn and a large back porch for those relaxing moments. Close to schools, churches and a large shopping center. Call us for an appointment.

MOUNTAIN PARKWAY—Exceptionally nice brick ranch in a most desirable neighborhood, 3 bdrms., 2 baths, large living rm. with fireplace, dining area, complete built-in kitchen, utility rm., 2-car garage. All this on a 100' x 1200' lot. Beautifully landscaped with patio in rear. Call for more details!

DAVID—This affordable 7-room home has three bedrooms, living room, dining room, bath and utility room. Available at once! **REDUCED!**

MARTIN—Between bridges. Good investment opportunity—Apartment bldg. Two apartments, one upstairs, one downstairs. Building is in good condition with a very convenient location. You can live in one apartment and rent the other or rent out both.

House and lot fronting on South Lake Drive next to Jenny Wiley Florist. Good location close to downtown.

LANCER—Low priced—6 rooms with bath—Lots of closet space. Kitchen and dining room combination. Large den. Beautiful hardwood floors, 2-car carport, vinyl siding, almost new roof, 18 x 30 block out-bldg. Corner lot. Owners want to move. If you don't call now you will miss a bargain!

BLDG. LOTS—Lancer-Water Gap Road: State Road Fork Lick Fork Boldman—3.91 acres Mtn. Pkwy. Near Clark School

ACREAGE AND LOTS: 140 acres on Mtn. Pkwy. 100 acres on Cow Creek. 85 acres, State Road Fork. 15 acres bottom land at Dwale suitable for residential, industrial or commercial development. MAI appraisal available 50 acres Abbott Creek

We have new homes under construction and being planned that we cannot advertise. Call about your housing need. We have a home that will fit your need and your budget.

We also have property for sale in Pike County.

WANT TO BUY A HOUSE? SHORT ON MONEY? CALL US ABOUT FINANCING! WE CAN ARRANGE UP TO 95 PERCENT FOR QUALIFIED BUYERS.



WHIRLPOOL WASHER & DRYER SET

Reg. \$629⁹⁵ **\$499⁹⁵** pr. **GOLD ONLY**

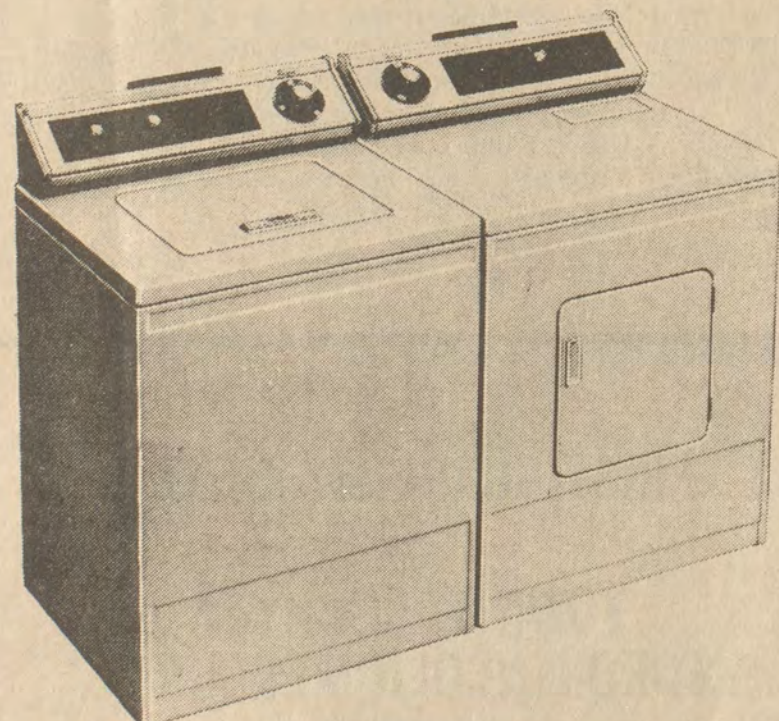

- LIMITED SUPPLY • HEAVY DUTY
- ONE YEAR PARTS AND LABOR WARRANTY
- HAVE OWN SERVICE DEPARTMENT
- FREE DELIVERY • FINANCING AVAILABLE

B&W TV AND APPLIANCES

886-9682 • N. Lake Dr., Prestonsburg

HOURS 9-5, MON.-SAT.

How to save a child's life...

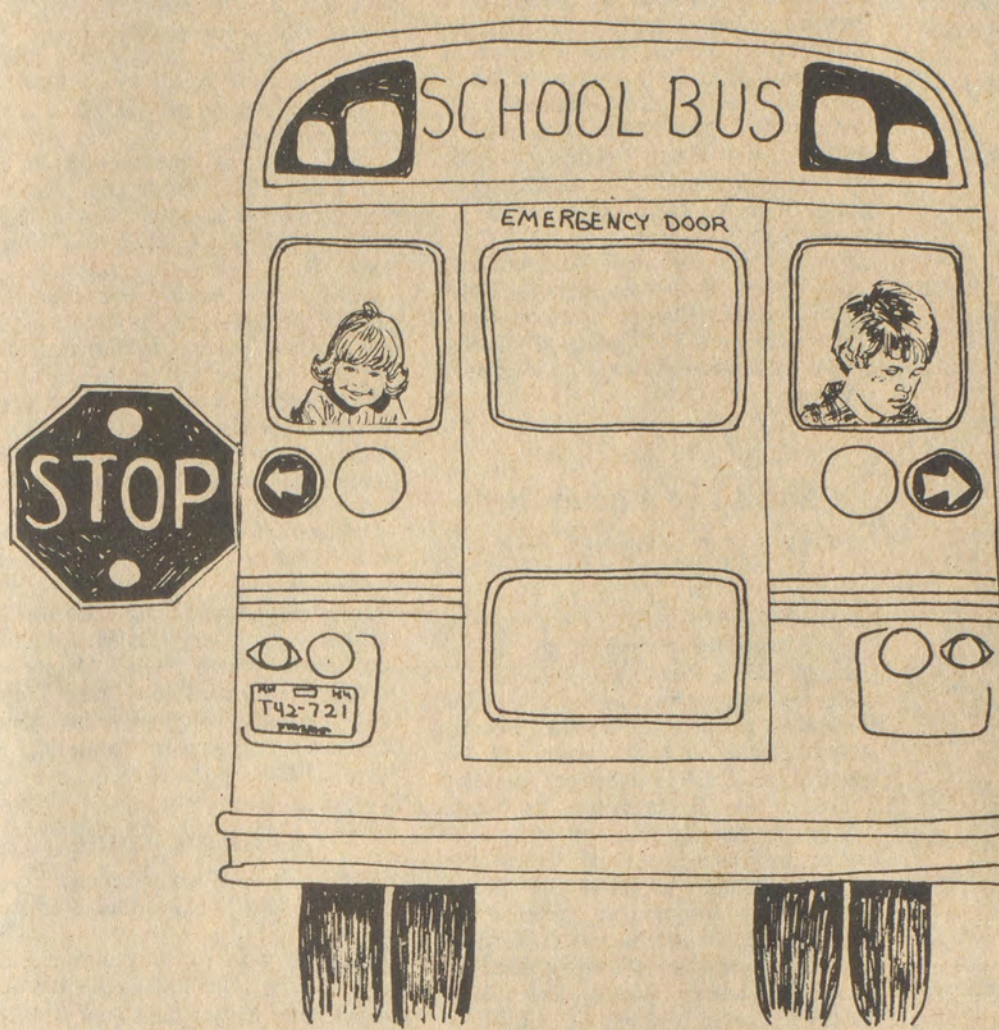
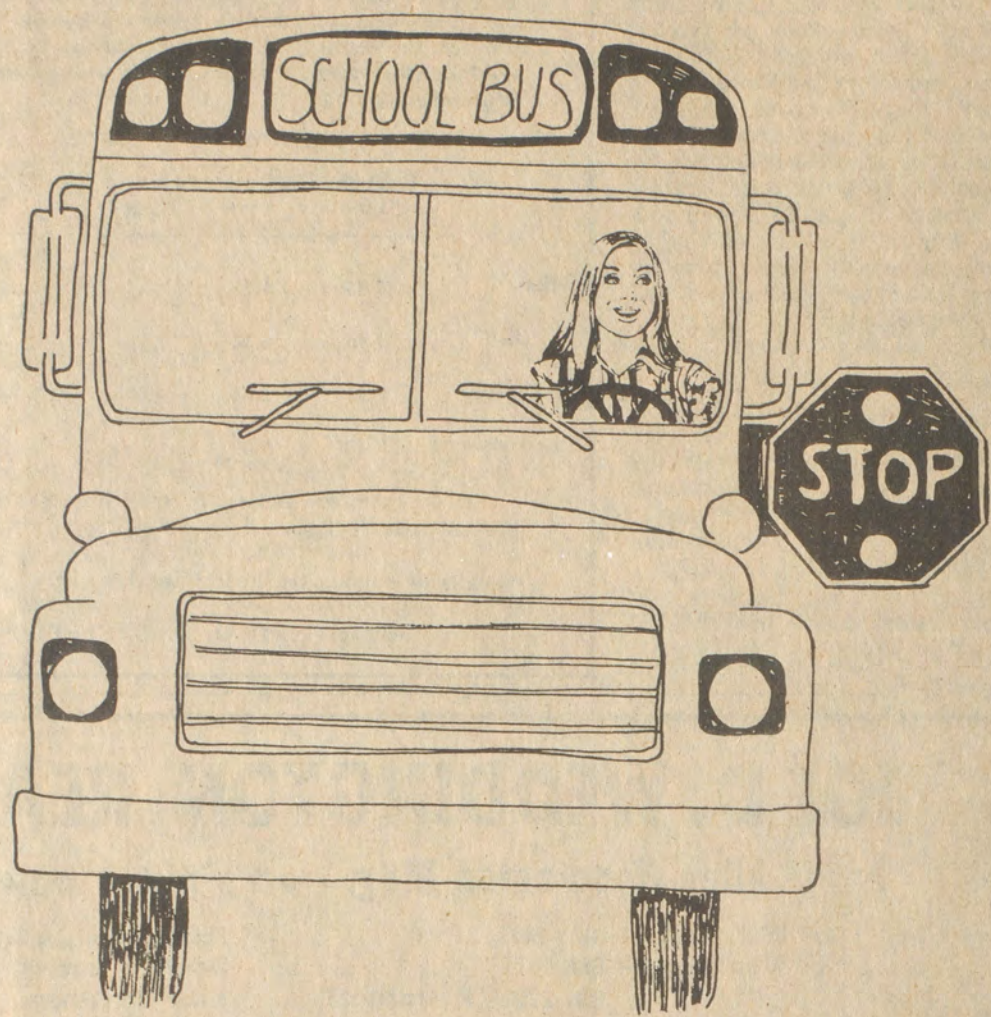

Every school bus is a 'STOP' signal

No Median-
All traffic STOPS

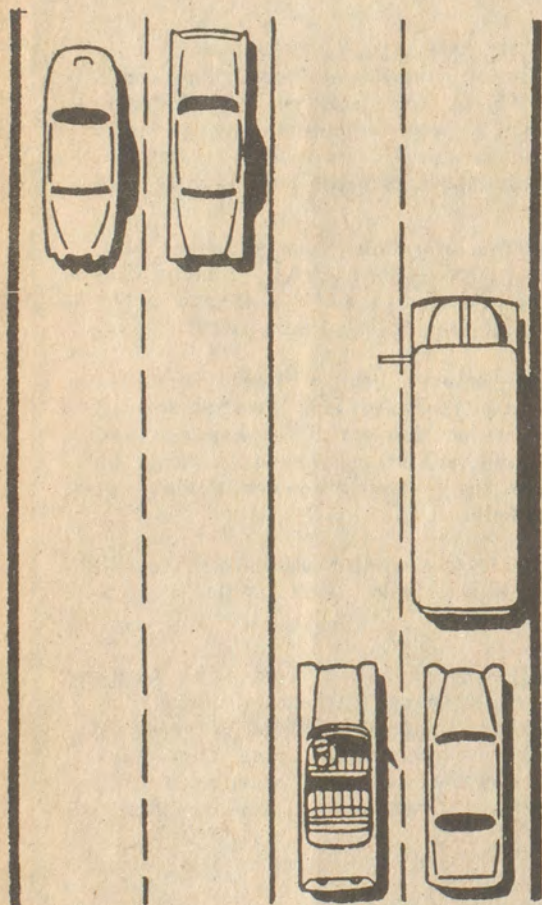

Median Strip-
Traffic moving in bus
direction STOPS

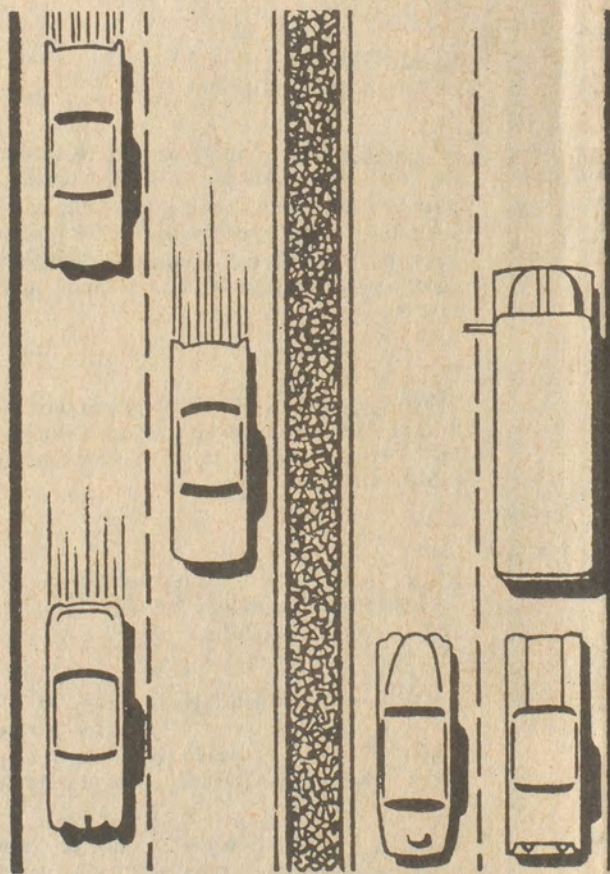

The bright yellow school bus, laden with children going to or from school, is a familiar sight on Kentucky highways.

It travels in the early morning, at midday, during afternoon rush hours, and, all too often, after dark. Whenever it travels, however, you, the motorist, must exercise special caution to protect the lives of its young passengers. A bus loading or unloading children will display a STOP sign and flashing red lights.

If you meet a school bus loading or unloading children on a highway that is not divided by a median, you must stop—no matter which direction you are going—and wait until the bus moves on. On a divided highway, you must only stop if you are going in the same direction as the school bus; if you are across the median going in the opposite direction, you may proceed with caution. A painted area in the middle of the road is *not* a median and cars going in *both* directions must stop.

The STOP sign that swings out from the side of the school bus places the safety responsibility squarely on your shoulders. So be careful—the child you save may be your own.

Kentucky Revised Statute 189.370 States:

"Whenever any school bus or church bus used in the transportation of children is stopped upon a highway for the purpose of receiving or discharging passengers, the operator of a vehicle approaching from any direction shall bring his vehicle to a complete stop and shall not start up or attempt to pass until the bus has completed receiving or discharging passengers and has been put into motion; provided, that this stop requirement shall not apply to vehicles proceeding in the opposite direction from a church or school bus which is stopped upon a highway where multi-lane roadways providing for opposite directions of travel are separated by a raised, depressed, mountable or non-mountable median."

This message sponsored by:

FIRST NATIONAL BANK
Prestonsburg • Martin • Betsy Layne

THE BANK JOSEPHINE
Prestonsburg • Allen • Harold • Garrett

FIRST GUARANTY BANK
Martin

**FLOYD FEDERAL SAVINGS
& LOAN ASSOCIATION**
Prestonsburg

**MUSIC-CARTER-HUGHES
CHEVROLET-BUICK**
Prestonsburg

**TOWN & COUNTRY
FORD-LINCOLN-MERCURY**
Prestonsburg

MOUNTAIN POOLS PIKEVILLE, KY.

Available In Many Shapes and Sizes
Do-It-Yourself,
Or We Will Install.
Complete Kit Starting
As Low As \$2100.00.
N.S.P.I. Approved
(National Swimming Pool Institute)
Phone 606-432-4315
SUMMER SPECIAL!
25' Round Pool 3' to 5' depth-
\$1,600.
3-28-11

Census Bureau Sets Employment Survey

Local representatives of the Bureau of the Census will conduct a survey of employment in this area during the work week of August 20-24.
The survey will be conducted for the U.S. Department of Labor in a scientifically designed sample of approximately 76,000 households throughout the United States. Employment and unemployment statistics based on results of this survey are used to provide a continuing measure of the economic health of the Nation.
For example, in June the survey indicated that of the 102.5 million men and

women in the civilian labor force, 96.8 million were employed. The Nation's unemployment rate was 5.6 percent; it has been in the 5.7 to 5.9 percent range for most of the past year.
Information supplied by individuals participating in the survey is kept strictly confidential by law and the results are used only to compile statistical totals.
Interviewers who will visit households in this area include Mrs. Caulene B. Martin, of Garrett, Ky. and Mrs. Patricia A. Walters, East Point.



Martin Van Buren was the first president to be born a U.S. citizen. He was born in 1782.

Media To Help Stress Safety

Every school bus is a "STOP" signal, and newspapers, radio and television stations all across the state are helping the Kentucky Department of Education stress this vital fact.

"We rarely go through a school year without seeing one or two children killed or injured as they get on or off a bus," said Paul Jones, director of the division of pupil transportation.

Jones said newspapers will be running public service ads reminding drivers they are required by law to stop for buses which are loading or unloading students. Public service announcements are being sent to radio and TV stations.

In addition, the department's television program, "New Shapes: Education," will devote an upcoming show to school bus safety.

Kentucky's school bus law provides for penalties up to \$500, imprisonment up to six months, or both, for anyone who passes a bus while it is stopped for loading or unloading.

Under the law, drivers must stop for a bus whether it is going in the same direction they are or in the opposite direction.

The one exception is on divided highways where opposing lanes are separated by a definite median strip. Drivers going in the opposite direction may proceed with caution. Jones said painted lines are not medians and cars going in both directions must stop.

Kentucky school districts transport 475,000 pupils every school day. "The buses may be out early, at mid-day, mid-afternoon or even, unfortunately, after dark," Jones added. School buses loading or unloading children display a STOP sign and flashing red lights.

The school bus law also covers church buses which are transporting children, he said, but the church buses do not have the warning lights.

Jones advises parents to teach their children to wait until a bus is completely stopped before crossing a road to get aboard. If they must cross a street or road after getting off the bus, they should do so right away while the bus driver waits with the lights flashing, he said.

Honorary Inducts Isbell

Samuel Maurice Isbell, II, of Prestonsburg, has been inducted into the Lampas Circle of the Omicron Delta Kappa leadership honorary at Transylvania University, Lexington. The honorary is involved in service projects throughout the year for the campus, and has been active in the planning of Freshman Orientation in the past.

Isbell is a physics, mathematics major at Transylvania.

FLOYD CIRCUIT COURT

First Federal Savings and Loan of Paintsville, Ky. Plaintiff

Against...NOTICE OF SALE. CR13,388 Phillip Flannery and Willa Sue Flannery, his wife, and Floyd County... Defendants

By virtue of a judgment and order of sale of the Floyd Circuit Court rendered at the May 18 term, 1979 in the above styled cause I shall proceed to offer for sale at the Courthouse door in Prestonsburg, Kentucky, to the highest and best bidder, at public auction, on the 31st day of August 1979 at 10:00 o'clock a.m. same being a day of the regular term of the Floyd Circuit Court, for cash or upon a credit of six months, the following described property to-wit:

That certain tract or parcel of land lying and being on the waters of Little Paint Creek in Floyd County, Kentucky, and being the same property conveyed to Phillip Flannery and Willa Sue Flannery, his wife, by deed from Otto Spencer, et ux, dated March 5, 1973, recorded in Deed Book 211, page 500, records of Floyd County Court Clerk's Office, and being more particularly described as follows:

Beginning at a walnut tree a little above Cooledge Collins house, going West following branch up to the corner of the garden where the old house used to set; following a wire fence on the right of the branch and a mulberry tree; thence with a wire fence; thence to a white oak tree near the branch; thence making a right turn following the wire fence to the cemetery; thence joining Golda Collins and G. C. Whitaker on top of the ridge; thence going northwest following the ridge to Tommy Snips line; thence to a marked rock to a low gap in the head of the branch; thence following Tommy Snips line on top of the ridge to a water oak marked to B. W. Watkins line straight to another marked water oak to Mack Leake line down the point to a marked chestnut oak following the wire fence back to the walnut tree at Cooledge Collins house.

The amount of money to be raised by this sale shall be in the principal sum of \$17,725.23 with interest thereon at 8 percent annually from the 18 day of May 1979 until satisfied and the costs of this action, including costs of advertising of this sale and the fees and commissions for conducting this sale.

For the purchase price the purchaser must execute bond with approved surety or sureties, bearing legal interest from the day of sale until paid and having the force and effect of a judgment with a lien retained upon said property as a further security. Bidders will be prepared to comply with these terms.

Given under my hand, this 9 day of August 1979.

MARSHALL DAVIDSON
Master Commissioner
Floyd Circuit Court

8-15-3t.

Clark School Nature Trails Laid Out



Redbud, poplar, sycamore, Virginia pine—all marked for conservation, as forestry officials and teenagers from the Youth Conservation Corps cut a trail in the hillside behind Clark Elementary School recently.

Several nature trails will lead past points of ecological interest—including examples of most eastern Kentucky tree species—as part of the school's program of environmental education.

In the picture above, Dewey Lake state forest administrator Randy Hjetland uses plastic ribbons for marking the trail and designating trees to be conserved.

'Low-Dose' X-Rays Go to 21 Counties

The Department for Human Resources respiratory disease program is enabling local health departments using older X-ray machines to switch to a "low-dose" system.

Using the new technology, radiation exposure to both operator and patient can be reduced as much as 75 percent, according to data gathered by the department's radiation control branch.

The new system uses films and screens which need much less radiation to produce clear images. (X-ray film works on the same principle as camera film; screens are panels of special crystals which surround a sheet of film, bouncing light from the X-ray beams through the film repeatedly to provide a brighter image.)

Because less energy is needed for each exposure, the new system is expected to increase the life of the X-ray tube, said Chuck Hardin, radiation control branch manager. Since less time is needed for each exposure, fewer films will be ruined by "blurring" resulting from the movement of patients, Hardin added.

The respiratory disease program has purchased nine sets of screens to be shared by 21 health departments during regular chest and heart clinics. The sets cost about \$800 each.

Participating in the program are Crittenden, Livingston, Muhlenburg, Fulton, Carlisle, Todd, Trigg, Lincoln, Mercer, Jessamine, Lewis, Fleming, Elliott, Bell, Powell, Estill, Magoffin, Martin, Owsley, Rowan and Morgan county health departments.

Mountain Musician Featured on KET

One of the most distinctive dulcimer players in Appalachia, I.D. Stamper, is featured in "Sourwood Mountain Dulcimers," an Appalshop film which airs on KET Saturday, August 25 at 6:30 p.m.

The half-hour film concentrates on stamper's unique style of music and shows him passing on his special knowledge and skill with the hammered dulcimer to another generation. "Sourwood Mountain Dulcimers" also features dulcimer-making and the haunting, melancholy sounds produced by the hand-crafted instrument.

Appalshop, which produced the film, is an independent media center based in Whitesburg. The company produces films, records and publications about Appalachia.

Times Want Ads Get Results!

The Campbell Corporation is seeking outstanding people qualified and experienced in the automotive field for positions in:

- Parts
- Service
- Reconditioning

We offer: Excellent Salaries, Challenging Work

Company Furnishes: Life, Medical and Hospitalization Insurance, Profit Sharing, Retirement Plan, Paid Holidays and Vacations.

Advancement for the proven performer

CONTACT: Personnel Manager (606) 478-9486 or (606) 285-9811 Ivel, Ky.



7-1-4t.

BIRTH ANNOUNCEMENT

Mr. and Mrs. Sam Bradley, of Wayland, announce the birth of their first child, a daughter, Caroline Jane, June 7, at Highlands Regional Medical Center. Maternal grandparent is Madge Chaffins, of Wayland. Paternal grandparent is Ella Lee Bradley, of Wayland.

AVON SAYS CAN'T WORK 9 TO 5?

Sell Avon and you can choose your own hours. Earn good money and meet interesting people, too. For details, call 886-2838, 452-2320, 478-5888, 886-2082 or 377-6442.

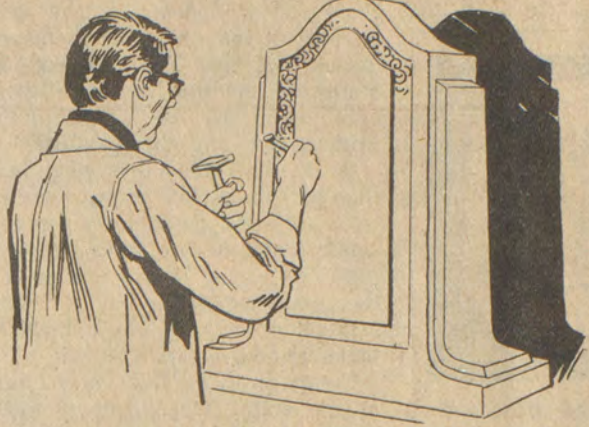

A Special Tribute, Expertly Designed

Let the memory of a loved one live on through a personalized memorial...A wide selection including a double mausoleum, in either granite or Southern Georgia marble, is available.

DAVIDSON MEMORIAL GARDENS and MONUMENTS

LARRY LEEDY, MGR. IVEL, KY. Phone 874-2551 874-9868

EVERYDAY IS DOLLAR DAY AT DOLLAR GENERAL STORES

DOLLAR GENERAL STORES

1979—Our 40th Year Satisfaction Guaranteed

Court Street
Prestonsburg
and
Main Street
Martin

EVERYDAY IS DOLLAR DAY AT DOLLAR GENERAL STORES

EVERYDAY IS DOLLAR DAY AT DOLLAR GENERAL STORES

BATH BAR
Jergens
LOTION MILD SOAP
•7 oz.
4 BARS FOR \$1

5 SUBJECT
COMPOSITION BOOKS
•180 sheets per book
•Fits 2 or 3 ring binders
\$1

TUCK
CELLOPHANE TAPE
•1/2 in. x 1500 in.
3 FOR \$1

SUAVE
BALSAM & PROTEIN TREATMENT SHAMPOO
•Normal & Oily
•28 oz.
\$1

PACKAGE OF 12
BALL POINT PENS
•Stainless Steel Ball
12 IN PKG. FOR \$1

GILLETTE
ATRA RAZOR
•Pivoting head twin blade razor with 2 shaving cartridges
\$1

STUDENT SIZE
Slacks & Jeans
•First quality
•Assorted styles and colors
•Sizes 25-34
2 PR. FOR \$5

MEN'S
BRIEFS
•Slight irregulars
•100% cotton
•Sizes S, M, L, XL
3 PR. IN PKG. FOR \$2

MEN'S
KNIT SHIRTS
•First quality & slight irregulars
•Assorted colors
•Assorted fabric blends
•Sizes S, M, L
2 FOR \$7

GIRLS' DENIM AND TWILL
JEANS
•First quality and slight irregulars
•Assorted styles
•Sizes 7-14
\$5 PR.

LADIES' AND GIRLS'
PANTIES
•First quality and slight irregulars
•Assorted colors
•Ladies' sizes 5-7
•Girls' sizes 7-14
\$1 PR. FOR 2

LADIES' FANCY DOUBLE KNIT
PANTS
•First quality
•Assorted solids and fancies
•Special waist bands
\$5 PR.

EVERYDAY IS DOLLAR DAY AT DOLLAR GENERAL STORES

LRC Says Sewage Disposal-Treatment Is Statewide Problem in Kentucky

Frankfort, Ky.—A research report released by the Legislative Research Commission (LRC) says that sewage treatment and disposal is a statewide problem in Kentucky, and more in-

formation is needed to determine what the state's response should be.

"The available information is scattered and primarily based on best estimates," the study says, "However, there does appear to be general agreement that the problem of sewage disposal is not localized but occurs statewide and that sewage disposal is considered to be a problem by professionals and citizens alike."

In 1970, the study says, slightly more than half the state's homes were served by sewers and about thirty percent had septic tanks, according to figures from the U.S. Census. The same figures show the remaining 20 percent use "on-site" sewage processing other than septic tanks or no processing at all.

Estimates by the Division of Plumbing in the state Department of Housing, Buildings and Construction indicate that about 43 percent of the state's households are now served by sewers, the study says.

A resolution passed by the 1978 General Assembly directed a study of alternative on-site sewage disposal systems for rural Kentucky. On-site sewage disposal includes systems such as septic tanks, which do not rely on central processing plants and sanitary sewers.

The LRC report includes a study of alternative systems for sewage disposal and examines the effectiveness and cost of each.

It recommends that the state begin collecting data on sewage disposal in Kentucky; examine the problem of on-site system failures; assign a legislative committee to oversee state policies dealing with on-site sewage disposal; enact legislation to provide for management of on-site sewage disposal and develop techniques for coping with failures in such systems.

The research report, "On-site Disposal in Rural Kentucky", was prepared by Peggy Hyland of the LRC staff and persons wishing to obtain a copy of the report may write the commission at the Capitol, Frankfort, Ky. 40601 or call its toll-free number 1-800-372-7194.

East Point Girl Enlists

Pamela Ann Foster, daughter of Mrs. James R. Auxier, of East Point, enlisted in the U.S. Air Force, July 11, according to T-Sgt Jim Brooks, Air Force recruiter in Ashland.

A graduate of Johnson Central High School, she is scheduled to depart for active duty, on August 8. Upon graduation from the Air Force's six weeks basic training at Lackland Air Force Base, Texas, she will receive technical training in the mechanical career field.

Miss Foster will be earning credit toward an associate degree through the Community College of the Air Force while attending basic and other Air Force technical training schools.

Can't Add Charge for Gas Credit Card

The Federal Trade Commission (FTC) and the Department of Energy (DOE) are advising gasoline-station retailers that they are prohibited from imposing a surcharge on customers who use a credit card rather than paying in cash.

The warning is prompted by reports that some gasoline retailers have begun imposing credit card surcharges.

While a surcharge is not prohibited by the new DOE pricing regulation, this practice is a violation of the Truth in Lending Act.

A station that imposes a surcharge for use of a credit card would be liable, under Federal law for minimum damages of \$100.00 and reasonable attorney's fees.

In 1974, one of DOE's predecessor agencies enacted regulations prohibiting retailers of gasoline from changing their credit card practices in any way that would circumvent the price restrictions on the sale of gasoline. Among other things these regulations

prohibited surcharges for the use of credit cards in sales of gasoline. Subsequently, amendments to the Truth in Lending Act prohibited surcharges for the use of credit cards in all sales transactions.

The recent amendments to the DOE price regulations effectively remove the restrictions previously imposed by the DOE price regulations on changes in the credit practices of independent retailers of gasoline. The elimination of these restrictions, however, does not in anyway affect the requirements and prohibitions of other federal and state laws or the provisions of any contract a dealer has with a credit card issuer. Retailers should be aware of these requirements before making any changes to their credit practices.

The ancient Greeks believed that the right side is associated with masculinity, the left side with femininity.

BC CERAMICS

LOCATED BILL HALL BRANCH AT McDOWELL IS HAVING A

15% OFF SALE

ALL GREENWARE, BISQUE, AND FINISHED ITEMS IN THE SHOP.

THURS. & FRI., AUG. 16 & 17 ONLY

SALE HOURS: 10 til 7

•WE ALSO DO FIRING AT 1/3 OF THE PRICE OF YOUR PIECE.

Phone 377-6241

Regular Store Hours: 1 p.m. to 7 p.m.



College credit is as close as your television set. This fall, Prestonsburg Community College will offer telecourses for credit.

Here's a brief description of the courses you can take:



An introductory course in American history emphasizing the uniqueness of the American experience. Taped at locations of historical significance, the TV lessons underline important national controversies and crises from several viewpoints.



An introduction to business. Includes a survey of a wide range of operations in contemporary business theories, brief historical backgrounds, and actual visits to business operations as the TV cameras allow students to see the "inside" of many parts of the business world—Wall Street, computer centers, union halls and others.

It's easy to register, just call: Admissions Office (606)886-3863.



Pelphrey's Auto Sales

Your Authorized Chrysler and Dodge Dealer

GRAND OPENING

August 13 thru August 18, 1979



Baseballs And Balloons For All The Kids

Everyone who visits our new location will receive a ticket on a new color TV to be given away

SATURDAY, AUGUST 18

at 2 p.m. by Bill Barker of WSIP Radio Station. A special drawing for everyone who buys a new 1979 car or truck.

If you buy a new 1979 car or truck during our Grand Opening Sale, you will win \$25.00 to \$500.00. No one will win less than \$25.00 and a chance to win \$50.00-\$100.00-\$200.00 and \$500.00

During our Grand Opening we will have Mr. Mario Garbin visit our new location. Mr. Garbin is public relations for the President of Chrysler Corporation, from Detroit, Mich. Come and visit with our special guest.

During this Grand Opening Sale the Cardnel Blue Grass Band will be performing Thursday, and Friday nights and also Saturday. Come One, Come All and enjoy the BLUE GRASS MUSIC.

During our Grand Opening we will be having one of the Biggest Sales Event ever held in Eastern Kentucky.

ALL NEW 1979 CARS AND TRUCKS WITH 6 CYLINDER OR V/8 ENGINES WILL BE SOLD FOR FACTORY INVOICE PLUS \$79.00. THE FACTORY INVOICE PRICE WILL BE IN THE WINDOW OF EVERY NEW CAR OR TRUCK. ALL YOU DO IS ADD \$79.00 PLUS TAX AND LICENSE. YES, YOU CAN BUY A NEW CAR OR TRUCK FOR FACTORY INVOICE PLUS \$79.00 HANDLING. WE WILL TRADE FOR YOUR OLD CAR OR TRUCK AND FINANCE THE BALANCE WITH ONE OF OUR FINE LOCAL BANKS, C.I.T. OR CHRYSLER CREDIT CORP. A REPRESENTATIVE OF CHRYSLER WILL BE HERE ALL DAY FRIDAY TO FINANCE YOUR NEW CAR OR TRUCK.

Yes, we are proud of our new location and proud to be a Chrysler Dealer. We would like for everyone to come and visit with us during our Grand Opening.

We will be open from 8 in the morning till 9 at night.

GIFTS FOR ALL!

RED ROSES FOR THE FIRST 200 LADIES THURSDAY, FRIDAY & SATURDAY



PELPHREY'S AUTO SALES

U.S. 23 South Paintsville, Ky.

Phone 789-1344



Carroll Pelphrey, Palmer Vance, and Henry Tackett invite you to their Grand Opening.

It's not too soon to think about next summer's heat.

Carrier

'After-Season' room air conditioner SALE!

There's never been a better time to buy a quality Carrier Room Air Conditioner. Every model in stock is reduced now. Save big and be ready for next summer. Great Values... Great Cooling... Great Efficiency.

While they last

limited supply

Energy-efficient Carrier units just right for every home

ELLIOTT SUPPLY COMPANY

South Lake Drive • Prestonsburg, Ky.

886-2781

Enjoy Reunion



Relatives of Bob and Mae Pitts, of West Prestonsburg gathered recently for a visit here. Pictured, from left to right, are Lottie Pitts (daughter of Mr. and Mrs. Pitts), Mr. and Mrs. Bob Pitts, Mr. and Mrs. James Robinson, and daughter Belinda, of Louisville, Kentucky.

Although Squirrel Season's Here Hunters May Do Better To Wait

By JOHN WILSON

The first phase of Kentucky's squirrel seasons opens Aug. 18 but the average hunter might have better luck if he waits a few weeks before taking to the woods, said Chief Forest Game Biologist Harold Barber of the Kentucky Department of Fish and Wildlife Resources.

With a few exceptions, August squirrel hunting generally isn't very productive and most of the squirrels will be scattered throughout the woods feeding on a variety of items—everything from mushrooms to blackberries, Barber said. This makes locating them difficult.

The heavy foliage of late summer compounds the problem by making it difficult to see the squirrels. And without the dry leaves that will be common later in the fall, the hunter can't even use sound to help him locate his quarry.

"There are some hunters who go out a few times August, don't have much luck and conclude that there just aren't any squirrels left," Barber said. "But if they would just go back any time after the second week in September, they could very likely find excellent hunting in the same areas that seemed vacant in August."

Barber expects squirrel populations to be average across the state this year. Although squirrel numbers will be down somewhat in East Kentucky, Western Kentucky hunters can look forward to a higher than average population.

Barber bases his prediction on last year's mast production. A good crop of nuts, seeds and other foods will mean plentiful squirrels the following season. But if mast production is down, squirrel populations will fall the next year.

Kentucky has both gray squirrels and fox squirrels. Although both species are found statewide, grays are more common in mature hardwood forests, while the larger fox squirrel will often be found in smaller woodlots, wooded fence rows and along stream banks.

Early season hunters in East Kentucky should check ridge tops for ripening red hickories, Barber says. Hunters who find

a good stand can often take a limit from one location.

There's apparently a good crop of hickory nut ripening in some sections of Western Kentucky, so hunters there could also find concentrations of squirrels early in the season.

In the central regions of the state, buckeyes often provide early season squirrel food. Stream banks seem productive most of the time, so wading a stream or floating in a canoe or small johnboat can be an excellent way to hunt, particularly during hot August weather.

The first phase of the season will close Oct. 31. Squirrel season will reopen with the rest of the small game seasons (Nov. 15) and run through Nov. 30. After closing for the gun deer hunt, the season will reopen Dec. 4 and run through Dec. 31.

The limits remain at six daily and 12 in possession after two or more days of hunting. Squirrel hunters may not use breech-loading rifles of .240 caliber or larger (any caliber muzzle-loader is permitted) nor may they possess shotgun slugs or buckshot while squirrel hunting.

And finally, remember that it's a legal requirement, as well as common courtesy, to ask permission before hunting on someone else's property.

Gasoline Prices Increase 16 Cents in Three Months

Gasoline prices at full-service pumps rose slightly more than half a cent a gallon last week, while self-service prices increased one and a half cents, according to the Blue Grass Automobile Club's (AAA) weekly fuel gauge report.

"The week's figures represent an average increase of almost 16 cents a gallon in the past three months at full-service pumps and more than 13 cents in self-service prices," said AAA spokesman Bob Owen.

Full-service stations reported an average cost of 96.9 cents for regular, \$1 for premium, 99.5 cents for no-lead, and 97.9 cents for diesel. Self-service prices were 90 cents for regular, 98 cents for premium and 94.4 cents for no-lead.

The weekly survey also showed somewhat shorter operating hours for service stations in central and eastern Kentucky. Only 30 percent of the stations contacted will be open past 8 p.m. during this week, compared with 35 percent last week; and 9 percent will be open Sunday, compared with 18 percent last week. Sixty-three percent will be open past 6 p.m. Saturday, which is two percent better than last week.

"A well-written life is almost as rare as a well-spent one." Thomas Carlyle

SPECIAL SERVICE SUNDAY NIGHT, AUG. 19, 7 P.M. 1ST ASSEMBLY OF GOD Martin, Ky.

Hear Testimonies and Teaching on The Baptism of the Holy Spirit according to Acts, Chapter 2, Verse 4.

The New Testament teaches at least twelve reasons for this experience. The Bible is being fulfilled today as God promised, "To pour out of His Spirit upon all flesh." Acts, Chapter 2, Verse 39, teaches this experience is for all people.

Prayer and laying on of hands will be administered for all who desire this experience.

Pastor Lore Vannucci invites everyone to this service.

SPECIAL PACKAGE OFFER!



YOU GET ALL THIS
1 - 11 x 14
2 - 8 x 10's
2 - 5 x 7's
8 - Wallet Size
All in Living Color

ONLY \$3 when photographed and \$13.95 plus tax when you pick up your package.

LYONS STUDIOS
P. O. Box 1025
Paintsville, Ky. 41240

Free

Three color Charms on Single Subjects Free with Purchase of This Special Package Offer.

- Choice of scenic or hand painted background
- Three different poses
- No age limit
- \$1.00 extra for a group portrait
- Additional portraits available at low prices

MARTIN'S
BESTWAY MARKET
McDowell, Ky.

Sat., Aug. 25—11 a.m.-6 p.m.
Sun., Aug. 26—12 noon-6 p.m.

8-15-2t.

BLUEGRASS FEST SET FRIDAY, SATURDAY

Floyd county Bluegrass Music fans this weekend will have an opportunity to enjoy some first-rate music as Larry Sparks and the Lonesome Ramblers and the Goins Brothers team up with several other groups in a two-day mini-festival, Aug. 17 and 18 at Delano Conn's horse farm at Salisbury.

Friday's performances will begin at 7 p.m. and run until midnight while Saturday's show will run from 2 p.m. till midnight. In addition to the abundance of good pickin' and singin', Saturday's show will also feature an afternoon talent show, Tennessee horseback riding and prizes for the oldest and youngest married couples.

Plenty of free parking and camping are available and guests are advised to bring lawn chairs. Salisbury is located on Rt. 122, two miles above Martin.

Sparks and the Goins Brothers have also scheduled their annual Archer Park Fall Festival, Sept. 21 and 22 at the park with a full lineup of top Bluegrass talent.

FREE! NEW SILVER DOLLARS

FREE! NEW SILVER DOLLARS

ABSOLUTE AUCTION SALE

SATURDAY, AUG. 18

11:30 A.M.

We have been authorized to sell at absolute auction the Dixie Adams Webb property five miles west of Prestonsburg on the Mountain Parkway. Better known as the Willard Stephens property.

This property consists of one five-room house and 58 building lots. City water, gas, TV cable available.

This property is suitable for single family residence or commercial purposes . . . Can be entered from the Mountain Parkway or Old US 114.

★ COME FOR LUNCH—FREE SANDWICHES AND PEPSI!

★ NEW SHOTGUN GIVEN AWAY AT END OF SALE!

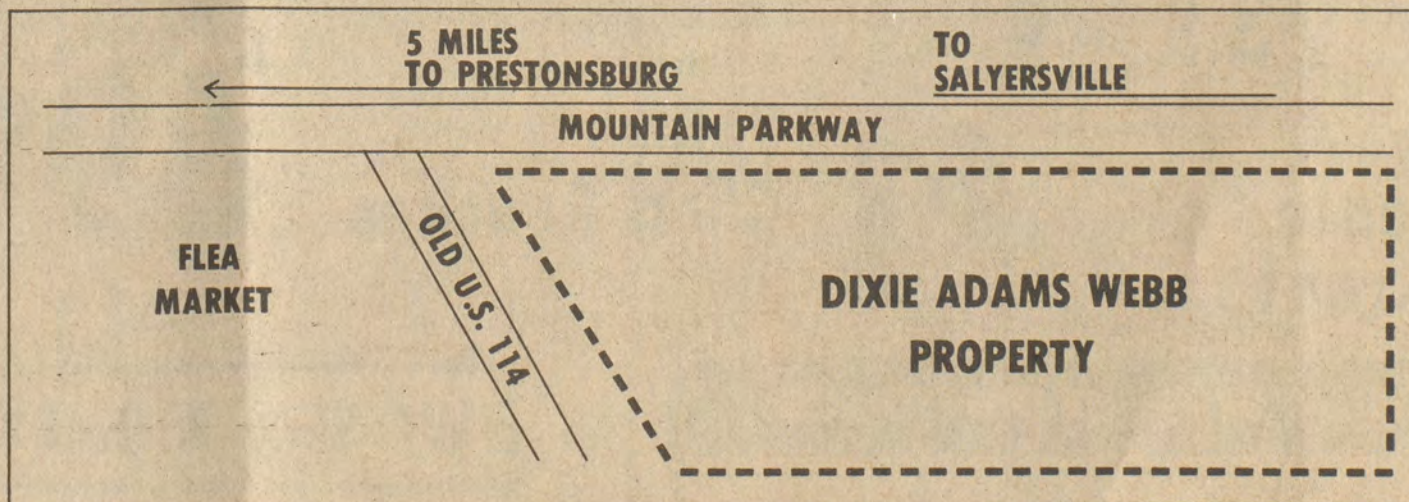

SELLING AGENT:

TOWN & COUNTRY AUCTION CO.

Licensed and Bonded Auctioneers: Ellis Hamilton, T. Montgomery, Ken O'Bryan

TOWN & COUNTRY REAL ESTATE

Orville Hamilton, Broker

NUNNERY REALTY

FOR SALE

EAST POINT—3 bedroom ranch, large living room and dining room, double fireplace, one bath, gas heat & air-conditioning, fully carpeted, full size basement, partially finished. Large landscaped lot with privacy patio and 20x40' heated pool. Owner relocating. Priced for quick sale.

ABBOTT MOUNTAIN—Large rustic ranch house with 3 bedrooms, two baths, living room, family room with fireplace, central heat and air-conditioning, built-in kitchen. Full size basement partially finished, privacy deck, large wooded lot overlooking Prestonsburg. Owner relocating. Reduced.

SHEPHERD SUBDIVISION—Nice 3 bdrm. brick, central heat and air-conditioning, blt-in kitchen, carpet, city water and sewer. Reduced. \$48,000.

BEAUTIFUL SPLIT FOYER—Approx. 3,000-sq. ft. under roof. Three bedrooms, l. rm., din. rm., blt-in kitchen with appl., two baths, f. rm. with fireplace, rec. r., utility rm., two-car garage, central heat-AC. 1/2-acre private lot. Located Shepherd Subd., five minutes from Prestonsburg. Reduced.

NEW LISTINGS

PRESTONSBURG—One and one-half story frame—Newly remodeled. 4 bdrms., bath, l. rm., din. rm., kit., blt-in cabinets, fully carpeted. Gas forced air heat. Screened porch. City water and sewage. Located on 50 x 125' lot on Bevins St., Lancer. Above high water. Priced mid 40's.

PRESTONSBURG—New 3 bdrm. ranch with two baths; blt-in kit., l. rm., din. rm., heat pump, fully carpeted and drywalled. Located on 50 x 125' lot on Bingham St., Lancer. Above high water. Priced high 40's.

EAST POINT—Woodland Heights Subdivision, 3 bdrm., ranch with two baths, blt-in kit. with appl., central heat and AC, fully carpeted, has fireplace. Less than 2 yrs. old and in excellent condition. Owner relocated. Priced \$30,000.

PRESTONSBURG—New 3 bdrm. ranch with two baths; blt-in kitchen, l. rm., d. rm., central heat and AC. Large util. bldg. Located Lancer on Bingham St., above high water. Priced high 50's.

LOTS—Large commercial lot, located on old US 23 at Sugar Loaf. 178F. F. x 132', city water and gas. Make us an offer.

Residential lots, Cliff, Ky. City water and gas.

Day: 886-6464 Night: 886-2189
DIXON NUNNERY, Broker

For more information call or visit our New Office Location on South Lake Drive, Prestonsburg, next to the Floyd Federal Building.



If Savings is Your Bag...

"Your Discount Food Store"



"We Gladly Accept USDA Gov't. Food Stamps"

U.S. CHOICE CENTER CUT BONE-IN

Chuck Roast 99c

BRAWNY DESIGN
Paper Towels

58c

Jumbo Roll



US Choice Center Cut Bone-In
Chuck Steak 1.39

Round Bone
Shoulder Roast 1.49

Boneless Lean
Stew Beef 1.49

Boneless
Shoulder Steak 1.89

Hancock Country Style Sliced Free
Whole Hams 1.37

Piggy Wiggly
Sliced Bacon 89c

MARTHA WHITE SELF-RISING
FLOUR
\$1.09
5-Lb. Bag

PIGGLY WIGGLY
0.5% Lo Fat Milk
\$1.59
Gallon

Morton
Frozen Dinners
•Chicken •Turkey
•Salisbury Steak
•Meat Loaf
11 Oz. Pkgs. **59c**

RAGU
Spaghetti Sauce
• Plain
• Meat
69c
5 1/2-Oz. Cont.

Wyer's Pre-Sweetened
Fruit Drinks Ass't. Flavors 24 Oz. Cont. **\$1.29**

Del Monte
Cut Green Beans 3 16 Oz. Cans **\$1.09**

Del Monte Early Garden
Sweet Peas 3 17 Oz. Cans **\$1.09**

Great For Picnics!
Del Monte Sauerkraut 3 16 Oz. Cans **\$1.09**

Smucker's
Strawberry Jam 32 Oz. Jar **\$1.49**

Del Monte
Gold Corn •CREAM •WHOLE KERNEL 2 16 1/2 Oz. Cans **2.69c**

Del Monte
Yellow Cling Peaches •HALVES •SLICES 29 Oz. Can **69c**

Laundry Detergent
Ajax
15c Off Label
\$1.09
49-Oz. Box

•QUANTITY RIGHTS RESERVED

PIGGLY WIGGLY PRODUCE!

Each **Cantaloupes 68c**

California **Bartlett Pears** 48c

California Red, Black, or **Seedless Grapes** 68c

WE SELL MONEY ORDERS

NEW STORE HOURS

Mon.-Sat., 8-10 Sunday, 10-10

•NOT RESPONSIBLE FOR PRINTER'S ERRORS



North Lake Drive

• PRICES GOOD THURS., AUG. 16 THRU SAT., AUG. 18, 1979

Home Health Care for Elderly

Lexington Health Department workers and health care representatives from across the state recommended last week that the Subcommittee on Long-Term Care consider more support for home health care for the elderly as an alternative to institutionalization.

The subcommittee, which met in Lexington-Payette County Health Department, heard testimony from

representatives of home health agency and homemaker programs, the Senior Citizen's Clinic, the Elderly Health Maintenance Program and the Adult Day Care program.

Legislation should be adopted requiring insurance companies to provide for home health care costs in their policies, according to Dorothy Peterson, executive director of Community Health Services, Nazareth Home Health Agency in Nelson County. Most home health agencies depend on Medicare and Medicaid for their costs and are not reimbursed by private insurance, she said.

Peterson said Medicare follows strict guidelines for reimbursements and will not pay for any "preventive" care. One of the aims of a home health agency is to maintain good health and prevent hospitalization, Peterson said.

Preventive health care is also a goal of the Elderly Health Maintenance Program in Lexington. Under the program, health departments nurses visit about 700 elderly persons in four highrise apartment complexes.

"With a little help and some social stimulation, many of them can live in the high-rises," said Joan Lassanske, acting director of the Health Department's Division for Long-Term Care.

There is an "institutional bias" in medical care that results in money flowing into the insurance industry and funds for skilled care and nursing homes rather than home health efforts, according to Bob Day, aging services specialist with the county office on aging.

More support for day care centers and home health care and continued support for the Senior Citizen's Clinic was urged by Day.

"I don't believe we should continue to bankrupt older people until they are eligible for Medicaid," Day said.

Urges Hearing Test For School Pupils

"With the start of a new school year, parents should make certain their children will not be attempting to learn while studying under the handicap of an undetected hearing loss."

This is the advice of Lawrence M. Posen, President of Beltone Electronics Corporation and director of the Beltone Crusade for Hearing Conservation. The Crusade is designed to promote hearing conservation and to build public awareness of the problems of hearing impairment.

"The student with an undetected hearing loss is at a distinct disadvantage, not only in the classroom, but in many instances also in social activities," Posen said. He pointed out that the hard-of-hearing child may not only do poorly in school, but also is likely to exhibit antisocial behavior toward other youngsters.

Unfortunately, many teachers and parents do not readily recognize the symptoms of a hearing loss, and sometimes the child is considered to be uninterested in school work, a behavioral problem or just plain dumb.

"For this reason, if local schools do not conduct periodic hearing tests for students, parents should arrange for such tests through private facilities before the opening of the school year," Posen stressed.

The Bureau of Labor Statistics was created by Congress in 1884 and made a part of the Labor Department in 1913.

PARKWAY FURNITURE & APPLIANCES

10 MILES WEST OF PRESTONSBURG ON MOUNTAIN PARKWAY

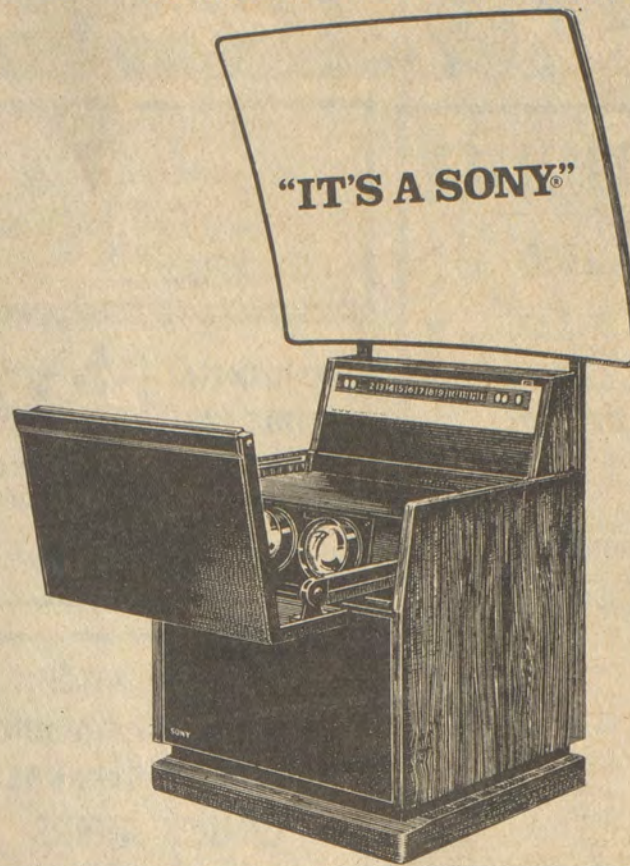

Parkway Says:
BECOME A PARTICIPANT, NOT A SPECTATOR WITH "SONY'S"

KP-5000

- Projection TV with 50" screen (measured diagonally).
- Precision ground glass lenses for sharp, distortion-free image.
- Perfect picture quality at normal room light level.
- Full professional controls, including remote control.
- One-piece fold-away design makes it simple to set up or move.

CHEAP'S MOBILE HOMES

Flemingsburg, Ky.

"Eastern Kentucky's Largest Dealer"
(There Has To Be A Reason)

COME TO SEE 80 New 1979 Models

These Have House-Type Construction Made Like Homes.

DON'T BUY AN OLD FLAT ROOF SHOE-BOX LOOKING TRAILOR COME TO CHEAP'S WHERE COACHES LOOK LIKE HOMES

80 HOMES

On Display

12-14-24 Widths

45 To 70 Ft.

Long

See The New Custom Built Modular Home, 24 x 60 With Financing To Suit Your Need.

Every Coach Is Set Up On Foundation, Decorated & Landscaped - So You Can See How It Will Look On Your Lot.

IF YOU BUY A NEW MOBILE HOME AND DON'T CONSIDER QUALITY, YOU'LL LOSE MONEY.

FREE

300 Mile Delivery And Set Up On Foundation. Payments To Suit Your Needs.

OPEN AFTER CHURCH ON SUNDAY FOR Your Inspection

CHEAP'S

Flemingsburg, Ky. A Division of Cheap's Chevrolet Co."

Red Tape To Blame For Employee Loss

The Department of Transportation's inability to compete with salaries in private industry and red tape involved in hiring new personnel have contributed to a yearly employee turnover rate of 25 percent, said Transportation Secretary Calvin Grayson.

Grayson appeared before the Subcommittee on Cost and Efficiency in State Government to answer questions concerning personnel problems and practices within his department.

The most serious personnel problem for the Transportation Department is the length of time between initial contact with an applicant and the final hiring, said Grayson. It takes an average 27-29 working days to hire a new employee.

"Good applicants seldom wait for us to get through the red tape. They simply find another job," he said. Grayson suggested cabinets need more flexibility to deal with personnel matters, less red tape in hiring and better salary administration.

In a related matter, Grayson told the state government subcommittee a new 1979-80 revenue estimate for his department is down \$23 million from an earlier estimate. Projected revenue is \$387 million compared to \$410 million originally predicted.

The drop in estimated revenue is due in part to a decrease in revenue from the 5 percent vehicle usage tax since people are buying smaller, less expensive vehicles.

MARTIN'S

BEST.WAY

FOOD STORE

BESTWAY IS THE 'BEST-WAY TO SHOP!

COME SEE FOR YOURSELF!

PRICES GOOD THRU AUG. 21, 1979.

Meat Prices in effect August 16-19

U.S.D.A. CHOICE BONELESS ROLLED RUMP ROAST LB. **\$2.09**

HYDE PARK CHIPPED MEATS 3 OZ. PKG. **49¢**

U.S.D.A. CHOICE SIRLOIN TIP STEAK LB. **\$1.99**

HYDE PARK CHUNK BOLOGNA LB. **\$1.19**

U.S.D.A. CHOICE SLICED BACON 14 OZ. PKG. **99¢**

HYDE PARK FRESH BREAD 16 OZ. LOAVES **4 \$1**

O'SAGE FREESTONE PEACHES 17 OZ. CANS **3 \$1**

DEL MONTE CUT GREEN BEANS 16 OZ. CANS **3 \$1**

DEL MONTE GOLDEN CORN 17 OZ. CANS **3 \$1**

SHELF SPECIALS... SURE TO PLEASE

SUNSHINE VANILLA WAFERS 11 OZ. PKG. **69¢**

SUNSHINE CHIP A ROOS 12 OZ. PKG. **99¢**

CHEF BOY AR DEE W-MEAT OR W-MUSH SAUCE 13 OZ. JAR **65¢**

DEL MONTE CRUSHED, CHUNK, OR SLICED PINEAPPLE 15 OZ. CAN **49¢**

MARATHA WHITE PLAIN & SELF-RISING CORN MEAL 5 LB. BAG **89¢**

BETTY CROCKER ANGEL FOOD CAKE MIX 16 OZ. PKG. **\$1.09**

WELCH'S STRAWBERRY PRESERVES 18 OZ. JAR **99¢**

TENDER LEAF TEA BAGS 100 CT. PKG. **\$2.09**

GLAD TRASH BAGS 8 CT. PKG. **\$1.49**

FROZEN VEGETABLE & FRUIT SALE

ENJOY "FRESH OFF THE FARM" FRUITS AND VEGETABLES ALL YEAR LONG... AND SAVE!

Buy the finest frozen fruit and vegetables... All the best quality available... All fresh picked and quick frozen to lock in the natural good taste of fresh picked produce, and all ready for home processing.

Ready For Canning or Freezing 4 gal. can — 30 lbs.	Sales Price	My Order
Sour Pitted Cherries in Sugar - 30 lbs.	\$30.20	
Sweet Pitted Cherries in Sugar - 26 lbs.	21.40	
Sliced Strawberries in Sugar - 30 lbs.	24.15	
Whole Strawberries - No Sugar - 20 lbs.	20.15	
Sliced Peaches in Sugar - 30 lbs.	18.50	
Blackberries 28 lbs. - No Sugar	31.60	
Blueberries No Sugar - 20 lbs.	20.15	
Apples Sliced in Sugar - 30 lbs.	14.80	
Hash Brown Potatoes 12 Boxes 2 lbs. Each - 24 lbs.	12.05	
Rhubarb No Sugar - 28 lbs.	13.45	
French Fries (6/4 lb. Case)	13.70	
Pineapple, Crushed, No Sugar - 30 lbs.	18.20	
Mixed Fruit-Peach, Honey Dew, Cantaloupe, Grapes - 20 lbs.	17.10	
Peas 12 Boxes 2 1/2 lbs. Each - 30 lbs.	17.10	
Corn 12 Boxes 2 1/2 lbs. Each - 30 lbs.	16.55	
Ford Hook Lima Beans 12 Boxes 2 1/2 lbs. Each - 30 lbs.	21.40	
Green Beans, Cut 12 Boxes 2 1/2 lbs. Each - 30 lbs.	18.10	
Lima Beans (Baby) 12 Boxes 2 1/2 lbs. Each - 30 lbs.	20.30	
Mixed Vegetables 12 Boxes 2 1/2 lbs. Each - 30 lbs.	18.40	
Broccoli Spears - 12 Boxes 2 lbs. Each - 24 lbs.	17.85	
Cauliflower 12 Boxes 2 lbs. Each - 24 lbs.	18.40	
Orange Juice Concentrate, 24-12 oz. Cans - Case	21.50	
Grape Juice Concentrate, 24-12 oz. Cans - Case	18.65	
Lemonade Concentrate, 24-12 oz. Cans - Case	12.05	
Apple Juice Concentrate, 24-12 oz. Cans - Case	21.40	
Grapefruit Concentrate, 24-12 oz. Cans - Case	18.75	
Pizza Slices (Cheese) 50 - 3 oz. Slices - Case	13.15	
Mushrooms, 2 - 5 lbs. Cartons - 10 lbs.	16.75	
Fancy Cheesecake - Two 4 1/2 lb. Cakes	19.20	
Fully Cooked Boneless Smoked Hams - 4/4 1/2 lbs. (approx. wt.) Per lb.	3.15	
Red Raspberries - No Sugar - 28 lbs.	34.05	
Black Raspberries - No Sugar - 8 lbs.	17.00	
Brussel Sprouts - 12/2 lbs.	18.90	
Whole Leaf Spinach - 12/3 lbs.	16.55	
Breaded Onion Rings - 12/1 1/2 lbs.	19.20	

HYDE PARK EGGS GRADE 'A' DOZ. **59¢**

MARATHA WHITE FLOUR PLAIN OR SELF-RISING 5 LB. BAG **89¢**

KEEBLER ZESTA CRACKERS 1 LB. BOX **59¢**

BREAKFAST CEREAL TOTAL 12 OZ. BOX **99¢**

HYDE PARK TOMATO CATSUP 14 OZ. BTLS. **3 \$1**

FROZEN & DAIRY SAVINGS!

TROPICANA ORANGE JUICE 64 OZ. BTL. 100% PURE **\$1.29**

PILLSBURY HUNGRY BISCUIITS (3 VARIETIES) 3 5 CT. CANS **79¢**

ORE IDA HASH BROWNS 24 OZ. PKG. **69¢**

PET-RITZ PIE SHELLS 2 CT. PKG. **59¢**

HYDE PARK PEANUT BUTTER SMOOTH OR CRUNCHY 18 OZ. JAR **89¢**

DEL MONTE SWEET PEAS 17 OZ. CANS **2 79¢**

LAUNDRY DETERGENT TIDE 84 OZ. BOX 25¢ OFF LABEL **\$2.39**

CALIF. SEEDLESS WHITE GRAPES ALSO RED GRAPES LB. **69¢**

FRESH VINE-RIPENED TOMATOES LB. **49¢**

NEW CROP RED APPLES 3 LB. BAG **99¢**

DOLE GOLDEN BANANAS 5 LBS. **\$1**

MUST ORDER BY: FRI., AUG. 24, 1979
None Sold Without Advance Order
No Telephone Orders

MUST BE PICKED UP AT THIS STORE
DATE SEPT. 12

FARM AND HOME STORE
Prestonsburg, Ky.
Phone 886-8596

NAME _____
ADDRESS _____
PHONE _____

MARTIN'S BESTWAY MARKET

McDOWELL, Ky.

SELL IT FAST! BUY IT RIGHT!

USE WANT ADS!

CLASSIFIED ADVERTISING RATES

8c Per word, if paid in advance
10c Per word on charge account
(\$1.50 minimum)
Display classified advertising
\$2.35 per column inch.
Deadline for ads: 4 p.m. Monday.

EMPLOYMENT OPPORTUNITY

SURFACE MINING ENGINEER WANTED

Will perform mine planning, engineering and equipment utilization studies for development of existing and new surface mining properties and provide technical support to management.

A degree in civil or mining engineering, with two to five years surface mining experience required. Excellent benefits. Salary negotiable.

PREPARATION ENGINEER

Will provide technical support to management of three plants in Eastern Kentucky. Job responsibilities include planning, engineering, circuit evaluations, and improvements on cost control assistance. Metallurgical or mechanical engineering degree, with 0 to 2 years plant experience, required. Excellent benefits. Salary negotiable.

The above positions are located in Eastern Kentucky. Please send resume to:

ZAPATA FUELS, INC.

Aff.: Personnel
400 E. Vine St., Lexington, Ky. 40507

An Equal Opportunity Employer

8-15-2t.

OFFICE FURNITURE

NEW & USED
Stationers' Budget Office
Furniture
219 22nd St. Ph. (304) 525-7676
Huntington, W. Va.
Monday-Saturday 8-1-5t.

RESIDENTIAL BUILDERS

Remodeling, Aluminum Siding,
Roofing Additions, Garages,
Custom Homes

Phone 886-8782

10-4-tf.

• DITCH WITCH
TRENCHING MACHINE
• SMALL BACKHOE
CHUCK AKERS

874-2069

7-4-tf.

DIXON NUNNERY REALTOR

WILL SELL OR BUY REAL ESTATE

PHONE 886-2189

1-31-tf.

Water Well Drilling

Most wells drilled in half a day by Rotary Machine.



Kinzer Drilling Co.
Allen, Ky.

Phone 874-2258

LENNOX

AIR CONDITIONING • HEATING
For free estimates, or service

Elliott Contracting, Inc.

Phone 886-2781, Prestonsburg

TROY'S Cabinet Center

US 23, Ivel, Ky.

Stock or Custom-Built Cabinets
Kitchen Cabinets, Vanities
Tappan Appliances
on Display

•Free Estimates •Discount Prices

Call 478-5344

3-28-tf.

MANAGEMENT TRAINEE

\$15,000 to \$25,000. Management position now open. Excellent earnings opportunity while learning. When qualified, you will attend management training school and will receive \$50 a day salary and expenses during limited schooling period. Sales representative position also available. Phone 874-9041 from 8 till 10.

7-11-tf.

NATIONAL MANUFACTURER MANAGEMENT TRAINEE

\$30,000 per year. Average in this area for managers. References required. Cadillac furnished to qualified management staff. Phone 874-9041 from 8 till 10.

7-11-tf.

GRAVEL FOR SALE

Minimum 12 Tons,
Delivered.

PHONE 874-2166

6-27-tf.

GOOD PRICES on ALL TROPHIES

APPALACHIAN TROPHIES & ENGRAVING

Custom Engraving,
Trophies, Plastic

1 1/2 Miles North of Prestonsburg
On Stephens Branch Road.

Free engraving on
all trophies.

PHONE 886-3078 or 886-8704
Jean Hickman and Lynn Garrett

11-29-tf.

EXPERIENCED CARPENTER

• New Additions • Remodeling
• Roofing • Painting
CALL 285-9644

6-6-tf.

JOE D. WEDDINGTON

WE NEED HOUSES TO SELL —
WILL SELL FOR YOU OR WILL
BUY FROM YOU.

REAL ESTATE
Phone 886-3647

tf.

JOB OPPORTUNITY

Permanent employment if you
have training or experience in
electronics, write:

P.O. Box 333, Betsy Layne, Ky.
41605

8-1-3t.

HAZELETT'S PAINT & WALLPAPER

Your Glidden Paint Dealer

Wallpaper • Vinyl wall covering
• Ceramic tile, wall and floors
• Carpet by Pepperell. • Inlaid by
Armstrong and Congoleum • Floor
tile by Kentile and Armstrong
• Bruce pre-finished flooring, etc.

Floor sanding machine for rent.
We also do
commercial sandblasting.

416 N. Lake Drive

Phones 886-2094;
after 5 p.m., 886-2132

10-11-tf.

GUNS & AMMO

at
FRASURE'S GUN SHOP
Route 1427 Bonanza, Ky.

7-5-tf.

WAITRESSES WANTED

Minimum wage, plus uniforms,
meal, Blue Cross-Blue Shield.
Apply in person only, 2:30 p.m. to 4
p.m. No phone calls, please.

JERRY'S RESTAURANT

Prestonsburg, Ky.

8-8-4t.

BACKHOE FOR HIRE

Operator-Fuel Supplied
Call
Abney General Contracting

PH. 478-9810

7-18-12t.

GENE MEADE

CONCRETE
CONTRACTORS, INC.

Call, Collect, any time,
Phone 789-6787

We specialize in floors, driveways,
patios, porches, and retaining
walls. Also stucco, new or repair;
cracked walls and foundation
work. Anything in concrete. 26
years' experience. If we please
you, tell others; if not, tell us.
Call, collect, anytime.

2-28-tf.

FOR SALE

1976 CHEVY
CUSTOMIZED SHOW VAN
ZODIAC I

Black custom paint job, red velvet
and leather interior, 28,000 actual
miles, 350 engine, headers, side-
pipes, custom chain steering wheel
& custom chain bumpers. Trophy
winner in several van shows. Must
be seen to be appreciated.

\$9500. Firm.

1977 RANGER BASSBOAT

With 175-H.P. Johnson motor,
cranberry metalflake and white.
Power trim, dual steering, foot-
control trolling motor, fish locator,
Silvertrail trailer, chrome wheels,
spare.

\$6000. Firm.

Contact: CARL PRICE
Martin Pic-Pac after 4 p.m.

285-3932

7-11-tf.

Hamilton Cabinet Shop

CUSTOM AND
STOCK CABINETS.

Stock Cabinet on Display.

Phone 478-5261 or 478-5034

Stanville, Ky.

tf.

SEE

Brown Produce
Company, Inc.

for the following items:

Commercial Freezers and
Refrigerators, Ice Machines and
Ice Merchandisers, Soft-Serv Ice
Cream Machines, Commercial
Deep Fryers, Toasters and Grills,
Pizza Ovens, Ranges and Con-
vection Ovens, Air-Conditioners
and Fans, Microwave Ovens,
Spartan Chemicals and Janitorial
Supplies, Commercial Vacuums
and Buffing Machines, Sweeping
Compound and Oil Dry, Paper
Products, Towels, and Dispensers,
Car Wash Detergent and Steam
Cleaner, Folding Tables, Chairs
and Bar Stools, Commercial China,
Stock Pots and Pans, Three-
Compartment Sinks, Hoods, and
Fans, Office Equipment, Filing
Cabinets, Desks, and Chairs, Pop
Corn Machines, Hot Dog Steamers,
Steam Tables and Salad Bars . . .
plus many, many more items in
stock.

Visit us at our Display Room,
corner of South Central Avenue
and Graham Street, Prestonsburg,
Ky. 41653

Telephone: (606) 886-6865

6-6-tf.

OUSLEY CONCRETE CONSTRUCTION, INC.

Commercial & Residential

West Prestonsburg, Ky.

Box 181

JAMES OUSLEY

886-8373

7-20-tf.

G.E. PICKLESIMER HEATING • COOLING ELECTRICAL WIRING AND PLUMBING

SALES, INSTALLATION, SER-
VICE AND REPAIR. ANY
FURNACE, AIR-CONDITIONER
OR HEAT PUMP PROBLEMS.
CALL DAY OR EVENINGS

886-9658

8-8-tf.

CONCRETE WORK

PATIO • DRIVEWAY
FLOORS • FOOTERS
SIDEWALKS • PORCHES
STEPS

CALL EUGENE OUSLEY

886-3092

8-8-4t-pd.

Sandy Valley Monument and Building Stone Co., Inc.

Phone 874-2273—Allen, Ky.

PORTABLE CONCRETE STEPS

Many Sizes Available.

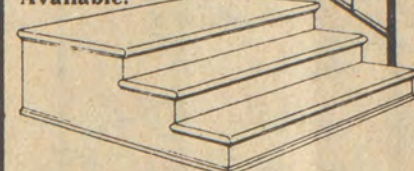

MARBLE AND STONE SUPPLIES:

- Marble Landscape chips
- Marble Window Sills
- Limestone Window Sills
- Limestone Veneering
- Vermont Slate

Located On Old U.S. 23
In New Allen

1-21-tf.

FOR LEASE

Second floor office space,
located downtown Prestonsburg
on Front Street, approximately 1350 square
feet. For further informa-
tion,

CALL 886-6633

8-1-3t.

SERVICE MANAGER

Well-established firm requires a
mechanically inclined person to
repair and service its product line.
Inventory control, public contact,
over the counter sale, Fringe
benefits. Phone 874-9041

7-11-tf.

Amana can.

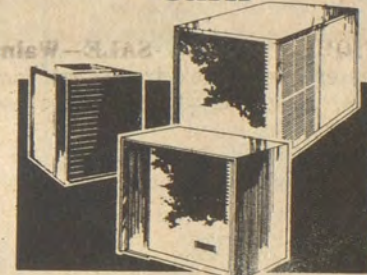

If you're looking for a
cooling-heating system that
can save you money on your
next utility bill, look at an
Amana Heat Pump. Call
today to find out how Amana
can help you save
energy and money.

*Compared to a conventional
electric furnace over an entire
heating season. Minneapolis, MN
—26.58%; Savings; Kansas City,
MO—44.13%; Philadelphia, PA—
48.72%; Atlanta, GA—55.56%;
Tampa, FL—61.09%; San Francisco,
CA—61.39%. Savings will vary with
climate and weather conditions.

WE SERVICE WHAT WE SELL.

SANDY VALLEY COOLING & HEATING

Phone 874-9218 Allen, Ky.



8-1-tf.

EXCEPTIONAL OPPORTUNITIES

As a result of being one of Kentucky's fastest-growing automobile dealerships, we have immediate need for experienced help in the following positions:

- SERVICE DEPARTMENT FOREMAN
- PARTS COUNTER SALES PERSON
- ACCOUNTING SUPERVISOR
- RECEPTIONIST-GENERAL OFFICE WORKER

WE OFFER

- *Complete Training With Pay
- *Excellent Income
- *Job Security
- *Paid Vacations and Holidays
- *Growth and Advancements
- *Complete Insurance Benefits

QUALIFICATIONS

- *Integrity
- *Desire
- *Good Character
- *Good References
- *Age 18 or Over

We are anxious to fill these positions, however, the above qualifications are a must. Interviews will be conducted Monday through Friday between 9 a.m. and 6 p.m.

For interview see Ralph Stevens or call 874-2133 for appointment.

TOWN & COUNTRY

FORD-LINCOLN-MERCURY

Lancer-Watergap Road

WRIGHT'S SEAMLESS GUTTER

Phone 377-6405 • Minnie, Ky.

NO LEAKS — BAKED ON ENAMEL

- NEVER NEEDS PAINTING
- CHOICE OF SIX COLORS

\$1.25 PER FOOT
INSTALLED

SLIGHTLY MORE FOR COLOR.

FREE ESTIMATES

WE DO ALUMINUM EAVE WORK.

Reasonable Prices — Work Guaranteed

SELL IT FAST! BUY IT RIGHT! USE WANT ADS!

Interior and exterior Porter paint, 1,000 colors to choose from. BEN FRANKLIN STORE, phone 886-2169, Prestonsburg. 5-16-1f.

FOR SALE—Sand, washed and screened, wet, dry or sacked. Ideal for mine use of buildings. SANDS OF ROCKCASTLE CREEK, Inez, Kentucky, phone 298-3828, day, 298-3314, night. 11-17-1f.

HOUSE FOR SALE—Brick in Branhams Village area, Prestonsburg. 2150 sq. ft. 3-bedroom, 2½ baths, large living room, dining room, eat-in kitchen, new den with fireplace, custom drapes through, large fenced yard. Central air-call 886-8830. PRICE REDUCED. 8-1-4t-pd.

CUSTOM-MADE drapes and matching bedspreads, by R. W. Norman and McCanness. Measured to fit. BEN FRANKLIN STORE, phone 886-2169, or Sally Goebel, phone 886-2657. 5-16-1f.

WATCH REPAIR—If you want the best job, bring watch repairs and jewelry repairs to WRIGHT BROS. JEWELERS.

For all your athletic needs, see Wells-Hamilton Sporting Goods, 101 Court Street, Prestonsburg. Phone 886-9969.

LAND FOR LEASE—Approximately four acres of level ground, 1300 x 250 feet, located in Goble Roberts Addition area across railroad tracks from shoe factory building. Most suitable for commercial purpose. Long-term lease available. Call Clyde Burchett at 886-2734 or 886-2412. 3-14-1f.

LUXURIOUS HARDEN SOLID CHERRY FURNITURE 10 percent above cost at GOBLE LUMBER CO. (Special orders only) Phone 874-9281. 4-11-1f.

FOR SALE—Hay trailer, 8 x 16 feet. Excellent condition. Price, \$300. Phone 886-6047. 8-8-2t-pd.

FOR RENT—Trailer space and eight-room house with three baths and double garage. For sale, 40 acres with mineral rights. Call 886-2277 or 886-9647. 8-15-2t.

YARD SALE—Multi-family yard sale at Little Paint, Rt. 1428 (Old U.S. 23 to Paintsville), Saturday and Sunday, August 18 and 19. Clothes, dishes, bottles, antiques, etc. LOOK FOR THE SIGN. 1t-pd.

ANTIQUES FOR SALE—Walnut dresser, camelback trunk, oak lamp table, drop-leaf dinette table and chairs. Also, electric portable Singer sewing machine, portable GE stereo, drill press, dishes and glassware, breakfast set, utility cabinets, women and mens' clothing, living room chair and Ottoman. Call 452-2248, Bevinsville. Dolly Jones. 1t-pd.

3-FAMILY GARAGE SALE—Fri. and Sat., Aug. 17, 18, approx. 2 miles up Abbott Creek, second new housing development on left, 9 a.m.-5 p.m. Clothes from infants up, household items, appliances, etc. Phone 886-3956. 1t-pd.

FOR SALE—three good building lots, located in lower end of Auxier, one house seat, 16 good building lots at Bays Branch. See or call Sage Frasure, 285-3360, Martin. 7-18-1f.

HOME—Can you believe it? A new 14-wide home financed FHA with payments as low as \$102.50 per month. Mountain Homes, Paintsville, Ky. Phone 789-6890. 7-18-1f.

ATTENTION VETERANS! A new 14-wide home with payments as low as \$94.01 a month. Also no down payment to qualified buyers. Mountain Homes, Paintsville, Ky. Phone 789-6890. 7-18-1f.

HOUSE—A new sectional home with great room, 3 bedrooms, 2 baths. 1150 square feet of living space for less than \$18.70 a square foot. FHA payments as low as \$230.40 a month. Mountain Homes, Paintsville, Ky. Phone 789-6890. 7-18-1f.

VETS, READ THIS—Sectional home with large living room, 3 bedrooms, 2 baths, and shingle roof. 1152 square feet living space for less than \$18.70 square ft. VA payments as low as \$227.25 per month. Mountain Homes, Paintsville, Ky. Phone 789-6890. 7-18-1f.

FOR SALE—Newly remodeled home at Harold. Call 478-5565 or 437-4449. Meade Construction Company. 7-18-1f.

HOUSE FOR SALE—Four miles up Branhams Creek (road in process of receiving new coat of blacktop); completely remodeled with new addition added, three bedroom, large living room, and complete carpet throughout, electric heat with washer and dryer included, Masonite siding and large carport sitting on approximately one acre with small barn and outbuilding with plenty of room left for garden. Priced at only \$8,500. Call 886-8159 or 587-2216, Lovel Hall, Grethel. 6-13-1f.

FOR RENT—Mobile home lots, \$35 per month. 200 amp electric, telephone, TV cables all underground. Near Alice Lloyd College and National Mines. CAUDILL'S MOBILE HOME PARK, Pippa Passes, Ky. 368-3881, Gracie Slone, Mgr. 7-4-8t.

PREFINISHED PANELING. 10 percent off, cash and carry, at GOBLE LUMBER CO. over 60 different styles to choose from - as low as \$3.99 for 4 x 8 panel. Phone 874-9281. 4-11-1f.

FOR SALE—14 x 70 1978 Crimson mobile home furnished with appliances, total electric, plush interior. Small equity and take over payments of \$219. Call 478-9407 from 8 a.m. to 5 p.m. Evenings and Sunday, call 478-5308. Bob Gill. 4-11-1f.

PERMA-SHIELD Anderson windows. All styles. 20 percent off regular price at GOBLE LUMBER CO., Phone 874-9281. 4-11-1f.

FORD—The number one name in trucks can be yours for as little as \$4175 at Town and Country Ford Lincoln Mercury. 874-2133. 3-14-1f.

KURFEE'S PAINT as low as \$4.99 per gallon for interior or exterior latex paint at GOBLE LUMBER CO., Phone 874-9281. 4-11-1f.

PIANOS, Baldwin & Wurlitzer, Big selection, honest values. No "balance due" gimmicks. Easiest payments. ZWICK MUSIC CO., 325 14th St., Ashland. 11-15-1f.

NEED MOBILE HOUSE INSURANCE? See or call Nelson's Insurance Agency, So. Lake Drive, Prestonsburg, Ky. Phone 886-8549. 11-29-1f.

OWENS MUSIC CENTER High quality—low prices. Excellent service. Phone 886-8337. 1-16-1f.

FOR SALE—Used furniture—odds-and-ends. MARTIN'S FURNITURE BASEMENT 874-9928. 5-2-1f.

FOR SALE—House with full basement, two bedrooms. Call 358-4254 or 358-4093. Carmel Conley, Hueysville. 8-15-4t.

FOR SALE—House at Ivel, Ky., located off US 23. Rolling Acres Estate, Split level, three bedrooms, 1½ baths, large family room, laundry room, double garage, built-in kitchen with dishwasher. Electric heat and air. Fully carpeted. Custom drapes and rods. Fenced backyard. For appointment, call 874-9735. 7-25-4t-pd.

ROOFING AND SIDING—Free Estimates. Aluminum siding, vinyl siding, gutters and soffit, asphalt shingles. M&F Roofing and Siding, Royalton, Ky. Phone 884-7892. 7-25-6t.

KELSON SHEPHERD HEIRS—½ mineral rights. Quick sale, \$12,000. Timberland, one lot 4 or 5 acres, \$3,500. ½ mineral rights. Dorothy Shepherd Rollyson, Frametown, W. Va., Phone 364-8642. 7-25-10t-pd.

WANTED—Experienced salesman. Apply Dick's Sign Co., 448 South Lake Drive, Phone 886-2111. 7-25-1f.

CARPENTER, experienced. Remodeling, additions, siding, roofs, drywall, new homes. Call any time, 358-9485. 7-11-10t-pd.

FOR RENT—Office space with three rooms, 526 square feet, upstairs over Fountain Korner. 886-2431. Allen and Burke. 6-27-1f.

FOR SALE—1973 Olds 442 with 350 4-barrel, automatic, swivel seats, AM-8-track quad stereo, etc. Good condition. 886-6908. 1t-pd.

FOR RENT—One bedroom apartment, furnished. \$150 per month plus utilities and \$50 security deposit. 377-6881. Kermit Newsome, Box 96, East McDowell. 1t.

GUITARIST wants to play with good local Bluegrass-Gospel group. Call Sherman Renner, 447-2381. 1t-pd.

TIMBER FOR SALE—On the half, sawed up. Call Sherman Renner, 447-2381. 1t-pd.

TO DO UPHOLSTERING and bedspreads and curtains to order. Jewell Renner, 447-2381. 1t-pd.

WANT TO RENT—House or apartment in McDowell-Allen area. Single working woman. Neat, clean, dependable. No children. Will furnish references. Call 377-6258, after 6 p.m. 8-15-1t.

FOR SALE—New home at McDowell. 3 bedrooms, 2 baths, central air, built-in kitchen, family room. Close to hospital. Call 886-9694. 8-15-2t.

FOR SALE—In Prestonsburg, 3 bedroom home. Close to post office. Located in town. Call 886-9694. 8-15-2t.

FOR SALE—16-month-old registered Tennessee walking horse stud colt. Call 886-2042. 8-15-3t.

FAMILY OF THREE WANTS to relocate. Looking for small business. Years of retail background. Send details to Ann's Station, Box 155, Middletown, Ia. 52638. 1t-pd.

FOR SALE—2-point fast-hitch sickle mower for international tractor. Also, almost new conventional-type Maytag washer and good used Maytag gas range. Call 358-9519 before 9 a.m. or after 9 p.m. 8-15-2t-pd.

NOTICE TO ADVERTISERS

All classified ads scheduled for only one week, must be paid in advance. All classified ads with only telephone numbers must be paid in advance.

NOTICE TO PROPERTY OWNERS—If you have property for sale in the Floyd County area, we have prospective buyers. Call EMMA LOU MARTIN, at Action Realty, 874-9928. 5-23-1f

HOUSE FOR SALE—Frame house with carport, has ten inch siding, three bedrooms, large livingroom, large built-in kitchen, central air-conditioning, city water and natural gas, fully carpeted, has one and a half baths. Located five and one-half miles on Middle Creek on Mt. Parkway. See or call B. B. Shepherd, Phone 886-3116. 6-20-1f.

MARTIN'S FURNITURE NEW, USED AND UNFINISHED

Three Miles North of Allen, Ky., On Old U.S. 23 - Phone 874-9928
Check Our Everyday Discount Prices. On Quality Furniture Before You Buy.

Trade-ins Accepted

HOWARD PERRY—Painting, drywalling, carpenter work. After 4 p.m. call 886-2183. 5-9-26t-pd.

BE Discriminating! Visit THE CHANDLER HOUSE ANTIQUES & COLLECTIBLES Jefferson Ave., Paintsville, Ky. Hours 12:00 to 10:00 p.m. 5-9-1f.

SPRING SALE on chain link fence, commercial and residential. Henry L. Setser, 886-2073. 3-7-1f.

PATTON'S ANTIQUES—Box 131, Langley, Ky, on KY 80. Dealing in Depression glass, antiques, antique furniture. Phone 285-3357. 1-10-1f.

RESTAURANT EQUIPMENT—Ranges, sinks, hoods, fryers machines, freezers, etc. Brown Produce Co. 886-6866, Prestonsburg, Kentucky. 5-10-1f.

REAL ESTATE—We well and buy land and real estate. Call Robert DeRossett, phone 886-3114. 12-30-1f.

HELP WANTED—Experienced concrete finisher. Must have hand tools and transportation. Wages open. Phone 886-8373, West Prestonsburg. Ousley Concrete Const., Inc. 3-22-1f.

FOR SALE—Office machines, office supplies, office furniture (new and used). Service on all makes of office machines. Phone or write BERT BIBBEE, HOME OFFICE SUPPLY CO., phone 436-5711, Hazard, Ky.

WANTED SECURITY GUARDS. Storm Security Systems, Inc., 448 South Lake Drive, Prestonsburg, Ky., back of May Sign Company. We are accepting applications for security guards. All applicants must be 21 years of age and have a clean police record. Our guards are bonded, licensed and insured. Storm Security Systems is Kentucky's largest private owned security company. Our home office is London, Ky., with branch offices in Hazard and Prestonsburg. All employees will be hired from this area. 11-16-1f.

LOTS FOR SALE—Cave Run Lake. 25 percent down, terms on balance. Phone 289-5994. Les or Keith Coatney. 7-25-4t.

FOR SALE—House and lot. Royal hollow, McDowell. Contact First National Bank, 886-2321. 6-27-1f.

LIGHT FIXTURES ½ price at GOBLE LUMBER CO., Phone 874-9281. 4-11-1f.

FOR QUALITY PLUMBING, heating, air-conditioning and heat pump sales and service, call BURLCO, 886-6692. 2-21-1f.

REDUCE SAFE & FAST with GoBese Tablets & E-Vap "water pills" W.A. Rose Drug, Prestonsburg; Reid's Drug, Martin. 8-8-2t-pd.

MOVING? Let us move you. Also light hauling. Call 358-9161 or 946-2558. 7-25-4t-pd.

FOR SALE—Land and timber on Left Fork of Abbott. BUCK HOPSON, Phone 886-3968. 8-1-4t.

HOUSE FOR SALE—Jo M. Davidson residence, near postoffice. Contact Marshall Davidson or Frank Layne, Phone 886-6182. 8-1-1f.

BILLY VICARS MASON—Brick, block, fireplaces, concrete. Phone 452-4425, Billy Vicars, Melvin. 3-14-1f.

FOR RENT—Two-room business place. 886-3154. T.E. Neeley. 3-28-1f.

FOR SALE—1975 Monte Carlo, 1978 Suzuki GS 1000, Phone 478-5502, after 5:30 p.m. 8-8-2t-pd.

FOR SALE—1977 Harley Davidson Sportster Ranked Chrome engine. Call after five. 874-2870. 8-8-2t-pd.

NEEDED—Carpenter and plumber to install bathroom floor and fixtures. Phone 452-4333. 8-8-2t-pd.

FOR SALE—A good 2-year-old Hampshire breed ram. Middle Creek Rd., phone 886-3902. 8-8-2t-pd.

FOR SALE—1973 Chevrolet Caprice Estate Wagon, 9-passenger, all luxuries included. 8-track AM-FM stereo, new winter snow treads, uses regular gas. Excellent mechanically, nex exhaust system. \$1,100. Call 789-1561. 8-8-2t-pd.

MEDICAL ASSISTANT position open at the Big Sandy Health Care, Inc., Wheelwright Clinic. The working hours are from 8:30 a.m. to 5 p.m., Monday thru Friday. For more information, contact Ms. Jackie Shelton, Personnel, at 886-8546. Last date for receipt of applications is August 17, 1979. 8-8-2t.

FOR SALE—Trailer 3-ton air-conditioner (self-contained.) \$400. Also, three-ton "A" coil air conditioner. \$300, pick-up truck tool box. \$60. Call 874-9006. 8-8-2t-pd.

PARTYWARE REPRESENTATIVE—National manufacturer of party supplies seeks individual to service retail stores in immediate area. Pleasant creative part-time work maintaining party centers. No experience necessary. Excellent compensation. Car required. Call Sally at 800-233-8454 on Aug. 16, 1979 between 8 a.m. and 12 noon for interview appointment. 8-8-2t.

FOR RENT—One sleeping room, for one or two people. Call 886-3368. 8-8-2t-pd.

FOR SALE—Two female Llewellyn setters, six weeks old. Phone 377-6104. 8-8-2t-pd.

HELP WANTED—Civil engineering firm has immediate openings for survey personnel. Apply to Collins & Associates, consulting engineers, 886-8439, after 7 p.m. 8-8-2t.

WANTED—Live-in housekeeper-babysitter to do light housekeeping and Indian cooking, care for 5-year old daughter. Good working conditions. Will pay \$2.90 hour. Please call Bureau for Manpower Services, North Lake Drive, Prestonsburg. Prefer person with experience in caring for small children. 8-8-2t.

L.P.N. DESIRES PRIVATE DUTY nursing. Will work in hospital, home, or nursing home. For additional information, call 606-447-2882. No job too small or too large to do. 8-8-3t-pd.

NEW HOME FOR SALE—On Bate's Branch at Kite, Ky. for more information call 447-2177 or see Hubert Short. 8-8-3t.

ANTIFREEZES AND OILS—Attention, Antifreeze and Oil Buyers, From the information and allocation we are receiving, Antifreeze will be very tight supply this season, especially in drums. We presently have a total of 25 trailer loads in a combination of brands, including Prestone, Dowguard, Valvoline, Zerex and Texaco for immediate delivery. We offer good prices for good money or a good check, unless pre-approved credit, and can usually deliver in 72 hours or less. We also carry near a million-dollar inventory of Major Brand Oils and Auto Supplies. Call Apollo Oil Co., Mt. Sterling, Ky. 606-498-5812 or 498-6789. We are combining our separate storage locations into our new central warehouse before September 7, and we are offering Super Deals on anything that has to be moved. Give us a call. 8-8-4t.

FOR SALE—34 foot Starcraft houseboat. 50 horsepower Mercury outboard. New carpet inside and out. Good condition. Dewey dock, slip no. 23. Blue and white. \$7750. Call Pikeville, 432-2584 (office), 432-8527 (home). 8-8-4t.

WANTED—Experienced party plan manager need to recruit, book parties, put on Fashion Shows, conduct sales meetings for Fashion Two Twenty Cosmetics. Call 325-2846 in Ashland, Monday, Wednesday, Friday, between 10-5. 8-8-4t.

LOT FOR SALE—Woodland Heights on Little Paint Creek. 105 x 120 ft. Phone 874-9001. 8-8-4t-pd.

FOR SALE—3 bedroom, brick house, with 1½ baths, central air conditioning, 2-car garage. Wayland. Call 358-4126. 8-8-4-pd.

I RAISE HOUSES, move houses, block them up. All materials furnished. SAM HALL, Topmost, Ky., phone 447-2246. 6-27-8t.

FIREPLACES—Built to suit your needs and design. Any type stone or brick. All work guaranteed. 297-6228. 8-8-4t-pd.

TRAILER LOTS FOR RENT. Nice residential area out of high water. Call after 5 p.m. 874-2802 or 874-2606. 8-8-1f.

HIGH DOLLARS FOR YOUR COAL LEASE

LEASE OR SUB-LEASE. STRIP, AUGER OR DEEP MINE. CALL TODAY FOR THE BEST DEAL.

Call Collect: **606-886-8506**

FOUND—A brittany spaniel dog in the vicinity of Clark School. Call 886-6688 after 5:00 p.m. for information. 1t-pd.

FOR SALE—1969 Supersport 396 Chevelle, 4-speed, call 358-9440. Stella Castle, Wayland. 8-15-1t.

FOR SALE—Z50 Honda. Call 886-8468, after 5 p.m. 1t-pd.

FOR SALE—Custom designed, wood and brass ladies' store fixtures. Also, Data Terminal 300 cash register and Victor adding machine. 1t.

BIG YARD SALE—Wed., Thurs., Fri., Saturday, Aug. 15-18, Depot Hollow, Auxier. Baby items, clothes, swing, walker and toys. Also, jeans and other clothing, shoes, tapes, household items, new inside doors with knobs, wood bi-fold doors and chandeliers. 1t-pd.

FOR SALE Grain-fed Freezer Beef.

Taken to the slaughterhouse of your choice. Also, pork and mutton. Place orders now!
Call 349-5066
YOUNCE BROS. LIVESTOCK 8-15-2t.

TREE SERVICE

Cut and Removed. No job too small.
377-6266 1t-pd.

NOTICE

The Prestonsburg Housing Authority wishes to hire a maintenance worker. Apply at Prestonsburg Housing Office.
Equal Opportunity Employer. 1t.

DUMP TRUCK, BULLDOZER, BACKHOE EXCAVATING WORK SEPTIC TANKS INSTALLED

Evenings, call 886-2237 11-22-1f.

HENRY LAFFERTY ROOFING

Roofing Jobs of all types, large or small. 886-3597. 6-20-1f.

THE INFLATION FIGHTERS!

\$100⁰⁰ OFF WITH THIS COUPON

ON ANY LIVING ROOM SUITE PRICED \$399⁹⁵ AND UP.

Coupon Must Be Presented By Customer.

B. & B. DISCOUNT FURNITURE

Phone 874-2054, Hwy. 80 just above Almar Drive-In 7-25-1f.

CARPENTRY WORK OF ALL KINDS

Also Cement Work, Painting & Finish Drywall
For all your carpentry work, call anytime
HAROLD JARVIS & SON
Allen, Ky. 874-9007
8-15-4t-pd. Free Estimates

ROOFING AND ELECTRICAL WORK

PHONE 886-9070 or 886-9981 8-15-2t.

FOR SALE 12x68 Springdale Mobile Home

Furnished and carpeted. Has washer, drier, and dishwasher. Centrally air-conditioned. Has gas heat, underpinning, large covered deck, 2-car carport. Located on approx. one half acre private lot in Auxier. Approx. 5 minutes from Highlands Regional Medical Center. All city utilities. Price \$22,000. Call 886-3174 or 886-8018. 8-8-1f.

Now Taking Applications for MANAGER of CATO'S

Pikeville, Ky.
Apply at Cato's Court Street Prestonsburg, Ky.
Experience in retail sales required. 1t.

SELL IT FAST! BUY IT RIGHT! USE WANT ADS!

VISIT GOBLE LUMBER'S PANELING CENTER. Over 60 different styles to choose from and as low as \$3.99 per panel. Phone 874-9281. 4-11-tf.

HOUSE TRAILERS MOVED and Wrecker Service—See NICK SHEPHERD, Phone 358-9367, Box 141, Wayland, Ky. 5-30-tf.

LOT FOR SALE—Located at River Plains Auxier. Call 886-2845. 8-1-4t-pd.

TWO NEW HOUSES FOR SALE—Call 886-9641. 8-1-3t.

HELP WANTED—Person needed for part-time work in Floyd County area to make insurance survey reports. Car and Polaroid camera needed. Fee and expenses paid for each report. Reply to: Hooper Holmes, Inc., 501 Embassy Square Office Park, Louisville, KY, 40299. 8-1-3t.

FOR SALE—1970 Corvette 350, 4-speed, like new. Also International 2-ton dump truck. Call 874-9546. 8-1-4t-pd.

FOR SALE—1976 Venture pop-up tent camper. Air-conditioned, sleeps six. With sink, ice box and 3-burner stove. Used only 5 times. Excellent condition. Call 874-9323. Dallas Justice. 8-1-4t.

HOUSE FOR SALE—Three bedrooms with six acres land. On Fisher's Branch at Printer. Price \$35,000. Phone 285-9889. 8-1-4t-pd.

HOUSE FOR SALE—N. Arnold Ave. Two bedroom, fully-carpeted, full basement, priced to sell. Phone 886-8928. Wetzel Quean. 8-15-2t.

SKAMPER pop up camper. Sleeps 8. Excellent condition. Extends to 21 feet. Call 452-4383. \$1200. 8-15-2t-pd.

FOR SALE—Three-quarter-ton truck camper. Sleeps six. Fully self-contained. Phone 452-2783. 8-15-2t-pd.

FOR SALE—1965 Ford Galaxie. Good engine, transmission and body-needs battery, \$400. 16RC Toyota engine and automatic transmission, \$350; 1969 Ford 351 engine with 2-barrel and automatic transmission, \$350. If interested call 452-4565. 8-15-2t-pd.

FOR SALE—House overlooking downtown Prestonsburg. Three bedrooms, den, living room, fireplace, 1 1/2 baths, 2 acres with room to build two or three houses. Phone 886-6218. 8-8-2t-pd.

SPECIAL on Bathroom Vanities, 10 percent off regular price for cash and carry. As low as \$39.95 for Vanity with marble top at GOBLE LUMBER CO. Phone 874-9281. 4-11-tf.

TREATED utility poles, 18 ft., 20 ft., and 25 ft. lengths. Also fence posts at GOBLE LUMBER CO., Phone 874-9281. 4-11-tf.

PRIMED SIDING. Nine-sixteenths x 12 in. x 12 ft. \$259.95 per thousand at GOBLE LUMBER CO. Cash and carry. Phone 874-9281. 4-11-tf.

MARTIN'S FURNITURE TRADE IN YOUR OLD FURNITURE FOR NEW

If you're remodeling or just want to redecorate, then stop by and see Mary Lou Bailey or Clarence Martin at Martin's Furniture. We have quality furniture at affordable prices and offer you more for your trade-ins. If we don't have the color or style, we will custom order for you at even greater savings.

9:00 to 5:00 Evenings by Appointment

MARTIN'S FURNITURE

Three Miles North of Allen, Ky., On Old U.S. 23—Phone 874-9928

5-16-1f.

LARGE LOTS—For sale at affordable prices, off KY. 80. Several acres each. Gas available with other utilities. Call 789-1561. 6-6-12t-pd.

HOUSE FOR SALE—3-bedrooms, large living room, large remodeled kitchen with range, laundry room with automatic washer, drapes, carpeting, and air-conditioner. Many extras. Located in Wheelwright. Call 452-4183, Mrs. Jim Morrison. 6-13t-pd.

WANTED—Special Service Aide for Pre-School Child Development Program Drift and Dwale Center areas to work directly with handicapped children. High School or equivalent two (2) years experience working with handicapped children preferred. Valid Ky. Drivers license required. Call 886-3548. Hrs: 8:30 - 4:00. Deadline for applications August 24, 1979. Kentucky Youth Research Center, Inc. and Equal Opportunity Employer. 1t.

FOR RENT—House at Banner. Five rooms with bath. \$250 per month plus deposit. Call 874-2756, after 5 p.m. 1t-pd.

FOR SALE—6-room home, central heat; two big garden lots, plus store and another house. Price \$65,000. Will sell all or separately. Am moving to Florida. Call 478-9052. Mrs. Bessie Yates. 8-15-2t-pd.

BABYSITTER NEEDED—Mon.-Fri., from 3-5 p.m. only in Eastern-Garrett vicinity. Call after 5 p.m., 358-4815. Barbara Owens, Box 71, Eastern, Ky. 8-15-2t.

FOR SALE—Electrolux carpet shampooer. Excellent condition. Phone 377-6840. 8-15-2t-pd.

FOR SALE—1965 GMC truck, 8 x 20 foot bed. Excellent condition. Also, 1972 Plymouth Fury station wagon. Good condition. Call 358-4331. Darling Newsome. 8-15-2t.

FOR SALE—Double-wide trailer. Good condition. 9 rooms. Modern kitchen with under-counter dishwasher. 3 bedrooms, 2 baths. 24 x 56. Air-conditioner, porch and underpinning. Prater Creek, at Dana. Call 478-9141, or 478-5420. David Conn. 8-15-2t.

FOR SALE OR RENT—14 x 70 ft. 1977 Holiday Mobile Home, furnished. Phone 886-3364. 8-15-2t-pd.

HOUSE FOR SALE—seven rooms and carport. Contact Don Crum, Maytown. 8-15-2t-pd.

WANTED—Registered pharmacists. Opportunity available with rapidly-growing pharmacy. Excellent benefits. For interview appointments call Mr. Zack, Store Manager, K-Mart Pharmacy, Pikeville, 432-0105. 8-15-2t.

HOUSE FOR RENT—Five rooms with gas, furnished or unfurnished. Suitable for family. On Spurlock, Conley Fork. Call 886-2048. 8-15-2t.

FOR SALE—1976 Dodge Van, excellent condition, air, power steering, cruise control and more. Customized inside and out. Phone 587-2828. 8-15-2t-pd.

FOR RENT—TD-9 International bulldozer. 886-3310. 8-15-2t-pd.

HOUSE FOR SALE—134 N. Lake Dr., Call 1-602-833-8566. 8-15-2t.

WORK WANTED—Have truck. Will move people, do painting jobs. Call Darling Newsome, Wayland, 358-4331. 8-15-3t.

PROPERTY FOR SALE—Approximately 20 acres located on Cow Creek about one mile from Old US 23. High and dry. Call, anytime, 874-9426. Terry Dutton. 8-15-3t.

HOUSE FOR SALE—Five-bedroom brick with living room, large kitchen and dining area, family room, two full baths, laundry room, two-car carport, fully-carpeted, central heat and air-conditioning, out building, redwood fence around large yard. Located five miles on Abbott Road, Call 886-6008 or 886-6186 for appointment. 8-15-3t-pd.

FOR SALE—Three-bedroom home. Remodeled. Fully carpeted. Carport. 11 acres land. Call 358-9106 anytime after 4 p.m. 8-15-4t-pd.

FOR SALE—Four-room house with 1/2-acre land, \$20,000. Call 377-6788, after 4 p.m. weekdays. Anytime, weekends. 8-15-4t.

FOR SALE—7 1/2 acres, 3 1/2 miles from Inez, Ky., with 12 x 70 Glenbrook mobile home; gas, central heat and air, city water, dishwasher. 1 1/2 miles from Sheldon Clark High School on Coldwater Road (Rt. 908). Wooded area with lots of privacy. Phone 298-7643. 8-15-4t.

FOR SALE—Baldwin Console piano. \$1,800. Phone 285-9610. 8-15-4t-pd.

FARM FOR SALE—Approx. 25 acres with 4-room house with bath on Little Paint. Call 886-3067. 8-15-4t-pd.

WANT TO BUY good, used furniture for sale at auction on consignment. Auctions to be held at Drift, Hueysville and Betsy Layne. Phone 377-6044. 8-15-4t-pd.

TRAILER SPACE FOR RENT—Call 886-2474. 8-15-4t-pd.

TRAILER PARK FOR RENT—Between McDowell and Price, Ky. Gas, water and electricity. Above high water. Call, after 2:30 p.m., 377-6222. 8-15-5t.

HOUSE IN MARTIN for sale. Call 285-3478 after 5 p.m. Donald R. Marshall, Martin, Ky. 8-15-6t.

WANTED—Live in housekeeper, someone able to help care for invalid lady. Room and board, salary negotiable, other help employed. Call after 3:30 p.m., 874-9983. 8-15-tf.

HOUSE FOR SALE—Nice, new three-bedroom home on 1/2-acre land near Martin. Low down payment with easy financing. Call 614-867-6693. Mid-State Homes. 8-15-tf.

FOR SALE—Three bedroom modular home on one acre lot at East Point. More land available. \$34,000. Call 789-3904. 8-8-2t-pd.

FOR SALE—Large building lots. Approx. 5 acres each. \$8,000. Near Johnson-Floyd county line at East Point. Call 789-3904. 8-8-2t-pd.

FOR SALE—Kenmore Sewing Machine with zig-zag attachments. Excellent condition. 886-2185. 8-8-2t-pd.

FOR SALE—1970 12x60-ft. mobile home. Total electric. Good condition. Call 886-9683. 8-8-2t-pd.

YOUNG MARRIED COUPLE wants to rent 2-3 bedroom house with yard in Prestonsburg-Paintsville area. Excellent references. Call 298-7027. Ask for Roger Long. 8-8-2t.

HOUSE FOR SALE—At East McDowell 377-2912. 8-8-2t.

FOR SALE—1976 Dodge Customized Rolyns Van. \$5,500. Also, 1974 CB360 Honda, \$450, and 5 h.p. Briggs & Stratton Go-Kart, \$125. Call 452-4275. MARVIN LITTLE. 8-8-2t.

MOTORCYCLE FOR SALE—1977 Kawasaki KZ-400 Deluxe. Has matching fairing and saddlebags, and touring seat with backrest. 2,400 miles. \$1,200. Call 886-6657. 8-8-2t-pd.

HOUSE FOR SALE—Three bedroom, with foyer, large living room with fireplace, den, two baths, all carpeted, custom drapes, brick on 1/2 acre lot located at airport. For appointment, call 886-2765 after 5 p.m. Melinda Conley, Auxier. 8-8-tf.

FOR SALE—1973 Mercury Marquis. Excellent condition. Call 886-3686 or 886-9496. 8-8-tf.

ELECTROLYSIS—Permanent hair removal without any skin damage. Located on College Street, Paintsville, Ky. Call 789-8676 for appointment. 8-8-tf.

FOR SALE—1 1/2-story home. Three bedrooms, two full baths, large kitchen-dining room, large family room, large living room with exit to sundeck, laundry room, all carpeted, two-car carport, swimming pool. Located on 5-6 acres at Allen. Phone 874-9708. 8-15-2t-pd.

WANTED—Live-in housekeeper-babysitter. Have four children. Private room and bath. Phone 886-2510. 8-15-2t-pd.

FOR RENT—Furnished house. Phone 886-6374 after 5 p.m. 8-15-2t-pd.

FOR SALE or trade to a small car. 1970 Chevrolet pickup, 350 engine, standard, new paint, practically new tires, call 377-2400. Walker Hamilton, East McDowell. 8-15-2t.

LARGE LOT FOR SALE—Near Allen. City water and gas. Will subdivide if desired. 886-3934. 8-15-2t-pd.

FOR SALE—14 x 70 two-bedroom 1978 Winston mobile home. Cedar siding, central air, dishwasher, self-cleaning stove, frostless refrigerator. Take over payment of \$226.13 including one-year paid insurance plus small down payment. Call 874-9041, 8 a.m. to 5 p.m., or 478-5308 after 5 and Sundays. 1t-pd.

THREE FAMILY CARPORT SALE—One mile on Spurlock. Thursday, Friday, Saturday. Clothes all sizes, household items, jeans, children's clothes. 1t-pd.

TRAILER FOR RENT—Couple only. New Allen, phone 874-9418. 1t-pd.

FOR RENT—Furnished apartment. No children. Call 886-8760. Mrs. Martha Goble. 1t.

FOR SALE—Sears air-conditioner, gas furnace and stove, two hot water heaters, Culligan water softener, double block garage. Phone 452-2469. Robert C. Oakes, Melvin, Ky. 1t.

AM INTERESTED in second roommate (female). Have two-bedroom apartment in Lexington 10 minutes from UK, reasonable rent. Call 377-6481 or 377-6664. Gail Stumbo. 8-15-1t.

FOR SALE—1975 650 Yamaha. Good shape. \$900 firm. Call 587-2619, after 5. 8-15-1t-pd.

FOR SALE OR TRADE—1971 Chevrolet single-axle dump truck, mint condition. Also, 1977 Suzuki TS400, excellent condition. Call 874-2035. 1t-pd.

WANTED—Someone to tear down old building for the lumber. If interested, call 874-9618. 1t-pd.

FOR SALE—One new brick house. Call 886-9641. 1t.

APARTMENT FOR RENT—Next door to Highland hospital. New and modern. One-bedroom, refrigerator, oven range, garbage disposal, dishwasher, plumbed for washer and dryer. Excellent location. Call Highland Apartments, 886-9181. 1t.

ACTION REALTY

432-8181
874-9928
307 Hopkins Bldg. • Pikeville, Ky.

Would you like to own your own thriving business? We are offering for sale Eastern Dairy Bar and Restaurant. Also, two-bay service station. Near Allen Central high and new Route 80 at Eastern, Ky. \$68,500.

LANCER—Three-bedroom home. Only two years old. Stone fireplace. Nice yard. Under \$50,000.

Large building lots, approximately 1 1/4 miles off US 23 at Banner. Above flood. Prices start at \$13,500.

Four mobile home lots for sale on Left Beaver Creek. \$5,000 each.

EAST POINT AREA—Three-bedroom house. \$45,000.

LOTS OF LOTS—Are you looking for a lot to build on? We have four lots within two miles of Prestonsburg and 4 lots between Allen and Martin, all with city water and other utilities available. We also have a large lot on U.S. 23 South of Allen. All of these lots are above flood level and are priced at \$12,000.00 and up.

NEED MORE ROOM? Check these features: Lot size—100'x100' beautifully landscaped with storage building and kiddie pool, 2-story brick and frame home with 4 bedrooms, family room, fireplace, carport, sun deck, full basement, central vacuum system, utility room and 2 1/2 baths. Refrigerator, range and dishwasher, too. Shown by appointment only.

NEW HOMES FOR SALE—We are pleased and proud to present four new homes within 2 miles of the city of Prestonsburg. Just completed by High Value Homes, Ltd., these homes all have an Energy Efficient Package featuring maximum insulation, double pane windows, and GE heat-pumps for heating and cooling. Each house is situated on a landscaped lot with city water and utilities. Three of the homes have fireplaces, and one is on a private one-acre lot. Prices range from \$45,000.00 upward.

MEADOWS BRANCH—New 3 bedroom house with family room, 2 baths, refrigerator, range, washer, central heating and air-conditioning, 2 covered porches, on 100'x100' landscaped lot. Only \$44,900.00

MUD CREEK—Four-bedroom house on a nice tract of land with large garden and lots of trees and shrubs. Priced Right \$45,000.00

BRANHAMS CREEK—2-acre tract of land with 3-bedroom frame house. Sale Price \$35,000.00

WE HAVE OTHER PROPERTY IN PIKE AND MARTIN COUNTIES. GIVE US A CALL!

THE ACTION TEAM

Bill Gibson, Broker — Home No. 478-9987
Emma Lou Martin, Broker-Salesperson, 874-9928

7-4-tf.

COAL PRODUCERS

TEREX HAULERS



7 Models
Capacities 22-ton to 150-ton
Gross HP 238 to 880

CALL MIDCO KENTUCKY CO.
Louisville 502-368-1621 Hazard 606/436-3111 Princeton 502/365-7591

PRESTONSBURG COMMUNITY COLLEGE

1979 FALL SEMESTER REGISTRATION SCHEDULE

August 27 Registration For Students With Last Names A Through G, 8:30 a.m.-12:30 p.m., Auditorium, Pike Technology Building
Registration for Students With Last Names H Through L, 12:30 p.m.-4 p.m., Auditorium, Pike Technology Building
Night Class Registration, 5 p.m.-8 p.m., Martin Student Center

August 28 Registration For Students With Last Names M Through R, 8:30 a.m.-12:30 p.m., Auditorium, Pike Technology Building
Registration For Students With Last Names S Through Z, 12:30 p.m.-4 p.m., Auditorium, Pike Technology Building
Night Class Registration, 5 p.m.-8 p.m., Martin Student Center

August 29 Class Work Begins

FOR ADDITIONAL INFORMATION CONTACT THE ADMISSIONS OFFICE 886-3863

8-15-2t

VISIT

FLANERY & DINGUS

T.V. and ELECTRONICS

Incorporated
PRESTONSBURG, KENTUCKY

Modern Service Facilities for
RADIO, PHONO, STEREO, HI-FI, TELEVISION, MASTER T.V. SYSTEM DISTRIBUTION, AMPLIFIERS and ASSOCIATED EQUIPMENT.

Where Progress Is Planned, Not Just an Accident!
Phones 886-8881 and 886-6474

MORTGAGE LOANS



RESIDENTIAL LOANS

FHA • Conventional • VA

INCOME LOANS

Apartments, Shopping Centers
Warehouses, Office Buildings

CONSTRUCTION LOANS

FLOYD COUNTY BOND ISSUE*

KENTUCKY HOUSING LOANS*

* Low Interest Residential Loans to Qualified Borrowers. Call our Mortgage Loan Dept. for details.

THE BANK JOSEPHINE

Prestonsburg, Ky.
Member FDIC 886-9101 EQUAL HOUSING LENDER

Volunteers Work in West Liberty

There's no generation gap when there is a common interest in a project and volunteer workers to get the job done.

It happened in West Liberty. The Morgan County seat is where people working together have accomplished much. Years ago a community swimming pool was built for \$11,000 cash and with thousands of dollars worth of elbow grease.

More recently, community effort has resulted in a recreational complex that would cost an estimated \$150,000 if let to bids. When local volunteers took control the cost was only \$8,000—plus, of course, the elbow grease.

Independence Day celebration and dedication of modern softball and baseball fields was cancelled by an all-day rain, but two West Liberty men were recipients of the annual West Liberty Kiwanis Club Citizen Awards for their



part in this meaningful project. Mayor Scottyee Franklin gave Carl Burton and Langley Franklin keys to the city during the ceremony.

Burton taught school and coached in Morgan county about 15 years. He also taught school, coached and did government work in Dayton, Ohio for more than 30 years. In 1974 he returned to his native eastern Kentucky to retire.

"Every town needs good ball fields where youngsters can play ball and use up energy," former coach Burton said. "Every town needs a recreation complex for oldsters to come and watch their children and grandchildren, and sometimes pick up a bat and take a swing just to keep in practice."

Franklin, 26, is deputy circuit court clerk in Morgan county. Outside his regular working hours, he spends time in community work.

The young man and the retired coach worked together on the community project.

"It took us a year to get the land cleared legally," Franklin explained. "Lenora Reed Franklin gave us a 10-year lease on the land. The U.S. Army Corps of

Engineers, who had the land under easement, gave us a guideline as to what we could and could not do, then gave us their blessing."

The park consists of a little league baseball field, a lighted men's softball and baseball field and an almost completed women's softball field. All fields adjoin or are separated only by a narrow street. There are bleachers, adequate parking areas for each park and concessions, all enclosed by chain link fencing. Two years ago the land was a swamp with thick, wild vegetation.

The complex is within one plot of joining the Kiwanis Community playground, picnic grounds and swimming pool built in 1954. "We need a larger, more modern pool," Franklin said, "and we're hoping to get grant money to help us on that."

Club members and "outside" volunteers have updated four tennis courts and a basketball court. They are working on a shelter house. If the missing-link can be leased, it will be developed into the complex for a continuous park of 35 or 45 acres. All the complex is within the city limits and within sight of Main Street.

Burton and Franklin, widely separated in age but completely harmonious in spirit and heart, agree most thanks should go to the many volunteers who spent hours at the site working.

"Our thanks," both chorused, "is daily seeing hundreds of people, young and old, enjoying themselves in good, clean fun and entertainment."

SANDY VALLEY HARDWARE
Hours: 7:30-5:00 Allen, Ky.

Select Grade Steel
Brite Zinc Chromate Finish

Chicken Said To Be Cheap, Nutritious

If you have a family to feed, you're probably trying as hard as President Carter to hold down inflation—at least at the dinner table. One likely ally in kitchen economy and nutrition is that familiar fowl, the chicken.

According to an article in the August Reader's Digest, a whole chicken costs just over 70 cents a pound, compared to the \$1.60 or more per pound that hamburger commands. And for nutrition's sake, a half chicken breast supplies 50 percent of our daily protein and amino acids requirements plus lots of essential vitamins, and weighs in at only about 160 calories.

Chicken is also highly digestible, and low in both cholesterol and salt. Small wonder, says the Digest article, that chicken consumption in the U.S. will reach 17 birds for each man, woman, and child this year.

Keeping this huge national appetite satisfied is becoming an increasingly streamlined operation, writes author Jack Denton Scott. No longer a hit-or-miss "backyard" business, poultry breeding is now an efficient industry, with 90 per cent of the country's 10.9 billion pounds of chicken bred this year coming from just five breeding companies. On mammoth farms, manned by scientists, geneticists, and computer-trained technicians, breeders have cut down the growth time of a marketable chicken from 13 weeks to 7½ in the last 25 years. That means lower feed costs and plenty of economical chicken coming across your table.

If all those facts sound a bit tiresome, just think of the varied poultry preparations you can try...from cacciatore to teriyaki, coq au vin to southern fried. And, adds Scott, don't forget who brought you the egg.

The Women's Bureau offers information and assistance to state and community leaders and to other nations regarding women and work.

MASTER COMMISSIONER'S SALE

FLOYD CIRCUIT COURT
CIVIL ACTION NO. 78-CI-741
The First National Bank of Prestonsburg, Ky. Plf.
VS. NOTICE OF SALE
Cola Vance and Judy Vance, Beaver, Ky. Defts.

By virtue of a judgment and order of sale of the Floyd Circuit Court rendered at the June 14 term, 1979 in the above styled cause I shall proceed to offer for sale at the courthouse door in Prestonsburg, Kentucky, to the highest and best bidder, at public auction, on the 24th day of August, 1979 at 10:30 o'clock a.m., same being a day of the regular term of the Floyd Circuit Court, for cash or upon a credit of six months, the following described property to-wit:

That certain tract or parcel of land, lying and being on the waters of Clear Creek in Floyd County, Kentucky, and being the same property conveyed Cola Vance and Judy Vance by deed from James Tackett and Elma Tackett, dated May 29, 1976, and recorded in Deed Book 225, page 443, Floyd County Court Clerk's Office, and more particularly described as follows, viz:

Beginning at the creek at Bill Hunt's line; thence up the hill to twin poplars; thence up the hill with Bill Hunt's line to the top of the hill; thence down the hill with said line to Lee Mathew's line; thence down the hill with Mathew's line to Odis Miller's line; thence around the hill with said line to a sugar tree marked; thence down the hill to an Elm and Clear Creek; thence down the creek to the beginning, so as to include all land in said boundary.

The amount of money to be raised by this sale shall be in the principal sum of \$4,557.54 with interest thereon at 8½ percent annually from the 29th day of January, 1978 until date of judgment and interest at 8 percent per annum from the 14th day of June, 1979 until satisfied and the costs of this action, including costs of advertising of this sale and the fees and commissions for conducting this sale.

For the purchase price the purchaser must execute bond with approved surety or sureties, bearing legal interest from the day of sale until paid and having the force and effect of a judgment with a lien retained upon said property as a further security. Bidders will be prepared to comply with these terms.

Given under my hand, this 6th day of August, 1979,

MARSHALL DAVIDSON
Master Commissioner
Floyd Circuit Court

"EASY TO SHOP—EASY TO SAVE"

SMART Back-to-School

SALE STARTS AUG. 16
PRICES GOOD THRU AUG. 20

BOYS HANDSOME OXFORD

MADE IN U.S.A.

\$6.77

Gleaming simulated leather uppers with stylish moc toe.

Soft nylon tricot lining.

Sizes 8½ to 12, 12½ to 3.

REG. \$8.99

MENS AND BOYS TUBE SOCKS

Sizes 6 to 8½, and 9 to 11...

\$1.28 PKG.

Sizes 9 to 14...

\$1.59 PKG.

Cotton nylon, white socks with stripe top.

2 PAIR PER PACKAGE

Ladies-Juniors Co-ordinated

- SKIRTS
- SLACKS
- VESTS
- BLOUSES
- JACKETS

YOUR CHOICE!

\$7.99

Highway 80 South, Martin, Ky.

STORE HOURS: Mon. thru Sat., 9:00 Til' 9:00;
Open Sundays, 12:00 Til' 6:00

flair! PENS

38¢

REG. 64¢

Blue, black, red.

1½ Oz. 'Elmers' SCHOOL GLUE

20¢

REG. 34¢

40 Count 'Mead' NOTEBOOK

29¢

REG. 49¢

100 Count 'Mead' FILLER PAPER

49¢

REG. 79¢

5 Subject 'Mead' NOTEBOOK

\$1.79

REG. \$2.69

50 Oz. 'Cascade'

\$1.20

REG. \$2.29

MENS AND BOYS BELTS

Mens.. \$2.33

Boys... \$1.99

VALUES TO \$4.00!

Choose from large assortment of jean and dress styles.

Boys XS to L.
Mens S to L.

GIRLS GLEAMING "T"-STRAP

\$5.00

New perforated details on shiny uppers; adjustable ankle strap; comfortable tricot lining.

Matching covered mini-wedge.

Sizes 8½ to 12, 12½ to 4.

REG. \$6.99

MENS AND BOYS TEE SHIRTS OR BRIEFS

20% OFF!

3 pair pack brief or tee shirts by "Fruit of the Loom."

Sizes 2 to 46.

SAVINGS UP TO \$1.00 OFF!

Girls 4 to 6X DENIM JEANS

\$3.99

Zip front, belt loops, two pockets.

Brushed denim that wears and wears!

Machine washable.

Have Canoe, Will Travel



By Ruth Messinger

For an inexpensive weekend or vacation, canoeing affords a rich variety of pleasures. Paddle on a quiet lake, or enjoy the excitement of shooting river rapids. Rig your canoe with a sail one day, row it with an outboard motor the next. A canoe is light enough to carry overland or tote on your car top, making it ideal for camping trips.

The American Indians built canoes by covering wooden shells with birch bark. Modern canoes, which are slicker and more durable, are usually made of aluminum, fiberglass or plastic. They come in a large range of models and sizes. Your selection depends on what you are going to do with your canoe.

If you just want to paddle or sail it, the traditional double-end canoe, with its two curved ends, will give you speed and maneuverability. If you plan to travel long-distances on exploring or fishing trips, you may want a square-stern model, which has a flat back to accommodate an outboard motor. Popular sizes are

13'-18' long. For family use, a 17' or 18' canoe is most practical, as it is roomy enough to carry several people with a reasonable amount of equipment.

Most canoes used today on lakes or easy rivers are made of aluminum. Besides being economical, they are lightweight and resistant to punctures and tears. Moreover, they require little care: you can leave them outdoors in all seasons. Disadvantages? An aluminum craft absorbs heat and cold, and waves make a slapping sound on its sides, but to many people such things are insignificant.

Are you attracted by the traditional and romantic canvas-covered wooden canoe? Remember that it is heavy, it tends to absorb water, and the canvas can tear on rocks and snags. This canoe is preferred by fishermen, however, because it moves silently in the water.

Fiberglass is beautiful, tough and lends itself to a variety of shapes. Like wood, it is silent in the

water.

Plastic canoes are fast-moving and highly resistant. A vacuum-formed canoe is a good choice for running rapids. Even if you dash it against a rock, it will snap back into shape.

The price of a new canoe ranges from about \$400 for a 13' aluminum model, good for a single paddler, to more than \$1,000 for a handcrafted wooden one. Paddles cost about \$11 to \$40 apiece. Before you decide what kind of canoe to buy, rent one and try it out.

If you do not already know how to paddle, you will have more fun by starting with proper training. The American Canoe Association, a volunteer organization, has an instructor certification program in still water and river paddling. Courses in basic skills are offered through ACA Divisions, canoe liveries and outfitters, and local canoe clubs. The advantage of joining a club is that you are taken out on trips right away by experienced people. Another excellent way to learn paddling is to take free lessons offered by a local Red Cross chapter.

What kind of clothes should you wear? In hot weather, your bathing suit and sneakers are fine, but you will need protection from the sun. Take along slacks or jeans, a shirt with long sleeves, and a hat with a wide brim. Sunglasses, suntan lotion, insect repellent and a first-aid kit are other essentials. For your Personal Flotation Device (required by law for each person in a canoe) you should have a life jacket.

An overnight camping trip calls for complete self-sufficiency. Besides extra clothing, your food supply and equipment for cooking and shelter all go into the canoe. If you take an extended trip (at least four days), you can rent all your gear, including lightweight food, at one of the outfitters located on many popular waterways. As an added convenience, the outfitter will take you to the launching spot and supply a pick-up service.

The fastest-growing version of this sport is whitewater canoeing, so named because of the way the rapids foam and froth. This type of canoeing requires expert maneuvering. You should attempt it only if you are an experienced canoeist. Here are some other safety rules to remember:

- Never run a river that you don't know. Waterfalls and dams are difficult to spot, as height is deceptive. The volume of water below a dam creates a backwater that could trap you.
- Don't boat alone. Travel in a group of at least three boats and keep the one behind you in sight.
- Guard against the danger of cold water. A wet suit, made with foam rubber or plastic, will counteract the effect of chilling spring waters.
- Always wear your life jacket. If you fall overboard, just float with your toes up and let it support you.

You'll find the speed of going downstream in white water exhilarating once you are confident that you can meet the challenge and maintain control of your craft.

For more information on canoeing:

American Canoe Association, P. O. Box 248, Lorton, Va. 22079, or: Canoeing by the American Red Cross \$3.95 (covers all aspects of canoeing techniques)

Dutch Elm Disease—What To Do About It

By JOHN E. SPARKS
County Extension Agent
for Agriculture

If your American elm tree is dying it is probably dying because of dutch elm disease. Dutch elm disease is a tree disease also known as vascular wilt. It is a highly fatal and transmissible disease attacking American and other elm species. The fungus plugs the water-conducting vessels of the tree causing the tree to wilt.

Dutch elm disease spreads by elm bark beetles carrying disease spores from an infected elm tree after pupation. The beetle feeds on a healthy elm tree and the spores of Dutch elm disease are deposited in the feeding scar and infection takes place. Another method of transmission is by underground root grafts. Elms growing within 50 to 50 feet of diseased trees can be infected in this way.

How do you recognize dutch elm disease? Visual symptoms first show up on the leaves. These symptoms range from dwarfing of the leaves to wilting, yellowing (flagging), and premature defoliation. Another symptom is the brown or blackish flecks or streaks in the sapwood. They may occur as a series of dots or a brown ring.

Five steps to consider in reducing loss to dutch elm disease:

1. Remove all sources of dead and severely dying elm trees.
2. Control elm bark beetle.
3. Eliminate infected roots from grafting on to healthy roots. (Trench or fix a barrier between trees.)
4. Use an appropriate fungicide such as Correx.
5. Don't use infected elm tree for firewood. (Good habitat for elm beetles to overwinter.)

To apply the fungicide Correx you will need to purchase an Elm treater.

(An apparatus used to inject fungicide into the tree.)

Elm trees that are isolated from diseased trees could wait until 5 percent of the tree is showing infection, then prune down to 10 feet below infected area and use the Correx treatment.

PUBLIC AUCTION

The undersigned will offer for sale at Public Auction at 11 a.m. Aug. 24, 1979 at Campbell Motors, Inc., Ivel, Ky., the following described motor vehicle:

One 1975 International dump truck, Serial No. A5057DGB11013.

BANK OF VIRGINIA
By DAVID FALIN
Sales Finance Dept.

8-8-31.

HIGHLAND TERRACE APARTMENTS

Apartment living for the elderly and the handicapped.

Opening date: Sept. 1-15

Apartments still available.

Apply: Julia May, Managing Agent
Housing Office, Green Acres, Prestonsburg

Phone 886-2717

7-25-41.

DENTURES

\$112 per upper or lower

\$224 per complete set

Characterized Dentures . . .

\$149 per denture.

Denture Repairs, Relines Also Available.

For appointment, information, or informative brochure, call

606/874-2020

D.A.D. MEMBER OFFICE IN ALLEN . . .

ALLEN DENTAL CENTER

Dr. R. I. Goodman, D.M.D.

Allen, Kentucky

member of



BYPRO TV SALES AND SERVICE

Located Beside Ben Franklin 5 & 10

PHONE 452-4406 • BYPRO



PRICES DRASTICALLY REDUCED ON ALL TV'S IN STOCK!

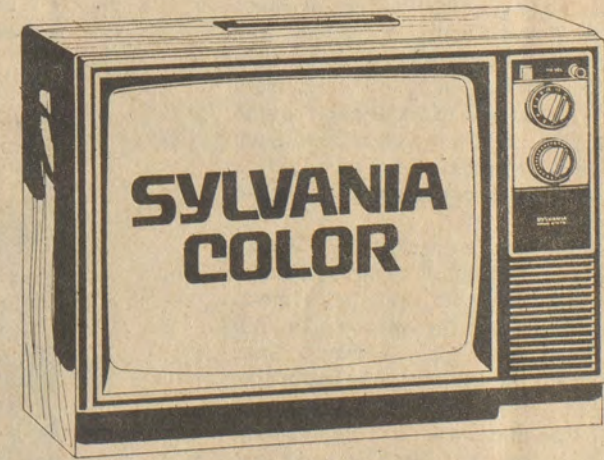

DEALER FOR SYLVANIA TV'S
• CONSOLES • PORTABLES
COLOR SETS & BLACK AND WHITE

THE FOLLOWING WAS ADVERTISED IN TV GUIDE AND READERS DIGEST:

GUESS WHO WAS JUST VOTED THE NO. 1 COLOR PICTURE OVER AMERICA'S TOP FIVE 19-IN. AND 25-IN. BRANDS? SYLVANIA SUPER SET.*

In a recent independent test, over one thousand people were asked to look at six unidentified 19-in. diagonal color pictures, side by side. They picked the one with the best overall picture. And the Sylvania Super Set won over: RCA, Zenith, Sony, GE and Sears.

In a separate test of 25-in. diagonal color picture, the Sylvania Super Set beat: RCA, Magnavox, Zenith, Quasar and Sears.

Sylvania Super Set Gives You: Electronic Tuning • Computerized Control • Black Matrix Color Picture Tube • All Plug-In Transistors for Easier Service • All Plug-In Modules

WE SERVICE WHAT WE SELL . . . CERTIFIED SERVICE TECHNICIAN FOR ALL MAJOR TV BRANDS.

8-1-31.

GULF STATES
STRUCTURES
METAL BUILDING SYSTEMS
COMMERCIAL—INDUSTRIAL
Martin, Ky. 7-11-
Phone 285-9432 after 6 p.m. if.

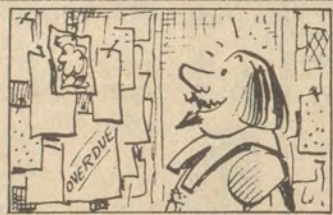

Wallpaper was invented in the early 16th century when someone, probably in Italy, observed that the decorated paper used for book linings might look attractive on the wall.

BOB'S LUMBER CO.

40% OFF LIST PRICE

ON:

- ROYAL AND BLUE RIBBON WOOD WINDOWS
- PENNCO ALUMINUM WINDOWS AND PATIO DOORS
- BASS & COMPANY'S WOOD EXTERIOR AND INTERIOR DOORS

MANY OTHER ITEMS.

Most Items Can Be Ordered and Received Within One Week.

WE HAVE IN STOCK FIBERGLASS KRAFT FACED INSULATION AT THE LOW PRICE OF 19¢ PER SQ. FT., 6-INCH, AND 12¢ PER SQ. FT., 3½-INCH.

AND FOR THOSE OF YOU WHO THINK FINISHED LUMBER IS JUST TOO EXPENSIVE, WE HAVE ROUGH LUMBER OR ON LARGER ORDERS WE CAN PLANE OUR LUMBER.

Call 886-9641 or come in and see us at

BOB'S LUMBER CO.
GOBLE-ROBERTS ROAD PRESTONSBURG

8-1-31.

TG&Y[®] family centers hunting season's near, and the "game" is low prices!

PETERS

Shotgun Shells 12 and 20 gauge standard field load shells, for 2¾" chambered guns; low base. Limit 2

3.17



Cleaning Kit Cleans all gauge shotguns. Complete with patches, oil gun slick, and more; all in steel carry case. #P478U

4.47



2-Place Gun Rack Black vinyl coated metal gun rack; adjustable to fit most pickup trucks. #0649

1.97

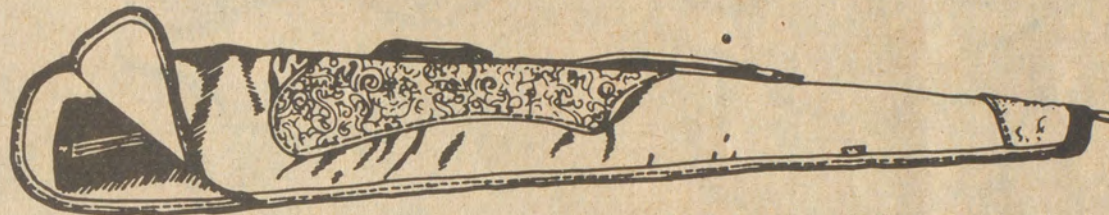

Mustang Gun Case 2-tone Tan vinyl case with Yellow flannel lining. Available in assorted sizes. #18A

9.97

Remington.

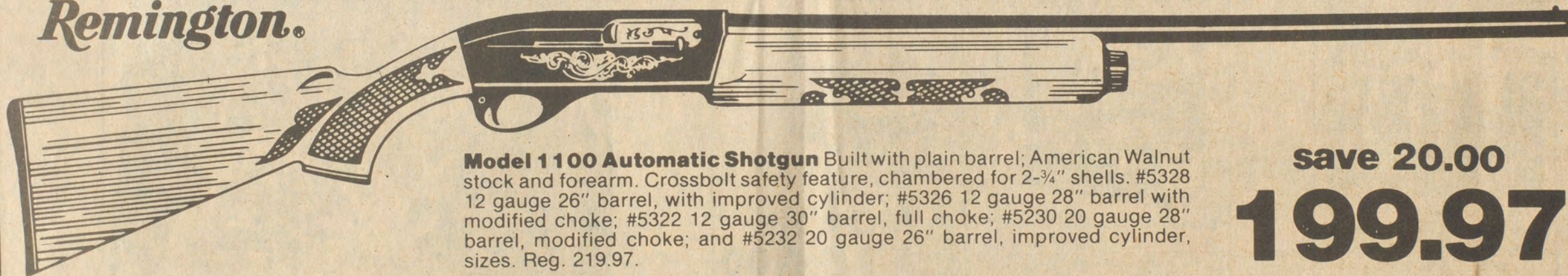

Model 1100 Automatic Shotgun Built with plain barrel; American Walnut stock and forearm. Crossbolt safety feature, chambered for 2-¾" shells. #5328 12 gauge 26" barrel, with improved cylinder; #5326 12 gauge 28" barrel with modified choke; #5322 12 gauge 30" barrel, full choke; #5230 20 gauge 28" barrel, modified choke; and #5232 20 gauge 26" barrel, improved cylinder, sizes. Reg. 219.97.

save 20.00

199.97

Remington.

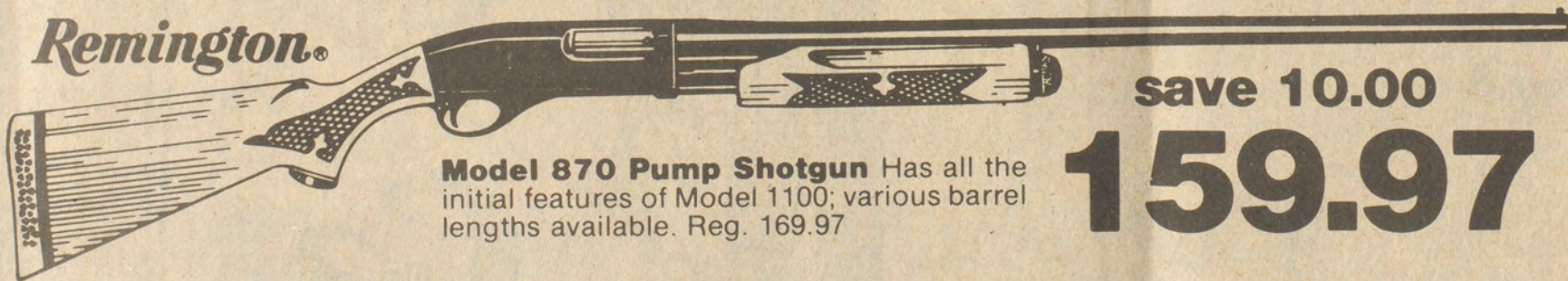

Model 870 Pump Shotgun Has all the initial features of Model 1100; various barrel lengths available. Reg. 169.97

save 10.00

159.97

Remington.



.22 Caliber Automatic Rifle Tubular magazine holds .22 long rifle cartridges. Complete with 4x rifle scope. Reg. 69.97

62.97



Sleeping Bag 34x77" finished style, with 3 lbs. poly fill stuffing; Brown corduroy shell with scenic duck print lining. Reg. 21.97

save 5.00

Mossberg

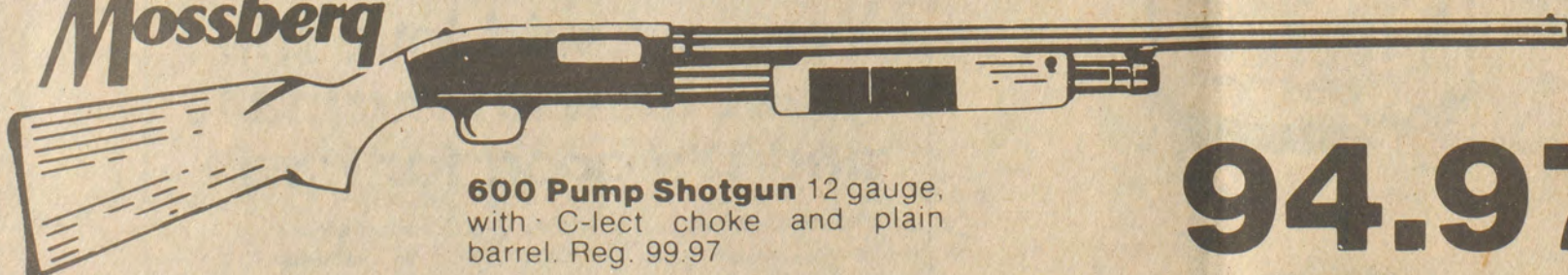

600 Pump Shotgun 12 gauge, with C-lect choke and plain barrel. Reg. 99.97

94.97

16.97

TG&Y'S ADVERTISED MERCHANDISE POLICY—TG&Y's policy is to always have advertised merchandise in adequate supply in our stores. In the event the advertised merchandise is not available due to unforeseen reasons, TG&Y will provide a Rain Check, upon request, in order that the merchandise may be purchased at the sale price when it becomes available, or you may purchase similar quality merchandise at a similar price reduction. • We will be happy to refund your money if you are not satisfied with your purchase. It is the policy of TG&Y to see that you are happy with your purchases. • It is TG&Y's policy to be priced competitively in the market. Regular Sale Prices may vary market by market, but the sale price will always be as advertised.



Your best buy is at TG&Y!

Items Available Only In Family Centers August 14 thru August 18

Mayo Plaza
Paintsville

Store Hours: Mon.-Sat., 9 a.m. to 9 p.m.
Sunday, 12 to 6 p.m.

TG&Y[®] family centers

Mayo Plaza, Paintsville

SHOP TG&Y

your time and money
will be well spent



sparkling Perrier[®]
Mineral Water
from France!



Enjoy the elegance of sparkling carbonated Perrier Mineral Water imported from a natural spring in France. For a fresh taste alone, with a simple twist of lime or as a mixer. 23 oz. size.

2 \$1
Btls.



Alcohol 16 oz. bottle. Loads of uses, every medicine cabinet should be well stocked!
Limit 3

.17



Wella Balsam gives your hair a soft and luxurious look and touch. 16 oz.
Limit 2

1.27



Toni Wave Kit Lightwaves one-step soft perm. Styling system complete with shaping rods.

3.97



Cascade for sparkling clean dishes. Lets you set a lively table. 50 oz. King size.

1.47

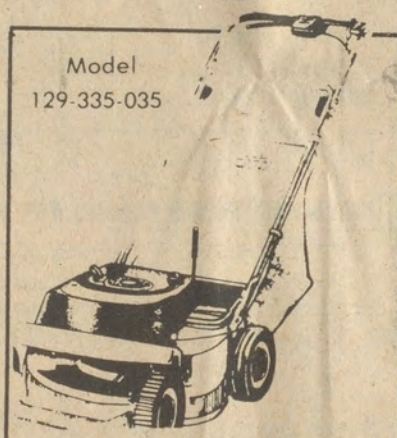

Model 129-335-035

Deluxe Self-Propelled Rear Bag

MOWER \$100⁰⁰

Regular \$197.88
9 only Limit 1



Charcoal 10 lb. bag, easy starting, doesn't give off a foul taste! Enjoy the great outdoors!

Limit 2

.88



Gatorade the perfect thirst quencher! Replaces what your body loses with heavy exercise. And it tastes great! 32 oz. jar, a real buy.

2 \$1
Cans



Purina

Cat Chow

Main Meal cat food
NET WT 4LBS

Your cat will love the great taste of Purina[®], and it's good for him!

Purina Cat Chow your cat will really sfd dance for his dinner when you serve him Cat Chow. He'll love the taste! Economical 4 lb. bag.

Limit 2

1.67

TG&Y'S ADVERTISED MERCHANDISE POLICY—TG&Y's policy is to always have advertised merchandise in adequate supply in our stores. In the event the advertised merchandise is not available due to unforeseen reasons, TG&Y will provide a Rain Check, upon request, in order that the merchandise may be purchased at the sale price when it becomes available, or you may purchase similar quality merchandise at a similar price reduction. • We will be happy to refund your money if you are not satisfied with your purchase. It is the policy of TG&Y to see that you are happy with your purchases. • It is TG&Y's policy to be priced competitively in the market. Regular Sale Prices may vary market by market, but the sale price will always be as advertised.



Mon.-Sat., 9 a.m. to 9 p.m.
Sunday, 12 to 6 p.m.

Your best buy is at TG&Y!

Items Available Only In Family Centers August 14 thru August 18

TG&Y[®] family centers

Mayo Plaza, Paintsville

SAVE BIG...

buy these nationally advertised brands now!

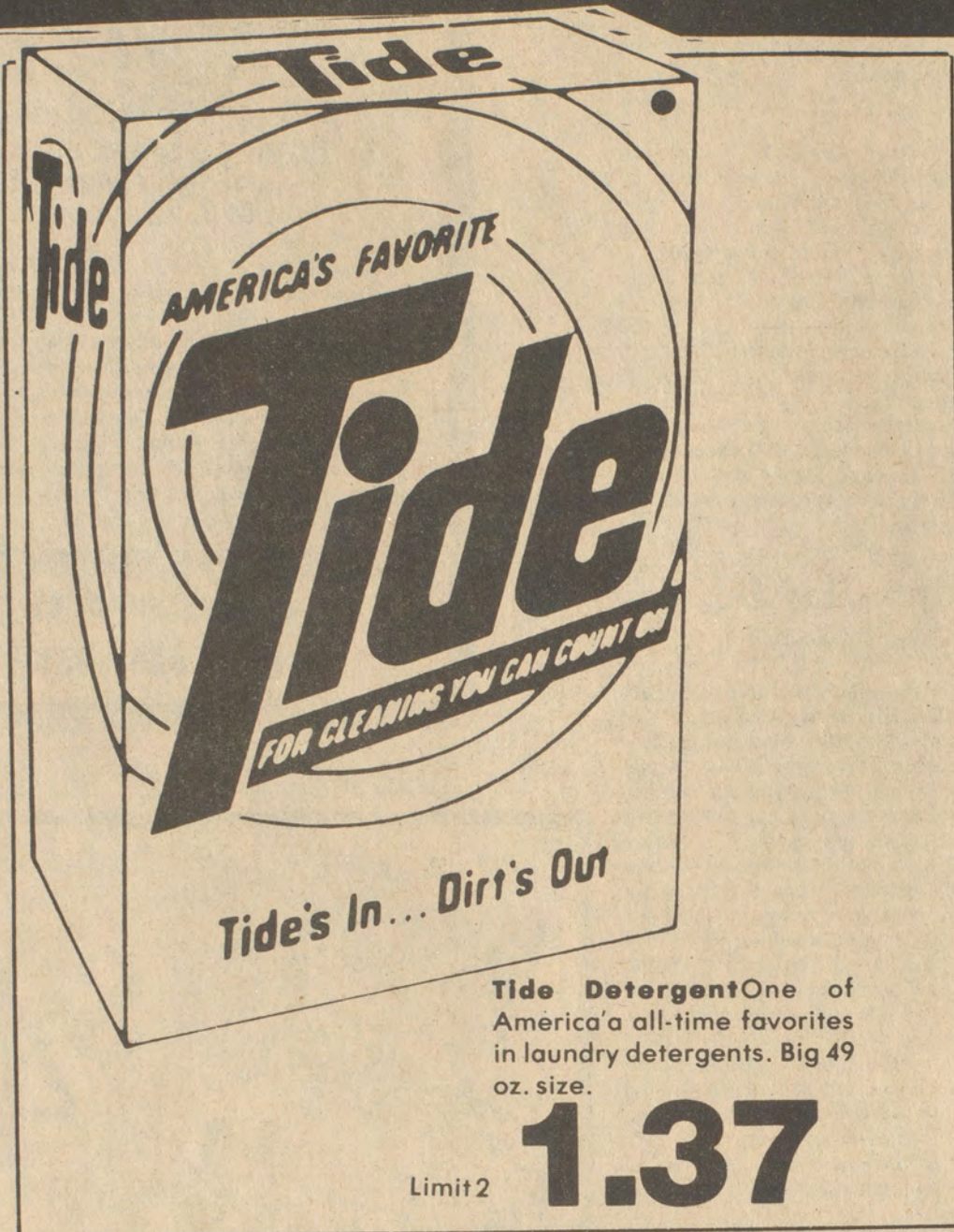

Tide Detergent One of America's all-time favorites in laundry detergents. Big 49 oz. size.

Limit 2 **1.37**



Pepsi-Cola Be sure you have enough on hand. Big 2-liter size in No Return bottle.

Limit 2 **.88[¢]** Ea



Purina Variety Menu Meal Cat Food
Give your cat a nutritious meal it will love. 6 oz. can.

Limit 5 Cans **51.00**



TG&Y Turbo Hair Dryer
Features 3 heat settings and 2 speed settings. UL Approved.-R/105

Limit 1 **4.99**



Spray 'n Wash America's most popular laundry soil and stain remover. 16 oz. size.

Limit 2 **.88**

Rave Hair Spray. Extra hold style for longer holding time. 4 oz. non-aerosol mist.

Limit 2 **.88**



Nestea Instant 100% of tea goodness per 3 oz. jar.

Limit 2 **1.47** Ea.

Plastic Tumblers 30 oz. size, assorted colors.

For **41.00**

Hi-Dri Paper Towels 85 sq. ft. two-ply roll.

Limit 3 For **31.00**

Vaseline Baby Powder 24 oz. family size.

Limit 2 **.88** Ea.

TG&Y'S ADVERTISED MERCHANDISE POLICY—TG&Y's policy is to always have advertised merchandise in adequate supply in our stores. In the event the advertised merchandise is not available due to unforeseen reasons, TG&Y will provide a Rain Check, upon request, in order that the merchandise may be purchased at the sale price when it becomes available, or you may purchase similar quality merchandise at a similar price reduction. • We will be happy to refund your money if you are not satisfied with your purchase. It is the policy of TG&Y to see that you are happy with your purchases. • It is TG&Y's policy to be priced competitively in the market. Regular Sale Prices may vary market by market, but the sale price will always be as advertised.



Mon.-Sat., 9 a.m. to 9 p.m.
Sunday, 12 to 6 p.m.

Items Available Only In Family Centers August 14 thru August 18

Your best buy is at TG&Y!

Le Ja Ceramic Studio

Martin, Ky.

Ladies, now that the kids are starting back to school, don't sit around the house bored all day! Get out and mosey on down to Le Ja. Try your luck at a free sample of ceramic. We are located next door to H & R Block Tax Office. Come in and register for three prizes to be given away September 5th.

8-8-2t-pd.

Lt. Col. Sword To Command Pikeville State Police Post

State Police Commissioner Kenneth E. Brandenburg yesterday announced the appointment of a new director of Field Operations for the Kentucky State Police.

The new man, who will oversee KSP operations at all 16 of Kentucky's state police posts, is Lt. Col. William O. Bradley, a native of Beattyville and career state police officer since 1953. For the past year, Bradley has been serving as a major and deputy to Lt. Col. Douglas L. Sword whom he now replaces.

Sword, in turn, has been named to take command of the state police post at Pikeville.

Brandenburgh said that the change was being made to honor a request by Sword that he be permitted "to move back into a field police command."

The commissioner said that he had agreed to Sword's request, "only with the greatest reluctance because his long experience as a police officer and commander in the field has been invaluable to us here, but I also could understand his desire to get back to doing what he always liked most."

Sword, 48, first became a state policeman in 1953 and had served continuously "in the field", first as a trooper and then as post commander at Pikeville, Hazard, Morehead and Ashland, before coming to Frankfort slightly more than two years ago.

The Pikeville post, which Sword now will command for the second time in his career and at which he also once worked as a radio operator before becoming a trooper, is located in especially familiar territory for Sword, who, Brandenburgh noted, also happens to be a Pike county native.

Capt. Don Powers, the last post commander at Pikeville, is being reassigned to Frankfort where he will take over command of the KSP Supply Unit from Capt. William O. Newman who retired from the KSP on July 31.

Bradley, 52, was described by Brandenburgh "as an outstanding choice to take over the post of director of state police field operations, for he brings to that job the same sort of background that proved so beneficial while Lt. Col. Sword was serving in that capacity."

A trooper for 10 years, Bradley then went on to become an assistant post commander at London and, later post commander at Ashland, Dry Ridge and Richmond before transferring to Frankfort in 1978 to become Sword's deputy.

Carter-Smith



Mr. and Mrs. Curtis W. Carter, of McDowell announce the forthcoming marriage of their daughter, Gini Wynne to Bobby Gayle Smith, son of Mr. and Mrs. Charles R. Smith of Frankfort.

Miss Carter and Mr. Smith plan to be united in marriage August 31 at 7 p.m. The ceremony will be solemnized at the Irene Cole Memorial Baptist Church in Prestonsburg with the Rev. Dean L. Pack officiating.

The gracious custom of an open church wedding will be observed. A reception in honor of Gini and Bobby will be held immediately after the ceremony in the church annex.

Children May Be Eligible for SSI

Blind or disabled children can qualify for supplemental security income (SSI) payments, no matter how young they are, according to Jim Kelly, social security director for the Big Sandy area.

SSI is a federal program that makes monthly cash payments to aged, disabled, or blind people who do not own much in the way of property or other assets and who do not have much income.

To be considered disabled for SSI, a person must have a physical or mental impairment which has lasted, or is expected to last 12 months or more or which will result in death. For a person 18 or over, the condition must prevent him or her from engaging in substantial gainful work. For a child under 18, the impairment must be comparable in severity to one that would prevent an adult from engaging in substantial gainful work.

Blindness is defined as central visual acuity of 20-200 or less in the better eye with the use of a corrective lens or reduction of the visual field to 20 degrees or less.

Anyone who knows of a disabled or blind child who may qualify for SSI checks should suggest that the person responsible for the child get in touch with the Prestonsburg social security office. The people there will explain the SSI program and help complete an application.

The Prestonsburg social security office is located on U.S. 23 near the Auxier entrance to Jenny Wiley State Park.

Kelly said Floyd countians should call 886-8525 for more information.

Times Want Ads Get Results!

MAKE THE MOVE NOW

BRUNCY ENTERPRISES

Box 284
Prestonsburg, Ky.

RESIDENTIAL LISTINGS:

BRIARWOOD ADDITION—An exclusive established area within city limits!

Contemporary two-story house with 4 bedrooms including master suite, 2½ baths, large living room, completely built-in kitchen, GE appliances, family room, utility area and 2-car garage. All fully carpeted with central vacuum installed. Located on large corner lot. **READY FOR IMMEDIATE OCCUPANCY!**

CREEKSIDE COMMUNITY—A new residential community with a peaceful setting and all city conveniences!

Two-story frame house with rough cedar siding, 3 bedrooms, 2½ baths, living room, dining room, built-in kitchen, large family room with fireplace, utility area, fully carpeted with 2-car garage. **READY FOR IMMEDIATE OCCUPANCY!**

Ranch type with traditional stylings, 3 bedrooms, 2 baths, family room with fireplace, living room, dining room, completely built-in kitchen, fully carpeted with 2-car garage. **READY FOR IMMEDIATE OCCUPANCY!**

Ranch style with natural wood siding and contemporary designing, 3 bedrooms, 2 baths, family room, living room with fireplace, dining room, completely built-in kitchen, fully carpeted with 2-car garage. **READY FOR IMMEDIATE OCCUPANCY!**

Ranch style with natural wood siding and contemporary designing, 3 bedrooms, 2 baths, family room with Buck Stove, living room, dining room, completely built-in kitchen, fully carpeted with large covered patio and 2-car garage. **READY IN 2 to 3 WEEKS!**

Building Lots—Readily available! Various sizes—all with city water. Located 3 miles up Abbott Road in Creekside Community.

WATCH FOR OUR NEWEST DEVELOPMENT

Lee-Wal Manor—A unique residential community in exclusive Mays Branch.

MAKE YOUR NEW HOME
A BRUNCY-BUILT!

886-3405
Day or Night

Bruce Spradlin
Owner

8-8-tf.

CONCRETE BLOCKS



874-2274

"WHERE QUALITY IS A HABIT"

MASONRY SUPPLIES — LIMESTONE BLOCKS
LITE-WATE BLOCKS — ALUMINUM WINDOWS
METAL DOORS & ACCESSORIES

HALL CONCRETE PRODUCTS CO.

Ronald and Bobbie Hurt, Owners

Located on Old US 23 at New Allen

5-25-1f.

When your paycheck depends on your payload,
DON'T SETTLE FOR ANYTHING LESS THAN A PAYSTAR!

FROM CAMPBELL MOTORS 

Over 80 Medium and Heavy-Duty Trucks in stock now!



NEW F5070 INTERNATIONAL PAYSTAR
NTC 230 Cummins, Jake Brake, 958LL Trans—mission, 44,000 Rockwell Rears, 18,000 Front, 19½ Coal Body, Color: Burgundy/white/black, Stock No. 8K111. PRICE: \$45,750.00

Complete Parts & Service at our 22 Bay facility with over 1 Million Dollar Parts inventory!

ON-THE-SPOT FINANCING! ON-THE-SPOT INSURANCE! NO PAYMENTS FOR 45 DAYS!

CAMPBELL MOTORS



Rt 23 and 460
Ivel, KY.
(606)478-9486
(606)285-9811



Sales Hours: MON thru FRI 8:00am—6:00pm
SAT 3:00pm—5:00pm

DEADLY TO FLYING INSECTS FLOWTRON electronic bug killer

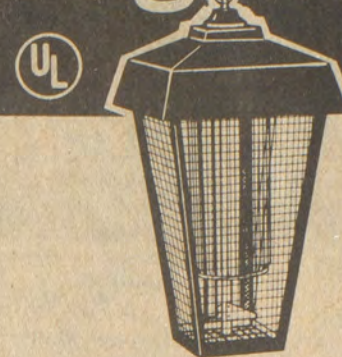

MODEL BK-2500

ENJOY OUTDOOR LIVING!
ATTRACTS AND ELECTROCUTES
NIGHT FLYING INSECTS

Ecologically safe, effective, economical. Flowtron does it all electronically. There's really no better way!

Flowtron outdoor models feature a unique lantern style construction that will enhance any landscape. A combination of black light and black light blue lamps, provide maximum effectiveness for luring and killing night-flying insects up to ¼ acre. Protective outer screens insure complete safety for children, pets, birds and butterflies, while flies, mosquitoes and other pests fly through to the charged grids and are immediately electrocuted.

THE BROWN PRODUCE CO., INC.
PRESTONSBURG, KY.

(606) 886-6866

6-20-1f.

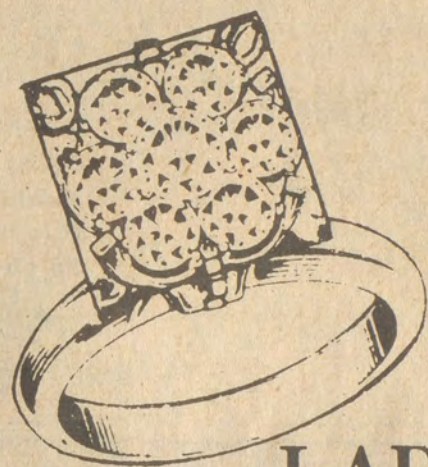

\$48

LADIES'
SEVEN DIAMOND
CLUSTER

C. & H. RAUCH
JEWELERS

STORE HOURS: Gardenside - South Park - Woodhill, Open 10-9, Mon. thru Sat.
Frankfort Open Mon. thru Sat., 10-6
Pikeville - Richmond - Hazard - Somerset, Open Mon. thru Sat., 10-9, Sunday, 1-6

6-20-1f.

Committee Chairmen Meet



The president and Committee chairman of the Prestonsburg Woman's Club for the club year, 1979-1980, who attended a meeting at the Arts and Crafts building, at Archer Park, recently are from left, front row—Mesdames Dorothy Stover, Program; Eva Collins, Public Affairs; Maxine Bierman, president; Julia Curtis, spiritual life, and Docia Woods, publicity. Second row—Miss Ethel Burke, gardens; Mesdames Martha Johnson, yearbook; Wonnell Godsey, home life; Ora Bussey, telephone; Miss Carolyn Hay, Membership, and Mrs. Helen Ankrom, F.R.E.E. Committee chairmen not pictured are Mesdames Dorothy Burke, arts and crafts; Joan Johnson, education; Laura Weddle, literature and drama; Kathryn Frazier, music; Nancy Martin, finance; Grace Sutherland, international relations; Boots Adams, community improvement, and Betty Porter, conservation. Mrs. Roberta Davidson serves as historian, and Mrs. Turp Combs as auditor.

**Interior Specialists Report
Silt Ponds Not Flooding Cause**

A team of specialists from the Department of the Interior's office of surface mining has determined that silt structures from strip mining operations did not contribute to the recent flash flood in Pike county.

David C. Short, regional director for OSM's Region II, based in Knoxville, Tenn., said that the team found only four silt structures out of 200 had been breached. In three of those cases, the team reported, the excess water from the silt ponds was caught by rock dams or other structures further down the slope and so did not contribute to the flooding. The fourth was holding very little water and released it gradually.

Other sedimentation ponds were 50 to 60 per cent filled with silt, indicating they were functioning as designed, Short added. OSM is presently enjoined from enforcing regulatory design and maintenance standards on sediment structures. Properly constructed and cleaned sediment ponds could have alleviated some flooding problems in the mined areas; however, OSM does not believe

any approved sediment structure would have prevented or contributed to the flood.

The OSM team that visited the area included engineers, hydrologists and inspection personnel from Region II headquarters in Knoxville and OSM's Eastern Kentucky district office.

CARD OF THANKS

We would like to express our deep appreciation and sincere thanks to all who were so kind to us upon the death of our beloved father, Everett A. Daniels, we especially wish to thank those who sent food and the beautiful floral offerings; the Little Union church and all the members for their help and consideration; the grandsons who were pallbearers. Special thanks to uncle Serge and aunt Mary for the food to feed the family and friends, also their daughters who helped; the ministers who offered consoling words, and the Hall Bros. Funeral Home for its kind and courteous service.

THE CHILDREN



**MAY LODGE
DINING ROOM**

Invites You
To Enjoy . . .

SUNDAY BRUNCH
10:30 a.m. to 3 p.m.

A sumptuous buffet with varied breakfast—
luncheon items from fresh fruit to roast beef
carved at the buffet.

JENNY WILEY STATE PARK
Phone 886-2711

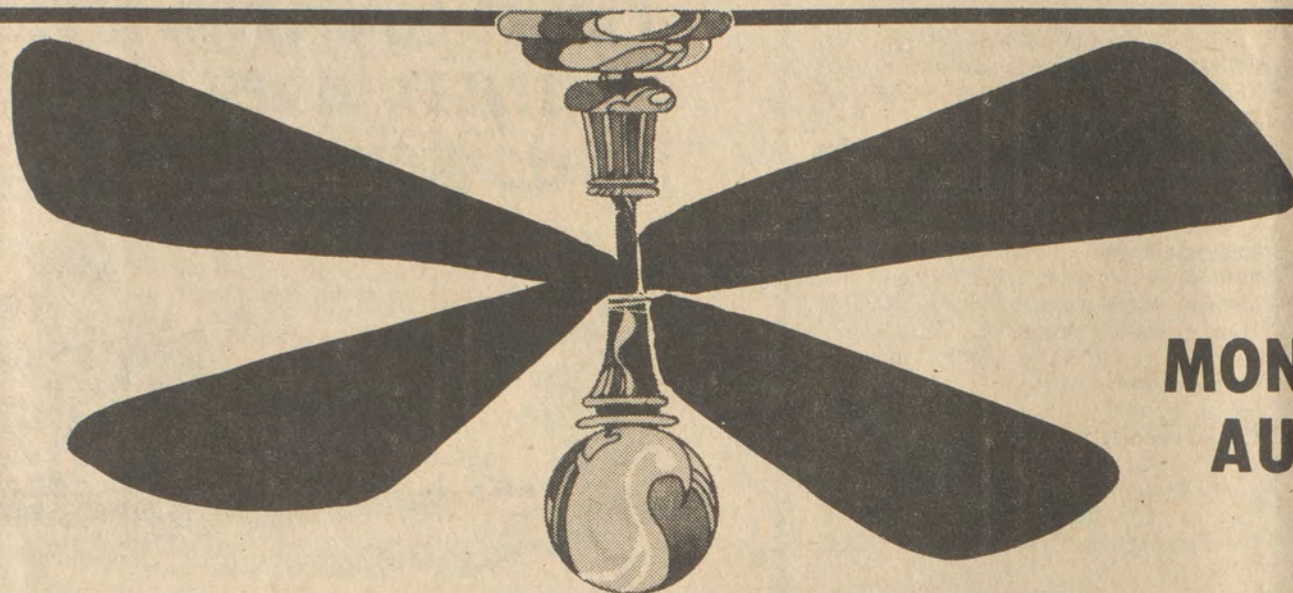

SAVING'S A BREEZE DURING OUR

MONTH OF
AUGUST

SALE

Now, through the entire month of August, we're going to sell home furnishings, bedding, appliances at unbelievably low prices. WE'RE GOING TO SLASH PRICES FOR THE NEXT 16 DAYS! Cash in on the extra savings during our month-long special!

2-Piece and 3-Piece
LIVING ROOM SUITES
Starting At **\$267⁹⁹**
We're Going to Sell 20 of these Suites.

3-Pc.
TABLE GROUPS
Cocktail Table, Your choice of
End Tables
Starting At **\$199⁷⁷**
We're Goint to Sell 15 of these Groups.

3-Pc. and 4-Pc.
BEDROOM SUITES
Starting At **\$386⁷⁷**
20 of these Suites will be Sold.

GAS AND ELECTRIC RANGES
Big 36" Full-Size
Starting At **\$299⁸⁸**
15 of these Will be Sold.

Sealy
MATTRESSES AND BOX SPRINGS
Good **\$159⁹⁰** Per Set
Better **\$179⁹⁰** Per Set
Best **\$199⁹⁰** Per Set
25 Sets of these will be Sold.

18-Cu. Ft. Hotpoint
REFRIGERATOR
Starting At **\$499⁸⁸**
12 of these Will be Sold.

Hotpoint
WASHERS & DRYERS
18-Lb., Heavy Duty
\$479⁹⁵ Per Set
9 Sets of these Will be Sold.

66"
DOUBLE BOWL SINK
Formica Top.
White—Avocado—Gold
\$199⁸⁸
Take With in Carton.

30-Gallon Gas
WATER HEATERS
5-Year Warranty—Leakage
1-Year Warranty—Controls
\$99⁸⁸
Take With in Carton.

MAYTAG ELECTRIC
DRYERS
\$50 TRADE IN

PLASTIC PIPE
1/2" **\$5⁰⁰** 100-Ft. Roll
3/4" **\$8⁰⁰** 100-Ft. Roll
4" Sewer and Drain **\$3⁹⁹** 10-Ft. Joint

PAINT
Inside Latex Flat Wall
\$5⁹⁹ Per Gallon

20-INCH 3-H.P.
LAWN MOWER
Reg. \$139.95
\$119⁸⁸

DINETTE SETS
Maple or Pine
5-Piece **\$269⁸⁸**
7-Piece **\$399⁸⁸**
20 of these Suites Will be Sold.

Aluminum
ROOF PAINT
\$8⁹⁹ Per Gallon

Latex Outside
HOUSE PAINT
2-Gallon Pail
\$17⁹⁹ Per Pail

Deluxe
LAWN MOWERS
20"—3-H.P.
Regular \$139⁹⁰
\$119⁸⁸

BICYCLES
Friday and Saturday Only!
\$5⁰⁰ OFF
Any Bike in Stock.

REG. \$119.95 30-GALLON GAS
WATER HEATER
Take With, In Carton.
SALE PRICE **\$99⁸⁸**

66-INCH
KITCHEN SINK
Formica Top. Reg. \$249.00
White—Avocado—Gold
SALE PRICE **\$199⁸⁸**

Special Close-Out
For the Kids!
**ALL BALL GLOVES, BATS,
TENNIS RACQUETS, FISHING
RODS AND REELS**
1/2 PRICE

MAYTAG AUTOMATIC
WASHERS
\$50 TRADE IN

1/2-H.P. DEEP WELL
WATER PUMPS
Reg. \$219.95
SALE PRICE **\$199⁸⁸**

DON'T MISS THIS SALE—YOU'LL LOSE MONEY! TO QUALIFIED CREDIT, NO PAYMENTS TILL SEPT. 5.

See: Bob Branham • John Evans • J. Lee Hall • Gordon Freels • Betty Rickman • Greta Gibson

ARROWOOD'S

FURNITURE & APPLIANCES

TWO LOCATIONS IN PRESTONSBURG: PHONE 886-6116 SO. LAKE DRIVE PHONE 886-2703 COURT STREET

LARK & SPAKE BUILDERS, INC.

Phone: 874-9286 • Allen, Ky. 41601

- Aluminum Siding in 10 Colors
- Vinyl Siding in 6 Colors
- Styro-Foam Insulation
- Special Prices on Storm Windows and Doors with Siding Job
- Continuous Gutters—6 Colors
- Cover Eaves and Overhangs with Aluminum—10 Colors

We Are Fully Insured • Free Estimates!

Give us a call Today! We are local and we care about your home!

Robert Spake, Owner

1-11-H

Fall Courses Offered At Pikeville College

Thirty graduate courses in a variety of disciplines will be offered at Pikeville College this fall semester through the Pikeville-Morehead Consortium. While the offerings are primarily in education and business, there will be courses in art, English, geography, history, psychology, science, sociology, and media studies as well.

Official registration for fall semester graduate courses will be held on Wednesday, August 22 at 6:00 p.m. in the lobby of Faith Chapel on the Pikeville College campus. Classes begin Monday, August 27.

Students may pre-register by coming to the Appalachian Graduate Consortium office in the Administration Building at

the college. It will be necessary to pay tuition at the time of registration.

Education and general interest courses on the fall graduate schedule include Art 521, (Art Workshop), Art. 602 (Advanced Composition and Drawing), Ed. 660 (Supervision), Ed. 684 (School Finance), Ed. 691 (The School and the Public), Ed. 695 (The Elementary School Principal), Ed. 527 (The Pre-School Child), Ed. 627 (Reading in the Elementary School), Ed. 630 (Curriculum Construction), Ed. 680 (History and Philosophy of Education), Ed. 666 (Techniques of Counseling), Ed. 576 (Reading in the Secondary School), Ed. 632 (Secondary School Curriculum), Ed. 555 (Teaching Children with Learning and Behavior Disorders), Ed. 602 (Speech and Language Problems), Ed. 675 (Practicum in Special Education), Ed. 600 (Research Methods in Education), Ed. 610 (Advanced Human Growth and Development), Eng. 564 (20th Century American Fiction), Eng. 599 (Logical Reasoning for the SAT, GRE, NTE, and LSAT), Geog. 550 (Geography for Teachers), Hist. 660 (Seminar: Europe to 1648), LSIM 582 (Audio Visual Aids in Instruction), Psy. 609 (Educational Psychology), Sci. 599 (Workshop: Earth and the Stars), and Soc. 599 (Ethnology: American Indians).

Business courses on the fall graduate schedule include Econ. 660 (Survey of Economic Theory), Finance 660 (Financial Management), Mngt. 602 (Survey of Quantitative Analysis for Business), and Mngt. 612 (Advanced Management).

For further information about this fall's schedule and registration or for general information about graduate study through Morehead State University, call Dr. Judith Harris, Director of the Appalachian Graduate Consortium, at 432-9391.

BEFORE YOU BUY, CHECK OUR GREAT VALUES FOR THE HOME!

CREG DAMRON'S FURNITURE PLANTATION

Phone 437-4390 So. Mayo Trail Pikeville

OPEN TILL 9 P.M., MON. THRU SAT.

Commonwealth of Kentucky
DEPARTMENT OF EDUCATION
Division of Finance
GENERAL BUDGET

FOR SCHOOL YEAR 1979-80

Floyd County

School District, County of Floyd

(Name of District)

TO THE STATE BOARD OF EDUCATION
FRANKFORT, KENTUCKY

In compliance with Kentucky Revised Statutes and the regulations of the State Board of Education, we, the board of education of the above-named school district hereby submit to you for approval our General School Budget showing the estimated expenditures, the estimated receipts, and the rate of levy specified by this board for the succeeding school year July 1, 1979 to June 30, 1980.

This budget provides for a school term of 185 days

ESTIMATED EXPENDITURES

Code		
111-155	ADMINISTRATION	\$ 204,825.
	Include all payments for salaries of superintendents, assistant superintendents, clerks and stenographers for superintendents, finance officer and secretary to board; also expenditures for office supplies and other miscellaneous expenses in connection with the office of superintendent. Includes expenditures for school board per diem, travel expense, legal services, tax collection, and contractual services for administration.	
211-269	INSTRUCTION	\$ 6,476,711.
	Include salaries of principals, supervisors, regular classroom teachers; also special and other instructional staff. Include amounts to be expended for substitute teachers, secretarial and clerical assistants; costs of library books and library supplies, audio-visual materials, tests, supplementary books, teaching supplies, and instructional travel.	
311-353	ATTENDANCE SERVICES	\$ 121,973.
	Include salaries of director of pupil personnel, school social worker, and other attendance personnel, including secretarial and clerical. Also include costs of contractual services, supplies, travel, and other expenses relating to the area of school attendance.	
411-463	HEALTH SERVICES	\$ 11,000.
	Include contract with Health Department and any other expenses connected with health services.	
511-558	PUPIL TRANSPORTATION SERVICES	\$ 762,171.
	Include salaries of school bus drivers, supervisors, mechanics, or other employees connected with the school transportation program. Also amounts to be expended for contracted bus service, replacements of transportation vehicles, costs of gasoline, oil, tires, repair parts, insurance.	
611-659	OPERATION OF PLANT	\$ 648,000.
	Include wages of plant engineers, building supervisors and custodial services; expenditures for heat, fuel, water and sewerage, light and power, telephone service, and custodial and other supplies related to plant operation. Also include contractual services for operation of plant.	
711-754	MAINTENANCE OF PLANT	\$ 458,000.
	Include all expenditures for repair and maintenance of the school buildings, grounds, and equipment; also contractual services for maintenance of plant and piece-for-piece replacement of equipment.	
851-881	FIXED CHARGES	\$ 296,608.
	Include contributions to social security; insurance premiums on property, fidelity bonds, employee insurance and board-owned vehicles except school buses. Also include rentals on land and buildings and contingencies.	
	A. TOTAL CURRENT EXPENSES, CODES 111-881 INCLUSIVE	\$ 8,979,288.
911-955	FOOD SERVICES	\$ 352,824.
	Include salaries of supervisors, nutritionists and all other food service workers including secretarial and clerical. Also include cost of contractual services, food supplies, travel and other costs incidental to food services.	
1111-1173	COMMUNITY SERVICES	\$ -0-
	Include expenditures that are directly related to community recreation costs such as athletics and playgrounds and related expenses that are not considered part of the regular instructional program. Also include certain welfare activities as indicated in the coding manual.	
1251-1275	CAPITAL OUTLAY	\$ 28,150.
	Include all payments for sites, new buildings, new furniture and equipment, improvements to sites and buildings. Also, professional services for buildings; equipment for instruction, transportation, initial or additional equipment for maintenance and operation, and expenditures from the General Fund for capital outlay not otherwise classified. Do not budget the Foundation Program Capital Outlay allotment in this section.	
1351-1371	DEBT SERVICE	\$ -0-
	Include any payments for retiring bonds and payments for interest on bonds from the General Fund only. Do not include any payments for bonds and interest from the Capital Outlay Fund. Also include payments on short term notes and interest on same.	
1451-1491	ADVANCEMENT AND TRANSFERS	\$ -0-
	Enter here advancements made to another account which will be refunded, transfers to any type of Building Fund, Sinking Fund, and the Foundation Program Capital Outlay Fund. It will not be necessary to budget transfers to Title I and Title IV-C accounts under P.L. 89-10, the Headstart Account, or any programs relating to the Federal School Lunch Program, or any other Federal program requiring a special account since such funds normally are not to be budgeted in receipts.	
	B. TOTAL ESTIMATED EXPENDITURES OTHER THAN CURRENT EXPENSES, CODES 911-1491	\$ 380,974.
	C. TOTAL BUDGET APPROPRIATIONS (A+B)	\$ 9,360,262.

Right To Work Bill Gathers Supporters

Reed Larson, president of the National Right to Work Committee sent letters recently to 40 U.S. Congressmen commending them for their commitment to co-sponsor a bill to remove compulsory unionism authorizations from federal labor law.

"Thank you for joining in this effort to guarantee freedom of choice to every American worker," said Larson. "This Congress has not reached the halfway mark and already we have more sponsors of Right to Work bills than ever before."

Introduced on June 28 by Oklahoma Congressman Mickey Edwards, the bill is the strongest Right to Work initiative ever to hit Capitol Hill. It carries with it the support of a sizable coalition of legislators from both sides of the aisle opposed to forced unionism.

If passed, the bill will outlaw nationwide job discrimination of any sort based on membership or non-membership in a labor organization. Its stated purpose is "to preserve and protect the free choice of individual employees to form, join or assist labor organizations, or to refrain from such activities."

The Office of Federal Contract Compliance Programs seeks to assure equal employment opportunity regardless of race, color, sex, religion, national origin, handicap or veteran's status in federally involved contract work.

FACTORY-BUILT HOMES BY NATIONWIDE CAN BE COMPLETED AFTER DELIVERY IN LESS THAN TWO MONTHS

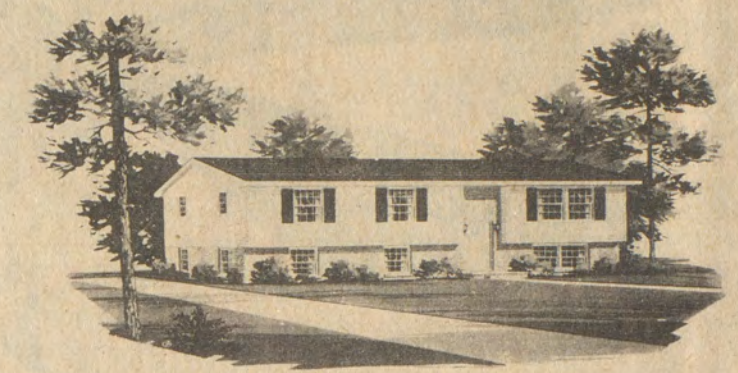

- 28' DEEP HOMES AVAILABLE.
- 2' OVERHANG, 12" CEILING INSULATION.
- BRICK VENEER, HARDWOOD FLOORS AVAILABLE.
- LOW COST HOMEOWNERS INSURANCE COVERAGE.
- SELECT FROM OVER 100 FLOOR PLANS AND DESIGNS.
- WE WILL ASSIST YOU WITH 8.2 PERCENT CONVENTIONAL FINANCING AS WELL AS VA or FARMERS HOME FINANCING.

CALL OR COME BY BOONE BUILDERS TODAY TO DISCUSS YOUR BUILDING NEEDS.

BOONE BUILDERS
280 WILLIAMSON RD.
PIKEVILLE, KENTUCKY



(Across From Professional Associates Bldg.)

CALL 432-4524

After 5 p.m. and on Week-ends Call 432-8754
Office Open Weekdays From 1:00 to 5:00 p.m.
Nights and Weekends Reserved For Appointments.



MARTINSVILLE, VIRGINIA

The Difference is . . . The Quality

ESTIMATED RECEIPTS FROM ALL SOURCES OTHER THAN DISTRICT TAXATION

Code		
21-23	Tuition payments by individuals or from other districts	\$
31	Interest from investments and temporary deposits	\$
32	Rental of school facilities	\$ 8,000.
33	Non-public school transportation	\$
34	Student fees	\$
35	All other revenue receipts	\$
41	Foundation Program Fund	\$ 7,426,825.
42-45	Other State aid	\$ 1,038,000.
51	Public Law 93-380; ESEA, Title IV-B	\$ 44,045.
52	Public Law 88-210; Vocational Business	\$
53	Other Federal aid through State	\$
61	Public Law 874	\$
62	Other revenue from Federal sources	\$
71	Sale of bonds (voted and funding)	\$
81	Sale of real property and equipment	\$ 47,480.
82	Net insurance recovery	\$
83	Reimbursements and refunds	\$ 623,863.
	H. TOTAL ESTIMATED INCOME FROM SOURCES OTHER THAN DISTRICT TAX	\$ 9,188,213.
	I. GRAND TOTAL OF ALL ESTIMATED RECEIPTS (G+H)	\$ 9,360,262.

Under provisions of Kentucky Revised Statutes, the Floyd County Board of Education on the 8th day of August, 1979, requests State Board of Education approval to impose on real estate, tangible personalty, public service companies, and distilled spirits a levy of: 20.5c for general purposes, for sinking fund, for special voted school building fund (KRS 160.477), for special voted tax for general school purposes (KRS 167.410), for district power equalization program (KRS 167.565), on the one hundred dollars valuation of all property subject to common school tax. \$616,874. Grand total of above levies

Also, the following tax levy is requested: -0- for permissive tax as authorized under the provisions of KRS 160.605 (occupational), KRS 160.613 (utility), or KRS 160.621 (excise).

Submitted by order of the Floyd County BOARD OF EDUCATION
Pete Briggley Jr. SECRETARY Joley M. Stumbo CHAIRMAN

FOR STATE BOARD APPROVAL

TOTAL OUTSTANDING	Revenue Bonds (Principal only)	\$
INDEBTEDNESS	Funding Bonds (Principal only)	\$
	Voted Bonds (Principal only)	\$
	Other	\$

TOTAL \$ 3,643,000.

ESTIMATED RECEIPTS FROM SOURCES OF DISTRICT TAXATION

Code		
0	We expect to have on July 1 unexpended cash balance in the general fund	\$ (380,488.)
11	The total assessed valuation of real estate and tangible personal property, subject to taxation for school purposes assessed by the Department of Revenue amounts to \$ 240,686,240. and based on levy made will produce	\$ 493,406.
14	The total assessed valuation of all taxing public service corporations, as assessed by the Department of Revenue, amounts to \$ 60,228,000. and based on the levy made, will produce	\$ 123,468.
15	The total assessed valuation of all distilled spirits within the school district as assessed by the Department of Revenue amounts to \$ _____ and based on the levy, will produce	\$ -0-
18	The _____ permissive tax requested to be levied will produce	\$ -0-
19	OTHER TAXES—Enter here revenue from taxes which is not otherwise classified	\$ 236,386.
	D. TOTAL OF CODES 0, 11, 14, 15, 18, 19	\$ 853,660.
	LESS: Cost of tax collections	\$ 12,337.
	Exonerations (estimated)	\$ 12,000.
	Delinquencies (estimated)	\$ 40,000.
	Discounts (estimated)	\$
	E. TOTAL DEDUCTIONS	\$ (64,337.)
	F. ESTIMATED RECEIPTS FROM PREVIOUS TAX DELINQUENCIES (CODE 12) AND REVENUE IN LIEU OF TAXES (CODE 13) (include municipal plant board)	\$ -0-
	G. TOTAL ESTIMATED INCOME FROM DISTRICT TAXATION (D-E+F)	\$ 172,049.

Little Is Promoted To Rank of Colonel



Carl Little, son of William and Oma Little, of Drift, was promoted to the rank of Army colonel following his recent graduation from the U.S. Army War College, Carlisle Barracks, PA.

Col. Little is a graduate of McDowell High School. He received a BS degree in economics at Eastern Kentucky State University, and later obtained a MS degree in secondary education at the University of Southern California. In addition to the Army War College, his other military schooling includes the U.S. Army Command and General Staff College.

Since entering the Army in 1957, the Vietnam veteran has received the Bronze Star Medal, Meritorious Service Medal, Army Medal, and the Republic of Vietnam Honor Medal.

Col. Little has been assigned to the Department of Corresponding Studies at the Army War College.

Carroll Chief Speaker, Tenn. Waterways Meet

Gov. Julian Carroll will be the keynote speaker Sept. 17 at the National Waterways Conference in Nashville.

The annual meeting, scheduled for Sept. 16-18, is expected to attract about 400 persons, including members of the Kentucky Port and River Development Commission.

In his luncheon address, Gov. Carroll will discuss the effect of coal on water transportation.

Jenny Wiley Summer Theatre To End 15th Season This Week

The Jenny Wiley Summer Music Theatre will bring its 15th anniversary season to a close this week with the final performance of the musical revue, "Starting Here, Starting Now," and the Broadway musical hit, "Pippin."

Although bad weather has prevented heavy attendance most of the season, attendance for the last two weeks has been good, according to the theatre's general manager, Bill Campbell.

"It rained for eight weeks in a row there for a while," Campbell said. "When the weather finally broke, attendance started picking up." The first Saturday that "Pippin" was presented, the theatre was completely filled.

Despite the increase in attendance, the theatre is still in need of financial help. With this season's four productions costing around \$130,000 to produce, Jenny Wiley is far from meeting its budget.

Last Monday's Miss Jenny Wiley Beauty Pageant, the proceeds of which went to the theatre, helped defray some of the season's production costs. Nevertheless, donations are being

sought. Anyone interested in making a donation to the theatre should call 886-9274 or write Box 22, Prestonsburg.

Another way in which people can help the theatre is simply come out and see the shows this week.

"If we ended the season with good attendance, it would really help us," Campbell said, "If nothing else, people should just come out and see what the theatre looks like before the season is over."

Audiences who have attended "Pippin" have done more than just marvel at the theatre, however. Comment cards handed out to the audience for each performance have been returned containing nothing but compliments for the show. Most of the cards praise the excellent cast, one even saying the show was better than offerings on Broadway.

"Pippin" is a musical comedy that is loosely based on the life of the little-known son of the emperor Charlemagne. The show follows Pippin as he searches for complete fulfillment in his life. Along the way he tries war, murder and domesticity.

Pippin is aided in his search by a character known simply as "The Leading Player," a mysterious gentleman whose life's work seems to be the creation of magic. The 18 other cast members constantly shift from role to role in order to represent each step of Pippin's search. The show is highlighted by some dazzling technical and lighting effects and several lively musical numbers which are accompanied by the theatre's 12-piece orchestra.

"Pippin" will be presented on Wednesday, Thursday, Saturday and Sunday evenings at 8:30. The theatre's Friday evening production of "Starting Here, Starting Now," is a much more intimate show than "Pippin" having a three-member cast, which performs, accompanied by a three-piece combo.

"Starting Here, Starting Now" presents the works of the songwriting team of David Shire and Richard Maltby, Jr., whose songs have been recorded by such artists as Barbara Streisand, Roberta Flack and Robert Goulet. The cast presents an evening of song and dance that includes songs that range from comedy numbers to love songs.

Certain for the final performance of "Starting Here, Starting Now" is 8:30 on Friday evening.

According to Campbell, attendance for "Starting Here, Starting Now," has not been as good as he had expected, even though it has been presented every Friday this summer. He hopes that a lot of people come out and "discover" the show this weekend.

The reason is obvious, he said: "We want Jenny Wiley to go out in a blaze of glory this season."

J&W CONSTRUCTION CO.

Complete Building —

Residential and Commercial.

We have financing on new homes.

ALUMINUM SIDING — ROOFING — REMODELING

Prestonsburg, Ky.

Licensed and Insured

886-9606

6-6-11.

Exceptional Child Workshop Scheduled

The Bureau of Education for Exceptional Children will conduct a workshop on the use of the Learning Accomplishment Profile Aug. 2-3 at the Hyatt Regency, Lexington.

The profile is a screening tool which helps a teacher assess a young child's strengths and weaknesses. Skills evaluated through the profile include how well a child uses both large muscles (climbing, balancing, jumping rope) and small ones (coloring, stringing beads and similar actions). Also included are appraisals of the way the child thinks through a problem and his/her language skills.

Approximately 100 supervisors and kindergarten teachers are expected to attend the workshop. The Bureau of Education for Exceptional Children is part of the Kentucky Department of Education.

"The greatest mistake is the trying to be more agreeable than you can be." Walter Gagehot

Sale Prices Good Three Days Only!

operation

markdown Samsonite

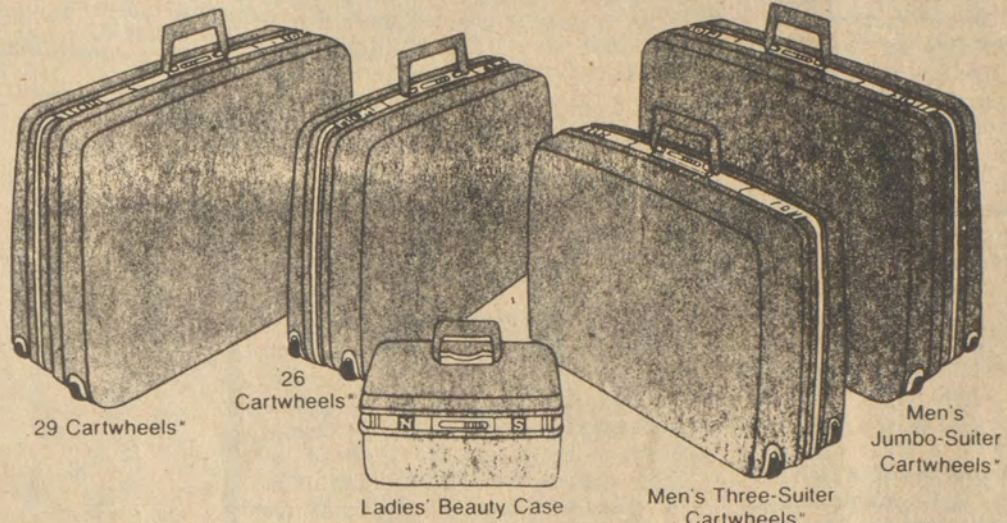

29 Cartwheels*

26 Cartwheels*

Ladies' Beauty Case

Men's Three-Suiter Cartwheels*

Men's Jumbo-Suiter Cartwheels*



silhouette 50% OFF

ALL Colors and All Styles

Sugg Retail

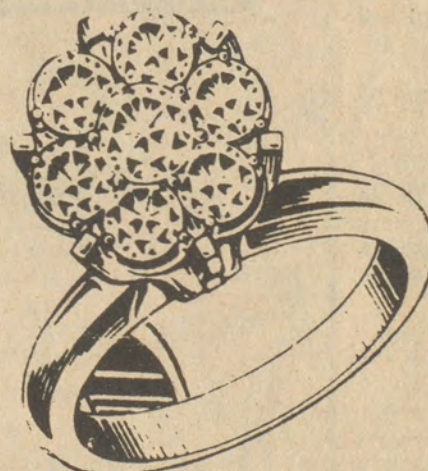

Ladies 7 Diamond Clusters

1/4 Ct.

\$199

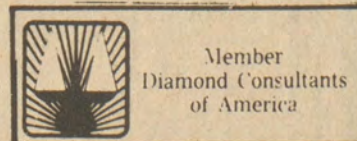

Seiko

C. & H. Rauch Carries The Largest Selection of New Genuine American Made Seiko's in Lexington

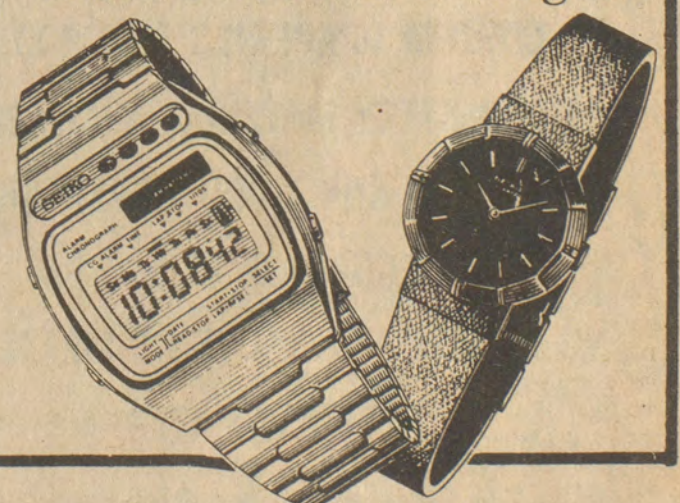

C. & H. RAUCH JEWELERS

Gardenside-South Park-Woodhill-Richmond-Somerset
All Open Mon. thru Sat. 10 til 9 Daily
Hazard-Pikeville Open Mon. thru Sat. 10 til 9 Sundays 1 til 6
Frankfort Store Open Monday thru Sat. 10 til 5 10 til 6

8%

Compounded Quarterly

IS WHAT WE CAN NOW PAY ON IRA PLANS

Now we can match the high interest rates that savings institutions are paying on retirement plans! So while you're in to see us for your other financial matters, you can also start an Individual Retirement Account plan at a whopping 8 percent interest rate! Talk to us today. It's to your advantage.

Substantial interest penalty required for early withdrawal.



"The Bank of Personal Service"

BURL WELLS SPURLOCK, President

Time & Temperature 886-9311

MAIN OFFICE
3 North Lake Drive
Prestonsburg

TWIN BRIDGES BRANCH
Martin

BETSY LAYNE BRANCH
U.S. 23
Betsy Layne

NORTH LAKE DRIVE BRANCH
U.S. 23
Prestonsburg



1st FIRST NATIONAL BANK

75 Years...1904-1979
Phone 886-2321



Low Interest Loan Program Founded for E. Kentucky Housing

Gov. Julian Carroll has announced the establishment of a low-interest loan program to aid in the development of land for housing in Eastern Kentucky. He said loans will be available through the Kentucky Appalachian Housing Program, which is administered by the Kentucky Housing Corp. under the direction of the Development Cabinet. This month the Appalachian Regional Commission, a federal-state agency, approved a grant of \$500,000 to set up the loan program.

Development Secretary William Short

said the Appalachian land development loan program is a milestone in housing assistance because private developers will be recruited to work with government agencies in housing development. "The loan program represents another step in finding incentives to spur low- and moderate-income housing development in Eastern Kentucky," said Ralph Coldiron, executive director of community and regional development in the Development Cabinet.

Eligible developers will receive the loans at 5.5 percent interest for a maximum period of two years. Loans may be used for housing improvements such as water lines and water supply installations, sewer lines and sewage disposal installations, gas and electric lines and installations, roads, curbs, gutters, recreation areas and sidewalks. The maximum amount for a loan will be based on the value of the property to be developed.

Proposed projects must contain between 15 and 50 dwelling units to qualify for the program. The Kentucky Housing Corp. will consider loans for larger developments in areas where there has been rapid growth as a result of coal production.

New developments of single-family units will be the principal housing type considered for the loans. Existing developments may receive loans for improvements only if they are substantially extended or enlarged.

Housing developers interested in obtaining a loan should call the office of community and regional development, telephone (502) 564-7670 or the Kentucky Housing Corp., telephone (502) 564-7630.

Click-Scott Wedding Announced



Effie Lois Click and Dallas G. Click announce the marriage of their daughter Angelia Diann, to Ralph R. Scott, Jr., son of Mr. and Mrs. Ralph R. Scott, Sr., of Garrett, Ky. The marriage was solemnized on May 26 at the home of the groom's parents at Garrett, Ky., with the Rev. Earl Waugh officiating.

DAVID CHILD CARE ENROLLING CHILDREN

The David Child Care Center is currently enrolling 3, 4 and 5-year-old children for school which will begin in September. For information call 886-2377 or 886-3364.



A HELPING HAND



WHEN YOU REALLY NEED IT

HALL & CLARK

- FLOOD INSURANCE
- HOMEOWNERS INSURANCE
- AUTOMOBILE INSURANCE
- LIFE INSURANCE

INSURANCE AGENCY INC.
11 S. LAKE DRIVE
PRESTONSBURG, KENTUCKY 41653

Phone
886-2318

INVITATION FOR BIDS

Sealed proposals will be received by the City of Wheelwright, Wheelwright, Ky., (Floyd County) on Thursday, August 30, 1979 at 7 p.m., at which time and place they will be publicly opened and read aloud for the furnishing of all materials and labor and performing all work as set forth by this Invitation for Bids, the Instructions to Bidders, the General Conditions of the Contract and the Specifications, prepared by the City of Wheelwright, Wheelwright, Kentucky. THE WORK TO BE BID UPON: VARIOUS STREETS IN WHEELWRIGHT, KENTUCKY.

Contract documents may be examined at the following place: City Hall, City of Wheelwright, Wheelwright, Kentucky 41669. Copies of the Documents, not to exceed two (2) sets, for the General Contractor, and his Major Sub-contractors may be secured from the City of Wheelwright, Wheelwright, Kentucky 41669 upon return of the Plans, Specifications, and other Documents, in good condition, within ten (10) days after the date of Bid Opening.

Bids received after the scheduled closing time for the reception of the Bids, will be returned unopened to the bidders.

In the event an award is made, and the successful bidder fails to furnish a satisfactory Performance Bond within fifteen (15) days after written notification of acceptance of the Proposal, and fails to execute a Contract for the construction of the work under the award, the City of Wheelwright shall have the right to forfeit such contracts.

The Proposals shall be in a sealed envelope, bearing the Bidder's Identification, addressed to the: City of Wheelwright, Wheelwright, Kentucky 41669 and labeled in the lower lefthand corner:

PROPOSAL: VARIOUS STREETS IN WHEELWRIGHT, KENTUCKY.

The owner reserves the right to reject any, or all Bids and waive informalities. No Bid shall be withdrawn for a period of sixty (60) days subsequent to the opening of the Bids, without the consent of the Owner.

Signed:
ELLA JANE HALL
Chairperson, Board of Trustees
For: Wheelwright, Kentucky
8-15-3t.

NOTICE

TO MEMBERS OF FLOYD FEDERAL SAVINGS AND LOAN ASSOCIATION OF PRESTONSBURG, KENTUCKY.

Notice is hereby given that the Annual Meeting of the members of Floyd Federal Savings and Loan Association of Prestonsburg, Kentucky, will be held at the home office of the Association, 19 South Lake Drive, in the City of Prestonsburg, Kentucky, at the hour of 4:00 o'clock P.M., (EDT), on Wednesday, August 22, 1979, for the purpose of transacting any business that may come before said meeting.

FRED HARRIS, President
LORENA G. WALLEN, Secretary
8-8-2t.

Aid to Victims Of Flood Seen

Gov. Julian Carroll last Friday announced Kentucky is receiving \$1 million from the U.S. Department for Housing and Urban Development (HUD) to help handicapped, elderly and low-income victims of the December, 1978 flood.

The money comes from the HUD secretary's fund for disaster rehabilitation. The funds provides not only for repair of damages to homes but total construction needed to bring a structure up to construction standards.

Where feasible, the work will include elevating a home above flood levels and in some instances relocation outside the flood-prone area.

For a local government to be eligible for the program there must be participation in the flood insurance program.

Local governments participating in the rehabilitation grant are Oldham, Henry, Woodford, Wolfe, Breathitt, Morgan, Jessamine, Mercer, Lee, Powell, Clark, Lincoln, Franklin, Magoffin, Lawrence, Carter, Hardin, Anderson, Nelson, Bourbon, Rowan, Martin and Larue counties and the cities of Lebanon Junction, Salt Lick, Gratz, Prestonsville, Monterey and Carrollton.

The program will get under way today (Wednesday), with flood victims filing applications which will be processed by the local governments. The state Department for Local Government will administer the program once applications are approved.

Deadline for filing applications will be Sept. 30.

HERE FROM FRANKLIN

Mr. and Mrs. Charles Robert Smith and son, Bobby Gayle, of Frankfort, were recent guests of Mr. and Mrs. Curtis W. Carter and daughter, Gini Wynne, of McDowell.

The Carters and Smiths discussed August 31 wedding plans for Gini and Bobby.

FREE CORNING WARE FOR SAVERS

With Bonus Interest!

EFFECTIVE JULY 1, 1979, REGULAR PASSBOOK SAVING ACCOUNTS WILL EARN 5.25% (5 1/4%)

JOIN THE BANK JOSEPHINE'S CORNING WARE CLUB...

First, you get the free offer shown at right. Deposits of greater amounts enable you to select additional pieces. See schedule below. After your initial deposit, subsequent deposits of \$50. or more to your 5% Savings Account will qualify you to purchase additional pieces at considerable savings. A great opportunity to start a set or add to your present set. Remember, you get the highest interest allowed by law on your savings and FREE Corning Ware with your deposits.

Corning Ware products are recommended for Microwave Ovens.

FREE!

Spice up your day with this FREE OFFER in The Bank Josephine's Spice of Life Corning Ware Gift Bonanza when you deposit \$250. or more in a new Checking or 5% Savings Account.



2 3/4 Cup Petite Pan with plastic cover

FREE!

Deposit \$1000 in a New Checking or 5 percent Savings Account, or to your existing 5 percent Savings Account and choose from:



2-Qt. Loaf Dish with Plastic Cover



1-Pt. Menu-ette Saucepan with Cover

OR



6 1/2" Menu-ette Saucepan with Cover

OR

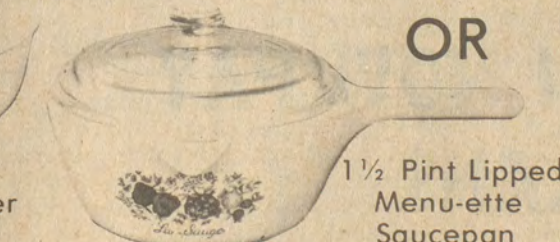

1 1/2 Pint Lipped Menu-ette Saucepan with Cover

FREE!

Deposit \$5000 in a New Checking or 5 percent Savings Account, or to your existing 5 percent Savings Account and choose from:

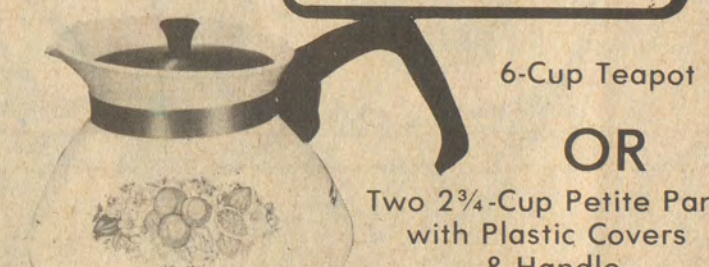

6-Cup Teapot

OR



Two 2 3/4-Cup Petite Pans with Plastic Covers & Handle

OR



3-Pc. Menu-ette Set Plus, \$2

OR

Choose any two items from any other category!

SPECIAL PURCHASE FEATURE

Once you qualify for a FREE Spice of Life Corning Ware item, you may purchase any of the items listed each time you make a deposit of \$50. or more to your account.

2-3/4 cup Petite Pan w/plastic cover	\$4.00	1-1/2 pt. lipped Menu-ette saucepan w/cover	\$6.00
1-quart saucepan w/cover	\$6.00	2 quart loaf dish w/plastic cover	\$6.00
Two 15-oz. Grab-It Bowls (set)	\$6.00	Two 2-3/4 cup Petite Pans w/plastic covers	\$9.00
1-pint Menu-ette saucepan w/cover	\$6.00	6-cup Teapot	\$9.00
6 1/2" Menu-ette skillet w/cover	\$6.00	Menuette Set Plus: 6 1/2" Covered Skillet, Covered Saucepan, 1 1/2 Pt. Lipped Saucepan	\$13.00*

Gifts not available for transfer of funds within bank. Offer applies to personal accounts only. * \$2.00 with minimum deposit of \$5,000.00.

MID-SUMMER SAVINGS

- CARPET AND GRASS INSTALLATION AVAILABLE
- CUSTOM DRAPERIES AND RODS
- UPHOLSTERY MATERIAL AVAILABLE
- LAMINATED AND WOOD WOVEN SHADES
- DECORATOR BLINDS
- DOUBLE HANDWOVEN BASKETS (Sold By Set or Separate)
- FREE ESTIMATES

B & P HOME DECORATORS

Rt. 7—Estill, Ky.
Phone 358-4441



The BANK JOSEPHINE

A FULL SERVICE BANK

Phone 886-9101 Member F.D.I.C.
Prestonsburg — Garrett — Harold — Allen

Kentucky's Geological Gem

By MAC LACY
Kentucky's Sky Ridge arches 30 feet above the forest floor, spanning 90 feet across the landscape spread beneath it. It is the product of forces of nature so subtle that their work was millions of years in the making, so powerful that they carved the towering arch from solid stone. And yet the formation is not alone. There are over 40 others, of various shapes and sizes, in the region, each an ancient resident in one of Kentucky's most spectacular natural preserves, the Red River Gorge Geological Area.

Contained within the Stanton district of the Daniel Boone National Forest, the geological area covers 26,000 acres near Slade, Ky. It rests in portions of Powell, Menifee and Wolfe counties. For more than 70 million years, its surfaces have been battered by wind and water, leaving today a primitive piece of land unique in its formations and fascinating in its abundance of plant and animal life.

The Gorge's terrain is characterized by dense, fern-laden forests, steep rock faces and deep valleys. Its natural arches are the result of the wearing away of softer sandstone beneath a stratum of material known as the Rockcastle conglomerate. These and other phenomena such as balanced rocks, caves and towering pinnacles treat the visitor to one of the most diverse geological landscapes found anywhere in the United States.

A favorite with hikers, the preserve's trail system includes 24 trails ranging from several hundred yards to over eight miles in length, leading to scenic formations such as Sky Ridge, Chimney Top Rock, Whistling Arch and Angel Windows. Four recreation areas are maintained by the National Forest Service at Koomer Ridge, Sky Bridge, Rock Bridge and Gray's Arch. All are accessible by trail, but only Koomer Ridge provides units for trailers or tents. Campers are accommodated on a first-come, first-served basis from Memorial Day to Labor Day. Facilities include picnic tables, fire grills, drinking water and pit toilets.

The flora and fauna found in the Gorge are remarkably diverse. There are more than 500 species of vascular plants which thrive here due to the varying topography and soil content. Several types of magnolias, cedars and nut trees flourish, as do many of the popular "backwoods" flora—sassafras, blueberry, blackberry, wahoo and persimmon. Animal life includes wild turkey, more than a dozen kinds of snakes, an equal number of types of frogs and salamanders and numerous fish.

Outdoor activity in the area is by no means limited to hiking. Accomplished canoeists and rafters enjoy floating the upper Red River, a Class III stream. The countless rock faces provide excellent challenges for rock climbing and rappelling, and certain points have proven prime lift-off areas for hang gliding.

More information about hiking, canoeing and similar activities may be obtained by contacting the District Ranger, U.S. Forest Service, Stanton, KY 40380, phone (606) 663-2852.

25 Floyd Students Receive Degrees

Twenty-five Floyd countians are among more than 500 summer degree candidates at Morehead State University.

U.S. Sen. Walter (Dee) Huddleston will be the commencement speaker. The 10 a.m. August 3 ceremonies in Wetherby gymnasium are open to the public.

Degree candidates include:
MARTIN—Vivian D. Barnette, AMED; Hubert D. Biliter, BS; Rex R. Music, AAS.

PRESTONSBURG—Jenny M. Bottoms, MACE; Sheila K. Elliott, AAS, BUS; Dallas F. Sammons, AMED.

WEEKSBURY—Peggy S. Bradford, AMED.

BEVINSVILLE—Alpha J. Caudill, AMED; Lonnie Slone, AMED.

BANNER—Glenna H. Childres, AMED.

ALLEN—Phyllis L. Craft, BS. BYPRO—Jerry T. Hall, BS.

McDOWELL—Lisabeth H. Hall, AMED.

LANGLEY—Lorena L. Hall, AMED. BETSY LAYNE—Goldie E. Hamilton, AMED; Mary L. Stumbo, AMED.

IVEL—David A. Layne, AMED; Wayne D. Layne, AMED.

MANTON—John P. Layne, BS. WHEELWRIGHT—Christine D. Lewis, AB; Constance C. Hall, AMED.

DRIFT—Bobbie L. Moore, AMED. LIGON—Gloria F. Newsome, AMED.

GRETHEL—Sharon M. Newsome, AMED.

PRINTER—Lucy D. Reynolds, AMED.

You Are Invited
To the
FIRST PRESBYTERIAN CHURCH
North Lake Drive
Prestonsburg

Church School 9:30 a.m.
Morning Worship 10:30 a.m.

Rev. Charles Eric Mount, D.D.
Interim Minister

**Highland Avenue
Freewill Baptist
Church**

SUNDAY
Sunday School ----- 10 a.m.
Worship Service ----- 11 a.m.
Evening Service ----- 7 p.m.

WEDNESDAY
Prayer Meeting ----- 7 p.m.

CLIFFORD H. AUSTIN, Pastor

**THE FIRST ASSEMBLY
OF GOD**
(Charismatic)

West Prestonsburg, Ky.

Sunday 9:45
Morning Worship 11:00 a.m.
Christ Ambassador 6:00 p.m.
Evening Worship 7:00 p.m.

Wednesday
Prayer Services 7:00 p.m.

"The church where miracles are happening."
REV. HENRY HAROLD WRIGHT,
Pastor Phone 9882

**Way of the Cross
Outreach**

THURSDAY—
Interdenominational
Prayer Meeting,
7 p.m.

LIFELINE—
Call 886-8727 or 886-9595
and for further information.

**COMMUNITY UNITED
METHODIST CHURCH**

REV. TAYLOR L. BIGGS, pastor

Sunday—
Sunday School 10 a.m.
Morning Worship 11 a.m.
Evening Worship 7:30 p.m.

Wednesday—
Evening Worship 7:30 p.m.

EVERYONE WELCOME
10-18-11.

FIRST BAPTIST CHURCH
McDowell, Ky.

Sunday School ----- 10 a.m.
Morning Worship ----- 11 a.m.
Evening Service ----- 6:00 p.m.

TUESDAY:
Prayer Encounter ----- 7:00 a.m.

WEDNESDAY:
Prayer Service ----- 7:00 p.m.

Paul Grainger, Pastor
Everyone Welcome 6-6-11.

One One One One One One One
"Come Expecting Only The
Old Time Worship of God"
Gal. 1:6-9.
PRESTONSBURG
CHURCH OF CHRIST
(Vocal Music Only)
South Lake Dr.
Sun., 10 a.m.-7 p.m.; Wed., 7 p.m.
Phone 886-3379
Bro. BENNIE BLANKENSHIP
Minister
WDOC 9:30 a.m., Mon. thru Fri.
11-11.

You Are Always Welcome
At the
**BONANZA FREE WILL
BAPTIST CHURCH**
(Abbott Creek)

Wednesday Service ----- 7 p.m.
Sunday School ----- 10 a.m.
Morning Worship ----- 11 a.m.
Evening Worship ----- 6 p.m.

LEE CAUDILL, pastor

The First Church of God
University Dr., Prestonsburg, Ky.

Rev. Dewey E. Music, Pastor

SUNDAY:
Sunday School ----- 9:45 a.m.
Morning Worship ----- 10:45 a.m.
Evening Service ----- 6:00 p.m.

TUESDAY:
Prayer Encounter ----- 7:00 a.m.

WEDNESDAY:
Prayer Service ----- 7:00 p.m.

EVERYONE WELCOME.
4-4-11.

FIRST ASSEMBLY OF GOD

Lorie Vannucci, Pastor
Phone 285-3051
Martin, Ky.

Sunday School ----- 10 a.m.
Morning Worship ----- 11 a.m.
Youth Service ----- 6 p.m.
Evangelistic Service ----- 7 p.m.
Wednesday, 7 p.m. Family Night

UPCOMING EVENTS AT THE
FIRST ASSEMBLY OF GOD CHURCH

This Wed.—Teaching on Baptism of Holy Spirit.
Sunday night service—Teaching and praying for those desiring to receive Baptism of Holy Spirit.

Sunday, Aug. 26 thru Fri., Aug. 31—Children's Crusade at the church with Ron Young and his puppets

For transportation call
285-3051 or 285-9114.
Everyone Welcome.

LOOKING FOR SOMETHING DIFFERENT?
Attend Services At The
FIRST CHURCH OF GOD
(Little Paint) 1/2 mile off Route 1428
Between Prestonsburg & East Point, Where

"THE DIFFERENCE IS WORTH THE DISTANCE"

ROY L. TINCHER, Pastor

SUNDAY SCHOOL 10:00 a.m.
MORNING WORSHIP 11:00 a.m.
YOUTH SERVICE 6:00 p.m.
REVIVAL HOUR 6:30 p.m.
BIBLE STUDY (WED.) 7:00 p.m.

(NURSERY PROVIDED)

PHONE 886-3319

"No Creed But Christ, No Law But Love, No Book But The Bible"
7-25-11.

State Police Test Cars For Economy

State police have begun road testing six different 1979 model Ford, Chrysler and General Motors vehicles as the first step toward adoption next year of a new, more fuel-efficient car for general patrol use.

According to State Police Commissioner Kenneth E. Brandenburg, motorists will begin seeing the new vehicles immediately in KSP post areas around Mayfield, Bowling Green, Dry Ridge, Pikeville and Frankfort.

Their performance in terms of fuel economy, maneuverability, maintenance costs, safety and driver comfort will be evaluated under actual patrol conditions over the next six weeks.

The cars being tested are the Ford LTD and Ford Fairmont, Dodge St. Regis, Plymouth Volare, and the Chevrolet Impala and Malibu.

Selection of the five posts participating in the testing program was based on a need to see how the new vehicles will perform under widely different terrain, patrol and road conditions.

Twelve troopers of various ages, driving experience and physical size have been selected at each post to drive the vehicles and issue daily reports rating their various performance characteristics on a scale ranging from excellent to unacceptable.

Brandenburg said that each vehicle will be assigned two troopers, "so that they can drive 16 hours a day, for a minimum of 80 hours per week."

"In addition, we also have established a weekly rotation schedule that will allow each of the 12 officers to spend at least one week driving and evaluating all of the six vehicles," he said.

JOE D.
WEDDINGTON
REAL ESTATE

886-9411



WHOLESALE PRICES!!

IF YOU HAVEN'T SEEN OUR NEW WHOLESALE PRICES—YOU'RE PAYING TOO MUCH. COME IN—BROWSE AROUND—SHOP OUR PRICES—OUR COMPETITION DOES.

IT WILL PAY YOU TO SHOP HERE FIRST!

SAVE
20%-30%-40%-50%
ON HUNDREDS OF
ITEMS!!

<p style="text-align: center; font-weight: bold;">BELOW WHOLESALE</p> <p style="text-align: center; font-size: 0.8em;">VALUABLE COUPON 4 DAYS ONLY-FRI. THRU MON.</p> <div style="text-align: center;">  <p style="font-weight: bold; font-size: 1.5em;">88¢</p> <p style="font-size: 0.7em;">WITH THIS COUPON</p> <p style="font-size: 0.6em;">EXPIRES 8/20/79 LIMIT 1 PER CUSTOMER</p> </div>	<p style="text-align: center; font-weight: bold;">BELOW WHOLESALE!!!</p> <p style="text-align: center; font-size: 0.8em;">VALUABLE COUPON 4 DAYS ONLY-FRI. THRU MON.</p> <div style="text-align: center;">  <p style="font-weight: bold; font-size: 1.5em;">49¢</p> <p style="font-size: 0.7em;">WITH THIS COUPON</p> <p style="font-size: 0.6em;">EXPIRES 8/20/79 Limit 1 Per Customer</p> </div>
<p style="text-align: center; font-weight: bold;">BELOW WHOLESALE!!!</p> <p style="text-align: center; font-size: 0.8em;">VALUABLE COUPON 4 DAYS ONLY-FRI. THRU MON.</p> <div style="text-align: center;">  <p style="font-weight: bold; font-size: 1.5em;">49¢</p> <p style="font-size: 0.7em;">WITH THIS COUPON</p> <p style="font-size: 0.6em;">EXPIRES 8/20/79 LIMIT 1 PER CUSTOMER</p> </div>	<p style="text-align: center; font-weight: bold;">BELOW WHOLESALE!!!</p> <p style="text-align: center; font-size: 0.8em;">VALUABLE COUPON 4 DAYS ONLY-FRI. THRU MON.</p> <div style="text-align: center;">  <p style="font-weight: bold; font-size: 1.5em;">99¢</p> <p style="font-size: 0.7em;">WITH THIS COUPON</p> <p style="font-size: 0.6em;">EXPIRES 8/20/79 LIMIT 1 PER CUSTOMER</p> </div>
<p style="text-align: center; font-weight: bold;">BELOW WHOLESALE!!!</p> <p style="text-align: center; font-size: 0.8em;">VALUABLE COUPON 4 DAYS ONLY-FRI. THRU MON.</p> <div style="text-align: center;">  <p style="font-weight: bold; font-size: 1.5em;">39¢</p> <p style="font-size: 0.7em;">WITH THIS COUPON</p> <p style="font-size: 0.6em;">EXPIRES 8/20/79 LIMIT 1 PER CUSTOMER</p> </div>	<p style="text-align: center; font-weight: bold;">BELOW WHOLESALE!!!</p> <p style="text-align: center; font-size: 0.8em;">VALUABLE COUPON 4 DAYS ONLY-FRI. THRU MON.</p> <div style="text-align: center;">  <p style="font-weight: bold; font-size: 1.5em;">2.99</p> <p style="font-size: 0.7em;">WITH THIS COUPON</p> <p style="font-size: 0.6em;">EXPIRES 8/20/79 LIMIT 2 PER CUSTOMER</p> </div>

BOX OF 50 ADULT GLYCERIN SUPPOSITORIES 99¢	12 OZ. SIZE GET SET SETTING LOTION \$1.29	28 OZ. SIZE LESTOIL DISINFECTANT CLEANER \$1.19
14 OZ. SIZE-LEMON OR REG PLEDGE FURNITURE POLISH \$1.59	11 OZ. SIZE BARBASOL SHAVE CREAM 59¢	ADULT, CHILD OR YOUTH TEK TOOTHBRUSH 19¢
7 OZ. SIZE RAVE "SOFT HAIR" HAIR SPRAY X-HOLD 99¢	#2602L2 & #2602L3 8X10 BLACK OR WALNUT PICTURE FRAME \$1.39	16 OZ. SIZE WII-CAR COCOA BUTTER LOTION 99¢

<p style="text-align: center; font-weight: bold;">VALUABLE COUPON</p> <p style="text-align: center; font-size: 0.7em;">18 OZ. SIZE SERUTAN FRUIT-FLAVORED POWDER</p> <p style="text-align: center; font-weight: bold; font-size: 1.2em;">\$3.15</p> <p style="text-align: center; font-size: 0.6em;">WITH THIS COUPON</p> <p style="text-align: center; font-size: 0.5em;">EXPIRES 8/24/79 LIMIT 1 PER CUSTOMER</p>	<p style="text-align: center; font-weight: bold;">VALUABLE COUPON</p> <p style="text-align: center; font-size: 0.7em;">4 OZ. SIZE SURE ANTI-PERSPIRANT & DEODORANT</p> <p style="text-align: center; font-weight: bold; font-size: 1.2em;">99¢</p> <p style="text-align: center; font-size: 0.6em;">WITH THIS COUPON</p> <p style="text-align: center; font-size: 0.5em;">EXPIRES 8/24/79 LIMIT 1 PER CUSTOMER</p>	<p style="text-align: center; font-weight: bold;">VALUABLE COUPON</p> <p style="text-align: center; font-size: 0.7em;">24 OZ. SIZE SCOPE</p> <p style="text-align: center; font-weight: bold; font-size: 1.2em;">\$1.44</p> <p style="text-align: center; font-size: 0.6em;">WITH THIS COUPON!</p> <p style="text-align: center; font-size: 0.5em;">EXPIRES 8/24/79 LIMIT 1 PER CUSTOMER</p>
<p style="text-align: center; font-weight: bold;">VALUABLE COUPON</p> <p style="text-align: center; font-size: 0.7em;">BODY WAVE OR SPECIAL LILT PERM</p> <p style="text-align: center; font-weight: bold; font-size: 1.2em;">\$1.27</p> <p style="text-align: center; font-size: 0.6em;">WITH THIS COUPON!</p> <p style="text-align: center; font-size: 0.5em;">EXPIRES 8/24/79 LIMIT 1 PER CUSTOMER</p>	<p style="text-align: center; font-weight: bold;">VALUABLE COUPON</p> <p style="text-align: center; font-size: 0.7em;">4 OZ. TUBE OR 7 OZ. LOTION HEAD & SHOULDERS SHAMPOO</p> <p style="text-align: center; font-weight: bold; font-size: 1.2em;">\$1.09</p> <p style="text-align: center; font-size: 0.6em;">WITH THIS COUPON!</p> <p style="text-align: center; font-size: 0.5em;">EXPIRES 8/24/79 LIMIT 1 PER CUSTOMER</p>	<p style="text-align: center; font-weight: bold;">VALUABLE COUPON</p> <p style="text-align: center; font-size: 0.7em;">5.75 OZ. SIZE DENTU-CREME</p> <p style="text-align: center; font-weight: bold; font-size: 1.2em;">\$1.14</p> <p style="text-align: center; font-size: 0.6em;">WITH THIS COUPON!</p> <p style="text-align: center; font-size: 0.5em;">EXPIRES 8/24/79 LIMIT 1 PER CUSTOMER</p>
<p style="text-align: center; font-weight: bold;">VALUABLE COUPON</p> <p style="text-align: center; font-size: 0.7em;">BOX OF 18 JOHNSON'S EXT. ABSORBENT DAYTIME DISPOSABLE DIAPERS</p> <p style="text-align: center; font-weight: bold; font-size: 1.2em;">\$2.14</p> <p style="text-align: center; font-size: 0.6em;">WITH THIS COUPON</p> <p style="text-align: center; font-size: 0.5em;">EXPIRES 8/24/79 LIMIT 1 PER CUSTOMER</p>	<p style="text-align: center; font-weight: bold;">VALUABLE COUPON</p> <p style="text-align: center; font-size: 0.7em;">239 STA-RITE NYLON BRISTLE UNBREAKABLE HAIR BRUSH</p> <p style="text-align: center; font-weight: bold; font-size: 1.2em;">49¢</p> <p style="text-align: center; font-size: 0.6em;">WITH THIS COUPON</p> <p style="text-align: center; font-size: 0.5em;">EXPIRES 8/24/79 LIMIT 1 PER CUSTOMER</p>	<p style="text-align: center; font-weight: bold;">VALUABLE COUPON</p> <p style="text-align: center; font-size: 0.7em;">BOX OF 24 JOHNSON'S DAYTIME DISPOSABLE DIAPERS</p> <p style="text-align: center; font-weight: bold; font-size: 1.2em;">\$2.35</p> <p style="text-align: center; font-size: 0.6em;">WITH THIS COUPON</p> <p style="text-align: center; font-size: 0.5em;">EXPIRES 8/24/79 LIMIT 1 PER CUSTOMER</p>

BRAND NAME APPLIANCES AT SUPER PRICES!!!

SUNBEAM
MIXMASTER
HAND MIXER

#3-11
OR
3-12

Thumb Tip Speed Control and On-Off Switch Is Easy To See! Large, Full Mix Beaters

\$9.99

HAMILTON
BEACH
3-SPEED
HAND MIXER

#97

•Three Speed
•Finger Tip Control Lets You mix just About anything.

#5-123

SUNBEAM
TOTAL CLEAN
ELECTRIC
CAN OPENER

•Smooth, Quiet Operation!
•Hardened Steel Cutting Blade
•Hidden Cord Storage
•Non-Skid Feet

"BETTY G"
ELECTRIC
CAN OPENER

WITH KNIFE SHARPENER

•Convenient Attached Bottle Opener
•Lifting Handle Automatically Shuts Motor Off For Safe Removal Of Can!

Prices in this ad effective through Sunday, Aug. 19

- Ballard Sweet Milk Biscuits..... 6 pak 99¢
- American Kraft Cheese Singles... 18 oz. \$1.59
- Four Varieties Keebler Cookies.. 16 oz. 89¢

IGA Sugar 98¢ 5 lb. bag. Limit one

DISH LIQUID JOY 119¢ 32 oz. bottle

IGA Pork & Beans 5 \$1 for 1 15.5 oz. cans

BACK TO SCHOOL!

MEATS

Fresh GROUND BEEF \$1.19 lb.

USDA Choice WHOLE BEEF LOINS \$2.39 lb.

FISCHER'S MELLWOOD BACON \$1.29 1-Lb. Pkg.

TableRite USDA Choice T-BONE STEAK \$2.99 lb.

TableRite USDA Choice SIRLOIN STEAK \$2.49 lb.

Del Monte Golden WHOLE KERNEL or CREAM CORN 3/\$1.00 17 oz. Can

Keebler Zesta Crackers 59¢ 16 oz. box

IGA ICE Milk 89¢ all flavors - 1/2 gallon

Vietti HOT DOG SAUCE 3 \$1.00 For 10.5 Oz. Can

Laundry Detergent Cheer 129¢ 49 oz. box Limit one

IGA WHITE BREAD 4 1 for 16 oz.

Del Monte Tomato Catsup 69¢ 24 Oz. Bottle

Del Monte PINEAPPLE 49¢ 15 Oz. Can

Check Our Discount Prices ON ALL PRE-PRICED ITEMS!

- Bread • Sweet Goods • Fischer's Nuts
- Batteries • Magazines
- Leggs Panty Hose • House Wares
- Potato Chips • Little Debbie's

AT IGA! WE SHOW YOU THE DIFFERENCE

PRODUCE

TableFresh BANANAS 5 1 Lbs.

Mix or Match TableFresh CUCUMBERS OR GREEN PEPPERS 6/1

THOMPSON'S IGA FOODLINERS

- Prestonsburg
- Martin

STORE HOURS: Prestonsburg—Mon. thru Sun., 8 a.m.-9 p.m. Martin—Mon. thru Sat., 8 a.m.-8 p.m. Sunday, 10 a.m.-6 p.m.