

Re-elect JAMES "JITTER" ALLEN State Representative

(Pol. adv. pd. by the candidate)

PERM IT WITH FOAM



Looking for a perm to give you just the right amount of curl or body, while leaving hair in superb condition? We recommend Texture Foam from Zotos, world's leading maker of fine salon products.

Texture Foam curls your hair with a blanket of warm foam, instead of lotion. It's time-released for gentleness and protects hair with organic-rich conditioners for high sheen and silky feel. Why not call today?

Texture Foam—
Reg. \$35,
Now **\$25.**
Other permanents also on special.
Call for information and appointment.
RED CARPET BEAUTY SALON
886-6346

Golden Wedding Anniversary



Mr. and Mrs. Hillard L. Bryant, of Martin, celebrated their Golden Wedding anniversary April 14 at their home. The observance was hosted by their children. The Bryants were married April 11, 1929 at Buckingham by his grandfather, Elder John M. Akers. Mrs. Bryant is the former Deleary Waddles, daughter of the late Thomas and Lula Beverly Waddles. Mr. Bryant is the son of the late Sidney and Mary Akers Bryant, of Hi Hat. He is a retired C. & O. employee. The Bryants have nine children, 25 grandchildren, six step-grandchildren and five step-great-grandchildren.

BETSY LAYNE HIGH OBSERVES MUSIC IN OUR SCHOOLS WEEK

The Betsy Layne Music Department held a spring recital, April 1, in observance of Music in Our Schools Week. The recital was held in the Betsy Layne United Methodist Church. Private piano students of Mrs. Billie J. Osborne, band director at the school, were the first to perform. Next on the program were Betsy Layne High School band members who had entered the Pikeville Music Festival which was to be held the following week at Pikeville College. Among these were numerous solos and ensembles. Vocal solos came next, followed by the high school Glee Club, which sang several selections. Last

on the program was the youth choir from the Betsy Layne United Methodist Church, under the direction of Mrs. Osborne. Many parents and classmates of the performing students attended. Refreshments were served immediately following the recital. The federal-state employment service system—or Job Service—offers special programs for groups with special problems, including Vietnam-era veterans, disabled veterans, welfare recipients, minority group youths, older workers, and the handicapped.

Hope for More Coal Use Seen in Carter Address

President Carter's recent energy address could have the effect of increasing alternative uses for coal, state Energy Secretary David Drake said last week.

Drake said the "most significant" aspect of the president's speech directed the Environmental Protection Agency (EPA), U.S. Department of Energy (DOE) and the federal Department of Interior to study possible problems which could result from increased national reliance on coal as the major fuel for generating energy.

But Drake warned that the study needs to be conducted expeditiously and then acted upon. "We need to be under way building pioneer plants instead of debating about the need for the plants" he said.

"I'm hopeful that the president's efforts with EPA, DOE and the Interior Department, along with the president's Coal Commission, will highlight the constraints on using coal" and allow the lifting of those constraints, Drake said. "We need to use coal in greater quantities right now."

Drake said that federal environmental regulations now provide most of the restrictions for increased coal use. He said that while protecting the quality of water and air is important, "I think short-term accommodations must be made in order to allow the national economy to continue functioning at the level which we enjoy."

Drake noted that possible gasoline

The Secretary of Labor, nominated by the President and confirmed by the Senate, heads the U.S. Department of Labor and is the President's chief adviser on labor matters.

shortages "could well affect" the Kentucky tourism industry this summer. "It perhaps wouldn't hurt us as badly as states further south by encouraging northern tourists to stop in Kentucky and save on their vacation expenses," he said, but added that shortages would have a detrimental effect on states that depend heavily on tourism.

ACREAGE FOR SALE

Five acres or more land in heart of Drift, Ky. Land is located in an area of beautiful homes. This land is situated on a paved road and with all utility services available. This acreage would be ideal for housing development and/or commercial investment. For more information, call 377-6275.

4-25-2t-pd.

REPOSSESSIONS FOR SALE THE FIRST NATIONAL BANK

- 1975 Ford Mustang
- 1975 Chrysler Cordoba
- 1974 Chevrolet Vega
- 1973 Mercury Montego
- 1973 Ford Torino

All vehicles are sold AS IS, no warranty expressed or implied.

Contact: Larry Prater at the First National Bank, 886-2321.



PRESTONSBURG

4-25-1f.

BIG SPRING SALE

CUSTOM DRAPES
SHEERS
WOVEN WOOD SHADES
VERTICAL SHADES
20% OFF

WE COME TO YOUR HOME FOR A FREE ESTIMATE AND BRING OUR SAMPLES, OR COME IN AND VISIT OUR STORE. WE HAVE BEAUTIFUL WALLPAPER, DRAPES AND BEDSPREADS TO COORDINATE, CALL 886-6219.

CARPET TREND • ARMSTRONG • PEPPERELL • WORLD WE SPECIALIZE IN OUTDOOR GRASS

<p>Woven Wood Shades</p> <p>20% OFF</p>	<p>DRAPES • SHEERS</p> <p>SALE 20% OFF</p>	<p>ARMSTRONG CARPET SALE</p> <p>10% OFF</p>
---	--	---

"Home of Singer Sewing Center"

<p>2001 ELECTRONIC MACHINE</p>	<p>ATHENA* 2000 ELECTRONIC MACHINE</p>
<p>FASHION MATE Machine Model 247</p> <p>\$88.00</p>	<p>SALE \$150.00 OFF</p>
<p>\$99.00</p>	<p>Sale \$59.00</p>

JANIE & CLEO'S DECORATING

(Located Next To Bank Josephine)

204 First Ave., Prestonsburg, Ky.

Phone 886-6219



HALL & CLARK

- FLOOD INSURANCE
- HOMEOWNERS INSURANCE
- AUTOMOBILE INSURANCE
- LIFE INSURANCE

INSURANCE AGENCY INC.

11 S. LAKE DRIVE

PRESTONSBURG, KENTUCKY 41653

Phone

886-2318

JOE D. WEDDINGTON

Democratic Candidate For

STATE SENATOR

**SPEAKS OUT ON:
ABNER MOUNTAIN ROAD**

The citizens in Weeksbury and Melvin will not be forgotten! I will do everything humanly possible to build a better road to the top of Abner Mountain and will work with the elected Pike County representatives to connect this road with the New U.S. 23 now being built.

LET'S GO WITH JOE!

Ginseng, Held Endangered, To Be Topic of Conference

Speakers from a dozen states have been lined up for the first National Ginseng Conference in Lexington May 1-2 to discuss national and state policies, research, domestic marketing and exporting of the plant.

Ginseng, a plant whose root is popular among Orientals for medicinal purposes and is gaining popularity in the U.S., is on the endangered species list of the U.S. Endangered Species Scientific Authority. Since December 1977, the authority has approved the export of wild ginseng on a state-by-state basis only. Kentucky, which derives an annual income of about \$5 million from its ginseng crop, was granted export approval for the 1978 season.

Gordon Patty, of the U.S. Department of Agriculture's Foreign Agriculture Service, will discuss trends in commerce with American Ginseng during the conference at Campbell House Inn.

Speakers from Tennessee, North Carolina, New York, West Virginia, Missouri and Kentucky will participate in a panel discussion and presentation on what individual states are doing to preserve wild ginseng.

Tom Chambers, president of the Kentucky Root and Fur Co., Louisville, will present a report on the goals, objectives and activities of the Kentucky Ginseng Association.

IN APPRECIATION
Fitzpatrick First Baptist Church concluded last Sunday night with a great revival, and on behalf of the congregation I wish to attempt to express to our evangelist, the Rev. Ira McMillen, and Mrs. McMillen our deepest appreciation of their dedicated work. Our church has been blessed by having them. We are appreciative, also, of the contributions made by Mrs. Frankie S. Best and all others who worked and served in any way.

Our Sunday School hour is 9:45 a.m., with Sunday morning worship at 10:45. Please come.

JOHN HENRY WOODS
Pastor

11-pd.

Artist, Still Undaunted at 95



Two years ago, at age 93, Mrs. Elizabeth Williamson Stafford decided to take an art class at Prestonsburg Community College. Although she hadn't been in any school in 80 years, and then in a one-roomer in her native Lawrence county, the college environment didn't intimidate her in the least. As she told The Times in an interview then, "Nothing scares me any more."

Although she had played a little with drawing in the past and an artistic inclination was evident in her beautifully made quilts and other needle-work, painting was new to her. But that, too, didn't scare her and soon she was turning out representations of mountain themes, many from childhood memories.

Now, at age 95 she is no longer in college. She is a resident of the new Riverview Manor Nursing Home here, but she continues to draw and paint, and more skillfully than ever.

"I ought to be better," she commented. "I practice three hours at a time." Examples of her work—mountain landscapes, wildlife, flowers, a stark picture of winter trees which grow along the river bank outside her room window—decorate the walls of her room in a colorful montage. She's particularly proud of one watercolor which depicts

BETSY LAYNE NEWS

METHODIST WOMEN MEET

The Betsy Layne United Methodist Women held their regular monthly meeting April 12 at the home of Mrs. Clara Allen. The president, Mrs. Willie Caldwell, presided and opened the meeting with prayer. Following the business session, the program was conducted by the leader, Mrs. Jonell Robinson, who gave a talk on "The Week of the Crucifixion." Before concluding her program, Mrs. Aileen Wallen read a short poem, "A Cross". The group then joined in singing the chorus, "Must Jesus Bear The Cross Alone?" Refreshments were served to the following members: Mrs. G. H. Blackburn, Mrs. Kelse Elliott, Mrs. R. K. Larson, Mrs. Jonell Robinson, Mrs. Willie Caldwell, Mrs. Curtis Wallen, Mrs. Dale Meade.

Pick 'n Pay Shoes

sandal sale...it's sandal week.

Spring's here, bare up 'n show off those good lookin' legs... only you'll know how little you paid.

A Women's cork wedge sandal features triple knotted vamp and cushion insole.

6.00 Reg. \$8.97

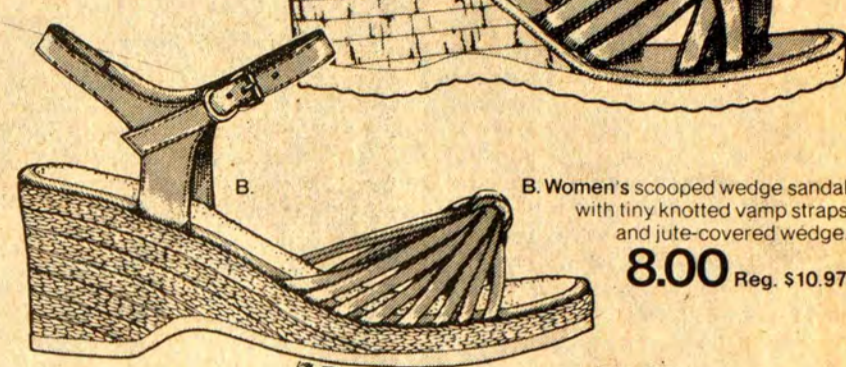

B Women's scooped wedge sandal with tiny knotted vamp straps and jute-covered wedge.

8.00 Reg. \$10.97

Macrame shoulder bag

6.00 Reg. \$7.97

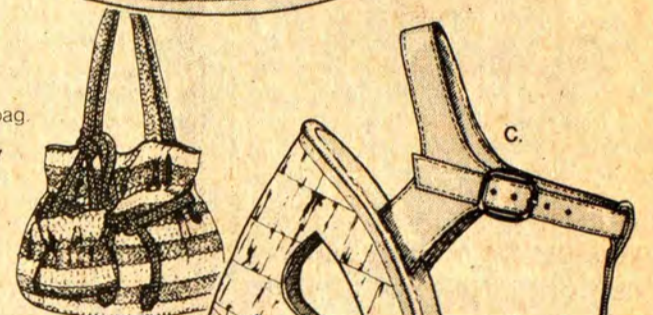

C Women's T-strap donut sandal with cushioned insole and cork wedge. Brown.

9.00 Reg. \$12.97

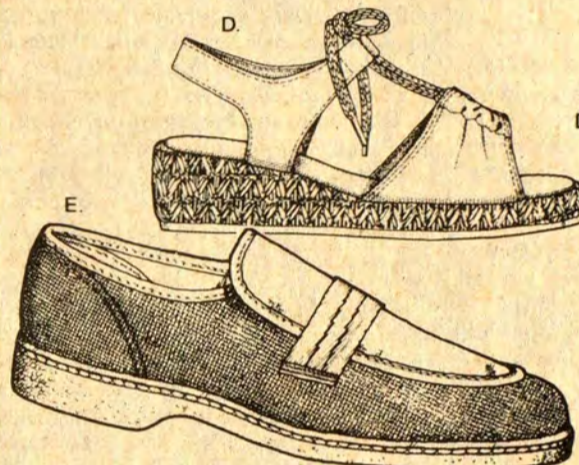

D Girls' casual sandal for spring with drawstring vamp and jute wedge. Assorted colors. 9-4.

4.00 Reg. \$5.97

E Men's comfortable canvas slip-on with two-tone detail and cushioned sole.

5.00 Reg. \$6.97

U.S. 23 North
Near Sears Prestonsburg
Open Daily 9 a.m. to 9 p.m.
Open Sunday 1 to 6 p.m.

Sale prices good thru Sunday. Master Charge or Visa. Open evenings and Sunday 1-6 p.m.

New Subscription Rates Per Year

In Floyd County, \$6.75
Elsewhere in Kentucky, \$8.
Outside Kentucky, \$10.

Please note expiration date opposite your name on wrapper or on your copy of The Times. Because of increased mailing costs, notices of subscription expiration are no longer mailed to subscribers.

Mother-Daughter Banquet

The Christian Ladies Fellowship of the Salisbury United Methodist Church banquet to be held Friday, May 11, at 6:30 p.m. at May Lodge, Jenny Wiley State Park.

The evening will include buffet-style dinner, music by Leah Bowers, inspirational by Lillian Murr, old and new doll parade, singing, and fellowship. Those who do not have a daughter are invited to bring a friend! Please, no daughters under eight years of age.

If you have an old or unique doll, call Lois Holmquist at 358-4380. For ticket information contact Alice Skeans (285-3381) or Mary Jo Salisbury (285-9826.)

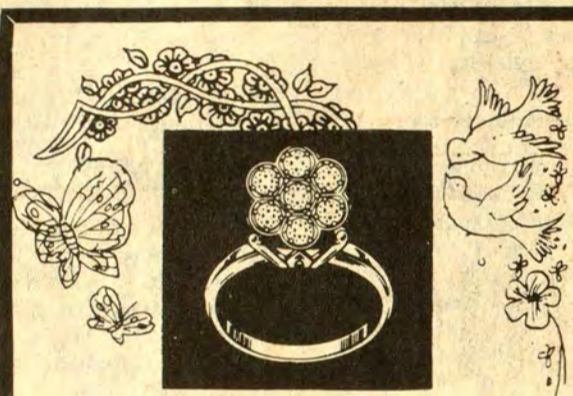

Ladies
7 Diamond Cluster **\$48**

sale \$59.95 SILADIUM CLASS RING

PLUS FREE CUSTOM FEATURES!
Design your own class ring

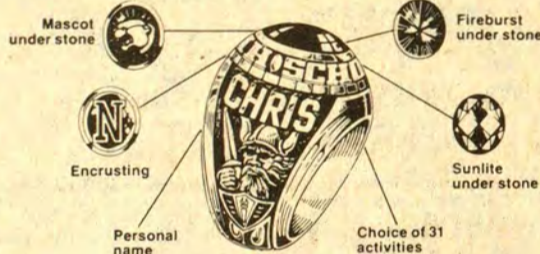

BRING IN THIS AD TO GET THIS OFFER WHEN YOU ORDER YOUR SILADIUM RING.

ARTCARVED CLASS RINGS, INC. memories you wear

C. & H. RAUCH JEWELERS

Gardenside-South Park-Pikeville-Hazard-Somerset
All Stores Open Monday-Saturday 10 til 9
Pikeville, Hazard, and Somerset Open Sundays 1 til 6

WE WANT TO WIPE OUT CANCER IN YOUR LIFETIME
AMERICAN CANCER SOCIETY

GIANT FLOYD COUNTY RADIOTHON

ON

WDOC RADIO SATURDAY, APR. 28 7 A.M. TO MIDNIGHT

STAY TUNED ALL DAY FOR LIVE ENTERTAINMENT AND LIFE-SAVING INFORMATION

FLOYD COUNTY CHAPTER OF THE AMERICAN CANCER SOCIETY

Donations May Be Mailed To: Floyd County Chapter, A.C.S., c/o WDOC Prestonsburg, Ky. 41653

Cox's Of Prestonsburg

LAWN MOWERS

Briggs and Stratton engine with recoil start. Throttle control on the handle. 7" wheels with height adjusters. Meets all safety standards.

STORE HOURS:
MON., TUES., WED., THURS. & Sat. 9:00 to 5:00
FRIDAYS 9:00 to 6:00

3 1/2 H.P. 20" Rotary Mower
Reg. \$99.88 **\$89.88**

3 H.P. 20" Rotary Mower
Reg. \$89.99 **\$79.99**

COX'S CHARGE VISA master charge

New Law To Help Middle Class Cope with Soaring College Costs

A new law is helping middle-class families cope with soaring college costs by making student loans with "interest-free" benefits available, regardless of family income size, says W. Thomas Cooper, CPA, president of the Kentucky Society of Certified Public Accountants.

Mr. Cooper says it's now possible for almost any student enrolled in a qualified school to get a government-guaranteed loan that is, in effect, free of interest until nine months after graduation. But the new law, the Middle Income Student Assistance Act, received little publicity when it took effect last November 1, and many families are unaware of it, he contends.

Previously, "interest-free" benefits on guaranteed loans generally were denied students of families with adjusted gross incomes of \$25,000 or more. "Our

lawmakers seem to understand now that \$25,000 is no longer a lavish income for a typical family with a house to maintain and children to educate," says Mr. Cooper.

Unfortunately, he adds, students who obtained guaranteed loans before the new law was enacted and were not eligible for the "interest-free" provision then cannot change the terms of their current loans.

The CPA president says parents who are planning ahead for the financial burdens of college should give careful consideration to the student loan program. He observed that "severe financial sacrifice for the sake of the children's education may be unnecessary. The opportunity to carry thousands of dollars of debt without interest for several years can represent one of the best ways to finance a higher education."

The fact that banks currently are charging their best commercial customers 11 1/2 to 12 percent interest underscores the value of the student loans, says Mr. Cooper.

The loans—up to \$2,500 a year for undergraduates, more for graduate students—are available under the Guaranteed Student Loan Program. The money can be applied to qualified vocational, technical and hospital nursing schools, as well as to colleges.

For students planning to enter school in the fall semester, now is a good time to apply for a guaranteed loan, says Mr. Cooper. Allow plenty of time for processing in any case, he advises.

Applications usually are available from commercial and savings banks and other lending institutions. A student must send the application to his or her school for certification of enrollment and other additional information. Then it goes to the potential lender, who must get approval from the agency that is guaranteeing the loan.

The interest rate on guaranteed student loans is seven percent. But the interest is subsidized by the federal government while the student is in school and for at least nine months after graduation, when repayment of the principal usually is scheduled to begin.

The loans are "guaranteed" in the sense that the federal government, or in some cases, the state government or a non-profit private agency, will repay the loan if the student defaults and then try to recover the funds from the student.

To Wed in June



Mrs. Marie Coburn Mullins, of Garrett, and Mr. Eugene Mullins, of Wayland, announce the engagement and forthcoming marriage of their daughter, Jennifer Lou, to Mr. Rick Stanley Fyffe, son of Mr. and Mrs. Stanley Fyffe, of Blaine, Kentucky.

Miss Mullins is a 1977 graduate of Allen Central High School and is now a sophomore at Prestonsburg Community College where she is majoring in chemical engineering.

Mr. Fyffe is a 1974 graduate of Johnson Central High School. He is also a sophomore at Prestonsburg Community College where he is majoring in mining engineering.

The wedding will take place on June 2 at 6:30 in the evening at the Garrett Baptist Church. The gracious custom of open church will be observed.

Young Citizen Award Winner

Paul Collinsworth, of Reynoldsburg, O., was recently named Outstanding Young Citizen for 1979 by the Reynoldsburg Jaycees. In addition to the award, he was presented a \$200 scholarship by the Jaycee Auxiliary.

Collinsworth is the son of Mr. and Mrs. Roger Collinsworth and is a grandson of Mrs. Bess Patton, of Prestonsburg, and the late Charlie Patton.

Collinsworth was nominated for the citizenship award by his coach, Dan Hoffman, who noted that Collinsworth is an honor student, sports editor for the school newspaper, varsity basketball player, senior class representative on the student council and is seeking the mayor's office in the upcoming Youth in Government elections.

HERE FROM CALIFORNIA

Mr. and Mrs. Harry Rice, formerly of Prestonsburg, presently of Riverside, Calif., were houseguests during the past week of their cousins, Mr. and Mrs. Edgar Bingham. Mr. and Mrs. Rice left Monday for Tampa, Florida, where he will enter the A.B.C. national bowling tournament before returning home.

STANVILLE NEWS

ENTERTAIN TO DINNER

Mr. and Mrs. Harold L. Conn and son, Chris, of Stanville, entertained several friends and family members at their home on Saturday evening, April 7. Their guests were served a buffet dinner.

Those attending were Mr. and Mrs. Jesse Webb, of Hager Hill; Mr. and Mrs. John M. Conn, of Tram; Mrs. Dorothy Wells, of Prestonsburg; Mr. and Mrs. Oliver M. Roberts, Mrs. Toni Akers, all of Pikeville; Mr. and Mrs. Arthur Webb, of Van Lear; Mr. and Mrs. Clifford McKenzie, Mrs. Clotie Whitaker, Myra Whitaker, all of Auxier; Sue Ramey, Rick Preston, Mr. and Mrs. Sam Ramey, all of Paintsville; Rosemary McCoy, of Prestonsburg; Mr. and Mrs. John Hawk and daughters, Julie and Jill, of Columbus, Ohio; Mr. and Mrs. Clara Harris, of Auxier; Mr. and Mrs. Randall Webb, of West Prestonsburg; Mrs. Goldia Hall, Mr. and Mrs. Richard Goble, all of Ivel.

Times Want Ads Get Results!

To the Voters of Floyd County:

I, Mrs. J. S. Reynolds, would like your support for my son T. P. (Tim) Reynolds for County Judge-Executive in the May 29 Democratic Primary. Your vote appreciated.

Mrs. J. S. Reynolds

4-11-4t-pd.

Chevrolet's first economy car of the '80s.

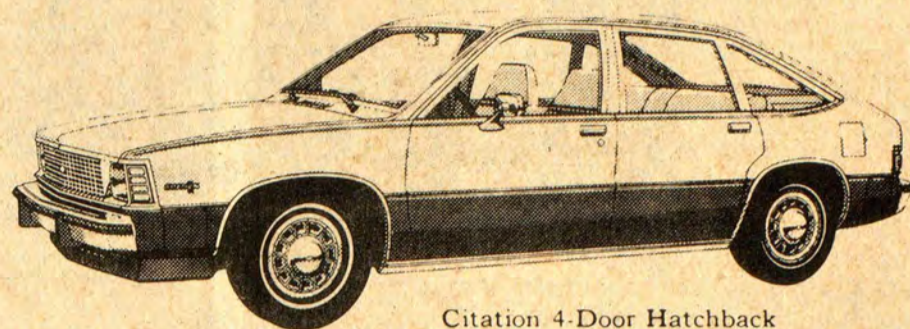

Citation 4-Door Hatchback

CHEVY CITATION.

Citation goes a long way on a tank of gas. But that's just the start. Citation has the traction of front wheel drive, rack-and-pinion steering, front disc brakes, and a transverse-mounted engine that's cradled in rubber-cushioned mountings to reduce engine vibration. Sleek Citation is easy to park, yet big enough for five adults and lots of cargo. See Chevy Citation for yourself. And to really appreciate it, get behind the wheel.

EPA ESTIMATED MPG **24** CITY ESTIMATE
38 HIGHWAY ESTIMATE
With standard 4-cylinder engine and manual transmission

cars. You may get different mileage depending on your speed, trip length, and weather. Your actual mileage will be lower in heavy city traffic, and your actual highway mileage will probably be less than the estimated highway fuel economy. The "estimated MPG" is more likely to reflect actual overall mileage than the "combined estimate".

Chevrolet cars are equipped with GM-built engines produced by various divisions.

Remember: Compare the estimated MPG to the "estimated MPG" of other

TEST DRIVE THE ALL NEW CHEVY CITATION.

MUSIC-CARTER-HUGHES CHEVROLET-BUICK

So. Lake Drive Prestonsburg



SPECIAL PACKAGE OFFER!



YOU GET ALL THIS
1 - 11 x 14
2 - 8 x 10's
2 - 5 x 7's
8 - Wallet Size
All in Living Color

ONLY \$3 when photographed and \$13.95 plus tax when you pick up your package.

LYONS STUDIOS
P. O. Box 1025
Paintsville, Ky. 41240

Free

Three color Charms on Single Subjects Free with Purchase of This Special Package Offer.

- Choice of scenic or hand painted background
- Three different poses
- No age limit
- \$1.00 extra for a group portrait
- Additional portraits available at low prices

MARTIN'S BESTWAY MARKET
McDowell, Ky.

April 28-29

Sat. 12 Noon-5 p.m.
Sun. 1 p.m.-5 p.m.

LITTLE BEAR MARKET
Allen, Ky.

May 5

Sat. 12 Noon-5 p.m.

EVANGELIST
BRIAN SHOEMAKER
Cumberland College

YOUTH WEEKEND REVIVAL

AT THE FIRST BAPTIST CHURCH

Rt. 23 • New Allen

EARL WAUGH, Pastor

APRIL 27-29

Friday & Saturday
7:30 p.m.

Sunday Morning
11:00 a.m.

Sunday Night
6:00 p.m.

Special Music
and Puppets
Nightly

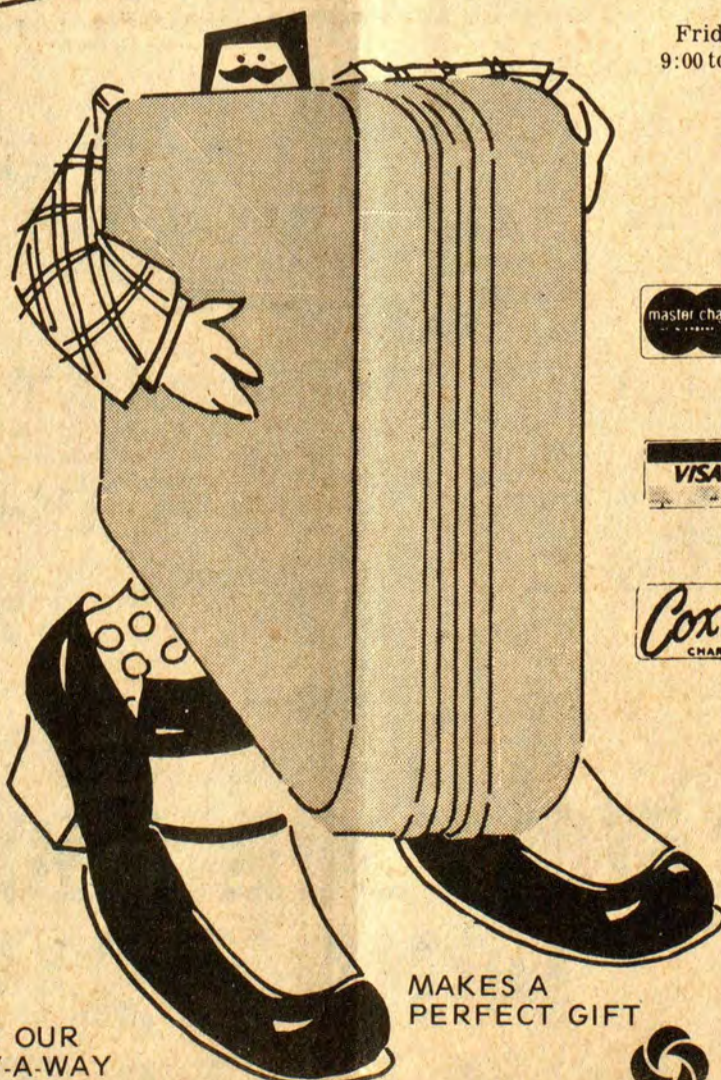

USE OUR LAY-A-WAY

MAKES A PERFECT GIFT

Samsonite luggage on the go!

Sale Starts
Thursday,
Ends
Wednesday

1/3 off

Silhouette	Regular Price	Sale Price	Savings
Ladies' Handi-Tote	\$44.00	\$29.33	\$14.67
Ladies' Beauty Case	\$54.00	\$35.99	\$18.01
Ladies' O'Nite	\$58.00	\$38.33	\$19.67
24" Ladies' Pullman	\$76.00	\$50.67	\$25.33
26" Cartwheels	\$96.00	\$63.99	\$32.01
29" Cartwheels	\$116.00	\$76.99	\$39.01
24" Men's Companion	\$76.00	\$50.67	\$25.33
Men's Three-Suiter	\$88.00	\$58.67	\$29.33

USE OUR LAY-A-WAY

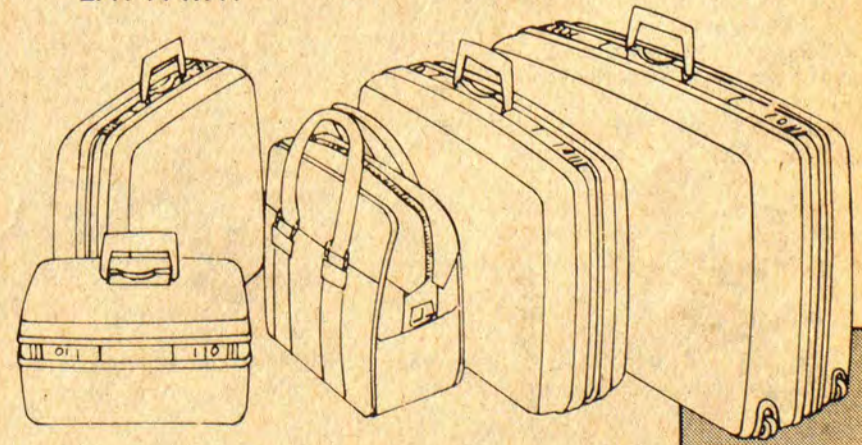

Samsonite

Featuring our easy come, easy go cartwheels!

The Old Mulkey Meeting House State Shrine

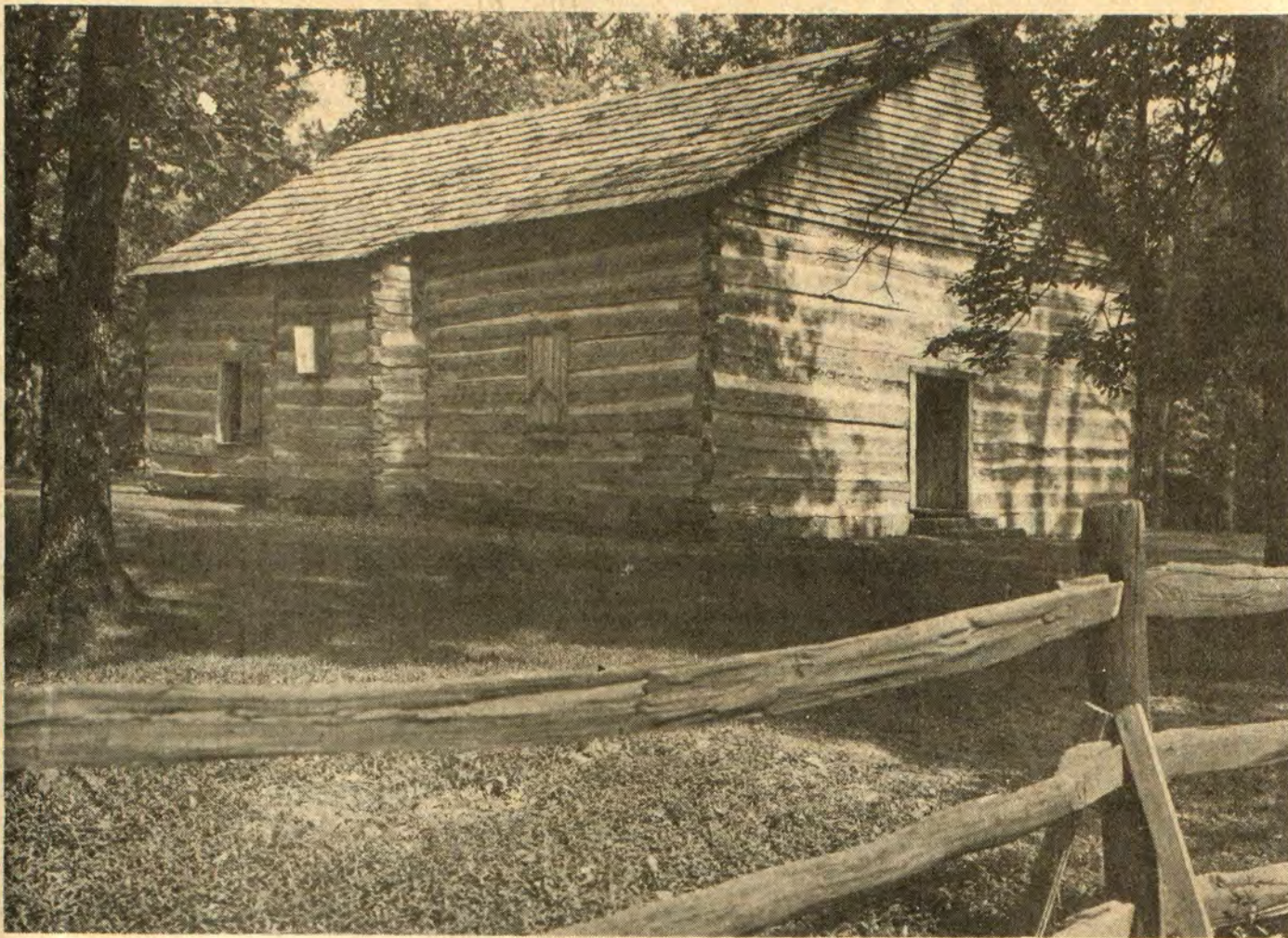

Built in 1804, Old Mulkey Meeting House is the oldest log meetinghouse in Kentucky. The church has 12 corners, said to represent the 12 Apostles, and three doors supposedly symbolic of the Trinity. A pioneer cemetery in the churchyard includes the graves of Hannah Boone, Daniel Boone's sister, and 15 Revolutionary War soldiers. In nice weather, groups still gather at the historic shrine to enjoy picnics and reunions.

By MAC LACY

Old Mulkey Meeting House, a Kentucky State Shrine, is in a wooded section of southcentral Kentucky, about three miles south of Tompkinsville. Built in 1804, the simple church is the oldest log meetinghouse in Kentucky. It is remembered as a primary site of a severe religious conflict, and a subsequent spiritual revival that flourished on the Kentucky frontier, in the early 1800's.

Initially christened the Mill Creek Baptist Church, the meeting-house saw a bitter doctrinal dispute in 1809 that involved its pastor, John Mulkey. He led a separation of the congregation over the question of predestination—an issue that was being raised in churches throughout the American frontier. Convinced that the doctrine was false, Mulkey and other religious leaders of the day initiated a

break from the Baptist denomination and sparked a fervent spiritual revival across the land. Mulkey himself baptized hundreds and continued his work in the log structure which came to be known as the Mulkey Meeting House.

Today, the meetinghouse is restored and preserved for visitors to the shrine. Located well back into the thick woodland, its simple lawn stretches to the borders of a pioneer cemetery. This shaded churchyard contains the graves of Hannah Boone (Daniel Boone's sister) and 15 Revolutionary War soldiers. The headstones of the troops are lined up in close quarters and are given a place to themselves. They are lettered simply and solemnly.

Matthew Kidwell, PVT. Hanson's MD Regt. Revolutionary War. Solomon Dickerson, PVT. Griffin's MD Regt. Revolutionary War. Thomas Brown,

Drum Major, 14th Va Regt. Revolutionary War.

It is fitting that a shrine be dedicated to this pioneer meetinghouse because each year, when spring arrives in the remote Kentucky countryside, the grounds become a scene for church picnics, family reunions and even weddings. On weekends, visitors from neighboring counties and from nearby Tennessee gather to enjoy the park's picnic tables and grills, playground and shelter house. But guests do not all hail from close-by. The worn register in the meetinghouse includes the names of those from all over America who have come to see this particular piece of Kentucky heritage.

Old Mulkey Meeting House State Shrine is on Highway Ky-1446, three miles south of Tompkinsville. It is open daily from 9 a.m. to 5 p.m., and admission is free.

MURPHY'S MART

AUTOMOTIVE DEPARTMENT

ALL SEASONS STEEL RADIALS ON SALE!

DOUBLE STEEL BELTS · HIGH TRACTION · ALL WEATHER TREAD DESIGN



4 \$130 FOR

P165/80R13 WHITEWALLS \$32.50 PER TIRE

METRIC SIZE	ALSO FITS	WHITEWALL SALE PRICE	F.E.T. EACH
P165/80R13	AR78-13	\$32.50	\$1.77
P185/75R13	BR78-13	35.00	2.00
P185/75R14	CR78-14	39.00	2.16
P195/75R14	DR/ER78-14	40.00	2.36
P205/75R14	FR78-14	45.00	2.52
P215/75R14	GR78-14	49.00	2.62
P225/75R14	HR78-14	51.00	2.80
P205/75R15	FR78-15	48.00	2.61
P215/75R15	GR78-15	52.00	2.79
P225/75R15	HR78-15	54.00	2.95
P235/75R15	LR78-15	58.00	3.09

THIS WEEK ONLY

TOUGH TRUCK TIRES

\$4488 G78-15
WHITEWALL SALE PRICE
H78-15 \$48.88
L78-15 \$53.88

\$4888 800-16.5
BLACKWALL SALE PRICE
875-16.5 \$53.88
950-16.5 \$7.88

all sizes plus \$3.18 to \$4.49 f.e.t. each
TRACTION TREAD \$2 MORE PER TIRE

RV & 4 WHEEL DRIVE

\$5588 10-15
SALE PRICE
11-15 \$61.88
12-15 \$66.88

plus \$4.23 to \$5.47 f.e.t. each
RAISED OUTLINED WHITE LETTERS

ALL AMERICAN TIRES

SOLD IN FINE STORES COAST TO COAST



Open Mon. through Sat. 10 a.m. until 9 p.m.
Sunday 1-6
Prices good Wed.-Sun.

ACE OIL FILTER



167 Each

DUAL OIL FILTER \$2.99

CHAMPION SPARK PLUGS



74¢ Each Limit 8

Improve gas mileage with a new set of Champion plugs
RESISTOR PLUGS 97¢ Each

POWER 50 BATTERY



MAINTENANCE FREE 4400

NEVER NEEDS WATER
Groups 22F, 24, 24F, 72, 74
Installed Exchange
LUXURY CAR SIZES 27, 27F \$48.00

ELECTRONIC ENGINE TUNE-UP

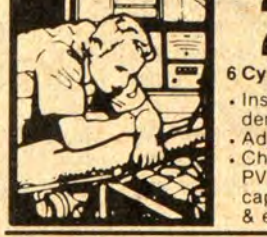

2895 4 Cyl.
Most U.S. Cars
6 Cyl. Cars \$30.95 8 Cyl. Cars \$34.95

- Install points, plugs, rotor & condenser
- Check air filter, breather filter, PVC valve, fuel filter, distributor cap, plug wires, vacuum lines & electrical system

HEAVY DUTY MUFFLER

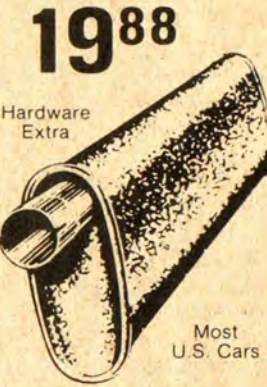

1988

Hardware Extra
Most U.S. Cars
Installation \$3.00

HEAVY DUTY SHOCKS



897 Each

Most U.S. Cars
Installation \$3 each
LIFETIME LIMITED WARRANTY
If a Heavy Duty Shock Absorber fails due to faulty materials or workmanship or wears out while the original purchaser owns the car, it will be replaced upon return, free of charge. If the defective shock absorber was installed by us, we will install the new shock absorber with no charge for labor.

"There's a big difference when it comes to borrowing."

"Like the cost of the loan, for example."
"After you've shopped for your new or used car, appliance, or home improvement, simply stop by the bank. Or, if you prefer, just give us a call. Either way, it's quick and easy. Not to mention, a whole lot cheaper."

Joe Waddell, Branch Manager—Garrett Branch

We lend money to people like yourself for all kinds of reasons. If you think you have a good reason to borrow, chances are we will, too.

Shop around and compare. Then let us prove we're: PEOPLE WHO KNOW HOW TO HELP.



Prestonsburg Allen PHONE 886-9101
Garrett Harold



VOTE FOR JERRY ALLEYNE FOR SUPERINTENDENT OF PUBLIC INSTRUCTION Democratic Primary

Pol. Adv. pd. for by Committee for Alleyne for Superintendent of Public Instruction: Dr. Janet Patton, Treasurer, P.O. Box 11303, Lexington, Ky. 40575

Pot-Smoking Drivers, Dangerous

The perils of the drunken driver are well known to law-enforcement officials and the public alike. A massive public-education drive has alerted people to the risks they incur when they drive under the influence of alcohol, and many states have inexpensive and legal roadside tests for establishing alcoholic intoxication. Drunk drivers frequently find their driving privileges revoked.

Yet comparable legal provisions to protect the public from drivers stoned on marijuana are in most states not in place—there are no cheap roadside tests to determine drug intoxication, and most pot smokers perceive their use of the drug as "relaxing," never dangerous.

They are wrong. The May Reader's Digest reports, "Persuasive evidence is mounting that such drivers (high on marijuana) often have a distorted sense of space and time, altered peripheral and central vision, and impaired manipulative and coordination skills."

In the article, written by Peggy Mann, there are "remarkably consistent" research findings that indicate marijuana smokers are "over-represented in fatal highway accidents." In several studies—in Boston, Albuquerque, Baltimore and Oklahoma City—about 16 percent of drivers involved in accidents had been smoking marijuana prior to the event.

The first large-scale study linking marijuana to traffic arrests was completed by California's Department of Justice last year and revealed that of 1792 arrested drivers 16 percent had a sufficiently high level of THC, the chief mind-altering ingredient of marijuana, to constitute marijuana intoxication.

Incredibly, in one study, 25 percent of the pot smokers believed pot actually improved their coordination, while an equal number believed it had no effect on their driving.

An effective roadside test for marijuana intoxication is being

prepared, but it is probably three or four years away from being ready.

In the meantime, there is action that can be taken to protect others from the menace of the pot-head driver. "First," Mann writes, "state legislatures should immediately pass laws imposing a high fine or other stiff penalty for possession of marijuana in a vehicle—including taxis, buses, trucks, trains and planes." Only Alaska and Minnesota have enacted such legislation, and most states are lax in enforcing marijuana-possession laws.

Secondly, the public must learn how dangerous driving "high" is. Mann calls for a massive educational program sponsored by governmental agencies, insurance companies, foundations, private groups and high-school and private-driving instructors.

Robert Willette of the National Institute on Drug Abuse is working on the development of THC detection kits. Says he: "We can only hope that growing awareness of the problem will prevent a national disaster."

EKU Honors Floyd Educators, April 17

Gordon Moore, of Prestonsburg, and Delphia H. Hicks, of West Prestonsburg, veteran county educators, were honored by Eastern Kentucky University, Richmond, last Tuesday night.

Both were recognized by the Eastern faculty for their leadership, service and research in the field of education and were inducted into Phi Delta Kappa, the university's professional educational fraternity.

Moore, a former coach, high school principal, newspaperman and local businessman, has been with the Floyd County Board of Education for 24 years, the last 12 as a supervisor.

Mrs. Hicks is in her 27th year with the Board of Education, and is currently a remedial reading teacher at Clark Elementary, a position she has held for the past 11 years.

The recipients both hold Rank I certification from the school and will be working with two Eastern staff members in a special research project in July.

VOTE FOR BENNY RAY BAILEY

Democratic Candidate for

STATE SENATOR

"He Gets Things Done."



(Pol. Adv. Pd. by Benny Ray Bailey; Sterling "Porky" Tackett, Floyd Co. Chm.)

Ginger To Lead Workshop

Lyman Ginger, head of the Governor's Task Force on Welfare Reform, will conduct a workshop for the Alice Lloyd College faculty and students at 10 a.m. Thursday, May 3, in the conference room of the June Buchanan Alumni Center. Sessions will be on the topics of "Concerns of Welfare and Education" and "The Importance of Belonging to Professional Organizations."

Truly fresh asparagus has purplish heads that are tightly closed and snap off easily.

COMMISSIONER'S SALE

FLOYD CIRCUIT COURT
The First National Bank of Prestonsburg, Ky. vs. Notice of Sale
Mountain Investment, Inc. and Frank M. Arnall... Defts.
CR 78-CI-671

By virtue of a judgment and order of sale of the Floyd Circuit Court rendered at the February 8 term, 1979 in the above-styled cause I shall proceed to offer for sale at the Courthouse door in Prestonsburg, Kentucky, to the highest and best bidder, at public auction, on the 4th day of May, 1979 at 10:30 a.m., same being a day of the regular term of the Floyd Circuit Court, for cash or upon a credit of six months, the following described property to-wit:

Those certain tracts or parcels of land, lying and being on the waters of Otter Creek in Floyd County, Kentucky, and being more particularly described as follows, viz:

"Being Lot B-2, and the improvements thereon, of Mountain Investment, Inc., Wheelwright Subdivision, better known as Clark's Laundry Building, as shown by Plat File 348, Floyd County Court Clerk's Office, said property having been acquired by Mountain Investment, Inc., by Deed of Conveyance from Island Creek Coal Company, dated November 9, 1966, and recorded in Deed Book 191, at page 504, Floyd County Court Clerk's Office."

"Being Lot A-12 (Apartment A-12) including the building and the appurtenances thereunto belonging located on said lot or parcel of land of the Wheelwright Subdivision, as shown by map or plat in file number 348, and being a part of the same property conveyed to Mountain Investment, Inc. by Island Creek Coal Company by deed dated November 9, 1966, and recorded in Deed Book 191, at Pages 501 and 504, Floyd County Court Clerk's Office."

The amount of money to be raised by this sale shall be in the principal sum of \$25,000.00 with interest thereon at 9½ percent annually from the 25th day of November, 1977 until satisfied and the additional sum of \$25,000.00 with interest at 9½ percent per annum from January 23, 1978, and the costs of this action, including costs of advertising of this sale and the fees and commissions for conducting this sale.

For the purchase price the purchaser must execute bond with approved surety or sureties, bearing legal interest from the day of sale until paid and having the force and effect of a judgment with a lien retained upon said property as a further security. Bidders will be prepared to comply with these terms.

Given under my hand, this 16th day of April, 1979.

MARSHALL DAVIDSON
Master Commissioner
Floyd Circuit Court 4-18-79.

Behind Every Great Home there's a Great Lumberyard!

Wickes Lumber

A big claim, but we'll back it up! We'll work with you: help you select materials, give you installation tips, work out credit...do EVERYTHING to make sure your project turns out better!



Prices Good Thru May 1

ALUMINUM SIDING
WHITE RUF-SAWN

Maintenance-free siding that features embossed good looks. Won't chip, crack or peel! Can be installed easily over most surfaces, even old siding. Colors available with two-week delivery.

LOWEST PRICE IN TOWN! **\$53.69** 100 Sq. Ft.
PAY ONLY

Wickes Lumber

5/8" ROUGH-SAWN REVERSE BOARD & BATTEN PLYWOOD SIDING

Deep, wide grooves create a distinctive planked effect. Edges are shiplapped for a continuous pattern. This affordable siding can be painted or stained. 4'x 9' sheets also available.

LOWEST PRICE IN TOWN! **\$20.99**

PAY ONLY... 4'x 8' Sheet

12"x16' PRIMED LAP HARDBOARD SIDING **\$4.46**
Insulating and sound-deadening. Reg. \$5.12 12"x16'

WOODSMAN HARDBOARD PANEL SIDING **\$11.79**
Unprimed; ruf-sawn cedar look. Reg. \$13.11 4'x 8' Sht.

GREAT RANDOM HARDBOARD SHAKES **\$7.54**
Available in colors or unprimed. Reg. \$8.38 100 Sq. Ft.

ASPHALT SHINGLES



PAY ONLY **\$6.67** Bundle
3 Bundles=100 Sq. Ft.
Rugged roof protection. Black only. Masonite Sunset.

#15 ROOFING FELT **\$9.85**
400 Sq. Ft. Roll

PLASTIC ROOF CEMENT **\$8.59**
5 Gallons

WOOD GARAGE DOOR



Enhance your home with this sectional door built for long-lasting performance. Easy to install!

9'x 7' **\$142.95** Ea.

16'x 7' **\$291.95** Ea.

GARAGE DOOR OPENER... \$159.95 Ea.

FIBERGLASS GARAGE DOOR

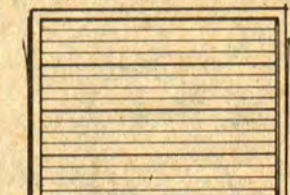

Maintenance-free, dependable operation. Lightweight for easy installation.

9'x 7' **\$169.95** Ea.

16'x 7' **\$224.95** Ea.

RED BARN WOOD STORAGE BUILDING



SAVE \$25

Pre-assembled components, ruf-sawn siding, roofing, flooring and complete instructions. Easy to assemble!

\$624.00 Ea.

Copyright 1979 by The Wickes Corporation



Just Say CHARGE IT!!

Store Hours:
Monday-Thursday, 8:00-6:00
Friday, 8:00-8:00
Saturday, 8:00-5:00



RONALD FRASURE

Republican

Candidate for

COUNTY JUDGE

May Primary

(Pol. Adv. Pd. by Candidate)

3-21-1f

LENNOX IS MAKING A LOT OF OTHER HEAT PUMPS OBSOLETE.

HP10 Energy Saver Heat Pump

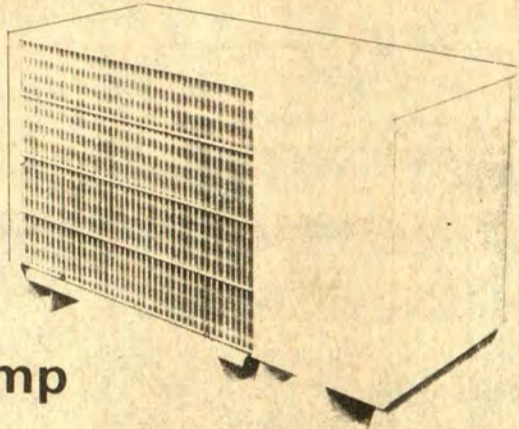

EFFICIENCY — The HP10 is our most efficient heat pump yet! In cold weather it takes solar heat from outdoor air to deliver up to 3¢ of heat for every 1¢ of energy used. In warm weather the HP10 air conditions your home with Energy Efficiency Ratios* over 8.0, far better than past heat pump industry performance.

DEPENDABILITY — The HP10 is built with our most dependable components. You not only get economical heating and cooling, but the durability and long life Lennox equipment is known for. The HP10's indoor partner, the CBP10, is a specially matched coil/blower unit that ensures maximum performance and efficiency.

SERVICE — As an independent Lennox dealer, we provide fast, effective service. We're experts — you can count on us to install and service your equipment right. Call or visit us, the energy savers at:

*Ratio of cooling output to energy input. The higher the rating the more efficient the unit is.

Elliott Contracting, Inc.
 South Lake Drive Phone 886-2781
 Prestonsburg, Kentucky 41653

KET To Premiere World War II Series

A revealing documentary series, "The Commanders," captures some of World War II's most colorful military leaders in history-shaping events. The seven-part series starts Friday, April 27 at 10 p.m. (ET) on KET.

Douglas MacArthur, supreme commander of the Pacific, is the subject of "The Commanders" debut program. The presentation is the human story of the flamboyant and individualistic general who declared, "I came through and I shall return," during his campaign in the Philippines. When he did return, he accepted the Japanese surrender.

The film also portrays a general whose character and judgment became increasingly controversial as he reached the zenith of his fame and influence. About to win final victory over the Communists in Korea when Truman fired him, MacArthur presents an image of a great man marred by flaws of character.

Much of the archive film reveals MacArthur's flair for self-dramatization including the famous "I shall return" promise to the Philippine people, the pictures of him wading ashore on the day of that return, and his final farewell speech to the Congress.

Colleagues remembering MacArthur include Lord Mountbatten, who describes their meeting in Manila in 1945, and General Carlos P. Romulo of the Philippines, who was with him at Bataan.

Other commanders profiled in the forthcoming weeks are Sir William Slim, field marshal, British Army; Georgi Zhukov, marshal of the Soviet Union; Erwin Rommel, field marshal, German Army; Dwight D. Eisenhower, supreme commander of the Grand Alliance; Sir Arthur "Bomber" Harris, marshal of the Royal Air Force; and Isoroku Yamamoto, grand admiral, Imperial Japanese Navy.

GARRETT NEWS

A surprise birthday dinner was held Easter Sunday, honoring Mrs. Kate Conley on her 76th birthday. Those attending were Pearl Conley, Mr. and Mrs. James "Chig" Allen, Lori, Missy, Selina, and Karen, Mrs. Liva Bentley, Mrs. Davy Shepherd, Mrs. Debra Jenkins, Mrs. Josephine Brown, Mrs. Liz Coburn, Mrs. Lula Sexton, Mrs. Italy Mullins, Mrs. Rose Mary Hackworth, Bill, Shannon and Shelia, Mr. and Mrs. Jim Vanderpool, Dallas Cox, Roy Hackworth, Mr. and Mrs. Kennel Conley, James Risner, Ruth and Rodney Robinson, Mr. and Mrs. Bud Howard, all of Garrett, Rev. Ralph Ratliff, of Virginia. She received many gifts.

Times Want Ads Get Results!

COME ON IN...

Whatever your banking needs are...
WE CAN HELP!

- FULL SERVICE BANK
- FREE CHECKING ACCOUNTS
- SAVINGS ACCOUNTS
- CERTIFICATES OF DEPOSIT
- TRAVELERS CHEQUES
- SAVINGS BONDS
- SAFE DEPOSIT BOXES
- MORTGAGE LOANS
- PERSONAL LOANS
- INSTALLMENT LOANS
- NIGHT DEPOSITORY
- DRIVE-IN BANKING
- FRIDAY EVENING HOURS
- BANK BY MAIL

THE FIRST GUARANTY BANK
 Phone 285-9281 Martin, Kentucky
 MEMBER F.D.I.C.

VOTE FOR

DR. RALPH DARRELL

JOHNSON

CANDIDATE FOR

STATE SENATOR

29th SENATORIAL DISTRICT — FLOYD, KNOTT, MARTIN & PERRY COUNTIES



Pol. Adv. pd. for by Committee for Johnson for State Senator

3-21-1f

"MOUNTAIN GROWN"

By Floyd County Native

O. D. COOK

A story of growing up in Eastern Kentucky in the '30's

\$7.95

For Your Copy, Use Order Form Below

NAME _____
 STREET _____
 CITY _____ STATE _____

MAIL TO:

MOUNTAIN GROWN, BOX 77, McDOWELL, KY. 41647

David Resident Wins Mark V Contest



Sales Manager Vic Goble presents keys to a new Mark V to Deborah Click, of David, winner of Town & Country Ford's Mark V contest. Mrs. Click, whose name was drawn during Town & Country's open house activities, Saturday, won the top prize of a month's use of the auto.

Calico Corner Nursery & Kindergarten

REGISTRATION FOR FALL SEMESTER

Date—Thursday, May 3
 Time—7 to 8 p.m.
 Place—First Methodist Church of Prestonsburg
 Ages of Children—3 to 6 years

ENROLLMENT IS LIMITED
 Call 886-2721 Before Noon



B&F MARKETS

Grethel — Price Announces

WE ARE NOW GIVING QUALITY STAMPS

COUPON
100 FREE QUALITY STAMPS
With \$5 Purchase
AND THIS COUPON
VALID AT B&F MARKETS



BLAST THE BUGS

FROM YOUR PLANTS with the always-reliable, multi-purpose insecticide:

SEVIN

Highly effective in controlling a variety of pests which attack farm crops.

at better dealers everywhere

GRAND OPENING

Hi-Grade Uniforms & Accessories

Town & Country Building
 Paintsville, Ky.
 789-6240

We Have All Sizes!

MAY 1, 1979

First Birthday



Christopher Johnson celebrated his first birthday, April 13, with a party at the home of his grandparents, Mr. and Mrs. Dean Murray. Celebrating with him were his parents, Sheri and Rick Johnson, his paternal grandmother, Betty Johnson, and his great-grandmother, Audrey Murray. Other guests were: Anita Mullins, Faye Shepherd, Kathy and Beth Ann Ramey, Joyce and Sarah Brown, Myrna Hebert, Debbie and Jason Kestner, Dreama and Donna Sue Wells, Charlene and Cindy Muncy, Alta and Amanda Greer, Betty Porter, and Ron and Tim Diddle. Chris received many nice gifts and thanks is extended to all who attended.

\$100,500 Damage Suit Aftermath of Injury In Bridge Collapse

The filing of a \$100,500 damage suit last week in circuit court here is an aftermath of the collapse last September of a bridge for pedestrian traffic across a small stream at Betsy Layne. The plaintiff, Cathy Church, a minor, who says she was on the bridge when it collapsed, is the plaintiff. Suing by her father and next friend, Jack Church, she names Floyd county as the defendant, alleging that the county "negligently, carelessly and unlawfully" maintained the bridge and allowed it to exist in a hazardous condition. Plaintiff says her wrist and two ribs were broken in the fall, that she suffered a fractured elbow and a back injury. She asks \$50,000 for past and future physical and mental suffering, \$50,000 for impairment of her earning capacity, and \$500 for medical bills.

MSU Woodwind Quintet To Be at Library, May 6

The Concert and Lecture Series at the library here will continue with the appearance of the woodwind quintet from Morehead State University at 2 p.m. Sunday, May 6.

Maytown Comp Care To Hold Open House

In recognition of National Mental Health Month, the Maytown units of Mountain Comprehensive Care Center (MCCC) will hold open house, May 3, from 2 to 7 p.m. Both the partial hospitalization program and the adult activity center will open their doors to area visitors interested in learning about local programs for the mentally handicapped.

The partial hospitalization programs operated by MCCC in Maytown and in Pikeville aim to maintain and rehabilitate the chronically ill mental patient who has been returned to the community from a state facility for the mentally ill such as Eastern State Hospital in Lexington. Therapeutic support on the community level is designed to prevent rehospitalization by helping the client make the smoothest possible transition from an institutional setting into mainstream living.

Adult activity centers provide similar training in social and occupational skills for the mentally retarded adult. Program participants receive education in basic life skills such as conversational and table manners and ways to use community resources. In preparation for independent living, participants are introduced to fundamental vocational skills. Recreation provides valuable social skills. MCCC has adult activity centers located in Pikeville, Salyersville and Inez in addition to the Maytown unit.

VISIT IN CINCINNATI

Mr. and Mrs. Ed Worland were in Cincinnati during the week-end, guests of their son, Ed Worland, Jr., Mrs. Worland and children, Teddy, Kristen and Alice.

KENTUCKY TROPHY CENTER

R.R. 1 Box 422E, Prestonsburg

TROPHIES, RIBBONS AND PLAQUES FOR ALL OCCASIONS

Phone 886-3178 Day or Nights

Owned and Operated by KENNY CONLEY

11-29-tf

OLEIKA TRAIL 70's and SONS OF THE DESERT



Would like to thank you, the general public, individuals and area businesses who helped to make the Eighth Annual Oleika Shrine Circus a great success.

We would like to announce that our Ninth Annual Oleika Trail 70's and Sons of the Desert Shrine Circus will return next year in the spring of 1980. Below is a list of the Circus Daddies and Mommies.

- Linsey General Tire Service
- First Guaranty Bank
- Little Bear Market Inc.
- Kentucky Wholesale Tobacco
- Big Sandy Insurance Agency
- PaPa and MaMa Dempsey
- Douglas Coal Co.
- Allen Lumber Co.
- Hall Block Co.
- T. P. Tim Reynolds
- Fountain Korner Drug
- Janie and Cleo Sewing Center
- Cox's Dept. Store
- American Finance Corp.
- Sandy Valley Explosive
- Shawn Coal Co.
- C. "Ollie" Robinson
- Mr. and Mrs. Joe D. Weddington
- May Metal Products, Inc.
- Allen's Florist
- Zebulon Lodge 273 F and AM
- Central Supply Co.
- Prestonsburg Dairy Queen
- Kentucky Motel
- B and B Engineers Inc.
- Prestonsburg Chapter No. 182
- National Mines Corp.
- Dr. and Mrs. N. Roger Jurich
- Hyden Trailer Park
- Francis Clothing & Shoe Store
- Town and Country
- Ford-Lincoln-Mercury
- Hayes Bros.
- Hatton Insurance Agency

- Velocity Market
- Prestonsburg Auto Parts
- East Ky. Explosive Inc.
- Scott-Gross Co. Inc.
- R & S Truck Body Co.
- Blue River Coal Co.
- Dr. and Mrs. Larry M. Leslie
- Dr. and Mrs. James D. Adams
- Cline Branch Coal Co.
- Christopher Coal Co.
- Jenny Wiley Florist
- Moore Bros. Styling and Barber Shop
- Floyd Co. Auto, Tires Plus
- Kentucky Fried Chicken
- Prestonsburg Shoe Plant
- Ratliff Farm Supply
- Ada Chapter No. 240 O.E.S.
- Lloyd's Hardware Inc.
- Collins Gulf Service
- Palmer Patton's Gulf
- Flanery and Dingus T.V.
- Bestway Market
- Benny Bailey
- Beaver Creek Rest.
- Family Drug Store
- Gene Dunaway Controls
- D. C. Controls, Inc.
- J.S. Greer Meat Co.
- Mr. & Mrs. Paul Conn
- BF Casual Shop
- Triple Elkhorn Mining
- Webber Sausage
- Eastern Kentucky Mack—
- Division of World Wide Equipment

- Lee's Construction
- Blue Grass Provision Co. Inc.
- East Ky. Auto Parts
- Ridgeway Fuel Corp.
- Kinzer Cycle Shop
- Plantation Motel
- Big Sandy Coon Hunters Ass.
- Rudd Construction Equip. Inc.
- Burger Queen
- Mr. and Mrs. Phillip D. Damron
- First National Bank
- Mr. and Mrs. Bill Burga
- Music-Carter-Hughes Chevrolet-Buick
- Bailey Mining Co.
- Lad 'n Lassie Shop
- Bank Josephine
- Ward Reed
- P & M Engineering Inc.
- C & G Construction Co.
- P & G Coal Co.
- Petrey TV and Appliance
- S & H Manufacturing
- Incoal Corp.
- Jerry's Restaurant
- Eimco Elkhorn
- Earl Castle Jewelry
- Mullins & Sons Heating
- Plumbing Air Cond.
- Dr. and Mrs. Allen J. Hyden
- Dr. Mary Hall
- Prestonsburg Dry Cleaners
- Laurel Creek Coal Co.
- New York Life, Shawn Howell, Rep.

MURPHY'S MART

WHILE YOU'RE HERE WHY NOT TAKE ADVANTAGE OF THESE MONEY SAVING SPECIALS

HOOVER SCISSOR CLINIC

SCISSORS SHARPENED
BY FACTORY EXPERTS!

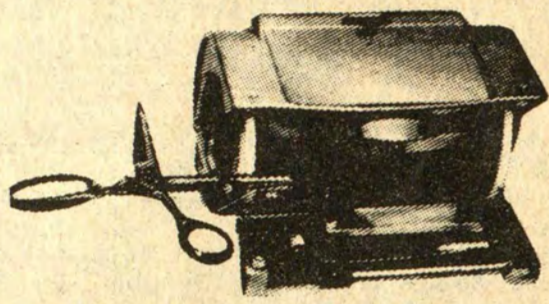

PINKING
SEWING
BARBER
GARDEN
KITCHEN
SURGICAL
ETC.

Ground to a perfect uniform edge by experts with the finest commercial equipment available. Bring in all your scissors. Your neighbors, too! All work done while you shop.



Regular Shears

99^c

Pinking Shears

49^c

One Day Only

Saturday, April 28 10 a.m.-4 p.m.



SERVICE CLINIC

PUT NEW LIFE IN YOUR
HOOVER CLEANER



8-POINT FACTORY
CHECK-OUT LIST

FREE ESTIMATES
ON MAJOR REPAIR WORK
ONLY GENUINE
HOOVER PARTS USED

1. Check Electrical System
2. Check Motor & Bearings
3. Check All Moving Parts
4. Check Belt & Brushes
5. Check Bag for Defects
6. Check Filter System
7. Check & Clean Agitator
8. Clean, Grease & Lubricate

reg. \$11⁹⁵

\$6⁹⁵

ALL WORK DONE WHILE YOU SHOP

Hoover CELEBRITY



FLOATS
ON AIR...
no wheels
no runners!

10
Quart Bag
Capacity!

1.7
Peak H.P.*!
79 V.C.M.A. H.P.

COMPLETE
WITH
CLEANING
TOOLS,
ready to go!

41⁸⁸

Hoover. Self-propelled CONCEPT ONE™ Cleaning System

Quadraflex™ agitator
deep cleans with double the brushing & grooming action of previous models.

Edge cleaning plus...
edge brusher deep cleans close to the wall.

Automatic carpet adjustment
adapts cleaner to most carpet. Special plush & shag settings!

16 qt. bag capacity
more cleaning per bag! You'll like the Quick & Clean bag changer.

Twin lamp headlight
Broad, bright beam of light helps seek out litter.

Soft touch cord rewind
Controlled rewind for smooth retraction.

199⁰⁰

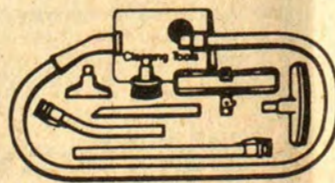

Complete with 9 piece Power-seal Attachments



HOOVER. Upright Cleaner

Owner's Manual

Reg. \$58²⁸
Now

\$48⁸⁸

MODEL U1025
LIMITED QUANTITY

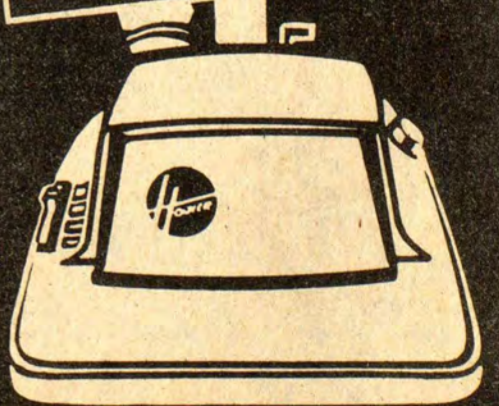

US Route 23 North, Pikeville, Ky.
WEDDINGTON PLAZA

STORE HOURS
DAILY 10:00 - 9:00
SUNDAY 1:00 - 6:00

LEGAL NOTICE

Due to the proposed construction of the Hazard-Watergap Road (KY 80) project officially designated as SP 36-61-2R3; KYRR 80-213, the Commonwealth of Kentucky, Department of Transportation, deems it necessary to remove and relocate a number of graves located in the Webb Cemetery, designated as Parcel No. 627 (Josephine Webb Property) in the Garrett, Kentucky Community. The Bureau of Highways desires to contact the next of kin of the deceased buried in this cemetery; therefore, it is requested that anyone having information concerning the identity of these graves or the next of kin, please furnish this information.

Forester Krahenbuhl, Kentucky Department of Transportation, Bureau of Highways, District Office No. 11, P. O. Box 95, Manchester, Kentucky 40962, Telephone (606) 598-2145.

4-25-8t.

The first Atlantic telegraph cable was opened in 1858.

ENTERTAIN TO DINNER

Mrs. Grace L. Burke and Mrs. Joe Buchanan entertained with a dinner at their home here during the recent revival at the Irene Cole Memorial Baptist Church. Guests were the Rev. Joe Vetter, the guest pastor, the Rev. Dean Pack, the host pastor, Mrs. Pack and daughter, Kara, and Gus Kalos, minister of music, and his daughter, Dee Dee.

PLANS FOR SENIORS

Mrs. Patsy Evans, director of the George P. Archer Senior Citizens' Center here, announces that the following plans are being made for trips by members of this group: April 25 (today)—Cincinnati Reds baseball game; in May—the Governor's Conference on Aging, in Morehead; the last week in June—the Grand Ole Opry, Nashville, Tennessee; the Smokies—the last week in July, and to various amphitheaters in Kentucky, and other places of interest, during this summer. Senior citizens who are interested in making any of these trips should call Mrs. Evans at Archer Park.

Annual Radiothon To Be Held Saturday



The annual radiothon of Floyd County Chapter, American Cancer Society, will be held on radio station WDOC from 7 a.m. to midnight. During this time, there will be live entertainment accompanied by life-saving information and commentary concerning the dread disease.

Volunteer helpers and Red Cross workers such as Mrs. Bonnie Bradley, at left, and Mrs. Lida Howard, chairman of Floyd Chapter, American Cancer Society, who are pictured above, will be answering telephones at the station Saturday. Any individual or group who would like to participate in this radiothon is asked to call Mrs. Howard at 886-3050 or 886-2129 as soon as possible.

Martin Area Jayceettes News

April 14, the Martin Area Jayceettes held their first Easter Egg Hunt for children of the area at the Martin ballfield. It was enjoyed by about 200 children and their parents. The Jayceettes wish to thank Pic-Pac, I.G.A., Triangle Market, Hall's Pharmacy, Murphy Mart and Rosemary Osborn of the Hut Restaurant for their donations and help. The Martin Area Jayceettes hope to make the egg hunt an annual event.

On April 28, the Martin Area Jayceettes will help the Paintsville Jayceettes to sponsor the regional Jayceette meeting at Jenny Wiley State Park in conjunction with the Regional Jaycee meeting.

We would like to encourage and invite all the area women to come and join us. Meetings are held on the fourth Tuesday of each month at 7 p.m. at the Hut Restaurant in Martin, and everyone is welcome.

To Represent Region



Representing Prestonsburg elementary school in Special Olympics competition at Johnson Central School, Friday, Winston Ford, III won first place in gymnastics competition for 11 and 12-year-olds and will represent Region 11 in state competition in June.

ATTENTION BIG AND TALL MEN!!

Francis Store in Prestonsburg announces the opening of an all-new Big and Tall Department in their clothing store.

- They are now beginning to stock: •SUITS up to size 54 Regular and 54 Longs •SPORTCOATS up to 54 Regulars and 54 Longs •DRESS SHIRTS up to size 20 (short sleeve)
- SPORTSHIRTS up to size 19-19½ •PANTS up to size 54
- UNDERWEAR up to size 54 •SOCKS to 15 •WE ARE ALSO STOCKING "MR. TALLS"

ALL THE ABOVE IS AVAILABLE NOW IN NATIONALLY-ADVERTISED BRANDS.

THIS FALL WE WILL BEGIN CARRYING: •SUITS AND SPORTCOATS TO SIZE 60'S REGULAR AND LONGS •DRESS SHIRTS to size 22 (short and long sleeve) •SPORTSHIRTS to size XXXXL (20-20½) •SWEATERS to size XXXXL •JACKETS to size 58 •AND MANY OTHER ITEMS OF CLOTHING FOR THE "BIG MAN"

FOR THE EXTRA TALL MAN WE WILL ALSO BE CARRYING SUITS, SPORTCOATS, PANTS, SHIRTS, SWEATERS, JACKETS AND OTHER ITEMS.

If you have a hard time finding "Big and Tall" Clothes Francis Stores can take care of your needs... First time in Eastern Kentucky... A "Big and Tall Department" just for you!!!!



Francis

Prestonsburg

4-25-2t.

ATTEND O.E.S. DIST. NO. 5 SCHOOL

Saturday, April 21, District No. 5 school was held in Pikeville at the Masonic Hall, conducted by Mary Ann Cates, Worthy Grand Matron, of Mayfield, Kentucky, and Robert McKinney, Worthy Grand Patron, of the Grand Chapter Order of the Eastern Star of Kentucky. Mrs. Kaye Stone, Deputy Grand Matron, and Henry Conley, Deputy Grand Patron, of District No. 5 made all the preparations for the events of the day.

Registration began at 9:30 a.m., with Leatha Joy as chairman.

The Proficiency Test was given at 10 a.m. with luncheon at 11 a.m., complimentary to all. The school started at 1 p.m. with 169 in attendance. Those attending from Adah Chapter No. 24 were: Nawonie Conley, Worthy Matron; Henry Conley, Worthy Patron; Lois Ann May; Rebecca Rasnick; Teresa Fitzpatrick; Emma Lou Horn; Hollie Blanton; Leatha Joy; Belle Conn; Lila Mae Price; Patsy Evans, soloist, and Charles Halfhill, served as sentinel in the school. Mrs. Belva Honeycutt was presented a commission of Grand Representative to Ohio. Inspections for the week are as follows: Magoffin No. 562, Tuesday 7:30 p.m.; Freeburn No. 418, Wednesday 7:30 p.m.; and Paintsville No. 320, 7 p.m., Thursday.

VISITS SON

Mrs. Thomas Hereford spent the Easter holidays in Louisville, where she was the guest of her son, John Hereford, a medical student at the University of Louisville.

Moonshine Still Find Results in One Arrest

The first arrest involving the illegal manufacture of moonshine whiskey in Floyd county in a number of years resulted Monday after state police uncovered an impressive four-barrel still on Left Beaver Creek.

State Police Sgt. Gary Rose and Troopers Rederick and Shelton arrested Harold B. (Beaver) Howell, of McDowell, on a charge of operating an illicit distillery after discovering of the still. Others booked at the county jail over the past week, charges against each, and arresting officers follow:

Billy R. Bowen, theft by unlawful taking, by Deputy Sheriff Phillip Neeley; Kenneth Smiley, attempt to elude police officers, by Prestonsburg Policeman C. E. Kilgore and State Trooper Williamson; Johnny R. Belcher, drunk driving (DUI), by Prestonsburg Policemen Kilgore and J. Wright; Bobby Jones, criminal trespassing, by State Trooper Scott; Herbert Salisbury, Jr., DUI, by State Trooper Shelton; Ronnie Smith, DUI, by State Trooper Shelton; Carl Sellards, DUI, by Deputy Sheriffs Neeley and C. Akers; Joe David Stumbo, DUI, by State Troopers Sizemore and Rederick; Carlos Little, theft by unlawful taking, by State Trooper Scott; Oscar Slone, DUI, by State Trooper Scott; Kenny Gibson, DUI, by State Trooper J. West; Frankie Gibson, DUI, by State Trooper J. Rederick; George Bevins, carrying concealed deadly weapon, by State Trooper D. Weedman; William Bartley, DUI, by Wheelwright Policeman Harold Johnson; Raymond Carroll, attempt to elude police officers, by State Police Sgt. Gary Rose and Trooper Weedman; Ralph Akers, assault in third degree, by State Trooper Shelton; Peter V. Farrow, theft by unlawful taking, by State Police Detective Scott; Lee Frank Mitchell, assault in third degree, by State Trooper Weedman; A.W. Stanley, theft by deception, by State Trooper H. J. West, Don Kiddy, carrying concealed deadly weapon, by State Trooper Weedman.

4-25-1t.

Announcing Prestonsburg Floral's Newest Addition Miss Nickie Elkins

OF PRESTONSBURG

We specialize in Weddings, Home Decorations and Funeral Work. Reasonable prices. Come in and see our complete line of flowers—Silk, Live, Dried and Artificial.

(Anyone wishing to place a night order, please call: Nickie Elkins, 886-8359 or Sharron Campbell, 886-9648.)

PRESTONSBURG FLORAL

Near Jerry & Gerry's on the Auxier Road.

Phone 886-2906

4-25-1t.

Formal Wear Rental Service For Men!

Francis

Prestonsburg

ORDER EIGHT DAYS IN ADVANCE—MANY STYLES AND COLORS

—ALSO—

A Complete Line of Girls' Prom and Formal Dresses by "Nadine"



4-25-3t.



MANY OTHER STYLES TO CHOOSE FROM

Nadine Formals

Francis

Prestonsburg

For Once, I Would Like To See Someone Be Honest, and Beat the Machine!

Fred James, has not taken any contributions, and will not buy any votes.

He started with the people and he will finish with the people.

He does not come to your house to ask for your vote in the middle of the night. He asks for your vote openly, honestly, and in the daylight.



—Elect—

FRED A. JAMES

1st. on the Ballot

Kentucky State Senator

A Life Long Democrat

11-pd.

HERE FROM LEXINGTON

Mrs. Don Harris and daughter, Sandra, of Lexington, were here for a pre-Easter visit of a few days with Mrs. Harris' mother, Mrs. Rebecca Rasnick, and their uncle and aunt, Mr. and Mrs. Bill Petrey.

HERE FROM LEXINGTON

Mr. and Mrs. Morris Caudill and son, Morris, Jr., of Lexington, were here during Easter for a visit with her parents, Mr. and Mrs. Ed Worland.

VISITS SISTER

Mrs. John Wheeler, of Paintsville, visited her sister, Mrs. Florence Reynolds, at her home here, Friday.

CONDITION IMPROVING

Dr. Edward B. Leslie, who suffered a heart attack several weeks ago, is showing marked improvement at his home here, and has been able to attend services at his church during the past few Sundays.

GOES TO MOREHEAD

David Evans, son of Mr. and Mrs. John Evans, recently accepted the position of city manager of Morehead, and has moved there to assume his duties.

ENTERTAIN ON EASTER

Mr. and Mrs. Frank Layne and Mr. and Mrs. Harry Short entertained at their home here with a dinner on Easter Sunday. Enjoying their hospitality were Dr. Eric Mount, and the Rev. Moultrie McIntosh and Miss Mary Elizabeth Powers.

VISIT PARENTS

Mr. and Mrs. Ed Kuss were in Fiskburg, Ky., during the holidays for a visit with her parents, Rev. and Mrs. J. B. Spegal, and other relatives and friends. On Easter Sunday, they attended services at the Kenton Baptist Church, where Mrs. Kuss' father serves as pastor.

RETURN FROM FLORIDA

Mr. and Mrs. Hardin C. Short have returned to their home here after a two-week vacation in Miami Beach, Florida. They were accompanied there by their daughter and son-in-law, Mr. and Mrs. Karl Steinichen, of Augusta, Georgia.

Social Events

DOCIA B. WOODS, SOCIETY EDITOR

CONCLUDES VISIT

Mrs. Michael Marshall returned Saturday to her home in Richmond after spending several days here with her parents, Mr. and Mrs. L. R. Johnson, and with her brother, Cloyd Johnson, and family.

HOME FROM HOSPITAL

Jack D. Childers has returned to his home here from Highlands Medical Center where he received treatment after suffering a broken leg.

FIRST CHILD BORN

Born to Mr. and Mrs. John R. Rodebaugh, of Langley, a son Jonathan O'Neal. He was born Monday, April 16, at Pikeville Methodist Hospital. Paternal grandparents are Mr. and Mrs. John S. Rodebaugh, of Prestonsburg, and maternal grandparents are Mr. and Mrs. James Harmon, of Langley.

VISITING FROM CHICAGO

Mrs. Minnie Minnix, of Chicago, Ill., was recently visiting her sisters, Mrs. Mae Sturgill, Mrs. Mary George, Mrs. Lucy Smith, and Mrs. Nora Blackburn, all of Prestonsburg.

HERE FOR EASTER

Mr. and Mrs. Woodrow Wells Allen, son, Daniel, and foster daughters, Melissa and Micah, of Kansas City, Mo., spent the Easter holidays here with Mr. Allen's parents, Mr. and Mrs. Woodrow Allen. Mrs. Allen's mother, Mrs. Rosy Burchett, of the Auxier road, was also guest of the Allens on Easter Sunday.

HOMEMAKERS MEET

The North Prestonsburg Homemakers met April 18 at the home of Mrs. Thelma Wallen. The president, Glenna Cesco, presided. Christine Spradlin gave the devotions, using for her topic, "Are You A Neighbor?" Mrs. Mabel Allen, assisted by Mrs. Garnet Fairchild, presented the lesson on "Wall Accessories." Mrs. Frances Pitts also showed slides on different types and ways of using wall accessories. The hostess, Mrs. Wallen, served refreshments to Mrs. Goldia Baldrige, Frances Pitts, Betty Ward, Glenna Cesco, Christine Spradlin, Garnet Fairchild, Jessie Burchett and Mabel Allen. The next meeting will be held May 15. The lesson will be, "Home Hair Care and Hair Products."

TO HONOR MR.-MRS. BURCHETT

ON 50th ANNIVERSARY, MAY 6

Mr. and Mrs. Jeff Burchett will be honored on their 50th wedding anniversary Sunday, May 6, from one to four p.m. at the home of Mr. and Mrs. Curtis Reed Burchett, on the Auxier road. The children and grandchildren of Mr. and Mrs. Burchett, who are honoring them with this reception, extend an open invitation to everyone to join them on this occasion.

OBSERVES BIRTHDAY

A cookout was held Saturday evening at the home of Mr. and Mrs. David Robinson on Riverside Avenue honoring him on his 27th birthday.

In addition to Mr. and Mrs. Robinson and daughter, Camille, guests included Mr. and Mrs. Vinson W. Shepherd, Mrs. Nan Robinson, Mr. and Mrs. Ira Joe Tussey, Mr. and Mrs. Charles Woody, Mrs. Rayanna Spradlin, Mr. and Mrs. John S. Rodebaugh, Lenna Moore, Mr. and Mrs. John T. Cornette and son, Dwayne.

RETURN FROM MICHIGAN

Mr. and Mrs. Jerry Gibson, of the Abbott Road, have returned home from Ann Arbor, Michigan where they visited their grandson, Henry Gibson, Jr., who recently underwent major surgery at University Hospital there.

DOES SOLO FLIGHT

Leonard Stephens, student-pilot, made his solo flight Sunday at Combs airport, and expects to receive his private pilot's license soon. His instructor is John Cooksey.

ENTERS HOSPITAL

Mrs. Viola Bingham, of the Auxier road, entered Cabell-Huntington Hospital Huntington, W. Va., last week for treatment.

ATTEND FUNERAL

Among those from a distance who attended funeral services for Mrs. Claybourne Stephens, at the First United Methodist Church here last Thursday, were Mr. and Mrs. Henry Joe Preston, Abington, Va.; Mr. and Mrs. Seldon Arnett, Mrs. Barbara Brown, James Seldon Brown, Mr. and Mrs. L. G. Howard and Mr. and Mrs. Buck Patrick, all of Salyersville; Mr. and Mrs. Dennis Stephens and Dickie Fitzpatrick, of Lexington; Miss Joyce Wallen, of Barbourville, and the Rev. and Mrs. Harold Dorsey, of Ashland.

IN LEXINGTON

Mrs. Myrtle Allen and her daughter, Mrs. Abby Grant, spent Monday in Lexington.

TO GO TO HAWAII

Mrs. Patsy Evans, director of the George P. Archer Senior Citizens' Center here, and Mrs. Dee Burchett, director of the E. P. Grigsby Center at Martin, will accompany a group of Sandy Valley Senior citizens on an eight-day trip by plane to Hawaii, April 30.

TO SPONSOR SALE

Women of the Community United Methodist Church will sponsor a patio sale at the home of Mrs. Viola Cooley, beginning Monday, April 30, and continuing through Friday, May 5.

ATTEND W.M.U. MEET

Women of Irene Cole Memorial (First) Baptist Church who attended the Associational W.M.U. meeting at the First Baptist Church of Allen, Tuesday evening, were Mesdames Patsy Evans, Helen Clark, Docia Woods, Ruth Isbell, Eva Collins, Nawonie Conley, Lucy Regan, Goldia Williams, Sarah Laven, Rebecca Rasnick, Dolly Pettrey, Janice Pack, Patty Minns, and Lois Williams. Also attending was little Miss Kara Pack.

OVERNIGHT GUEST

Mrs. Regina Mayo was the overnight guest Wednesday of Mrs. Elizabeth Garriott, and with Mrs. Garriott attended prayer services at the First United Methodist Church.

VISITING RELATIVES

Mrs. Florence Ison, of Cumberland, Ky., is here with relatives, due to the serious illness of her sister, Mrs. Dorothy Haywood.

FREE EAR PIERCING*

with purchase of earrings



A sterile, medically approved procedure performed by trained personnel

Quick • Safe • Painless

CLYDE BURCHETT Jeweler

Phone 886-2734 Prestonsburg

AVON SAYS CAN'T WORK 9 TO 5? Sell Avon and you can choose your own hours. Earn good money and meet interesting people, too. For details, call 886-2838, 452-2320 or 478-5888.

DIAMOND CLUSTER SPECIAL \$69.00 CLYDE BURCHETT Jeweler PHONE 886-2734 PRESTONSBURG

MAY LODGE DINING ROOM Invites You To Enjoy . . . SUNDAY BRUNCH 10:30 a.m. to 3 p.m. A sumptuous buffet with varied breakfast-luncheon items from fresh fruit to roast beef carved at the buffet. JENNY WILEY STATE PARK Phone 886-2711

Collegian SPORTSWEAR Peggy Lou Shoppe ARNOLD AVENUE • PRESTONSBURG

Prom Time! American Commodore TUXEDO RENTALS B.F. Casual Shop Phone 886-2791 Court St. Prestonsburg

CATO PLAYWEAR SALE LIMITED TIME ONLY! SHORT SETS NOW ONLY \$8 Regularly \$9.99 CATO Court Street Prestonsburg

You'll Flip for...

Piggly Wiggly's

Pleasin' Buys

DURING OUR SPRING PORK SALE

VALLEY DALE HAM

Whole or
Shank Half

Lb. **89¢**

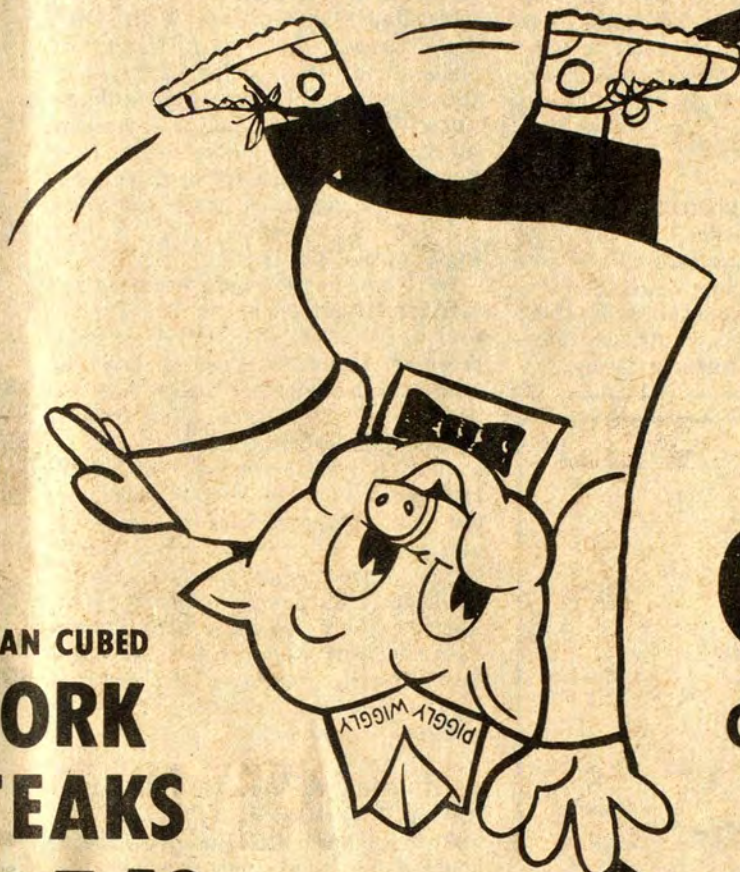
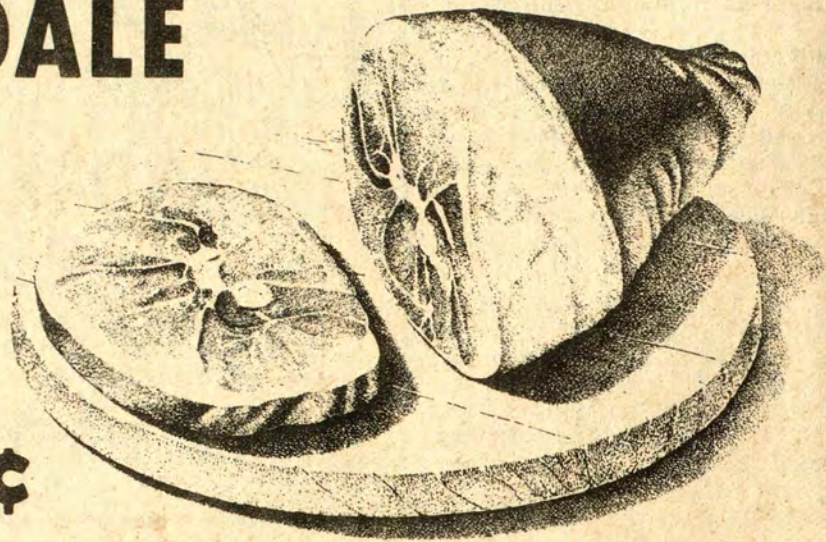

Lb. **\$1.69**
CENTER CUT-RIB

PORK CHOPS

CENTER CUT-LOIN

Lb. **\$1.83**

COUNTRY STYLE

SPARE RIBS

Lb. **\$1.29**

LOIN END

PORK LOIN ROAST

Lb. **\$1.37**

BOSTON STYLE

PORK SHOULDER ROAST

Lb. **99¢**

LEAN CUBED

PORK STEAKS

Lb. **\$1.59**

PIGGY WIGGLY BLUE LAKE CUT

GREEN BEANS

3 16-Oz. Cans **89¢**

BLUE BONNET 4 STICK

MARGARINE

Pound Pack **48¢**

BEANEE WEENEES

2 7¾-Oz. Cans **69¢**

WESSON OIL

48-Oz. Jar **\$1.89**

GOLDEN BEST

GREEN PEAS

3 Cans **\$1**

B & K

CORNED BEEF

12-Oz. Can **99¢**

DEL MONTE

SEEDLESS RAISINS

9-Oz. Box **99¢**

FARMBEST GOLO

COTTAGE CHEESE

24-Oz. Cup **\$1.09**

PIGGY WIGGLY

ICED TEA MIX

Sweetened 24-Oz. Jar **\$1.39**

GLAD

TRASH BAGS

30-Gal. Size Pack of 10 **99¢**

SMUCKER'S GRAPE

JAM or JELLY

Your Choice
32-Oz. Jar

89¢

MAXWELL HOUSE

COFFEE

ALL GRINDS

2 Pound Can

\$4.29

ZESTA SALTINES Pound Box **65¢**

NABISCO FIG NEWTONS Pound Box **79¢**

GARDEN FRESH PRODUCE

HOT HOUSE
LEAF
LETTUCE

Lb. **78¢**

FLORIDA
POLE
BEANS

Lb. **38¢**

FRESH

BROCCOLI

Bunch **58¢**

FRESH

GREEN ONIONS

Bunch **23¢**

CANTALOUPE

36-Count Size **78¢**



we are pleased to accept
U.S.D.A. FOOD STAMP
COUPONS

STORE HOURS Mon.-Sat., 8-9
Sunday, 10-9



BILL WELLS

Democrat For

County Judge-Executive

YOU WILL BE THE JUDGE!

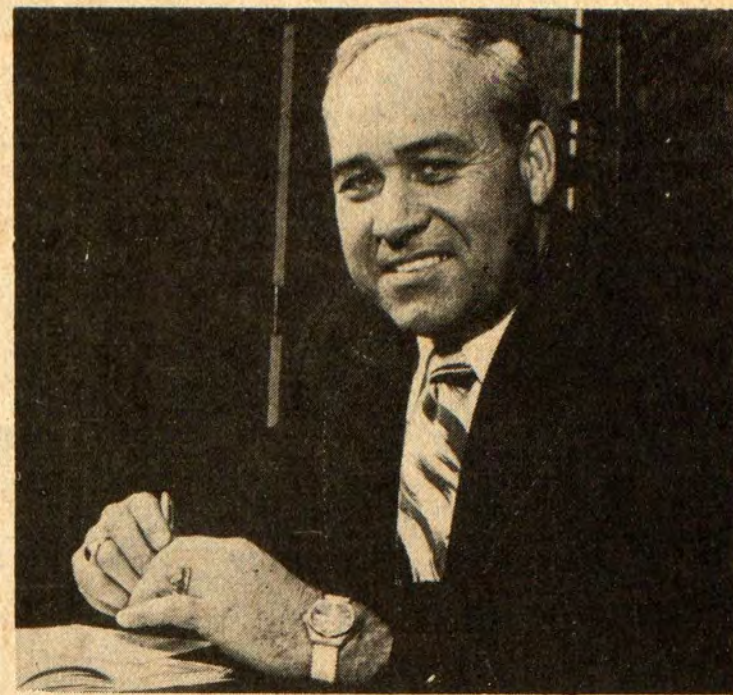

As an experienced Administrator Bill Wells believes that the people of Floyd County should have a greater role in the part their government plays. Bill Wells will establish a "Mini-Court" in each Magisterial District, this concept returns government to the people.

"FUNCTIONING OF THE MINI-COURT"

As your next County Judge, I will schedule a series of perodical meetings in each district, these meetings would be advertised by local media giving the locations and dates they are scheduled. Schools and civic buildings would be used with no expense involved whatsoever (efficient government doesn't cost—it pays). The MINI-COURT would bring your County Judge out of the Courthouse and back to the people. The problems of each district could be discussed and solutions worked out by the people of that district. As County Judge I will request that each magistrate attend the meeting of the "Mini-Court" in their district.

BILL WELLS

As a Full-Time County Judge-Executive

"Makes Sense for Floyd County"

No. 6 on the Ballot

(Pol. Adv. Paid for by Albert A. Burchett, Treasurer)

COMMISSIONER'S SALE

FLOYD CIRCUIT COURT
 JAMES R. CLINE Plaintiff
 Against NOTICE OF SALE. CR 78-CI-298
 Rickey Lee Whitaker and Margie Ann Whitaker, his wife, and First National Bank of Prestonsburg, Kentucky Defendants

By virtue of a judgment and order of sale of the Floyd Circuit Court rendered at the February 12 term, 1979 in the above styled cause I shall proceed to offer for sale at the Courthouse door in Prestonsburg, Kentucky, to the highest and best bidder, at public auction, on the 4 day of May 1979 at 10:00 o'clock a.m. same being a day of the regular term of the Floyd Circuit Court, for cash or upon a credit of six months, the following described property to-wit:

That certain tract or parcel of land, lying and being on the waters of State Road Fork of Middle Creek, Floyd County, Kentucky, and being a part of the same property conveyed to Rickey Lee Whitaker and Margie Ann Whitaker, his wife, by Woodrow Whitaker, widower, and Clifford Whitaker, single, by deed dated July 5, 1975, and recorded in Deed Book 221, page 518, Floyd County Court Clerk's Office, which is more particularly described as follows, viz:

Beginning at the tree in Clay Vaughn's line; thence with said Vaughn's line in a southerly direction to a fence post and Woodrow Whitaker's line; thence running with line; thence running with present fence row in an easterly direction to a stake in fence enclosing a barn and barn yard; thence running with said fence a northerly direction to a stake; thence running in an easterly direction to a ditch; thence running with said ditch a northerly direction to a creek; thence running with the creek in a westerly direction back to Clay Vaughn's line, the point of beginning.

The amount of money to be raised by this sale shall be in the principal sum of \$8,643.85 with interest thereon at 8½ percent annually from January 30, 1979, and the further sum of \$5,931.45 with annual interest at 8 percent from the 12 day of February 1979 until satisfied and the costs of this action, including costs of advertising of this sale and the fees and commissions for conducting this sale.

For the purchase price the purchaser must execute bond with approved surety or sureties, bearing legal interest from the day of sale until paid and having the force and effect of a judgment with a lien retained upon said property as a further security. Bidders will be prepared to comply with these terms.

Given under my hand, this 13 day of April 1979.

MARSHALL DAVIDSON
 Master Commissioner
 Floyd Circuit Court

4-18-3t.

New Controller at HRMC Named

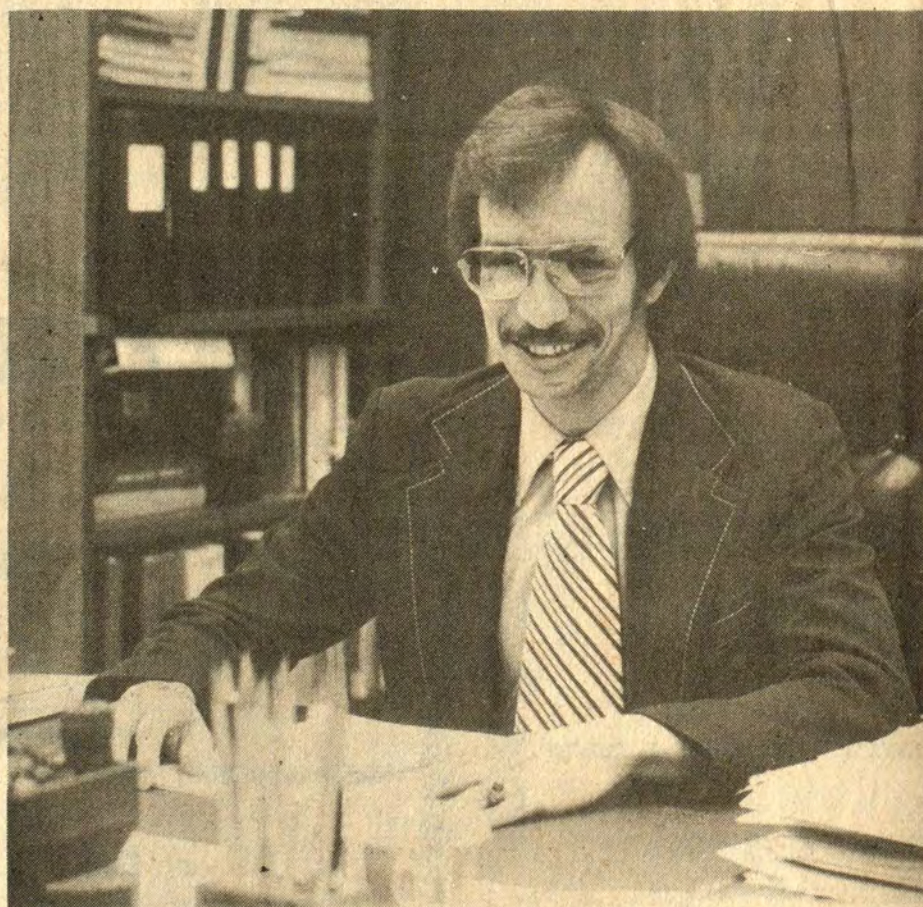

Frank Robinette has been named controller at Highlands Regional Medical Center following an extensive search to fill the vacant position.

Robinette who comes to Highlands Regional from Clarksburg, W. Va. and a college teaching position there, has been the director of budget, reimbursement, and outpatients at Burdette-Tomlin Hospital in Cape May Courthouse, New Jersey, and has also served as the assistant director of finance for the City of Clarksburg.

"Frank brings a broad accounting background with significant hospital experience to us. We feel fortunate to have attracted him," according to Gary Hoefler, director of fiscal services at Highlands.

Robinette, 38, is a native of Clarksburg. He has a B.S. degree in accounting from Fairmont State University.

POSITION OPEN

Director of Nursing Services for 120-bed skilled care in intermediate care facility in Louisa, Ky. Current director leaving. Full-time capacity 6-8, attractive position fringes. Send resume to

D. W. McKenzie, Administrator
 J. J. Jordan Geriatric Center
 Box 761, Louisa, Ky. 41230

Phone 638-9881

4-11-tf.

See it now.

The first Chevy of the '80s.

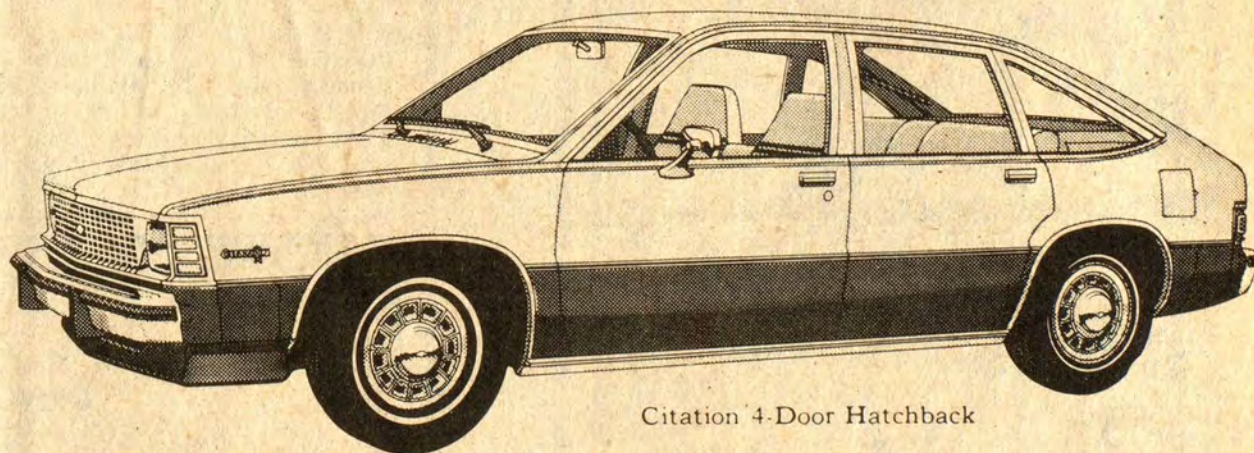

Citation 4-Door Hatchback

CHEVY CITATION.

Citation's a whole new kind of Chevy. Outside, the trim aerodynamic design measures less than 15 feet from bumper to bumper. Yet inside, five adults can sit in comfort. Want cargo room? The rear seat folds easily in hatchback models to provide 41.1 cubic feet of storage area for wagon-like versatility. On the road, you'll

appreciate the traction of front wheel drive. Plus rack-and-pinion steering, a transverse-mounted engine, front disc brakes . . . and much more.

Chevrolet cars are equipped with GM-built engines produced by various divisions. See Citation for yourself.

COME IN FOR A TEST DRIVE

MUSIC-CARTER-HUGHES CHEVROLET-BUICK

So. Lake Drive Prestonsburg



Re-elect JAMES "JITTER" ALLEN State Representative

(Pol. adv. pd. by the candidate)

WANTED: Office Assistant II, Grade-Rank 0019; Work involves performance of general office duties which requires judgment gained through experience; Typing and Shorthand Required; Graduation from high school supplemented by an associate degree in secretarial science or two years of related clerical work, or any equivalent combination of education and experience; Apply by Wednesday, May 9, 3 p.m. and interviews will be conducted on Thursday, May 10, 1979; Contact Linda Little, Room J111, Johnson Administration Building, Prestonsburg Community College, Prestonsburg, KY 41653. An Equal Opportunity Employer. 4-25-21.

Position Open To Be Filled Immediately ASSISTANT-TRAINEE At S-Mart, Martin

Good opportunity with big growing company. Must have at least six months to one year in retail management. Must be willing to work hard and be willing to relocate if requested by company. Must have good personality and good social attitude in dealing with public. For more information, call 285-3117.



Loretta Lynn Story Filming In Kentucky Is Completed

All Kentucky location filming for "Coal Miner's Daughter," the movie biography of Loretta Lynn, has been completed, Commerce Commissioner Carroll Knically said this week.

Knically, who is also chairman of the Kentucky Film Commission, said the Universal Studios crew filmed in Kentucky for four and a half weeks during March and April. The studio spent approximately \$600,000 with an economic impact in excess of \$2 million.

"I am very pleased with the contribution the Kentucky Film Commission is making to the economy of the Commonwealth," Knically continued.

"In less than three years, this agency has attracted 10 motion picture productions that have accounted for almost \$6 million in direct revenue for Kentucky with an economic impact of more than \$20 million," he said.

Asked to comment on his experience of filming in Kentucky, Bernard Schwartz, executive producer of "Coal Miner's Daughter," said, "We spent half of the movie's schedule and more than one-fifth its entire budget in Kentucky. I'd say we not only benefited from the beauty of the unique location, but that the extraordinary cooperation of the Film Commission and area residents made it one of the finest locations in my entire career as a movie maker."

Tom Clark-Todd, executive director of the Film Commission, said that attracting "Coal Miner's Daughter" is one of the commission's proudest accomplishments.

"It is a picture about Kentucky that accurately depicts the spirit of the people and the state," Clark-Todd said. "This is the third Universal production in Kentucky within the past two years and, as always, it was a pleasure to work with them. Especially on a project that has so much to say about our state and its people."

The other Universal productions were "Black Beauty" and Centennial."

The Film Commission is currently working with several producers in an effort to attract additional film work to the state. Knically and Clark-Todd said they hope to have two productions in Kentucky by the end of the summer.

KET offers Forum For Candidates

As the May primary elections get into full swing, KET provides coverage of all candidates in contested races for major state offices in the public affairs presentation, "Election '79." The 10-part series premieres on KET Tuesday, May 1 at 7 with coverage of seven candidates for the Lt. Governor's office. Other candidates for the Lt. Governor's post will be featured on May 2.

Subsequent programs will present the contenders for the offices of Superintendent of Public Instruction (May 3), Attorney General (May 7), Governor (May 8-10), Secretary of State and State Treasurer (May 14), Commissioner of Agriculture (May 15), and State Auditor (May 16).

The live presentations from KET's Lexington studios will include brief introductions of the candidates, questions on the issues from a panel of journalists, and short closing statements from the candidates. The 60 to 90-minute programs will provide equal amounts of time for each contender.

To enhance viewer understanding of the issues, Al Smith, producer-moderator of the series, who also serves as the host of KET's "Comment on Kentucky," has assembled a corps of journalists with special expertise in public affairs, education and agriculture to interview the office seekers.

The producer describes the scope and format of "Election '79" in this way: "We are trying to give the candidates a chance to answer pertinent, questions with insight about the issues and the races they are in. We are eliminating the opening statements that are sometimes used in these forums in order to get to the questions faster—to get to the hard questions. We think the candidates will like this because they won't have to organize a prepared speech, but can offer a conversational approach to the issues."

ALLEN NEWS

Visiting Mrs. Lloyd Caudill at Allen during Easter were Mr. and Mrs. Bud Dings and daughter, Carla, of River-view Mich., Mrs. Ty Zaguroli, of West Bloomfield, Mich., Mrs. Pauline Crisp, Kenneth Crisp, Mr. and Mrs. Barry Howell and Misti Ann, Mr. and Mrs. Lenny Harris, Jonni and Paula, all of Prestonsburg, Ronnie Caudill and Gina Pierce, of southern Illinois.

HERE FOR VISIT

Mr. and Mrs. Bill Webb, of Wilkerson, Ind., and Mr. and Mrs. Oliver Webb, Jr., of Dayton, Ohio, were here during the week-end for a visit at the home of their parents, Mr. and Mrs. Oliver Webb, Sr. The condition of their father, who has been ill for several months, seriously the past few weeks, continues to show some improvement.

NOTICE

I have been informed that a person has been using my name to solicit money for personal gain. I have not authorized this solicitation. If anyone asks you to advance money on my authority, please call me.

DAN ROWLAND, 886-8078.

4-18-21.

DISCO STEREO SALE!

morse Electrophonic

FREE!

DANCE INSTRUCTIONS
Come in today for our special, Disco Dance instruction brochure... it's free!

DISCO WITH THE "DISCO 22" FROM MORSE/ELECTROPHONIC IN YOUR OWN HOME EVERY NIGHT. YOU BE THE D.J. AND DANCE TO YOUR FAVORITE RECORDS, 8-TRACK TAPES OR LIVE MUSIC. MULTI COLORED DISCO LIGHTS FLASH TO THE BEAT OF THE MUSIC.

- Solid-State AM-FM Stereo Receiver with Quality "TenTech Circuitry"
- Deluxe Automatic BSR Record Changer stacks up to 6 records
- Advanced 8-Track Tape Player
- Built-in Stereo Speaker System with special 4-Channel Matrix System for add-on speakers
- Plus, Disco lights that flash an ever-changing play of color to the beat of the music!
- Tinted Dust Cover Included

J & M FURNITURE

Phone 285-3542 Rt. 122 & 80, at the "Y" Martin

4-25-21.

STRAND THEATRE

Ph. 886-2696

Prestonsburg

WEDNESDAY & THURSDAY



Evening Shows—7:30 and 9:30 p.m.

STARTING FRIDAY

YOUNG FRANKENSTEIN

A MEL BROOKS FILM

YOUNG FRANKENSTEIN GENE WILDER - PETER BOYLE
MARTY FELDMAN - CLORIS LEACHMAN - TERI GARR
KENNETH MARS - MADELINE KAHN
MICHAEL GREGG - MEL BROOKS - GENE WILDER - MEL BROOKS
MARY W. SHELLEY - JOHN MORRIS

"A COMIC MASTERPIECE!"
—Hollis Alpert, SATURDAY REVIEW

Evening Shows at 7:30 and 9:15 p.m.

ON STAGE SUNDAY

Five-year-old Charlotte Carr, will be on stage at 1:30 Sunday, April 29. She is winner of 149 trophies.



NEXT ATTRACTION

"GLACIER FOX" Rated PG

Rated PG

ALMAR DRIVE-IN THEATRE ALLEN, KENTUCKY

Wednesday, Thursday, Friday, April 25-26-27

ELKE SOMMER VINCENT PRICE in IT'S NOT THE SIZE THAT COUNTS Color — Rated R	Philippe Gaste Anne Libert in Clockwork Bananas
---	---

Saturday, Only April 28

Return to Hometown MICK NOLTE - DON JOHNSON ROBIN MATSON	MEAN BOY BLUES GREGG HENRY NO ONE EVER BECAME A PRISON GUARD 'TIL	SONDRA CURRIE IN JESSIE'S GIRLS Geoffrey Land Ben Frank Color
---	--	--

Draw till someone wins \$100

Sunday, Monday, Tuesday, April 29-30 May 1

RYAN O'NEAL CANDICE BERGEN PG
Oliver's STORY

PRESTONSBURG DRIVE-IN THEATRE PRESTONSBURG, KENTUCKY

Wednesday, Thursday, Friday, April 25-26-27

2069 SEX ODDSEY	Jason Williams Suzanne Fields in FLESH GORDON
------------------------	---

Saturday, Only April 28

"House Calls" WALTER MATTHAU GLENDA JACKSON ART CARNEY	THE HOUSE BY THE LAKE BRENDA VACCARO TOM STODOL	A New Kind of Thrassome LOVE TIMES THREE Color — R
--	--	---

Sunday, Monday, Tuesday, April 29-30 May 1

In Praise of OLDER WOMEN
KAREN BLACK - TOM BERENGER - SUSAN STRASBERG

LARK & SPAKE BUILDERS, INC.

Phone: 874-9286 • Allen, Ky. 41601

- Aluminum Siding in 10 Colors
- Vinyl Siding in 6 Colors
- Styro-Foam Insulation
- Special Prices on Storm Windows and Doors with Siding Job
- Continuous Gutters—6 Colors
- Cover Eaves and Overhangs with Aluminum—10 Colors

We Are Fully Insured • Free Estimates!

Give us a call Today! We are local and we care about your home!

Robert Spake, Owner

4-11-79

T. P. (TIM) REYNOLDS

(No. 5 on the Ballot)

Beaver, Ky.



Democratic candidate for

COUNTY JUDGE-EXECUTIVE

I am a Democratic candidate for County Judge-Executive. I think the people are tired of promises—they want action.

It's not what I can do for myself; It's what I can do for my County. So please elect me your next County Judge-Executive of Floyd County.

Your support will be appreciated.

Pd. for by the candidate)

Joe Reynolds, Jr., Treasurer

4-11-79, pd.

Breckinridge Girl Wins Spelling Bee

"Paralysis" was the winning word for Robbie Bland, 14, of Breckinridge county's McQuady Elementary School, who took first prize at the Kentucky Education Association President's Spelling Bee at this year's KEA convention.

The last few minutes of the contest found Robbie and the runner-up, 13-year-old Sharon Holland of Knox county's Artemus Elementary School, both misspelling "bayonet."

Robbie later misspelled "insolent," which Sharon spelled correctly. But Sharon then misspelled "transmitter," which Robbie spelled correctly plus the new word "paralysis."

Earlier, Robbie had misspelled "botanical," but WHAS-TV newscaster Kristie Wilde, who pronounced the words for contestants, started to spell it correctly without giving Sharon a chance to try. The judges ruled the word should be discarded and Robbie given another word. She then spelled "chocolate" and the contest continued.

Third-place winner was Jay Paul Cannon, 11, of Eddyville, a sixth-grader at Lyon County Elementary School. Both Robbie and Sharon are eighth-graders. All received U.S. Savings Bonds as prizes.

Robbie represented the Fourth District Education Association, Sharon the Upper Cumberland Education Association, and Jay Paul the First District Education Association.

Words missed by other contestants were "equivalent," "personnel," "opportunity," "gastric," "thoroughly," "gerund," "argument," "explanation," and "feign."

Other contestants were Roger Dills, of Providence's Broadway Elementary School; Rebecca Norene, of Edmonson county's Brownsville Elementary School; Tim McReynolds, of Shelby county's West Middle School; Lisa Marie Downey, of Lincoln county's Hustonville Elementary School; Peter Kambelos, of Maysville's Jones Elementary School; Jon Deuser, of Jefferson County's Crosby Middle School; Katie Daugherty, of Pendleton County Middle School, and Ruth Baldrige, of Knott county's Caney Creek Elementary School.

The Kentucky Educational Television network will show the spelling bee at 2:30 p.m. (Eastern time) on both May 23 and 30.

Use fluorescent lighting wherever you can, for more lumens per watt. A 40-watt fluorescent lamp gives off 80 lumens per watt and a 60-watt incandescent bulb gives off only 14.7 lumens per watt. The 40-watt fluorescent lamp would save about 140 watt-hours of electricity over a seven-hour period.

VOTE FOR

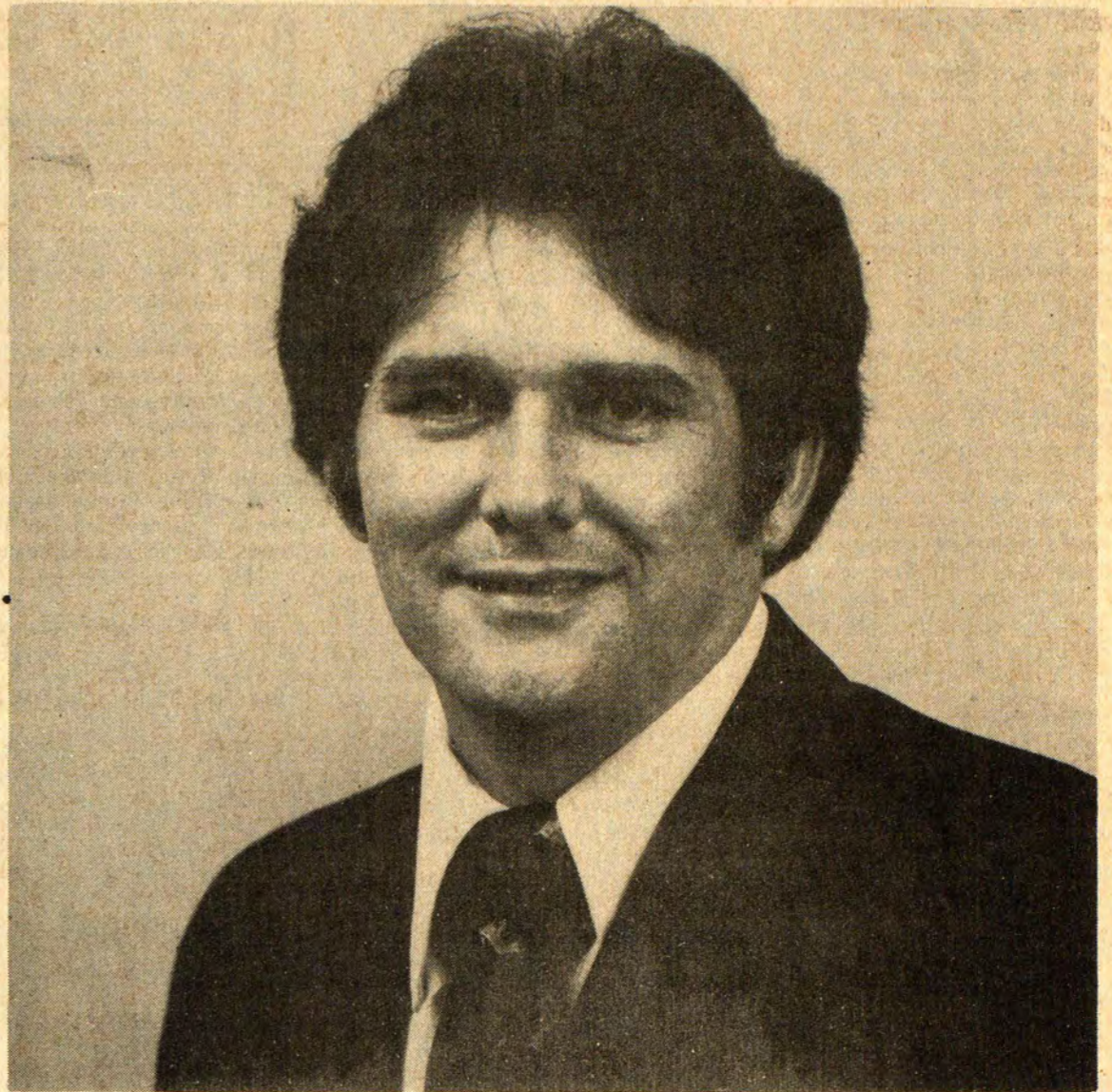

DR. RALPH DARRELL JOHNSON

CANDIDATE FOR

STATE SENATOR

29TH SENATORIAL DISTRICT

FLOYD, KNOTT, MARTIN AND PERRY COUNTIES.



- * During the course of the campaign, I have talked to thousands of people from the 29th Senatorial District, and hope to talk to many more before election day. Although during the conversations few people have mentioned it, I feel, however, that our local hospitals need additional funds for upgrading their staffs and facilities.
- * Eastern Kentucky desperately needs a flood control program. In the senate, I will work with knowledgeable people in drawing up sensible legislation in this area.
- * I will also support legislation that will make it less difficult for qualified miners to receive compensation for black lung and other related diseases.
- * I also hope to encourage legislation that will make more money available to expand and better pay our state and local law enforcement agencies.

As your State Senator, I will do everything in my power to find and implement solutions to these and other problems.

RALPH DARRELL JOHNSON

"He Thinks Like Us"

Pol. Adv. pd. by Committee for Johnson for State Senator

All good news must come to an end.



Only a few days left.

Here's the scoop.

The offer's good right now at any participating Burger Queen restaurant displaying the Great News in the Morning window banner.



North Lake Drive
Prestonsburg

CANDIDATE VINSON CAMPAIGNS HERE

Mancil Vinson who is seeking the Democratic nomination for Commissioner of Agriculture, was here Thursday, and in other communities in this section of the state. Mr. Vinson was Assistant Commissioner of Agriculture for 13 years until 1968.

NOTICE OF BLASTING SCHEDULE

In accordance with the provisions of 405 KAR 1-090, Addington Bros. Mining, Inc. U.S. 23 Woodland Place, Paintsville, Ky. 41240, announces the following Blasting Schedule. The blasting sites are located in Floyd County as follows:

1. East of Auxier at Latitude 37 degrees 43' 00", Longitude 82 degrees 40' 55". Approximately 146 acres.

2. East of Dewey Dam at Latitude 37 degrees 44' 10", Longitude 82 degrees 41' 10". Approximately 13 acres.

Blasting of overburden is conducted on a daily basis, 6 days per week (Mon-Sat.). Designated blasting time is between 11:30 a.m. - 1:30 p.m. and 4:30 p.m. - 6:30 p.m.

Access to the blasting area will be marked with a sign "Blasting Area". Blasting areas containing loaded holes will be marked with Hi-Vis cones. Authorized personnel will patrol the blasting area to restrict unauthorized access into this zone.

Audible warning of blasting activity will be given by sirens audible for at least 1/2 mile. The first signal will be 3 long sounds with a siren prior to the blasting signal. The blast signal will be 3 short sounds made with a siren prior to the shot. On the last short sound the shot will be fired. The all clear signal will be one long sound made with a siren after inspection of the blasting area for complete explosion.

In unusual situations it may be necessary to detonate a blast at times other than specified. This emergency blasting will be done when weather or other conditions present some hazard to normal procedures, when necessary to maintain safe operating conditions, or when necessary for public safety.

4-18-3t.

Engagement Announced



Announcement is made of the engagement and forthcoming marriage of Sarah Elizabeth DeRossett to Rodney Glen Alsip, both of Lexington. Miss DeRossett is the daughter of the late Silas DeRossett, of Prestonsburg, and Nolene Hatfield, of Jackson, Ohio. Mr. Alsip is the son of Mr. and Mrs. Harold Alsip, of Milton, Kentucky. A May wedding is planned.

CARD OF THANKS

We take this opportunity to express our heartfelt thanks and appreciation to all our relatives and friends who were so kind and helpful in so many ways upon the passing of our dear mother, Maude Roberts. We would thank those who sent such a beautiful array of flowers, brought and sent food, those who made donations to the Cancer Fund, the ministers for their consoling words, those who sang, the men who prepared the grave, and a special thanks to the J. W. Call and Son Funeral Home for the kindness and patience shown the family, and the fine efficient service rendered. God bless you all.

THE FAMILY

PELPHREY'S

BRING YOUR FEDERAL FOOD STAMPS TO PELPHREY'S GROCERY.

MONEY ORDERS

Table listing grocery items and prices: EGGS (2 dozen \$1.29), POTATOES (10-Lb. bag 99c), MORTON HOUSE BEEF STEW (can 89c), HEAD LETTUCE (each 49c), BANANAS (4 lbs. \$1.00), PORK CHOPS, Center Cut (lb. \$1.39), PORK CHOPS, First Cut (lb. \$1.19), TOMATOES (basket \$2.25), FRESH GREEN BEANS (lb. 59c), 16-OZ. PEPSI or COKE (8-pk. ctn. \$1.59)

Pelphrey's now accepts Master Charge and BankAmericard.

Pelphrey's has all the latest 8-Track Tapes!

Urge More Centers For Drug Treatment

Both law enforcement and drug abuse treatment personnel called for establishment of additional residential treatment centers in Kentucky during testimony last Wednesday before the subcommittee on drug abuse.

The testimony was given a public hearing at Northern Kentucky University. This meeting was the first in five planned around the Commonwealth by the subcommittee on health and welfare.

Witnesses also suggested early drug education in elementary schools plus stiffer penalties for drug suppliers and sellers might ease the problem.

Robert Sanders, assistant Commonwealth's Attorney in Kenton County, said the highest drug treatment success rate in his county has been achieved when an abuser can be placed in a residential center. However, this is difficult in out-of-state placement at Ohio Centers, he said.

Mark Toennis, of Dayton (Campbell County), a drug alternative program organizer, said there is only one residential center now operating in Kentucky—the 17-bed Off-Broadway House in Lexington.

Sanders, in a presentation with Robert Robertson, director of the Northern Kentucky Narcotics Enforcement Unit, said drug abuse is increasing in all directions including frequency, variety of substance and expansion of the age group beyond college students to include children and middle-aged people.

Since drug dealers cross city and county barriers, regional drug enforcement units should be created, said Sanders. The units should be funded by the state and staffed by local officers on a rotating basis, he explained.

The Northern Kentucky Enforcement Unit, formed in 1977 with federal funds, has indicted 172 people on 288 felony counts, said Sanders, and has seized drugs worth \$547,890. If the federal grant is not extended, funding runs out at the end of the year, he added.

Newport probation officer Karen Wires said drug abuse is not being controlled in Northern Kentucky. Undercover agents are quickly spotted, informants are "working both sides of the street" and plea bargaining in Campbell county, in particular, is being abused, she added.

Sanders said there is also a plea bargaining problem in Kenton county. Many offenders are paroled when they should be jailed, and there is difficulty in getting paroles revoked, he said.

Lack of drug treatment services limits judges to either jailing offenders or returning them to their old environments, Wires said. The subcommittee on drug abuse was originally formed to make plans for drug seminars in Kentucky. It was later expanded by the state Legislative Research Commission to a fact-finding body.

LANDSCAPE SCHOOL

The third in a series of landscape lessons sponsored by the Floyd County Extension Service was presented last week.

House plants was the topic discussed by Dr. Robert Anderson, U.K. Horticulture Specialist. He emphasized selection of quality plants, regular feeding and water care, the importance of good soil, light and insect control.

The final session in the series, "Wild Flowers in your Landscape" was held yesterday (Tuesday,) at the library.

Those attending were Bill Hoffman, Anna Hoffman, Agnes Bauers, Pat Phillips, Monnie Sparks, Carolyn Sparks, Helen Boyd, Mabel W. Allen, Mary Jane Brown, Patsy Brown, Sandra Shepherd, Rose Marie Ray, Christine Spradlin, Suzanne S. Hoffman, Charles J. Isbell, Mrs. Hardin Short, Dee Dee Moore, Sandy Burchett, Linda Burchett, Garnet Fairchild, Freda Carper, Dorothy L. Harris, Russell Sparks, Judy Waddle, Janice M. Cook, Clara Friar, Jack Friar.

BEAUTY IS NOT ENOUGH

You want your home to be beautiful and comfortable, but you must also think about quality and energy costs. Nationwide Homes has done it for you. 250 different construction procedures are inspected at least three times during the construction of every Nationwide Home—and Nationwide Homes' Energy Miser Package can save big dollars with: STORM WINDOWS, FULL CAULKING, SUPER INSULATION, INSULATED DOORS AND MUCH MORE.

BOONE EXCAVATING CO. 40 Winn Ave. Winchester, Ky. 40391 Call Collect Day 744-2377 Night 842-3511 Your Builder of



The Difference is... The Quality

4-18-2t.

SANDY VALLEY HARDWARE

Hours: 7:30-5:00 PHONE 874-9218 ALLEN, KY.



SPRING HOME VALUES SALE

Advertisement for Sandy Valley Hardware featuring various tools and equipment. Items include S-K Tools Socket Set (\$25.88), Arrow Staple Gun Tacker (\$13.88), Hudson Bugwiser sprayer (\$24.95), Door Closer (\$4.16), Rivetool Kit (\$8.39), Electrical Boxes (79c), and measuring tapes.

TOO MANY TRUCKS! OVERSTOCKED!

Town & Country advertisement for Ford, Lincoln, and Mercury vehicles. Text includes 'WE NEED S-P-A-C-E!', 'NO REASONABLE OFFER REFUSED!', and contact information for Lancer-Water Gap Road, Phone 874-2133.

Observes 90th Birthday



Charles E. Connors, Sr., of Auxier, was honored on his 90th birthday with a dinner and open house held by his family Saturday and Sunday, April 14-15.

Relatives who attended were William H. Connors, Mr. and Mrs. James P. Connors, Jimmy, Londa G. and Scottie, all of Auxier, Mr. and Mrs. James D. Wells, Mr. and Mrs. Jimmy Wells, Mr. and Mrs. Eddie Lundergan, Mr. and Mrs. Earl Connors, all of Ripley, O., Mr. and Mrs. Prestiss Connors, Billy and Debbie, Mr. and Mrs. Charles Connors, Jr., and Mrs. Harold L. Connors, Michael and Leisa, all of Cleveland, O. Others who attended were Mr. and Mrs. Dave Olinger and son, of Dayton, O., Mrs. Helen Clark, Mrs. Lona Simmons, Mrs. Margaret Ackerman, all of Prestonsburg, Mr. and Mrs. Virgil Roland, of Ashland, Mr. and Mrs. Alonzo Ousley, Mr. and Mrs. Harley Sturgill, Mr. and Mrs. Junior Bays and Teresa, Mrs. Paris Music, Mrs. Bess Wells, Mr. and Mrs. Charles Jeff Wells, Mr. and Mrs. Logan Fraley, Miss Jamie Daniels, Charles Patton, Mrs. Roberta Powers, Mrs. Honey Music, Clifford McKenzie, Rev. Douglas Burkett, Rev. T. P. Patton, Rev. Calvin Setser, Rev. and Mrs. John Ratliff and family, Mrs. Sallye Clark, Mrs. Grace Litteral, Clem Stambaugh, James W. Caudill, Mrs. Mabel Wells, Miss Peggy S. Wells, Mrs. Clara Harris, Mrs. Jake Hollifield.

Ice cream and cake were served throughout the two-day period, and Mr. Connors received many gifts and cards, including one from President Carter. He expressed his appreciation to all who attended.

POSITION OPEN

The Floyd County Health Department has a vacancy for Community Health Worker I. Beginning salary is \$2.68 per hour. Applications are available at the Floyd County Health Department.

Requirements for this position are: Graduation from high school. Experience in an appropriate health services field may be substituted for education on a year-for-year basis up to a maximum of two years.

Applications must be received by the Merit System Office, Bureau for Health Services, Department for Human Resources, 275 East Main Street, Frankfort, Kentucky 40621, on or before midnight May 4, 1979.

An Equal Opportunity Employer. 4-18-3t.

PUBLIC NOTICE

There will be a special meeting of the Floyd County Fiscal Court, to be held on Monday, April 30, 1979, at 1 p.m., in the Floyd County Courthouse Annex Conference room.

YVONNE S. JONES County Judge-Executive 1t.

Put State Parks on List To Visit

Talk about Kentucky parks! Go ahead, please do. While you're talking, you will be discussing a system that ranks at the top in the nation. You might also want to include plans to visit a number of Kentucky parks this year.

The grass is never greener than in the Bluegrass, particularly at the new Kentucky State Horse Park near Lexington.

The countryside is never more alive than at Barren River Lake State Resort Park near Lucas.

Surroundings are as smooth as can be at Rough River Dam State Resort Park near Falls of Rough, and you might even say things are mighty peaceful at Blue Licks Battlefield State Park near Mount Olivet, Columbus-Belmont Battlefield State Park near Columbus and Perryville Battlefield State Shrine near Perryville.

Just how many of the state's parks and shrines have you visited? Check these facilities in Kentucky's Western Wonderland:

In addition to Columbus-Belmont Battlefield and Rough River, there are John James Audubon State Park at Henderson, where you may see Audubon paintings and Kenlake State Resort Park, Hardin, where annual sailboat regattas are held. Kentucky Dam Village State Resort Park, in Gibertsville has a 4,000 foot airstrip with jet fuel. Lake Barkley State Resort Park, Cadiz, has a more than 62,000-acre lake and is not far away near Golden Pond, the Land Between the Lakes (a national recreation and environmental education area).

Also in the area are Pennyriple Forest State Resort Park with 15,000 acres near Dawson Springs; Lake Malone near Dunmore and near Fairview the Jefferson Davis Monument Shrine, the world's tallest cast concrete obelisk.

You might want to check-list parks and shrines in the Bluegrass. In addition to the horse park, there are Big Bone Lick



State Park near Florence; Constitution Square Shrine in Danville, where the state's first constitution was signed; E. P. "Tom" Sawyer Park near Louisville; Fort Boonesborough State Park at Boonesborough; General Butler State Resort near Carrollton; Kincaid Lake State Park near Falmouth; Lincoln Homestead State Park near Springfield; Old Fort Harold State Park in Harrodsburg, site of "The Legend of Daniel Boone" musical; My Old Kentucky Home at Bardstown; Waveland Shrine, Lexington; White Hall Shrine, home of Cassius Marcellus Clay in Richmond; Perryville Battlefield at Perryville and at Hodgenville the Abraham Lincoln Birthplace, a national historic shrine.

In Eastern Kentucky, there are Breaks Interstate near Elkhorn City; Buckhorn Lake State Resort near Buckhorn; Carter Caves State Resort near Olive Hill; Dr. Thomas Walker Shrine, Barbourville; Grayson Lake State Park between Grayson and Sandy Hook; Greenbo Lake State Resort, Greenup; Jenny Wiley State Resort, Prestonsburg; Kingdom Come State Park near Cumberland; Levi Jackson Wilderness Road State Park near London; Natural Bridge State Resort near Slade; Pine Mountain State Resort near Pineville; Blue Licks Battlefield, Mount Olivet, and near Middlesboro, Cumberland Gap National Historic Park.

Parks and shrines in Kentucky's cave and Cumberland country include Cumberland Falls State Resort Park near Corbin, site of only moonbow in the western hemisphere; Dale Hollow Lake

State Park near Frogue; General Burnside State Park, Burnside; Green River Lake State Park near Campbellsville; Isaac Shelby Shrine, Danville; Lake Cumberland State Resort Park near Jamestown; Old Mulkey Meeting House Shrine, Tompkinsville; William Whitley House Shrine, Stanford; Barren River Resort near Lucas and Cave City Mammoth Cave National Park. Kentucky's resort parks have lodges and other expanded facilities. Parks usually feature campgrounds, museums and other attractions. Each park and shrine has unique features to keep vacationers busy during their time away from home.

Vote for TURNER LAFFERTY For County Judge-Executive Born and raised at Bull Creek, Water Gap, Ky. I pledge to you the best two years you ever had. Your vote of support will be greatly appreciated. Pol. adv. pd. by candidate 4-11-3t-pd

Fred James Asks for No Contributions and Will Not Buy any Votes!

He does not represent any big corporations, companies, politicians, or wealthy individuals.

He started for the people, he is still for the people, he will finish for the people.

He makes no promises that he can not deliver. He only promises hard work.



-ELECT- FRED A. JAMES No. 1 on the Ballot To Kentucky State Senate 1t-pd

East Ky. Educators' Meet Begins Friday

The Division of Equal Education Opportunities of the Kentucky Department of Education is co-sponsoring two human relations workshops for superintendents, principals, teachers and guidance counselors from local school districts.

The first one, for Eastern Kentucky educators, will be held April 27-28 at the Holiday Inn, Winchester, and the Western Kentucky session is scheduled for May 18-19, at the Executive Inn, Owensboro.

Sandra Simmons and Scott Horan, student activities specialists from the Jefferson County schools, will conduct the workshops, which will begin at 7 p.m. Friday evening. Saturday sessions will start at 9 a.m. Simmons and Horan will use exercises such as role playing or sensitivity training as part of their presentation.

June M. Ridley, director of the Division of Equal Educational Opportunities, said that the purpose of workshops is to help teachers encourage harmony in public school settings. "It is up to the teacher to set the tone for the classroom," she explained. "If teachers understand their pupils' viewpoints, they will be better able to ease tensions."

Co-sponsor for the two workshops will be the Mid-Atlantic Appalachian Race Desegregation Assistance Center.

sun seekers SPECIALS Samsonite Sale APRIL 1 THRU MAY 15 10% OFF ALL NEW MERCHANDISE 40% OFF DISCONTINUED CUSHIONAIRE AND WHITE BODY GLOVE QUANTITIES LIMITED! Free UMBRELLA BASE WITH PURCHASE OF DINING GROUP AND UMBRELLA

Be Looking for Patco's Invitation to a "Private Paradise Give-away" COMING IN MAY! Register in May for a Free above ground pool, Samsonite Chaise, Bug Light and indoor-outdoor clock. Patco Fence and Pool contractors Route 23 Paintsville Phone 789-1322

MAYO WHERE DREAMS BECOME REALITY EMPLOYERS HAVE LOOKED TO MAYO FOR OVER 40 YEARS - INDIVIDUAL TRAINING - OUR SCHOOL TERM BEGINS WHEN YOU ARE READY TO ENROLL (providing there is an opening) MAYO STATE VOCATIONAL-TECHNICAL SCHOOL WEST THIRD STREET - PAINTSVILLE, KENTUCKY



PRESTONSBURG • MARTIN

PRICE'S PIC-PAC'S BIG QUALITY STAMP GIVEAWAY

TO REGISTER FOR

100,000 QUALITY STAMPS

TO BE GIVEN AWAY

SATURDAY, APRIL 28, AT 6:00 P.M.



FIRST PLACE WINNER 12,000 STAMPS	SECOND PLACE WINNER 8,000 STAMPS	SIX THIRD PLACE WINNERS 5,000 STAMPS
LAST WEEK'S QUALITY STAMP WINNERS		
<small>PRESTONSBURG STORE—First Place, Alvie Ousley, Prestonsburg, 12,000; Second Place, Lemuel Foley, Prestonsburg, 8,000; Third Place, Jean Beal, Prestonsburg, Berta Howard, Fredville, Opal Joseph, Prestonsburg, Sue Collins, East Point, Maudie Ousley, Martin, Ray Porter, Prestonsburg, 5,000 each. MARTIN STORE—First Place, Russell Patton, Langley, 12,000; Second Place, Mary Herold, Langley, 8,000; Third Place, Elizabeth Caudill, Martin, Margie Rudder, Martin, Rosemary Refitt, Martin, James Lane, Martin, Prudy Tackett, East McDowell, Roy Hicks, Langley, 5,000 each.</small>		

50,000 STAMPS WILL BE GIVEN AWAY AT EACH STORE

Be sure to register at both Pic-Pac locations at Prestonsburg and Martin. Big Stamp Give-Away will be held at held Saturday, Apr. 28 at 6:00 p.m. at both stores. You do not have to be present to win.

1200 FREE QUALITY STAMPS WITH PURCHASES AND COUPONS BELOW.

REDEEM AT EITHER PRICE'S PIC-PAC STORE THRU APRIL 29, 1979

COUPON

100 FREE QUALITY STAMPS
WITH THIS COUPON AND PURCHASE OF
TWO 3-LB. BAGS YELLOW ONIONS
REDEEM AT PIC-PAC THRU APRIL 29, 1979

COUPON

100 FREE QUALITY STAMPS
WITH THIS COUPON AND PURCHASE OF
ANY TWO PKGS. OR CANS OF McCORMICK SPICES
REDEEM AT PIC-PAC THRU APRIL 29, 1979

COUPON

100 FREE QUALITY STAMPS
WITH THIS COUPON AND PURCHASE OF
ANY TWO TUBES OF TOOTHPASTE
REDEEM AT PIC-PAC THRU APRIL 29, 1979

COUPON

100 FREE QUALITY STAMPS
WITH THIS COUPON AND PURCHASE OF
ANY TWO PKGS. OF LUNCHEON MEAT
REDEEM AT PIC-PAC THRU APRIL 29, 1979

COUPON

100 FREE QUALITY STAMPS
WITH THIS COUPON AND PURCHASE OF
ANY 2 LOAVES OF BETSY ROSS GAY 90'S BREAD
REDEEM AT PIC-PAC THRU APRIL 29, 1979

COUPON

100 FREE QUALITY STAMPS
WITH THIS COUPON AND PURCHASE OF
ANY TWO BAGS OF LAY'S POTATO CHIPS
REDEEM AT PIC-PAC THRU APRIL 29, 1979

COUPON

100 FREE QUALITY STAMPS
WITH THIS COUPON AND PURCHASE OF
ANY SIZE BUTTERBALL TURKEY
REDEEM AT PIC-PAC THRU APRIL 29, 1979

COUPON

100 FREE QUALITY STAMPS
WITH THIS COUPON AND PURCHASE OF
TWO PKGS. GREEN GIANT OR BIRD'S-EYE FROZEN VEGETABLES
REDEEM AT PIC-PAC THRU APRIL 29, 1979

COUPON

100 FREE QUALITY STAMPS
WITH THIS COUPON AND PURCHASE OF
ANY TWO PKGS. OF LITTLE DEBBIE CAKES
REDEEM AT PIC-PAC THRU APRIL 29, 1979

COUPON

100 FREE QUALITY STAMPS
WITH THIS COUPON AND PURCHASE OF
ANY TWO PKGS. OF NABISCO OR KEEBLER COOKIES
REDEEM AT PIC-PAC THRU APRIL 29, 1979

COUPON

100 FREE QUALITY STAMPS
WITH THIS COUPON AND PURCHASE OF
ANY TWO PKGS. OF BRACH'S CANDY
REDEEM AT PIC-PAC THRU APRIL 29, 1979

COUPON

100 FREE QUALITY STAMPS
WITH THIS COUPON AND PURCHASE OF
ANY TWO PKGS. OF BOOTH FROZEN FISH
REDEEM AT PIC-PAC THRU APRIL 29, 1979

PIC-PAC PAGE FOOD:

Have We Ever Got Food Savings For You!

meat:

PORK CHOPS ARMOUR VERI-BEST FIRST CUT LB. \$1.09		SIRLOIN TIP STEAK U.S.D.A. CHOICE BONELESS LB. \$2.39
PORK CHOPS ARMOUR VERIBEST FAMILY PAK LB. \$1.39	SAUSAGE 2-LB. ROLL TENNESSEE PRIDE 1 Lb. . . \$1.49 \$2.99	SIRLOIN TIP ROAST U.S.D.A. Choice Boneless Lb. \$2.29
LOIN CHOPS ARMOUR VERIBEST CENTER CUT LB. \$1.59	CUBE STEAK U.S.D.A. CHOICE BONELESS LB. \$2.49	DINNER HAM Hyde Park Lb. \$2.09
PORK CHOPS ARMOUR VERI-BEST BREAKFAST CUT LB. \$1.69	WIENERS SWIFT 12-OZ. PKG. LB. 89¢	BREAKFAST STRIPS OSCAR MAYER LEAN & TASTY BEEF OR PORK 12 OZ. PKG. \$1.59
MEAT PATTIES KINGSFORD ASSORTED 14 OZ. PKG. \$1.49	COD WEDGES TASTE OF SEA LB. \$1.79	

HYDE PARK

Church or Civic Organization

SAVE THE LABELS ON HYDE PARK FOOD PRODUCTS!

Hyde Park Food Product Labels are worth one-half cent each to your church or civic organization. Start saving labels today! After accumulation of labels, your church or civic organization should mail them to: Malone & Hyde, Inc., 1991 Corporate Ave., Memphis, Tenn. 38132.

Compare Quality, Compare Price, You'll Buy Hyde Park

WE WELCOME FOOD STAMPS



Vitamin D Homogenized MILK HYDE PARK

\$1.59

GAL.

MILK IS A NATURAL!



ZESTA CRACKERS

16-OZ. BOX **59¢**



HYDE PARK SHORTENING

\$1.59

3-Lb. Can



LAUNDRY DETERGENT

TIDE

\$2.29

84 OZ. BOX 25¢ OFF LABEL

TIDE'S IN - DIRT'S OUT!

WELCH'S **GRAPE JELLY**

\$1.09

32 OZ. JAR

HYDE PARK **PINTO BEANS**

4 \$1

15 OZ. CANS

grocery:

SWEET PICKLES
HYDE PARK WHOLE 16 OZ. JAR **89¢**

SAUCE
JUST-RITE HOT DOG 3 10 OZ. CANS **\$1**

APPLE SAUCE
STOKELY 2 16 OZ. CANS **79¢**

CORN MEAL
ROBIN HOOD 5-LB. BAG **89¢**

SALAD DRESSING
J.F.G. 32-OZ. JAR **99¢**

TOMATO SOUP
HYDE PARK 5 10 1/2 OZ. CANS **\$1**

POTATO CHIPS
PRINGLE'S 9-OZ. TWIN-PAK **99¢**

AUNT JEMIMA COMPLETE **PANCAKE MIX**
2 LB. BOX **99¢**

SUPER SALAD SALE!

LETTUCE **39¢**

CRISP ICEBERG HEAD

GREEN ONIONS BUNCH, OR 6 OZ. PKG. **2/49¢**

YELLOW CORN GARDEN FRESH 6 EARS **\$1**

TOMATOES RIPE RED LB. **69¢**

PINEAPPLES DOLE JUMBO EA. **\$1.29**

BROCCOLI GARDEN FRESH BUNCH **79¢**

RED APPLES DELICIOUS ALSO GOLDEN JUMBO WASH. STATE 88 SIZE **4/89¢**

grocery:

LEMONADE MIX
COUNTRY TIME 47-OZ. CAN **\$2.79**

WHOLE TOMATOES
HUNT'S 28-OZ. CAN **69¢**

WHITE BREAD
HYDE PARK 3 16-OZ. Loaves **89¢**

GARBAGE BAGS
GLAD LARGE 15 CT. PKG. **99¢**

TYLENOL
PAIN RELIEF TABLETS 24 CT. PKG. **89¢**

JOY LIQUID
DISHWASHING 22-OZ. BTL. **89¢**

BAN ROLL-ON
ANTI-PERSPIRANT 1 OZ. BTL. **99¢**

AUNT JEMIMA **PANCAKE SYRUP**
24 OZ. BTL. **\$1.29**

COFFEE CREAMER **COFFEE-MATE**

\$1.79

22 OZ. JAR

ROOF GARDEN Large **EGGS**

69¢ DOZ.

dairy & frozen:

BISCUITS
PILLSBURY BIG COUNTRY BUTTERMILK 2 10 CT. CANS **69¢**

SHEDD'S SPREAD QUARTERS 2 1-LB. PKGS. **79¢**

TOPPING KRAFT WHIPPED DESSERT 8 OZ. CAN **79¢**

ORANGE JUICE MINUTE MAID 12 OZ. CAN **89¢**

STRAWBERRY SHORTCAKE MIGHTY HIGH 29-OZ. **\$1.89**

BUTTERMILK CEDAR HILL HALF GAL. **79¢**

COOL WHIP BIRD'S EYE 9-OZ. BOWL **69¢**

PIC-PAC SUPERMARKETS

Prestonsburg and Martin

PRICES GOOD THRU APRIL 28, 1979

Quantity Rights Reserved

WILLIAM R. WELLS, JR.

(Junior)

FOR COUNTY JUDGE-EXECUTIVE

Democratic primary

Tired of promises? Vote for a man who will get the job done.

1. Severance Tax Dollars spent to benefit ALL the people of Floyd County, not just a FEW; 2. A workable garbage disposal system; 3. Healthier schools for our children; Better roads for ALL the people.

QUALIFICATIONS

Ordnained minister of Freewill Baptist Church; World War II veteran; Member of UMW Local 1373, Martin, Ky.; Member DAV Chapter 18, Auxier, Ky.

(Adv. pd. by the candidate)

4-18-21.

Tiny Miss Springtime



Cristi Leigh Thompson, three year-old daughter of Burbon and Ilene Thompson, of Martin, was chosen Tiny Miss Springtime 1979 at Allen Central High School, April 21. She was sponsored by Hall Brothers Funeral Home and Hall's Pharmacy, both of Martin.

Cristi has four brothers Terry, Tommy, Ronald and Michael. Her paternal grandparents are Mrs. Josephine Thompson, of Martin, and the late Ballard Thompson. Maternal grandparents are Mr. and Mrs. Howard Wilhite, of Ligon.

The Springtime Pageant was sponsored by the Maytown Womn's Club.

CARD OF THANKS

The family of Aunt Becky Bays wishes to thank all who helped in any way while she was ill and for their kindness toward all of her family upon her death: Bro. John Frank Ratliff and Bro. Doug Burkett for their consoling words and paryers; the Auxier Singers for the lovely songs; the Virgil Webb family and her roommate, Ethel Powers, whom she dearly loved; those who sent flowers; Mt. Manor and Riverview staff who were so kind to her; the Carter Funeral Home for its kind and efficient service; Ursal Wilcox and staff for their kind help. May God bless each of you.

ALICE BAYS
THE GEORGE COX FAMILY
THE JOHN BAYS, JR. FAMILY

EKU Sets Registration For Spring Intersession

Registration for spring intersession at Eastern Kentucky University will be held April 30-May 2. Intersession will be held May 14-June 8.

The University is offering 61 intersession courses which will be held if enrollment is sufficient. They are offered in the Colleges of Arts and Sciences, Applied Arts and Technology, Business, and Education, plus Central University College.

For A Better Floyd County



Elect

JERRY LAFFERTY, Jr.

Democratic Candidate

for

County Judge-Executive

"A Man Who Can Get The Job Done."

Floyd County native born at Slone, Ky., in the Bull Creek section of Floyd County, a son of Mrs. Lula DeRossett Lafferty and the late Jerry A. Lafferty, who was a businessman and a teacher in the Floyd County Schools. Paternal grandparents—the late James "Chigger Jim" Lafferty and Melinda Lafferty. Maternal grandparents—the late John and Anna Calhoun DeRossett.

Married Stella Miller Lafferty in 1946, the daughter of Mrs. Martha Branham Miller and the late Bryan Miller, and they have two children, Jerry Bryan and Patricia Ann, and a granddaughter, "Martie" Lafferty.

Educated in the Floyd County Schools.
Employed by Columbia Gas Co., 1955 to 1965.
New and Used Auto Dealer, 1965 to 1978.
Elected to Who's Who in Kentucky, 1974.
Member of Zebulon Masonic Lodge, No. 273, F. & A.M.
Member, Baptist Church.

Political Adv. paid for by the Committee for Jerry Lafferty, Jr. for County Judge-Executive, Jerry Bryan Lafferty, Treas.

A Statement from Jimmy and Belle Conn of Allen, Ky.

To Our Friends, Neighbors and Voters of Floyd County:

We would like your support in the Democratic Primary for our brother-in-law and brother T. P. (Tim) Reynolds—for County Judge-Executive May 29th. Thank you for your support.

Jimmy and Belle Conn

4-11-41-pd.

COAL PRODUCERS

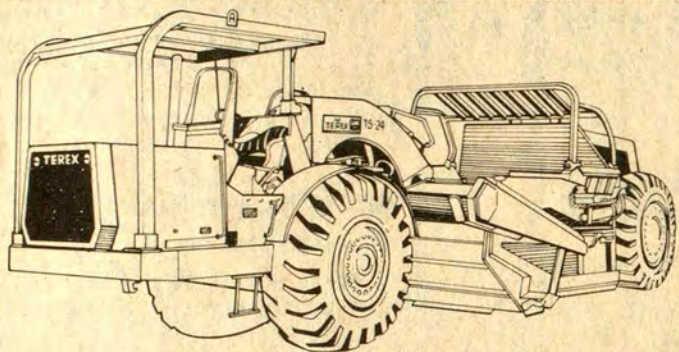

TEREX TWIN ENGINE SCRAPERS

4 Models

Capacities 14 to 32 yds. (struck)
FW Horsepower 288 to 808
Payloads 47,000 to 104,000 lbs.
ALL WHEEL DRIVE—DETROIT DIESEL ENGINES

CALL MIDCO KENTUCKY CO.

Louisville 502 368 1621 Hazard 606 436 3111 Princeton 502 365 7591

WHO IS THIS MAN and WHY IS HE RUNNING FOR STATE REPRESENTATIVE?

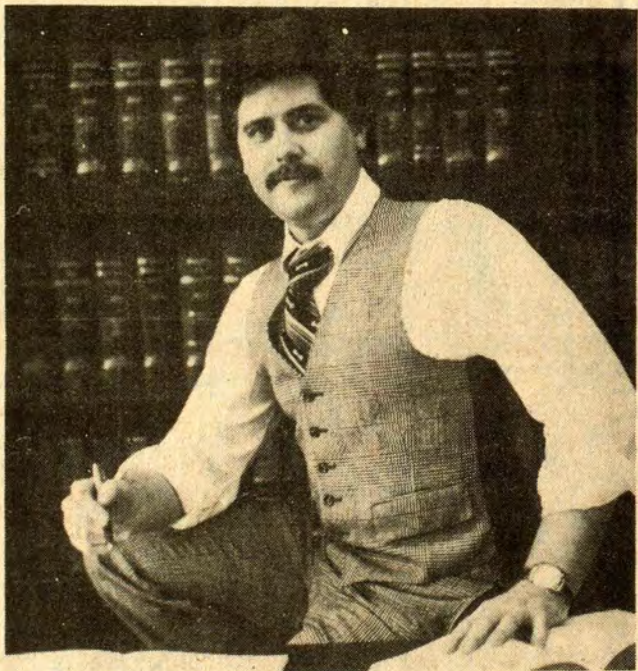

The young man pictured above is Gregory D. Stumbo. He is a Democratic Candidate for State Representative, 95th District, in the May Primary.

Greg would like to take this opportunity to tell the voters a little about himself.

He is the son of Harold Stumbo and Pluma Martin Stumbo, of Prestonsburg, Ky.

He is the grandson of Wayne D. Stumbo (deceased) and Barbara Hopkins Stumbo of Minnie, Kentucky, and Dewey Martin and Magnolia Sizemore Martin of McDowell, Kentucky.

He is the great-grandson of Eli and Belle Gayheart Stumbo, Johnny and Maggie Hall Hopkins, Alexander "Squint" and Nancy Osborne Martin, Edward and Florence "Hebads" Hall Sizemore.

This is not to suggest that you should vote for a man just because of his family; but, rather to point out the "Roots" and heritage that have given Greg a strong sense of dedication to the needs and problems of our area.

Greg is a native of Floyd County. He grew up in Prestonsburg and attended school there. He also spent a lot of time visiting with his grandparents and family in the areas of Drift, Minnie and McDowell. This type of background enables Greg to know and understand the particular problems of our urban and rural communities.

As your State Representative Greg intends to call for a coalition of coal producing counties to press for special legislative funding to repair, upgrade and maintain the rural and secondary road system for those counties.

Greg is a candidate for State Representative because he believes the time is NOW for strong, dedicated leadership in Frankfort. He sincerely feels that we can have in Floyd County what other areas of our state have experienced, namely economic growth.

When you are considering who to vote for as your State Representative, remember there is one candidate who:

- 1.) Is young, sincere and dedicated;
- 2.) Knows the problems of our area;
- 3.) Wants to build a better area for all of us to live in.

So why is he running for State Representative?

BECAUSE HE CARES!!

GREG STUMBO — WHY NOT!

(Pol. Adv. Pd. by Candidate)

3-14-1f.

You Are Invited
To the
FIRST PRESBYTERIAN CHURCH
North Lake Drive
Prestonsburg

Church School 9:30 a.m.
Morning Worship 10:30 a.m.

Rev. Charles Eric Mount, D.D.
Interim Minister

**Highland Avenue
Freewill Baptist
Church**

SUNDAY
Sunday School _____ 10 a.m.
Worship Service _____ 11 a.m.
Evening Service _____ 6 p.m.
WEDNESDAY
Prayer Meeting _____ 7 p.m.
CLIFFORD H. AUSTIN, Pastor

**Way of the Cross
Outreach**

THURSDAY—
Interdenominational
Prayer Meeting,
7 p.m.

LIFELINE—
Call 886-8727 or 886-9595
and for further information.

**COMMUNITY UNITED
METHODIST CHURCH**
REV. TAYLOR L. BIGGS, pastor

Sunday—
Sunday School _____ 10 a.m.
Morning Worship _____ 11 a.m.
Evening Worship _____ 7 p.m.
Wednesday—
Evening Worship _____ 7 p.m.

EVERYONE WELCOME
10-18-1f.

**Prestonsburg
Church of The Nazarene**
Phone 874-2257
State Rt. 1428, between 3 and 23

Sunday School _____ 10 a.m.
Morning Worship _____ 11 a.m.
Evening Service _____ 7 p.m.
Wednesday
Prayer Meeting _____ 7 p.m.

Joseph Payton, Pastor
Tom McCann, Sunday School Supt.
Everyone Welcome.
A Friendly Church
with Friendly People.

**KATY FRIEND
FREEWILL BAPTIST
CHURCH**
West Prestonsburg

Sunday School _____ 10 a.m.
Worship _____ 11 a.m.
Prayer Meeting _____ 7 p.m.
and Bible Study _____ Wednesday

Everyone Cordially Invited.
Elder Bill Campbell, Pastor
Elder Bill Amburgey, Asst. pastor
4-26-1f.

**THE FIRST ASSEMBLY
OF GOD**
(Charismatic)
West Prestonsburg, Ky.

Sunday School 9:45
Morning Worship 11:00 a.m.
Christ Ambassador 6:00 p.m.
Evening Worship 7:00 p.m.
Wednesday
Prayer Services 7:00 p.m.

"The church where miracles are
happening."
REV. HENRY HAROLD WRIGHT,
Pastor Phone 9882

**WATER GAP INDEPENDENT
FREE WILL BAPTIST CHURCH**
Meeting at Floyd
County Courthouse

Sunday School _____ 10 a.m.
Morning Worship _____ 11 a.m.
Evening Service _____ 6 p.m.
Wednesday
Prayer Service _____ 7 p.m.

Pastor, Rev. Paul E. Daniel
Sunday School Supt.,
Shalious Hall

Everybody is invited to come, help
us win souls for Christ.
2-7-1f.

One One One One One One One
"Daylight Saving Time.
Evening Worship
at 7 p.m., Now"
PRESTONSBURG
CHURCH OF CHRIST
(Vocal Music Only)
South Lake Dr.
Sun., 10 a.m.-7 p.m.; Wed., 7 p.m.
Phone 886-3379
Bro. BENNIE BLANKENSHIP
Minister
WDOC 9:30 a.m., Mon. thru Fri.
11-1-1f.

Delivers Lonesome Pine Report



Eagle Scout Eric Christopher Conn, of Stanville, is pictured presenting a gift to Governor Julian Carroll after he had delivered the annual report of the Lonesome Pine Council at a luncheon meeting recently at the Governor's mansion in Frankfort.

Each year one scout is selected for this honor. The 1979 report was the last report to a governor on the Lonesome Pine Council since it was merged with the Bluegrass Council in late 1978.

Chris' parents, Mr. and Mrs. Harold L. Conn, accompanied him to Frankfort and were guests at the luncheon. Scout Executive and Mrs. John Fanning, of Pikeville, were also guests at the luncheon.

D.A.V. Meet Set At Auxier, Friday

Andy J. Blanton Chap. No. 18, Disabled American Veterans, will hold its regular meeting Friday, April 27, at 7 o'clock. All members and auxiliary are urged to attend.

There will be a state service officer present to discuss veterans' affairs, and other pertinent matters.

Veterans Administration education assistance extends to some 60,000 widows, wives of totally and permanently disabled veterans and their children who are enrolled in college or other training with VA financial help that closely parallels VA programs for veterans.

FIRST ASSEMBLY OF GOD

Lorie Vannucci, Pastor
Phone 285-3051
Martin, Ky.

Sunday School _____ 10 a.m.
Morning Worship _____ 11 a.m.
Youth Service _____ 6 p.m.
Evangelistic Service _____ 7 p.m.
Wednesday, 7 p.m. — Family Night

Revival May 6 to May 10.
Thursday night, May 10, see the film and hear the sermon, "Hell Bound Train," which depicts a vision given to Evangelist Hansel Vilbert.

For transportation call
285-3051 or 285-9114.
Everyone Welcome.

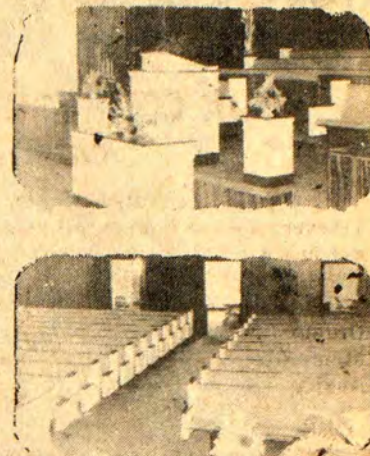

**AUTOMATIC TRANSMISSION & 4 WHEEL DRIVE
SPECIALISTS**
COMPLETE AUTO SERVICE

- BRAKE & ELECTRICAL REPAIR
- AIR CONDITIONING SERVICE

886-9080

GENE'S AUTO & TRUCK SERVICE
404 S. Lake Dr., Prestonsburg

TRANSMISSIONS
OVERHAULED &
EXCHANGED

VISA
Master Charge

NOTICE

Legal Notice to families who lived in public housing projects operated by the Prestonsburg Housing Authority or lived in public housing projects in any other city between March 16, 1971 - September 26, 1975.

If you rented a house or apartment from the Prestonsburg Housing Authority or any other Public Housing Agency (PHA) during the period between March 16, 1971, and September 26, 1975, you may be eligible to file a claim for a refund of part of your rent during that period if:

1. The wife or husband of the head of the household was present and dependent upon the head of the household for support and/or:

2. A dependent member of your family household was employed.

If you believe your family falls within one of the categories described above, you may wish to continue reading this Notice in order to determine how and under what circumstances you may file a claim.

On July 7, 1978, the District Court of the District of Columbia entered a Stipulated Order providing that the definition of family income for purposes of computing maximum rentals for public housing, as contained in a HUD Circular, which excluded spouses from the \$300 deduction for each dependent and excluded dependents from the \$300 deduction for each secondary wage earner, was invalid and violated the United States Housing Act of 1937, as amended. The effect of this determination is that certain families who lived in public housing during the period from March 16, 1971 to September 26, 1975, may have been charged too much rent. Therefore, the District Court ordered HUD to establish a one million dollar fund for the payment of claims which current or former tenants of public housing may submit for a refund of any overpayments.

The District Court's Stipulated Order provides that, if valid claims exceed one million dollars, HUD has the option of having the Order dissolved in which case NTO and HUD may negotiate a modified settlement or proceed with further litigation. Thus, claimants should realize that the submittal of a claim determined valid by a PHA may result in full, partial, or no payment, depending on the total amount of valid claims submitted to HUD, or the final outcome of any further litigation. Any person wishing to receive a copy of the Stipulated Order or a claim form may do so by making their request known to a local PHA.

Individuals wishing to submit a claim must fill in the claim form made a part of this Notice and must submit it to the Public Housing Agency's address indicated on the claim form, or such other appropriate Public Housing Agency if different from the address indicated, within 120 days from Dec. 6, 1978. No claims will be accepted after the end of the 120 day period, April 5, 1979.

Information provided by the claimant on the claim form must be specific as to the time period between March 16, 1971, and September 26, 1975, for which the wife or husband of the head of the household was present and was a dependent and/or a dependent in the household was employed.

Contact the following Housing Authority:

Prestonsburg Housing Authority
P. O. Box 230
Green Acres, North Lake Drive
Prestonsburg, Kentucky 41653

**RIGHT NOW,
YOUR BEST BUY IS OUR
Priced Right MEAT**

Prices Good thru 4-29

Fischer Mellwood
Bacon
Lb. **\$1.19**

Lean Ground Chuck Lb. \$1.69

Fresh Chicken Breasts Lb. 99¢

Sirloin Tip roast Lb. \$1.89

Fischer Wieners 12 Oz. 89¢

Chunk or Piece Bologna Lb. 99¢

Extra Large
Eggs Doz. 69¢

Smucker's
Grape Jelly 3 Lb. Jar \$1.19

Keebler
Crackers 1 Lb. Box 59¢

Stokley Fruit Cocktail
Pears or Peaches 303 Size 2 for \$1.00

Kounty Kist
Corn 303 Size 4 For \$1.00

Cheer Family Size \$4.49

Ice Cream Sandwiches 6 Pack 69¢

Charmin
Tissue 6 Roll Pack \$1.35

Luck's
Pinto Beans . . . 303 Size 3 For \$1.00

Rose
Chunk Dog Food . 25 Lb. Bag \$3.49

Kraft
Mustard 25 Oz. 59¢

Idaho Potatoes . . . 10 Lb. Bag \$1.19

Maxwell House
Instant coffee 10 Oz. \$3.69

Lettuce Head 39¢

VELOCITY MARKET

LOCATIONS AT

South Mayo Trail — Pikeville — 437-7164 • Betsy Layne, Ky. — 478-9218

And New Store At Zebulon, Ky. 432-5419

Open 7 Days A Week — 8 A.M. 'Til 11 P.M.

The First Church of God

University Dr., Prestonsburg, Ky.

Rev. Dewey E. Music, Pastor

SUNDAY:
Sunday School _____ 9:45 a.m.
Morning Worship _____ 10:45 a.m.
Evening Service _____ 6:00 p.m.
TUESDAY:
Prayer Encounter _____ 7:00 a.m.
WEDNESDAY:
Prayer Service _____ 7:00 p.m.

EVERYONE WELCOME.
4-4-1f.

HRMC Emergency Room Expands To Meet Demand

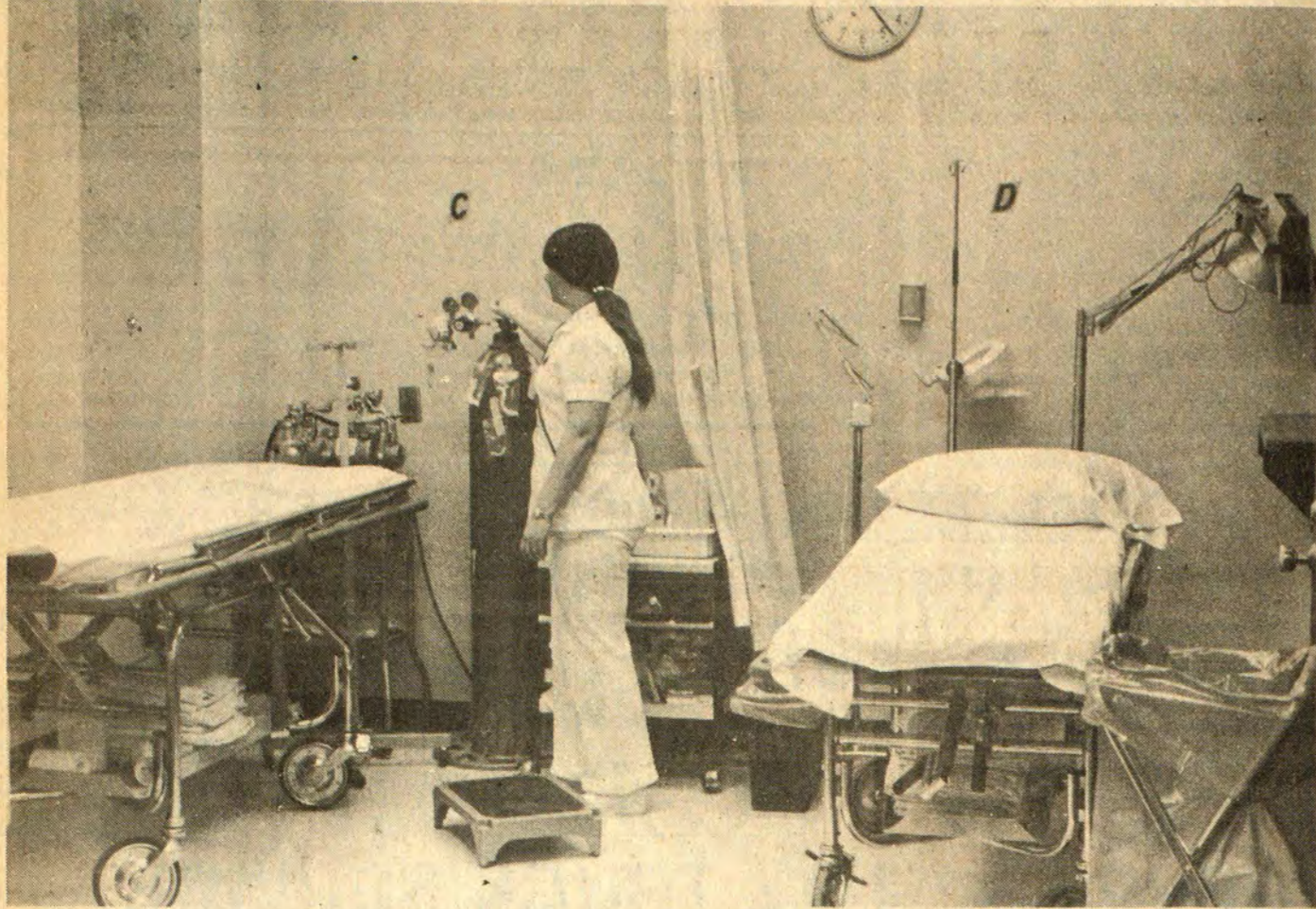

Emergency room utilization at Highlands Regional Medical Center has increased by more than 80 percent in the past four years—from 8,800 patient visits in 1974, to nearly 16,000 last year. To help accommodate the growing number of patients, two new treatment beds, shown above, have been added in what used to be the emergency room office and the waiting room is also being enlarged.

Highlands is the only hospital in the area providing 24-hour, physician staffed emergency services.

PUBLIC NOTICE

SECOND READING

The Floyd County Fiscal Court, at its special meeting commencing at 1 p.m., Monday, April 30, 1979, to be held at the Floyd County Courthouse Annex Conference Room, Prestonsburg, Kentucky, will call for a second reading and then consider same for passage of the following ordinance:

SECTION ONE: The annual budget for Fiscal Year 1978-79, is amended to:

(a) Increase receipts of the Special Flood Account to include unanticipated revenues from the Commonwealth of Kentucky.

(b) Increase budget expenditures account Numbers: Special Flood Account by \$20,000.

SECTION TWO: The sum added to budget expenditure account in Section one is appropriated for General Governmental purposes.

A copy of the full text of said Ordinance above will be available for Public Inspection in the Floyd County Judge-Executive Office in the Floyd County Courthouse Annex in Prestonsburg, Kentucky, between the hours of 8:30 a.m. and 4:00 p.m., Monday through Friday.

The Floyd County Fiscal Court hereby certifies that the summary above is true and accurate and written in a way calculated to inform the public of its contents.

Floyd County Fiscal Court
By: C. "OLLIE" ROBINSON
Clerk

11.

Mountaineer Sterotype Highlighted in Films

Two films made in Hollywood and dealing with the subject of coal mining will be shown at Alice Lloyd College in order to help reveal how the Appalachian stereotype is handled by Hollywood directors. The films, "How Green Was My Valley" and "The Molly Maguires," will be shown at 7 p.m. Thursday (May 3) in Cushing Hall on the Alice Lloyd campus. Admission is free and the public is invited to attend.

Following the showing will be a group discussion of the image of the coal miner as portrayed by the films. The discussion will be led by A. H. Walle, assistant professor of English, and Charles E. Martin, director of the ALC photographic archives.

"Discussion will deal with the image of coal mining in the media using the films

as a jumping off place. Since 'Valley' was made in the early 1940s and 'Maguires' came out in the early 1970s, the two will be compared and related to the eras in which they were made," said Walle.

A series of ten Hollywood films portraying the Southern mountaineer, or dealing with aspects of mountain culture began last week with the showing of "Tobacco Road", "Sgt. York" and "Deliverance."

The series will continue each Thursday through May.

Maytown Homemakers Meet

The Maytown Homemakers held their April 12 meeting at the home of Trilby May. The president, Helen Boyd, presided. Devotional was given by Alda Gibson. The lesson on Decorative Wall Accessories was given by Helen Boyd. John Sparks also talked to the club on how to raise butternut squash and prepare it. The club bought cauliflower and broccoli plants that Mr. Sparks had brought with him. A buffet supper was served by the hostesses, Trilby May, Thelma Hicks and Betty May, to Alda Gibson, Minnie Gayheart, Sue Osborne, Lorraine Beach, Helen Boyd, Mag Patton and Francis.

We Must Make Room for New Models—NOW!

MAGNAVOX Clearance HUGE SAVINGS

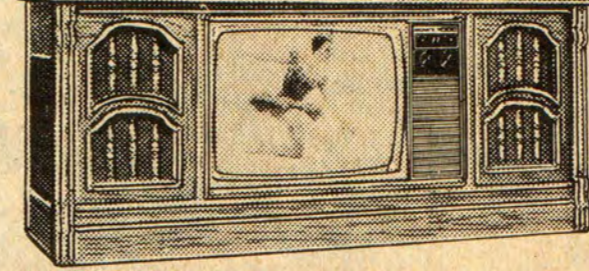

Model 4926 — in fine Mediterranean styling
SAVE \$145.00
NOW ONLY **\$950.00**

Enjoy a level of performance never before attainable... in a complete home entertainment center featuring Videomatic Color TV with a High Resolution Filter which increases the lines of resolution from 260 lines (found in conventional color TV's) to 330 lines for extraordinary definition of detail. An LED channel number display, electronic eye to automatically adjust the picture to changing room light, 100% solid-state chassis and a 25" diagonal 100° in-line picture tube. Plus... a complete stereo system with full-featured AM/FM stereo tuner/amplifier, 3-speed automatic record changer, and a fine stereo speaker system to project dimensional sound.

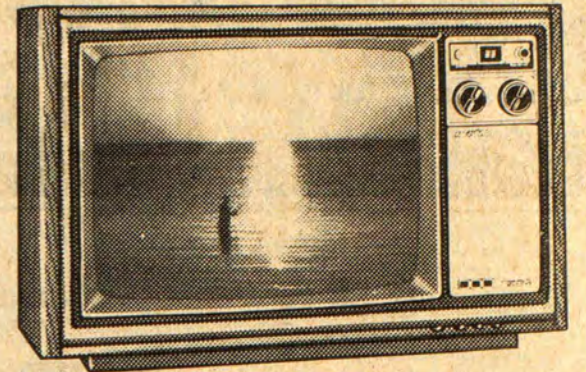

BEST! SAVE \$70
Model 4332 — 19" diagonal portable with 100° in-line tube.
NOW ONLY **\$459.00**



Model 4310 — with 19" diagonal screen. Priced at only...
NOW ONLY \$388.00

SAVE WHILE THEY LAST! FREE DELIVERY!

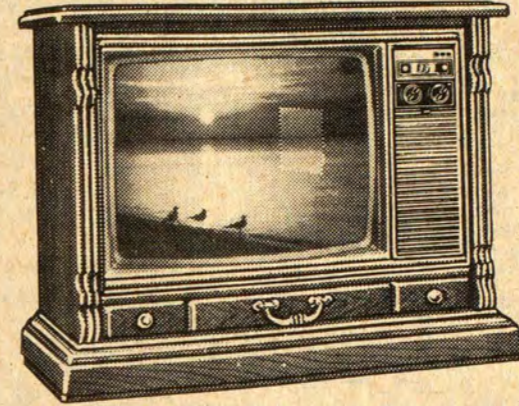

Model 8516 — with 25" diagonal 100° in-line picture tube in a beautifully designed Mediterranean styled cabinet.

SAVE \$130
NOW **\$549.00**

SALE NOW IN PROGRESS

B & W TV AND APPLIANCES

Phone 886-9682 North Lake Drive Prestonsburg

FOR SALE RATLIFF & LENOX REAL ESTATE

We have had released to us for sale a parcel of residential property unlike any it has been our opportunity to handle. This parcel contains a residence NOT to be compared with any in Floyd County. To describe this home in detail in this ad is impossible,—but it is spacious, two fire places, many features unusual to most homes. Approximately four acres of land surround this home which could be put to many uses if not wanted to enhance the residence. A HUGE BASEMENT could be used for an office or shop; also a huge "REC" room which could be used as such or turned into a music room or many other uses. There are four bathrooms; two complete with tub and shower, the other two showers only. The home is wired with 400 AMP current. This property is on high land above any flood possibility. The house must be seen as words can't describe it completely. This property will be shown by appointment only.

Nice brick, on beautiful Big Sandy, where you can boat and fish to your heart's content. 3 bedrooms, 1½ baths, large living room with fireplace, den, kit., din. area, Lazy Susan, plenty cabinets, w. d. hook-up, office and storage space, 2-car carport, double grill. All fully carpeted. Part panneling, part drywall. Abundance of shrubbery. On large river-front lot in Briarwood addition. Owner going to Mt. Sterling. Immediately available.

Builder's own three bedroom brick ranch, with family room, two baths, equipped kitchen with abundance of cabinets, separate utility area, less than two years old. City water and central disposal system. Good location in Shepherd Subdivision, convenient to Clark Elementary School and Prestonsburg.

High, dry building ground within walking distance to hospital. Could be two home sites or professional or business office. 192' front x 150' deep. City water available.

3 bedroom home with family room on lot 100' x 200' with city water and gas heat. Hardwood floors, carpeted, well insulated-carport and storage area—12 years old. Storm windows and screens, paved driveway. On Mosley Branch.

2 story-five rooms and bath plus storage area. New metal siding, front and back porch covered, fenced yard with storage building. Gas furnace and large window air conditioner, nice level yard. Good location at Auxier. \$24,000.00.

Village Estates in Exclusive May Branch
Two spacious, new, two story homes built with quality materials and fine workmanship. Lovely quiet area of prestige homes.

No. 1: Brick, large foyer, living room, dining room, den, kitchen (equipped), family room with wood-burning fireplace, slider doors to patio, 4 bedrooms, 2½ baths, carpeting of your choice. Anderson windows, Nutone sound system, heat pump. All city conveniences.

No. 2: Brick and aluminum, large foyer, living room, dining room, kitchen, family room with wood-burning fireplace, 4 bedrooms, 3 baths. Two car garage with storage. Carpeting of your choice, Anderson windows, Nutone sound system, heat pump. All city conveniences.

Business or office bldg. down, 35 x 59 ft., fully carpeted, ceiling recessed lighting, ½ bath downstairs. Ideal for storage or wholesale outlet. Four 1-bedroom apartments up. Fully carpeted, fully insulated, outside entrances. Rental cash flow \$9600.00 from apts. alone. Own water system, but city water crosses property. Located on No. 1427, Abbott Creek, 1 mile from city. Concrete block, brick front down, frame up.

3 bedrooms, kitchen-dinette, laundry room, 1 rm., bath. Carpet and utility room. Located on No. 1427, 3 mi. from Pbg. Own drilled well, city water crosses property. On lot 90 x approx. 150 ft. deep. Room for garden in rear. 4½ years old. Owner moving to Arizona.

5 rooms and bath. Front and back porch, chimney, 2 fireplaces. Natural gas, city water, city sewer. New cedar siding, new shingle roof, new carpeting, new continuous guttering. On lot 50 x approx. 200 ft. Located in Martin, Ky. For quick sale, \$20,500.00

15+ acre family farm. Have your own folks close or a complete separate rental unit. The very best of country living—big level yard, garden, orchard, cattle, a pony for the kids—barn, poultry house—room for all these and more. Main house has been renewed, brick, central heat and air, electric or gas, 3 bedrooms, Scheirich kitchen with abundance of cabinets, snack bar, L-shape living room with fireplace, 2 baths, utility room with sink, cabinets, stove and laundry facilities. Partial basement, shelved for canned goods. One drilled, one dug well. Rental unit has double garage, 2 bedrooms, kitchen, dinette, living room, gas heat. 10 miles from P'burg, 3 miles from Martin.

3-bedroom, kit.-dinette, 1 rm., bath. Hardwood (oak) floors, fully carpeted, front and back porches, utility room, cellar-can house with room overhead. Natural gas, \$200.00 per year, heated by circulating gas heater, chimney and fireplace. Located on ¾ acres on U.S. 23-4 lane, near intersection with 4-lane 80 on Bull Creek. Being completely remodeled—New kitchen, panneling, carpeting. Will sell as is or turn key.

Better than new—spacious brick and aluminum tri-level with fireplace, less than one year old. Three bedrooms, two ceramic tile baths, equipped kitchen with abundance of cabinets, separate family room, utility room, extra storage areas. Enclosed one-car garage. Quality materials and construction, built by one of area's best builders. Central heat and air. Outside storage building 12' x 16'. Large landscaped lot. Special at \$63,500.

Two new bricks under construction on fast-growing Abbott Creek, 2 mi. out. City water. Both under roof. If you hurry, you may watch yours being constructed, supervise a little, choose colors and carpet. One two-car garage, one single with utility rm. attached. 3 bdrms., kit.-din., 2 ceramic baths, d. w., garb. disp., range.

2 story-7 rms., metal roof, on 200+ ft. front lot. A real handy man's special, at a sacrifice price. Located on Royal Hollow—¼ mile off main street, McDowell.

Lot on Jack's Creek—Suitable for small home or two mobiles.

The Julia Davis Estate, Wheelwright, Ky.
No. 1. Home place, 4 b. rms., heated by natural gas floor furnace. Priced to move at \$12,500.00; No. 2. 2 b. rms., hardwood oak floors. Sacrifice at \$10,000.00; No. 3. Apt. Bldg.—Up: 3 b. rms., natural gas, partially carpeted. Down: All brick, 2 b. rms. Cheap maintenance. On large lot. Reason for selling: settling an Estate.

We will help you sell what you have to sell—and try to find what you want to buy. Appraisals and counseling. You may be selling too low and buying too high.

LISTINGS EVERY OTHER WEEK.
OFFICE PHONE: 886-6138
We Invite You To Call Us.

Office Hours: 9 a.m.-3:30 p.m. or By Appointment
WAYNE RATLIFF, Broker, Office, 886-6138
PHYLLIS RATLIFF LENOX, Broker and Office Manager
Phone 886-8689 after 7 p.m.
WAYNE W. RATLIFF, JR., Salesman, Phone: Home 874-2720 after 6 p.m.
JUDY A. WIREMAN, Sales Representative, 886-6015
JOYCE LYNN REYNOLDS, Sales Representative, Day 874-2189
AITA JEAN GIBSON, Sales Representative, Phone 285-9523, 285-3603
VIRGIL O. TURNER, Sales Representative, Phone 432-3367 after 4 p.m.

Come, Meet

Jack Smith

Democratic candidate for

Attorney General

at the Kentucky Ham Party

Marlowe's Kountry Palace

Monday, April 30, 7:30 p.m.

Refreshments • Entertainment

Couples, \$25; Singles, \$15

Tickets available at the door.

VOTE FOR

CARROLL HUBBARD FOR GOVERNOR

LET'S STOP WASTE!

Pol. Adv. Pd. for by Carroll Hubbard for Governor Committee, P.O. Box 6741, Louisville, Ky. 40206. Lanny Combs (Hazard, Ky.) Treasurer.

DWALE COMMUNITY NEWS

Mr. and Mrs. Newton Wallen, of Pierceton, Ind., and Mr. and Mrs. Ollie Wallen, of Bourbon, Ind., were Easter week-end guests of Mr. and Mrs. John Calhoun.

Mrs. Cathy Campbell, Mrs. Theo Blanton, Mrs. Donna Branham and Mrs. Palma Elkins were visiting in Lexington, Tuesday.

Susan Blackburn had as her guests for dinner on Easter her children and grandchildren and friends, Mr. and Mrs. Ezra Branham and Pam, Margaret, Keith and Duane, Mr. and Mrs. Ricky Branham and Ricky, Jr., Mr. and Mrs. John S. Fulks, all of Dwale; Mr. and Mrs. Jimmy Burchett and son, Gary, of Cow Creek, Mr. and Mrs. Trent Prater and Josh and Chris, of David, Mr. and Mrs. Harold Burchell and Laura and Gretchen, of Prestonsburg, Mr. and Mrs. Monty Rice, and Monica and Melissa, of Little Paint, Mrs. Judy Phillips, and Angie, Lynn and Bobbie, of Hazard.

Mr. and Mrs. Miles Thomas had as their Saturday dinner guests Mrs. Bill McGuire and son, Mark, Miss Frances Jones, of Louisa, Mr. and Mrs. H. V. Thomas, of Flatwoods, Mr. and Mrs. Perry Stephens and daughters, Tena and Lisa, of Ashland, and Mrs. Melvin Rice and Angela, of Dwale.

We wish to thank the men and boys of Dwale who helped in our community cleanup operation over the past week-end.

Jack Nelson, who has been a patient at Our Lady of the Way Hospital at Martin, has returned to his home, where he is recuperating.

Our sympathy goes out to the family of Walter Prichard, who passed away, April 20.

Visiting Mr. and Mrs. Otis Page for a week was Miss Joan Mills, of Belleville, Mich.

Miss Terrisa Cline, of Allen, was the Friday night guest of Belinda Clifton.

Sunday dinner guests of Mr. and Mrs. Jack Nelson were Mr. and Mrs. Dallas Calhoun and son, Mr. and Mrs. Johnny Collins, Mrs. Bonnie Campbell and Ronda.

Mr. and Mrs. Stewart Sherman, of Akron, Ohio, were recent guests of Mr. and Mrs. Odd Clay.

Mr. and Mrs. Jim Sword entertained members of their family to Easter Sunday dinner. Those present were Mr. and Mrs. Dee Branham, Stewart Garrett, Mr. and Mrs. Alton Sword, Mr. and Mrs. Gene Paul Branham, Mr. and Mrs. Clifford Branham and Monty, Mr. and Mrs. Brad Walls and Amber Lynn, Mr. and Mrs. Jack Howard, Miltz and Jack Kyle, Miss Betty Lou Branham, Mr. and Mrs. Gary Mullins and Gary Michael.

Gary Michael, son of Mr. and Mrs. Gary Mullins, was in Highlands Regional Hospital last week and is now recuperating at home.

Mrs. Jack Howard and Opal Branham were in Pikeville Wednesday accompanying Jack Kyle Howard there for minor surgery.

Miss Debbie Burchell, of Ashland, was the weekend guest of her mother, Mrs. Spencer Fulks, and Mrs. Fulks.

Roger Nelson was in Georgia last week on business.

Sunday guests of Mr. and Mrs. John Davis were Mr. and Mrs. Tim Conn and Tonya, of Dana, and Mr. and Mrs. Shirley Rice, Debbie and Barbara, of Banner.

The Veterans Administration employs some 36,700 Vietnam Era veterans, more than any other federal agency.

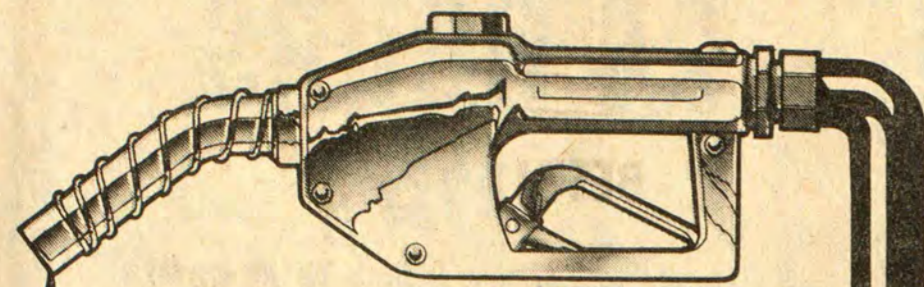

WASTE NOT.

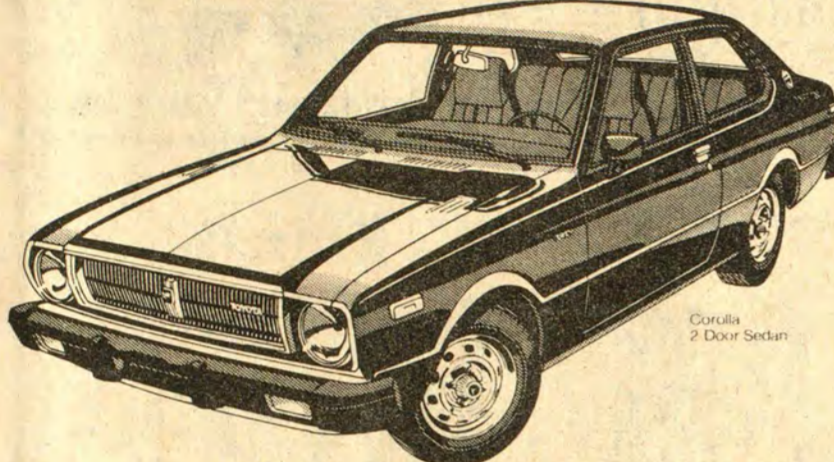

Corolla 2-Door Sedan

CLEAN DEALS ON THE CLEAN RUNNING COROLLAS!

Corolla 2-Door Sedan.

Waste not gas, waste not money. That's the idea behind the clean-running, quality-built Corollas... and every Toyota we sell. The Corolla 2-Door Sedan is a clean deal from purchase price to gas economy. It's built to energize every penny's worth of fuel cleanly and, above all, efficiently. Corolla's one solid buy. And the clean-cut answer to cut down waste... and make the most of your dollar mile after mile.

Remember: Compare this estimate to the EPA Estimated MPG of other cars. You may get different mileage, depending on how fast you drive, weather conditions and trip length. Actual highway mileage will probably be less than the EPA Highway Estimate.	31 EPA estimated mpg	40 EPA estimated highway mpg
---	--------------------------------	--

SEE THE EFFICIENCY EXPERTS

ART'S AUTO SALES

Phone 886-3861

Prestonsburg

TOYOTA

COAL WANTED

Seeking experienced underground and strip miners who have private blocks of coal they wish to mine. We have ample tipping capacity and good orders. Financing can be arranged for those who qualify.

4-18-41

WHEN THE MOWING GETS TOUGH, THE TOUGH, NEW GRAVELYS GET MOWING. BUY ONE AND GET A FREE WEED EATER.

The makers of Gravelly tractors present a new line of lawnmowers. And, like our famous tractors, we build them tough to keep running. And running.

If you buy one now, we'll give you a Weed Eater® at no

automotive-type steering. And five lawnmowers either self-propelled or hand-propelled. All have powerful Briggs & Stratton engines. A name you know and can trust.

When you buy a Gravelly mower, you get something else that's also important:

FREE Buy a hand-propelled Gravelly lawnmower and get a free Weed Eater valued at \$24.99* Buy a self-propelled Gravelly lawnmower and get a free Weed Eater valued at \$54.99* Buy a Gravelly riding mower now and you get a free Weed Eater valued at \$79.99*
*Manufacturer's suggested retail price.

additional cost. This amazing little machine can trim, weed and manicure lawns.

Since these Gravelly mowers are smooth running and smooth handling, they can really take the drudgery out of working in the yard.

Choose from the three riding mowers with

a respected Gravelly dealer, with parts and service available if you should ever need them.

Every new Gravelly mower is built with traditional Gravelly quality. The special attention to performance and engineering that has helped our lawn and garden tractors become legends.

Gravelly 21" self-propelled 4hp Briggs & Stratton engine. Die-cast aluminum deck. Easy vertical pull start.

So, when the mowing gets tough, get a tough mower.

Get one of the dependable new Gravellys. Come by and see the entire line for yourself. We'll be glad to arrange for a free demonstration.

Remember, if you hurry and buy a new Gravelly now, you'll get a free Weed Eater, while the supply lasts. That's a tough offer to beat.

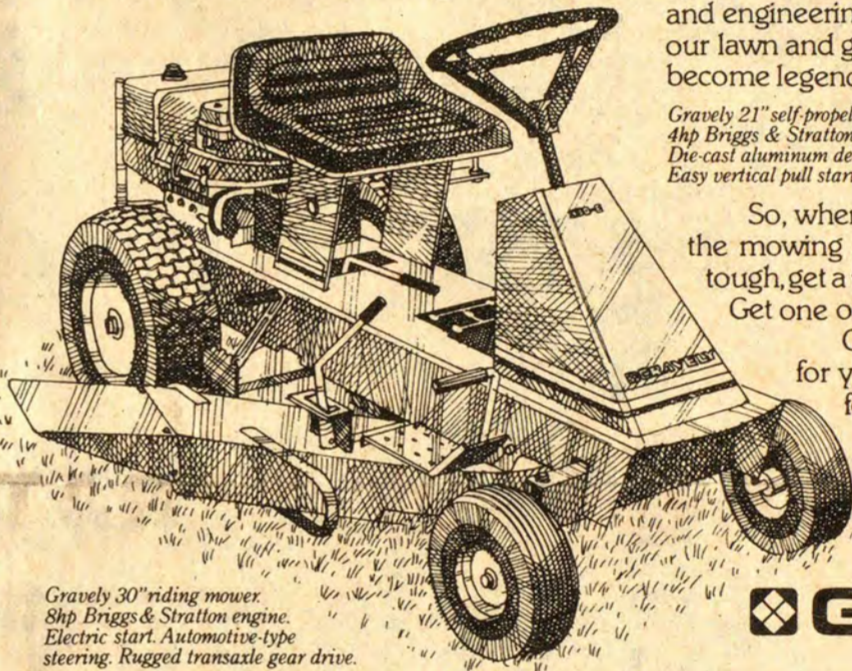

Gravelly 30" riding mower. 8hp Briggs & Stratton engine. Electric start. Automotive-type steering. Rugged transaxle gear drive.

GRAVELLY
Your kind of mower.

PRICE'S TRACTOR SALES, INC.

South Lake Drive

Prestonsburg, Kentucky 41653

Howard Keathley has the knowledge and experience to build a better Floyd County.

He was born at Harold, a son of Bertha King Keathley and the late Grover Keathley. He is a 1950 graduate of Betsy Layne High School. He attended Pikeville College where he met and married Lucille "Tiny" Cartmell, of Emma. They later had two daughters Evelyn "Ebbie" Keathley and SuzAnne Keathley. Howard and Tiny have one granddaughter, Susan Renee.

It has been proven in the past that promises will not bring forth progress. **Goal setting, hard work, and determination** to see these important goals reached is what Howard Keathley is talking about.

Realization of what needs to be done and where it's needed most is the first step. **It is very obvious where this county has been neglected most!**

For example, our inadequate means of travel on our "so-called" roads and highways, our inadequate water, garbage, and sewage systems, our inadequate, inefficient ambulance, emergency and fire prevention and control services. **These subjects are vital for our safety and simply cannot exist and operate without support.** Our health and education programs definitely cannot be neglected.

Floyd Countians, there is hope for the future of this county if a change is made in the right places.

Howard Keathley is a man with a **great desire for progress and growth** and possesses the **determination and positive attitude** to see it brought forth!

HOWARD KEATHLEY

A TRUE DEMOCRAT, FOR

COUNTY JUDGE EXECUTIVE

"He Really Cares"

No. 4 On The Ballot

Pol. Adv. pd. for by Candidate

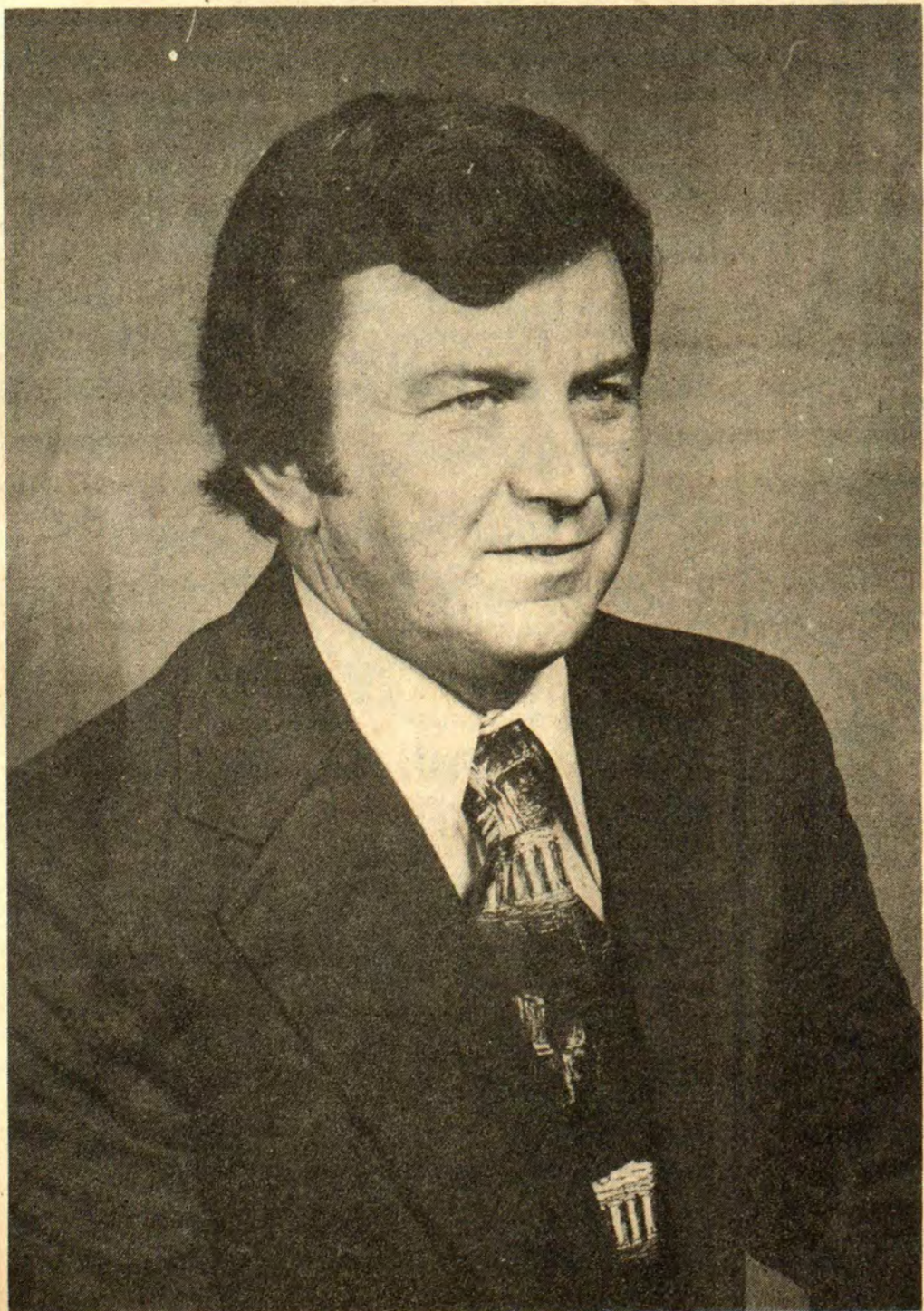



FRESH!

PORK SALE

ADVERTISED ITEM POLICY
Each of these advertised items is required to be readily available for sale in each Kroger Store, except as specifically noted in this ad. If we do run out of an advertised item, we will offer you your choice of a comparable item, when available, reflecting the same savings or a raincheck which will entitle you to purchase the advertised item at the advertised price within 30 days.

TOTAL SATISFACTION GUARANTEE
Everything you buy at Kroger is guaranteed for your total satisfaction regardless of manufacturer. If you are not satisfied, Kroger will replace your item with the same brand or a comparable brand or refund your purchase price.

Copyright 1979—The Kroger Co. Items and prices good Sunday, April 22 thru Saturday, April 28, 1979 in Pikeville Store.

We reserve the right to limit quantities. None sold to dealers.

FRESH SLICED INTO CHOPS Whole Pork Loinlb.	\$1.39	FRESH Center Loin Pork Chopslb.	\$1.99
FRESH SLICED INTO CHOPS Quarter Pork Loinlb.	\$1.49	FRESH BONE IN Pork Steakslb.	\$1.29
FRESH SLICED INTO CHOPS Rib Half Pork Loinlb.	\$1.49	WHOLE FRESH Picnic Pork Roastlb.	89¢
FRESH SLICED INTO CHOPS Loin Half Pork Loinlb.	\$1.59	FRESH BONE IN BOSTON BUTT Pork Roastlb.	\$1.19
FRESH ASSORTED Pork Chopslb.	\$1.49	14-17-LB. AVG. Fresh Whole Hamlb.	\$1.09
FRESH Center Rib Pork Chopslb.	\$1.89	FRESH CENTER CUT Boneless Pork Chopslb.	\$2.49

YOUR FRIENDLY KROGER STORE

OPEN 24 HOURS A DAY

Except Closed Saturday Midnight Til 9AM Sunday
Except Hinton & White Sulphur



SAVE 36¢ ON 1 GAL

5¢ OFF LABEL
Clorox Bleach

Gal. Ctn. **49¢**

LIMIT 1 GAL. WITH \$7.50 ADDITIONAL PURCHASE



Kroger Peanut Butter

28-oz. Jar **\$1.19** SAVE 54¢ ON 1 JAR

LIMIT 1 JAR WITH \$7.50 ADDITIONAL PURCHASE



Serve 'N' Save Sliced Bacon

SAVE 50¢ PER LB.

1-lb. Pkg. **\$1.09**

LIMIT 2 POUNDS WITH \$7.50 ADDITIONAL PURCHASE



Fresh Mushrooms

SAVE 40¢ LB.

1-lb. Pkg. **\$1.39**

LIMIT 4 WITH \$7.50 ADDITIONAL PURCHASE

U.S. GOV'T GRADED CHOICE, BONE IN

Beef Loin Strip Steak.....lb. **\$2.59**

10-12-LB. AVG.
Whole or Half Slab Bacon.....lb. **79¢**

Fisherman's Cove



FROZEN FRES-SHORE FISH 'N'	24-oz. Pkg.	\$2.39
Batter Portions		
FROZEN FRES-SHORE	7-oz. Pkg.	\$1.69
Batter Dipt Scallops		
FROZEN FRES-SHORE CALORIE WATCHERS	11 1/2-oz. Pkg.	\$1.49
Cod Portions		
FROZEN FRES-SHORE	14-oz. Pkg.	\$1.29
Fish Sticks		

CALIFORNIA
Iceberg Head Lettuce
Head **39¢**

COST CUTTER SPECIAL

Kroger Welcomes Your Federal Food Stamps

REGULAR OR CHUB PAK
Any Size Pkg. Ground Beef
lb. **\$1.39**

COST CUTTER SPECIAL

FIRST OF THE SEASON
California Strawberries.....Qt. **\$1.29** PINT 69¢

EXTRA STRENGTH
Tylenol Capsules.....50-Ct. Btl. **\$1.47**

Kroger 0.5% Lowfat Milk.....Gal. Plastic Ctn. **\$1.69**

KROGER HI NU 2% LOWFAT MILK...GAL. PLASTIC OR PAPER CTN. \$1.79

KROGER
Grade A Large Eggs
Doz. **68¢**

KROGER GRADE A MEDIUM EGGS...DOZ. 64¢

COST CUTTER SPECIAL

ROUND TOP
Kroger 20-oz. White Bread.....20-oz. Lvs. **\$1.35**

Spotlight Bean Coffee.....lb. Bag **\$5.79**

Natural Flavor Ice Cream
1/2-Gal. Ctns. **\$2.33**

(EXCEPT BUTTER PECAN...1/2-GAL. \$1.59)

COST CUTTER SPECIAL

U.S. GOV'T GRADED CHOICE, BONE IN
Beef Loin Strip Steak.....lb. **\$2.59**

5-7-LB. AVG.
Whole Smoked Picnics
lb. **89¢**

(SLICED...LB. 99¢)

COST CUTTER SPECIAL

HOLLY FARMS, U.S.D.A. INSPECTED
Mixed Fryer Parts.....lb. **59¢**

IN THE PIECE
Kroger Meat Bologna.....lb. **99¢**

Rinso Detergent
49-oz. Box **99¢**

COST CUTTER SPECIAL

FROZEN
Banquet Dinners.....11-oz. Pkg. **59¢**



Prices effective through Sunday, April 29

STORE HOURS:
PRESTONSBURG—
Mon. thru Sun., 8 a.m.-9 p.m.
MARTIN—
Mon. thru Sat., 8 a.m.-8 p.m.,
Sunday, 10 a.m.-6 p.m.

APRIL SHOWER OF BARGAINS

Check Our Discount Prices

On All Pre-Priced Items

- Bread
- Sweet Goods
- Cakes
- Potato Chips
- Magazines
- Leggs Panty Hose
- Fischer's Nuts
- House Wares
- Batteries
- Little Debbie's

We Show You The Difference At IGA!

Laundry Detergent
Cheer
439
171 oz. box



Fischer's
HALF HAMS Lb. **\$1 39**
Lean & Tender
PORK STEAKS Lb. **\$1 19**
Fischer's
BOLOGNA Lb. Pkg. **\$1 69**

Fischer's
Mellwood Bacon
\$1 29
1-Lb. Pkg.

Castleberry
Hot Dog Sauce
4/1
10 oz. can
Limit 4

Wilson
Bake-Rite Shortening
139
48oz. can
Limit 1



Fischer's Whole
Semi-Boneless Hams
129
lb. (Half Hams.....lb. \$1.39)

Fischer's
Center Cut Ham Slices
179
lb.

Fresh
Boston Butt Pork Roast
109
lb.

TableRite
FRESH FRYER PARTS
Breasts.....lb. \$1.09
Legs.....lb. 99¢
Thighs.....lb. 89¢

Liquid
Purex Bleach
59¢
128-Oz. Jug

Contains: 3 fore-quarters with back, 3 hindquarters with back, 3 wings plus giblets.

TableRite Fresh
Family Pak Fryers
49¢
lb.



All Varieties Except Sliced Beef, Ham & Fish
Banquet Frozen Dinners
59¢
11 oz. box



Orange or Grape
Wagner Drinks
59¢
54 oz. bottle



IGA Cake Donuts.. 12 pack 79¢
Paramount Kosher Hamburger 32 oz. jar 79¢
Dill Slices..... 8 oz. squeeze bottle 2/69¢
Bo-Peep
Ammonia..... 64-Oz. 49¢

U.S. No. 1
Idaho Potatoes
10 Lb. Bag **\$1 29**

SPECIAL
Kingsford Charcoal
\$1 49
10 lb. bag



SPECIAL
Bes-Pak Trash Bags
\$1 69
20 Ct.

SPECIAL
IGA 2% Lowfat Milk
\$1 49
gallon jug

SPECIAL
TableFresh Tomatoes
39¢

SELL IT FAST! BUY IT RIGHT! USE WANT ADS!

CLASSIFIED ADVERTISING RATES
 8c Per word, if paid in advance
 10c Per word on charge account (\$1.50 minimum)
 Display classified advertising \$2.35 per column inch.
 Deadline for ads: 4 p.m. Monday.

Looking for a New Car? Looking to save money? A new car broker can help you solve both these problems. Call for details, 886-2445 or 478-9336.
 4-11-4t-pd.

OFFICE FURNITURE
 NEW & USED
 Stationers' Budget Office
 Furniture
 219 22nd St. Ph. (304) 525-7676
 Huntington, W. Va.
 Monday-Saturday 4-4-4t.

PICTURE FRAMING
 "Collector Prints"
 C & M
 Inez Road Paintsville, Ky.
 789-5868

DUMP TRUCK, BULLDOZER, BACKHOE
EXCAVATING WORK
 Evenings, call
886-2237
 11-22-tf.

FLOYD CARR BUILDERS
 Residential - Commercial
FREE ESTIMATES
Phone 886-6660
 2-21-24t.

Sandy Valley Monument and Building Stone Co., Inc.
 Phone 874-2273—Allen, Ky.

PORTABLE CONCRETE STEPS
 Many Sizes Available.



NATIONAL MANUFACTURER MANAGEMENT TRAINING
 \$30,000 per year average in this area for managers. References required. Cadillac furnished to qualified management staff. Call for appointment between 8-10 a.m.
478-9407 or 874-9041
 4-11-4t.

FIREPLACES
 Built to fit your need.
 All work guaranteed. 15 years' experience brick and stone.
Call 297-6228
 4-11-4t-pd.

RESIDENTIAL BUILDERS
 Remodeling, Aluminum Siding, Roofing Additions, Garages, Custom Homes
Phone 886-8782
 10-4-tf.

GOOD PRICES on ALL TROPHIES
APPALACHIAN TROPHIES & ENGRAVING
 Custom Engraving, Trophies, Plastic
 1 1/2 Miles North of Prestonsburg On Stephens Branch Road.
PHONE 886-3078
 Jean Hickman and Lynn Garrett
 11-29-tf.

TROY'S Cabinet Center
 US 23, Ivel, Ky.
 Stock or Custom-Built Cabinets
 Kitchen Cabinets, Vanities
 Tappan Appliances on Display
 •Free Estimates •Discount Prices
3-28-tf. Call 478-5344

MARBLE AND STONE SUPPLIES:
 •Marble Landscape chips
 •Marble Window Sills
 •Limestone Window Sills
 •Limestone Veneering
 •Vermont Slate
 Located On Old U.S. 23 In New Allen
 1-21-tf.

FOR RENT OFFICE OR BUSINESS
 Recently Renovated
2,400 Sq. Ft. Space 900 Sq. Ft. Storage
AMPLE PARKING
 Located On KY 114 Lexington Road
 2 Miles From Prestonsburg, Ky.
Ph. 886-8316
 4-11-4t-pd.

You Can Work
 And Still Be Home When Your Family Needs You
SELL AVON
 Phone 886-2838 and 452-2320
 1-11-tf.

HAZELETT'S PAINT & WALLPAPER
 Your Glidden Paint Dealer
 Wallpaper •Vinyl wall covering
 •Ceramic tile, wall and floors
 •Carpet by Pepperell. •Inlaid by Armstrong and Congoleum •Floor tile by Kentile and Armstrong
 •Bruce pre-finished flooring, etc.
 Floor sanding machine for rent. We also do commercial sandblasting.
416 N. Lake Drive
 Phones 886-2094; after 5 p.m., 886-2132
 10-11-tf.

EXPERIENCED CARPENTER
 •New Additions •Remodeling
 •Roofing •Painting
CALL 285-9644
 4-11-tf.

JOE D. WEDDINGTON
 WE NEED HOUSES TO SELL — WILL SELL FOR YOU OR WILL BUY FROM YOU.
 REAL ESTATE
 Phone 886-3647

HEATING AND AIR CONDITIONING
 SALES, SERVICE and INSTALLATION
EPP BANKS 874-2879
 4-4-4t.

WALLACE CONTRACTING
 Specializing in
 ✓ Home Remodeling
 ✓ Building
 ✓ Roofing
 ✓ Painting
Call 789-7115
 4-18-tf.

DIXON NUNNERY REALTOR
 WILL SELL OR BUY REAL ESTATE
PHONE 886-2189
 1-31-tf.

Water Well Drilling
 Most wells drilled in half a day by Rotary Machine.
Kinzer Drilling Co.
 Allen, Ky.
Phone 874-2258

OUSLEY CONCRETE CONSTRUCTION, INC.
 Commercial & Residential
 West Prestonsburg, Ky.
 Box 181
JAMES OUSLEY
 886-8373
 7-20-tf.

USED APPLIANCES FOR SALE
REFRIGERATORS \$89⁹⁵ AND UP
 •Gas Ranges
 •Electric Ranges
 •Automatic Washers-Dryers
 •Air Conditioners
FRASURE'S
 FURNITURE AND APPLIANCES
 MONTGOMERY WARD CATALOG AGENCY
 Prestonsburg, Ky.
 4-18-tf.

ALLIED JANITORIAL SUPPLY & CLEANING SERVICE
 We are proud to announce our new cleaning service for all types of cleaning. Carpets, windows and general cleaning. For business places and homes. We also sell all types of vacuum cleaners, commercial polishers, scrubbers and buffers, chemicals and paper products.
 For services or suppliers, call
874-9997 or 874-2014.
 2-28-tf.

MOUNTAIN POOLS PIKEVILLE, KY.
 Available In Many Shapes and Sizes
 Do-It-Yourself, Or We Will Install.
 Complete Kit Starting As Low As \$2100.00.
 N.S.P.I. Approved (National Swimming Pool Institute)
Phone 606-432-4315
APRIL SPECIALS!
 12 x 24 pool (3-5-ft. depth) installed—\$4,995. 25-ft. round pool (3-5-ft. depth) installed—\$4,600. 3-28-tf.

LENNOX
 AIR CONDITIONING • HEATING
 For free estimates, or service
Elliott Contracting, Inc.
 Phone 886-2781, Prestonsburg

GUNS & AMMO at FRASURE'S GUN SHOP
 Route 1427 Bonanza, Ky.
 7-5-tf.

USED APPLIANCES FOR SALE
REFRIGERATORS \$89⁹⁵ AND UP
 •Gas Ranges
 •Electric Ranges
 •Automatic Washers-Dryers
 •Air Conditioners
FRASURE'S
 FURNITURE AND APPLIANCES
 MONTGOMERY WARD CATALOG AGENCY
 Prestonsburg, Ky.
 4-18-tf.

GENE MEADE CONCRETE CONTRACTORS, INC.
 Call, Collect, any time,
Phone 789-6787
 We specialize in floors, driveways, patios, porches, and retaining walls. Also stucco, new or repair; cracked walls and foundation work. Anything in concrete. 26 years' experience. If we please you, tell others; if not, tell us.
 Call, collect, Anytime.
 2-28-tf.

—WANTED—
SEARS ROEBUCK AND CO. IN PRESTONSBURG, KY. IS LOOKING FOR CONTRACTORS TO INSTALL THE FOLLOWING:

- CENTRAL VACUUM SYSTEMS
- AIR CONDITIONING
- FLOOR COVERING
- HEATING EQUIP.
- KITCHEN CABINETS
- WATER TREATMENT EQUIP.
- DISHWASHERS AND DISPOSALS
- GARAGE DOORS AND OPENERS
- CONTINUOUS GUTTERING
- BLOWN-IN INSULATION

Sears
 SEARS ROEBUCK AND CO.
 PRESTONSBURG, KY.
 TERRY BUZZELL, Manager
 886-8135 — 789-4416
 4-18-2t.

YOU CAN SAVE many Hundreds of Dollars on American made 1979 cars. Guaranteed. Buy your car at Detroit prices. Send make and model for price print-out to National, 1502-D 29th St., Ashland, KY or call 606-325-3946. 3-21-6t-pd.

C. & C. Repair & Service
 Heating & cooling, electrical, plumbing, refrigeration and insulation.
Call 886-6159 or 886-6294 after 5 p.m.
 2-14-tf.

SANDY VALLEY Amana COOLING-HEATING
OUR INSTALLATION CREW IS READY TO SERVE YOU.
 We service what we sell. ALL MODELS IN STOCK. CALL OR BRING HOUSE PLAN IN FOR FREE ESTIMATE.
 Phone 874-9218 Allen, Ky.
 2-28-tf.

Hamilton Cabinet Shop
 CUSTOM AND STOCK CABINETS.
 Stock Cabinet on Display.
Phone 478-5261 or 478-5034
 Stanville, Ky.
 4-18-tf.

Remodeling & Additions
 Insulate your home with insulated aluminum siding from ...
LEE'S ALUMINUM CO.
 Aluminum siding in 10 colors, soffit and overhang work. All work guaranteed. We also do remodeling and room additions.
 —Free estimates.
Phone 874-9123, after 5:30 p.m.
 Bank financing.
 1-10-tf.

LAWN MOWERS & TILLERS REPAIRED
 Pickup and delivery on Tillers and Riders.
 Charles Hansford, Hueysville
3-21-tf. Ph. 358-9549

LICENSED ELECTRICIAN
NO JOB TOO SMALL OR TOO LARGE
CALL JOHN PAUL FRANCIS
886-9692 or 886-3032
 3-7-tf.

LOW HOUR REED DRILL SPECIAL PRICE
SK-25 S/N 1060013
 256 Hours
 Cash, F.O.B. \$120,000
 Oakwood, Va.
 Above price is on an "as is" basis.
Save over \$70,000, based on current list price of new SK-25.
 Call Carter Machinery Co.
 Norton, Va. 703-679-1010
 Bluefield, W. Va. 304-325-5411
 Oakwood, Va. 703-498-4586
 Lewisburg, W. Va. 304-645-6440
 Salem, Va. 703-387-1111
CARTER REED TOOL COMPANY
 4-11-3t.

WRIGHT'S SEAMLESS GUTTER
 Phone 377-6405 • Minnie, Ky.
NO LEAKS—BAKED ON ENAMEL
 • NEVER NEEDS PAINTING
 • CHOICE OF SIX COLORS
\$1²⁵ PER FOOT INSTALLED
 SLIGHTLY MORE FOR COLOR.
FREE ESTIMATES
 WE DO ALUMINUM EAVE WORK.
Reasonable Prices — Work Guaranteed

OWN THIS Huge POOL
 HUGO 31' X18'
 10,224 Gallons
 14,224 Sun-Block
SPECIAL \$777
 All POOLS INCLUDE:
 • Filter & Pump
 • Steel bracing
 • Sun deck
 • Lily Pad Skimmer
 • Heavy Gauge Vinyl Liner
 • Pool Ladder
 • Safety Fence & Stairs
 Reg. \$1388. Now only. Completely Installed (Normal Installation)
 NO MONEY DOWN LOW MONTHLY PAYMENTS
 Great Savings ON 22 MODELS
CALL NOW! (502) 966-4258
 out of town call collect
PENGUIN POOLS
 3103 Fern Valley Road, Suite 104, Louisville, KY 40213.
 operator on Duty 24 Hrs. Call 7 days a week
 4-18-tf.

BETSY LAYNE NEWS

We are glad to learn that Beckham Caldwell is feeling much better after his recent illness and that he is able to be back in church.

We would like to wish Ray Brackett a speedy recovery. He has been a patient in the Methodist Hospital at Pikeville.

Russell Frazier is able to be back at his job as principal of Betsy Layne High School after a recent illness and stay in Prestonsburg hospital.

Mr. and Mrs. Donnie Rose and Stephen, of Wisconsin, Mr. and Mrs. Johnnie Billiter, Jeffery and John, of Bridgeport, Va., were visiting Mr. and Mrs. Wm. Lynch last week.

Lois Collins Hoag, her husband, Raymond, and children, Rick and Kathy Dedra, from Albion, Mich., visited her parents, Mr. and Mrs. Castel Collins, for a week.

Citizens of Betsy Layne were sorry to learn of the death of the Rev. C. H. Furman. Rev. Furman was well-known in this area as he worked with the Floyd and Pike county schools for many years, teaching Bible studies.

Mrs. Ethel Foley has returned home after visiting her daughter in Ashland. Mr. and Mrs. E. P. Davis are in Lexington, where they were called due to the illness of her brother-in-law.

Visiting Mrs. Robert Jones and Bobby over the Easter week-end were Mr. and Mrs. Carl Mahan and Sheri, also Mrs. Randell Jones, Cara and Randy.

Mr. and Mrs. James George had their children, Mr. and Mrs. Larry Hale and sons, with them over the Easter week-end.

Mr. and Mrs. Castel Collins had as a houseguest for a week his father, Elijah Collins, while his daughter, Mrs. Rhoda Stone, and Mr. Stone were in London, Ohio, as their daughter, Mrs. Georgia Skaggs, had surgery.

Mr. and Mrs. Gene Collins, of Albion, Mich., visited Mr. Elijah Collins and the relatives last week.

Willie Steele, of Allen, suffered back injuries in a fall and is a patient in the Methodist Hospital, Pikeville.

Mrs. Vivia Kemmel is much improved after a recent illness.

The U.S. Department of Labor's Employment and Training Administration sponsors research on a wide variety of employment-related topics, including labor market processes, factors contributing to unemployment and underemployment, problems of disadvantaged persons, and transitions from school to work, between jobs, and from work to retirement.

**• VISIT
FLANERY & DINGUS
T.V. and ELECTRONICS**

Incorporated

PRESTONSBURG, KENTUCKY

Modern Service Facilities for
**RADIO, PHONO, STEREO, HI-FI, TELEVISION, MASTER
T.V. SYSTEM DISTRIBUTION, AMPLIFIERS and
ASSOCIATED EQUIPMENT.**

Where Progress Is Planned, Not Just an Accident!

Phones 886-8881 and 886-6474

**The Olde
and
The New**

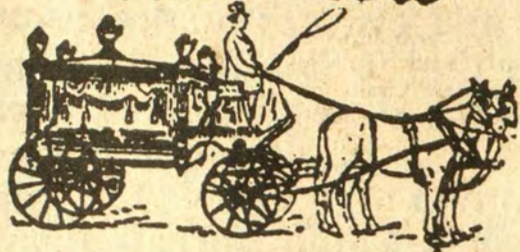

Old Fashioned Courtesy and Service
Modern Facilities and Equipment

**HALL BROTHERS
FUNERAL HOME**

AMPLE PARKING
PHONE 285-3262 MARTIN, KY.

MEMBER:
Kentucky Funeral Directors Burial Association
Associated Funeral Directors Association
National Funeral Directors Association

**YOU
CAN'T
SERVE
TWO
MASTERS**



DEWEY ROBERTS
For
COUNTY JUDGE-EXECUTIVE

**Why Would A Person Want To Be
County Judge, Executive?**

Is It Power?

Dewey Roberts has no further political ambitions. He has no cronies to please or enemies to punish. Employees would be selected strictly on a basis of merit and the ability to fill a public need. A dollar earned for a dollar paid.

Is It Money?

Dewey Roberts is a successful business man. He does not need to use the office for personal gain.

Is It Promoting An Interest?

Dewey Roberts has no connections or interests that could profit from the office of County Judge.

What Is It, Then?

Dewey Roberts wants to clean up the garbage, fill up the pot holes, improve the roads, take proper advantage of the available programs to improve the conditions of living for Floyd County's People, and to go on record as being a County Judge that you can be proud you elected

Floyd County Deserves The Best —

Vote for

DEWEY ROBERTS

(No. 7 on the Democratic ballot)

(Pol. Adv. pd. by Roberts Campaign Committee; E. D. Goble, chm.)

**WHAT DO YOU THINK,
ENERGY GROWS ON TREES?**

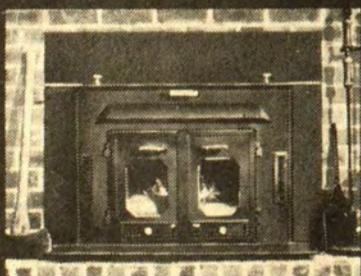

Buck Stove Owners Know It Does.

Wouldn't it be wonderful if energy grew on trees? Every morning the sun could come up and, from sea to shining sea, America could sprout a little more energy.

Naturally, energy does grow on trees. Trees, in fact are our only expandable energy source.

The only problem with using energy from trees has been that the sun does a great job of packing energy into trees, but people do a poor job of getting it out again.

Until Buck Stove, that is. Buck Stove is almost as good at getting energy out of trees as nature is at getting it into them. Buck Stove is the wood stove for modern America.

How well do Buck Stoves work? Well, a recent owner survey uncovered the fact that 96% of the families surveyed used their Buck Stove as their primary heat source. Doesn't that tell you something?

Another interesting fact came to light during this survey. Of all the really great reasons for buying a Buck Stove (like saving 50-80% on your heating bills, as a majority of our customers do), fully 48% of the customers surveyed listed outstanding quality as their number one reason for buying a Buck Stove.

Of course, this didn't surprise us. We know all

about that quality, which is why we can conditionally guarantee your Buck Stove for the lifetime of the original owner.

Buck Stoves are safe and easy to install, too. These all-steel, heavy-duty stoves meet the strict safety standards set by the National Fire Protection Association and Underwriter's Laboratories. And every Buck Stove dealer has trained, certified installers who assure you of the safest, most effective installation. Or, you can even do it yourself.

Because energy grows on trees, and money doesn't, Buck Stove is the sensible alternative for the American homeowner.



Copyright 1978
Smoky Mountain Inc. Buck Stove is a registered trademark.

Let Us Help You "BUCK" the System

The Buck Stove Is Even More Efficient Burning Coal,
Eastern Kentucky's Most Abundant Resource.

BUCK STOVE STORES

NORTH MAYO TRAIL — PIKEVILLE, KY. — (606) 437-4917

Mgr. Phyllis Cummins
437-7183

OWNERS: Johnny Burke, Jr.—886-8738
Gary Hoefler—789-4851

FINANCING AVAILABLE

RALPH DARRELL JOHNSON: NO FRIEND OF THE WORKING MAN

In last week's Floyd County Times, Ralph Darrell Johnson, in his advertisement for State Senator stated that he would continue to talk to the UMWA to find out their problems and goals. As all members of the UMWA know, Mr. Johnson's family has always fought the UMWA. Mr. Johnson states that he was educated as a dentist, yet he does not practice dentistry; he is associated with the family coal business which operates non-union coal operations in Knott and Perry Counties. Why would a man who has gone through training to be a dentist not practice his profession? Ask Mr. Johnson and his supporters this question.

It should be pointed out that not only has Mr. Johnson's family always operated non-union mines, but they have actively fought the UMWA whenever any attempt was made to organize their mines, even going so far as to have some of our brothers in the Union put in jail.

People of Floyd, Knott, Martin and Perry County should think about the benefits that all our people have received from the UMWA. How many of our people have been treated at the hospitals begun by the UMWA, how many physicians have come to our area because of the excellent health care benefits which the UMWA has won for its members, how many businesses benefit from the wages that the UMWA has won for its members and is spent locally, how many of our

people are presently benefitting from Black Lung Benefits which the UMWA fought so hard for, how many of our elderly are presently drawing pensions from the UMWA Retirement Funds? The benefits that the UMWA have brought to the coal fields are obvious. Many of our older people can remember what work in the mines was like before the UMWA. Do we want to return to this type of coal mining and this type of life for our area? We think not. Think about it. Would a man who has fought the working man and actively sought out ways to keep the UMWA from representing coal miners represent the interests of the people or the interests of a select few in Frankfort?

We, the undersigned members and officers of the UMWA, wish to make it clear to the voter that Ralph Darrell Johnson has no support of the UMWA. We ask all our brothers, friends and neighbors who are interested in the future of our area and have the interest of the common man at heart to talk to their neighbors, family and friends. Ralph Darrell Johnson says he wants to know the goals of the UMWA. One of our goals is to organize the JOHNSON MINING COMPANY so that their employees will have the same benefits as other UMWA members. Will he publicly state that he will support us in this cause? Ask him. Let's make sure that none is misled in this election into believing the UMWA is supporting any candidate that has proven that they are against the working man.

LENVILLE MOSLEY, Member, U.M.W.A.

WILLIE MOORE, Safety and Committeeman

WALKER BLACKBURN, Recording Secretary and Compact Officer

JOE E. SHEPHERD, Financial Secretary

(Ad. Paid by Lenville Mosley)

BEFORE YOU BUY, CHECK OUR GREAT VALUES FOR THE HOME!

CREG DAMRON'S FURNITURE PLANTATION

Phone 437-4390 So. Mayo Trail Pikeville

OPEN TILL 9 P.M., MON. THRU SAT.

Left Beaver Squad Coal Severance Aid Gets Dept. Approval

A \$1,000 allocation recommended by the Floyd County Coal Severance Economic Aid Board has been approved, according to Commissioner William S. O'Daniel, Department for Local Government.

The money has been given to the Left Beaver Rescue Squad and Volunteer Fire Department to purchase equipment.

Economic aid funds were established by Gov. Julian Carroll in 1976 and approved by the 1976 and 1978 legislatures with \$10 million allocated from coal severance money each biennium. Funds are allocated to the 47 coal-producing counties on a formula that includes population and per capita income. An economic aid board in each county selects the projects to be presented from its allocation to the Department for Local Government.

Funds are administered by the Department of Finance which has final approval of all projects following a technical review.

MARTIN NEWS

Mr. and Mrs. L. A. Maggard had the following members of their family visiting at their home during the Easter holidays: Mr. and Mrs. Daryl G. Luxmore and sons, Bryan and Marty, of Chicago, Ill., Mr. and Mrs. Buddy Oiler, of Dayton, Ohio, Mr. and Mrs. K. D. Maggard, Pearisburg, Va., Mrs. A. B. Meade, Prestonsburg, Mrs. Sharon Ratcliff and son, Nathan, of Morehead, Mrs. Cheryl Hansford and son, Joshua, of Elyria, Ohio, Mr. and Mrs. Walkie Spencer, Martin, George W. Frazier and son, Wesley, of Betsy Layne, Tim Allen, of Martin, Myrtle Berry, of Martin, and Brenda Camp, Mrs. Larry Frazier and daughter, Rebecca, of Iowa. Other guests were Mr. and Mrs. Charles D. Dingus and children, Deanna and Chris, and Norman Napier, Jr., all of Martin.

Visiting Mr. and Mrs. Walkie Spencer during Easter were Mr. and Mrs. Ken Ratcliff and son, Nathan, of Morehead, Mr. and Mrs. Donald Hansford and son, Joshua, of Elyria, Ohio, Mr. and Mrs. Buddy Oiler, Dayton, Ohio, Ada Carol Luxmore and sons, Bryan and Marty, Chicago, Illinois.

KHC BOARD OF DIRECTORS MEET

The Kentucky Housing Corporation Board of Directors will meet on Wednesday, April 25, 1979 at 9 a.m., EST, in the Department of Housing, Buildings and Construction Conference Room on U.S. 127 South in Frankfort, Kentucky. The press and public are invited to attend.

Experience

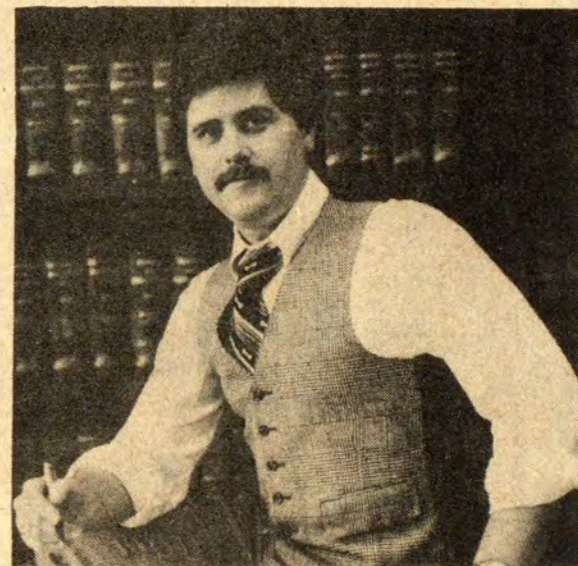

EXPERIENCE a drive over the rural roads of our county, but watch out for the potholes.

EXPERIENCE the view of garbage floating in our streams and lying along our roadways.

EXPERIENCE a trip to Jefferson County, where millions of Coal Severance Tax dollars are being spent to build a new highway.

EXPERIENCE the sudden rash of promises "to get things done" but look back over the accomplishments of the past four years before you believe what you hear.

If experience is an important issue to you when choosing whom to vote for as your next State Representative, ask yourself—Do we need experience like we've had, or new qualified leadership to take the case of the needs of Floyd countians to Frankfort, and

REPRESENT ALL THE PEOPLE!

PUT FLOYD COUNTY BACK ON THE GO!

VOTE

STUMBO

"Because there is a better way"

(Pol. Adv. Pd. by Candidate)

LPN's

for
Obstetrics
Medical-Surgical
or
Medications Team

Spring....

A time for new beginnings.

A time to put your nursing abilities to good use

at a Medical Center staffed by friendly, caring, skilled professionals.

Various shifts and schedules available.

Call or see us, today.

Highlands Regional Medical Center

P.O. Box 668
Prestonsburg, Kentucky 41653
(606) 886-8511
Personnel Office Ext. 558

(An Equal Opportunity Employer)

Elect

ROBERT (BOB) DAMRON

of Prestonsburg, formerly of Ivel,

Democrat for

Railroad Commissioner

(Third District)

I have never forgotten your support in the past and will appreciate your help at the coming primary election.

(Pol. Adv. pd. by the candidate) 4-18-6t.

Extension Service News

By FRANCES H. PITTS
County Extension Agent
for Home Economics

WITH SPRING COMES ASPARAGUS

We are right in the midst of the peak season for asparagus. Keep in mind the following tips to choose good quality stalks and to maintain the quality with proper storage after you purchase it.

You'll want firm, crisp, bright green stalks. The tips should be closed tightly and almost purplish green. There should be no soft, dark spots around the tip; soft slimy spots are signs of decay.

Take a good look at the bottom part of the stalks when you are inspecting asparagus. The entire stalk should be plump. If the lower part looks shriveled the asparagus is old.

Large asparagus yields more servings per pound or bunch than thin ones because there is less waste. The amount of woody, tough, inedible stalk varies in asparagus. Generally, thin ones have a larger amount of fibrous stalk.

Buy only what you will use in a few days, unless you plan to freeze or can it. Asparagus ages quickly. Store it unwashed in a moisture-proof bag in the refrigerator, and use it within two days for best quality.

To prepare, bend the stalk so it snaps just below the tender part. Check underneath the scales in the asparagus tip to make sure you removed all trapped sand when you washed the stalks.

Nutritionally, asparagus is a good source of vitamin C—a one-half cup serving provides almost half of an adult's daily need. It also provides vitamin A, and other vitamins and minerals as well as fiber.

Cooked and chilled it makes a tasty salad or it may be served hot as a vegetable in a variety of ways.

HOW TO EXTEND YOUR FOOD DOLLAR

Planning is one of the best ways to stretch your meat dollar. After serving a large beef roast for one meal, the remainder can be prepared in several different ways.

You may spend a little more money initially, but a roast with little fat and no bone will serve three for each pound of meat. A cut with more fat and bone will serve two per pound of meat.

After a meal, cool the meat, broth and gravy quickly, and store well-covered in the refrigerator. It should be used within three days.

You can freeze part of the leftovers in meal-size packs. Use freezer bags or freezer paper labeled, telling what the leftovers will be used for. Large pieces, removed from a bone, can be sliced for another dinner, smaller pieces for sandwiches, and bits and pieces for casseroles or hash.

Here are some suggestions on how to use your extra beef:

- Reheat roast in the oven, wrapped in foil to retain juices.
- Slice and reheat in gravy, adding an herb for a different flavor.
- Grind the meat, combine with a thick white sauce. Fry and serve as croquettes.
- Chop beef, and combine with white sauce to make creamed beef.
- Make into a stew with the left-over gravy and fresh vegetables.
- Make into a casserole by chopping beef and combining with vegetables, rice, noodles or macaroni.
- Make chopped beef into a pie with vegetables and top with biscuits.
- Slice or chop and use for sandwiches with lettuce and salad dressing.
- Slice and serve cold with a sauce or relish like chili sauce, catsup, mustard and piccalilli.
- If there is bone, use this along with the remainder of beef to make a pot of vegetable or barley beef soup.

The U.S. Labor Department's Bureau of Labor Statistics says that since 1968, the number of females in the teenage labor force has grown about three times faster than their numbers in the population.

By JOHN E. SPARKS
County Extension Agent

EASTERN TENT CATERPILLARS

The webs of the Eastern Tent Caterpillar are becoming very numerous again this year. The Tent Caterpillar or Apple-Tree Tent Caterpillar is primarily a defoliator of wild cherry trees in spring. However, other trees are also attacked especially when the caterpillar runs out of food on cherry trees. Most trees are not seriously harmed by defoliation so early in the spring because they put on new leaves when the caterpillar is gone. However, the tent web of the caterpillar is unsightly and remains in trees through the summer. The caterpillar may also be a nuisance during the times it migrates across the ground.

The insects pass the winter as eggs which have been laid in a collar-like mass encircling the twigs of host trees. The egg mass which contains about 200 eggs, is about 3/4 inch long and 1/2 inch in diameter and has a shiny, varnished appearance.

The caterpillars leave the nest during the good weather to feed on leaves on all parts of the trees. At night and during bad weather they migrate back to the nest, following silk trails they laid down when migrating from the nest. As the caterpillars grow they add layers of webbing to the nest to accommodate their increasing size. The nest may reach the size of a basketball. If they strip a tree before they have reached their full development, they migrate together to another tree and build a new nest.

It takes about six weeks after hatching, for the caterpillar to be full grown.

Natural control accounts for some reductions in tent caterpillars. The larvae are preyed upon by some ground beetles, predaceous bugs, and few birds and toads. Several kinds of wasps attack the eggs, caterpillars or pupae.

When natural controls are insufficient other types of control may be needed. Tents in small yard trees can be torn out by hand or with a pole and the caterpillars crushed. One may also burn the tent out with a torch. Either of these methods should be done at night or on cloudy days when most of the caterpillars are in the nest.

Insecticide sprays may be simpler if many hard to get at nests are involved. The spray should be applied before the nests get larger than a baseball to get the best effect. Spray the tent and about one foot of the branches around the tent. The following chemicals give good results:

- Malathion 57 percent EC,
- Methoxychlor 50 percent WP, and
- Sevin 50 percent WP.

Be sure and follow the directions on the labels when using any pesticide.

CARD OF THANKS

We take this opportunity to express our heartfelt thanks and appreciation to all who were so kind and thoughtful to us upon the passing of our beloved mother, Frances Hackworth. We would thank all who sent flowers, brought food, the ministers for their words of comfort, the men for preparing the grave and a special thanks to Hall Bros. Funeral Home for efficient service. Thank you all very much.

THE HACKWORTH FAMILY

DEALER OPPORTUNITY

Major line of quality steel buildings for farm, industrial and commercial. Rewarding opportunity for person that can qualify—requires \$1200-\$1500 for overhead and operating capital. Write: Souie Building Systems, Inc., Route No. 5, Box No. 298, Gastonia, N. C. 28052 or call 704-864-2306.

4-25-2t.



Mortgage Money? Yes.

When you reach the decision to buy a home, think of Floyd Federal as the place to arrange the financing. Y'see, Floyd Federal specializes in home financing with terms up to 30 years, making your house payment as low as possible.

Drop in or call so we can talk it over real soon.

Floyd Federal Savings & Loan Association

Prestonsburg, Kentucky

886-2383

CABLE FOR THE MINING INDUSTRY.

FROM 600V TO 25KV

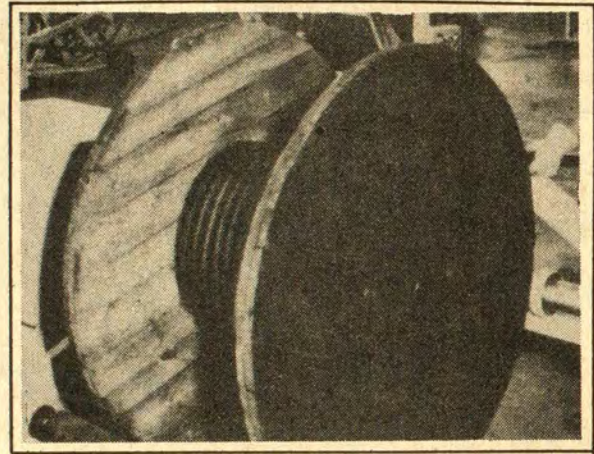

Providing the Mining Industry the right type, size, and length of electrical cable is what Anixter is all about.

Anixter stocks a full range of electrical wire and cable for mining, including Mine Power Feeder (5KV through 25KV), SHD-GC (2KV through 25KV), types W and G-GC, portable cords, rectifier cable, re-wire cable, shuttle car, continuous miner, longwall cable, couplers, connectors and cable repair service.

At Anixter we will cut your cable order to any length specified at no extra charge. And, your order will be sent to you from our warehouse the same day it's received.

ANIXTER

electrical wire & cable specialists

OLD U.S. 23
ALLEN, KY 41601
call collect
(606) 874-9263

4-18-4t.

Chrysler launches the 5/50 Protection Plan. And during Chrysler's Double Play Days you can get the plan at no charge... plus options at big savings up to \$550.

Mileage Update:
Chrysler Corporation is No. 1 in gas mileage of the Big Three for cars and trucks.

Based on projected 1979 Corporate Average fuel economy ratings.

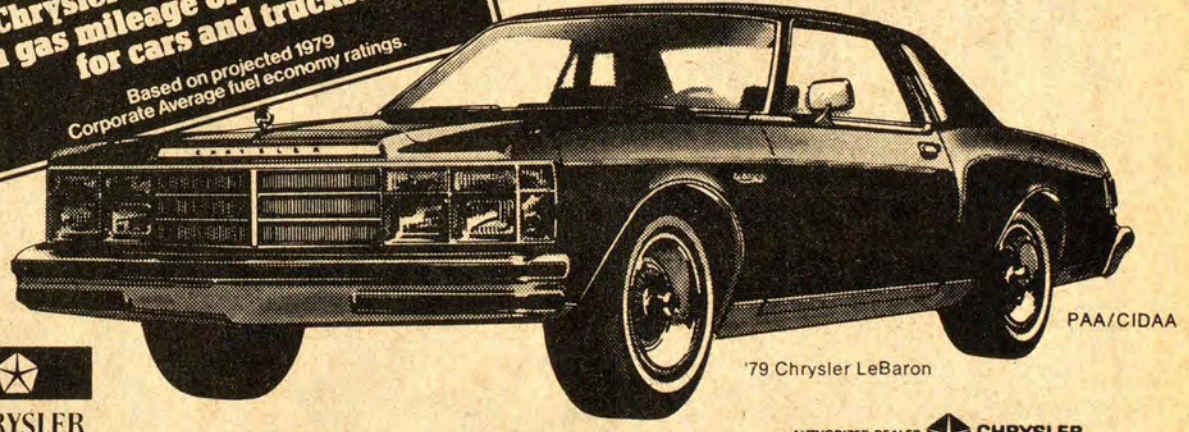

CHRYSLER
Plymouth

Hurry!
You've only got till May 10th to catch the double savings.

Through May 10, you can get the 5/50 Protection at no charge, whether or not you take advantage of the additional savings on these Special Option Packages. Double savings available on specially equipped cars, vans and trucks.

Chrysler LeBaron 2-dr. Salon
Special Spring Sport Package includes Landau vinyl roof, cloth and vinyl bucket seats, sports-styled road wheels, leather-wrapped luxury steering wheel, standard-size WSW tires, and dual sport mirrors.
Spring Sport Package at half price . . . You save \$261.
5/50 Protection Plan—No charge You save \$257.
Total Savings \$518

Plymouth Volare
(2-dr., 4-dr., Wagon). Special Value Package includes power steering, power brakes (standard on wagons), AM radio with rear speaker, deluxe wheel covers, standard-size white sidewall tires, bumper guards and rub strips, deluxe windshield wipers and digital clock (includes 6-cylinder 2-bbl. engine on Wagon, except in California).
You get Automatic Transmission—
No charge You save \$318.
You get 5/50 Protection Plan—
No charge You save \$232.
Total Savings \$550

The Chrysler 5/50 Protection Plan is the longest protection plan of any car maker in America. It protects you from unexpected power train repair bills for 5 years . . . or 50,000 miles . . . whichever comes first (from the time you take delivery of your vehicle). Plan not available in Nebraska.

Coverage includes cost of parts and labor for repair of major power train components: engine, transmission, transaxle, drive axles and drive shaft.

You pay only the first \$50 for each covered repair.

All you are required to do is use your car or truck in a normal way and give it the routine maintenance called for in the Owner's Manual. Chrysler 5/50 Protection also includes coverage for towing, car rental—even a toll free help-number. See your Chrysler-Plymouth dealer for full details.

The Chrysler 5/50 Protection Plan could pay for itself in your first visit to your dealer's service center.

Confidence in Chrysler engineering makes it possible for Chrysler Corporation to offer you the longest protection plan of any car maker in America . . . longer than GM or Ford by two full years.

CONCRETE BLOCKS



874-2274

"WHERE QUALITY IS A HABIT"

MASONRY SUPPLIES — LIMESTONE BLOCKS
LITE-WATE BLOCKS — ALUMINUM WINDOWS
METAL DOORS & ACCESSORIES

HALL CONCRETE PRODUCTS CO.

Ronald and Bobbie Hurt, Owners
Located on Old US 23 at New Allen

5-25-1f.

NOW'S THE TIME TO SAVE AT PORTER CHRYSLER PRODUCTS

South Lake Drive — Prestonsburg, Ky.

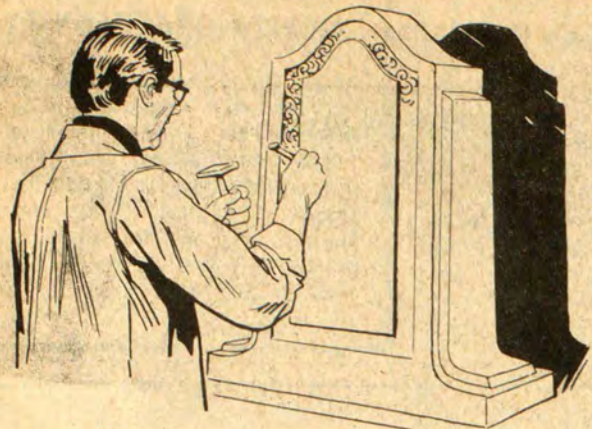

**A Special
Tribute,
Expertly
Designed**

Let the memory of a loved one live on through a personalized memorial...A wide selection including a double mausoleum, in either granite or Southern Georgia marble, is available.

**DAVIDSON MEMORIAL GARDENS
and MONUMENTS**

LARRY LEEDY, MGR. IVEL, KY. Phone 874-2551
12-13-1f. 874-9868

**... about your
Social Security**

By JOHN FAULKNER
Manager of the Prestonsburg
Social Security Office

This is the first of a series of articles on Social Security. The articles will consist of Social Security questions people in the area ask the Prestonsburg office. If you have any questions about Social Security, please contact the Prestonsburg Social Security office. The telephone number is 886-8525. The address is U.S. 23 North, Auxier Road, Prestonsburg, Kentucky 41653.

Q—I'm 69, and on Social Security retirement. I haven't worked since I started drawing three years ago. Now I have an opportunity for a part-time job. I'm drawing \$300, and my wife gets \$150, per month on my record. How much can I earn without losing my Social Security?

A—Since you are over 65, you can earn \$4500 this year without losing any benefits. If you earn over \$4500, for every additional \$2 you earn, \$1 is withheld from the Social Security you and your wife have coming for the year. If your wife has earnings of her own, the same formula applies to her checks separately (since she gets on your record, her earnings would affect her check but not yours.)

Q—My children and I have drawn Social Security since my husband died in 1970. I'm only 35 and have a chance to marry again. What I want to know is, if I decide to get married again, will my children's Social Security checks stop?

A—No. Your check will stop when you remarry, but the checks to the children will continue. A child eligible on her father's record can draw until age 18, marriage, or death. If he goes to school full-time, he can draw until age 22. If he has a disability which began before age 22, he may continue to draw disabled child's benefits after he becomes an adult.

Q—I'm 62 years old and have been getting a widow's check since my husband died 2 years ago. I have a chance to marry a younger man who hasn't retired. Will my widow's check end if and when I marry him?

A—You're in luck! The 1977 Amendments to the Social Security Act permit full payment of widow's benefits to a widow age 60 or older who remarries. The amount of your check will be unchanged. Before the amendments, a widow who remarried generally suffered a substantial reduction in her check.

**APPOINTED TO RESIDENCE
HALL POST AT TRANSY**

Sam Isbell, a senior physics-mathematics major at Transylvania University in Lexington, Kentucky, has been appointed as a residence hall assistant for the coming year. Mr. Isbell, a son of Mr. and Mrs. Sam Isbell, Sr., of Prestonsburg, will advise other students in Clay-Davis, a men's residence.

**We Need
Jerry
Lafferty, Jr.
As Our Next
County Judge-
Executive.**



Jerry Will:

Lay the foundation for a united Floyd County people as he works with all of our county officials to improve our county. United we can do much, divided we can do little.

Alert our Federal and State officials that Jerry Lafferty will be visiting them and soliciting their assistance in obtaining funds for our county.

First order of business will be to find revenue necessary to repair our pitiful and dangerous county roads.

Forever appreciative of your support and understanding and always be conscious of the fact that you will and should "fire" your next Judge-Executive if he is not getting the job done.

Earrest effort will be made to obtain and initiate county-wide ambulance service, especially to benefit our elderly and those on fixed incomes. This service is now enjoyed by our citizens in neighboring Pike County.

Reconstruct and reorganize our Road Department to assure maximum efficiency. This can and will be done by utilizing our fine county road employees now working for us. We must and will repair our county roads and keep them maintained. The high expense of repairing our cars while traveling our bad roads must be reduced. We taxpayers deserve no less.

Together we can and will improve the quality of life for our people in Floyd County. Jerry Lafferty is a business man and with your help he can obtain the necessary State and Federal dollars to get our county moving again.

You can trust and depend on Jerry Lafferty to work hard and do good things for Floyd County.

**Your Vote and Support Will
Always Be Appreciated!**



**Check These First!
HOUSES and LOTS
FOR SALE**

1. **INSIDE CITY LIMITS!—READY FOR IMMEDIATE OCCUPANCY!**
Contemporary two story house with 4 bedrooms including master suite, 2½ baths, large living room with fireplace, dining room, completely built-in kitchen, family room, utility area, and 2-car garage. All fully carpeted and on large corner lot in exclusive Brairwood Addition.

2. **READY FOR IMMEDIATE OCCUPANCY!**
Two story frame house with rough cedar siding, 3 bedrooms, 2½ baths, living room, dining room, built-in kitchen, large family room with fireplace, utility area, fully carpeted & 2-car garage. In newly developed Creekside Community on Abbott Road.

3. Building lots in newly developed Creekside Community on Abbott Road. Readily available!

BRUNCY ENTERPRISES

Box 284 Prestonsburg, Ky.

886-3405

Bruce Spradlin

**"What?
You're calling 2,000
miles just for a recipe?"**



**"Sure. After 5 p.m.,
rates drop faster than
my soufflé. Like \$2.57
for 10 minutes."**



**Reach out.
Reach out and touch someone.**

She's busy in the kitchen, but the recipe she wants is a continent away. So two old friends put their heads together with a phone call and agree on the ingredients. You can call a faraway friend to find out what's cooking or just to say hi. Dial the One-Plus way to any other state, except Alaska and Hawaii, after 5 p.m. Ten minutes won't cost more than \$2.57 (plus tax); even less if you call after 11 p.m. or on weekends. So reach out and touch someone. Someone who's waiting to share your day.

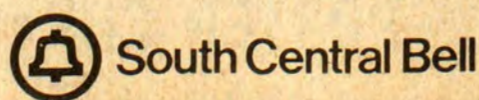



IT'S HERE! ON CABLE TV:

CABLE CHANNEL 5 WTCG
FROM ATLANTA

*THE MOST SOUGHT-AFTER TV STATION NOW AVAILABLE
VIA SATELLITE TO CABLE SUBSCRIBERS!*

24 HOUR CHANNEL!

ALL DAY-ALL NIGHT PROGRAMMING FROM ATLANTA'S SPACE-AGE TV STATION
WTCG TELEVISES:

Major League & College Sports . . . Up To 40 Movie Showings Per Week . . . Youth Programs-9 Hours Daily (M-F) . . . Family Entertainment . . . Encores Of Former Network Hits . . . And More!

SMITH CABLE SYSTEM

PHONE 377-2947 HI HAT

The Floyd county fiscal court has granted all systems carrying the satellite service a \$1.50 per month rate increase, effective on our system, May 1.

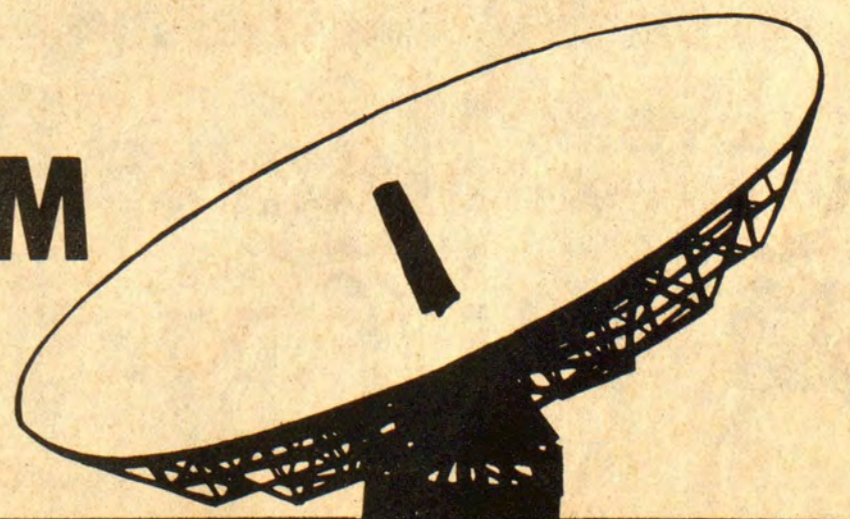



S-T-R-E-T-C-H

YOUR BUDGET WITH MONEY-SAVER COUPONS!!

•GIVE WHAT YOU CAN'T USE TO A FRIEND OR NEIGHBOR!

•MANY MARKED-DOWN SPECIALS THRU-OUT THE ENTIRE STORE!

•ADVERTISED PRICES GOOD ONLY WITH COUPON!

•CHECK YOUR SUNDRY STORE AD EVERY WEEK FOR MORE MONEY-SAVER COUPONS!!!

WE NEVER STOP...
SAVING YOU MONEY!!!

VALUABLE COUPON
Box of 20 Sheets
"NEW"
SUNSHINE FRESH
FABRIC SOFTENER
FOR THE DRYER
ONLY!
57¢
WITH THIS COUPON
Expires 5/10/79
Limit 1 Per Coupon
SUNDRY STORE

VALUABLE COUPON
BOX OF 30
STAYFREE
MAXI-PADS
ONLY!
\$1.79
WITH THIS COUPON
Expires 5/10/79
Limit 1 Per Coupon
SUNDRY STORE

VALUABLE COUPON
BAG OF 80
PLASTIC
SPOONS & FORKS
GREAT FOR PICNICS
ONLY!
49¢
WITH THIS COUPON
Expires 5/10/79
Limit 1 Per Coupon
SUNDRY STORE

VALUABLE COUPON
PKG. OF 100 9-INCH
LEISURE WAY—WHITE
PAPER PLATES
ONLY!
69¢
WITH THIS COUPON
Expires 5/10/79
Limit 1 Per Coupon
SUNDRY STORE

VALUABLE COUPON
BOTTLE OF 100
SWAN ASPIRIN
ONLY!
9¢
WITH THIS COUPON
Expires 5/10/79
Limit 1 Per Coupon
SUNDRY STORE

VALUABLE COUPON
ISOPROPYL
RUBBING ALCOHOL
ONLY!
9¢
WITH THIS COUPON
Expires 5/10/79
Limit 1 Per Coupon
SUNDRY STORE

VALUABLE COUPON
GOOD FOR 33 1/3% OFF ANY EST WATCH
Expires 5/10/79
Limit 1 Per Coupon
SUNDRY STORE

VALUABLE COUPON
BOX OF 50
R. G. DUNN
ADMIRAL CIGARS
WITH THIS COUPON
\$5.49
Expires 5/10/79
Limit 1 Per Coupon
SUNDRY STORE

VALUABLE COUPON
BIG 16-OZ. SIZE
NO-AD SUNTAN
OIL or CREAM
YOUR CHOICE ONLY!
99¢
WITH THIS COUPON
Expires 5/10/79
Limit 1 Per Coupon
SUNDRY STORE

VALUABLE COUPON
PKG. OF 50 6.4-OZ
STYRO-CUPS
ONLY!
43¢
WITH THIS COUPON
Expires 5/10/79
Limit 1 Per Coupon
SUNDRY STORE

VALUABLE COUPON
PKG. OF 130
THERAGRAM-M
Hi-Polency Vitamin Formula
ONLY!
\$4.79
WITH THIS COUPON
Expires 5/10/79
Limit 1 Per Coupon
SUNDRY STORE

VALUABLE COUPON
BOX OF 100 TABLETS OR
12-OZ LIQUID
DI-GEL
Anti-Gas Antacid
WITH THIS COUPON
\$1.29
Expires 5/10/79
Limit 1 Per Coupon
SUNDRY STORE

VALUABLE COUPON
Your Choice Of Any Brand
CHEWING TOBACCO
WITH THIS COUPON
\$4.77
Ctn.
Expires 5/10/79
Limit 1 Per Coupon
SUNDRY STORE

VALUABLE COUPON
BOX OF 50
IBOLD BLACK PETE CIGARS
WITH THIS COUPON
\$6.49
Expires 5/10/79
Limit 1 Per Coupon
SUNDRY STORE

VALUABLE COUPON
HANG-IT-UP
FOLDING BBQ GRILL
ONLY!
\$4.99
WITH THIS COUPON
Expires 5/10/79
Limit 1 Per Coupon
SUNDRY STORE

VALUABLE COUPON
18-1/2" x 19-1/8"
MECO BBQ GRILL
Heavy Gauge Steel Bowl
ONLY!
\$10.88
WITH THIS COUPON
Expires 5/10/79
Limit 1 Per Coupon
SUNDRY STORE

VALUABLE COUPON
BOX OF 12
MIDOL CAPSULES
ONLY!
69¢
WITH THIS COUPON
Expires 5/10/79
Limit 1 Per Coupon
SUNDRY STORE

VALUABLE COUPON
BOX OF 16
FEEN-A-MINT
The Chewing Gum
Laxative
WITH THIS COUPON
69¢
Expires 5/10/79
Limit 1 Per Coupon
SUNDRY STORE

VALUABLE COUPON
TERRY BROOKE ASSORTED CANDIES
OUR REG. 49¢
WITH THIS COUPON
39¢
Expires 5/10/79
Limit 1 Per Coupon
SUNDRY STORE

VALUABLE COUPON
PKG. OF 10
REESE'S Peanut Butter Cups
ONLY!
69¢
WITH THIS COUPON
Expires 5/10/79
Limit 1 Per Coupon
SUNDRY STORE

VALUABLE COUPON
DERAN Malted Milk Balls
WITH THIS COUPON
73¢
Expires 5/10/79
Limit 1 Per Coupon
SUNDRY STORE

VALUABLE COUPON
1-LB. BOX
SWAN EPSOM SALTS
WITH THIS COUPON
37¢
Expires 5/10/79
Limit 1 Per Coupon
SUNDRY STORE

VALUABLE COUPON
BOX OF 30
CORRECTOL LAXATIVE
ONLY!
\$1.29
WITH THIS COUPON
Expires 5/10/79
Limit 1 Per Coupon
SUNDRY STORE

VALUABLE COUPON
32-OZ SIZE
WIL-CAR MILK BATH
WITH THIS COUPON
99¢
Expires 5/10/79
Limit 1 Per Coupon
SUNDRY STORE

VALUABLE COUPON
16-OZ JAR
DRY ROAST PENNANT PEANUTS
WITH THIS COUPON
97¢
Expires 5/10/79
Limit 1 Per Coupon
SUNDRY STORE

VALUABLE COUPON
12-OZ BAG SPANGLER
CIRCUS MARSHMALLOW PEANUTS
WITH THIS COUPON
49¢
Expires 5/10/79
Limit 1 Per Coupon
SUNDRY STORE

VALUABLE COUPON
No. 571
BIG 30 QT. DOME TOP ICE CHEST
WITH BUILT-IN MOLDED HAND GRIPS
ONLY!
\$119
WITH THIS COUPON
Expires 5/10/79
Limit 1 Per Coupon
SUNDRY STORE

VALUABLE COUPON
BIG 1 GALLON
FOAM JUG
ONLY
\$129
WITH THIS COUPON
Expires 5/10/79
Limit 1 Per Coupon
SUNDRY STORE

VALUABLE COUPON
1-OZ SIZE
NUPERCALIN OINTMENT
For Hemorrhoids
WITH THIS COUPON
\$1.19
Expires 5/10/79
Limit 1 Per Coupon
SUNDRY STORE

VALUABLE COUPON
BOTTLE OF 12
NORWICH GLYCERIN SUPPOSITORIES
WITH THIS COUPON
67¢
Expires 5/10/79
Limit 1 Per Coupon
SUNDRY STORE

VALUABLE COUPON
BOX OF 24 DAYTIME
JOHNSON'S Disposable Diapers
WITH THIS COUPON
\$2.43
Expires 5/10/79
Limit 1 Per Coupon
SUNDRY STORE

VALUABLE COUPON
2.75-OZ SIZE
ENGLISH LEATHER DEODORANT STICK
Reg. Lime, Timberline or Windrift
WITH THIS COUPON
87¢
Expires 5/10/79
Limit 1 Per Coupon
SUNDRY STORE

VALUABLE COUPON
No. 15055
WESTCLOX BINGO KEYWOUND ALARM
LARGE NUMERALS FOR EASY READING
\$6.19 VALUE
WITH THIS COUPON
\$3.39
Expires 5/10/79
Limit 1 Per Coupon
SUNDRY STORE

VALUABLE COUPON
1/2" X 50 FT.
CORONET GARDEN HOSE
100% VINYL SOLID BRASS COUPLINGS
ONLY!
\$1.99
WHILE SUPPLIES LAST

VALUABLE COUPON
20-OZ SIZE
S.S.S. TONIC
WITH THIS COUPON
\$2.49
Expires 5/10/79
Limit 1 Per Coupon
SUNDRY STORE

VALUABLE COUPON
1-OZ SIZE
DRISTAN NASAL MIST
WITH THIS COUPON
\$2.09
Expires 5/10/79
Limit 1 Per Coupon
SUNDRY STORE

VALUABLE COUPON
BOX OF 12 TODDLER
JOHNSON'S Disposable Diapers
WITH THIS COUPON
\$1.97
Expires 5/10/79
Limit 1 Per Coupon
SUNDRY STORE

VALUABLE COUPON
QT. SIZE 10W-20W-40
VALVOLINE MOTOR OIL
ONLY!
63¢
WITH THIS COUPON
Expires 5/10/79
Limit 5 Per Coupon
SUNDRY STORE

VALUABLE COUPON
NO. 11084
WESTCLOX LITTLE BEN KEYWOUND ALARM
\$11.49 VALUE
WITH THIS COUPON
\$7.29
Expires 5/10/79
Limit 1 Per Coupon
SUNDRY STORE

VALUABLE COUPON
6-OZ SIZE
ASPERCREME LOTION RUB
Arthritis Pain Medication
WITH THIS COUPON
\$1.99
Expires 5/10/79
Limit 1 Per Coupon
SUNDRY STORE

VALUABLE COUPON
2-OZ. SIZE
ABSORBINE JR.
WITH THIS COUPON
\$1.07
Expires 5/10/79
Limit 1 Per Coupon
SUNDRY STORE

VALUABLE COUPON
14-OZ SIZE
POLI-GRIP DENTURE ADHESIVE CREAM
WITH THIS COUPON
97¢
Expires 5/10/79
Limit 1 Per Coupon
SUNDRY STORE

VALUABLE COUPON
BOX OF 18
Extra Absorbent Daytime
JOHNSON'S Disposable Diapers
WITH THIS COUPON
\$2.19
Expires 5/10/79
Limit 1 Per Coupon
SUNDRY STORE

VALUABLE COUPON
8-OZ. SIZE
MENNEN SKIN BRACER
WITH THIS COUPON
\$1.43
Expires 5/10/79
Limit 1 Per Coupon
SUNDRY STORE

VALUABLE COUPON
NO. 22133
WESTCLOX MINIKIN II ELECTRIC ALARM
3 1/2" x 2 3/4"
\$5.98 VALUE
WITH THIS COUPON
\$3.99
Expires 5/10/79
Limit 1 Per Coupon
SUNDRY STORE

VALUABLE COUPON
NO. 10002
WESTCLOX BIG BEN KEYWOUND ALARM
With Luminous Hands and Numerals
• Loud Alarm • Sweep Alarm Indicator
\$16.95 VALUE
WITH THIS COUPON
\$8.88
Expires 5/10/79
Limit 1 Per Coupon
SUNDRY STORE

VALUABLE COUPON
14-OZ SIZE
METAMUCIL
A Natural Vegetable Powder
For Treatment of Constipation
WITH THIS COUPON
\$2.99
Expires 5/10/79
Limit 1 Per Coupon
SUNDRY STORE

VALUABLE COUPON
8-OZ. SIZE
PEPTO-BISMOL LIQUID
ONLY!
\$1.03
WITH THIS COUPON
Expires 5/10/79
Limit 1 Per Coupon
SUNDRY STORE

VALUABLE COUPON
24-OZ. SIZE
LAVORIS MOUTHWASH
ONLY!
\$1.19
WITH THIS COUPON
Expires 5/10/79
Limit 1 Per Coupon
SUNDRY STORE

VALUABLE COUPON
"NEW" 6.4-OZ. SIZE "NEW"
AQUA FRESH TOOTHPASTE
ONLY!
87¢
WITH THIS COUPON
Expires 5/10/79
Limit 1 Per Coupon
SUNDRY STORE

VALUABLE COUPON
BOX OF 60
EXTRA STRENGTH EFFERDENT DENTURE CLEANSER
ONLY!
\$1.29
WITH THIS COUPON
Expires 5/10/79
Limit 1 Per Coupon
SUNDRY STORE

VALUABLE COUPON
NO. 11084
WESTCLOX LITTLE BEN KEYWOUND ALARM
\$11.49 VALUE
WITH THIS COUPON
\$7.29
Expires 5/10/79
Limit 1 Per Coupon
SUNDRY STORE

VALUABLE COUPON
14-OZ SIZE
POLI-GRIP
DENTURE ADHESIVE CREAM
WITH THIS COUPON
97¢
Expires 5/10/79
Limit 1 Per Coupon
SUNDRY STORE

VALUABLE COUPON
8-OZ. SIZE
PEPTO-BISMOL LIQUID
ONLY!
\$1.03
WITH THIS COUPON
Expires 5/10/79
Limit 1 Per Coupon
SUNDRY STORE

VALUABLE COUPON
BOX OF 60
EXTRA STRENGTH EFFERDENT DENTURE CLEANSER
ONLY!
\$1.29
WITH THIS COUPON
Expires 5/10/79
Limit 1 Per Coupon
SUNDRY STORE

VALUABLE COUPON
NO. 22133
WESTCLOX MINIKIN II ELECTRIC ALARM
3 1/2" x 2 3/4"
\$5.98 VALUE
WITH THIS COUPON
\$3.99
Expires 5/10/79
Limit 1 Per Coupon
SUNDRY STORE

VALUABLE COUPON
NO. 10002
WESTCLOX BIG BEN KEYWOUND ALARM
With Luminous Hands and Numerals
• Loud Alarm • Sweep Alarm Indicator
\$16.95 VALUE
WITH THIS COUPON
\$8.88
Expires 5/10/79
Limit 1 Per Coupon
SUNDRY STORE

INVITATION FOR BIDS

Sealed proposals will be received by the City of Wheelwright, Wheelwright, Ky., (Floyd Co.) on Thursday April 26, 1979 at 7 p.m., at which time and place they will be publicly opened and read aloud for the furnishing of all materials and labor and performing all work as set forth by this Invitation for Bids, the Instructions to Bidders, the General Conditions of the Contract and the Specifications, prepared by the City of Wheelwright, Wheelwright, Kentucky.

THE WORK TO BE BID UPON:
VARIOUS STREETS IN WHEELWRIGHT, KENTUCKY.

Contract documents may be examined at the following place: City Hall, City of Wheelwright, Wheelwright, Kentucky 41669.

Copies of the Documents, not to exceed two (2) sets, for the General Contractors, and his Major Subcontractors; may be secured from the City of Wheelwright, Wheelwright, Kentucky 41669, upon return of the Plans, Specifications, and other Documents, in good condition, within ten (10) days after date of Bid Opening.

Bids received after the scheduled closing time for the reception of the Bids, will be returned, unopened to the bidders.

In the event an award is made, and the successful bidder fails to furnish a satisfactory Performance Bond within fifteen (15) days after written notification of acceptance of the Proposal, and fails to execute a Contract for the construction of the work under the award, the City of Wheelwright shall have the right to forfeit such contracts.

The Proposals, shall be in a sealed envelope, bearing the Bidder's Identification, addressed to the : City of Wheelwright, Wheelwright, Ky. and labeled in the lower lefthand corner:
PROPOSAL: VARIOUS STREETS IN WHEELWRIGHT, KENTUCKY.

The owner reserves the right to reject any, or all Bids and waive informalities.

No Bid shall be withdrawn for a period of sixty (60) days subsequent to the opening of the Bids, without the consent of the Owner.

ELLA JANE HALL
Chairperson, Board of Trustees
For: Wheelwright, Ky. 4-11-3t.

★ Kentucky Afield ★

By JOHN WILSON

If you put your bow and arrows away at the close of last year's deer archery season, you might want to drag them out again—for some fishing.

Bow fishing for rough fish is an excellent way to get in some extra archery experience. In addition, it's a sport in its own right. If you already have a bow, you only need a little bit of additional equipment.

Most bow fishermen use a special bow reel which attaches to the bow just under the hand grip and allows line to flow off (much like from a spinning reel) when the arrow is released. The only other gadget needed is a special fiberglass fishing arrow with plastic fletching.

The legal restrictions on bow fishing are few and easy to remember: all longbows, compound bows and crossbows shooting arrows with at least one barb are permitted. Bow fishing activity must be confined to daylight hours and is permitted in all waters of the Commonwealth with just a few exceptions.

Bow fishing is not permitted within one mile below Wolf Creek Dam (Lake

Cumberland), within 700 yards below Kentucky Dam or within 200 yards below any other dam in the state.

Bow fishermen may fish from either the bank or from boats. The appropriate resident or non-resident fishing license is required—a hunting license won't work. There is a limit on the number or size of rough fish taken.

Rough fish, by the way, are legally defined as "all species of fishes other than those species designated as sport fishes."

Sport fish, in turn, are largemouth bass, smallmouth bass, musky, northern pike, chain pickerel and all species of trout.

The favorite quarry of bow fisherman is carp. This fish spawns, with much thrashing and splashing, in shallow water where it is easy to spot. Even though most shots are at close range, hitting a fast-moving fish can be more difficult than it looks.

Even a large carp doesn't offer much target area. The archer must remember that if the fish is below the surface, it isn't where it looks like it is—water refracts light, so the fish appears shallower and farther away than its actual location.

When carp spawn depends on the weather, but late April and early May are usually prime times.

If you haven't tried this unusual style of fishing, why not take your bow out of storage and give it a try?

KEA Elects Officers At 117 Annual Meet

Kentucky Education Association Vice-President Joyce Dotson was re-elected without opposition by delegates attending KEA's recent 117th annual convention in Louisville.

Also elected were Wayne Harvey as National Education Association director to succeed Joe Pessarelli of Waddy, and Jo Catherine Clark as ethnic-minority member of the KEA Committee on Professional Negotiation (PN).

Dotson, a third-grade teacher at Shelby County's Southside Elementary School, is a past president of the Shelbyville Education Association. Harvey, immediate past president of KEA, teaches at the University of Kentucky College of Education in Lexington. Clark teaches at Jefferson county's St. Matthews Elementary School.

Doris Morton of Bowling Green, teacher at Warren Central High School, is the current KEA president. June Lee, of Louisville, teacher at Jefferson county's Newburg Middle School, is president-elect.

PN Committee members elected Joan Robinson, science and biology teacher at Jefferson county's duPont Manual High School, to succeed Kenton county teacher Sharon Felty-Comer, of Florence, as their chairperson.

Elsie Ivy, of Paducah, who teaches at McCracken county's Reidland Elementary School, was elected vice chairperson.

Jade plants won't grow very well unless they have about six hours of sunlight a day.

New Subscription Rates Per Year

In Floyd County, \$6.75
Elsewhere in Kentucky, \$8.
Outside Kentucky, \$10.

Please note expiration date opposite your name on wrapper or on your copy of The Times. Because of increased mailing costs, notices of subscription expiration are no longer mailed to subscribers.

REVIVAL FIRST ASSEMBLY OF GOD

Martin, Ky.

Sunday, May 6 - Thursday May 10

7 P. M. Nightly

Evangelist Hansel Vilibert

Of Evansville, Indiana (CAMP MEETING PREACHER)

The only minister this church had for 35 years

Thursday Night,

See the Film and hear the sermon,

"HELL BOUND TRAIN"

An explosive illustrated sermon on film, depicting a vision given to Hansel Vilibert of the people he saw in Hell. Thousands have been converted as a result of this illustrated sermon.

EVERYONE WELCOME.

LORIE VANNUCCI, Pastor



WILLIAM R. WELLS, JR.

(Junior)

Auxier Road, Prestonsburg, Ky.

Democratic Candidate For

COUNTY JUDGE-EXECUTIVE

TIME FOR A CHANGE

DO YOU KNOW?

Floyd County is one of the largest in the State
Floyd County pays more severance tax, State Tax and Federal Tax
Floyd County has the poorest communication with the people
Floyd County has the poorest roads in the state
Floyd County has more crime than Lexington, Louisville or Cincinnati

I AM THE ONE:

Interested in the people of Floyd County
Qualified for the Job
I have no other Job
I will be a full-time Judge

(If God be for us, who can be against us.—Rom. 8:31)

(Adv. pd. by the candidate)

4-18-2t.

MARTIN'S BESTWAY FOOD STORES

YOUR SAVINGS ARE STOREWIDE!

Meat Prices Good April 26-29

ROUND STEAK \$1.89
U.S.D.A. CHOICE BONELESS ROLLED ROUND STEAK FULL CUT LB.

RUMP ROAST \$2.09
U.S.D.A. CHOICE BONELESS ROLLED RUMP ROAST LB.

CUBE STEAK \$1.99
U.S.D.A. CHOICE BONELESS CUBE STEAK LB.

SLICED BACON \$1.59
HYDE PARK SLICED BACON 14 OZ. PKG.

SLICED BOLOGNA \$1.69
HYDE PARK SLICED BOLOGNA 14 OZ. PKG.

DINNER HAM \$2.19
HYDE PARK BONELESS DINNER HAM FULLY COOKED LB.

SOFT DRINKS \$0.69
SHASTA 64 OZ. BTL. ASSORTED FLAVORS

BATH TISSUE \$0.79
WHITE CLOUD 4 ROLL PKG. ASSORTED COLORS

MARTHA WHITE DINNERS \$3.89
MACARONI & CHEESE 7 1/4 OZ. PKGS.

PRESERVES \$0.79
BLACKBURN'S STRAWBERRY 14 OZ. CAN.

JUICE \$0.85
SUNSWEEP PRUNE 32 OZ. BTL.

SAUCE \$0.89
HYDE PARK TOMATO SAUCE 8 OZ. CANS.

PEARS \$0.59
HYDE PARK HALVES 16 OZ. CAN.

PANCAKE SYRUP \$1.19
HYDE PARK PANCAKE SYRUP 16 OZ. BTL.

SHelf SPECIALS... SURE TO PLEASE

SOLO FOAM CUPS \$0.49
50 CT. PKG.

SUNSHINE SUGAR WAFERS \$0.79
Also 12 OZ. Peanut PKG. Butter

DOG FOOD \$1.39
Ken-L-Ration Cheeseburgers 14 OZ. PKG.

POLISH \$1.69
PLEDGE FURNITURE 14 OZ. CAN.

HUNT'S TOMATO KETCHUP \$0.89
32 OZ. BTL.

STOKELY SWEET PEAS \$0.39
16 OZ. CAN.

KRAFT REAL MAYONNAISE \$1.39
32 OZ. JAR

HYDE PARK GOLDEN CORN \$3.89
WHOLE KERNEL OR CREAM STYLE 17 OZ. CANS

ARMOUR STAR TREET \$1.09
LUNCHEON MEAT 12 OZ. CAN

WESSON OIL \$2.19
PURE VEGETABLE 48 OZ. BTL.

HYDE PARK TOMATO JUICE \$0.59
46 OZ. CAN

FRENCH FRIES \$0.79
HYDE PARK CRINKLE CUT 2 LB. PKG.

ICEBERG LETTUCE \$0.39
CRISP HEAD

RED OR GOLDEN DELICIOUS APPLES \$4.89
Wash State Jumbo Str. 4/89¢

GARDEN FRESH YELLOW CORN \$6.99
12 OZ. PKG.

RIPE RED TOMATOES \$0.69
LB.

MARTIN'S BESTWAY MARKET McDowell, Ky.

LOWE'S Coupon Days

South Mayo Trail

Pikeville, Ky.

Hours: Monday & Friday — 8 Til 8

Tues. • Wed. • Thurs. — 8 Til 5:30

Sat. — 8 Til 4:00

432-4133

Prices Effective April 25 Thru May 2

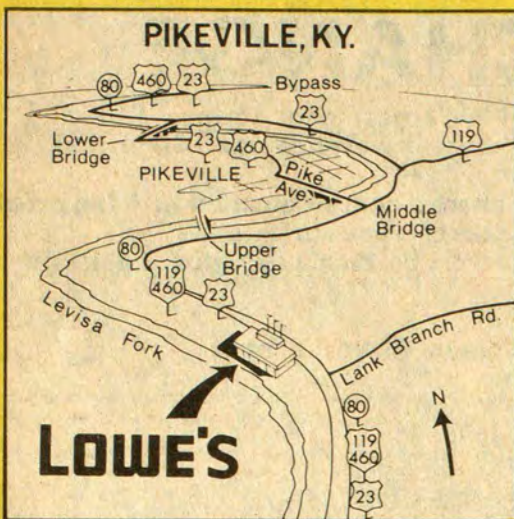

GOOD ONLY APRIL 25 THRU MAY 2
Item No. 12192
1/2" SHEETING \$7.95
4 x 8 PLYWOOD
Limit 50
GOOD WITH THIS COUPON

GOOD ONLY APRIL 25 THRU MAY 2
Item No. 10506
3-0 Fir, 6 Panel \$55
Door Ext.
Limit 1
GOOD WITH THIS COUPON

GOOD ONLY APRIL 25 THRU MAY 2
Item No. 14570
3/4 Thermax \$7.50
Sheeting
Limit 50
GOOD WITH THIS COUPON

GOOD ONLY APRIL 25 THRU MAY 2
Item No. 10352
Cement \$3.75
94 Lb. 1 Bag
Limit 10
GOOD WITH THIS COUPON

GOOD ONLY APRIL 25 THRU MAY 2
Item No. 6039
2x10x16 Spruce \$9.09
Ea.
Limit 50
GOOD WITH THIS COUPON

GOOD ONLY APRIL 25 THRU MAY 2
Item No. 10700
2-6 Luan Door \$9.99
Int.
Limit 10
GOOD WITH THIS COUPON

GOOD ONLY APRIL 25 THRU MAY 2
Item No. 01300
1x10 No. 3 Pine 35¢
Per Ft.
Limit 1000
GOOD WITH THIS COUPON

GOOD ONLY APRIL 25 THRU MAY 2
Item No. 10354
Mortar \$3.25
70 Lb. Bag
Limit 10
GOOD WITH THIS COUPON

GOOD ONLY APRIL 25 THRU MAY 2
Item No. 12025
8 D C.C. Box Nails 29¢
Per Lb.
Limit 50 Lb.
GOOD WITH THIS COUPON

GOOD ONLY APRIL 25 THRU MAY 2
Item No. 11030
9x7 Garage Door \$129
Ea.
Limit 1
GOOD WITH THIS COUPON

GOOD ONLY APRIL 25 THRU MAY 2
Item No. 6003
2 x 4 Spruce \$1.49
Studs
Limit 300
GOOD WITH THIS COUPON

GOOD ONLY APRIL 25 THRU MAY 2
Item No. 10653
2-0 Birch Door 13.50
Ea.
Limit 10
GOOD WITH THIS COUPON

GOOD ONLY APRIL 25 THRU MAY 2
Item No. 12035
16 D C.C. Box Nails 29¢
Per Lb.
Limit 50 Lbs.
GOOD WITH THIS COUPON

GOOD ONLY APRIL 25 THRU MAY 2
Item No. 10285
White Roll \$9.50
Roofing
Limit 10
GOOD WITH THIS COUPON

GOOD ONLY APRIL 25 THRU MAY 2
Item No. 12259
5/8 Particle Board \$4.70
4 x 8
Limit 25
GOOD WITH THIS COUPON

GOOD ONLY APRIL 25 THRU MAY 2
Item No. 13172
2-8x3-0 Alum. Insulated Wind., Bronze \$39.00
Ea.
Limit 5
GOOD WITH THIS COUPON

GOOD ONLY APRIL 25 THRU MAY 2
Item No. 17942
2-0x3-2 Wood Insulated Window \$43
Ea.
Limit 5
GOOD WITH THIS COUPON

GOOD ONLY APRIL 25 THRU MAY 2
Item No. 13562
6 x 23 Insulation 92 Sq. Ft. \$16.66
Ea.
Limit 10
GOOD WITH THIS COUPON

GOOD ONLY APRIL 25 THRU MAY 2
Item No. 12201
1/4 Luann Plywood \$7.50
4 x 8
Limit 25
GOOD WITH THIS COUPON

GOOD ONLY APRIL 25 THRU MAY 2
Item No. 6038
2x10x14 Spruce \$7.93
Ea.
Limit 50
GOOD WITH THIS COUPON

GOOD ONLY APRIL 25 THRU MAY 2
Item No. 1870
2 1/4 Clam Casing 29¢
Per Ft.
Limit 500
GOOD WITH THIS COUPON

GOOD ONLY APRIL 25 THRU MAY 2
Item No. 12142
Reinforcing Mesh 150x5 \$37
Ea.
Limit 2
GOOD WITH THIS COUPON

GOOD ONLY APRIL 25 THRU MAY 2
Item No. 60762
Galv. M-Home Skirt 28"x60" \$3.49
Ea.
Limit 25
GOOD WITH THIS COUPON

GOOD ONLY APRIL 25 THRU MAY 2
Item No. 15380
1/2 Black Bd. \$2.65
4x8
Limit 25
GOOD WITH THIS COUPON

GOOD ONLY APRIL 25 THRU MAY 2
Item No. 1876
3 1/4 Clam Base 42¢
Per Ft.
Limit 500
GOOD WITH THIS COUPON

GOOD ONLY APRIL 25 THRU MAY 2
Item No. 12578
Blowing Insul. \$3.75
30 Lb. Bag
Limit 20
GOOD WITH THIS COUPON

GOOD ONLY APRIL 25 THRU MAY 2
Item No. 70111
12-2 WG Cable 23.95
Cop. 250' Crt.
Limit 3
GOOD WITH THIS COUPON

GOOD ONLY APRIL 25 THRU MAY 2
Item No. 7002
Sam Buyan Studs 89¢
Ea.
Limit 300
GOOD WITH THIS COUPON

GOOD ONLY APRIL 25 THRU MAY 2
Item No. 5290
4x4x8 Treated Pine \$4.39
Ea.
Limit 10
GOOD WITH THIS COUPON

GOOD ONLY APRIL 25 THRU MAY 2
Item No. 12936
Pine RGHSWN \$15.95
Siding
Limit 20
GOOD WITH THIS COUPON

GOOD ONLY APRIL 25 THRU MAY 2
Item No. 71758
200 Amp Switch Box 40 Cir. \$99
Ea.
Limit 1
GOOD WITH THIS COUPON

GOOD ONLY APRIL 25 THRU MAY 2
Item No. 5149
2x4 Y.P. Studs \$1.19
Ea.
Limit 300
GOOD WITH THIS COUPON

GOOD ONLY APRIL 25 THRU MAY 2
Item No. 10306
15 Lb. Felt \$7.95
400 Sq. Ft.
Limit 5
GOOD WITH THIS COUPON

GOOD ONLY APRIL 25 THRU MAY 2
Item No. 13556
3 1/2 x 15 INSULATION 70 Sq. Ft. \$7.77
Ea.
Limit 15
GOOD WITH THIS COUPON

GOOD ONLY APRIL 25 THRU MAY 2
Item No. 11732
1/2 4x12 Gypsum \$4.99
Ea.
Limit 20
GOOD WITH THIS COUPON

GOOD ONLY APRIL 25 THRU MAY 2
Item No. 6037
2 x 10 x 12 Spruce \$6.79
Ea.
Limit 50
GOOD WITH THIS COUPON

GOOD ONLY APRIL 25 THRU MAY 2
Item No. 11730
4x8x1/2 Gypsum Board \$3.89
Ea.
Limit 20
GOOD WITH THIS COUPON

GOOD ONLY APRIL 25 THRU MAY 2
Item No. 10823
2-4 Pre Hung \$34.00
Door Luan
Limit 5
GOOD WITH THIS COUPON

GOOD ONLY APRIL 25 THRU MAY 2
Item No. 11725
3/8 4x8 Gypsum \$3.19
Ea.
Limit 20
GOOD WITH THIS COUPON

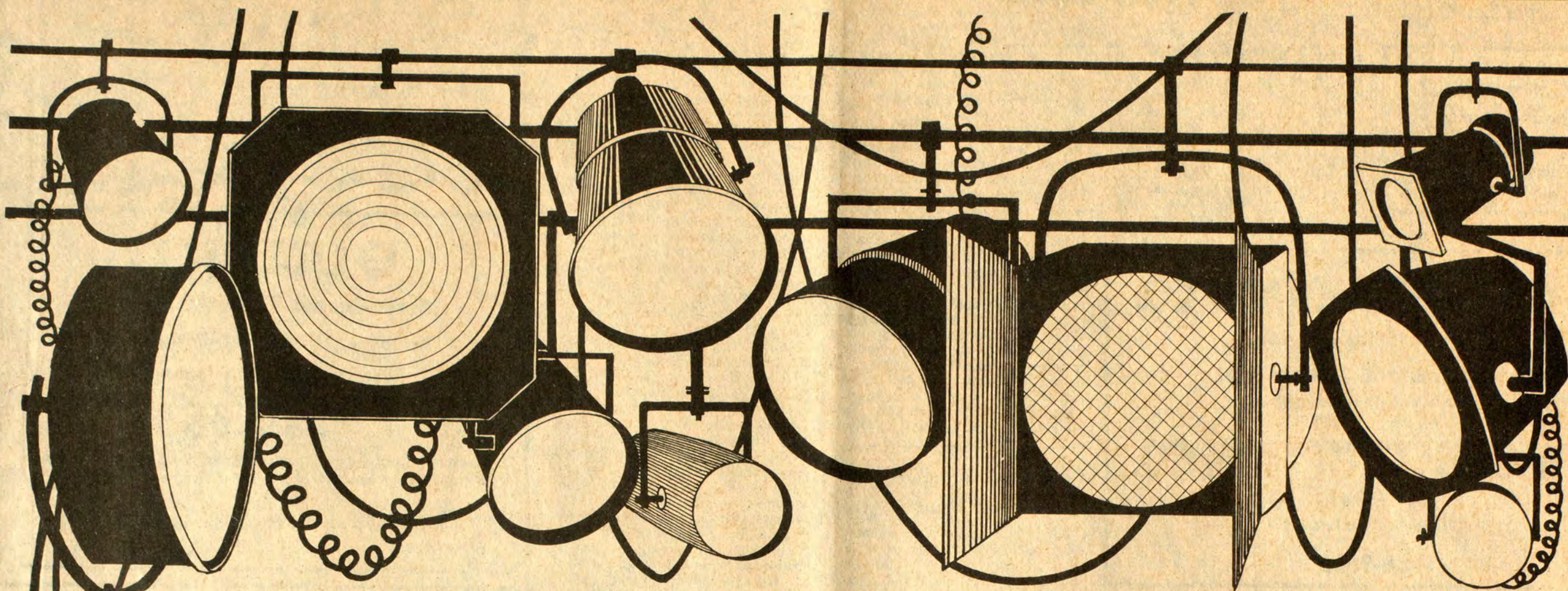

EVERYONE'S INVITED TO THE BIG EVENT!

Grand Opening

THREE BIG DAYS AT
KEN ISAACS PONTIAC-CADILLAC-OLDSMOBILE-JEEP



THURSDAY, FRIDAY, SATURDAY, APRIL 26-27-28

★ ★ PLENTY OF REFRESHMENTS AND GOODIES ★ ★

TAKE ADVANTAGE OF THESE GRAND OPENING SPECIALS!

NEW 1979 AMC SPIRIT No. 965 \$4,388	NEW 1979 PONTIAC LeMANS No. 017 \$6,188	NEW 1979 JEEP CJ-5 No. 643 \$5,789	NEW 1979 CADILLAC COUPE DeVILLE No. 563 \$10,779	NEW 1979 JEEP CHEROKEE No. 652 \$7,196
NEW 1979 OLDS CUTLASS No. 351 \$6,287	NEW 1979 JEEP J-20 PICKUP No. 730 \$6,898	USED 1978 CHEVROLET PICKUP 5,000 miles \$4,985	TWO USED 1979 CHEVROLET 4X4 PICKUPS \$SAVE\$	SEE OUR FULL LINE OF NEW '79's NOW IN STOCK.

SHOP ANYWHERE YOU WISH FOR A NEW CAR... THEN COME TO KEN ISAACS FOR THE VERY BEST DEAL ON A NEW PONTIAC, CADILLAC, OLDSMOBILE OR JEEP.

- KEN ISAACS
Owner
- PETE PUTNAM
Manager
- GREGG ISAACS
Salesman
- MIKE BAUER
Salesman
- DELMAR BALDRIDGE
Salesman
- GREG DOUGLAS
Salesman

KEN ISAACS PONTIAC-CADILLAC-OLDSMOBILE-JEEP

PHONE 886-3811

• SOUTH LAKE DRIVE

• PRESTONSBURG

WANT TO MAKE NEW FRIENDS?
A dating service is the answer!
 For more information write:
 LUV-BUGGS, Star Rte. 1, Box 15
 Banner, Ky. 41603 or phone 874-9839.
 11-pd.

Local Unions Endorse W. R. Wells, Jr., for Judge

UMWA Local Unions No. 9845, and No. 1373, both of Martin, have endorsed William R. Wells, Jr., for the Democratic nomination for county Judge-Executive. Vote No. 1 for the No. 1 man. (Pol. Adv. pd. by the candidate) 4-18-4t.

Floyd County Health Notes

By JANETE E. HICKS
 Health Educator
 The Floyd County Health Department and the Floyd County Board of Education remind all parents with children entering school for the first time, (this includes all kindergarten students, first graders, and transfer students), that their child must have a TB skin test, a physical examination, and an immunization certificate. This is in accordance with KRS 158.035 which reads: "Except as otherwise provided in KRS 214.036, no child shall be eligible to enroll as a student in any public or private elementary or secondary school without first presenting a certificate from a duly licensed medical or osteopathic physician stating that the child has been immunized against diphtheria, tetanus, whooping cough, poliomyelitis, and measles. The governing body of private

and public schools shall enforce the provisions of this section."
 The Floyd County Health Department urges parents to start preparing their children now for their first year of school. Immunizations, TB skin tests, as well as hemoglobins (blood counts) and urinalyses can be obtained free of charge at the Floyd County Health Department on Monday, Wednesday, and Friday each week from 8 a.m. to 4 p.m. The above services can be obtained from any of the regularly scheduled outpost clinics in Martin, Wayland, Bypro, and Mud Creek. The schedule for the outpost clinics during May is as follows:
 Monday, May 7—Beaver Valley Clinic in Martin, from 10 to 12 and 1 to 2.
 Wednesday, May 16—Hamilton's Kentucky Food Store in Teaberry from 10 to 12 and 1 to 2.
 Monday, May 21—Ethel Osborne's Store in Bypro from 10 to 12 and 1 to 2.
 (The outpost clinic in Wayland has been cancelled for May)
 The physical examination forms are available from either the health department or the board of education but they must be signed by the child's doctor. The immunization certificate can be obtained at the local health department or from the family doctor's office depending where the child received his immunizations. If the child has not completed his immunizations, he must present a statement from his family doctor stating that the child has started his immunization series and that the child will have completed his immunization series, including both measles vaccines, before entering his second year of school.
 All forms, physical examinations, verification of skin testing, and immunization certificate must be presented to the child's school before he enrolls.

ATTENTION All Local Hairdressers
 There will be a meeting tonight, April 25, at 7 p.m. at the Floyd County Library for all interested hairdressers. The purpose of the meeting will be to discuss the upcoming "Sunset Law."
 For more information call 886-6032
 4-25-1t.

J&W CONSTRUCTION CO.
 Complete Building — Residential and Commercial.
 We have 90 to 100 Percent Financing on new homes.
J&W CONSTRUCTION CO.
 Prestonsburg, Ky.
 Licensed and Insured
 886-9606
 4-25-4t.

GUN RIOT
 Ithaca Model 37 Pump Shotgun
 12 Gauge, 20" Police Cylinder Barrel
 Excellent deer or guard gun
\$139.95
 Eastern Kentucky's largest selection of Remington, Winchester & Savage guns, all at discount prices.
Thomas Hereford Company
 First Avenue Prestonsburg

SUPER SAVER DAYS
 NOW AT 21ST CENTURY!



NEARLY EVERYTHING IN STOCK ON SALE. HERE ARE SOME EXAMPLES:
 Channel Master Front-Loading STEREO CASSETTE PLAY-AND-RECORD DECK..... Reg. \$89⁹⁵ \$139.95
 YOUR CHOICE OF:
 AM-FM 8-TRACK IN-DASH CAR STEREO OR AM-FM CASSETTE IN-DASH CAR STEREO.... One \$89⁹⁵ (Speakers Not Included With Either Unit)
 Reg. \$129.95 Robyn SX-401 40-CHANNEL MOBILE CB..... \$40 \$89⁹⁵ OFF
 Regency K100 10-Channel PROGRAMMABLE POLICE SCANNER.... Reg. \$219⁰⁰ \$269.00
WE DON'T WANT TO MAKE ANYONE MAD—IF OUR LOW PRICES OFFEND YOU, WE WILL TAKE MORE.
21ST CENTURY ELECTRONICS
 Phone 886-9400 Hours: Monday-Friday, 9-5; Sat., 9-2
 Master Charge, Visa Located in Former Maloney Bldg., Near Financing Available Entrance To Jenny Wiley State Park

Coonhunters' Assoc. Sets Runoff Hunt
 The Big Sandy Coonhunters' Association will begin their second of a series of runoff hunts for the year, Saturday, April 28 at Archer Park. Prizes will be awarded to the winner of each hunt as well as to the hunter with the highest plus points at the end of the sixth hunt. Registration deadline for Saturday's event is 8 p.m.
 Winners of the last hunt included: Harold Green (1st) with 450-points, Julian Greene (2nd) with 375-points, and Linzie Hunt with 325-points.

C. OF C. DINNER SLATED MONDAY
 The Prestonsburg-Floyd County Chamber of Commerce will hold its annual banquet at May Lodge Monday with a reception beginning at 6:30 and dinner at 7 p.m.
 Frank Ham, assistant athletic director at the University of Kentucky, will speak, and newly elected officers of the organization will be installed.
 The public is invited to attend and advance reservations which are necessary for the dinner may be made by calling Joyce Lafferty at 874-2133 or Chalmer Frazier at 886-2185.

F.C.E.A. Meets At Martin, Fri.
 The Floyd County Education Association (F.C.E.A.) held its annual meeting Friday, April 6, at Martin. The president, Shelly Draughn, presided over the meeting. State and local political candidates participated in speaking to the attending group.
 New F.C.E.A. bylaws were voted on and adopted for the next year, and annual reports were made by the officers of the organization. Teachers who had died during the previous year were recognized in memorial. New officers elected for the next year are President, Janice Allen; First Vice-President, Vivian Barnett; Secretary-Treasurer, Danette Fannin, and President-Elect, Judy Carter.

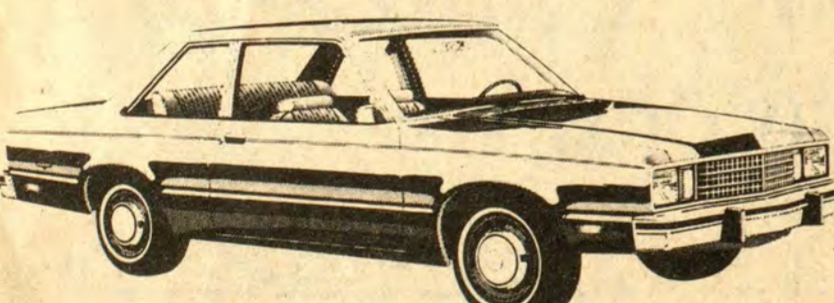
COMMONWEALTH OF KENTUCKY DEPARTMENT OF TRANSPORTATION BUREAU OF HIGHWAYS NOTICE TO CONTRACTORS
 Sealed bids will be received by the Bureau of Highways, at its office, Frankfort, Kentucky until 10 A.M. Eastern Daylight Time on the 4th day of May, 1979, at which time bids will be publicly opened and read for the improvement of:
 CN GROUP 7 (1979), Bituminous Surface:
 Floyd County, CN 36-31, the Brandyke Creek-Sowers Creek Road from 1.2 miles east of KY 3 easterly, a distance of 1.000 mile; Floyd County, CN 36-836, the Frasure Creek Road from 1.0 mile south of KY 1929 southerly, a distance of 1.000 mile.
 SP GROUP 33 (1979), Bituminous Surface:
 Floyd County, SP 36-246, various streets in Dwale, a distance of 2.450 miles; Floyd County, SP 36-696, the Auxier Road from west end of Levisa Fork Bridge northwesterly and southwesterly, a distance of 1.100 miles.
 The Bureau of Highways hereby notifies all bidders that it will affirmatively insure that in any contract entered into pursuant to this advertisement, minority business enterprises will be afforded full opportunity to submit bids in response to this invitation, and will not be discriminated against on the ground of race, color or national origin in consideration for an award.
 Bid Proposals for all projects will be available until 9 a.m. EASTERN DAYLIGHT TIME, FRIDAY MAY 4, 1979, at the Division of Contract Procurement. Bid Proposals for all projects will be available at a cost of \$2 each and remittance payable to State Treasurer of Kentucky must accompany request for proposals. (NON-REFUNDABLE) BID PROPOSALS ARE ISSUED ONLY TO PREQUALIFIED CONTRACTORS.
 Specimen Proposals for all projects will be available to all interested parties at a cost of \$2 each (NON REFUNDABLE). Specimen Proposals cannot be used for bidding.
 4-25-2t.

FORD FAIRMONT
 By now, you've heard of General Motor's X car, (Chevy Citation,) Oldsmobile Omega, Buick Skylark, and Pontiac Ventura.
BUT DID YOU KNOW THAT:
 1) Each of these are more expensive than Ford Fairmont
 2) Each of these has a long way to go to compare in looks with the Ford Fairmont.
 3) Each of these had about nine defects in material workmanship found by the federal government before they were on sale April 19.
 4) Each of these has a front suspension that will have to be replaced about every 50,000 miles.
 5) Each of these has less passenger space than a Ford Fairmont.
 6) Your solution is, of course, to buy a new Ford Fairmont at Town and Country Ford.
Town & Country
 FORD-LINCOLN-MERCURY (FORMERLY-B&D MOTORS)
 Lancer-Water Gap Road Phone 874-2133

Spring Sale

ACRYLIC latex semi-gloss
 Available in some stock colors plus over 1000 custom colors. 3340-P may also be used untinted as a white.
SALE PRICE \$10.95



vinyl latex flat wall
 Gives a rich washable finish to walls and ceiling. The 3841P PASTEL BASE can also be used as white.
SALE PRICE \$7.95
 Available in over 1,000 custom colors.



ACRYLIC deluxe wall-trim
 Has a luxurious soft velvet sheen. Walls and woodwork match perfectly using one paint.
SALE PRICE



THOMAS LIGHT FIXTURES
 SL123 THOMAS
 BEDROOM LIGHT \$2⁶⁹
 FIVE LIGHT POLISHED CHANDELIER
 SL 1035 \$29⁹⁵



ALUMINUM EXTENSION LADDERS
 16-FT. 20-FT.
\$36⁹⁵ \$52⁹⁵

WOOD STEPLADDER
 5-Ft. \$17⁹⁹
 6-Ft. \$21⁹⁹



SANDY VALLEY HARDWARE
 Hours: 7:30-5:00 PHONE 874-9218 ALLEN, KY. 

Breaker, Breaker, Big Ben! We've got truckloads of Broncos and trucks goin' to Town & Country Ford for the

CONVOY SALE



HAMMER DOWN TO GREAT BRONCO BUYS!



21 BRONCOS IN STOCK

ANY COLOR OR OPTION

SAVE ON THE TRUCK YOU'VE BEEN LOOKING FOR!

82 PICKUPS IN STOCK

TWO-WHEEL DRIVES,
FOUR-WHEEL DRIVES,
AUTOMATICS



•RALPH STEVENS
Owner-General Manager

•VIC GOBLE
Sales Manager

•CHESTER PACK
Asst. Sales Manager

•DALE BOYD
Salesman

•GARY MEADE
Salesman

•BASIL MARSH
Salesman

•J. W. PRIMM
Salesman

FOR YOUR CONVENIENCE, WE ARE OPEN UNTIL 7 P.M., MONDAY THRU FRIDAY.

Town & Country

FORD · LINCOLN · MERCURY
(FORMERLY-B&D MOTORS)

Lancer-Water Gap Road
Phone 874-2133

Scenes from P.C.C.'s Mountain Dew Activities



Archers, under the supervision of P.C.C. faculty member Bob McAninch, aim for the bullseye.



P.C.C.'s Judy Salmons (left) and Nina Fannin during the women's table tennis doubles event.

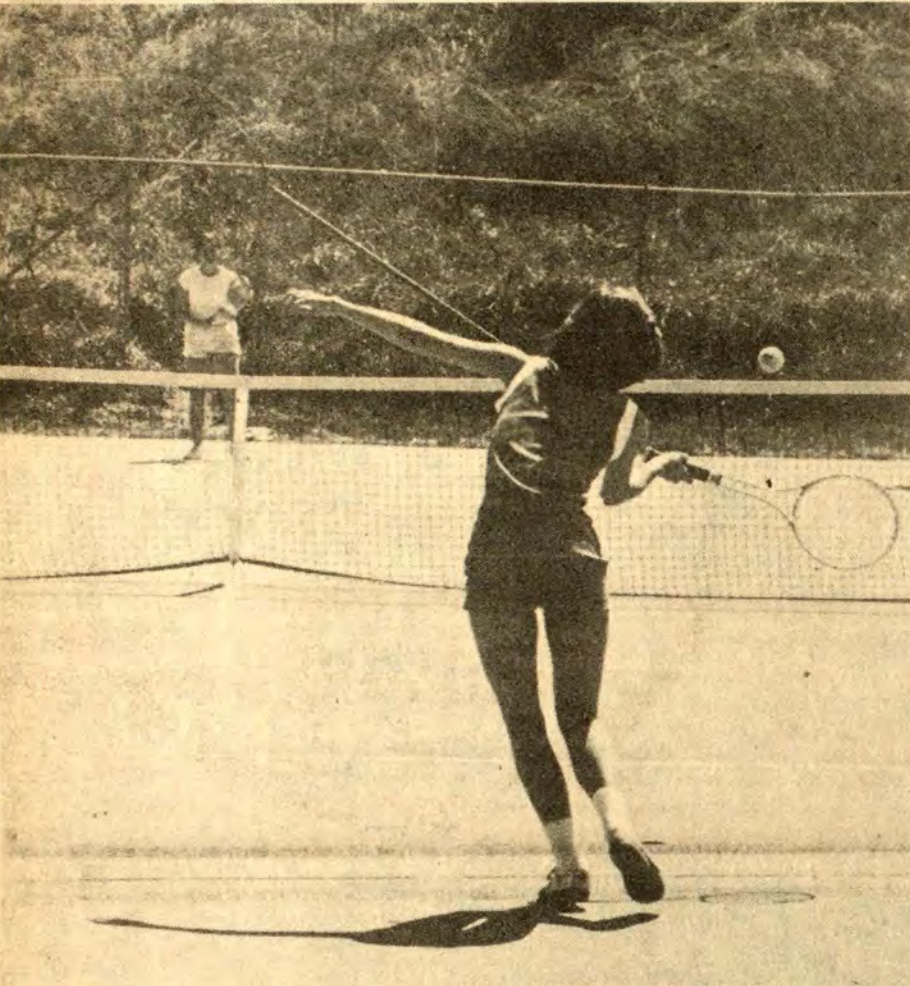

The new Archer Park courts were the scene for this year's tennis competition.



Mt. Dew Queen contestants including P.C.C.'s entry, Judy Rice (center). Alice Lloyd College's candidate (at far left) won the competition. Pictured beside the ALC representative is Ashland Community College's candidate, while Somerset and Southeast C.C. are represented at right.

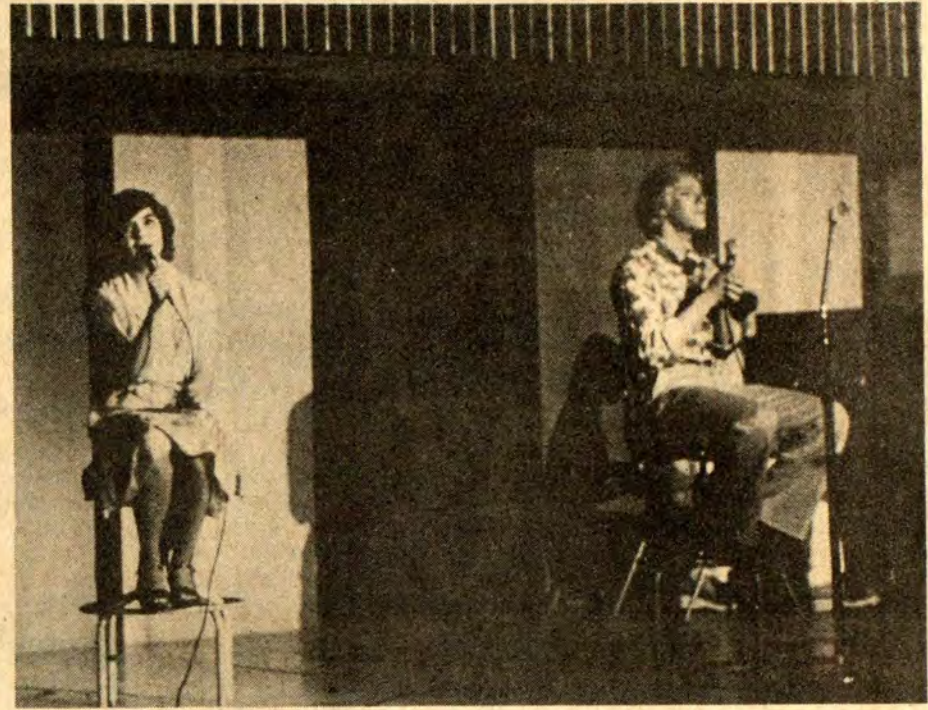

Cheryl Turyn and Jimmy Pleasant took first place in the talent competition for P.C.C. with their version of "You Don't Send Me Flowers."



While queen candidates were being judged, this group, including former P.C.C. student Bryan Powell (with guitar) and Susie Campbell (in clown suit) who placed second in the talent competition for P.C.C. with "Send in the Clowns," entertained the crowd.

Prater School Plans Marathon

The Prater Elementary School will sponsor a marathon run Saturday, May 12, to raise money for the seventh and eighth grades. Runners will leave the school, follow a route through Harold, down U.S. 23 to Banner, and back up Prater Creek to the school. The run is approximately 20 miles. The school hopes to raise money by asking political candidates to sponsor each runner for as many miles as he or she wishes. The runners, in turn, will wear the candidate's stickers. All runners in the county are urged to participate. Those interested should contact Sandy Boyd at the Prater Elementary School, phone 478-9919.

WOMAN'S CLUB TO HOLD INSTALLATION DINNER HERE
The installation dinner for the Prestonsburg Woman's Club will be held Thursday, May 3, at the club building in Archer Park at 6:30 p.m. The speaker and installing officer will be Miss Pat Lee, president of the Kentucky Federation of Woman's Clubs. All members are asked to attend and bring a covered dish. The hostesses for the dinner are Mrs. Ethel Burke, chairman, Miss Alice Harris, Mrs. John Sutherland, Mrs. Bill Pettrey, and Mrs. Gorman Collins.

ATTENDS TRUCK SHOW
Bill Caldwell, of Eastern Kentucky Mack, attended the Mack trucks super-spectacular parts and service show in the New Orleans Superdome, April 8-10.

DINNER HOSTESS
Mrs. Peggy Spurlock entertained members of her family and friends to dinner at her home here, Easter Sunday. Enjoying her hospitality were Mrs. Elizabeth Garriott, Mrs. Betsy Lambert, Miss Margaret Lambert, Mr. and Mrs. John Spurlock, Mrs. Mary Allene Riffe, Mrs. Grayce Mirzaian and son Carl, Norman Strange and Mike Branham. Mrs. Spurlock's son, Burl Wells Spurlock, was an after-dinner guest.

NOTICE
Application has been filed by P. J. Hall, with the Floyd District Court for license to operate a place of entertainment, P.J.'s Pool Hall, at East McDowell, Ky. C. "OLLIE" ROBINSON
Floyd County Clerk 4-25-31.

HERE SATURDAY
Rudolph Spencer, of Garrett, was a business visitor in Prestonsburg, Saturday.

LUNCHEON HOSTESS
Mrs. Frankie Best entertained with a luncheon at her home, Easter Sunday, having as her guests the Rev. and Mrs. Ira McMillen, of Marion, Ohio, and Mrs. M. Robert Regan. On Sunday evening Mrs. Best and her guests attended revival services, at the Fitzpatrick Baptist Church, where during the past week the Rev. McMillen served as visiting pastor. Mrs. McMillen assisted with the musical program, and Mrs. Best did chalk drawings each evening.

NOTICE
Sealed bids will be accepted by the Floyd County Fiscal Court until 1 p.m. (EDT) May 8, 1979 for one portable rock crusher, as per following specifications: 20 x 30 rolls, 12 x 36 jaws, 4 x 14, 3 deck screen, diesel powered, tandem front and rear, hopper feed plate, prescreener. The court reserves the right to reject any and all bids.
FLOYD COUNTY FISCAL COURT
By C. "Ollie" Robinson
Clerk 4-25-21.

NOTICE
Martin County Home Health Care, Inc. is accepting bids for a 4-wheel drive vehicle. The four-wheel drive vehicle must have six cylinder, a short wheel base with open out back doors, side mirrors, shield plates under the gas tank and transmission undercoating and 15 inch mud grip tires. All other standard equipment. The Administrator of Martin County Home Health Agency reserves the right to refuse any and all bids which may be made. All bidders must submit picture of vehicle and price by May 8, 1979 to be opened May 9, 1979. Bids may be sent to: Martin Co. Home Health Care, Inc. Pilgrim, Ky. 41250. 4-25-21.

NOTICE
All interested persons are hereby notified that Martin County Home Health Care, Inc. is now accepting bids for a mobile office which must meet the following specifications:
The office must be at least 24' x 36'.
The office must have at least 864 square feet of space.
The office must contain five separate rooms, plus bath.
The office must contain a gas range and a gas furnace.
The office must contain a scrub sink in a separate room from the bathroom facilities and the office must contain a storage room with large outside door.
The office must be insulated, have fire proof siding and wiring which meet or exceed Federal safety construction standards and a shingle roof.
Martin County Home Health Care, Inc. reserves the right to refuse any and all bids, all bids must be accompanied by a proposed floor plan and contain complete price quotations. All bids must be received by Martin County Home Health Care, Inc. by May 8, 1979 and will be opened on May 9, 1979 and be addressed to Martin County Home Health Care, Inc., Pilgrim, Kentucky 41250. 4-25-21.

NOTICE
Sealed bids will be accepted by the Floyd County Fiscal Court until 1 p.m. (EDT) May 8, 1979 for one portable rock crusher, as per following specifications: 20 x 30 rolls, 12 x 36 jaws, 4 x 14, 3 deck screen, diesel powered, tandem front and rear, hopper feed plate, prescreener. The court reserves the right to reject any and all bids.
FLOYD COUNTY FISCAL COURT
By C. "Ollie" Robinson
Clerk 4-25-21.

SECOND LEGAL NOTICE
Community Development Block Grant Public Hearing
A Public Hearing will be held on May 8, 1979, at the Wheelwright High School Cafeteria in Wheelwright, Kentucky, at 6:30 p.m., for the purpose of discussion and review of HUD Small Cities application for Prestonsburg-Floyd County-Wheelwright. The city of Wheelwright jointly with Floyd County have obtained preliminary approval of \$752,438.00 Comprehensive Grant for housing and public improvements in the City of Wheelwright. Floyd County in behalf of Prestonsburg has received conditional approval of a \$500,000.00 single purpose grant for site development on the Abbott Mountain housing project in Prestonsburg. The small cities funding program was explained and citizen's comments solicited at prior public meetings. The cities and county now request public participation, amendment or comment before final applications are made. Citizens are encouraged to attend this public hearing to review the proposed programs and make suggestions on revision of the current Floyd County housing assistance plan prior to submission of the application to the Department of Housing and Urban Development. 4-25-79.

GARRETT P.T.A. MEETS
The Garrett P.T.A. met Thursday, April 19, for its regular meeting. Elections were held for president, vice-president, secretary and treasurer, with results as follows:
President, Mike Fitzpatrick; Vice-President, David Scott; Secretary, Iris Chapman; Treasurer, Jonell Scott.
Next scheduled meeting is in May, and everyone is invited to attend.

Harold W. Cooley, Mayor
City of Prestonsburg
Yvonne S. Jones, Judge-Exec.
Floyd County
Ella Jane Hall, Chairperson,
Wheelwright Board of Trustees
Anna Jean Tackett, Exec. Director
Floyd County Urban Renewal and
Community Development Agency 11.

ATTENTION, LANDOWNERS!
(With or without mineral rights)
There are certain people who are trying to put our mining companies out of business and our miners out of work.
They are buying land and mineral rights for out-of-state companies that are foreign-owned and controlled. **HELP STOP FOREIGN TAKEOVER AND FOREIGN IMPORT OF COAL AND COKE.**
For further information, write to:
S.F.I.C.
Whitesburg, Ky.

JAMES ROBINSON
BLOCK LAYING,
ROOF SHINGLING.
Free Estimates.
886-9815
4-25-21-pd.

There are Reasons more people shop here...

Armour Veri-Best First Cut
PORK CHOPS Lb. **\$1 19**

Armour Veri-Best Center Cut
PORK CHOPS Lb. **\$1 59**

Armour BREAKFAST
CHOPS Lb. **\$1 69**

Pork
Spare Ribs Lb. **89¢**

Armour
Hot Dogs 12-Oz. Pkg. **89¢**

Armour
Chunk Bologna Lb. **99¢**



Prices Effective Thru Sunday.

USDA CHOICE
CUBE STEAK Lb. **\$2 29**



MAXWELL HOUSE
INSTANT COFFEE
 10-Oz. Jar **\$3 49**
 (One Please)

CRISCO SHORTENING
 3-Lb. Can **\$1 89**
 (One Please)

U.S. No. 1
IDAHO POTATOES 10-Lb. Bag **\$1 19**

RED RIPE
TOMATOES Quart Basket **79¢**

Luck's
PINTO BEANS 2 303-Size Cans **69¢**

CHARCOAL 10-Lb. Bag **99¢**

Rose's Chunk
DOG FOOD 25-Lb. Bag **\$3 49**

Kounty Kist Cream Style or Whole Kernel
CORN 3 17-Oz. Cans **69¢**

Kellogg's
CORN FLAKES 18-Oz. Box **75¢**

Charmin
TISSUE (One Please) 6-Roll Pkg. **\$1 29**

Kraft Parkay
MARGARINE 2 1-Lb. Pkgs. **\$1**

Smucker's
GRAPE JELLY 48-Oz. Jar **\$1 29**

Fleecy White
BLEACH Gal. **55¢**

CUCUMBERS or GREEN PEPPERS **5 / \$1**

FARMER'S MARKET

Open 8 till 10, Seven Days a Week PHONE 478-5275 HAROLD

EDWARDS-WARREN TIRE COMPANY

Prestonsburg, Ky.

We have immediate openings for
Off-Road and Truck Tire Changers

We offer complete training with pay, insurance benefits, paid vacations and holidays, job security, profit-sharing plan and retirement program.

Must Have Valid Driver's License.

Phone 886-6645

4-25-1f.

Harold Man Jailed After Johnson Shot At 'Country Palace'

Gary Ray Bevins, 27, of Harold, was charged with assault in the first degree in the Friday the 13th shooting of Joe Johnson, 27, of Jacks Creek, at Marlow's Country Palace, north of Pikeville.

Johnson was shot in the stomach with a .38-caliber pistol, according to KSP Detective Richard Ray who led the investigation. The shooting reportedly resulted from a disagreement over possession of a chair or seating arrangement. Bevins allegedly shot Johnson after he returned to a chair which he claimed was his and Johnson refused to vacate.

The shooting took place during performance by Charlie Louvin. Most of the crowd which filled the room ducked for cover upon hearing the shot, but, the situation was kept under control and the performance continued.

Johnson is listed at the Methodist Hospital, Pikeville, in fair condition.

Bevins was lodged in the Pike county jail.

NOTICE OF INTENTION TO MINE Within 100 Feet of A Public Road

Pursuant to 405KAR 1:050 The Department for Natural Resources and Environmental Protection may conduct a public hearing to review the application of C & H Coal Company (application number 236-5027) to conduct mining operations within 100 feet of public highway Morgan Fork Road at Blue Moon, Ky. location. Any interested person may request that the hearing be held by written request to that effect sent to Roger Blair, Division of Permits, Department for Natural Resources and Environmental Protection, Sixth Floor, Capital Plaza Tower, Frankfort, Kentucky 40601 and received by him within 20 days of the date of this notice.

Adding insulation to your home can reduce cooling costs in warm weather as well as heating costs during the winter. Find out if your home needs insulation. Consult a reputable insulation dealer in your community or with your local building inspector or county agent.

JOE D. WEDDINGTON REAL ESTATE 886-9411

Do rising costs Force you and your family to walk a Monthly Tightrope?



Nearly everyone has to live on a budget, no matter how much they earn. A savings account offers a nice cushion just in case you have problems. Regular deposits add up quickly, and it will be there when and if you need it.

Let us explain any of our savings plans next time you're in any First National Bank of Prestonsburg office.



1st **FIRST NATIONAL BANK**
 75 Years...1904-1979
 Phone 886-2321

"The Bank of Personal Service"

BURL WELLS SPURLOCK, President

MAIN OFFICE
 3 North Lake Drive
 Prestonsburg

TWIN-BRIDGES BRANCH
 Martin

BETSY LAYNE BRANCH
 U.S. 23
 Betsy Layne

NORTH LAKE DRIVE BRANCH
 U.S. 23
 Prestonsburg

Time & Temperature 886-9311



FDIC

WANTED 19th CENTURY PAINTINGS and ANTIQUES.

(Poor condition considered) (No furniture or items difficult to ship or carry)

Only a few hours to see **MAURICE M. GOLDBERGER** Member, Appraiser Assn. of America

Here to speak at the **Antique Appraisal Day at Prestonsburg Com. College**

Bring antiques and paintings to May Lodge, Jenny Wiley State Park

7 to 10 P.M. Saturday, April 28th.
 8 to 12 Noon, Sunday, April 29th.

Meet Mr. Goldberger and get the best prices for your paintings and antiques from an appraiser, lecturer and dealer with 30 years of experience.

4-18-2f.

Tribute to a Good Man



Are family ties really getting to be obsolete? The joy of remembering your childhood and all those small insignificant things that we took for granted? It seems as though the family unit just doesn't mean much anymore.

There have been so many truly important men who have left their mark on so many and never needed any kind of recognition because their reward came from within. They have no idea how their way of life touched all those around them. After all, working hard, sacrificing, and giving everything they possessed to their families was merely a way of life.

There is such a man who at the age of seventy-seven still lives a way of life he doesn't consider great or special.

Bruce Hamilton, born July 2, 1902, simply took care of his wife and family (fifteen children) as best he could. To me, my Uncle Bruce is a great man. I have wanted to do something special for him for a long time. How do you add something to a man's life when he already has all God could have given him. Love, honesty, unselfishness, and faith—these things make up the man I call my beloved Uncle, a man who has all the respect and admiration from everyone close to him.

So many things he gave me when I was a small boy that have stayed with me through the years. The talks we had, the sharing and the deep understanding that only love could produce.

This is my tribute to you Uncle Bruce. I had to let you know of the lasting impression you made on my life. The tragic changes in the world today have made it very hard to find a man you would wish to pattern your life after. But in my eyes, a man who has spent fifty-seven years of caring and devotion for his wife and family, deserves knowing there are those who recognize how great he really is.

The impression that you made on me, Bruce Hamilton, will remain with me for the rest of my life.

Your Loving Nephew,
VERNON REYNOLDS

MAYTOWN COMMUNITY NEWS

Mr. and Mrs. Johnnie Rodebaugh announce the birth of their first child, a son, Jonathan O'Neil, born Monday, April 16 at the Pikeville Methodist Hospital. Mrs. Rodebaugh is the former Reba Harmon, daughter of Mr. and Mrs. Junior Harmon. The paternal grandparents are Mr. and Mrs. John Rodebaugh, of Prestonsburg.

Mr. and Mrs. Jack Turner, of Lexington, were at Warco, near here, Monday, calling on friends and visiting the family cemetery.

Mrs. Octavia Combs and Lamar Combs called on Mrs. Bradas May at her new home on Wilson Creek last week.

Sympathy is extended to Mr. and Mrs. Adrian Truesdale, whose son, Victor, of Mt. Sterling, passed away Thursday following an extended illness, leaving his wife and two children.

All members of Enterprise Association of Southern Baptists are invited to an evening of Christian fellowship at the Maytown First Baptist Church Friday evening, April 27, starting at 5 p.m. There will be oldtime preaching, praying and singing and also a fellowship dinner. Among the distinguished guests will be Bob Jones, C.R. Daley and Hicks Shelton.

Guest last week of the Rev. and Mrs. P.L. Clem was her mother, Mrs. Hallie Foster, of Newport, Vt.

Mrs. Elizabeth Baker, Oak Ridge, Tenn., is the guest of Mr. and Mrs.

George E. Allen. Mrs. Baker has just returned from a two-month visit with her son and daughter-in-law, Mr. and Mrs. Ben Baker, in Hawaii.

Mr. and Mrs. Buel Spears, who formerly resided at Pikeville, recently moved here.

Mrs. Chris Hagans underwent major surgery at Highlands Regional Medical Center last week. She is recuperating at home.

Sympathy is extended to relatives of Raymond Osborne who passed away Friday, in Sidney, Ohio following an extended illness.

Mr. and Mrs. Verlin Case, of McArthur, Ohio, are here visiting her mother, Mrs. Lucreasie Stone.

Mr. and Mrs. Bernard Hayes and daughter, of Ann Arbor, Mich., spent last week here, guests of Mr. and Mrs. Angelo Dudley.

Mrs. Ernie Dudley, Daytona Beach, Fla., has returned home after visiting relatives here for several days.

Nancy May is recuperating at home after spending several days at Our Lady of the Way Hospital for diagnosis and treatment.

TEACHERS PAY TRIBUTE

Members of the Foyd county teaching profession, active and retired, who as a group paid tribute to Mrs. Claybourne (Irene) Stephens during funeral services at the First United Methodist Church, Thursday of last week, were Mesdames Mae K. Roberts, Minnie Grace Sutherland, Norma Stepp, Anna May Mellon, Docia B. Woods, Margaret Collins, Virginia Jefferies, Victoria Spradlin, Mabel Allen, Elizabeth Bailey, Mildred Hall, Goldia Williams, Lucy Regan, Judy Music, Norma Neeley, Sally Allen, Batrice Collins, Katherine Frazier, Janet Ranier, Carlos Haywood, Nancy Webb, and Doris Ann Hyden; Mrs. Messrs Woodrow Allen, Charles Clark, Lewis Campbell, Beecher Schutchfield, Lloyd Wells, Tackett and John W. Shepherd. A eulogy to Mrs. Stephens' ability and loyalty as a teacher and her influence on students was delivered by one of her former principals Woodrow Allen.

Utmost In Design and Quality

TWO-BEDROOM HOME, EXCELLENT LOCATION IN PRESTONSBURG.

NEW LISTING
THREE-BEDROOM HOME LOCATED IN PRESTONSBURG ON TWO-ACRE TRACT.

CALL US ABOUT OTHER LISTINGS OF HOMES IN THE PRESTONSBURG AREA.

CONTACT

DON GOBLE
REAL ESTATE COMPANY

Don Goble—Broker

Priscilla Hamilton
789-6386

Marsha Goble
886-8010



ALBERT B. CHANDLER

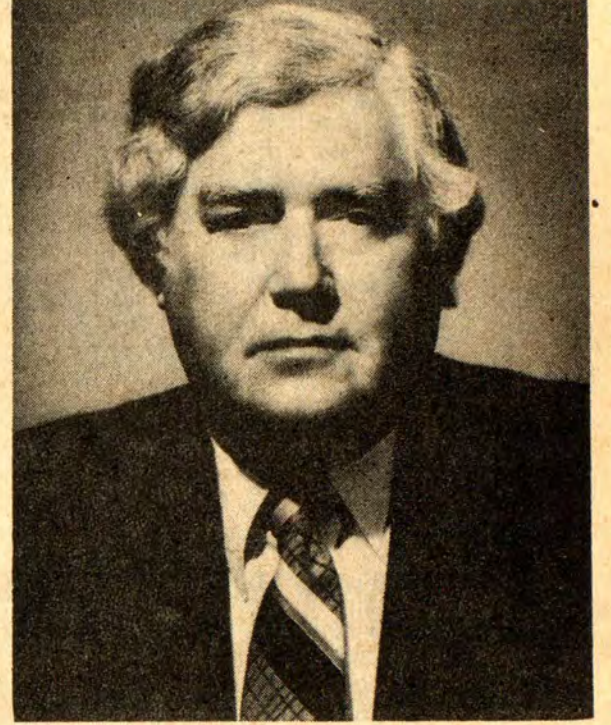

JOE WEDDINGTON

JOE D. WEDDINGTON, REALTOR

Allen-Weddington Bldg. • Prestonsburg

Joe Weddington—886-9411
Bob Van Hoose—886-9411
886-2292 (Residence)

Harold Ratliff—886-2118
Dorothy Harris—874-2050
Pike Co. Phone—432-4721

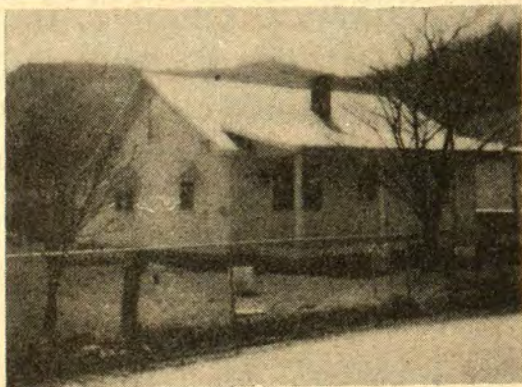

AUXIER—This new 1865-sq. ft. brick home offers the best in comfort and style in a country setting. Located on a 1/2 acre lot, it has a large living room, formal dining room, cozy den with fireplace, built-in kitchen with dishwasher, three bedroom, two baths, utility room and one-car garage. Immediate possession. Call today!

DAVID—This affordable 7-room home has three bedrooms, living room with free standing fireplace, dining room, kitchen, bath and utility room. Available at once!

ALLEN—Commercial bldg. with 3,000 ft. Suitable for offices or retail outlet.

STANVILLE—1/2 block off U.S. 23, nr. Hall Marine, 6 rooms and bath. Bit-in kitchen, 3 bdrms., living room, dining room, new storm doors and windows, copper plumbing. Dual water system, city water and drilled well with pump, large block utility bldg. Lot 75' x 200' deep suitable for garden. Chain link fence. Close to stores, school, & churches. Financing can be arranged. Out-of-state owner wants to sell. Ready for immediate occupancy.

MARTIN—Between bridges. Good investment opportunity—Apartment bldg. Two apartments, one upstairs, one downstairs. Building is in good condition with a very convenient location. You can live in one apartment and rent the other or rent out both.

House and lot fronting on South Lake Drive next to Jenny Wiley Florist. Good location close to downtown.

LANCER—Low priced—6 rooms with bath—Lots of closet space. Kitchen and dining room combination. Large den. Beautiful hardwood floors, 2-car carport, vinyl siding, almost new roof, 18 x 30 block out-bldg. Corner lot. Owners want to move. If you don't call now you will miss a bargain!

MARTIN—Two-story block bldg. Apartment upstairs. Suitable for business downstairs. Good investment property.

BLDG. LOTS—
Lancer-Water Gap Road.
State Road Fork
Lick Fork
Boldman—3.91 acres
Mtn. Pkwy. Near Clark School

ACREAGE AND LOTS:
140 acres on Mtn. Pkwy.
100 acres on Cow Creek.
85 acres, State Road Fork.
15 acres bottom land at Dwale suitable for residential, industrial or commercial development. MAI appraisal available

We have new homes under construction and being planned that we cannot advertise. Call about your housing need. We have a home that will fit your need and your budget.

We also have property for sale in Pike County.



AMERICA IS SOLD
ON HOMES FOR LIVING NETWORK SERVICE

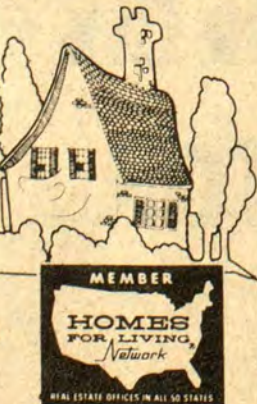

It's a red-letter day when the Homes For Living sign goes up in front of your home, because that means that your home will be featured in Homes For Living Magazine, assuring maximum exposure to home buyers — here, and across the country.

And there's no need to have the house-hunting blues. You can preview homes for sale right in the comfort of your living room by paging through our magazine.

If you're pining at the thought of relocating, we'll put the color back in your face when we show you a Homes For Living Magazine from your new home town, and tell you that we have a good friend there: another Homes For Living Member, who's ready to help you find your new home and get your family settled.

Our "Maximum Exposure" gets RESULTS!
When our "For Sale" sign goes up in front of your home, it means that your home can be pictured in Homes For Living Magazine. That means thousands of people will know it's for sale — and REALTORS in all 50 states, Puerto Rico and Canada will be able to "show" your home to people who are relocating to our city.

ALBERT B. CHANDLER
191 ELM STREET
VERSAILLES, KENTUCKY 40383

To my friends in Senatorial District 29
Floyd, Knott, Perry
and Martin Counties:

Your new Senator elected from your district needs to be well versed in the political process of all governmental functions, he must have a back ground of business experience and "political know how" to get things accomplished in Frankfort that benefits his people in Eastern Kentucky.

I have known Joe Weddington for more than thirty (30) years and will personally vouch for his qualifications, honesty and integrity and can assure the voters of his District that you will not regret having elected Joe as your next Senator in District 29.

Sincerely yours,
A.B. "Happy" Chandler

MY GOLDEN RULE
"I NEVER MET A MAN
FROM WHOM I COULD
NOT LEARN IF I WOULD
BUT LISTEN."

Our Telephone Number is 886-9411
Let's Go With Joe!
Vote For
JOE D. WEDDINGTON
Democratic Candidate for
STATE SENATOR

Harold L. Conn, Chairman
Pol. Adv. Pd. For by Robert B. Van Hoose, Treasurer and Campaign Coordinator

So... Whatever your real estate needs, Buying, Selling, or Trading a Home, Put us in the picture ... and color it happy!

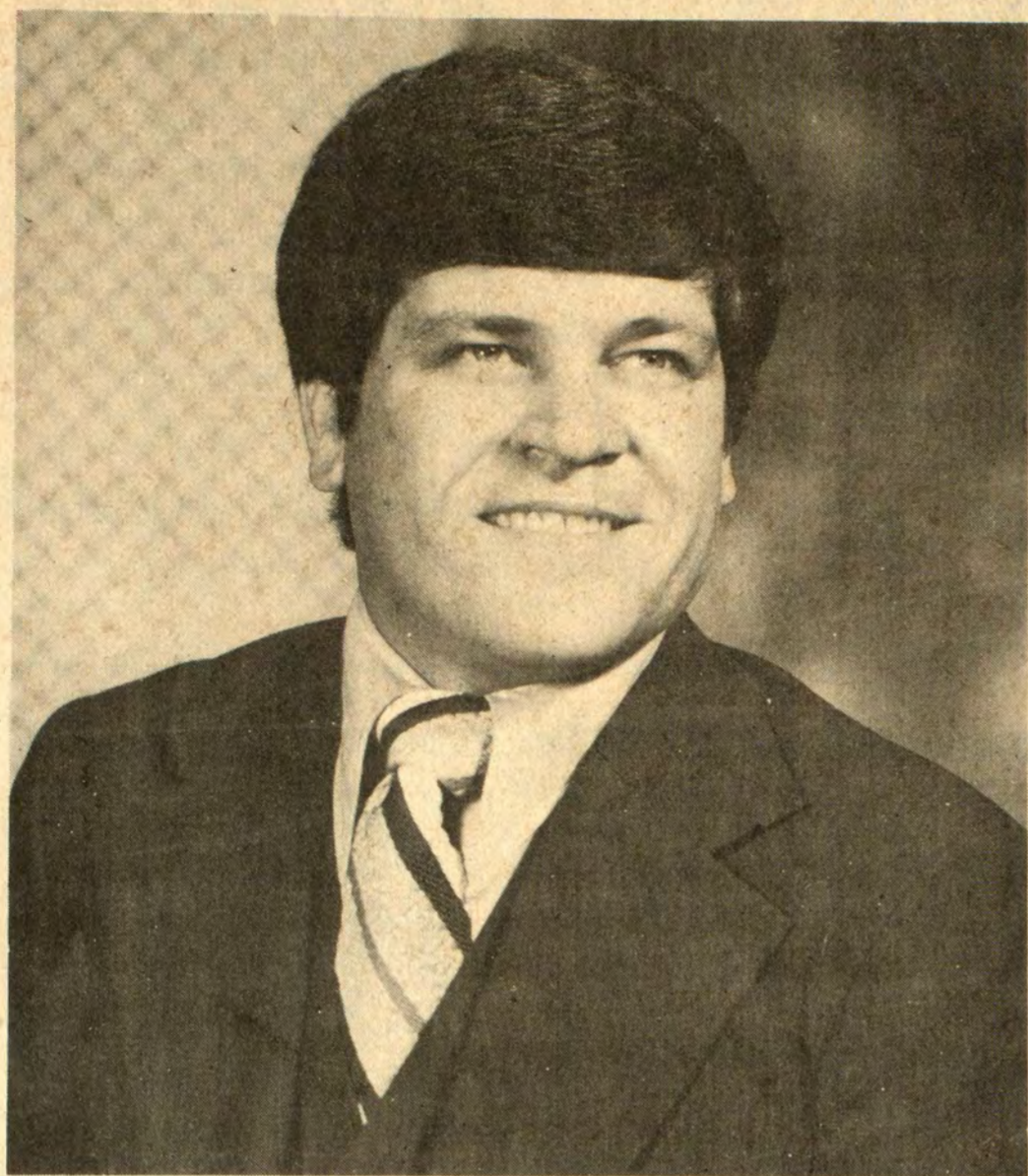

Economic Diversification: More Jobs For East Kentucky

"Whenever there is in any country, uncultivated lands and unemployed, it is clear that the laws of property have been so extended as to violate natural rights."—Thomas Jefferson, 1785.

When our ancestors framed the Constitution and began to develop our great Nation, one of the most fundamental rights they incorporated into the "pursuit of happiness" was the right to a decent job at a decent pay. Here in East Kentucky, we have been fortunate to have valuable natural resources such as coal, natural gas, timber and oil, that have served to provide jobs for our people.

However, unlike the industrial base of other areas, our natural resources do not "grow back," like those of an agriculture area, neither can we "produce" abundant coal or natural gas, as in an industrial area. We know that our vast coal or natural gas resources, once removed, will not be replaced over any reasonable time period. This is why it is of the greatest importance to us that we support our coal and gas industry so that they might grow and prosper and that we might build upon these two industries to provide additional and different jobs for our area. Some ways we can encourage industries to locate in East Kentucky are:

1. Those industries that depend on coal, steel making, automobile factories and electric generating plants, should be identified and encouraged to locate in East Kentucky.
2. We should upgrade our railroads to provide an economical means of transporting materials into our area. It just makes sense that if industry can afford to pay the transportation costs of coal out of the area to factories, industry can afford to pay the cost of transporting raw materials to coal fields so they can be combined with the coal energy to provide the finished product.

3. Adequate industrial sites, with adequate water, sewage and other utilities must be constructed. With the price of energy continuing to increase, industry will be looking for places that can guarantee an adequate supply. Our area can do this with our coal resources.
4. Government should be encouraged to move immediately to develop and construct coal gasification plants in the coal fields. Our government must realize that we, indeed we must, develop our coal resources if we are to keep America leading the Free World.
5. We must support the coal industry. While President Carter asks the coal industry to double production by 1985 one of the agencies in the government he commands, the Environmental Protection Agency, is moving to prevent the largest coal consuming State in the nation, Ohio, from burning Kentucky coal. This is a prime example of government service in reverse. All of our people, elected officials and citizens, should immediately join with our coal industry in the legal actions to prevent such a ridiculous ruling from EPA from being implemented.

The diversification of our economy to provide more jobs for our people is a complex issue that can not be solved by simplistic answers. We need to have a man in the State Senate who has proven by his past accomplishments that he can effectively deal with the complex issues of State Government. That man is Benny Ray Bailey. Throughout his life, Benny Ray has proven that he has the leadership abilities and natural concern for our area and our people that is needed in our elected officials. With Benny Ray Bailey in the State Senate our people can rest assured that they have an effective representative in State Government who will work hard to make sure that government works for us. Vote for Benny Ray Bailey. It's a vote for more jobs for our area.

VOTE FOR

BENNY RAY BAILEY

DEMOCRATIC CANDIDATE FOR STATE SENATOR

"HE GETS THINGS DONE."

NOTICE

Pursuant to several written documents dated January 19, 1979, Biltmore Coal Corporation, Stratford Coal Corporation, Royal Coal Corporation, Mari Fuel & Processing Co., Inc., WBNH Company and C J Company, Partnerships, hereby gives notice that Independent Professional Underwriters, Inc., c-o Joe D. Weddington, P.O. Box 112, Prestonsburg, Kentucky 41653, will be handling all receipts and disbursements for the above corporations and partnerships from this date forward (1-19-79). The above corporations and partnerships have transferred all interest in any property to another corporation due to a change in corporate and partnership personnel and a reorganization of the corporations.

If you have any questions, please contact MR. JOE D. WEDDINGTON, of Independent Professional Underwriters, Inc., at the above address. Telephone number 606-886-9411.

Clifford G. Bevins
Prestonsburg, Ky. 41653

Winners of Jaycee Essay Contest



John Preston, of the Paintsville Jaycees, recently presented Certificates of Award and checks to Barkley Sturgill, on his left, and Jeff Cook, at right, students at Our Lady of the Mountains School in Paintsville, who were Johnson county winners of the Jaycee-sponsored essay contest, "Get Out and Vote—Is It Really Important?"

Cook, son of Dr. and Mrs. William B. Cook, of Prestonsburg, was presented a check for \$50 as first place winner, and Sturgill, son of Mr. and Mrs. Barkley Sturgill, also of Prestonsburg, was awarded \$25 as second place winner.

PRESTONSBURG DAIRY CHEER

DINE-IN OR CARRY OUT
DALLAS & DORIS PRATER — OWNERS
OPEN 7 DAYS 10:30 TO 11:00

- Smashburger
 - Foot Longs, Homemade Sauce
 - Pit Barbeque
 - Tenderloin Roast Beef Sandwich
 - Chicken • Shrimp
 - Fish & Chips • Oysters • Clams
- HOMEMADE SOFT ICE CREAM
22 FLAVORS

REFRESH WITH
A PEPSI!

886-8666

U. S. HWY 23 NORTH PRESTONSBURG

SHOP WITH EASE AT DAN-DEE'S!

WE
ACCEPT
USDA
FOOD
STAMPS



Just
Look
at
These
Values!

LEAN
GROUND
BEEF

\$1.35
Lb.



HYDE PARK
SLICED
BACON

\$1.09
Lb.

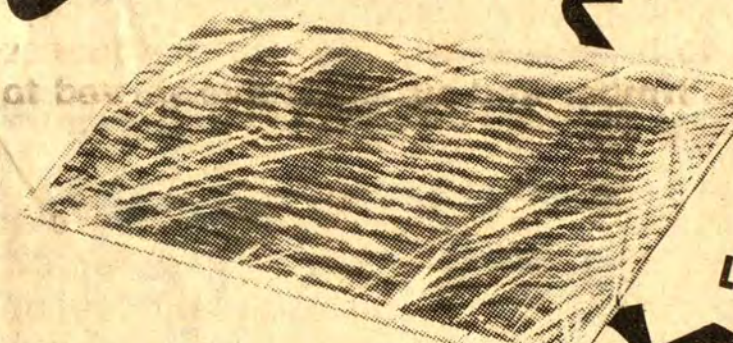

PRODUCE

Red Ripe
Tomatoes...Lb. 59¢

YELLOW
CORN.....6 Ears \$1

Fresh
LETTUCE 3 Heads \$1

Red or Golden
Delicious
APPLES.....4/79¢

Armour Star
TREET.....12-Oz. \$1.09

Hyde Park
TOMATO
JUICE.....46-Oz. 59¢

Hunt's
CATSUP.....32-Oz. 89¢

Kraft
VELVEETA
CHEESE.....1-Lb. \$1.29

Hyde Park
Crinkle Cut
POTATOES32-Oz. 79¢

Solo
FOAM
CUPS.....50-Ct. 49¢

Hyde Park
TOMATO
SAUCE4 8-Oz. 89¢

Zesta
SALTINES1-Lb. 65¢

Keebler
VANILLA
WAFERS.....12-Oz. 69¢

Welch's
GRAPE
JELLY.....2-Lb. \$1.09

Ajax
CLEANSER....40-Oz. \$1.19

Sunshine Chunk
DOG FOOD 25-Lb. \$3.09

Pillsbury
Country Style
or Buttermilk
BISCUITS 10-Ct. 689¢

MEAT

USDA Choice
ROUND
STEAK.....Lb. \$1.99

USDA Choice
Boneless Rolled
Rump Roast..Lb. \$2.29

USDA Choice
Boneless
Cube Steak...Lb. \$2.49

Hyde Park
Vacuum Pack
BolognaLb. \$1.69

Hyde Park
Boneless Fully Cooked
Dinner Ham...Lb. \$2.19

EVERYDAY LOW PRICES

Sealtest or
Cedar Hill
Whole MilkGal. \$1.79

Sealtest or
Cedar Hill
2% MilkGal. \$1.69

GROCERIES

Martha White
MACARONI
& CHEESE3 7/4-Oz. 89¢

Hyde Park Cream Style
or Whole Kernel
GOLDEN CORN ..3 17-Oz. 89¢

WESSON
OIL48-Oz. \$2.19

White Cloud
BATHROOM
TISSUE
Assorted Colors

4-Roll
Pkg. 79¢

SHASTA DRINKS
COLA, ROOT BEER,
ORANGE, GRAPE,
STRAWBERRY

64-Oz.
Btl. 69¢

DAN-DEE SUPERMARKET

HOURS: 8 A.M.-12 P.M.
SEVEN DAYS A WEEK

PHONE 478-9696 STANVILLE

FREE
PARKING

You can do it!

Enjoy heating comfort AND maximum efficiency with a

LENNOX
DURACURVE
Gas Furnace

Exclusive heat exchanger design makes it extra efficient, extra quiet, extra dependable. Built for lasting comfort. Central cooling is easy to add, too. Don't settle for less for your home and family.

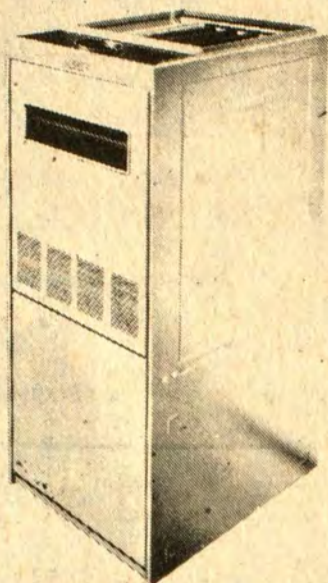

WE SERVICE WHAT WE SELL.

Don't settle for less. Call for a free home estimate.

ELLIOTT CONTRACTING, INC.

South Lake Drive Phone 886-2781

Prestonsburg, Kentucky 41653

YES, YOU CAN.

Save energy . . . be comfortable.

Group to Fight Wilderness Development in State, Nation

Environmentalists plan an intensive campaign in Congress to block or delay the Carter administration's decision to open 36 million acres of national forest lands to development, including acreage in Kentucky.

"We think this is unconscionable," William A. Turnage, executive director of the Wilderness Society, said Tuesday. Turnage wants much of the land classified as wilderness, a designation that would stop timber cutting, oil and gas drilling and new mining ventures.

"These are marginal lands," Turnage said. "We're losing 36 million acres of wilderness. There's no necessity for it."

President Carter's decision to open the land to development came under the Agriculture Department's Roadless program, known to many as RARE II. Under the program, 62 million acres of roadless and undeveloped national forest lands were studied for possible inclusion in the wilderness system.

Carter proposed 36 million acres be opened for development, 15.4 million acres be classified as wilderness and 10.6 million acres be studied further. The latter category blocks most development during the study period.

Excluding Alaska, Carter's proposal would increase wilderness acreage by 470,000 acres over the RARE II plan released in January by the U.S. Forest Service. His changes in the Forest Service plan also would decrease by 140,000 acres the land opened to development and reduce by 330,000 acres the land designated for further study.

The plans includes these recommendations for Kentucky: 11,115 acres in the Red River area would be designated wilderness. The area is east of Kentucky 715 and north of Rock Bridge Road. In that area, no roads could be built and no motorized vehicles would be permitted.

3,225 acres in the Cave Creek Cave area would be designated non-wilderness and opened for limited development. The area is in Pulaski and McCreary counties east of the existing Beaver Creek Wilderness Area.

Coal firms already own most of the mineral rights in that area, and Dick Wengert, supervisor of Daniel Boone National Forest, said some deep mining probably would be permitted.

2,934 acres on the Tennessee border in McCreary County was recommended for more study. The area is part of the Big South Fork National Recreational area.

The national forest system contains 187 million acres, of which 14.7 million acres already are classified as wilderness. The addition of 15.4 million acres would mean that 16 percent of all national forest lands would be preserved as wilderness.

Turnage, however, said the percentage

of wilderness "should be closer to one-third," or 33 percent.

Don-Lee M. Davidson, president of the National Forest Products Association, said the net result of Carter's proposal "could well be either shortages of wood products needed by consumers or increased imports."

Davidson said timber interests would attempt to convince Congress that some of the lands proposed for wilderness protection or further study should be opened for development. He was not specific about the areas.

Congress must approve the inclusion of any area in the wilderness system.

POSITION OPEN FOR STAFF NURSE, RN, LPN.

We need one good staff nurse and have the ability to place her on the shift of her choice with alternate weekends. Attractive salary, fringe benefits and professional exposure to new concepts of nursing care. Call or write

D. W. McKenzie, Administrator
J. J. Jordan Geriatric Center
Box 761, Louisa, Ky. 41230

Phone 638-9881

4-11-79

FOR A BETTER FLOYD COUNTY ELECT JERRY LAFFERTY, JR. DEMOCRATIC CANDIDATE
For **County Judge-Executive**



May 29 Democratic Primary... No. 2 on the Ballot
"A Man Who Can Get The Job Done."

Political Adv. paid for by the Committee for Jerry Lafferty, Jr. for County Judge-Executive, Jerry Bryan Lafferty, Treas.

4-18-79

The Campbell Difference Service for all makes

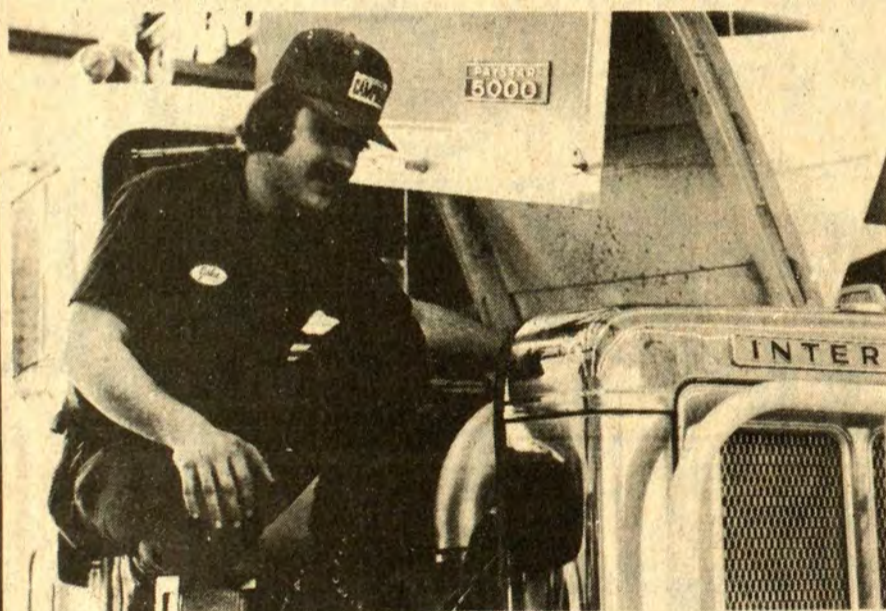

Our ultra modern full service shop offers fast, efficient repair service on any make of trucks, "no job is too small or any job too big." (20) 40 ft. bays.

Don't get caught with your trucks down.

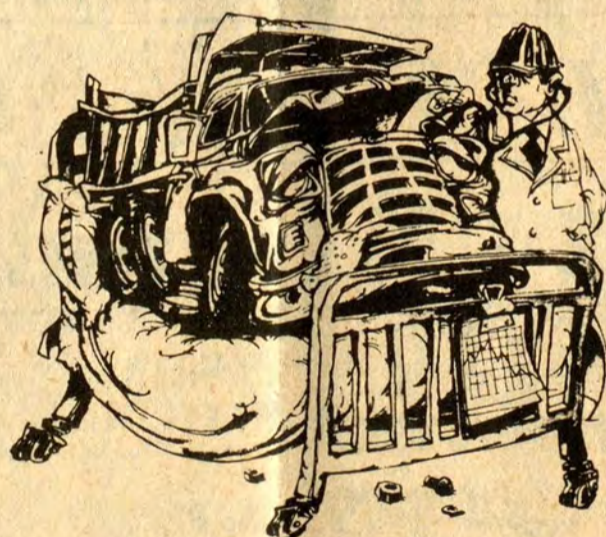

Come to **CAMPBELL MOTORS INC.**

Highway 23-460
Ivel, Kentucky



company

Parts for all makes

The Campbell Difference

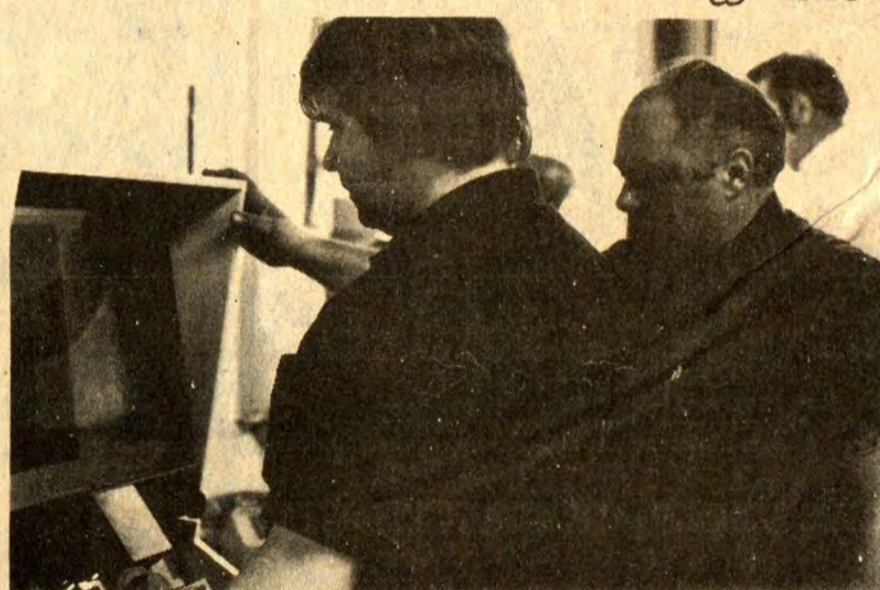

Our 30,000 sq. ft. parts department offers the largest availability of "all makes" parts in East Kentucky and on line, computer, direct communications to all suppliers in the U.S. for locating the part you need.



Pike County Phone (606) 478-9486

Floyd County Phone (606) 285-9811

- Engine Parts
- Rockwell
- Delco Remy
- Grothe
- Robert Bosch
- Ross
- Budd
- BW
- Fontaine
- Holley
- Zero Start
- Kelsey-Hayes
- Donaldson
- E.T.N.

ReNEWed
BRAKE LININGS . . U-JOINTS . .
BATTERIES . . FILTERS . . IG
NITION PARTS . . RUBBER
PRODUCTS . . THERMOSTATS
SEALS AND SPEEDI-SLEEVES
HOSE CLAMPS

FLEETRITE
CARBURETORS . . CLUTCHES . .
SINGLE AND TWO PLATE
CRANKSHAFTS . . SHUTTER
STATS . . ELECTRICAL WATER
PUMPS . . AIR CONDITIONING
COMPRESSORS . . BRAKES . .
HYDROVACS . . AIR BRAKE
COMPONENTS . . DIESEL IN-
JECTION PUMPS AND
NOZZLES

INTERNATIONAL HARVESTER

- WARN
- Loctite
- Horton
- Midland-Ross
- Bostrom
- Detrit Diesel
- Fuller
- National
- Kysor
- Phillips
- Spicer
- Synflex
- New Process

WEEK-END GUESTS

Visiting Mr. and Mrs. Delmer Holbrook and Jessica over the week-end were Mrs. Holbrook's family and their friends, Wilson and Ann Morrison, of Dayton, Ohio; Opal Calhoun, Tony, Paula and Sarah, of Warsaw, Inc.; Vernis A., Patsy June and James Phipps, of Auxier; Kathy and Jamie Trimble, of Salyersville; Charles and Amie Burke, John and Lucy McGuire, Oakley Morrison, Frank and Betty Lafferty, Keith, Greg and Missy Slone, Ruby, Eddie Rodney and Sandra Ousley, Edith, Paul Wendell, Brenda and Scott Burke, Steve and Karen Ousley, all of Prestonsburg.

HERE FROM CHARLOTTE, N.C.

Miss Linda Sue Stephens, of Charlotte, N.C., who was called here recently due to the serious illness and subsequent death of her mother, Mrs. Claybourne Stephens, is remaining here a few days with her father before returning to her position as guidance counselor in the Charlotte schools. The Stephens' son, Stevie Stephens, Mrs. Stephens and children, of Huntington, who were also called here, have now returned to their home.

HERE FOR WEEK-END

Mr. and Mrs. Donald Roark and sons, Johnathan Dean and Thadius Dale, of Lexington, were here during the week-end for a visit with her parents, Mr. and Mrs. J. Lee Hall. On Sunday, during their visit here, they and Mr. and Mrs. Hall were dinner guests of her grandmother, Mrs. Fannie S. Jarrell. Another dinner guest of Mrs. Jarrell at that time was her grandson, Bill Bailey.

HOME AFTER SURGERY

Mrs. Grace Conley, who recently underwent major surgery at the Highlands Regional Medical Center, and spent a few weeks as a patient at the Riverview Nursing Home, returned to her home Friday, and is improving nicely. Her son, Donald Conley, an officer in the U.S. Navy, stationed near Washington, D.C., is spending this week with her.

Smith Family Reunion Held at Stanville



The Smith family reunion was held April 15 for the first time in 48 years. The reunion was held at the home of Mr. and Mrs. Jim L. Smith on Mare Creek near Stanville. Four generations were represented by Mrs. Wilda Smith, great-grandmother; Mrs. Annie Hunt, grandmother; her daughter, Mrs. Sharon Case, and baby daughter, Misty.

The Smiths have six sons, Robert, Franklin, Carter, and Verlin Smith, all of Floyd county; Nathan and Dennis Smith, of Michigan, and six daughters, Osiephine Coleman, Annie Hunt, both of Stanville, Era Cole, and Vernetta Adkins, both of Pikeville, Arzetta Brown and Margie Bentley, both of Michigan. The Smiths also have 34 grandchildren and six great-grandchildren.

Spring Concert Set Sunday at College

Prestonsburg Community Chorus will present its 14th annual spring concert, Sunday, April 29, at 3 p.m. at Prestonsburg Community College.

The program will include the "Testaments of Freedom," by Randall Thompson, (based on the writings of Thomas Jefferson), songs by Oscar Hammerstein and selections from the Broadway musical, "West Side Story," by Bernstein. The performance will be under the direction of Gus M. Kalos and accompanied by Mary Grace Garland.

The public is invited to attend the concert.

KY. ASSEMBLY PRESIDENT VISITS HOME LODGE

Miriam Rebekah Lodge No. 31 met Tuesday evening, April 17, with Mrs. Pauline Owens, noble grand, presiding. This meeting was significant because the lodge was welcoming one of its own members, Mrs. Mabel Jean Lemaster, president of the Rebekah Assembly of Kentucky, on her official visit. A dinner was served in the decorated dining room, preceding the meeting. Included in the decorations was a cake, made by Mrs. Mary Zemo, depicting the open Bible, surrounded by yellow rosebuds. One of the tables held objects emblematic of the program. Other lodges represented were Betsy Ross No. 95, Louisa; Gate City No. 108, Cattlesburg; Freedom No. 200, and Thealka. Those receiving special recognition were Mrs. Mabel Jean Lemaster, president of the Rebekah Assembly; Bill Harvey Howard, deputy grand master; John N. Burchett, grand marshal; Bernice Dials, Assembly conductor; Maman Leslie, Assembly page, and Arthur Pope, past grand master. Mrs. Lemaster outlined her program for the year, which is, "Happiness through Service to Others," and announced that her emblem is the Holy Bible and "The Bluebird of Happiness," representing the youth of the Order. Her colors are green, yellow and silver, and her flower is the yellow rose. Her scripture is Psalm 121:1; her Bible character is Rebekah, and her watch words are faith and prayer, happiness and service.

She has set six goals: 1. Support the international President's program; 2. Increase the membership; 3. Promote the Youth Program; 4. Remember the IOOF and Rebekah residents in the homes maintained by them; 5. Publicize the Order; and, 6. Support the World Bank and Visual Research Program, the Educational Fund, and the Rose Bowl Parade float. Many members participated in the secret work of the lodge, and each received a small memento. Mrs. Lemaster gave each member a personalized book mark depicting the open Bible. Gifts were presented the President from the lodge and from others. Bill Harvey Howard and John Burchett presented a monetary gift on behalf of the Independent Order of Odd Fellows.

ANNOUNCE BIRTH

Mr. and Mrs. David Miller and Todd, of Little Paint, announce the birth of a daughter and sister, Tara Lynn, April 11 at Central Baptist hospital, Lexington. Maternal grandparents are Mr. and Mrs. Lloyd R. Blackburn, of Little Paint, and the paternal grandparents are Mr. and Mrs. William E. Miller, of Prestonsburg.

In Support of Benny Ray Bailey

The Communication Workers of America, Local 10317, wishes to inform the voters of Senatorial District 29 that they have voted to support Benny Ray Bailey in his race for State Senator. We believe that Benny Ray Bailey has proven that he is a friend of the working man and will work for the best interest of all the people. We invite all Union members and all Unions and those who support the working man and union idea to join us in support of Benny Ray . . . Talk to your neighbor and friend . . . Working people need a friend in Frankfort and we believe that Benny Ray Bailey will be a friend.

**Gregory McGuire
President
Communication Workers
CWA-CIO Local 10317**

(Paid by Friends of Benny Ray Bailey)

It-pd.

'79 FORD HY-RYDER 4X4



Ride in style, on the road or off, with this specially-equipped 4-wheel drive pickup. Lockout hubs, roll bar, rough country suspension, 10-inch mags and 14.5 x 15 tires are only a few of the options.

\$8,995



Lancer-Water Gap Road Phone 874-2133

JOE D. WEDDINGTON

Democratic Candidate for

STATE SENATOR

"Every landowner who has a gas line crossing his property should be allowed gas. This gas is being shipped out of the area and our people are forced to use more expensive sources of energy for heat. Even though they may live within 50' of a gas line.

LET'S GO WITH JOE!

SYKES BROTHERS LUMBER'S BIG SALE AT HAROLD

THURS., FRI., SAT., APRIL 26-28

(Prices Effective At Harold Location Only)

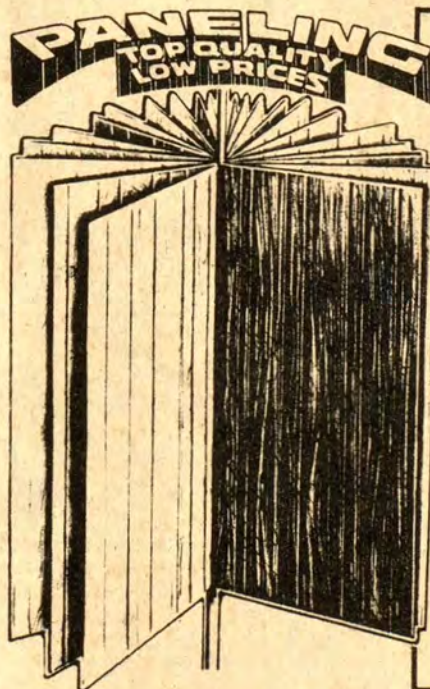

PANELLING SALE

Constitution	Reg. \$8.95	Sale \$5.49
Gold & White	Reg. \$8.95	Sale \$7.95
Cherry	Reg. \$8.95	Sale \$7.95
Light Cedar	Reg. \$8.95	Sale \$7.29
Etoile	Reg. \$9.95	Sale \$8.49
Mountainside	Reg. \$8.95	Sale \$5.49
Tanner Pine	Reg. \$12.95	Sale \$9.95
Green & White	Reg. \$8.95	Sale \$7.95
Dark Oak	Reg. \$8.95	Sale \$7.29
Mahogany	Reg. \$5.95	Sale \$4.95
Red Oak	Reg. \$4.95	Sale \$3.99

FLOOR COVERING ON SALE

- Roll goods, reg. '4" per ft., NOW \$4.19 per ft.
- 12 x 12 Squares, reg. '4" per pack, NOW \$4.19 per pack

- All Paint and Paint Related Items 10% off
- 12-in. Masonite Siding, reg. 30¢ per ft. SALE 28¢ per ft.

INSULATION ON SALE

- 3 1/2 x 15-in. Roll, reg. '11", SALE \$10.50
- 3 1/2 x 24-in. Roll, reg. '18", SALE \$16.05
- 6 x 15-in. Roll, reg. '9", SALE \$8.80

"It Is Time To Build With Us"

REGINA
754-5086
754-5087



HAROLD
FLOYD 478-8243
PIKE 437-6255

Miss Hall-Mr. Ward To Wed



Mr. and Mrs. Bill Hall, of Wheelwright, announce the engagement and forthcoming marriage of their daughter, Miss Deborah Ann Hall, to Mr. Steven Edward Ward, son of Mr. and Mrs. Raymond Lee Ward, of East McDowell.

Miss Hall, granddaughter of Mr. and Mrs. Effert Hall, of Bypro, and the late Mr. and Mrs. Bob Fuller, also of Bypro, is a 1978 graduate of Wheelwright High School, and is presently employed by the First National Bank in Prestonsburg.

Mr. Ward, grandson of Mrs. Dixie Lawson, of East McDowell, and the late Dewey Lawson, and of Mr. and Mrs. Fred Ward, of McDowell, is a 1977 graduate of McDowell High School and will graduate from Pikeville College in May.

The wedding will be solemnized at 4 p.m., June 23, at the First Baptist Church in Wheelwright. The gracious custom of open church will be observed.

Skill Olympics Set At Somerset, Ky.

Kentucky's 1979 Skill Olympics will be held Thursday and Friday, this week, at the Somerset State Vocational-Technical School. The olympics are sponsored by the Vocational Industrial Clubs of America.

Shafter Bailey, state advisor to the organization, said competitors at Somerset will be "our best vocational education students. They earn their places by making the top score in local and then regional contests." Bailey is a supervisor in the Industrial Education Unit, Bureau of Vocational Education, Kentucky Department of Education.

The olympics will begin at 7 p.m. Thursday in the Pulaski County Elementary School. After the opening ceremony, contestants will take written tests in their fields.

Practical tests begin at 8:30 Friday morning at the vocational school. Auto body, welding, cosmetology, carpentry, practical nursing, electrical trades and architectural drafting are a few of the 21 fields in which the students will compete. The commercial foods event will take place at Somerset Community College.

Students who score highest in each event will go on to national competition.



NOMINATE
MANCIL J. VINSON
Democratic Candidate For
Kentucky Commissioner
of Agriculture

Democratic Primary
May 29, 1979

Personable • Knowledgeable • Experienced • Farmer
16 Years of Service Under Five Agriculture Commissioners
3 Years Director of Agriculture Marketing
13 Years Assistant Commissioner
Baptist-Veteran
Stressing These Areas of Farmer Concern

Promotion of Kentucky's tobacco industry . . . limitation of foreign ownership of Kentucky farm land . . . control of inflation . . . agricultural marketing and transportation . . . fair prices for producers and consumers . . . better relations among farmers and consumers . . . rural development . . . closer coordination of agricultural agencies . . . conservation and land use . . . and promotion of Kentucky's livestock enterprises.

4-25-41-pd. Paid for by Citizens Committee for Mancil J. Vinson

James Harley, Jr., Frankfort, Ky., Treasurer

PUBLIC NOTICE

There will be a regular meeting of the Floyd County Task Force in Solid Waste, Thursday April 26, 1979 at the hour of 6 p.m. in the Floyd County Courthouse Annex Conference Room.

4-18-21.

Gospel Songs Plus

Tenn. Ernie on KET

Tennessee Ernie Ford says he's as excited as a pig in a truffle patch about "That American Gospel Sound," a two-hour special described as "a jamboree of up-beat, up-lifting, feeling-good music" airing on KET Thursday, April 26 at 9 p.m. (ET).

Recorded live before a near-capacity house at Opryland, U.S.A., Ford says, "You know, a lot of people think that to sing Gospel music you've got to put on sackcloth and sit in a pile of ashes. Not true. Not true at all. Gospel music is happy music," emphasizes Ford, host of the special.

"That Great American Gospel Sound" opens with a stirring version of "Put Your Hand in the Hand," sung by all the participants in the program, followed by a brief acappella rendition of "Good News" by the Fisk University Jubilee Singers.

Della Reese, The Happy Goodman Family, The Jordanaires and Micki Fuhrman are also featured in a broad range of musical styles. One highlight of the special comes when Reese and Ford team up, for the first time ever, and perform an old time favorite, "When God Dips His Pen of Love in My Heart."

Some of the songs sung by the groups include "Peace in the Valley," "Life's Railway to Heaven," "Deep River," "Stop and Smell the Roses," "I Wouldn't Take Nothing for my Journey Now," and a final medley constructed by Ford.

Job banks, an important tool of the federal-state employment service system, or Job Service, offer computerized daily printouts of all available jobs listed by employers in a labor market area.

ARCHER PARK
Is Now Taking
Applications for
Swimming Pool
Positions

Interested persons may pick up applications at Archer Park Office, Monday-Friday, 8 to 4:30. Deadline for Applications. 4-18-31.

New Subscription Rates Per Year

In Floyd County, \$6.75
Elsewhere in Kentucky, \$8.
Outside Kentucky, \$10.

Please note expiration date opposite your name on wrapper or on your copy of The Times. Because of increased mailing costs, notices of subscription expiration are no longer mailed to subscribers.

Vote for

Marcella R. Bailey

Democratic Candidate for
County Judge-Executive

May 29 primary election



A message to all voters and citizens of Floyd County and America—We have approximately 4 weeks left until you will be ready to go to the polls and vote. Folks, you who aren't registered to vote, please register—and I want to plead with the ones who told me they've quit voting—disgusted—don't stay at home on election day but go and cast your vote, regardless how you vote—but vote. Let's bring that voting percentage back up in our precious country—else we may wake up some morning and find we don't have a place to vote. We could lose it—our freedoms all taken away. Take a long, hard look at it, people. Stop! Think! We've got little ones coming up in this world and they're our future leaders of tomorrow—They need to be taught about voting, honesty and love for their fellow man. Our country needs to turn around and let God be our guide before it's too late. We can sure build the finest roads that can be built, beautiful schools, and everything anyone would want, but if we lose our freedom we won't need anything—maybe jails—gas chambers, or else. Folks, think about it—it's possible, people. Go vote—let's restore faith back on the national, state and local government levels.

Folks, keep calling me and working for me. If God be willing, I'll be your next County Judge-Executive. Sounds real good.

A VOTE FOR MARCELLA IS A VOTE FOR ALL.

MARCELLA R. BAILEY
COUNTY JUDGE—MAY 29 PRIMARY

(Pol. Advertisement paid for by candidate)

TOP VALUE STAMPS	SUPERIOR SPECIAL! USDA CHOICE CHUCK ROAST Blade Cut \$1.39 Lb.	SUPERIOR SPECIAL! HEAD LETTUCE Ea. 39c	SUPERIOR SPECIAL! PEPSI-COLA 16-Oz. 8-Pk. \$1.49 Plus Deposit	TOP VALUE STAMPS
Lay's SAUSAGE 2-Lb. Roll \$2.19	Lay's BREAKFAST BACON Lb. \$1.39	Lay's WIENERS 12-Oz. Pkg. 99c	ENGLISH ROAST \$1.69 Lb.	PET RITZ COBBLERS Blackberry, Strawberry, Apple, Peach \$1.19 26-Oz. Size
SMOKED PORK CHOPS \$1.89 Lb.	Lay's BOLOGNA Lb. Pkg. \$1.49	IDAHO POTATOES 10-Lb. Bag \$1.39	CRISP CELERY 49c Bunch	Stokely TOMATO JUICE 46-Oz. Can 59c
Stokely CATSUP 14-Oz. Btl. 3 \$1	YELLOW ONIONS 3-Lb. Bag 49c	Miracle Margarine 6-Stick Lb. Pkg. 59c	Comet Liquid 14-Oz. Size 59c	Tropicana Pure ORANGE JUICE Half Gal. \$1.39

Prices Effective Thurs., April 26 thru Sun., April 29

Van Camp Pork & Beans 3 300-Size Cans \$1	Miracle Margarine 6-Stick Lb. Pkg. 59c	Comet Liquid 14-Oz. Size 59c
Van Camp White Hominy 4 300-Size Cans \$1	Hy-Top 7-Oz. Size Macaroni & Cheese 4/\$1	Pillsbury Plus Cake Mix 18 1/4-Oz. Box 69c
Stokely Whole Tomatoes 2 303-Size Cans 89c	Martha White Flour 25-Lb. Bag \$3.89	Bush's Northern, Navy, Pinto or Mixed Beans 4 300-Size Cans \$1
Thank You Cherry Pie Filling No. 2 Size Can \$1.19	Bush's Showboat Spaghetti 4 14-Oz. Size \$1	Bremner's Four Flavors Jumbo Pies 12-Oz. Box 79c
Morton Beef Pie 3 8-Oz. Size 89c	Lux Liquid 22-Oz. Size 89c	Oven Fry Crispy Crumb Chicken Coating 4-Oz. Size 59c
Sea Pak Onion Rings 1-Lb. Bag 69c	Ore-Ida Crinkle Cut Potatoes 5-Lb. Bag \$1.69	Southern Pride Regular Biscuits 6 10-Ct. Pkgs. 99c



HAMILTON'S SUPERIOR FOOD MARKET

LOCATED ON JONES FORK BETWEEN LACKEY AND MOUSIE • PHONE 946-2559

Store Hours 8 a.m.-8 p.m. Mon.-Sat.; 10 a.m.-7 p.m. Sun.



HECK'S

WE RESERVE THE RIGHT TO LIMIT QUANTITIES

OPEN DAILY 10 TO 9
SUNDAY 1 TO 7

PRICES IN EFFECT THROUGH SUN., APRIL 29, WHILE QUANTITIES LAST

OPEN DAILY 10 TO 9
SUNDAY 1 TO 7

ROOT-LOWELL NUMBER 3

GARDEN SPRAYER

Carrying strap, 10" galv. steel pump. ABS handle, 26" vinyl hose, rotatable shutoff, 15" curved brass extension adjustable nozzle.



\$13⁷⁷

HECK'S REG.
\$21.66

HARDWARE DEPT.

GENERAL ELECTRIC L.E.D. DISPLAY 40 CHANNEL CB RADIO

Featuring 8mm LED Digital Readout and "Red Filter" to reduce bright light washout. High contrast RX-TX meter, and built-in Mic pre-amp, P.A. capability and quick release system.

\$57⁹⁹

HECK'S REG.
\$69.96

JEWELRY DEPT.

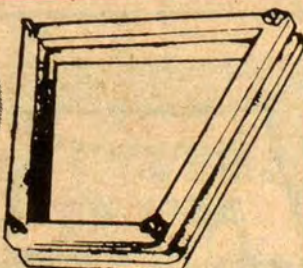
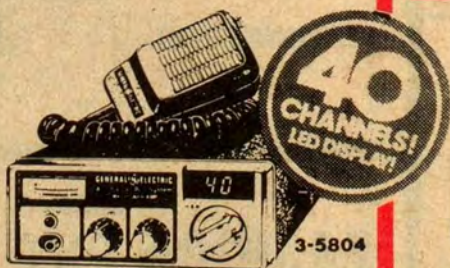

CROWN TENNIS PRESS

\$1¹⁹

HECK'S REG.
\$1.88

SPORTS DEPT.

MIRRO 4 QUART PRESSURE COOKER



Like all Mirro Pressure Cookers, this aluminum speed cooker turns out thrifty meat cuts to juicy tenderness in 1/3 the time required with old-fashioned methods, with more vitamins and minerals retained. Vegetables keep their natural flavor and color.

\$9⁹⁹

HECK'S REG. \$12.99
JEWELRY DEPT.

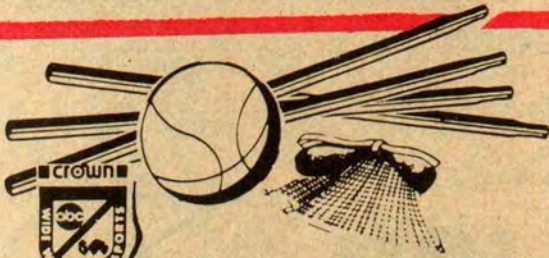

CROWN DELUXE VOLLEYBALL SET

Official size inflatable volleyball, 20'x2' weatherproof polyethylene net, heavy duty 1 1/4" diameter American made self-supporting steel posts, ground sleeves, rules.

HECK'S REG. \$15.99

\$11⁸⁸

SPORTS DEPT.



28 OZ. AJAX LIQUID CLEANER

89¢

HECK'S REG. \$1.49
HOUSEWARE DEPT.

SPRING INTO SUMMER SALE!

HECK'S PARKING LOT
**FLEA
MARKET**
EVERY TUESDAY

PRESTONSBURG

REGISTER FOR
**MAY 19, FISHING
TOURNAMENT**
IN SPORTING GOODS DEPT.

HECK'S

WE RESERVE THE RIGHT TO LIMIT QUANTITIES

OPEN DAILY 10 TO 10
SUNDAY 1 TO 7

PRICES IN EFFECT THROUGH, SUN., APRIL 29, WHILE QUANTITIES LAST

OPEN DAILY 10 TO 9
SUNDAY 1 TO 7

BIG AS ALL OUTDOORS

SPRING INTO SUMMER SALE

MEN'S FASHION BIB OVERALLS

Two front swing pockets, two back patch pockets, Bib pockets, rule pocket. Hammer loop triple stitch. 100% Sanforized cotton, high count boatsail construction drill.

\$14⁸⁸

HECK'S REG. \$17.99

CLOTHING DEPT.



LADIES' SPRING COAT SALE

Our entire stock of ladies' spring coats and jackets are featured at tremendous savings. Select assorted poplins, denims, and PVC's in sizes 8-16 and 16 1/2-24 1/2.

30% OFF

HECK'S REG. PRICE

CLOTHING DEPT.



LADIES' COTTON TEE SHIRTS

Ladies' 100% cotton sleeveless tee shirts feature V or U neck styling. Shirts come with mock button front and lace trim. Sizes S-M-L.

HECK'S REG. \$3.48 **\$2⁸⁸**

LADIES' PRE-WASHED JEANS

Attractive, pre-wash navy denim jeans with cinch back waist feature two pocket styling. Sizes 5-15.

HECK'S REG. \$12.88 **\$9⁹⁹**

CLOTHING DEPT.



TODDLER NYLON JACKETS

Stylish toddlers jackets are made of easy care nylon. These jackets resist dirt and are fully machine washable. Select sizes 2-3-4.

\$1⁶⁸

HECK'S REG. \$2.88

CLOTHING DEPT.

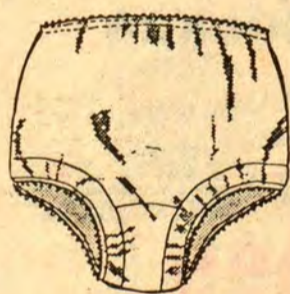

LADIES' HIPSTER PANTIES

Attractive, nylon-satin hipster pantie with cotton seat in assorted styles. Select solid pastel colors. Sizes 5-7.

77¢ PAIR

HECK'S REG. 99¢ PAIR

CLOTHING DEPT.



LADIES' CANVAS HANDBAGS

Fashionable, canvas handbags are available in assorted spring colors. Designed to complement any wardrobe.

HECK'S REG. \$6.99 **\$4⁸⁸**

CLOTHING DEPT.



TODDLER TRAINING PANTS

Toddler training pants are fully machine washable for easy clean up. Sizes 1-4.

2 PAIR
HECK'S REG. 88¢ PR. **\$1⁰⁰**

CLOTHING DEPT.

MEN'S FASHION PVC JACKETS

Handsome, rugged styling with stitch detail highlight these quality jackets. Nylon lined. Select colors of luggage, rust, brown and chamis. Sizes S-M-L.

\$9⁸⁸

HECK'S REG. \$11.99

CLOTHING DEPT.



"Dedicated to Serving You Better"

PRESTONSBURG





HECK'S

WE RESERVE THE RIGHT TO LIMIT QUANTITIES

OPEN DAILY 10 TO 9
SUNDAY 1 TO 7

PRICES IN EFFECT THROUGH SUN., APRIL 29 WHILE QUANTITIES LAST

OPEN DAILY 10 TO 9
SUNDAY 1 TO 7

FLANNEL-BACKED
52" x 52" TABLE CLOTH

52" x 72" \$3.29
60" ROUND \$3.99
52" x 90" \$4.29

\$2.79

HECK'S REG. TO \$6.89

52" x 72" LAMINATED TABLE CLOTH

\$3.99 HECK'S REG. \$5.69

HOUSEWARE DEPT.



PLASTIC SHOE BAG
● HOLDS 12 PAIR

\$1.89

HECK'S REG. \$3.29

HOUSEWARE DEPT.



PLASTIC SUIT OR DRESS BAG

CHOICE

\$1.49 EACH

HECK'S REG. TO \$2.69

HOUSEWARE DEPT.



PLASTIC GARMENT BAGS

● HEAVY DUTY
● ZIPPER STYLE

\$2.99 EACH

HECK'S REG. \$4.29

HOUSEWARE DEPT.



PLASTIC SHOWER OR WINDOW CURTAINS

HECK'S REG. \$3.99

\$2.88

PLASTIC LINER ... \$1.39

HOUSEWARE DEPT.



6 OZ.
LYSOL DISINFECTANT SPRAY

83¢

HECK'S REG. \$1.29

HOUSEWARE DEPT.



Johnson wax
NEW Bepfresh!
FRESHENS
CLEANS

BEFRESH BOWL CLEANER

● ROSE ● LEMON
● EARLY SPRING

69¢

HECK'S REG. 84¢

HOUSEWARE DEPT.



28 OZ.
LYSOL DEODORIZING CLEANER

99¢

HECK'S REG. \$1.65

HOUSEWARE DEPT.



SCOTT JOB SQUAD PAPER TOWELS
LIMIT 2 ROLLS

49¢ ROLL

HECK'S REG. 85¢ ROLL

HOUSEWARE DEPT.



49 OZ.
FAB DETERGENT

\$1.69

HECK'S REG. \$1.89

HOUSEWARE DEPT.



INDOOR WATERING HOSE AND MISTER

The Indoor Watering Hose allows you to travel up to a 100 foot area throughout your home (50 feet in each direction) watering and misting plants effortlessly.

\$2.66

HECK'S REG. \$4.29

HOUSEWARE DEPT.



BATH SIZE TONE MOISTURIZING SOAP

39¢ BAR

HECK'S REG. 62¢ BAR

HOUSEWARE DEPT.



ASSORTED PLASTIC BATHROOM CURTAINS

69¢ PAIR

HECK'S REG. 99¢ PAIR

HOUSEWARE DEPT.



BIG AS ALL OUTDOORS

SPRING INTO SUMMER SALE!

"Dedicated to Serving You Better"

PRESTONSBURG



HECK'S

WE RESERVE THE RIGHT TO LIMIT QUANTITIES

OPEN DAILY 10 TO 9
SUNDAY 1 TO 7

PRICES IN EFFECT THROUGH SUN., APRIL 29, WHILE QUANTITIES LAST

BIG AS ALL OUTDOORS

SPRING
NTOSUMMER
SALE

VINYL AIR MATTRESS



\$3²²

HECK'S REG. \$4.19

SPORTS DEPT.



LARGE SIZE VINYL PONCHO

99¢

HECK'S REG. \$1.99

SPORTS DEPT.

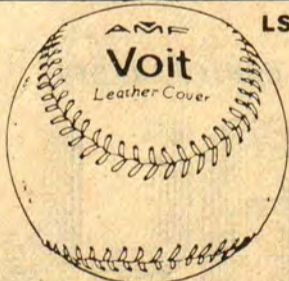

AMF VOIT SLO-PITCH SOFTBALL

HECK'S REG. \$4.19

\$2⁹⁹

SPORTS DEPT.



MIKE'S SALMON EGGS

- YELLOW DIAMOND
- GLO FLUORESCENT
- KING SIZE DELUXE
- CHEES-BAIT

CHOICE \$1⁰⁰ EA.

HECK'S REG. \$1.99

SPORTS DEPT.

STP CARBURETOR PVC VALVE & CHOKE SPRAY CLEANER



\$1⁰⁹

HECK'S REG. \$1.58

AUTOMOTIVE DEPT.

TURTLE WAX VINYL TOP WAX

\$1³³

HECK'S REG. \$2.22

AUTOMOTIVE DEPT.



GO-JO HAND CLEANER DISPENSER KIT

\$1⁹⁹

HECK'S REG. \$2.99 EACH

AUTOMOTIVE DEPT.



TURTLE WAX SUPER HARD SHELL PASTE WAX WITH APPLICATOR

\$1⁹⁹

HECK'S REG. \$3.19
CHROME POLISH... 66"
AUTOMOTIVE DEPT.



AS SEEN ON TV

SHELL 10W40 FIRE & ICE MOTOR OIL

For quick cold weather starts plus hot engine protection use Shell Fire & Ice[®] all-season motor oil. Heavy-duty, high-detergent "SE" quality, 10W-40 viscosity grade.

LIMIT 6 QTS.

HECK'S REG. 79¢ QT. 64¢ QT.

AUTOMOTIVE DEPT.

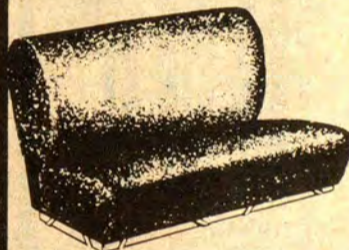

TERRY SEAT COVERS

- FOR SPLIT OR SOLID SEATS
- ASSORTED COLORS

\$4⁹⁹

HECK'S REG. \$7.48

AUTOMOTIVE DEPT.

OBERLIN BAIT CANTEN

\$4⁹⁹

HECK'S REG. \$6.29

5 LB. WORM BEDDING

HECK'S REG. \$2.44 \$1⁷⁷



WATER GREMLIN SPLIT SHOT SELECTOR

55¢

HECK'S REG. 78¢

SPORTS DEPT.

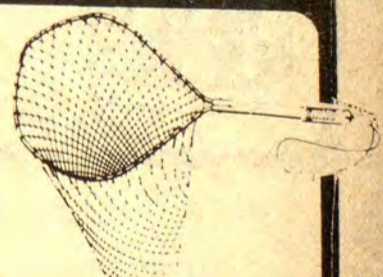

FRABILL SPINNING NET

\$3⁶⁶

HECK'S REG. \$4.49

WIRE FISHBASKET \$2.44

SPORTS DEPT.

"Dedicated to Serving You Better"

PRESTONSBURG



HECK'S

WE RESERVE THE RIGHT TO LIMIT QUANTITIES

OPEN DAILY 10 TO 9
SUNDAY 1 TO 7

PRICES IN EFFECT THROUGH SUN., APRIL 29. WHILE QUANTITIES LAST

OPEN DAILY 10 TO 9
SUNDAY 1 TO 7

COLEMAN 3 LB. WASHABLE SLEEPING BAG

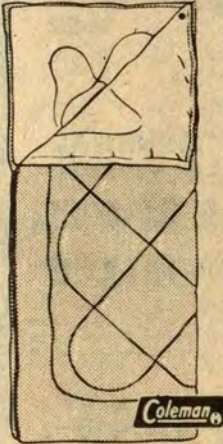

Coleman Insul 200 line features padded weatherseal, boxed corner construction and reinforced stress points. Each opens fully for airing and zips together with another bag into a double bag.

\$19⁹⁹

HECK'S REG. \$27.77

SPORTS DEPT.

632

COLEMAN "SPORTSTER"

ONE BURNER STOVE

Model 502-700 Coleman Sports-ter Stove. A fast way to cook simple meals. Portable, efficient, dependable. Famous Band-A-Blu[®] burner.

\$15⁹⁹

HECK'S REG. \$21.66

SPORTSTER HEAT DRUM

HECK'S REG. \$3.44
\$4.99

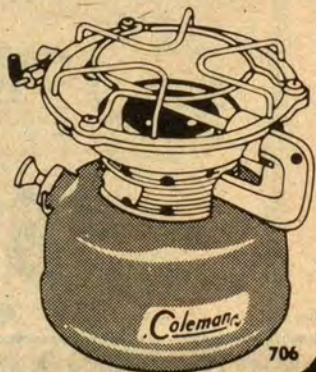

706

VINYL CHEST WADERS



Fully vulcanized, heavy lined, reinforced crotch. Molded boot, steel arch, cleated sole and heel. (Suspenders not included.) Olive drab.

\$16⁸⁸

HECK'S REG. \$24.99

HIP WADERS

\$13⁸⁸

HECK'S REG. \$19.99

SPORTS DEPT.

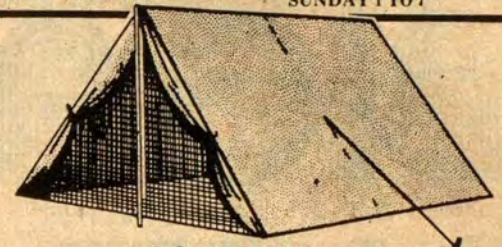

ACADEMY

5' X 7' MOUNTAIN TENT

Meets CPAI-84 specifications, durable coated nylon throughout, 3 zippered front nylon screen entrance, rear screen window, with storm flap.

HECK'S REG. \$33.99

\$18⁸⁸

SPORTS DEPT.

SPRING INTO SUMMER SALES

COLEMAN "SPORTSTER"

ONE BURNER STOVE

Model 502-700 Coleman Sports-ter Stove. A fast way to cook simple meals. Portable, efficient, dependable. Famous Band-A-Blu[®] burner.

\$15⁹⁹

HECK'S REG. \$21.66

SPORTSTER HEAT DRUM

HECK'S REG. \$3.44
\$4.99

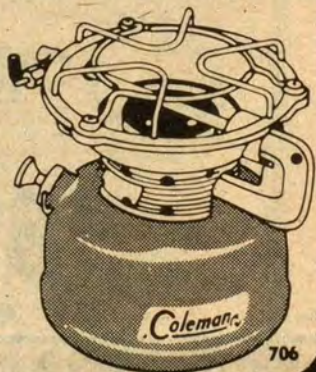

706



5503

COLEMAN 3 GAL. JUG

\$11⁸⁸

HECK'S REG. \$13.99

SPORTS DEPT.

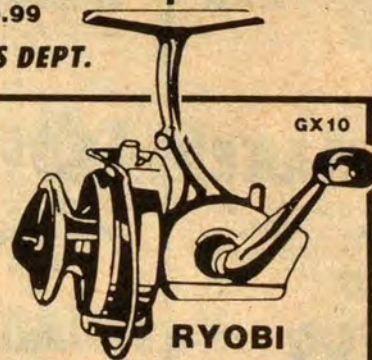

GX10

RYOBI SPIN REEL

Despite their reasonable price, these skirted spool reels feature Ryobi's exclusive internal automatic manual pick up and other precision Ryobi features for better fishing.

HECK'S REG. \$17.88
\$22.99

SPORTS DEPT.

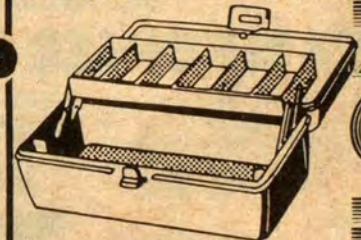

ADVENTURE 1 TRAY TACKLE BOX

HECK'S REG. \$2.99
\$4.49

SPORTS DEPT.

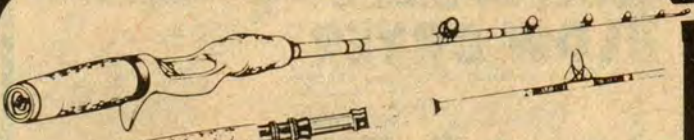

BERKLEY SPIN OR SPINCAST CHERRYWOOD RODS

One-piece look and feel, deep Cherry wood color, specie cork grips and comfort reel lock, chrome-plated stainless steel guides and tip-top.

HECK'S REG. \$11.88
\$16.99

1/4 LB. SPOOL BEE LINE 99¢
SPORTS DEPT.



IGLOO 25 QUART COOLER

HECK'S REG. \$14.99
\$19.99

SPORTS DEPT.



FJ35

RAWLINGS "CHRIS CHAMBLISS" FIRST BASE MITT

HECK'S REG. \$15.88
\$23.99

SPORTS DEPT.

STREN "MINI-PAK" STREN LINE 100 YD. SPOOL



\$1.66

HECK'S REG. TO \$2.49

SPORTS DEPT.

FRABIL HORSESHOE SET

\$11.00

HECK'S REG. \$15.99

SPORTS DEPT.



BIG AS ALL OUTDOORS

"Dedicated to Serving You Better"

PRESTONSBURG





HECK'S

WE RESERVE THE RIGHT TO LIMIT QUANTITIES

OPEN DAILY 10 TO 9
SUNDAY 1 TO 7

PRICES IN EFFECT THROUGH SUN., APRIL 29. WHILE QUANTITIES LAST

BIG AS ALL

OUTDOORS

SPRING INTO SUMMER SALE!

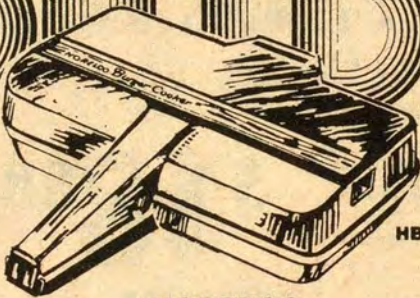

HB2222

NORELCO DOUBLE HAMBURGER MAKER

It makes more than one hamburger and more than just hamburgers! The new Norelco Burger Cooker is great for hot dogs, steaks, fish filets, pizzas, party snacks, grilled sandwiches, turnovers, tarts, eggs, and many other foods too!

HECK'S REG. \$11.99

7⁹⁹

JEWELRY DEPT.

DAZEY SEAL-A-MEAL

Stretch your food budget. Fix your own in-the-bag meals just the way your family loves them. Leftovers with no leftover taste U.L. Listed

\$9⁹⁹

HECK'S REG. \$12.88

JEWELRY DEPT.

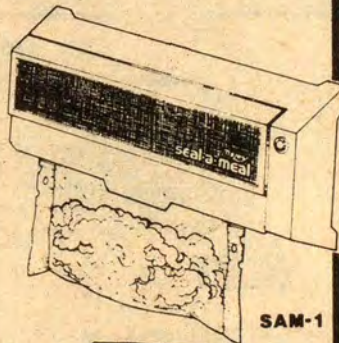

SAM-1

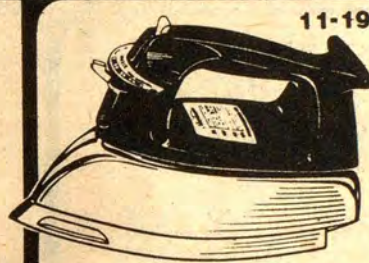

11-19

SUNBEAM STEAM IRON

Steam vents designed to give all-over, even steam coverage. Wash and wear fabric settings. Easy to follow fabric guide. Thumb-tip heat control—switches to dry ironing instantly. Safety heel rest guards against accidental tipping.

\$11⁷⁷

HECK'S REG. \$13.96
JEWELRY DEPT.



M-22

GENERAL ELECTRIC 5 SPEED HAND MIXER

5 speed fingertip control. Up-front beater ejector. Balanced handle, stable heel rest, mixing guide. Beater clips for storing beaters. Fastened to mixer. 120 watts, 120 volts. AC only.

\$14⁴⁴

HECK'S REG. \$16.96
JEWELRY DEPT.

SUNBEAM CAN OPENER

Smooth design, smooth, quiet operation. Opens standard size cans quickly and easily. "Quick Release" cutting assembly for immersible cleaning. Hardened steel cutting blade designed for long life. Hidden cord storage. Magnetic lid holder.

\$8⁹⁹

HECK'S REG. \$11.56

JEWELRY DEPT.



5-123

11 OZ. BARBASOL SHAVE CREAM

REGULAR OR MENTHOL

39^c

Heck's Reg. 79c

COSMETIC DEPT.



SALLY HANSEN NAIL POLISH REMOVER

4 OZ. SIZE

37^c

HECK'S REG. 57^c

COSMETIC DEPT.

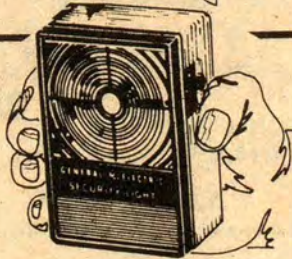

G. E. HOME SENTRY LIGHT

When the power goes off, Home Sentry security light automatically comes on. Helps children feel less afraid of the dark.

\$8⁹⁹

HECK'S REG. \$12.99

JEWELRY DEPT.

40 COUNT MERSENE DENTURE TABLETS

99^c

HECK'S REG. \$1.29

COSMETIC DEPT.



NESTLE 8 OZ. MAGIC NET NON-AEROSOL HAIR SPRAY

88^c

HECK'S REG. \$1.29

COSMETIC DEPT.



24 COUNT SINE-OFF TABLETS



\$1¹⁹

HECK'S REG. \$1.34

COSMETIC DEPT.



99^c

HECK'S REG. \$1.17

"Dedicated to Serving You Better"

PRESTONSBURG



HECK'S

WE RESERVE THE RIGHT TO LIMIT QUANTITIES

OPEN DAILY 10 TO 9
SUNDAY 1 TO 7

PRICES IN EFFECT THROUGH SUN., APRIL 29, WHILE QUANTITIES LAST

OPEN DAILY 10 TO 9
SUNDAY 1 TO 7

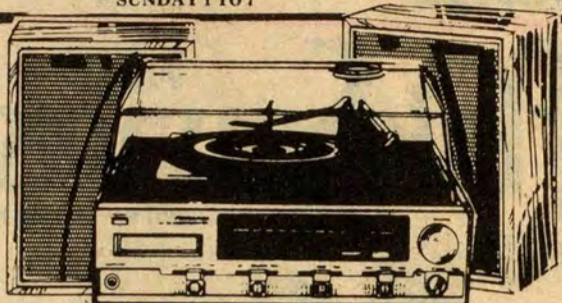

SOUNDESIGN AM/FM W/8 TR. RECORDER AND STEREO CHANGER

Plays AM, FM and FM-Stereo broadcasts plus 8-track cartridges and phonograph records. Records 8-track tape cartridges directly from the radio or record player or live with microphone (included).

HECK'S REG. **\$157⁸⁸**
\$189.96

JEWELRY DEPT.

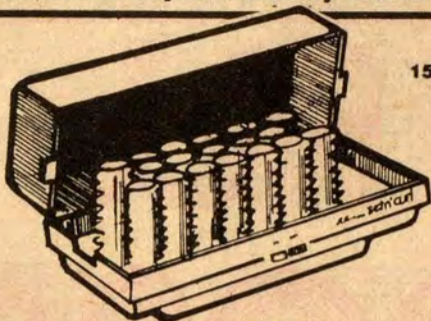

NORTHERN MIST HAIR SETTER

Northern's finest! Get mist in only 6 minutes! Choose mist or dry for just the right style. For longer lasting sets and tighter curls, use heated rollers with mist. For fast sets and softer curls, use heated rollers without mist. 20 popular size rollers and clips included.

HECK'S REG. **\$16⁹⁹**
\$21.96

JEWELRY DEPT.

NORELCO MAN'S TRIPLE HEAD SHAVER

Uniquely contoured design with 36 self-sharpening blades with floating Microgroove™ heads and 9 closeness comfort settings. On, off switch, coil cord, dual voltage for world-wide use.

\$31⁹⁹

HECK'S REG. \$33.88

JEWELRY DEPT.

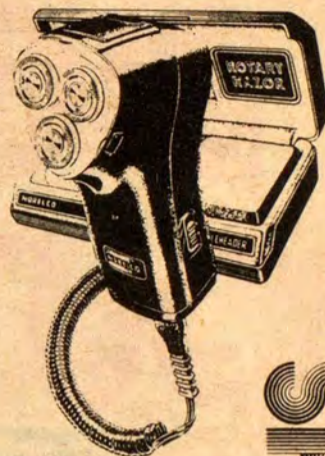

HP1132

GENERAL ELECTRIC PORTABLE AM-FM RADIO WITH CB RECEIVER

Monitors 40 Citizens Band channels, plus FM and AM. Up-front squelch control on CB. Two-way Power: plays on 4 "AA" size batteries (not incl.) or AC house current. Automatically switches from battery to AC when plugged into household current. 3" dynamic speaker.



\$25⁸⁸

HECK'S REG. \$31.96

JEWELRY DEPT.



GENERAL ELECTRIC HI-DOME FRY PAN

Removable handle and leg assembly, snaps off so skilled body can be cleaned in sink or dishwasher. Tip-Toe Tilt Leg flips down, tilts skillet for basting foods or draining oils and grease. 1150 watts, 120 volts, AC only.

HECK'S REG. **\$27⁹⁹**
\$33.96

JEWELRY DEPT.

HAMILTON BEACH CHROME STAND MIXER

12 full speeds with fingertip control. 2 position turntable. Powerful governor controlled motor. Large chrome plated beaters. Push button beater ejector.

\$29⁹⁹

HECK'S REG. \$37.96

JEWELRY DEPT.



61-C

MUNSEY SINGLE BURNER HOT PLATE



Cook an entire meal or just warm coffee. They have the same type heating elements used in full size range, yet they're so portable you can take them anywhere.

HECK'S REG. **\$12⁸⁸**
\$15.96

JEWELRY DEPT.



I.T.T. NEW DESK DIAL TELEPHONE WITH RINGER

HECK'S REG. **\$21⁹⁹**
\$29.96

JEWELRY DEPT.



GENERAL ELECTRIC VARIABLE TIMER

Variable setting turns lights ON-OFF automatically at different times, night after night. Confuses burglars, helps safeguard home or apartment.

HECK'S REG. **\$7⁴⁴**
\$8.69

JEWELRY DEPT.

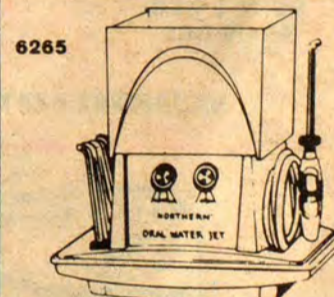

NORTHERN "ORAL JET" DENTAL APPLIANCE

HECK'S REG. **\$16⁴⁴**
\$19.96

JEWELRY DEPT.

WARING ICE CREAM PARLOR

Makes ice cream, frozen yogurt, sherbet and other frozen desserts faster than you can bake a cake. The new way to make ice cream the old way. Uses plain ice cubes and table salt. Motor in the base allows for easy assembly of dasher and cream can. Eliminates ice bucket sweating on counter or table. Turns off automatically and turns on ready light. Thermostat guarantees motor can't burn out.



\$27⁹⁹

HECK'S REG. \$39.96

JEWELRY DEPT.

BIG AS ALL OUTDOORS

"Dedicated to Serving You Better"

PRESTONSBURG



SPRING INTO SUMMER SALE!

HECK'S

WE RESERVE THE RIGHT TO LIMIT QUANTITIES

OPEN DAILY 10 TO 9
SUNDAY 1 TO 7

PRICES IN EFFECT THROUGH SUN., APR. 29, WHILE QUANTITIES LAST

OPEN DAILY 10 TO 9
SUNDAY 1 TO 7

BIG AS ALL OUTDOORS

SPRING INTO SUMMER SALE!



DUPONT EASY CARE WALL PAINT

DuPont quality at a bargain price! Easy to use, easy to care for. Washable, water cleanup. 8 colors plus white.

HECK'S REG.
\$6.99 GAL.

\$5⁶⁶
GALLON

HARDWARE DEPT.



DUPONT EASY CARE INTERIOR ENAMEL

Washable, colorfast surface. Lasting beauty for trim, walls, ceilings. Perfect for kitchen and bath.

HECK'S REG.
\$9.44 GAL.

\$7⁶⁶
GALLON

HARDWARE DEPT.



DUPONT EASY CARE HOUSE PAINT

Real Protection priced to please. Covers well, dries fast, cleans up with soap and water.

HECK'S REG.
\$7.99 GAL.

\$6⁶⁶
GALLON

HARDWARE DEPT.



DUPONT EASY CARE FLOOR ENAMEL

Long lasting finish for concrete and wood floors.

HECK'S REG.
\$9.44 GAL.

\$7⁶⁶
GALLON

HARDWARE DEPT.

DUPONT Flair Squares™ pre-pasted wallcovering



DUPONT PRE-PASTED WALLPAPER SQUARES

Decorate walls, ceilings, most anything! 24 beautiful patterns. Just dip in water, slip into place and sponge smooth. No mess, fuss or special tools needed.

HECK'S REG.
\$4.77 BOX

\$3⁵⁹
BOX

HARDWARE DEPT.

GALVANIZED CLOTHES DRYER

Sturdy, rust resistant outdoor clothes dryer. Conserve on energy and have fresh smelling air-dried clothes all summer long.

\$14⁹⁹

HECK'S REG.
\$19.99

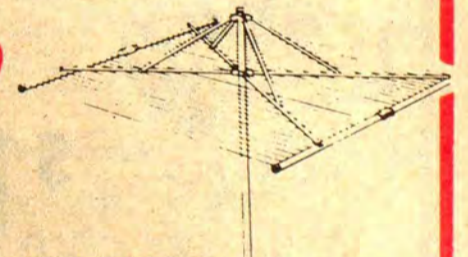

HARDWARE DEPT.

4 FOOT WOOD STEP LADDER

Sturdy wood construction with reinforced metal at stress points. Grooved steps for extra safety.



HECK'S REG.
\$14.99

\$10⁹⁹

HARDWARE DEPT.

"Dedicated to Serving You Better"

PRESTONSBURG

