

A SIZEABLE MOUNTAIN of snow scraped from the streets occupies a parking area on Front street.



NATIONAL GUARDSMEN digging out a snowed-in automobile on a parking lot here.

## Record Snowfall Paralyzes Floyd County

### This Town...That World

Docia Woods, who does our society news, found the going rough this week as she tried to get together some news at a time when it was snow news. Her plight and reaction thereto were so like ours as we tried to put a newspaper together that we print here her "Apology" in verse:

Nobody's a-travelin;  
Everybody's inside;  
Too slick to walk,  
Too dangerous to ride.  
Ain't nobody  
A-makin' news;  
Can't think up stories,  
Can't give no clues.  
Dug up a little,  
Didn't know 'twas there ...  
Reckon 'twill do  
Till the weather's fair?

And, except for our continuing battle with the grosbeaks, I have little to add. Others are having the same problem as these belligerents take charge, drive away less aggressive birds and generally misbehave. Bill Petrey called to ask if we knew any way to handle them, short of violence.

And, now for a change of pace, consider this crime story.

This man's wife had died, a few months earlier, and the authorities accepted his explanation that she had eaten poisonous mushrooms. Then when his second wife also died, this one apparently strangled, the man was asked what happened.

"She wouldn't eat her mushrooms," was the reply.

Then there was the representative of an eastern financier who was sent to Texas to buy up some oil properties. He was given a ceiling price to which he could go, and a few days later called the boss to tell him he had good news and bad for him.

"The good news, first: I bought those oil wells and a thousand acres of land for a million dollars less than you expected to pay," he exulted.

Then the bad news:  
"But, boss, you'll have to send me enough money to get the deeds recorded."

Stay cheerful. A warm smile has broken more ice than all the pickaxes around.

### Trial Of Neeley Begins Tuesday

Circuit court finally got moving again Monday with the grand jury in session for the day, but petit jurors failed to show for a scheduled regular criminal term session.

The trial docket was resumed Tuesday with the trial of Cisco Neeley on a second degree manslaughter charge scheduled.

Because of the trial docket Commonwealth's Attorney James R. Allen could not attend grand jury sessions Tuesday and today (Wednesday), this delaying return of the grand jury for further work till Thursday.

The court term opening Jan. 3 coincided with the first serious onslaught of winter, and since that time only a few cases have been heard. In fact, the activities of all county offices have been curtailed, and most offices were closed during the last three days of last week.

Indictments made by the grand jury Monday were not announced.

### How Deep Was It?

How deep was the snow? Eighteen inches?—20, or more? The figures varied from person to person, community to community.

The nearest official depth is that given by Dean Murray, Dewey Reservoir manager, Army Corps of Engineers. And he says the average total snowfall, dating from Jan. 7, was 23½ inches.

But all that is on its way out, and what is of greater concern to residents of the county is the threat of flood. Mr. Murray said a National Weather forecast predicted an inch of rainfall by this morning (Wednesday), with another inch possible as the result of an approaching weather front which may reach the area by noon today.

If the rainfall is no more than that, it was said, there may be little danger of flooding.

### Coroner Orders Autopsy

The body of a Wheelwright child who died shortly after arrival Sunday at the McDowell Appalachian Regional Hospital, has been taken to King's Daughters' Hospital, Ashland, for an autopsy to determine the cause of death, Coroner James J. Carter said.

Coroner Carter said the body was sent to Ashland after a pathologist there had first examined the urine and stool of the victim, which was an unexplained blue in color. State troopers visited the home where the child, Michael Stanley Gilbert, became ill, in an effort to determine if it might have drunk a cleaning chemical.

The victim was a son of Robert A. Gilbert, of Wheelwright.

Carter said the pathologist's report is not expected for a few days.

## Carroll Budget Lists May Lodge Expansion

Governor Carroll's proposed budget for the 1978-1980 biennium includes the recommendation of an addition to May Lodge, Jenny Wiley State Park—a facility expansion which is widely supported in this area.

Another capital construction project recommended for the area is major development work at the Eastern Kentucky Rehabilitation Center at Telma, Johnson county.

With its present facilities,—48 rooms in the lodge and 16 vacation cottages—, Jenny Wiley State Park often is forced to turn would-be guests away, Park Manager Lowell Baker said.

At the time of his statement last Saturday he had not learned of the governor's proposal for additional rooms. Although he was aware of a study of park needs, he said he had no information as to the number of rooms to be added. He was certain, however, that the construction at Jenny Wiley, if it is done, will be on the lodge itself, not on more vacation cottages.

Carroll's budget calls for an outlay of \$21,315,000 in the state parks system, and this would include a number of un-

designed minor projects such as tennis courts, picnic shelters and other improvements. One project is a tertiary sewage treatment facility at Carter Caves State Park.

Mr. Baker said Jenny Wiley is over a 12-month period at 80 percent of its capacity. This, he said, includes full, or almost full, occupancy, Monday through Thursday, then a week-end lull except for conventions and other special events.

Only two parks have been regarded as in need of lodge expansion, and Jenny Wiley is one of these. It also is one of the parks which remains open, the year round.

A contract at Jenny Wiley for additional boat slips at the park's marina was recently awarded for completion by opening of the boating season. Cost of the work will be \$78,000.

The work at the Telma rehabilitation center is expected to include the construction of residential apartments and a speech and hearing complex, plus installation of a new heating and air-conditioning system during the first year of the biennium, and construction of a swimming pool, the second year.

### Vicki Jamison Crusade Postponed till Feb. 5-6

The Vicki Jamison Crusade scheduled last week-end at the Prestonsburg High School gym was postponed because of weather conditions. The crusade has been rescheduled at the gym for Feb. 5 and 6.

removal of snow. County Judge-Executive Henry Stumbo enlisted the aid of the Jackson unit which included three heavy trucks.

The Guardsmen were housed and provided food at a shelter established by the Floyd County Chapter, American Red Cross at the Floyd County Emergency and Rescue Squad. In addition to the Guardsmen, the family of Myrtle Thompson was sheltered after a section of their residence on Old U.S. 23, near here, collapsed under the weight of snow, according to Floyd Red Cross Director Shelby Willis. Mrs. Willis said the Red Cross office here received a number of calls for food and medicine, one from as far away as Yeager, Pike county.

Members of the Floyd County Emergency and Rescue Squad worked around the clock delivering medicine and food to approximately 150 persons in various sections of the county who were stranded by the snow. The squad also delivered one county resident to Highlands Regional Medical Center for a necessary kidney dialysis treatment.

Although no fatalities were recorded as a direct result of the weather, a near-tragedy was averted when Lewis Stone, who suffered a heart attack Thursday night, was rescued from his home on a hillside at Martin and transported in a four-wheel drive vehicle driven by Bobby Comstock to Our Lady of the Way hospital for medical treatment.

The Army Corps of Engineers, based at Dewey Dam, also pitched in, transporting medical supplies to Highlands Regional Medical Center on a 24-hour basis until Monday when county highways again became passable.

(See Story No. 3, Page 4)

### Court House Happenings

#### SUITS FILED

W. O. Robertson & Sons, Inc. vs. Big Wheel, Inc., et al. Madeline Hall vs. G. Hall. Commonwealth of Ky. vs. Frank Belhasen. Margaret Taylor vs. Rona Martin. Gail Anne Goodman vs. Danny Joe Goodman. Charlie Akers, et al vs. Island Creek Coal Co. Opal Johnson vs. Frank Johnson. Austin Power Company vs. Harry Martin. U.S. Shoe Corp. vs. Alah Ryan, James R. Yocum, Ky. Workman's Comp. Fund. U.S. Shoe Corp. vs. Nannie Mag Conn, James R. Yocum, Ky. Workman's Comp. Fund. Hilti, Inc. vs. Scaf Engineering. Violet Sue Wicker vs. Morton Deniz Wicker. Bobbie J. Elliott vs. Cloyd Elliott. Gladys Combs, vs. Bulah Collins, Comm. vs. Norman Hicks. Winford Howell vs. Hershell Owens Construction Co., Special Fund and Workman's Comp. Georgia Carol Cecil vs. Larry Cecil.

(See Story No. 1, Page 4)

#### Idle Plant Workers May Get Assistance

Responding to a request by Congressman Carl D. Perkins for special assistance programs for workers idled by the closing here of the U.S. Shoe Company plant, Secretary of Labor Marshall wrote Perkins recently, saying the Department of Labor is investigating a petition asking trade adjustment assistance for employees of the company.

(See Story No. 4, Page 4)

## Local Firm Makes Low Bridge Bid

### Court Delays Vote On Mine Guard Act As Members Absent

Bush & Burchett, Prestonsburg contractors, submitted the low bid Tuesday on construction of the bridge to span Beaver Creek and connect the present KY 80 with the Floyd County Park being built near Allen.

Four bids were received by the fiscal court in its second attempt to award a contract on the EDA-financed project. All bids received a few weeks ago were rejected after EDA had held that they were incomplete because they did not include the provision for a minority contractor.

Bush & Burchett, who were next to the low bidder in the first bid-opening, were low Tuesday with their bid of \$295,092. Kay & Kay Construction, Lexington, were nearest that figure with a bid of \$306,000. Dixie Bridge, Lexington, and W. Rogers & Co., also of Lexington, offered bids of \$389,212.50 and \$331,190, respectively.

The bids will be reviewed by Howard K. Bell, Lexington engineers, and if the low bid is found to have complied with EDA requirements the fiscal court will meet again tomorrow (Thursday) when it is expected to award the contract.

The ordinance proposed by County Attorney Arnold Turner to control the quality and number of mine guards to be employed did not reach a vote at Tuesday's meeting because Magistrates Ray Wilcox and Johnny Caudill were absent. Magistrate Caudill became ill after appearing for the meeting, and Magistrate Wilcox was absent because of the illness of his wife.

County Judge-Executive Henry Stumbo explained that he would prefer to wait for a vote of the full court on the ordinance.

## Speeders May Now Pay Fines Through Mails

Drivers receiving speeding citations in Floyd county have, under the new district court system, the "convenience" of paying their fines by mail, without having to appear in court, and some already have taken advantage of the opportunity, cutting down the court caseload which is growing while the court has been pretty well paralyzed by a record snowfall.

Disposal of a case in this way is an admission of guilt, but it is preferred by some to appearing in court for a trial of the case, with the possibility that the fine may be heavier after trial than the designated minimum set for the "mail order" method—plus heavier court costs. Those paying without trial the minimum

(See Story No. 2, Page 4)



DAISIES, a reminder of better things to come.

### Student Teachers Attend Seminar



Student teachers at Pikeville College participate in weekly seminars to supplement their on-the-job teaching experience. Pictured here (left to right) are Jeffrey Ramey, of Elkhorn City, student teacher at Allen Central; Gary Branham, of Wayland, student teacher at Allen Central; Nancy Helvey, of Pikeville, student teacher at John's Creek High School; Lee Burke, of South Williamson, student teacher at Pikeville High School, and Charles R. Francis, assistant professor at Pikeville College and chairman of the college's Teacher Education Committee. All of the students pictured here completed their student teaching during the fall semester, as did eight others. During the spring semester, 30 students have been approved for student teaching and assigned to schools in the area.

### HOSPITAL PATIENTS

Among those from Prestonsburg and vicinity who are patients at the Highlands Regional Medical Center are: Miss Billie Bolling, Mrs. Betty Bray, Mrs. Blanche Brown, Mrs. Helen Clark, Mrs. Curtis Clark, Mrs. Martha Collins, Mrs. Garner Prater, Mrs. Mary Frazier, Miss Betty Jean Gable, Willie Hale, Mrs. Maggie Hill, Mrs. Missouri Holbrook, Kermit Joseph, Miss Melba Joseph, Royce Mayo, Maurice Minix, Mrs. Mary L. Reynolds, William C. Setser, Mrs. Betty Stephens, Mrs. Carrie Anderson and Thomas Yates.

### Health Notes

There will be two clinics conducted at the Floyd County Health Department in Prestonsburg during the remainder of this week.

The first clinic will be a pap smear clinic on Thursday, January 26, from 9 to 11:30 and 1 to 2. This clinic provides all women in Floyd county with the opportunity to be screened for cervical cancer, free of charge. The health department reminds all women that they should have a pap smear at least once every year.

The second clinic will be a glaucoma clinic Friday, January 27, from 9 to 11:30 and 1 to 3. Being screened for glaucoma is important in that it can detect this disease that can painlessly and silently cause blindness. The earlier it is detected, the easier it is to control. Glaucoma screening is recommended twice a year for all persons age 35 and older.

### SNOWBOUND

Mr. and Mrs. Charles Collins and sons, Chris and Greg, were snowbound in Lexington for approximately two weeks recently. They were guests while there of her brother, Don Ball, Mrs. Ball and family.

Times Want Ads Get Results!

## Social Events

For Social Notes, Call 886-8865 from 9 a.m. to 2 p.m.

### AL-ANON GROUP MEETS

Al-Anon is a fellowship for relatives and friends of alcoholics. There is a group that meets every Saturday at 8 p.m., in Prestonsburg at the Floyd County Library, on Arnold Avenue.

### ILL AT THEIR HOMES

Among the Prestonsburg residents who have been ill at their homes for several months are Miss Frances Jones, Mrs. Winnie Johns, Mrs. Maggie Hall, Mrs. W. J. May and Mrs. Ethel Heinze.

### SERVICES CANCELLED

Due to severe weather conditions, services were cancelled at the following churches, Sunday: the Church of God, University Drive; the Freewill Baptist Church, Highland Avenue; Trimble Chapel, Bull Creek road; the Community Methodist Church, Arnold Avenue, and the Spurlock Mission, Middle Creek road.

### ILL OF FLU

Miss Stella Bowling was the guest, while recovering from "flu" last week, of Mrs. Helen Gable.

### HELP DURING SNOW

During the approximate 18-20-inch snow, with roads and streets covered with snow and ice, Prestonsburg people have received help that was almost "beyond the call of duty" from neighbors, churches, relatives, friends, and from the Floyd County Emergency and Rescue Squad. Medicine was delivered to the sick, and groceries to those in need of food.

### MOVE MEMBERSHIP

The Rev. David Jester, of Georgetown College, interim pastor of the Irene Cole Memorial Baptist Church, and Mrs. Jester recently moved their membership from the First Baptist Church in Georgetown to the church here.

### IN HOSPITAL HERE

Among the persons from throughout the county who are patients at the Highlands Regional Hospital are: Miss Jennifer Bolen, Garrett; Mrs. Allie Howard, Lackey; Mrs. Goldie Curnette, and Arnold Music, Auxier; Mrs. Lunaga DeRossett, Mrs. Goldie Hughes, Mrs. Phyllis Reffitt, John Patton, and Nathan Johnson, Martin; Miss Elizabeth Shepherd, Mrs. Ethel Slone, and Willie Hale, David; Mrs. Betty Reynolds, Betsy Layne; and Mrs. Flossie Slone, Blue River.

### CLUB TO MEET

If the weather permits, members of the Prestonsburg Woman's Club will meet Thursday evening, February 2, at 7:20, at the Emma Wells May Cultural Center here. Leader for this meeting will be Mrs. Clyde Burchett, and the topic will be "Crime in the City." Harold Cooley, mayor of Prestonsburg, will be the guest speaker. Hostesses will be Mrs. Shag Branham, Mrs. James D. Adams, Mrs. J. H. Keenon, Mrs. Burl Spurlock, Mrs. Beatrice Collins, Mrs. Edward Leslie, and Mrs. Victor Hale.

### HERE FROM FLORIDA

Mr. and Mrs. Paul E. Pruitt and children, Ricky, Paula and Jeffrey, of Jacksonville, Fla., were here recently, en route to Langley where they visited for a few days with Mrs. Pruitt's mother, Mrs. Milford Bryant, and Mr. Bryant. Later in the week, they went to Beckley, W. Va., where they were guests of Mr. Pruitt's parents, Mr. and Mrs. Roy Pruitt.

### MR. COMPTON DIES

Friends and relatives throughout this section of Mr. and Mrs. Arnold Compton, who moved from Prestonsburg to Lexington several years ago, were saddened to learn of Mr. Compton's death Saturday in Lexington.

### REPORTS ON CALENDARS

Mrs. Helen Ankrom, president of the Prestonsburg Woman's Club, has announced that the Birthday Calendars sponsored by the club, most of which have now been delivered, include more than 1000 names, and that the advertisements sold by club members bring the net profit to \$1,215. Mrs. Ankrom says that, of this amount, \$390 will be used for the annual scholarship at Prestonsburg Community College; \$35 for the St. Agnes House, Lexington; \$50 for the Floyd County Emergency and Rescue Squad, and \$50 for K.E.T.

### ATTEND SEMINAR

Mr. and Mrs. E. L. Bierman attended a seminar, conducted by Charles Hobbs, potentate of El Hasa Temple, Ashland, in Colegrove, Ohio, January 7.

### SUFFERS INJURIES

Mrs. Kelsa Elliott, of Betsy Layne, one of Floyd county's retired teachers, sustained a broken arm and fractured ribs in a fall at her home recently. She is a patient at the Pikeville hospital.

### CLUB MEETING ANNOUNCED

E. L. Bierman, noble ambassador, announce that there will be a meeting of the Shriners' Club, at the Floyd County Regional Library on Sunday, January 29, at 2:30 p.m. The purpose of this meeting is for reorganization and the election of officers. Mr. Bierman urges all members to be present, and adds that Charles Hobbs, potentate of El Hasa Temple, Ashland, will be there to greet each member.

### CANCEL MEETINGS

Among the local organizations which have cancelled meetings until further notice, due to inclement weather, are the Baptist Women's group, the various Homemakers' clubs, and John Graham Chapter, Daughters of the American Revolution.

### LEAVES HOSPITAL

Bill Tom Archer, who underwent surgery at the Highlands Regional Medical Center recently, is recovering at his home on South Arnold Avenue now.

### GUEST HERE

Mrs. Dorothy Burke spent from Thursday until Sunday as the houseguest of Mrs. Peg Hewlett.

### VISITS IN LEXINGTON

Mrs. Scott Collins spent a few days last week visiting her son, Tim Collins, Mrs. Collins and son, Timmy, in Lexington. Her son and his family accompanied her home.

### DIAMOND CLUSTER SPECIAL



\$59<sup>00</sup>  
CLYDE BURCHETT  
Jeweler  
PHONE 886-2734  
PRESTONSBURG

## 1/2 PRICE SALE

### JAN'S SHOE BOX

Court Street Prestonsburg

eye for value



### JANUARY CLEARANCE

# 1/2 OFF

Top-quality name brands in children's wear. Infants to size 14.

### Peggy's Children's Fashions

4-A Richmond Plaza • Prestonsburg

# SALE

All Winter Merchandise

# 1/2

# O.F.F

### B.F. Casual Shop

Court Street  
Phone 886-2791 Prestonsburg

## Francis

Store — Shoe Store — Denim Land

# BIG 1/2 PRICE

## CLEARANCE SALE

Other Merchandise  
1/4 and 1/3 Off.

## REMODELING SALE

PRICES SLASHED!

Everything Must Go  
Except Our Clerks.

### STOP & SHOP

Court St., Prestonsburg

### FREE EAR PIERCING\*

with purchase of earrings



A sterile, medically approved procedure performed by trained personnel

Quick • Safe • Painless

CLYDE BURCHETT  
Jeweler

Phone 886-2734 Prestonsburg

It's Milady's Winter

# SALE

All Winter Merchandise

# 50% OFF

Open 10 a.m. to 5 p.m., Mon. thru Sat.



Ph. 886-8444 • U.S. 23 No. • Prestonsburg



### Student Financial Aid Week Now in Progress

January 22-28 has been designated Student Financial Aid Awareness Week in Kentucky.

All students planning to attend college, vocational, or technical schools are encouraged to secure financial aid information from their high school counselors, college counselors, vocational school counselors, technical school counselors or the student financial aid officers of each respective institution.

Grants, loans, scholarships, and financial aids are available to most students. Students must apply to be given consideration.

All students, regardless of family income, are encouraged to apply for financial aid, and are advised to contact their school counselor and student financial aid officer.

### Salisbury-Trommater Vows Said

Miss Jane Lee Salisbury, of Williamsburg, Va., became the bride of Sp-4 James Donald Trommater, Jr. on Saturday, January 7, at 5:30 p.m. in a candlelight ceremony at St. Stephen Lutheran Church, Williamsburg. A double-ring ceremony was performed by the Rev. H. Benton Lutz, pastor. Dr. Carl A. Fehr, of the College of William and Mary, was the organist.

Miss Salisbury is the daughter of Mrs. Dorothy Newcombe, of Williamsburg, Va., and Dr. Robert Johns Salisbury, of Mt. Sterling, Ky. Mr. Trommater is the son of MSTG and Mrs. James Donald Trommater, of Williamsburg.

The bride, escorted by her brother, David Paul Salisbury, of Williamsburg, wore a gown of candlelight Quiana knit with a yoke of net, Venise lace and seed pearls and a banded collar of Venise lace. The gown's bell sleeves were of net and Venise lace and its hood was trimmed with lace. The back of the gown was accented by a Watteau train. Miss Salisbury wore a necklace which was a wedding gift from her great-grandfather to his wife. She carried an ivory fan, a gift from the groom, with pink rose buds and white carnations.

Mrs. Linda Salisbury, sister-in-law of the bride, served as her only attendant. She wore a gown of pink Quiana knit accented by a long-sleeve short jacket of wine velvet. She carried pink carnations and wore pink silk flowers in her hair. SP 4 Jerry Hartburger, of Arlington, Va., served as best man. Michael Trommater, brother of the groom, and David Paul Salisbury, brother of the bride, served as ushers.

The mother of the bride wore a formal gown of blue chiffon over lime green chiffon and a green cymbidium orchid.



The groom's mother wore a formal gown of baby blue chiffon and a pink cymbidium orchid.

Following the wedding, a reception was held in the College Room of the church.

Miss Salisbury is a 1976 graduate of Lafayette High School. Mr. Trommater, also a graduate of Lafayette High School, has recently returned from a tour of duty in Korea. After a short wedding trip the couple will live at Fort Monroe, Va. where the groom is stationed.

Miss Salisbury is the great-granddaughter of Mrs. Winnie F. Johns, of Prestonsburg, and the granddaughter of the late Mr. and Mrs. Herbert G. Salisbury, Sr.

### School Boards President Hits at Bargaining Proposal

A bill introduced last week in the Kentucky Senate would so weaken elected boards of education that citizens would have no effective means of controlling their schools, according to Dr. J. E. Johnson, chairman of the Bourbon County Board of Education and president

of the Kentucky School Boards Association (KSBA).

Senate Bill 88 would require local school boards to bargain with teachers' unions. "We are certainly not opposed to collective bargaining in the private sector," Johnson says. "However, we do not believe that a state law forcing locally elected school officials to bargain with teachers is in the best interest of the students, the schools or the community."

The proposed legislation would mean much more than just a change in school board-teacher relations, Johnson notes. The real issue, he says, is the control of public education. Senate Bill 88 would result in private teacher unions and organizations having the power to set the level, direction and quality of the education program in elementary and secondary education. "These private vested interest organizations are not elected by the people, and they certainly are not accountable to our taxpayers," says Johnson. In our democratic form of government, it is wrong to take legitimate authority away from elected officials—who are the people's representatives—and to give this authority to any private group. This is a fundamental question at stake here—who is going to control the direction of our schools—elected, accountable officials, or private organizations which exist only for the vested interests of their members."

School boards would be required to negotiate with teacher representatives on wages, hours, and other terms and conditions of employment, and would have to enter into binding contracts containing the results of the negotiations. All teacher-board negotiations would be subject to binding arbitration, to resolve a bargaining impasse.

The bill contains no penalty or prohibitions against strikes or work stoppages by teachers. "Actually," declares Johnson, "the bill has language that does everything but specifically legalize teacher strikes." Section 4 of the bill says certificated educators (teachers and most administrators) "shall have the right to:—Engage in other concerted activities for the purpose of collective bargaining or other mutual aid and protection."

"That is tantamount to saying that it is legal for teachers to strike," Johnson says. "The binding arbitration provision to settle impasses and this round-about endorsement of strikes are among many provisions of the bill which are totally unacceptable. Regardless of what the effect or impact is of the arbitrators' decision, school boards would have to implement it, and taxpayers would be footing the bill. An arbitrator is not an elected official, and is not accountable to the students or the taxpayers. Giving this degree of power to someone not accountable is contrary to our entire system of democratic government," says Johnson.

The Kentucky School Boards Association has long opposed mandated collective bargaining in public education.

### Miss Garvey-Mr. Rowe Engagement Announced

Mr. and Mrs. Jacob M. Garvey, of Preston, Md., announce the engagement of their daughter, Teresa Lee Garvey, to James Forest Rowe, Jr., son of Mr. and Mrs. James Rowe, Sr., of Homestead, Fla.

Miss Garvey, a graduate of Colonel Richardson Senior High School, is currently serving in the U.S. Air Force, stationed at Homestead Florida Air Force Base.

Mr. Rowe is a graduate of South Dade High School in Homestead, and is employed by Peninsular Aircraft and Electronics in Miami, Florida. He is a grandson of Rev. and Mrs. Charlie Rowe, of Prestonsburg, and Mr. and Mrs. Clyde Turner, of Miami, Florida.

### FIRST ASSEMBLY OF GOD

Lorie Vannucci, Pastor  
Phone 285-3051  
Martin, Ky.

Sunday School — — — 10 a.m.  
Morning Worship — — — 11 a.m.  
Youth Service — — — 6 p.m.  
Evangelistic Service — — 7 p.m.  
Wednesday, 7 p.m. Family Night

For transportation call  
285-3051 or 285-9114.  
Everyone Welcome.



10-26-1f.

**NOW SHOWING**  
Ends Thurs., Jan. 26

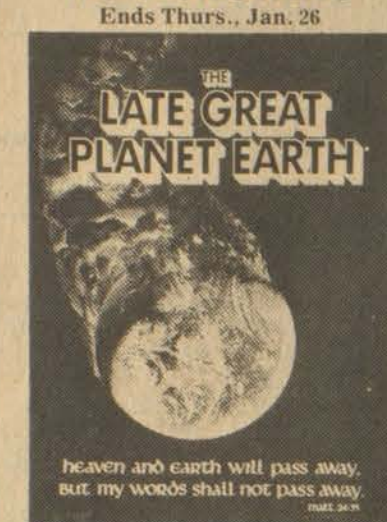

**THE LATE GREAT PLANET EARTH**

heaven and earth will pass away, but my words shall not pass away.  
MAT. 24:35

ORSON WELLES HAL LINDSEY  
A PACIFIC INTERNATIONAL ENTERPRISES RELEASE 1968

**STRAND**  
886-2696 Prestonsburg  
Showtimes Weekdays—7:30 & 9:15  
Sat.-Sun.—12:30 & 2:15

**SIPP CINEMA**  
789-4500 Paintsville  
Showtimes—7-9 weekdays  
Sat. & Sun. 1, 3, 7, 9  
Only Pac. Int'l Passes Accepted

## 1/2 PRICE SALE

### JAN'S SHOE BOX

Court Street Prestonsburg

**STRAND Theatre**

Showing Two More Days, Wed. and Thurs.

Hal Lindsey's Best-Selling Book is now an incredible film.



**THE LATE GREAT PLANET EARTH**

heaven and earth will pass away, but my words shall not pass away.  
MAT. 24:35

ORSON WELLES HAL LINDSEY  
A PACIFIC INTERNATIONAL ENTERPRISES RELEASE

**STARTS FRIDAY, JAN. 27**



**"HEROES"** Rated PG  
Henry Winkler, Sally Field  
Showtimes—7:30 and 9:15; Sun. Matinee—12:30 and 2:15

**SATURDAY, JAN. 28**

**"STARLET"** Rated R  
Show Begins at 11:45 p.m.  
Adults Only. Anyone under 17 must be accompanied by adult.

### REMODELING SALE

PRICES SLASHED!  
Everything Must Go  
Except Our Clerks.  
**STOP & SHOP**  
Court St., Prestonsburg

# 1/2 Price SALE

## Coop's

Entire Stock of Ladies' Dresses 1/2 Price

Entire Stock of Ladies' Handbags 1/2 Price

Entire Stock of Ladies' Coats 1/2 Price  
Juniors and Misses

Entire Stock of Ladies' Sweaters 1/2 Price

Entire Stock of Ladies' Winter Sportswear 1/2 Price  
Junior and Misses

Ladies' Sleepwear 1/2 Price

Ladies' Scuffs \$1.99 Reg. \$3.00

Ladies' Dress Shoes 1/2 Price

Boys' Dress Jeans Reg. \$9.00 Broken Sizes \$3.99

Boys' Fall and Winter Jackets 1/2 Price

Boys' Shirts Sizes 8-18 1/2 Price

Boys' Jeans 1/2 Price

Men's Sportcoats  
Reg. \$70.00 ——— \$35.00  
Reg. \$65.00 ——— \$32.50  
Reg. \$35.00 ——— \$11.99

Men's Dress and Sport Shirts 1/2 Price  
S-M-L-X

Men's Dress and Sport Sport Slacks Reg. \$18.00-\$20.00 \$12.99

Men's Jackets Values to \$32.00 1/2 Price

Men's Vinyl Jackets Reg. \$29.99 \$12.99

Boys' Dress Slacks 1/2 Price

Large Selection of Men's Jeans 1/2 Price



# Kentucky Afield

By JOHN WILSON

There are more than 200 distinct species of fish in Kentucky's lakes and streams. The commonwealth's fields and forests support at least 60 mammal species, and 300 different kinds of birds live in or migrate through Kentucky.

Add reptiles, amphibians, insects, trees, shrubs, wildflowers, geological features—the wealth and variety of our natural landscape staggers the imagination.

Visit a stream or walk through the woods with a biologist or naturalist and a whole new world suddenly appears. The trained eye sees things the average person never notices, reads the story of life and death in what appears to be a peaceful meadow and finds drama beneath the surface of a placid pool.

The more one knows about the outdoors, the more one can see. And the more one sees, the more meaningful outdoor adventures become. The hunter or angler who lets his single minded pursuit of fish or game blind him to the wonders of the world through which he travels misses much of what an outdoor experience should be.

The hunter who doesn't stop to watch a spider spin or the fishermen who isn't distracted by a gallinule suddenly appearing from the marsh might possibly bring home more fish and game, but I wonder if they enjoy themselves as much as the outdoorsmen who do allow themselves to be pleasantly sidetracked by what's going on around them.

However, most really good hunters and fishermen are also knowledgeable naturalists. Although they might not be able to give the scientific name of even one plant, animal or fish, they have acquired, through years of keen and questioning observation, both a storehouse of outdoor lore and a broad and deep appreciation of nature and her ways.

So among the many well intentioned resolutions most of us make at the beginning of each new year, let's include one that should be fairly easy to keep: let's resolve to slow down our pace and open our eyes, to make the most of those too few days of the year we can spend out of doors.

Let's resolve to learn more about the wild creatures, the fish and plants with which we share this planet, to sharpen our powers of observation and our knowledge of the natural world—to become, in other words, complete outdoorsmen.

If anyone wonders why the ruffed grouse is not hunted more in Kentucky, a quick trip through grouse country will provide a ready answer.

The grouse's range in Kentucky extends from the western edge of the Daniel Boone National Forest to the eastern border of the commonwealth. And the steeper the hills and the more tangled the vegetation, the better the grouse seem to like it.

A day's grouse hunting will let you know in a hurry what kind of physical shape you're in. If you're used to walking up and down mountains, however you might actually enjoy yourself.

Compounding the problems created by the grouse's habitat is the nature of the bird itself. There are seldom such things as easy shots or second chances. Grouse seem to have a particular talent for frustrating hunters. If there is a tree nearby, the grouse will almost certainly fly behind it as soon as he is flushed.

Or he might not flush at all, or fly off so quietly that the hunters are not even aware of his presence. But again, he might burst from underfoot with as much noise as a whole covey of quail.

So to say grouse hunting is a challenge is somewhat of an understatement. Yet the dedicated grouse hunter wouldn't trade his sport for any other. Nor would he trade his grouse dog, if he's lucky enough to have a good one, for any other kind, for a good dog is hard to find.

The dog should be a slow, deliberate worker, with plenty of experience on grouse. A fast, flashy field trial dog is virtually worthless—it would be impossible to keep up with him, for one thing, and for another, training on quail leaves a dog ill prepared for the wily grouse.

Most hunters prefer an old, wise dog, one that stays close to his master and works likely cover areas carefully and thoroughly.

The hunter who doesn't have a dog will have to use all his senses, work slowly and patiently and be ready for surprises. He should be particularly alert around stands of beech or oak trees, near tangles of wild grape vines, or near abandoned apple orchards.

Favorite roosting spots are along brushy stream banks or in evergreen thickets, but it's the nature of the bird to pop up where you least expect him. So be ready to shoot quickly.

Most hunters prefer lightweight, short barreled shotguns that can be handled quickly. A long barrel or a little extra weight can slow the pointing process down that fraction of a second that often spells the difference between a hit and a miss. High brass no. 6 shells fired through improved cylinder or modified barrels make an excellent combination.

Kentucky's grouse season is the same as the season on quail: Nov. 17 through Dec. 2 and Dec. 6 through Feb. 28, 1978. The daily limit is four grouse, with a possession limit of eight after two or more days of hunting.

The Daniel Boone National Forest offers the most extensive tracts of public hunting lands and hunting regulations on the first follow regular statewide rules. For specific information about DBNF, write the Daniel Boone National Forest Headquarters, 100 Vaught Road, Winchester, Ky. 40391.

During his 18-year career as a boxer, "Gentleman Jim" Corbett never had a black eye or a bloody nose.

# Pike Coal Firms Pay \$12,000

Three Pike county coal companies have paid the state \$12,000 in civil penalties for surface mining violations on five strip mine sites in that county.

The penalties and agreements by the companies to perform corrective measures on the sites followed an informal conference with the state Department for Natural Resources and Environmental Protection.

Hawkeye Elkhorn Coal Co., Inc., of Pikeville, paid the state two \$2,000 penalties for failing to maintain adequate silt control on a site near McCombs and allowing spoil off the permitted area, failing to construct a hollow fill area where spoil from operations is deposited, and allowing black water to leave the bench area of another operation in the same area.

Pike County Airport Construction Co., Inc., a subsidiary of Hawkeye Elkhorn paid a \$3,000 penalty for not constructing a haul road to a hollow fill area as proposed in the company's permit application.

Governor Elkhorn, of Pikeville, which has a contractual arrangement with Hawkeye Elkhorn, paid the largest penalty, \$5,000, for failing to comply with the terms of a previous agreed order between the company and the department.

The company had violated surface mining regulations by not properly maintaining access roads and silt control structures on two areas permitted to the company near Hatfield and not producing adequate vegetative cover. According to reports filed by state reclamation inspectors, massive slides were developing as a result.

Governor Elkhorn has submitted a plan of correction to the department for approval that included methods to contain silt on the sites and to bring all areas of reclamation up to a satisfactory level.

According to the terms of the agreed order, corrective work must begin within three working days after the plan has been approved by the department and the company notified of the approval.

## Men's Weight-Lifting, Exercise Club Formed

A men's weight-lifting and exercise club has been organized and is now in progress at the Prestonsburg High School gymnasium in the football dressing room. The club meets every Tuesday and Thursday from 6:30-8:30 p.m. and on Sunday afternoon from 2-4 p.m. This program will run from January through April. A minimal fee is being charged for this period. This club is designed for not only adults but youth as well.

For further information contact Philip Haywood, head football coach, Gordy Johnson, or any other club member which includes: Hansel Cooley, Walter Applegate, Jack Stumbo, Fred Meece, Bill Fannin, Mark Howard, Mike Castle, Johnny Grey, Wayne Brown, Kenny Brown, Hansel Cooley, Jr., Bob Stetson, David Miller, Kenny Conley, Jerry Bryan Lafferty.

## OLD CHIMNEYS

With an old unlined chimney, nearby construction materials can catch fire either from radiant heat or by direct contact with flames that get through cracked mortar or damaged brick or stone.

**PRESTONSBURG SUNDRY STORE**  
SOUTH LAKE DRIVE  
PRESTONSBURG, KENTUCKY



**PKG. OF 4  
SOFT PRINTS  
TOILET TISSUE**  
**69¢**



**Big 12 oz. Box  
Keobler  
TOWN HOUSE  
OVAL CRACKERS**  
**only 69¢**  
16-OZ. BOX  
Keobler Club Crackers 69¢  
14-OZ. SIZE KEEBLER  
ELFWICH COOKIES  
38¢

# Extra Low Prices



**'NEW'  
CLAIRMIST  
Super Hold Non-  
Aerosol Hair Mist**  
\$1.35 Value  
**69¢**



**L'Oréal  
Excellence  
Permanent  
Shampoo-In  
Color**  
Choice of Shades  
\$3.10 Value  
**\$1.88**

**PKG. OF 5  
PERSONNA  
SUPER STAINLESS  
BLADES**  
79¢ Value  
**29¢**



**Box of 100  
ONE-A-DAY  
VITAMINS**  
\$3.89 Value  
**\$2.64**



**Box Of 24  
TYLENOL  
Extra Strength  
Capsules**  
\$1.49 Value  
**\$1.04**



**Box Of 60  
Extra Strength  
Efferdent  
Denture  
Cleanser**  
\$2.15 Value  
**\$1.59**



**THE NEW WORD IN COOKWARE IS  
SilverStone®  
IT'S THICKER  
AND SLICKER THAN TEFLON II**  
Available in Individual Pieces  
or Can Be Bought By The  
Set For Greater  
Savings!!!



**PRELL  
SHAMPOO**  
5-OZ. TUBE OR  
11-OZ. LOTION  
\$2.40 VALUE  
**\$1.85**



**12-OZ. SIZE  
LISTERMINT  
MOUTHWASH & GARGLE**  
\$1.51 Value  
**85¢**



**32-OZ. SIZE  
LISTERINE  
ANTI-SEPTIC**  
\$3.00 Value  
**\$1.69**

Announcing an exciting new Natural Protein Diet Plan—  
New Slim-Fast Protein Diet Meal-in-a-glass.

**It's absolutely delicious. It's totally satisfying. It's all natural Protein.**

**And it can help you lose pounds & inches fast.**



New Slim-Fast, the delicious, milkshake flavored, natural protein diet meal-in-a-glass, for fast weight loss.

You get 18 protein amino acids, 11 essential adult vitamins, 7 important minerals (including potassium) and great taste... plus an easy-to-follow fast weight loss program.

\$7.95 Value **\$5.89**

GENTLE, EFFECTIVE AQUA-BAN

**'WATER PILL'**

helps your body eliminate excess water during pre-menstrual period

Scientific 'water pill' contains a combination of ingredients that effectively, and gently help your body get rid of excess water, bloat, puffiness due to premenstrual water build up. Be your slimmest, trimmest all month long. Get Aqua-Ban today.

Pkg. of 60 \$2.98 Value **\$2.24**



**4-OZ. Sizes  
DIAL  
Anti-Perseptant**  
\$2.10 Value  
**\$1.54**



**3.75-Oz. Size  
ROSE  
MILK  
Moisturizing  
Face Lotion**  
\$2.95 Value  
**\$2.25**



**6.4-Oz. Size  
Close-Up  
Toothpaste**  
\$1.59 Value  
**\$1.07**

VALUABLE COUPON

**GOOD FOR \$10 CASH**  
With Your Purchase Of A  
**TUNNEL LIGHT**

Creates an optical illusion by using a mirror and light system to give infinite reflections for a unique visual experience.  
EXPIRES 2/10/78

SUNDRY STORE

VALUABLE COUPON

**GOOD FOR 50¢ CASH**  
WITH YOUR PURCHASE  
OF ANY  
**SCHRAFFTS  
BOXED CANDY**

While Supplies Last!  
(SELLING FOR \$1.00 OR MORE)  
EXPIRES 2/10/78

SUNDRY STORE

When you flip a switch anywhere in Kentucky... chances are 9 to 1 coal turns on the light.

Kentucky Coal Association, P. O. Box 4242, Lexington, Kentucky 40504



YOU CAN DEPEND ON KROGER

For the best of everything

ADVERTISED ITEM POLICY
Each of these advertised items is required to be readily available for sale in each Kroger Store...

Copyright 1978—The Kroger Co. Items and prices good Sunday, January 22, 1978 thru Saturday, January 28, 1978 in Pikeville Store.

We reserve the right to limit quantities. None sold to dealers.

TOTAL SATISFACTION GUARANTEE
Everything you buy at Kroger is guaranteed for your total satisfaction regardless of manufacturer...

U.S. GOV'T GRADED CHOICE Boneless Top Sirloin Steak \$1.99 lb. USDA CHOICE

U.S. GOV'T GRADED CHOICE Bone In Loin Strip Steak \$1.89 lb.

14-17-LB. AVERAGE Whole Fresh Pork Loin \$1.09 lb. Cut & Wrapped FREE Into One Convenient Take Home Pkg.

IN THE PIECE Kroger Meat Bologna \$0.69 lb.

Serve 'N' Save Wieners \$0.89 1-lb. Pkg.

Golden Ripe Bananas \$1.51 lbs.

125 SIZE Temple Oranges \$1.16 For

NEW FOR YOU Avondale Shortening 42-oz. Can \$0.99 LIMIT 1 CAN PLEASE

132 SHEETS PER ROLL Fleece Towels \$2.89 Rolls

500 SHETS PER ROLL Fleece Bathroom Tissue \$4.69 -Roll Pak

WHITE OR PINK Kroger Grapefruit Juice \$2.19 46-oz. Cans

KROGER Hi Nu 2% Lowfat Milk \$1.49 Gal. Paper Ctn.

Frozen Morton Fried Chicken \$2.29 -lb. Box

KROGER GRADE A LARGE EGGS \$0.59 doz. KROGER Grade A Medium Eggs \$2.19 Doz.

Wesson Oil \$1.29 38-oz. Btl. LIMIT 1 BTL. PLEASE

Fab Detergent \$1.19 49-oz. Box

Royal Viking DANISH PASTRY 20¢ Off ANY PACKAGE
Royal Viking Danish Pastry...Kroger's Own Rich Sweet Treat. Made By Proud Kroger Bakers According To Centuries-Old Recipe...

KROGER COST CUTTER COUPON Brown 'N' Serve Kroger Rolls \$4.11 11-oz. Pkgs. LIMIT 4 PKGS. WITH COUPON AND \$7.50 ADDITIONAL PURCHASE (EXCLUDING THIS ITEM)

KROGER COST CUTTER COUPON Hi-C Drinks \$3.46 46-oz. Cans LIMIT 3 CANS WITH COUPON AND \$7.50 ADDITIONAL PURCHASE (EXCLUDING THIS ITEM)

KROGER COST CUTTER COUPON Buzzer Buttered Brand Beef Patties \$2.19 -lb. Pkg. LIMIT 2 PKGS. WITH COUPON AND \$7.50 ADDITIONAL PURCHASE (EXCLUDING THIS ITEM)

11-oz. Country Oven Sandwich Cookies BUY ONE AT REGULAR PRICE GET ONE 11-OZ. PKG. FREE Bayer Aspirin \$0.83 100-Ct. Btl.

## Weightlifters of the Week



WELLS



RODEBAUGH

Though school was closed last week, the "factory" was going full blast and many of the Blackcat gridders plodded through the snow to continue their workouts on the weights. Lee Carter, Sam Huffman, Dwayne Rodebaugh, Bobby Wells and Brent McCormick were selected as Blackcat Weightlifters of the Week. Carter and Huffman worked out all five days while Wells, McCormick, and Rodebaugh made it for four days. One of the four days spent in the weight room by McCormick and Rodebaugh included a five-hour work-out with the Cats' weight coach, Bob Stetson.

Carter is a 6-1, 225-pound sophomore who had spot playing time at offensive and defensive tackle last year and also was a starter in a couple of Prestonsburg's games. Carter says he plans to bench at least 300 pounds by next season and just hopes Dewey Layne can keep up with him.

Huffman, a 5-7, 155-pound freshman, is just getting started in the Cats' football program, but he's going at it strong. Coach Stetson said, "At the rate he's working, it won't take long. Within a week or two, he'll start gaining strength and then it's just a matter of staying with it."

Wells, the 190-pound sophomore who was also honored last week, kept up the pace and this is what Coach Stetson says you have to do.

Rodebaugh started for the Cats last year at linebacker as a sophomore. The 5-10, 205-pounder also played some fullback and was in the top 20 area scorers, mainly through his specialty of kicking extra points and field goals. He is working hard to increase his strength and quickness, and wants to improve his speed. Coach Stetson said, "Rodebaugh



CARTER

has a lot of potential, both as a linebacker and as a fullback." According to Stetson, the weight program will increase Rodebaugh's strength, and then we'll go to work on his speed—then look-out!"

McCormick is only an eighth-grader, but he already knows where the secret to playing football is. At 5-8, 120 pounds, he can't handle as much weight as Rodebaugh, but he's beginning to feel right at home. "A lot of eighth graders feel a little shy about coming down to work out, and so did I, but it didn't take me long to find out these older players are really willing to help you," he said.

Coach Stetson said, "All anyone has to do is show he is willing to work and that he wants to play and he becomes a part of the team. This is exactly what Brent has done. He's shown the players, me, and especially Coach Haywood that he's serious about playing. I'm sure that's one reason he was honored this week. Now it's just a matter of time."

## 'Keeper' Bass Must Measure 12 Inches

Kentucky's sportsmen will need new licenses and must observe a new size limit on black bass with the beginning of a new year, Department of Fish and Wildlife Resources Commissioner Arnold L. Mitchell announces.

All annual Kentucky resident and non-resident sport hunting and fishing licenses expired Dec. 31.

The new size limit on largemouth, smallmouth and Kentucky (or spotted) bass is now 12 inches. The increase from 10 to 12 inches was made, according to Mitchell, for a variety of sound biological reasons.

"Our biologists feel that the 12-inch size on black bass will be among our most effective management tools and should improve the quality of bass fishing throughout the commonwealth," Mitchell said.

According to fish and game regulations, bass (and other sport fish which have size limits) may be measured from the "terminal end of the lower jaw to the tip of the longest tail fin." All fish smaller than the minimum "must be returned immediately to the waters from which they were taken in the best physical condition possible."

The other size limits in Kentucky are: walleye, 15 inches; muskellunge, 30 inches and rockfish (striped bass), 15 inches.

## 'T-Model' in High (Fishing) Gear

They call him T-Model, but as a fisherman he belongs in the Rolls division.

This Maytown angler took the three top awards in the game fish division of the 1977 fishing contest sponsored by the Floyd County Fish & Game Club. The contest results, announced this week, start off:

Muskie, first prize, Glenn Stone; 31½ inches, caught at Cave Run.

Largemouth bass, first prize, Glenn Stone; 22¾ inches, caught at Cave Run.

Smallmouth bass, Glenn Stone; 15½ inches, caught in Beaver Creek.

Other contest winners: Crappie, Bobby Caudill, 15¾ inches, caught at Dewey Lake; rock bass, James Marshall, 10 inches, caught in Licking River; bluegill, Hubert Halbert, 8 inches, caught in Beaver Creek; catfish, Paul R. Patton, 28½ inches, caught in Beaver Creek; carp, Millard Stephens, 30 inches, in Beaver Creek.

The first policewoman was Alice Stebbins Wells, a member of the Los Angeles Police Force in 1910. Her chief duties included enforcement of laws concerning dance halls, skating rinks and penny arcades.

## Riley Misses Chance To Play in the Hall

(By Earl Cox, in The Courier-Journal)

Throughout his career at Wheelwright High in eastern Kentucky's Floyd county, Jeff Riley dreamed the dream of all Kentucky schoolboy basketball players: "I wanted to play in the Hall."

He meant Freedom Hall, of course. Wheelwright, however, never made it to the State Tournament. But Riley took a different route to Louisville. He signed last spring with Georgia Tech and was looking forward to Tech's trip here to play U of L on Jan. 14. In Tech's last practice before coming to Louisville, Riley had the misfortune to have a teammate stick a finger in his right eye. That was on Friday night, but he was determined to accompany the team here.

But the injury proved serious and he had to miss the game for an operation to repair a detached retina. He may have to have another operation, but he hopes to return to school for the second quarter. His major is industrial management.

His parents, Mr. and Mrs. Niagara Riley, of Price, Ky. (that's between Wheelwright and McDowell) and Jeff have been staying with Dr. Mary Osborne, a Louisville physician who is a Floyd county native.

"Love and a red nose cannot be hid." Thomas Holcroft



The first pole vaulter to clear the bar at 15 feet was Cornelius Warmerdam on April 13, 1940, in Berkeley, California.

## Sears

In Prestonsburg is looking for contractors who are interested in installing the following:

### FLOOR COVERING

All interested parties should contact Gary Crum at 886-8139 or 874-2605.

1-25-78

## College Students Get Stuck On Campus During Storm

When Pikeville College President Jackson O. Hall made the decision to dismiss classes from January 17 until the 23rd, approximately 75 resident students found themselves literally snowed in, unable to return home or leave campus for the unscheduled break.

Virtually overnight, a myriad of activities took shape, making the week enjoyable and interesting. With the help of Student Government representatives, the snowbound students participated in a snowman building contest, football tournament, garbage bag riding, snow shoveling, all-night movies, a dance, and a community service line.

Scott Lemon, junior from Cambridge,

Ohio, offered his telephone for use as a community service line. If Pikeville residents within walking distance or reasonable driving distance from campus needed groceries, medicine, or transportation to a doctor or medical facility, students were ready to respond. Lemon said that about 20 students helped throughout the week, delivering prescription and grocery orders. On Friday, a four-wheel-drive vehicle from Civil Defense made deliveries safer and easier.

Staff members and students shoveled the 99 steps leading from downtown Pikeville to the campus, as well as other heavily traveled steps and pathways.

A dance in the Bears' Den on Tuesday night, January 17, and movies in Chrisman Auditorium from 10 p.m. until 6 a.m. Thursday made for a break in the monotony.

The week-end began with an informal dinner Friday evening in the cafeteria for all students, faculty, and staff who were on campus. "All in all we had a very good week," President Hall said. "Those of us who were on campus worked hard, played hard, and generally enjoyed the weather and the break in our regular routine."

### PLEASE NOTE . . .

The James C. Reynolds who was listed in the Times last week as being arrested is not the James C. (Bub) Reynolds who lives at Ligon.

## Miss Carr Runnerup In Nat'l Competition

Four-year-old Charlotte Carr was named first runnerup to America's Most Beautiful Majorette in competition with 22 others in the four to six age group in the Winter Olympics for majorettes, a national contest held in Cleveland, Tennessee, January 7 and 8.

In this same competition which was entered by contestants from 20 states, she won a third place trophy for best appearance; placed fifth in military strut, and sixth in twirling.

Miss Carr placed fourth in the World's Most Beautiful Majorette contest held in Perrysburg, Ohio in late December. Here she also placed third in fancy strut, military strut, and twirling.

Miss Carr is the daughter of Mr. and Mrs. Delmar Carr, of Ypsilanti, Mich., and granddaughter of Mr. and Mrs. Dan Goble, of Prestonsburg.

## JANUARY CLEARANCE

at FEDERATED STORE

FEDERATED BARGAIN STORE

FEDERATED FURNITURE STORE

Martin



**DON'T WAIT FOR FRIENDSHIP TO COME TO YOU. GO OUT AND GET IT. FOR EXAMPLE, A NEW FAMILY MOVING INTO THE NEIGHBORHOOD MAY FEEL TIMID ABOUT MAKING FRIENDS IN A NEW TOWN. MAKE A POINT OF WELCOMING THEM.**

AT BANK JOSEPHINE YOU CAN STILL OPEN OR CONTRIBUTE TO AN IRA ACCOUNT BY FEBRUARY 14 AND STILL DEDUCT IT ON YOUR 1977 TAXES.

EARN 7¾% ANNUAL INTEREST.

CALL 886-9101 AND ASK FOR THE IRA REPRESENTATIVE.



The **BANK JOSEPHINE**

• Prestonsburg • Allen • Harold • Garrett

Federal Regulations Require Substantial Interest Penalties for Early Withdrawal of Time Deposits.

**IT'S WINTER-STOPPING-HOT-DEAL-SHOPPING-TIME AT TOYOTA!**

We're stopping winter cold with the hottest deals in town.

Sizzling deals on '78 Toyota cars and trucks.

Three days only! Hurry in for America's hottest import car. Extra shopping hours for your convenience.



Thursday, Friday, Saturday

OPEN EVERY NIGHT

**ART'S AUTO SALES**

Phone 886-3861 • Prestonsburg, Ky.

TDA



Carport at the home of D. C. Stephens here after it had collapsed beneath the heavy load of snow.

### Hammond Says P'burg To Get Regional Office

State Senator Jim Hammond said here Monday that W. Terry McBrayer, commissioner of the state Department of Commerce, has indicated to him that the proposed Eastern Kentucky regional office of the department will be located in Prestonsburg.

Mr. McBrayer wrote area leaders recently that his department was considering an Eastern Kentucky office, expressing the personal feeling that "such an office could play an important role in initiating and coordinating development efforts in the region."

The response from the area was unanimously in favor of the office.

Senator Hammond said of McBrayer: "His staff and he himself are making a concentrated effort to locate new companies in the existing facilities we have here in Floyd county. I would say that the attracting of three companies in the manufacturing field has the highest priority with him. It is the No. 1 priority with me, as well as with everyone else in our region."

CONDITION UNCHANGED  
Condition of Joe Wheeler Burchett at the UK Medical Center remains unchanged. Mr. Burchett is in a coma, the result, it was said, of encephalitis.



A silent movie of the opera Carmen was made in 1915.



The odds against finding all 13 cards of one suit in a bridge hand are 158,755,357,992 to 1.

### Help on Fuel, Food Offered thru CAP

Help in meeting fuel and food bills is available through the Community Action Program for low-income persons, it was announced this week by John Milton Stumbo, CAP coordinator.

Mr. Stumbo said \$4,000 is available for distribution to persons residing in HUD mobile homes as a result of last April's flood and who are within 125 per cent of prescribed poverty guidelines. These funds are for persons who will suffer fuel cutoff because of inability to pay past bills or those who have no fuel or resources with which to purchase fuel.

Another \$12,000 is at hand for distribution to individuals who have the same problems relating to both fuel and food. These may not necessarily be flood victims.

Applications for such help must be made at Mr. Stumbo's office on the second floor of the courthouse.

### Fatalities Low During Snow

Since the heavy snows began falling, Kentucky State Police have reported only two traffic fatalities across the Commonwealth, Justice Secretary John L. Smith said.

Smith said the treacherous driving conditions have "obviously kept many motorists off the roads and made those on the roads more cautious." He said State Police have received reports of many motorists who have run off the roads and several minor accidents, but personal injury accidents have been held to a minimum.

The two traffic fatalities occurred in separate incidents, one on Jan. 12 and the other on Jan. 18.

Smith cautioned motorists to remain alert, with forecasts of rain mixed with snow for Kentucky. "The cold temperatures could cause the roadways to glaze over with a sheet of ice, making driving extremely hazardous," Smith said.

He said the State Police will remain out on the roads in full force to help stranded motorists while the hazardous driving conditions exist.

Times Want Ads Get Results!

### Former Floyd Brothers Die Within Week In O.

Two brothers, native Floyd countians, died in Ohio last week within a period of six days.

Gilbert Estill Ray, 67, of Jackson, O., died Monday, Jan. 16 at a Gallipolis, O. hospital after a long illness.

A son of the late Gilbert and Jeannette Conley Ray, he was born on Abbott Creek and was a retired employee of Ohio Power Company. His wife, Virginia Miller Ray, survives.

Other survivors include two sons, James and Douglas Ray, both residents of Ohio; two brothers, Beekle R. Ray, of Abbott Creek, and Cletis Ray, of Louisville, and three sisters, Oma Spradlin, of Bonanza, Deloris Lemaster, of Allen, and Opal Spradlin, of Ada, Ohio.

Funeral rites were conducted Wednesday at Jackson, and burial followed there in the Byer Cemetery.

Russell Ermine Ray died Saturday at his home at Lewisburg, O. after a brief illness. He was 63.

A service station proprietor in the Lewisburg area, he was born on Abbott Creek, and is survived by his wife, Nola Joseph Ray.

Surviving, besides his wife, is a son, Don, and a daughter, Jeannette, both of Lewisburg.

Funeral services were held Tuesday at the Kramer and Moeller Funeral Home at Lewisburg. Burial was made in the family cemetery at Lewisburg.



This little pig headed for shelter in a snow-covered barnyard.

## HAMILTON'S SUPERIOR MARKET

Travel Just a Little Way and See How You Save! Following Are the Approximate Distances to our Store:  
Garrett, 3 Miles; Hindman, 12 Miles; Hueysville, 5 Miles; Langley, 7 Miles; Lackey & Mousie, 1 Mile; Martin, 12 Miles; McDowell, 9 miles; Pippa Passes, 7 Miles; Salyersville, 25 Miles; Wayland, 1 Miles; Wheelwright, 12 Miles.

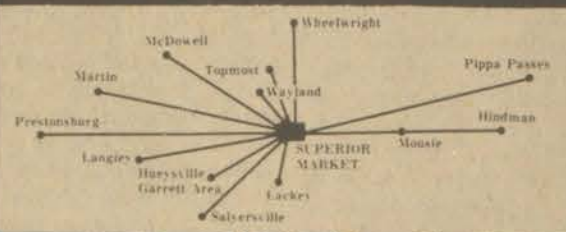

LOCATED ON JONES FORK BETWEEN LACKEY AND MOUSIE  
PHONE 946-2559  
NEW HOURS: 8 a.m.-7 p.m., Mon. thru Sat.; 11-7 p.m., Sunday

**U.S. Choice CHUCK STEAK**  
Lb. **99¢**

**U.S. Choice SHOULDER ROAST**  
Lb. **99¢**

**U.S. Choice ENGLISH CUT ROAST**  
Lb. **99¢**

**U.S. Choice CHUCK ROAST**  
Blade Cut Lb. **69¢**

**U.S. Choice STEW BEEF**  
Lb. **\$1.39**

**RED DELICIOUS APPLES**  
88-Count  
5 for **99¢**

**SPAM LUNCH MEAT**  
12-Oz. Can **99¢**



**Bartlett PEARS**  
6 for **99¢**

**U.S. No. 1 Idaho POTATOES**  
10-Lb. Bag **\$1.19**

**COCA-COLA OR SPRITE**  
8-Pack Ctn. **\$1.09** Plus Deposit  
10-Oz. Bottles

**Sunsweet ORANGES**  
125-Count Dozen Lb. **89¢**

Prices In Effect Wednesday, Jan. 25, thru Sunday, Jan. 29. We Reserve the Right To Limit Quantities.

# REMODELING SALE

## PRICES SLASHED ON ALL WINTER MERCHANDISE

*(Everything Must Go Except the Clerks)*

### STOP & SHOP

Court Street Prestonsburg

**COUPON**  
**TIDE DETERGENT** King-Size Box **\$1.89**  
Limit One With Coupon and \$10 Order. Valid at Superior Market from Wed., Jan. 25, thru Sun., Jan. 29, 1978.

**COUPON**  
**HY-TOP BLEACH** Gal. **59¢**  
Limit One With Coupon. Valid at Superior Market from Wed., Jan. 25, thru Sun., Jan. 29, 1978.

**COUPON**  
Weightwatchers **ORANGE, GRAPE, LEMON-LIME** 12-Oz. Cans **79¢**  
Limit Two Cases With This Coupon. Valid at Superior Market thru Wed., Jan. 25, thru Sun., Jan. 29, 1978.

**SAVE WITH THESE SHOPPER'S SPECIALS!**

<b>Robin Hood Plain or Self-Rising FLOUR</b> 5 Lb. Bag <b>69¢</b>	<b>Hy-Top VEGETABLE SOUP BEEF</b> 2 10-Oz. Cans <b>59¢</b>	<b>Van Camp BEANEE-WEENEES</b> 5-Oz. Can 3 for <b>\$1.00</b>
<b>Just-Rite CHILI WITH BEANS</b> 2 15-Oz. Cans <b>89¢</b>	<b>Van Camp PORK &amp; BEANS</b> 3 300-Size Cans <b>\$1.00</b>	<b>Bluebird VIENNA SAUSAGE</b> 5 3 1/2-Oz. Cans <b>\$1.00</b>
<b>Gravy Train DOG FOOD</b> 5 Lb. Bag <b>\$1.49</b>	<b>Lux LIQUID FOR DISHES</b> 32-Oz. Bottle <b>\$1.19</b>	<b>Mrs. Butterworth's SYRUP</b> 24-Oz. Bottle <b>\$1.19</b>



# 40 ways not to be fuelish.



Give your furnace an efficiency check-up, to make sure it's not wasting fuel.

- 1** Adjust your home thermostat to the recommended fuel-saving temperatures: between 65 and 68 degrees during the day. Down to 55-60 degrees at night.
- 2** Make 50 miles per hour your top speed when driving. On the average your best mileage happens around 35 mph.
- 3** Turn off lights, electrical appliances and TV sets when you're finished with them. Unplug instant-on TVs.
- 4** Start or join a carpool. And when you use your car, use it efficiently. Combine trips to the supermarket, the drug-store, the bank, etc., and make one clean sweep.
- 5** Drive at a steady speed, accelerating and slowing gradually. Especially avoid "jackrabbit" starts. They really eat up gas.
- 6** Don't idle your engine more than two minutes.
- 7** Avoid congested traffic. That kind of stop and go driving consumes gas quickly and adds to air pollution. Plan trips for off-hours.
- 8** Have your home's heating system checked to make sure it's operating at peak efficiency.
- 9** Install a humidifier on your heating system. Humidified air is comfortable at substantially lower temperatures than dry air and healthier for you.
- 10** Close off any areas of your home that don't require heat all the time. Guest rooms, for example.

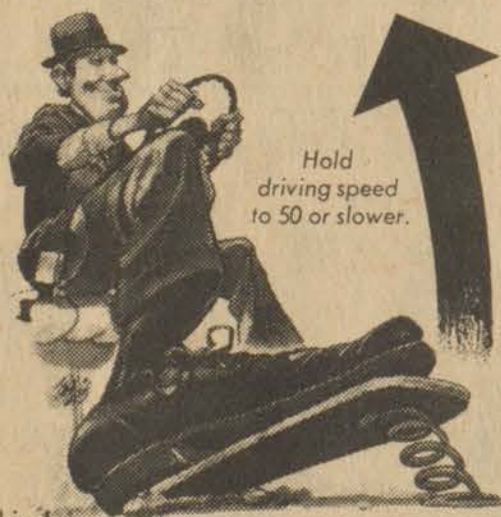

Hold driving speed to 50 or slower.

- 11** Don't waste fuel heating the garage.
- 12** Keep windows near thermostats closed. Otherwise the cold air will cause a lower reading, and your furnace will run longer but not make you any warmer.
- 13** When you're not using your fireplace, make sure the damper is tightly closed so heated air won't escape.
- 14** Weatherstrip or caulk around drafty doorframes and windows.
- 15** Install storm windows. You'll cut down heat loss by 10-15%.
- 16** Close draperies at night. Keep them open during the day. Closed, they'll act as insulation. Open, they'll let in additional warmth from the sun.
- 17** Move furniture that blocks forced air registers.
- 18** Keep the area near your furnace free from obstructions, especially the space around air intakes.

- 19** Check the color of the burner flame in your gas furnace. If the flame is yellow, instead of blue, there's too much air in the combustion mixture. A repairman can fix you up in a jiffy.
- 20** Clean or replace furnace filters regularly.
- 21** Eliminate outdoor decorative lighting, such as spotlights, floodlights and lights lining driveways.

- 22** Turn off your gas yard light. It's a real gas gobble.
- 23** In the kitchen, try to cook all foods for a meal in one area of the range—on top, in the oven, or under the broiler. For cooking small quantities of food, use a portable appliance like an electric skillet.
- 24** If you cook with gas, don't use more flame than necessary. Flames should just touch the bottom of cooking utensils.
- 25** A clear blue flame on a gas range means the burner is operating properly. If the flame is yellow, have a repairman make adjustments.
- 26** On electric ranges, turn off burners several minutes before the end of the proper cooking period. The heating element will stay hot, and your food will finish cooking without using additional energy.
- 27** Do not preheat ovens more than a few minutes. And don't set the temperature higher than you need.
- 28** Run full loads in the dishwasher, so that you can run it less often. Don't use it between 4 and 8 p.m.
- 29** Run full loads in the washer and dryer. Same reason.



Dial your thermostat down -to 68 degrees or lower.

- 30** Whenever practical, wash with cold water.
- 31** Use the shortest possible drying cycle. And clean the dryer lint trap after each load. (A clogged trap lengthens drying time.) In winter vent the dryer blower into the house.

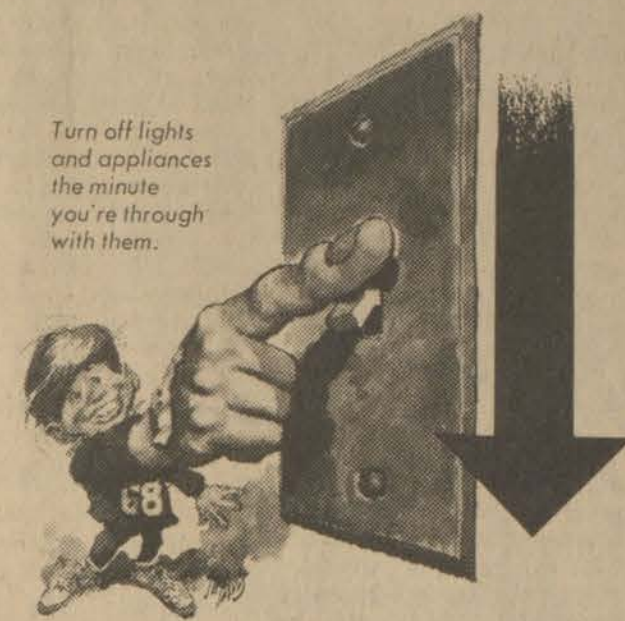

Turn off lights and appliances the minute you're through with them.

- 32** Once a month, flush the sediment out of your hot water tank by draining a couple of buckets of warm water from the faucet at the bottom of the tank. If allowed to build up, this sediment insulates the water from the heater.
- 33** Make sure the temperature on your water heater isn't set excessively high. 110 degrees is about right. Wrap hot water lines with insulation.
- 34** Repair leaking water faucets—especially hot water faucets.
- 35** Take showers instead of baths. You'll use a lot less hot water.
- 36** Make sure your home is adequately insulated. It should have at least 6 inches of insulation in the attic, 3 inches in walls and under floors over crawl spaces.
- 37** Wrap heating ducts that go through cold spaces with fireproof insulation. And while you're there, check ducts for leaks.
- 38** Seal air leaks from living spaces into the attic—around ceiling fans, electrical fixtures, heating ducts, and pull-down stairways. (But don't seal off ventilation in the attic. You need that to prevent moisture buildup.)
- 39** Before summer comes, have your cooling system checked to insure efficient operation.
- 40** Right now, write for a free booklet with these and more tips on how to save fuel. Just send your name and address to: Energy Conservation, Box CW, Washington, D.C. 20240.

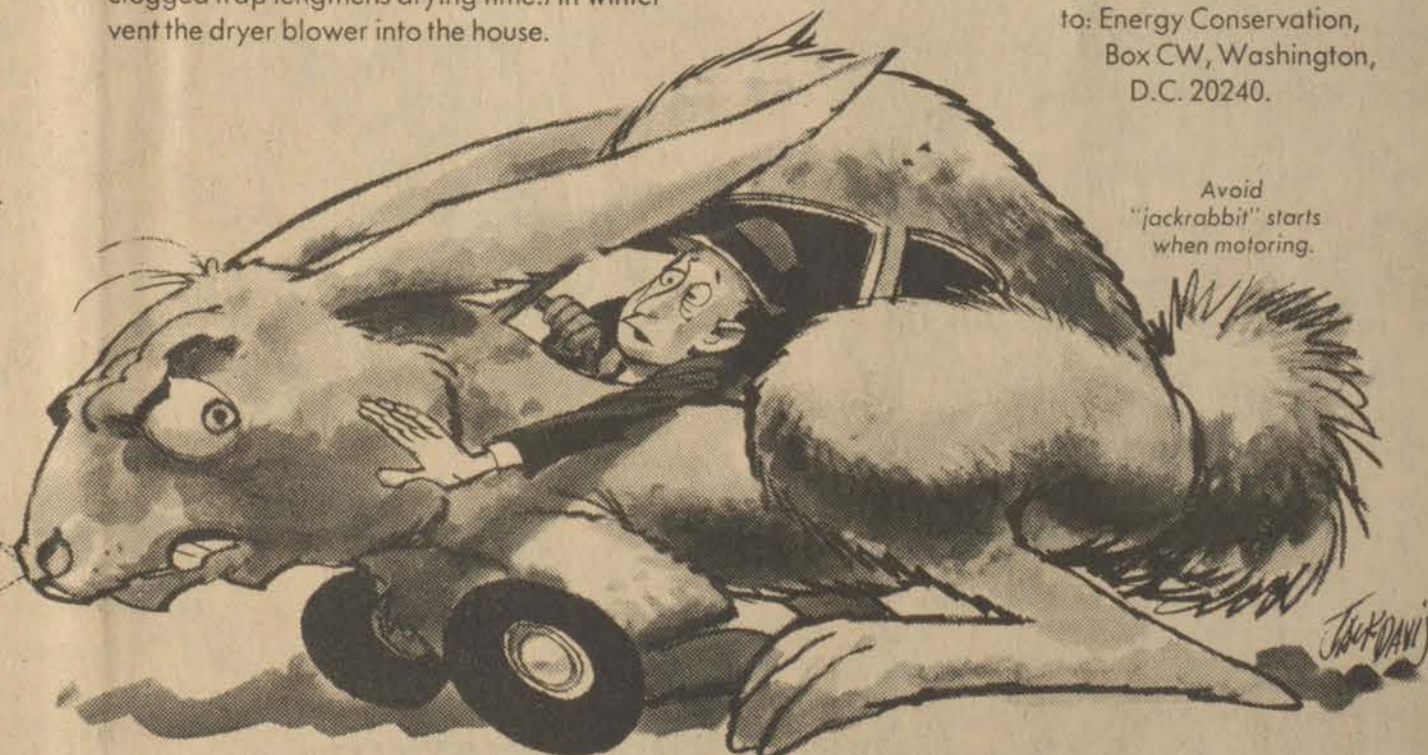

Avoid "jackrabbit" starts when motoring.

# Don't be fuelish.

Office of Energy Conservation of the Federal Energy Office

A Public Service of This Newspaper & The Advertising Council



### College on 'Snow Schedule,' Schools May Open Thursday

Prestonsburg Community College reopened for classwork Tuesday on a "snow schedule," but prospects for resumption of work in the county schools remained dim with the earliest reopening date expected to be tomorrow (Thursday) if there are no further weather complications.

The college snow schedule means that classes will begin at 10 a.m., later than usual to permit students with transportation problems added time. Registration at PCC will continue at day and night sessions through Thursday and on Friday till 5 p.m.

If the county's schools reopen Thursday, they will have lost 14 days to the weather, which still is not so bad if the 23 days missed at the same date during last year's cold and flood are considered by comparison.

Secondary roads remain the big problem for the county system—that and the financial loss that would be suffered if the schools are operated with a heavy

drop in attendance, since state funding is based on the average daily attendance (ADA).

Superintendent of Schools E. P. Grigsby, Jr. said, "If we can get the schools open in the next four or five days, we could have a fairly good year without change in the school calendar."

He added that he expects to contact Senator Jim Hammond and Representative James "Jitter" Allen and urge some legislative action to restore the five "calamity days" allowed schools until about five years ago.

Without these five days of grace last year, the schools of Eastern Kentucky were rescued from their sad situation by special act of the governor extending the classroom time per day and the option of having Saturday classes in order to teach the required number of days and end the term before the opening of college summer terms attended by many teachers.

Pending the reopening of the schools, work crews were cleaning sidewalks and school grounds of a heavy deposit of snow. Extra janitors were employed to help school principals keep watch on heating of school buildings and their plumbing facilities. Last year, all water lines in the Auxier school burst after freezing, causing heavy damage.

Dr. Henry A. Campbell, director of Prestonsburg Community College, said Monday he has no idea what the registration total there will be for the second semester. At that time approximately 500 had registered. He expects 650. The registration for the first semester was 705—the greatest in the history of the college.

### Carroll To Talk On TV Call-In

High school students across the state will have an opportunity to speak directly to Gov. Julian Carroll during a television call-in program Jan. 30.

"Calling Governor Carroll" will be held during school hours and will let students call, collect, and talk directly to the governor. The program will begin at 10:30 a.m. and will be beamed into classrooms by Kentucky Educational Television.

The program, which is sponsored by KET and the Department of Education's Bureau of Instruction, will give students an opportunity to ask any question they want about state government and watch Gov. Carroll answer their questions live on KET.

Randy Kimbrough, head of the Bureau of Instruction, said the program was planned after the governor had expressed a desire to communicate with high school students. "And high school students had expressed an interest in becoming involved and in knowing more about the governmental process," she said.

Any high school in Kentucky may take advantage of the live program by calling collect (502) 564-2842. The governor will answer questions on a first come-first served basis.

Any questions the governor is not able to answer during the half-hour show will be answered by mail.

### PUBLIC NOTICE

The Beaver Valley Coal Company will file for a small operator exemption which, if granted, will exempt Beaver Valley Coal Company from certain environmental protection performance standards in the act.

The name and address of Beaver Valley Coal Company is Beaver Valley Coal Company in care of J. C. Cooley, McDowell, Kentucky 41647. The mine is located on Hamilton Branch of Big Mud Creek.

Public comment may be submitted to the Director, Office of Surface Mining Reclamation and Enforcement, Department of the Interior, Washington, D.C. 20240.

1-25-2t.



Trees along this hillside road near Auxier break the snow-everywhere monotony.

### Budget Designed To Punish State Auditor, Atkins Claims

State Auditor George Atkins says that Governor Julian Carroll is attempting to gut his office by cutting the auditor's 1978-'80 general fund budget by 96 percent.

If adopted, Atkins says the governor's proposal would strip his office of its ability to audit and insure the accountability of state tax dollars. It would mean the end of investigations of state spending deals which have been embarrassments to the Carroll administration.

The governor's budget recommendation for the auditor's office is \$50,000, down from his recommended legislative appropriation of \$760,000 last year.

The executive budget, presented to the general assembly this week, suggests the

auditor be paid by interaccounting the state agency audited.

"The governor is calling his recommendation a funding alternative," Atkins said, "when, in fact, it is a ripper bill designed to personally punish me and prevent our office from auditing state government."

Atkins said he doubts if the question would have been raised had the auditor's office not investigated the warehouse and library leases and personal service contracts.

"We are going to fight for the integrity of our office and its independent voice for the taxpayers. I don't think the legislature or the fair and honest people of Kentucky will stand for this attempt to diminish the accountability of state tax dollars," Atkins said. "One might ask why the administration would fear an audit by the auditor's office."

### Teacher Bill Nearing Floor

State Senator Jim Hammonds' bill relating to teacher retirement passed the Senate Education committee last Friday and is expected to be reported out by the Rules committee for a Senate vote, Friday of this week.

Present law would under the Hammonds bill be amended to qualify, effective last July 1, a member of the teacher retirement system for service retirement by: 1. attaining the age of 55 and completion of five years' teaching service in the state, two years subsequent to July 1, 1941; 2. or completion of 30 years teaching in the state, two years of which are subsequent to July 1, 1941.

The measure also provides that any member of the teacher retirement system shall be automatically retired as of the July 1 next following the teacher's 70th birthday, but a teacher reaching age 70 and having fewer than five years of Kentucky service, including two years after July 1, 1941, would receive a refund of his or her accumulated contributions in lieu of a retirement annuity.

The bill also provides that any person who has been a teacher in Kentucky for 30 years or more and who withdraws from teaching after July 1, 1941 and before reaching age 65 may continue to pay into the retirement fund each year until the end of the fiscal year in which he or she reaches 65, and if he or she elects to do so the member will be entitled to receive retirement allowance as now provided in KRS 161.620. Persons making contributions to another retirement system in the state which is supported wholly or in part by public funds may not make such contributions, however.



The word "fate" comes from the Latin "fatum" meaning "that which is spoken."

WE'RE FIGHTING FOR YOUR LIFE

**Reduce If Overweight**

American Heart Association

LAD 'n LASSIE'S

**MARKDOWNS**

All Winter Merchandise

**1/2 OFF**

LAD 'n LASSIE SHOP

Phone 886-3142 Prestonsburg Phone 285-3505 Martin

Come to the

**STORK BOUTIQUE**

...Pikeville's Only Maternity Shop...

**FOR THE LATEST FASHIONS IN MATERNITY APPAREL**

We Feature Brand Names Such As WELCOME ADDITION and JORI OF CALIFORNIA

We Also Have Those Hard-To-Find Items Such As

- Maternity Lingerie
- Nursing Bras
- Swimwear

Also, Get Your Baby's First Shoes Permanently Done in Bronze, Pewter, Silver or Gold on Beautiful Mountings.

WE'RE LOCATED ON WILLIAMSON ROAD AT ZEBULON BESIDE THOMPSON'S HDWE. OPEN 10 A.M. TO 6 P.M., MONDAY THRU SATURDAY

**JANUARY CLEARANCE**

at

FEDERATED STORE

FEDERATED BARGAIN STORE

FEDERATED FURNITURE STORE

Martin

**\$SAVE A LITTLE**

★ Low Price ★ High Gas Mileage

**\$SAVE A LOT**

Plenty In Stock All Kinds & Colors

MERCURY BOBCAT VILLAGER STATION WAGON shown with optional VSW tires, and bumper protection group.

V-6 & 4 Cyl.

MERCURY BOBCAT COUPE.

-- SALESMEN --

JERRY LAFFERTY, JR. • JERRY BRYAN LAFFERTY  
JAMES LAFFERTY • CHESTER PACK

Bobcat 3-Door Runabout

**B. & D. MOTOR CO.**

PHONE 874-2133 LANCER-WATER GAP ROAD

MERCURY LINCOLN

# SHOP & SAVE WITH PRICE'S

**PIC-PAC SUPER MARKETS**  
IN PRESTONSBURG AND NOW AT THE NEW MARTIN STORE

# "GOOD NEWS"

## YOU SAVE TWICE WHEN YOU SAVE WITH



# QUALITY STAMPS

## INTRODUCING THE PUBLIC'S FAVORITE "QUALITY STAMPS"

**100,000 QUALITY STAMPS**  
WILL BE GIVEN AWAY  
25,000 Will Be Given Away Saturday, Plus on Thursday, Friday and Saturday, 500 Stamps Will Be Given Away Every 20 Minutes.



**MORE STAMPS FOR YOU FROM PRICE'S PIC-PAC THROUGH OUR AD COUPONS PLUS SPECIAL PROMOTIONS FEATURING QUALITY STAMPS. YOU WILL RECEIVE MORE EXTRA FREE STAMPS THAN YOU EVER HAVE BEFORE.**

**IT TAKES ONLY 1200 QUALITY STAMPS TO FILL YOUR SAVER BOOK. FREE COMPLIMENTARY SAVER BOOK CONTAINING 50 QUALITY STAMPS TO EACH CUSTOMER.**

**MORE GIFTS FOR YOU AND YOUR FAMILY, NOT BECAUSE YOU WILL HAVE MORE BOOKS, BUT BECAUSE IT TAKES FEWER STAMPS TO GET SIMILAR GIFTS WITH QUALITY STAMPS.**

**GROUP SAVINGS WHERE YOUR CHURCH, SCHOOL, OR CIVIC GROUPS CAN POOL YOUR QUALITY STAMPS FOR A SCHOOL BUS, AN ORGAN, OR A COMPLETE KITCHEN.**

**ALL GIFTS ARE BACKED UP BY THE "FAMOUS QUALITY STAMP GUARANTEE". EVERY ITEM IS UNCONDITIONALLY GUARANTEED THAT IF THE MERCHANDISE YOU CHOOSE IS NOT COMPLETELY SATISFACTORY IN EVERY WAY, YOU MAY EXCHANGE OR REPLACE IT. ALL DONE PROMPTLY AND CHEERFULLY.**

**YOUR QUALITY STAMP GIFT WILL BE MAILED FREE ANYWHERE, ANYPLACE, AND IN FASTER TIME, OR YOU ARE INVITED TO VISIT THE MODERN QUALITY STAMP REDEMPTION CENTER LOCATED ON NORTH LAKE DRIVE IN PRESTONSBURG. ALSO PICK UP YOUR NEW 1977 QUALITY STAMP CATALOG.**



# 1200 EXTRA

# QUALITY STAMPS

WHEN YOU REDEEM ALL COUPONS

## 200 EXTRA QUALITY STAMPS

WITH THIS COUPON AND \$7.50 PURCHASE REDEEM AT PRICE'S PIC-PAC VALID THRU 1-29-78. LIMIT ONE

- COUPON**  
100 EXTRA QUALITY STAMPS WITH THIS COUPON AND PURCHASE OF ANY MOP. Redeem at Price's Pic-Pac Valid thru 1-29-78. Limit One.
- COUPON**  
100 EXTRA QUALITY STAMPS WITH THIS COUPON AND PURCHASE OF ANY BROOM. Redeem at Price's Pic-Pac Valid thru 1-29-78. Limit One.
- COUPON**  
100 EXTRA QUALITY STAMPS WITH THIS COUPON AND PURCHASE OF 3 Lbs. or More Ground Beef. Redeem at Price's Pic-Pac Valid thru 1-29-78. Limit One.
- COUPON**  
100 EXTRA QUALITY STAMPS WITH THIS COUPON AND PURCHASE OF 5-Lb. Bag Florida Oranges. Redeem at Price's Pic-Pac Valid thru 1-29-78. Limit One.
- COUPON**  
100 EXTRA QUALITY STAMPS WITH THIS COUPON AND PURCHASE OF 100-Ct. Box Hyde Park COFFEE FILTERS. Redeem at Price's Pic-Pac Valid thru 1-29-78. Limit One.

- COUPON**  
100 EXTRA QUALITY STAMPS WITH THIS COUPON AND PURCHASE OF HYDE PARK TEA BAGS. Redeem at Price's Pic-Pac Valid thru 1-29-78. Limit One.
- COUPON**  
100 EXTRA QUALITY STAMPS WITH THIS COUPON AND PURCHASE OF 10-Ct. Hyde Park TRASH BAGS. Redeem at Price's Pic-Pac Valid thru 1-29-78. Limit One.
- COUPON**  
100 EXTRA QUALITY STAMPS WITH THIS COUPON AND PURCHASE OF 2 LB. HYDE PARK ELBOW MACARONI OR THIN SPAGHETTI. Redeem at Price's Pic-Pac Valid thru 1-29-78. Limit One.
- COUPON**  
100 EXTRA QUALITY STAMPS WITH THIS COUPON AND PURCHASE OF TWIN PAK HYDE PARK POTATO CHIPS. Redeem at Price's Pic-Pac Valid thru 1-29-78. Limit One.
- COUPON**  
100 EXTRA QUALITY STAMPS WITH THIS COUPON AND PURCHASE OF 25-Lb. Bag MARTHA WHITE FLOUR. Redeem at Price's Pic-Pac Valid thru 1-29-78. Limit One.



# PIC-PAC FOOD PAGE:

meat:

**CHUCK ROAST**  
U.S.D.A. Choice  
Blade Cut  
Lb. **65¢**

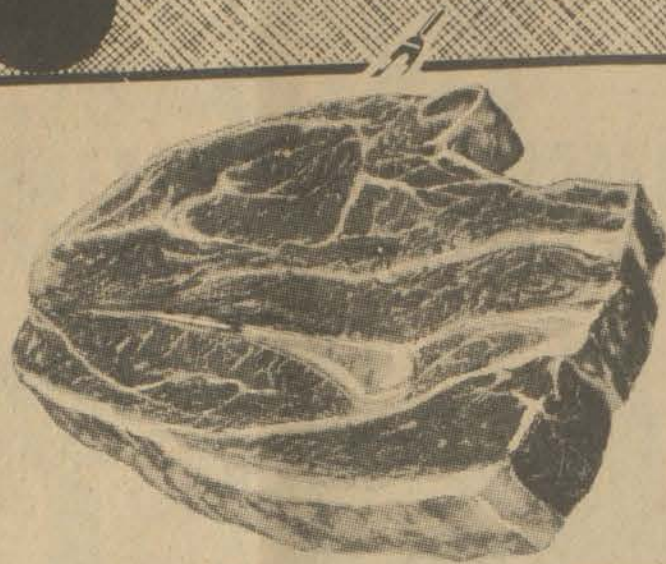

**PLATTER BACON**  
Fischer's  
Lb. **99¢**

**WEBBER'S SAUSAGE**  
2 Lb. Roll **\$2.49**

**GROUND BEEF**  
Fresh  
Lb. **79¢**

**CHUCK ROAST**  
CENTER-CUT  
USDA CHOICE  
Lb. **69¢**

**ENGLISH-CUT ROAST**  
USDA CHOICE  
Lb. **79¢**

**ARM ROAST**  
USDA CHOICE  
Lb. **89¢**

**STEW BEEF**  
FRESH LEAN  
Lb. **\$1.09**

**SPARE RIBS**  
FRESH, PORK  
Lb. **69¢**

**PORK LIVER**  
FRESH  
Lb. **29¢**

**BEEF NECK BONES**  
FRESH  
Lb. **19¢**

**SLICED BOLOGNA**  
SWIFT PREMIUM  
1-LB. PKG. **\$1.09**

**BEEF WEINERS**  
PARTRIDGE  
1-LB. PKG. **79¢**

WE... WELCOME  
FOOD STAMPS

**Martin Pic-Pac**

Opening  
Wednesday  
January 25

Be sure to  
stop by our  
bakery and  
delicatessan.

**Hyde Park Milk**

Vitamin D  
Homogenized

**\$1.39**  
Gal. Car.

**Borden Buttermilk**

Half Gal. **69¢**

**Potted Meat**

Swift Premium

**6 for \$1**  
3-Oz. Cans

**Vienna Sausage**

**3 for \$1**  
5-Oz. Cans



**Folger's Coffee**  
All Grinds  
1-Lb. Can **\$2.79**

**T.V. Dinners**  
MORTON  
11-Oz. **49¢**



**Fruit Pies**  
Banquet  
20-Oz. Pie **49¢**  
Apple or Peach

**Pot Pies**  
MORTON  
8-Oz. Pkgs. **\$1**



**Enriched Flour**  
Martha White  
25-Lb. Bag **\$2.89**

**Purity Bread**  
16-Oz. Loaves **\$1**



**Paper Towels**  
Hyde Park  
Jumbo Roll **39¢**

**Pepsi Cola**  
ALSO 7-UP  
8 16-Oz. Btls. **\$1.39** Plus Deposit

grocery:

**HYDE PARK Tomato Juice**  
46 OZ. CAN **59¢**

**Pear Halves**  
STOKELY BARTLETT 16 OZ. CAN **49¢**

**Tomatoes**  
STOKELY WHOLE 16 OZ. CAN **49¢**

**Dill Pickles**  
PARAMOUNT KOSHER ICICLE DILLS 24 OZ. JAR **89¢**

**Mixed Vegetables**  
HYDE PARK 3 16 OZ. CANS **89¢**

**Chili Mix**  
McCORMICK 1 1/4 OZ. PKG. EACH **29¢**

**JOAN OF ARC Kidney Beans**  
15 OZ. CANS **3 89¢**

produce:

**ONIONS**  
YELLOW MEDIUM 3 LB. BAG **39¢**

**YAMS**  
GOLDEN U.S. NO. 1 4 LBS. **\$1**

**POTATOES**  
NO. 1 WHITE 20-LB. BAG **\$1.29**

**TURNIPS**  
PURPLE TOP Lb. **19¢**

**ORANGES**  
CALIFORNIA SEEDLESS NAVEL 6/69¢

**APPLES**  
WASHINGTON RED OR GOLD DELICIOUS 6/99¢

**GRAPEFRUIT**  
JUICY WHITE 5 LB. BAG **59¢**

dairy & frozen:

**PIZZA**  
CHEF-BOY-AR-DEE FROZEN **89¢**

**FRENCH FRIES**  
ORE IDA CRINKLE-CUT 2-Lb. Pkg. **89¢**

**BUTTERMILK**  
BORDEN HALF-GAL. **69¢**

**ICE CREAM**  
MEADOW GOLD HALF-GAL. **\$1.09**

**MARGARINE**  
NUMAID QUARTERS 1-Lb. Pkg. **49¢**

**SLICED CHEESE**  
HYDE PARK TWIN-PAK AMERICAN 24-Oz. Pkg. **\$1.99**

**ICE MILK BARS**  
FUDGESICLES OR POPSICLES 12-Ct. Pkg. **99¢**

grocery:

**BETTY CROCKER Hamburger Helper**  
Asst. Varieties 7 OZ. PKG. **69¢**

**SALTINES**  
ZESTA 16-OZ. PKG. **59¢**

**Pancake Mix**  
PILLSBURY EXTRA LIGHT 2-LB. BOX **79¢**

**Pancake Syrup**  
HYDE PARK PANCAKE OR WAFFLE 24 OZ. BTL. **69¢**

**Grape Jelly**  
BAMA 2 LB. JAR EACH **99¢**

**MAYONNAISE**  
J.F.G. 32-OZ. JAR **89¢**

**TONY Canned Dog Food**  
Chicken, Liver, or Beef 16 OZ. CANS **6 \$1**

**PIC-PAC SUPERMARKETS**

**PRICE'S**

North Lake Drive  
Prestonsburg, Ky. 41653  
PRICES EFFECTIVE  
THRU 1-28-78  
Quantity Rights Reserved

### Col. Montgomery's



### Enterprises, Inc.



### WORLDWIDE HOMES INC.

100 Pct. Financing Available.

Why Pay Rent? Buy Now and Avoid a Huge Price Increase!

Builder — Developer — Investors, Authorized Dealer. Mobile Homes — Double Wides, Modulares and Manufacture Homes. F.H.A., VA. and H.U.D. Approved. Energy Saving Package. Up to \$50,000 Homes. Your Lot or our Lot. We can have a home manufactured, delivered and ready to live in 30 days or less. (1) year written warranty.



### WORLDWIDE LEASE/PURCHASE INC.

(Any) Car—Truck—Construction or Mining Equipment built in this world. The tremendous advantages to Lease Purchase:

- \* Tremendous Tax Breaks
- \* Operation Capital
- \* Bookkeeping
- \* Personal Service

Specializing in Coal Trucks and Four Wheel Drives.



### WORLDWIDE ENERGY OF KY. INC.

Buying-Selling-Leasing "COAL" Top-Dollar Paid.

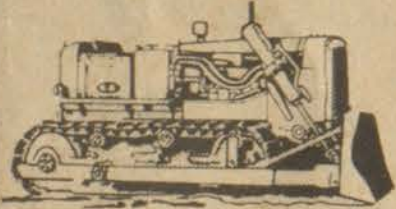

### WORLDWIDE MOTORS INC.

Cars — Trucks — Construction and Mining Equipment. (SALES)

We do not stock huge inventories that cost thousands of dollars per month floor plan interest that must be passed on to you the customer. We save you big money.

### Col. Montgomery's



### Enterprises, Inc.

11 A.M.-7 P.M., Monday thru Friday, Closed Saturday and Sunday. CALL FOR APPOINTMENT, PLEASE.

Rt. 23 N. Prestonsburg 886-9675  
Rt. 23 S. Paintsville 789-9990

### Opryland Auditions In L'ville, Feb. 7

The audition team from Opryland U.S.A. will be auditioning in Kentucky next month to find entertainers, musicians and technicians to cast the 13 live musical productions scheduled for the music entertainment theme park next season.

Auditions will be held in Louisville, Tuesday, February 7, from 1 to 5 p.m. in the Middleton Theatre, Strickler Hall, on the Belknap Campus of the University of Louisville.

According to John Haywood, production manager, Opryland will need 350 singers, dancers, dance captains, musicians, musical leaders, actors, technicians and stage managers. A piano accompanist, record player and tape cassette recorder will be available at the audition, but auditionees should bring their own material. Persons interviewing for musical leaders or technical positions should bring a typed resume.

"Opryland has added more shows to its entertainment schedule for this year," said Bob Whittaker, director of Opryland's entertainment department, "and we've added six new cities to our audition schedule to find the versatile talent we'll need. We'll have an exciting new Broadway show with a cast of 18 performers and 16 musicians, and there will be a new rock show. Also, our requests from booking agents and convention planners looking for shows is increasing each year. Last year Opryland groups entertained at over 250 special events, travel shows and conventions including the Canadian National Exhibition in Toronto and the National Association of Broadcasters in Washington D.C. With our television production center right here, producers are using our talent for national and syndicated shows throughout the year, and now that the Opryland Hotel and Convention Center is open, they're booking our park talent for the hotel lounge and entertainment areas.

"We hope that entertainers interested in a summer of professional instruction, a good salary, and a chance for a career in show business will come to auditions and show us what they can do. We'll have all kinds of music in all kinds of shows—from Broadway to Bluegrass. If you want to learn more, at Opryland we have a complete music and dance rehearsal studio open 24 hours a day for individual practice or private instruction."

Opryland will re-open for its 1978 season on April 1.

### 10% Set Aside on Corn Announced by USDA

The U.S. Department of Agriculture (USDA) recently announced a conditional 10 percent acreage set aside in corn, sorghum and barley. Oats will not be included in the 1978 program. Will Boggs, chairman of the Floyd Co. Agricultural Stabilization and Conservation (ASC) Committee, said the set aside decision was made because of record world and domestic grain production.

The Department plans to review the grain situation again in January and February and revoke the set-aside if conditions change substantially.

Grain production for 1977 appears to be a record, and carryover stocks are expected to rise to 43.5 million tons. ASCS estimates that at the start of the 1978-'79 season the U.S. will have the largest grain stocks since the summer of 1972. Participation in the program is voluntary. There will be no land diversion payments. Farmers who do not participate will not be eligible for price support loans, disaster payments, or target price payments. Farmers participating must set aside one acre for every 10 acres actually planted for harvest in 1978.

Acreage designated as set-aside must be in an approved vegetative cover crop such as annual or perennial grasses and legumes or small grain which is not allowed to mature. Eligible land is any cropland that was tilled within the past three years in crop production other than hay or pasture.

### Mayo Meet Rescheduled

The organizational meeting for part-time classes at Mayo State Vocational School which was set for Tuesday night, Jan. 24, has been rescheduled for Feb. 7 at 6 p.m. at the Mayo auditorium, it was announced this week.

### ANNOUNCE BIRTH

Mr. and Mrs. Walter Baker, of Lackey, announce the birth of their first child, a son, Jason Paul, at McDowell Appalachian Regional Hospital on Monday, January 16.

Mrs. Baker is the former Charlotte Hall, of Topmost.

### JANUARY CLEARANCE

at  
FEDERATED STORE  
FEDERATED BARGAIN STORE  
FEDERATED FURNITURE STORE

Martin

### 1890 Was a Much Colder Winter

When it gets too cold to eat, it's cold. In Lewis county that January of 1890, thermometers registered 30 below!

It was cold all over that winter. While guests in a Vanceburg hotel elected to stay in bed due to the numbing cold and pass up breakfast, a group of early risers in the Eastern Highlands already had fed their stock and trudged through the snow to the country store to sit the morning away in talk about the cold, how to thaw stockwater and if it got too cold for thermometers.

Winters such as that of 1890 were yearly happenings, and one weather-watcher recorded that "rivers froze over and stayed so week after week." This cycle of bitter cold weather stayed around until about 1920, and after that the "squalls" and severe cold spells became occasional occurrences.

In days of old in the Commonwealth, especially at Eskippakithiki in what would become Clark county, and at Indian Old Fields in Greenup county and other locations on Warrior Trace, pow-wow weather was a resting season. It was a time for huddling, gathering, telling big stories and waiting it out.

January, 1978 is winter-bound weather. This is the time when snow and cold combine to run up and down city streets, lope over bluegrass fields, jump cliffs in the gorges, circle the knobs, skate on rivers' edges at state boundary lines and slide along the southern border at the Tennessee line before stopping beneath windowsills in the mountains to bark the time away.

This is that time of year when everything is slow as molasses pouring from a stone jug and quiet as plum blossoms drifting to the ground.

A western Kentucky lady said she used days such as these for writing letters, making squares for a quilt she had been working on for seven years "and turning the clocks to the wall."

Cityside or countryside, it is a time for making fudge or pull candy, popping



corn, munching on apples, baking cookies, feeding birds, cracking ice for stockwater, checking store buildings and businessplaces for icicles that might fall

on shoppers who dare the weather, sweep snow, sleep more, rest more and talk and share more with family and loved ones.

It is a winter that might make it to the top of records and charts and make past winters seem like Kentucky springs. It is a winter that already has found a Morgan county woman who gave a feather-bed to relatives in Florida.

"If we're going to have winter," she said, "I'd rather have it in Kentucky as anywhere."

# WIN A CAR!

In return for a \$50 donation to the Stewart Wright Benefit Fund, you will be one of only 200 persons to have the opportunity to own this . . .



Prestonsburg Kiwanis President Carl Castle pictured with Monte Carlo.

## ...NEW 1978 MONTE CARLO

Serial No. 1237U8B448960. Air-conditioning, AM tape, wire wheel covers, dark carmine metallic. Fully equipped.

Winner Will Be Responsible for All Taxes and License Fees.

Donations May Be Made To:

# PRESTONSBURG KIWANIS CLUB

Times Want Ads Get Results!

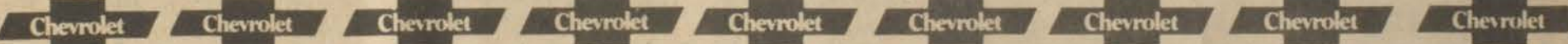

## Yes, The Weather Outside Is Frightful, but Music-Carter-Hughes Has the Answer—Ready To Go!



4-Wheel Drives, 1/2-Ton and 3/4-Ton Pickups and Blazers . . .

Clear the way with a dependable snowplow—

Come In NOW—Take a Look at the Smart Way to Get Where You're Going—in Any Weather!

### MUSIC-CARTER-HUGHES CHEVROLET-BUICK

PHONE 886-9181 • SOUTH LAKE DRIVE • PRESTONSBURG

"Where Confidence Gets Business And Satisfaction Keeps It"

These Courteous Salesmen Will Be On Hand To Serve You:

- ED MUSIC • ESTILL LEE CARTER
- PAUL P. HUGHES • NELSON BALDRIDGE
- EDDIE MEADE • BOBBY BURCHETT
- BERT McFADDIN • TED HICKS

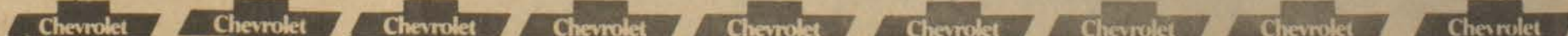

**Open House To Mark Anniversary**



The 58th anniversary open house of Mr. and Mrs. Neddie Ousley, of Sidney, Ind., formerly of this county, will be held at their home Sunday, January 29, from 1 to 5 p.m. All relatives and friends are invited.

Mr. Ousley and the former Jamima Salmons were united in marriage January 29, 1920 at Risner by the Rev. R. L. Ousley. They have resided in Indiana for the past 25 years. They are the parents of nine children: Mrs. Mulelda Campbell, Mrs. Gladys Goble, Mrs. Luria Gibson, Mrs. Verdith Ward, Willis Ousley Sr., Elmer Ousley Sr., and one son by a former marriage, Mexico Pitts. One son and a daughter are deceased.

**Scouts Emphasize Safety**

Winter activities are continuing in all the Cub Scout packs, Scout troops, and Explorer posts of Lonesome Pine Council, Boy Scouts of America—and with them comes a renewed emphasis on safety.

"We in Scouting believe that intelligent discipline is the individual's basic defense throughout his life," Arthur Leach, Council Scouting chairman, said. "That's why we stress a boy's personal

code of conduct to assure safety in all Scouting activities."

Scouting, Leach declared, has been a leader in the health and safety field since its birth in 1910. An example, he said, is the safe swim defense plan established by Scouting more than 40 years ago that has been a model protective method for swimmers ever since.

"Intelligent discipline is based on strict but fair supervision," Leach explained. "A leader must communicate the reasons for rules and procedures to gain their full acceptance. When boys fully understand their purpose, they are more likely to conform."

The aim of Scouting's safety program is to gain the boy's understanding and acceptance of a personal code of safe conduct, Leach said, and the vitality of his personal code will depend on the strength of a self-imposed discipline.

"Self-discipline is an essential ingredient in character development," Leach said. "Not only is it the basic defense against potential hazards of adventurous activity, it is also the basis of right decisions for healthful living and moral conduct."

**Carroll Says 867 Contracts On Roads in '77 Set Record**

A record 867 highway construction contracts were awarded in Kentucky last year, Gov. Julian M. Carroll said last week.

Year-end reports show that \$360 million in new contracts for road and bridge construction and maintenance work was awarded over the past 12 months. Carroll said the figure falls only about \$10 million short of a record \$370 million reported in 1971.

In making the total dollar comparison, he pointed out, however, that the 1971 figure included more than \$146 million for tollroad construction.

"That left only about \$224 million to spend on other federal-aid and state-financed road systems and projects," Carroll said, "whereas all of the \$360 million awarded in 1977 went to those other systems and projects alone."

State Transportation Secretary Calvin G. Grayson said that the planned interstate system for Kentucky also was brought to within 56 miles of completion this year. All of the uncompleted interstate mileage is under contract right now, with the exception of eight-tenths of a mile of I-471 in northern Kentucky.

Grayson also reported that some \$33 million in Appalachian road contracts were awarded during the year, including extensive reconstruction work along US 23 and US 119. The entire Appalachian

road improvement program is progressing as rapidly as the availability of federal-aid funds allow, he said.

At least two other major projects begun during the year also have attracted considerable public interest.

The September groundbreaking by Carroll at Hazard for new KY 80 signalled the start of construction of a major coal resource recovery road that will give the eastern Kentucky coalfields direct, four-lane access to the Daniel Boone Parkway.

Carroll has said that the road is especially important to the economy of Kentucky now because of the fast-growing national demand for more and more coal as an energy resource. The entire route, through Perry, Knott and Floyd counties, is expected to be under contract before the end of next summer.

A special bridge replacement program also started this year and already has singled out about 27 bridges, considered as hazardous to the traveling public, for replacement at a contract cost of approximately \$15 million. More bridges will be added to the list as additional funds become available.

Energy cannot be created or destroyed. It can only be changed from one form to another.



Henry W. Block

**"If we make an error on your taxes, we pay the penalty. And the interest."**

H&R Block doesn't make many mistakes. Our people are trained not to. But if we should make an error that costs you additional tax, you pay only the tax. Block pays any penalty and interest. We stand behind our work. That's Reason No. 14 why H&R Block should do your taxes.

**H&R BLOCK®**

THE INCOME TAX PEOPLE

RICHMOND PLAZA  
PRESTONSBURG, KY.  
Phone 886-3685  
BRANCH OFFICE, MARTIN, KY.  
Phone 285-9879  
(Across Street from IGA)  
No Appointment Necessary.

**RIGHT NOW,  
YOUR BEST BUY IS OUR  
Priced Right MEAT**

Prices Good Thru 1-29-78

**Baby Beef  
Liver  
lb. 79¢**

Choice **Rib Eye Steak** ..... lb. **\$2<sup>79</sup>**

Choice **Sirloin Steak** ..... lb. **\$1<sup>69</sup>**

Lean **Ground Beef** ..... lb. **85¢**

Fischer's **Bacon Ends And Pieces** ..... 3 <sup>Lb.</sup> <sup>Box</sup> **\$1<sup>29</sup>**

Old Farm Sliced **Bacon** ..... lb. **69¢**

Fischer's Sliced **Bologna** .... lb. **99¢**

Yeiser **Jumbo Eggs** ..... Doz. **59¢**

Del Monte **Corn** ..... 3 <sup>303</sup> <sup>Size</sup> **79¢**

Kraft Miracle Whip **Salad Dressing** ..... 32 Oz. <sup>Jar</sup> **\$1<sup>19</sup>**

Armour's **Potted Meat** ..... 5 <sup>3 Oz.</sup> <sup>Size</sup> **\$1<sup>00</sup>**

Wesson **Oil** ..... 38 Oz. <sup>Bottle</sup> **\$1<sup>34</sup>**

Bush's **Red Kidney Beans** 4 <sup>300</sup> <sup>Size</sup> **\$1<sup>00</sup>**

Maxwell House Instant **Coffee** ..... 10 Oz. <sup>Jar</sup> **\$4<sup>79</sup>**

**Crisco** ..... 3 <sup>Lb.</sup> <sup>Can</sup> **\$1<sup>69</sup>**

Bes-Pak Extra Heavy **Trash Bags** ..... **\$1<sup>29</sup>**

Borden's or Farmbest **Buttermilk** ..... ½ Gal. **69¢**

Vine Ripened **Tomatoes** ..... lb. **39¢**

Golden Ripe **Bananas** ..... 5 <sup>Lbs.</sup> **\$1<sup>00</sup>**

**MOTORISTS ROBBED BY GAS THIEF**

Motorists are being robbed by a sly thief who steals gas while they drive. The culprit is a dirty carburetor, which wastes precious fuel and causes poor engine performance. Now you can restore efficiency thanks to WYNN'S® Carburetor Cleaner. This special spray formula works without dismantling to instantly remove gum and varnish, curb rough idling and stalling, as it increases mileage. So for happier motoring, get WYNN'S Carburetor Cleaner today. **HECK'S**

**Welcome to the most convenient branch of Floyd Federal serving you folks in Floyd County!**

We're always happy to have you visit us at our downtown Prestonsburg offices. But whenever the weather or other circumstances hamper your travels, your savings program with Floyd Federal need not miss a beat. Deposits-By-Mail will continue your savings for the future just as efficiently as a personal visit. Drop us a line for full particulars.



**VELOCITY MARKET**

BOTH LOCATIONS

South Mayo Trail — Pikeville — 437-7164 • Betsy Layne, Ky. — 478-9218

Open 7 Days A Week — 8 a.m. 'Til 11 p.m.

# The Proposed State Budget

Gov. Julian Carroll has submitted to the General Assembly a 1978-'80 budget proposal of \$7.5 billion, the largest in the state's history.

The budget emphasizes upgrading the state's elementary, secondary and vocational education program, with more than \$270 million in "new money" for elementary and secondary education. Part of that amount will be used to improve teachers' salaries to the levels of the seven states surrounding Kentucky.

Although there are increases for many areas in the budget, some \$500,000 was trimmed from the total requested, according to the Governor. He called his proposal "strong, tight and good."

The Governor said he intends to finance the budget without an increase in existing taxes or the imposition of any new taxes. He did, however, recommend about \$1.4 million in funds for additional tax auditing and staff to improve tax collections in the state.

Of the total budget, \$7.3 billion is for operating expenses and \$2 billion would be for capital improvements (construction).

The budget for the biennium starting in July and lasting through June 1980 is 17 percent higher than the executive budget for the last biennium. The money to finance the budget will come from the General Fund (taxes)—47 percent—and various sources such as federal revenue sharing, investment income and bond issues.

Of the total budget, education would receive 41 percent, human resources programs 24 percent and transportation 19 percent.

The Governor's budget includes these recommendations:

## EDUCATION

Of the more than \$270 million for elementary and secondary education, \$144.2 million is for raising the average teacher's salary from about \$11,700 in the current school year to at least \$14,615 in the next.

The governor noted that this increase would improve Kentucky's national teachers' salary ranking from 46th—the state's level when Carroll took office—to 24th by the end of his administration.

The budget would provide for expansion of the free textbook program to all students and state payment of all student fees, which alone would cost in excess of \$16 million. And with funds to increase kindergarten units across the state by 950 over the biennium, the Governor said, "We are for the first time in the history of our state, able to say we have 13 grades of free public education."

The budget allotment for vocational education provides for opening 12 new facilities and would support training for 100,000 more citizens. "This will be done through a 58 percent increase in state support, including \$5.5 million for additional programs and \$4.5 million for modern equipment," Carroll said.

Other increases for education include: —\$31.5 million to further equalize the disparity between richer and poor school districts.

—\$20.4 million for improvements in the Teachers Retirement System.

—\$3.26 million to assist school districts in local construction.

—\$4.4 million to offset local school district expenses for transportation and bus safety.

—\$638,000 for diagnostic testing to determine which elementary and secondary school students need remedial work.

## ECONOMIC DEVELOPMENT

The governor observed that Kentucky's "unprecedented (personal income) growth and potential for further growth demands a variety of new and strengthened programs to bolster Kentucky's economic development."

In line with that feeling, he is recommending creation of a new division of tourism, later to become a full department; further expansion of the state's park system and major development of the Kentucky Fair and Exposition Center in Louisville.

The budget includes \$7 million to construct additional riverport facilities along the Ohio River, as well as expansion of existing facilities.

## PUBLIC PROTECTION

The state fire marshal's office would receive an additional \$1.4 million to increase inspection staff by 50 percent. "These funds will enable the newly-created Department of Housing, Buildings and Construction, which now contains the fire marshal's office, to better regulate the various aspects of building safety," Carroll said.

He noted that a preliminary inventory shows it would take a "staggering" amount to bring state-owned buildings into compliance with current life safety codes, and so his budget does not include an amount for a compliance program. The amount would easily exceed \$50 million, he said.

Instead, the governor said he wants the General Assembly to initiate a complete inventory of state buildings and to address the problem in the 1980 session when the proportions of the problem are better known.

## COURTS

Another area in which the Governor is recommending major increases in spending is the state's new unified court system. Carroll said the \$27.2 million allotted in the 1976 special session of the General Assembly was a "barebones budget." He recommends a \$50 million increase for a total of \$77.2 million in General Fund support for the court system, including:

—\$8 million for securing adequate court facilities.

—Funds for 350 new judicial staff personnel.

—Salary improvements amounting to \$3,000 per year for Supreme Court, Appeals Court and Circuit Court judges, effective Jan. 1, 1980; a \$1,000 increase for district court judges effective Jan. 1, 1979, and a \$3,000 a year increase effective Jan. 1, 1980.

—Funding for the state's successful pre-trial release program.

## HUMAN RESOURCES

The budget provides \$9.8 million for neonatal (newborn infant) services. The money will pay for developing a network of 14 intermediate-level care programs in hospitals at Bowling Green, Paducah, Henderson, Madisonville, Somerset, Frankfort, Hazard, Covington, Pikeville, Ashland, Morehead, Harlan, Elizabethtown and Richmond.

Mental health and mental retardation programs will receive an additional \$3.6 million, comprehensive care centers would receive \$3 million in expansion funds, and \$3.5 million would go to the early and periodic screening, diagnostic and treatment services program for children.

The governor said the Aid to Families with Dependent Children (AFDC) program would receive a \$4 million increase under his budget, and he advocated an appropriation of \$900,000 to find absent parents who are not making child support payments. He also proposes that \$1.5 million be used to create a short-term crisis assistance program for people who need aid but can't qualify for existing welfare programs.

## NATURAL RESOURCES

Carroll proposed a 47 percent increase for the Department for Natural Resources and Environmental Protection, or a budget of \$12.5 million. Of that amount, \$2.2 million would go to bring Kentucky into compliance with new federal strip mine reclamation laws. The funds would allow establishment of 248 new positions in the recently-created Bureau for Surface Mining Reclamation and Enforcement.

The governor recommends \$2 million for repair and maintenance of state-owned or state-constructed dams, and said the budget would allow the department's dam inspection unit to be doubled.

## TRANSPORTATION

The budget recommends \$26 million to maintain streets and highways in coal-producing counties, \$20 million to match an anticipated \$80 million in federal matching funds for coal roads and an additional \$10 million so the transportation department can catch up on repair work necessitated by last year's severe winter and floods.

The governor also recommended appropriations of \$1.1 million for railroad revitalization in the state, to be matched with federal funds.

## JUSTICE

The budget recommends more than a 20 per cent increase, or approximately \$26 million, in new state support over the biennium for justice department programs. The funds would provide support to the Boone County Career Development Center for Women, the Crime Prevention program, increased operating support for the Bureau of Corrections and 25 new state troopers. Some \$745,000 would be used to expand the Kentucky State Reformatory at LaGrange.

## AGRICULTURE

Gov. Carroll is supporting the removal of sales tax from motor fuels used for agricultural purposes and revision of inheritance tax laws to make it easier for surviving spouses to keep family farms in operation, he said.

He asked for \$200,000 for a brucellosis testing program, to be matched with federal money. Also proposed is a \$1.5 million fund for agriculture loans, as well as \$100,000 for soybean research and expansion funds for the state's two animal diagnostic laboratories at Lexington and Hopkinsville.

The governor recommended \$7.5 million to support the University of Kentucky extension service, part of which will upgrade county agent and extension specialist salaries.

## HIGHER EDUCATION

The recommendation for higher education is an increase of 46 percent over two years ago. Northern Kentucky University would receive the largest increase in its budget, 26 percent in the first year of the biennium.

The University of Louisville would get \$8 million for an ambulatory care and teaching hospital; the University of

Kentucky, \$3.2 million for neonatal care expansion; Northern Kentucky University, \$1.5 million to convert part-time faculty to full-time; Morehead State University, \$500,000 for an Appalachian Development Center; Kentucky State University, \$400,000 for maintenance staff; Murray State University, \$800,000 for a teaching and research lab at its animal diagnostic center in Hopkinsville, and UK, \$700,000 for its animal diagnostic center.

The Kentucky Higher Education Assistance Authority would receive \$800,000 for the state student incentive grant program and \$2.2 million for the Kentucky tuition grant program, and \$23 million in bond revenues for its student loan program.

## STATE GOVERNMENT

Regarding state government operations, the Governor's budget includes funds to establish regional offices in the state for better handling of local problems, especially in emergency situations. Offices would be located in eastern, western, and northern Kentucky, Louisville, and perhaps in one other area.

The governor also asked the General Assembly for a \$35.6 million appropriation for salary and benefits upgrading for selected classifications of employees.

# P.C.C. REGISTRANTS

Due to weather conditions, students may register for classes at Prestonsburg Community College until January 30. For additional information contact the Admissions Office, P.C.C.

CONVENIENTLY LOCATED ACROSS FROM THE POSTOFFICE...

## LITTLE BEAR MARKET

PHONE 874-2290 ALLEN, KY.

STORE HOURS: MON.-SAT., 8 a.m.-8 p.m.; SUN., 10 a.m.-8 p.m.

# SERVES UP SAVINGS



## Fischer's Belmont SLICED BACON

1-Lb. Pkg. \$1.09

Fischer's Mellwood Morning SAUSAGE 2-Lb. Roll \$1.69

Fischer's PURE LARD 8-Lb. Pail \$3.19

## CHECK OUR PRICE

### Del Monte Cream Style GOLDEN CORN

3 17-Oz. Cans \$1.00

### Del Monte Vacuum Packed WHOLE KERNEL CORN

3 12-Oz. Cans \$1.00

Whitney's PINK SALMON 1 1/2-Oz. Can \$1.59

Smucker's STRAWBERRY JAM 3-Lb. Jar \$1.99

Ballard BISCUITS Ctn. of 6 89¢

Whitewater Rose SELF-RISING FLOUR 25-Lb. Bag \$3.89

Zesta CRACKERS 1-Lb. Box 59¢

Purdu YELLOW POPCORN 2-Lb. Bag 49¢

Argo PEAS 3 17-Oz. Cans 69¢

WESSON OIL 38-Oz. Bottle \$1.34

## HERE'S VALUE

Fischer's

## THICK-SLICED BOLOGNA

Meat or Beef

1-Lb. Pkg. 99¢

Del Monte YELLOW CLING SLICED PEACHES 2 8 3/4-Oz. Cans 59¢

Del Monte French Style SLICED GREEN BEANS 2 16-Oz. Cans 69¢

Van Camp's BEANEE-WEENEES 3 7 3/4-Oz. Cans \$1.00

Van Camp's Easy-Open PORK AND BEANS 3 8-Oz. Cans 59¢

## SHOP 'N' SAVE

Hunt's TOMATO JUICE

2 13 1/2-Oz. Cans 49¢ • 46-Oz. Can 59¢

Del Monte

## FRUIT COCKTAIL

2 8 3/4-Oz. Cans 59¢ • 30-Oz. Can 69¢

# 1/2 PRICE SALE

## JAN'S SHOE BOX

Court Street Prestonsburg

Borden's Cremora INSTANT NON-DAIRY CREAMER

22-Oz. Jar \$1.49

United EVAPORATED MILK

3 13-Oz. Cans \$1.00

Elfin BATHROOM TISSUE

4-Roll Pack 79¢

Bes-Pak PLASTIC TRASH BAGS

Box of 10 69¢



# JANUARY DISCOUNTS

CHARGE IT WITH VISA OR MASTER CHARGE

4 DAYS: JANUARY 25-26-27-28

## MART

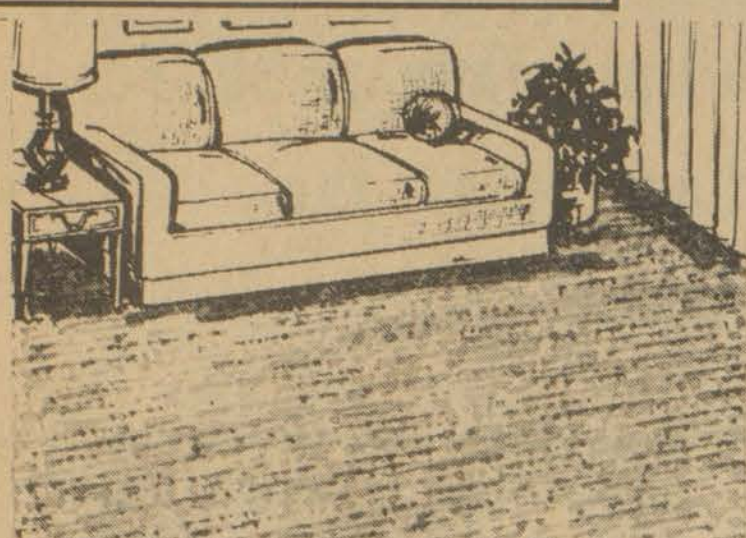

### TWEED-DESIGN NYLON PILE ROOM SIZE RUG

SAVE \$5.03

# 19<sup>94</sup>

Attractive 8½-ft. x 11½-ft. rug has a latex backing. Room-enhancing colors.

### 24" x 40" SIZE ACCENT RUGS

# 2<sup>97</sup> EACH

Shags, piles, cut/loop styles in Dacron® polyester. Non-skid waffle backings. \*DuPont TM

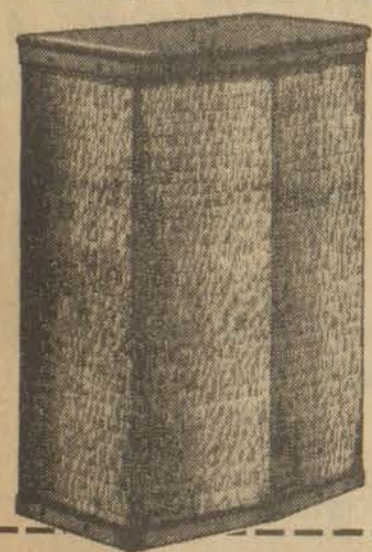

### Wicker-Look HAMPER

SAVE \$3 **11<sup>44</sup>**

11½" x 20½" x 27" hamper. Choice of white or brown. Padded lid is covered with scuff-proof vinyl. Save!

### FRINGED TERRY KITCHEN TOWELS

OUR LOW PRICE **48<sup>c</sup>**

Stock-up special on 15" x 25" towels in stripes or checks.

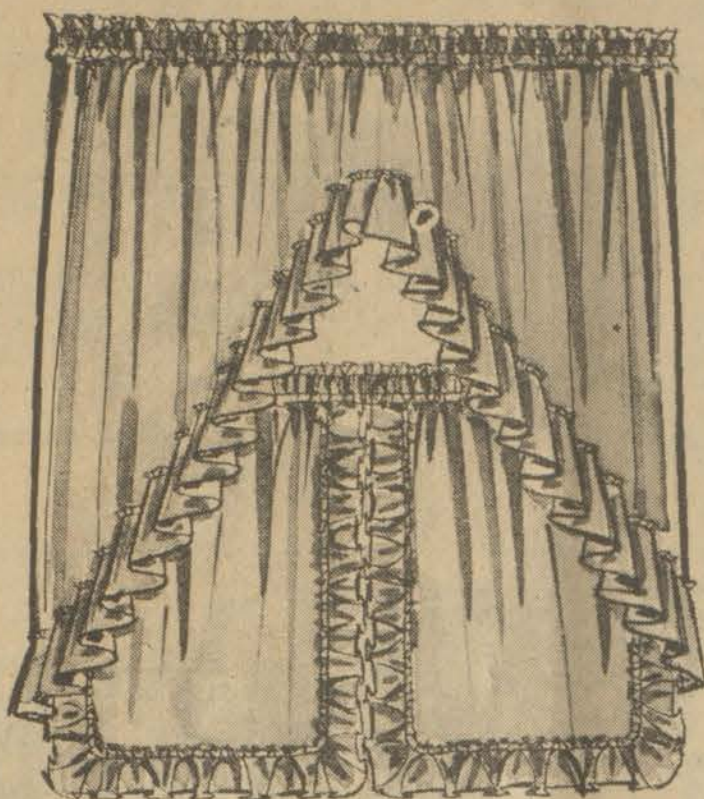

65% Dacron® Polyester/35% Avril® Rayon

### CAPE COD RUFFLES

36" LENGTH

# 2<sup>57</sup>

45" LENGTH

# 3<sup>97</sup>

SWAG... **2<sup>97</sup>**

(Not Shown)

VALANCE... **1<sup>67</sup>**

Lovely frame ruffles in a carefree Spring Mill's fabric blend. White and a rainbow of decorator solid colors. Tiebacks are included. 68" width. DACRON - DuPont TM AVRIL - TM of Avtex Fibers Corp.

### MEN'S FASHION BARGAINS

### Screen Print T-SHIRTS

# 3<sup>44</sup> EACH

Cotton knit t-shirts fashioned with crew neck, short sleeves. Many colorful screen print designs. Men's sizes S, M, L and XL.

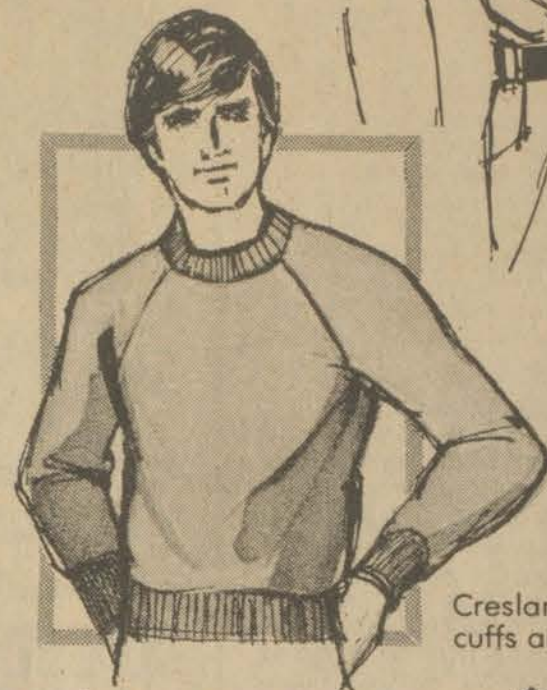

### MEN'S SWEATSHIRT

DISCOUNT PRICE

# 3<sup>44</sup>

Creslan® acrylic/cotton. Raglan sleeves, ribbed cuffs and crew neck. Popular colors. S, M, L, XL. \*American Cyanamid TM

### Our Own Brand Men's Stretch TUBE SOCKS

# 94<sup>c</sup> PAIR

White, stripe top. Cushioned cotton/nylon. Fits 9-15.



### OUR OWN BRAND - MEN'S WORK GLOVES

OUR LOW PRICE **1<sup>57</sup>**

Split leather palm with canvas back. Knit wrist.



### OUR OWN BRAND DENIM STRIPE KNEE SOCKS

OUR LOW PRICE **94<sup>c</sup> PAIR**

Orlon® acrylic and stretch nylon. Denim colors w/stripes. \*DuPont TM



### Print or Solid BIKINIS

# 76<sup>c</sup>

Stretch knits with a cotton crotch. 1 size fits 4 to 7.

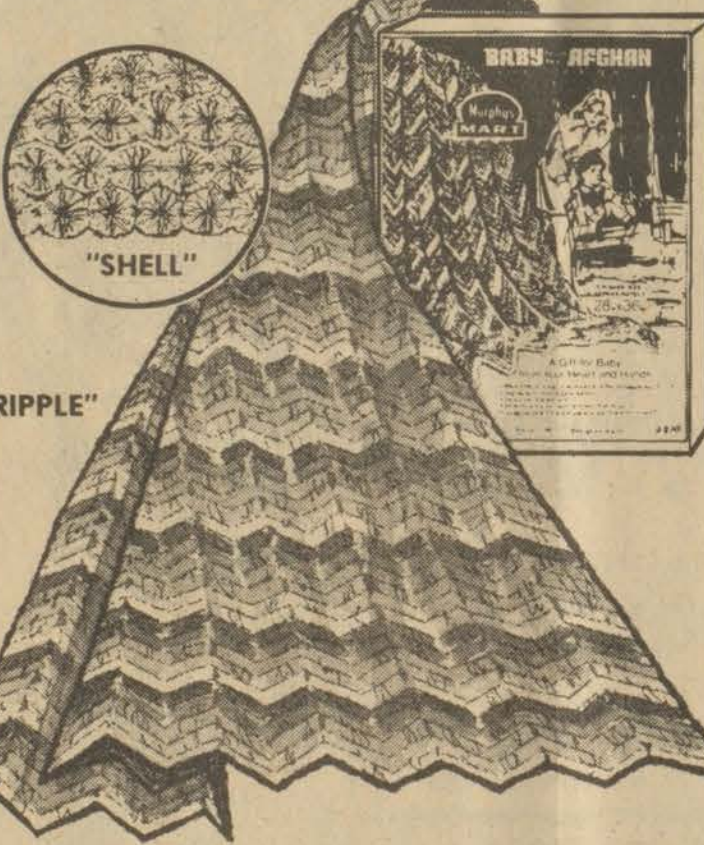

### RIPPLE or SHELL CROCHET BABY AFGHAN KITS

OUR OWN BRAND!

Pretty afghans in soft pastel colors. Includes enough Orlon® acrylic yarn for 28" x 36" size afghan. Easy instructions. \*DUPONT TM

# 3<sup>74</sup> OUR LOW PRICE

### SAVE NOW ON HOME OR OFFICE ORGANIZERS

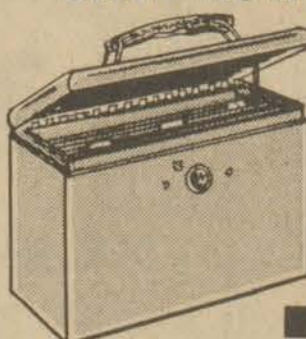

### STEEL FILE BOX

DISCOUNT PRICE

# 7<sup>44</sup>

10" x 6" x 13½". Hanging folders. Lock and key.

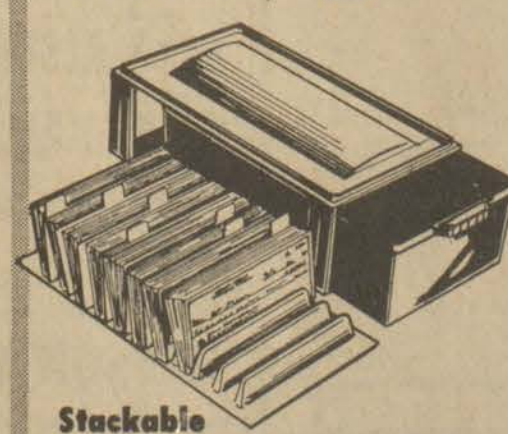

### Stackable CHECK DRAWER

# 1<sup>77</sup>

File box has removable tray, monthly statement dividers. High impact plastic.

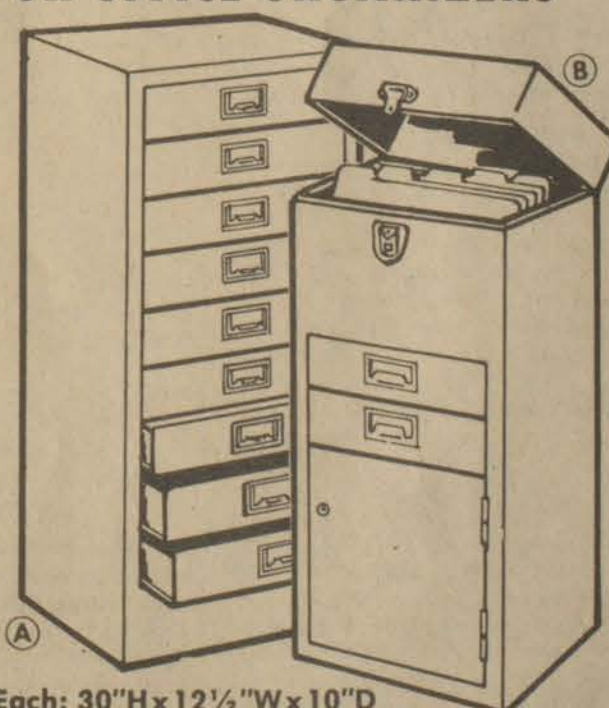

Each: 30"H x 12½"W x 10"D

### Metal File Cabinets

SAVE \$6.02

# 18<sup>97</sup> EACH

(A) 9-DRAWER CABINET: Nine 10" x 12½" drawers have label holders. Beige enamel finish. (B) SECRETARY CABINET: Top file and bottom compartment lock. 2 drawers. Folders.



### BRACH'S CHOCOLATE CANDIES

12 OUNCE BAG **99<sup>c</sup>**

- MALTED MILK BALLS
- BRIDGE MIX
- PEANUT CLUSTERS



### FOAM ROLLERS

OUR LOW PRICE **67<sup>c</sup> PKG.**

- PKG. 20 . . . . . 5/8" SIZE
- PKG. 20 . . . . . 7/8" SIZE
- PKG. 16 . . . . . 1-1/8" SIZE
- PKG. 12 . . . . . 1-1/2" SIZE



### PAPERBACK NOVELS

# 5 FOR \$1

Big selection of titles in this special group.

# 50% Off

### WOMEN'S AND INFANT'S WINTER COATS AND JACKETS

## MURPHY'S MART

WEDDINGTON PLAZA PIKEVILLE, KY.

OPEN DAILY 10 A.M. TO 9 P.M. SUNDAY 12 NOON TO 7 P.M.



# Murphy's MART

# BIG BARGAINS

4 DAYS - JANUARY 25 - 26 - 27 - 28

USE YOUR VISA OR MASTER CHARGE

Famous Name  
Black & White  
Television  
**\$77**

Wide angle picture tube. Actually uses 60% less energy than a tube set. Telescoping VHF antenna. UHF channels 14 thru 83.



12 INCH  
DIAGONAL  
MEASURE

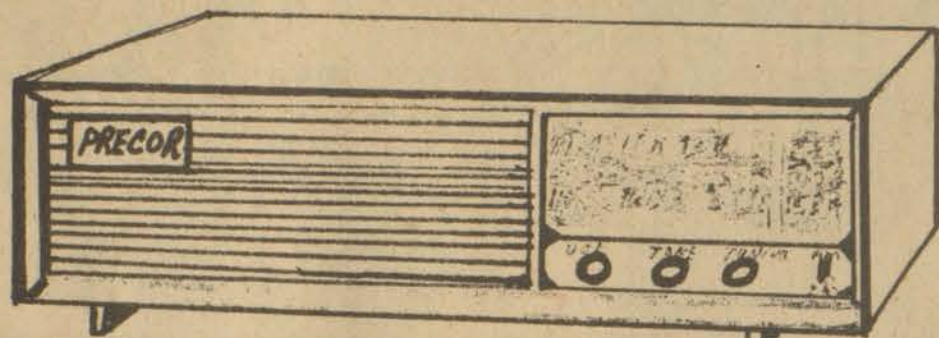

AM-FM TABLE RADIO

Solid State

SAVE \$3

**\$14.97**

Model No. 310

SPECIAL SAVINGS ON NEEDS FOR BABY

40 x 40" MESH  
PLAY PEN

**29.97**  
SAVE \$8.91

Polyester mesh over chrome-plated tubular frame. Print vinyl pad, trim. Pinch-proof hinges. Folds for carrying.

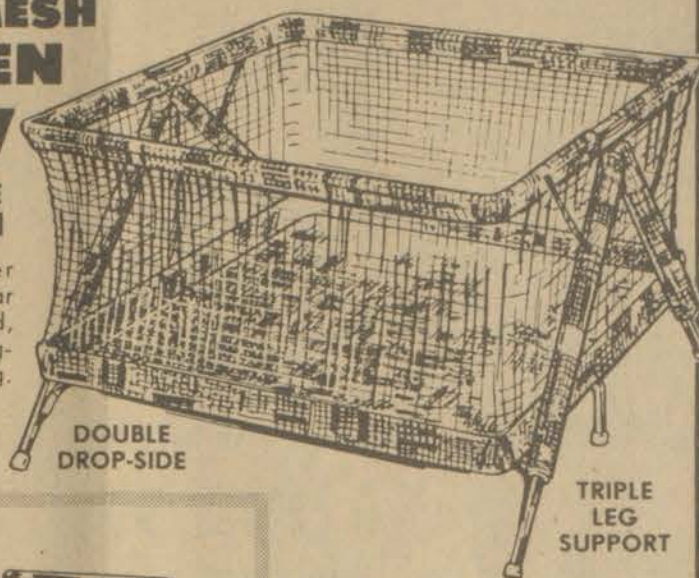

DOUBLE  
DROP-SIDE

TRIPLE  
LEG  
SUPPORT



HIGH CHAIR  
with Metal Tray

**24.88**

SAVE \$5.10

Polished chrome tubular frame. Metal wrap-around tray and adjustable footrest. Washable, high-backed vinyl upholstery is foam padded. Safety strap.

PET DEPARTMENT SPECIALS!

GOLDEN HAMSTERS

Reg. \$2.49 **\$1.99**

CED-AIRE  
NATURAL CEDAR CHIPS

950 CUBIC INCH BAG **\$1.37** Reg. \$1.79

BIG DISCOUNTS ON  
HARTZ® PET NEEDS!

FUN CITY  
FOR HAMSTERS/GERBILS

**14.88**  
SAVE \$3.89

Hamster home, playwheel, castle, tunnel and turret. Provides fun and healthy exercise for curious pets.

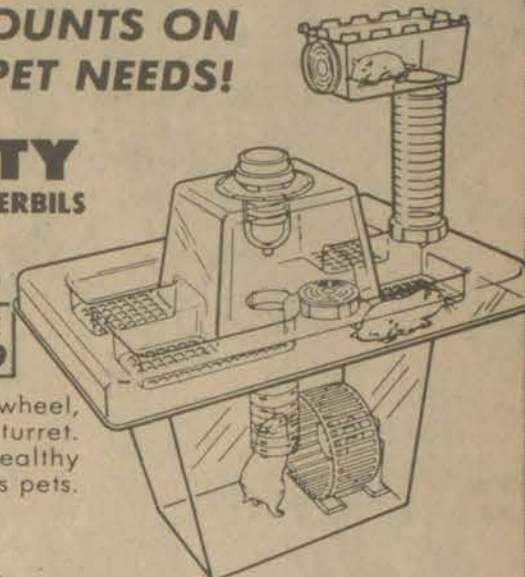

Save \$1-Hamster/Gerbil  
Playball or Wheel

**3.77**  
EACH

Attach to an existing house for a change... provides more exercise and fun for your pets.



ENAMEL  
BAKEWARE

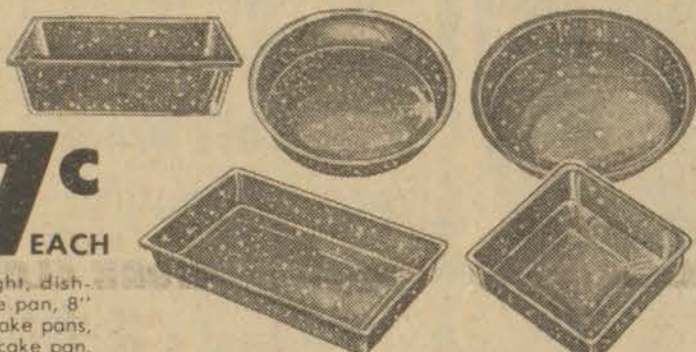

DISCOUNT PRICE **97¢** EACH

Porcelain-on-steel. Lightweight, dishwasher safe. Choice of 9" pie pan, 8" round or 7 x 11" rectangular bake pans, 8 x 4" loaf pan or 8" square cake pan.

MADE IN U.S.A.  
CANNON

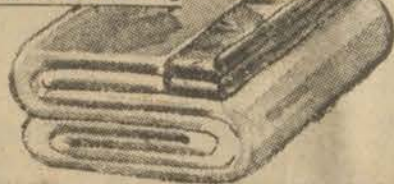

CITATION BLANKET  
72 x 90 Inch

Reg. \$6.77 **\$5.77**



Fitted - 100% Cotton  
PRINT CRIB SHEET

Easy-on sheets fit 28 x 52" standard mattress. Nursery prints in pastels. **1.97**



Today's Girl  
Pantyhose

OUR LOW PRICE **78¢**

Sheer sandalfoot with reinforced seams for added strength. Sizes A and B.



WORK SOCKS

3 PAIR PKG. **1.67**

Cushioned cotton with nylon reinforced toe, heel.

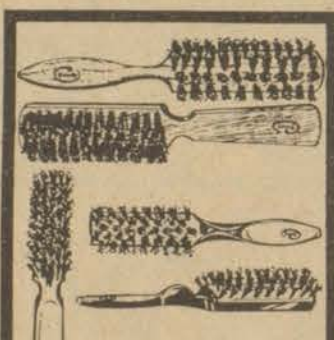

HAIR BRUSHES

OUR LOW PRICE **67¢** EACH

Big selection! Styling, round brushes and more.

WINTUK®  
KNITTING  
YARN

**78¢** SKEIN

Soft 100% Orlon® acrylic fiber yarn. Machine wash, dry. Fashion solids and ombres. 4 or 3 1/2 oz.



HAMSTER KIT

OUR LOW PRICE **1.59**

For healthy, happy pets — food, treats, vitamins, nibble bell.

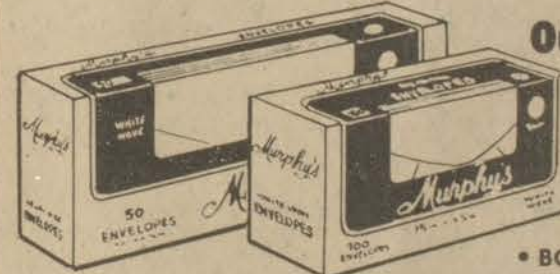

Our Own Brand  
ENVELOPES

OUR LOW PRICE **42¢** BOX

• BOX OF 50 LEGAL  
• BOX OF 100 LETTER SIZE

MEN'S 6 INCH WORK BOOT

Regular \$11.97 **7.84**

Leather-like vinyl uppers with padded collar. Tan. Welt construction.



Women's/Teens' OXFORDS

REGULAR \$4.97 **3.44**

Vinyl uppers with cushioned insoles and crepe soles.



Ronson™ Disposable  
BUTANE LIGHTER

OUR LOW PRICE **48¢**

• Adjustable flame  
• Visible fuel supply

PLANTER'S  
SNACK  
ITEMS

Cheez Curls  
Cheez Balls  
Pretzels  
Corn Chips

Your Choice

**57¢**



PACKAGE OF 50  
Book Matches

DISCOUNT PRICE **18¢**

Take advantage of our low price. Stock up!



9 Ounce Peanut  
BUTTER LOGS

**67¢** BAG

Fresh, crunchy snack that's always a hit!

TRY THESE TASTY  
SPECIALS IN OUR  
FAMILY  
RESTAURANT!

THURSDAY 4 to 8 PM ONLY  
FAMILY NIGHT

• APPETIZER • DELICIOUS  
ENTREE (CHOOSE FROM 5)  
• SALAD • YOUR CHOICE  
OF 2 VEGETABLES • ROLL  
AND BUTTER • DESSERT  
• COFFEE OR TEA

**1.99**  
ONE COMPLETE  
DINNER

FRIDAY-ALL YOU CAN EAT

FRIED FISH **1.99**

Fillet of fish with French fries, cole slaw, roll, butter.

SAT.-ALL YOU CAN EAT

SPAGHETTI **1.59**

Italian style, tasty meat sauce, tossed salad, roll, butter.

OUR SPORTING GOODS DEPARTMENT IS SHOWING OFF WITH SUPER DISCOUNTS NOW FOR THE OUTDOORSMAN

WICK DRY®  
Tube Socks

OUR LOW PRICE **1.26** PAIR

Outside layer absorbs inside moisture-keeps feet dry. Orlon® acrylic, cotton, nylon, other fibers. Sock stretches to fit sizes 9-17.

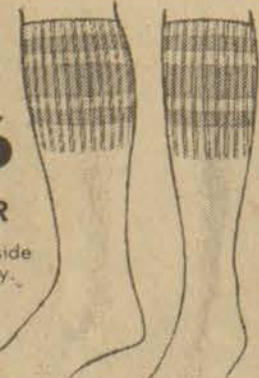

RAY-O-VAC®

Weatherproof  
LANTERN

Regular \$8.36 **6.36**

It floats! 4 1/2 inch hi-impact sealed lens. Break resistant case.

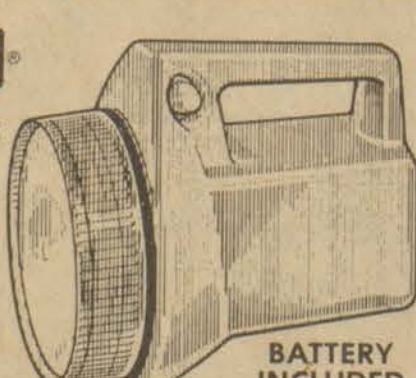

BATTERY INCLUDED

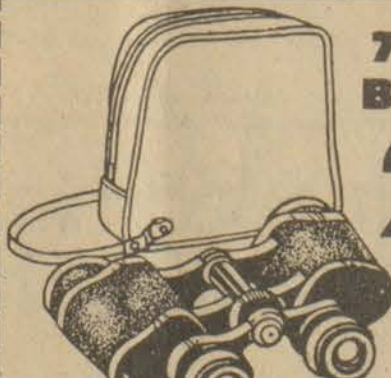

7 x 35MM  
Binoculars

**24.88**  
SAVE \$5.11

Central focus. All weather lubricants. Coated optics for higher light transmission. Complete with carrying case.



COLONIAL PISTOL KIT

REGULAR \$31.97 **\$19.99**



DERRINGER KIT

REGULAR \$27.97 **22.88**

MURPHY'S MART

WEDDINGTON PLAZA  
PIKEVILLE, KY.

OPEN DAILY 10 A.M. TO 9 P.M.  
SUNDAY 12 NOON TO 7 P.M.

# BIGY FOOD SAVER

OPEN 8 TO 8, MON. THRU SAT.; 9 TO 8, SUNDAYS  
Phone 874-2166 • Allen, Ky.

PRICES GOOD THRU SUNDAY WHILE SUPPLY LASTS.  
WE RESERVE THE RIGHT TO LIMIT QUANTITIES.

Image PURE LARD 4-Lb. Pail \$1.59

WHITING FISH 5-Lb. Box \$2.99

U.S.D.A. CHOICE ROUND STEAK \$1.19 Lb.

Fischer's Chunk or Roll ALL MEAT BOLOGNA 79¢ Lb.

Fischer's Fresh PORK NECKBONES Lb. 39¢

U.S.D.A. Choice T-BONE STEAK Lb. \$1.79

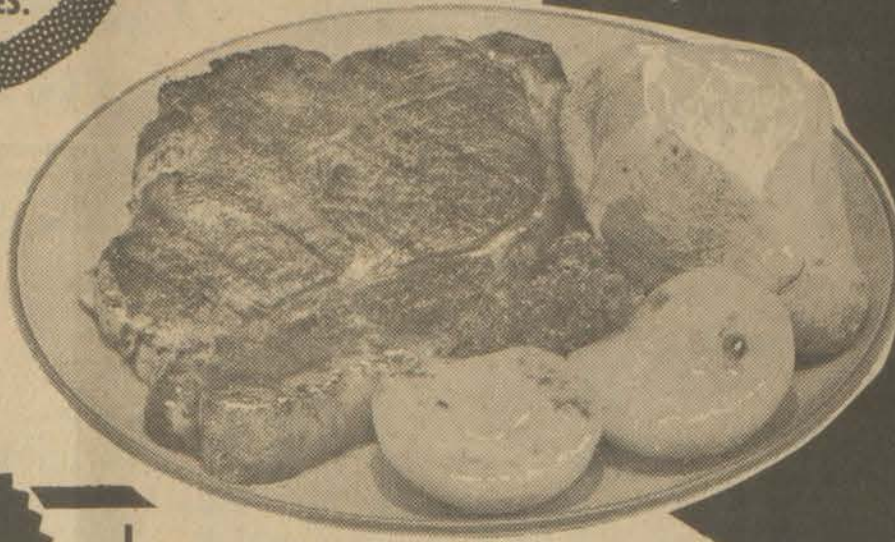

FRESH FRYERS Lb. 39¢

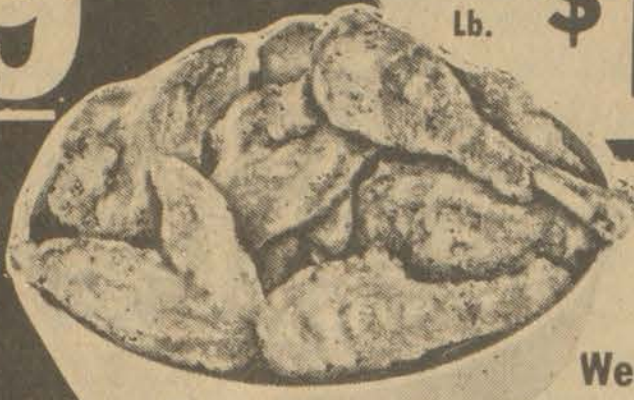

BIG BUY

Webber's Whole Hog SAUSAGE 2-Lb. Roll \$2.39

U.S.D.A. Choice SIRLOIN STEAK Lb. \$1.49

Hyde Park FRESH MEDIUM EGGS Doz. 64¢

Maxwell House INSTANT COFFEE 10-Oz. Jar \$4.69

Webber's Fresh PORK RIBS Lb. 59¢

Clorox BLEACH Gal. 79¢ Banner Brand SAUSAGE 10 1/2-Oz. Can 53¢

Hyde Park BATHROOM TISSUE 4-Roll Pack 69¢

Hyde Park SOFT DRINKS • Orange • Grape • Cola • Root Beer Half-Gal. Bottle 69¢

Maxwell House Electra-Perk COFFEE 3-Lb. Can \$9.79



Sun-Sweet TANGERINES 3 Dozen \$1.00

Florida ORANGES 5 Lb. Bag 69¢



U.S. NO. 1 MICHIGAN ONIONS 3-Lb. Bag 49¢ 10-Lb. Bag \$1.99 50-Lb. Bag \$5.99

Armour's BEEF STEW 24-Oz. Can 89¢

WHITE EATING POTATOES 20-Lb. Bag \$1.19



WE NOW HAVE FRESH KALE AND MUSTARD GREENS, NEW TURNIPS, GREEN ONIONS, SMALL RED POTATOES AND WHITE HALF-RUNNER BEANS.

American Beauty TOMATO JUICE	46-Oz. Can	53¢
Donald Duck Sweetened ORANGE JUICE	46-Oz. Can	69¢
Jiffy PEANUT BUTTER	28-Oz. Jar	\$1.59
Kraft Individually Wrapped AMERICAN CHEESE	12-Oz. Pkg.	99¢
Armour's CHILI WITH BEANS	15-Oz. Can	55¢
Bush's RED KIDNEY BEANS	3 15-Oz. Cans	87¢
Campbell's CHICKEN NOODLE SOUP	3 10 3/4-Oz. Cans	79¢
Campbell's TOMATO SOUP	3 10 3/4-Oz. Cans	69¢
White Lily SELF-RISING FLOUR	10-Lb. Bag	\$1.69
Toddler's PAMPERS	12-Ct. Box	\$1.59
Sunshine DOG FOOD CHUNKS	25 Lb. Bag	\$3.69

## His Job Is To Locate 'Safe' Waste Disposal Sites

Studying the proper disposal of solid waste in Kentucky is a far cry from working on an oil rig hundreds of miles off the coast of Indonesia. But, according to "Huwsan" D. C. Aldis, there is a close link between his old occupation as a "mud logger" (petroleum geologist) and his new position as staff geologist for the Division of Hazardous Materials and Waste Management.

Just as subsurface material must be geologically studied before drilling an oil well, various rocks and minerals must be studied to detect the best areas for the disposal of solid waste.

Since 1970, all solid waste facilities have been required by state law to receive a permit from the division to facilitate environmentally sound disposal methods. And the Resource Conservation and Recovery Act of 1976 requires that open dumping of all solid waste be brought to an end in Kentucky by 1983.

Aldis feels that he can provide expertise that would assist the department in fulfilling requirements of both laws.

"There are few areas where disposal of solid waste will not cause contamination of ground water and then contamination of surface water," said Aldis. He pointed out that disposal is especially restricted in Kentucky because limestone holds large amounts of water that eventually surface and contaminate public water supplies.

Aldis presently is helping the division prepare a request for funds from the Environmental Protection Agency so that the division can survey the best means of solid waste disposal for both urban and rural dwellers.

According to Aldis, in some rural sections of Kentucky a system is utilized where garbage is discarded in the nearest hollow or cavern. Subsurface water from these disposal sites can actually contaminate drinking water wells. His knowledge of subsurface materials can be helpful in finding alternatives to open dumps of this sort.

Aldis has found that orienting himself to his new position is a job in itself. "Geology is such a wide field that it's important to study the local aspects of the job," he said. Who should know better than a man who has studied geology around the world?

Aldis worked in every continent except Australia before he was recently hired by the Department for Natural Resources and Environmental Protection. After receiving his geology degree from London University, he left his native country to become a prospector for base metals in South America for three years. Good money by English standards is what attracted him to then become a petroleum geologist. He analyzed petroleum fields off the coasts of Africa, Spain, Malaysia, Thailand and India to facilitate the drilling of wildcat oil wells.

While on leave from working off the coast of Indonesia, Aldis met his wife, a Kentucky native. He then moved to his wife's hometown of Lexington and decided to study landscape architecture at the University of Kentucky but became interested in geology again.

"I'm more interested in this job in the environmental department because it is really related to the things I am interested in," said Aldis. "Now instead of contributing to the degradation of the environment as I did as a petroleum geologist, I am helping the environment."

## State Unemployment Rose in December

Kentucky's unemployment increased to 5.3 percent in December, according to figures released today by the Department for Human Resources.

Robert MacDonald, chief labor analyst for the state, said, "The sharp increase from November's 4.5 percent jumped total unemployment to 80,500, the highest level since March."

According to Barnes, there are several reasons for this large increase last month: The coal strike which has idled some 26,500 workers who are not termed unemployed, caused unemployment for 1,300 persons in related work; "Old Man Winter" caused unemployment increases of 5,000 persons in the construction industry, and seasonal layoffs in the clothing, service and agriculture industries contributed substantially to the overall unemployment rate.

Figures reveal the national unemployment rate down to 6.0 percent.

## Estill Man Earns Guard Honor



Clark Mullins, native of Estill, is pictured above, left, being presented a commendation certificate for special achievement as a Michigan Air National Guard technician by Brig. General Rudolph D. Bartholomew, commander of the 127th Tactical Fighter Wing.

The award is based on the excellent performance rating which Mullins, a master sergeant in the Michigan Air National Guard, earned in his job as a sheet metal mechanic foreman at Selfridge ANG Base.

Son of the late Jasper and Rachel Mullins, of Estill, Mullins is married to the former Evelyn Graves, daughter of Mrs. Agnes Graves, of Estill, and the late Charles Graves. They have two daughters, Mrs. Betty Lou Palazzolo and Mrs. Peggy Sue Higgins.



Chickadees are perhaps the tamest and cheeriest of all our resident birds. We have tamed them to the point that when we went outside, they would follow us around like hungry chickens and readily take bits of food from the hand.

Besides being the easiest wild bird to tame, no bird possesses a higher economic value to the farmer and gardener. It feeds on insects that damage fruit and vegetable crops in summer; in winter, it feeds on eggs the insects lay on twigs, bark and buds of trees.

To stay alive, it must feed all day and the extent of its feeding can be imagined in the report of a biologist who counted 5,500 plant louse eggs in the craw of a chickadee. This number represented what the bird had gathered for a single breakfast.

Because of the nature of its food and manner of feeding, heavy snows and particularly sleet storms that cover the trees in winter makes it extremely difficult for these little birds to find enough insect eggs to keep them alive. A hunk of suet fastened to a limb or tree trunk and kept free from ice will save the lives of perhaps dozens of these precious little birds during the winter.

In winter, chickadees associate themselves and roam about with bands of titmice, downy woodpeckers, nuthatches and kinglets. They seem to get along fine with all these birds except the nuthatch. Being somewhat pugnacious, a nuthatch will often preempt a bird feeder and threaten every other bird that comes around. Like the other birds, the chickadees will stand aside, but unlike the other birds it will sometimes fuzzle up its feathers, bore in and drive off the selfish nuthatch.

When it comes time for next building, a chickadee will try to find a suitable bird house. Failing in this house hunt, it will try to find and dig out a decaying knot hole in a tree. If not this, a hollow fence post will serve. In this hole it will build a soft nest of moss, fur and feathers in which to raise a family of from six to

eight youngsters. In truth, the chickadee is the hero of the woods. As a naturalist once said, there is courage and good nature enough in that compact little body to supply a whole groveful of jaybirds and starlings.

It has the Spartan virtue of an eagle, the cheerfulness of a thrush, the nimbleness of a sparrow, the endurance of the seabird, plus the added pertness and ingenuity of its own. Its curiosity is immense, and its audacity equal to it.

This makes the chickadee about one of the most interesting of all the avian tribe.

## \$50,000 Bequest Goes to College

Robert B. Johnson, president of Pikeville National Bank and Trust Company, recently presented Pikeville College President Dr. Jackson O. Hall with a check to the college in the amount of \$50,000. The bequest comes from the estate of the late Vida Bartley Moore.

According to Mrs. Moore's will, she was following both her desires and those of her husband in making the bequest to the college. Mrs. Moore died March 23, 1977; her husband, John M. Moore, on May 15, 1961.

John Moore was sheriff of Pike county from the late 1920's to the early 1930's. About 1934 he went to Lexington as U.S. Marshal, where he served until 1959. He returned to Pikeville as trial commissioner under County Judge Ervin S. Pruitt and remained in this position until shortly before his death. Mr. Moore was also a member of the board of directors of Pikeville National Bank.

Johnson said that an additional \$25,000 to \$30,000 from Mrs. Moore's estate should soon be made available to the college.

We have your best interest at heart.

Give Heart Fund American Heart Association



**DANNY STEPHENS  
REAL ESTATE**



**WHEELWRIGHT**  
Very nice condition. Two-car garage, aluminum siding, new roof, storm windows, fenced. Three bedrooms, living room, kitchen and bath. Owner moving. Priced to sell.

**285-9355** 1-25-78

# Obituaries

## Catherine Miller Sparks

Mrs. Catherine Miller Sparks, 48, of Spurlock, died Monday, January 16, at Paintsville General Hospital, victim of a cerebral hemorrhage.  
Born at Dock February 7, 1929, she was a daughter of Leander (Dump) and Minnie Reffitt Miller, and was a former school teacher.  
She is survived by her husband, Floyd Sparks; a son and a daughter, Bruce and Linda, both at home; two brothers, Thomas L. Miller, of Wabash, Ind., and J. R. Miller, of Spurlock Creek; two sisters, Mrs. Amanda Bailey, also of Wabash, Ind., and Mrs. Katie Houston, of Spurlock Creek.  
Funeral services were conducted at 10 a.m. Thursday at Floyd Funeral Home chapel by the Revs. Henry Crider, L. P. Tussey, and Bill Campbell. Burial was made in the family cemetery on Spurlock Fork of Middle Creek.

## Mrs. Nettie Boyd Tackett

Mrs. Nettie Boyd Fields Tackett, 80, mother of the Rev. Floyd Tackett of Harold, died January 10 at the home of her daughter, Mrs. Ruth Marsh, of Paintsville.  
She was preceded in death by former husbands, Grover Fields, in 1915, and T. J. Tackett in 1956. She is survived by three sons and five daughters, William Tackett, Medway, Ohio, Harold Tackett, Milton, Ind., Rev. Floyd Tackett, Harold, Mrs. Alice Litz, Huntington, W. Va., Mrs. Lillian Woods, Medway, Ohio, Mrs. Dorothy Osborne, Wintonsville, Mrs. Ruth Marsh, Paintsville, and Mrs. Deloris Castle, of Nippa; one sister, Mrs. Lucille Smith, Toledo, Ohio; 21 grandchildren, 11 great-grandchildren, two step grandchildren and four step great-grandchildren.  
Funeral services were conducted January 13 at the Jones-Preston Funeral Home, Paintsville, with the Revs. Moses Kitchen and Dewey Conley officiating. Burial was in Highlawn Memorial Park at Staffordsville.

## Anna Tackett Johnson

Mrs. Anna Tackett Johnson, 65, of Melvin, died Saturday at McDowell Appalachian Regional Hospital following an extended illness.  
Born May 10, 1912, she was a daughter of the late Will and Victoria Tackett.  
Surviving her are her husband, Kelly Johnson; eight sons, Russell, Donald, and Vernon Johnson, all of Wheelwright, Robert, Frank, and Kelly James Johnson, all of Melvin, Jesse Johnson, of Huntington, Ind., and Larry Johnson, of Puncheon; three daughters, Mrs. Lillie Mae Caudill, of Melvin, Mrs. Esther Pearl Caudill, of Eastern, and Mrs. Geraldine Hall, of Printer; three brothers, Millard and Troy Tackett, both of Huntington, Ind., and Charlie M. Tackett, of Melvin; 33 grandchildren and 14 great-grandchildren.  
Funeral services were conducted at 10 a.m. Tuesday at the home at Melvin by ministers of the Regular Baptist Church. Burial was made in the Matthew Tackett cemetery there under direction of Merion Funeral Chapel.

## William Castle

William Castle, 59, of Clayton, Mich., formerly of Floyd county, died Sunday at St. Joseph's hospital, Ann Arbor, Michigan.  
A son of the late Elbert and Katy Sparkman Castle, he was born January 20, 1919 in Floyd county. A retired machine operator with the American Chain and Cable Company of Adrian, Mich., he is survived by his wife, Mary M. Sexton Castle.  
Additional survivors include a son, Lawrence Castle, of Adrian; three daughters, Patricia Lightfoot, of Clayton, and Christine Drogowski and Sharon McLaughlin, both of Adrian, and three sisters, Mrs. Gracie Whittaker, Mrs. Bertha Risner, and Mrs. Pearl Dawson, all of Indiana. Four half-brothers, two half-sisters, 13 grandchildren and one great-grandchild also survive.  
Funeral rites were conducted today (Wednesday) at the Braun Funeral Home at Adrian with the Rev. Duane Anhalt officiating. Burial was made in the Oakwood Cemetery at Adrian.

## George Dewey Conn

George Dewey Conn, 78, of Martin, died Monday at St. Mary's Hospital, Huntington, W. Va., after an extended illness.  
A native of Prater Creek, Mr. Conn was a son of the late William and June Boyd Conn. He was a retired mechanic and was a member of the Free Will Baptist Church.  
Surviving are one son, James Edward Conn, of Ashland; two sisters, Mrs. Pauline McKinney, of Martin, and Mrs. Goldia Harris, Baltimore, Md.; one brother, Hi Conn, of Banner; five half-brothers, Martin Conn, of Florida, Vrtle Conn, of Ohio, John D., Belve and Noah Conn, all of Martin; 15 grandchildren and eight great-grandchildren.  
Funeral rites will be held Thursday at 1 p.m. at the Drift Free Will Baptist Church, ministers of that church officiating. Burial will be in the Spurlock cemetery at Printer, the Hall Brothers Funeral Home directing.

## Angel Lynn Moore

Angel Lynn Moore, infant daughter of Jeffrey and Vanessa Lynn Moore, of Orkney, was stillborn Friday, January 20, at McDowell Appalachian Regional Hospital.  
Funeral services were conducted at 10 a.m. Sunday at the Pilgrim Rest Church at Orkney and burial was made in the Moore cemetery there under direction of Hall Brothers Funeral Home.

## Rev. Willis (Ticky) Booth

Rev. Willis (Ticky) Booth, 49, formerly of Ligon, died last week at his home in Detroit, victim of a heart attack.  
Pastor of the Bethesda Free Will Baptist Church in Detroit, he had led evangelistic meetings in Kentucky, Michigan, Ohio, Tennessee, and West Virginia. In addition to his work as pastor and evangelist, he was employed by General Motors.  
Born December 13, 1929, he was a son of Mrs. Roxie Slone Booth, of Detroit, and the late Walter Booth.  
In addition to his mother, he is survived by his widow, Mrs. Nina Wakeland Booth; three sons, Michael and David Booth, both of Dearborn, Mich., and Marvin Booth, of the U.S. Army; two daughters, Mrs. Sheila Phelps and Mrs. Netra Lambert, both of Detroit; five brothers, Eugene Booth, of Hi Hat, Edward Booth, of Lincoln Park, Mich., Rev. Marvin Booth, of Columbus, O., Oscar Howard Booth, of Ypsilanti, Mich., and Clarence Booth, of Westland, Mich.; two sisters, Mrs. Beatrice Horn and Mrs. Faunetta Hamilton, both of Taylor, Mich. Five grandchildren also survive.  
Memorial services were conducted at 8 p.m. Thursday by members of the Masonic Lodge to which Mr. Booth belonged.  
Funeral rites were conducted at 11 a.m. Friday at the Don Graham Funeral Home by the Rev. Frank Webb, of Humboldt, Tenn., and Rev. Eddie Hollis. Burial was made in Woodmere cemetery in Detroit.

## Curtis Eugene Slaughter

Curtis Eugene Slaughter, 45, of Fremont, O., died Wednesday, January 18, at home following an illness of three months.  
Born May 28, 1932 at Lanett, Alabama, he was a son of Mrs. Lottie Marcus Slaughter, of Sylacauga, Ala., and the late John C. Slaughter. A cabinet maker, he was employed by the Wilson Cabinet Company in Fort Clinton, Ohio. Mr. Slaughter was a veteran of the Korean war.  
In addition to his mother, he is survived by his widow, Mrs. Ivelce Carroll Slaughter, formerly of this county; three sons, Jeffrey, Martie, and Curtis Scott Slaughter, all at home; a brother, Charles Slaughter, of Columbus, Ind.  
Funeral services were conducted at noon Saturday at the home of Nathan Carroll at Galveston by ministers of the Regular Baptist Church. Burial was made in the Carroll cemetery there under direction of Hall Brothers Funeral Home.

## Mrs. Mary Jane Harris

Funeral services will be conducted at 11 a.m. today (Wednesday) at the Wheelwright Community Methodist Church for Mrs. Mary Jane Harris, 86, of Dayton, O., who died Sunday at the Hester Memorial Nursing Home there following an extended illness. Rev. John Salyer will be the officiating minister.  
Born October 28, 1891 at Langley, she was a daughter of the late Mr. and Mrs. Mark Patton and had resided in Wheelwright before going to Dayton. She was preceded in death by her husband, Bill Harris.  
She is survived by one son, James O. (Billy) Harris, of Wheelwright; two daughters, Mrs. Anne Ree Roberts, of Dayton, O., and Mrs. Gladys Bailey, of Portsmouth, O.; two brothers, Jess Patton, of Rochester, Ind., and Jake Patton, of Eastern; two sisters, Mrs. Emily Reffitt, of Langley, and Mrs. Dorcus Cole, of Harold; 20 grandchildren and 22 great-grandchildren.  
Burial will be made in the Joe Jones cemetery at Melvin under direction of Merion Funeral Chapel.

## Henry H. Ison, Sr.

Henry H. Ison, Sr., 65, of Cumberland, Ky., died Friday at Lynch Clinic of an apparent heart attack.  
A native of Jenkins, Ky., he was born July 25, 1912, a son of Nick Ison, of Cumberland, and the late Jane Sumter Ison. A retired major in the U.S. Army where he served in both World War II and the Korean War, he was a member of the Lexington Consistory, Oleika Shrine, Fields Lodge, F. & A.M. 832, the Harlan County Shrine Club, and the Cumberland Baptist Church. He was a retired president of the International Union of Operating Engineers affiliated with the AFL-CIO Building Trades Department and a Kentucky Colonel. His wife, Florence Castle Ison, formerly of Wayland, survives.  
Other survivors include two sons, Henry H. Ison, Jr., of Detroit, Mich., and Joseph D. Ison, of Harlan; two brothers, Vernon Ison, of Covington, Ga., and Manous Ison, of Cumberland, and three sisters, Mrs. Wilburt Barnes, Richmond, Ky., Mrs. Ben Kirby, of Grundy, Va., and Mrs. Arnold Ison, of Cumberland. Two grandsons also survive.  
Scottish Rite services were conducted at 7 p.m. Sunday at the Tri-City Funeral Home Chapel, Benham, Ky., with funeral services the following day at 1 p.m. at the Cumberland Baptist Church. Graveside services were conducted at the Huff cemetery by the Fields Lodge, F. & A.M.

## Mrs. Ella Johnson

Mrs. Ella Johnson, formerly of this county, died Saturday morning in Tarpon Springs, Florida. Funeral services were held there at 2 p.m. Tuesday.  
Her brother, Charley Stanley, of Emma, wishes to thank all her friends and her sisters who attended the funeral services in Florida.

## Mrs. Rosa Hatfield Hunt

Mrs. Rosa Hatfield Hunt, 91, of Prestonsburg, died last Friday at Mountain Manor Nursing Home here following a long illness.  
A daughter of the late John and Lula Frasure Hatfield, she was born November 5, 1886. She was a member of the Presbyterian Church. Her husband, James Hunt, preceded her in death.  
Survivors include two daughters, Mrs. Irene Ledford, of Prestonsburg, and Mrs. Faye Preston, of Ypsilanti, Mich.; two sons, Frank Hunt, of Salvage, Md., and Bill Hunt, of Quicksburg, Va.; two stepdaughters, Mrs. Josephine Wallen, of Prestonsburg, and Mrs. Mary Miller, of Orlando, Florida. Eighteen grandchildren and 15 great-grandchildren also survive.  
Funeral services were conducted at Carter Funeral Home chapel at 2 p.m. Monday with the Rev. Moses Kitchen officiating. Burial was made in Richmond Memorial cemetery here.

## Grover Handshoe

Funeral services will be conducted at 11 a.m. today (Wednesday) at the home at Handshoe for Grover Handshoe, 56, who died Sunday at Highlands Regional Medical Center following a lengthy illness. Officiating ministers will be Rev. L. P. Tussey and Rev. William Shepherd.  
Born April 9, 1921 in Knott county, he was a son of the late Thee and Cynthia Hicks Handshoe. He was a merchant.  
Surviving him are his widow, Mrs. Annie Howard Handshoe; two sons, Thee Handshoe, of Kendallville, Ind., and Glenn Handshoe, of Hueysville; three daughters, Mrs. Gladys Hale and Mrs. Oma Bolen, both of Kendallville, and Mrs. Mary Standfield, of Hueysville; one brother, William Handshoe, also of Hueysville; three sisters, Mrs. Maudie Plaser, of Ashtabula, O., Mrs. Virgie Sturgill, of Munith, Mich., Mrs. Flara Lykens, of Wheatfield, Ind., and 12 grandchildren.  
Burial will be made in the Handshoe cemetery on Quicksand under direction of Hall Brothers Funeral Home.

## Viney Holbrook Adams

Mrs. Viney Holbrook Adams, 84, of the Middle Creek Road, died last Thursday at her home following an extended illness.  
Born August 14, 1893 in Magoffin county, she was a daughter of the late Handy and Jane Miller Holbrook. Her husband, Benny Adams, preceded her in death last October.  
Survivors include two sons, Ellis and Lenna Adams, both of the Middle Creek Road; four daughters, Mrs. Inis Bradford, of David, Mrs. Lina Howard and Mrs. Irene Howard, both of Rochester, Ind., Mrs. Dorothy Jean Holland, of Frankfort; three sisters, Mrs. Mary Rose, of West Prestonsburg, Mrs. Gracie Adams, of Albion, Mich., and Mrs. Lucy Slone, of Indiana; 21 grandchildren and seven great-grandchildren.  
Funeral services were conducted at 11 a.m. Sunday at the Chestnut Grove United Baptist Church with Adam Marshall, Byrd Poe, and Richard Shepherd. Burial was made in the Chestnut Grove cemetery under direction of Floyd Funeral Home.

## Dennie Slone

Dennie Slone, 64, well-known Allen man, died Monday night at Our Lady of the Way Hospital, Martin, after a long illness.  
Mr. Slone, who was a retired employee of the Kentucky Hydrocarbon Company, was widely known as a musician, excelling as a banjo player and fiddler, and was a mainstay until his final illness in the annual production of the Kentucky Highlands Folk Festival at Jenny Wiley State Park.  
A son of the late Sam and Celinda Thornsberry Slone, he was a native of Knott county. He was a member of the Free Will Baptist Church.  
Surviving are his widow, Mrs. Ocie Martin Slone, of Allen; two sisters, Mrs. Hattie Reedy, of Bevinville, and Mrs. Mattie Stamper, of Hindman; also Mrs. Linda James, of Frankfort, who for years made her home with Mr. and Mrs. Slone.  
Funeral services will be conducted at 2 p.m. tomorrow (Thursday) from the Boldman Free Will Baptist Church, the Rev. A. B. Johnson officiating. Burial will be made in Davidson Memorial Gardens under direction of the Hall Brothers Funeral Home.  
Active pallbearers: Wade Martin, Dan Slone, Charles Ray Martin, Elmer H. Morrison, Gene Slone, Brady Slone, Ronnie Slone, Robert Thornsberry.  
Honorary pallbearers: Dr. Lowell Martin, Wayne Davis, Lloyd Crum, Marcus Owens, Dave Sizemore, Keen Setser, Jack Allen, Dr. Robert Marshall, Jimmy Carr, Mason Moore, Russell Laven, Forrest Johnson.

Times Want Ads Get Results!

**JANUARY  
CLEARANCE**

at  
**FEDERATED STORE**  
**FEDERATED BARGAIN STORE**  
**FEDERATED FURNITURE STORE**  
Martin

## IN MEMORIAM

(Written in loving memory of Nettie Tackett, who passed away January 10, 1978, by her granddaughter, Kimberly Tackett, of Harold, Ky.)  
**MY GRANNY**  
My Granny is the greatest of all. Come winter, spring, summer or fall, She was always happy and not sad, And always thankful and very glad.  
My Granny had a smile so unique, And I loved her more each time we would meet  
Granny is going to be missed by the ones who loved her so, But we will all remember Granny's face all aglow.



Chickadees and nuthatches are two kinds of birds that are very fond of peanut butter.



The Hawaiian alphabet has only 12 letters.

We know that dying was the best, Than to suffer and get no rest, But some great day we all shall see, The greatest Granny there will ever be. It.

## IN MEMORIAM

In memory of Anna Laura Castle  
December 6, 1912—  
January 13, 1976  
It's been two long years since you went away, We miss you more and more every day.  
You were so brave when the doctor told you you had a very little time to stay, But your faith was so very strong all the way.  
Your favorite song was "Amazing Grace" So we know where you are in heaven's place.

Very sadly missed,  
The Family

11-pd.



The first white man known to have voyaged completely down the Mississippi was Robert Cavalier de La Salle in the 17th century.

**Treat Yourself To A New '78 Ford Now At B. & D. MOTORS**

Size Up Your Best Deal Today

### 1978 LTD

The Full-Sized Car That Kept Its Size



**1978 Mustang**  
Sporty Good Looks Backed Up By Sweet Handling

**1978 F-100 Pickup**  
Doesn't Take Work Lightly

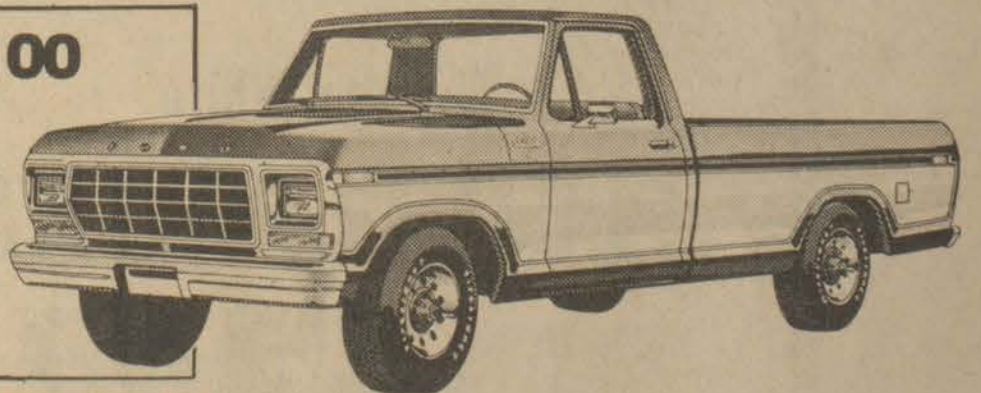

**A B. & D. Deal Is A Great Deal Different!**

**FORD** When America needs a better idea, Ford puts it on wheels.

**B. & D. MOTOR CO.**

Phone 874-2133  
Lancer-Water Gap Road



# COME ON IN FOR OUR QUALITY FOODS and LOW LOW PRICES



**PRESTONSBURG'S  
DISCOUNT FOOD  
MARKET**  
NORTH LAKE DRIVE

**FEATURING EVERYDAY  
DISCOUNT PRICES  
PLUS WEEKLY SPECIALS**

VALLEYDALE (SMOKED)  
**PICNIC SHOULDER**  
Lb. **73¢**

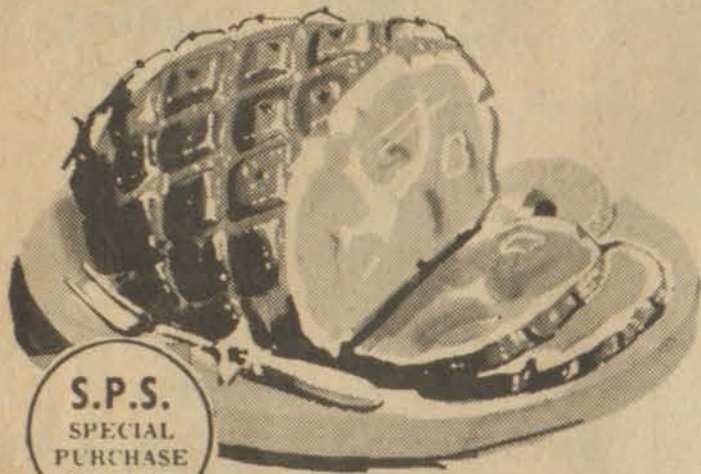

S.P.S.  
SPECIAL  
PURCHASE  
SAVINGS

S.P.S.  
SPECIAL  
PURCHASE  
SAVINGS

S.P.S.  
SPECIAL  
PURCHASE  
SAVINGS

## VALLEYDALE SMOKED HAM

Shank Portion 5- to 7-Lb. Avg. **99¢** Lb.  
Butt Portion 5- to 7-Lb. Avg. **\$1.29** Lb.  
Center Slices **\$1.69** Lb.

**Frying Chicken** Budget Pack Lb. **47¢**

S.P.S. SPECIAL PURCHASE SAVINGS  
EXTRA LEAN **Ground Beef** Lb. **\$1.09**

S.P.S. SPECIAL PURCHASE SAVINGS  
GOLDEN BEST **Corn** Whole Kernel 4 17-Oz. Cans **\$1**

S.P.S. SPECIAL PURCHASE SAVINGS  
DEL MONTE **Sauerkraut** 3 16-Oz. Cans **\$1**

S.P.S. SPECIAL PURCHASE SAVINGS  
SMUCKER'S **Grape Jelly** 48-Oz. Jar **\$1.19**

S.P.S. SPECIAL PURCHASE SAVINGS  
DEL MONTE **Catsup** 38-Oz. Jar **99¢**

S.P.S. SPECIAL PURCHASE SAVINGS  
PINK BEAUTY **Pink Salmon** 15 1/2-Oz. Can **\$1.49**

S.P.S. SPECIAL PURCHASE SAVINGS  
CHAMP RATION **Dog Food** 25-Lb. Bag **\$2.99**

S.P.S. SPECIAL PURCHASE SAVINGS  
Martha White  
**FLOUR or MEAL**  
10-Lb. Bag **\$1.49**  
Your Choice

S.P.S. SPECIAL PURCHASE SAVINGS  
Large Tomatoes Lb. **45¢**  
Temple Oranges 12 for **99¢**  
Mushrooms 8-Oz. Pkg. **69¢**

S.P.S. SPECIAL PURCHASE SAVINGS  
Miracle Whip  
**SALAD DRESSING**  
32-Oz. Jar **99¢**

S.P.S. SPECIAL PURCHASE SAVINGS  
FLAVORITE **Ice Cream** 1/2-Gal. **89¢**

S.P.S. SPECIAL PURCHASE SAVINGS  
LADY K **Vanilla Wafers** 3 11-Oz. Pkgs. **\$1**

S.P.S. SPECIAL PURCHASE SAVINGS  
FREEZER QUEEN **Entrees** Turkey and Gravy Salisbury Pan-Size Pattie Charbroil Pattie 2-Lb. Box **\$1.09**

S.P.S. SPECIAL PURCHASE SAVINGS  
BALLARD **Biscuits** Oven Ready or Buttermilk 6-Pack 8-Oz. Cans **79¢**

**CHECK THESE 7 DAYS A WEEK DISCOUNT PRICES**

- Valleydale SAV-U **HOT DOG FRANKS** 2-Lb. Pkg. **\$1.99** SAV-U
- Valleydale SAV-U **SLICED BACON** 12-Oz. Pkg. **\$1.15** SAV-U
- SAV-U **PORK SAUSAGE** 16-Oz. Roll **99¢** SAV-U
- SAV-U **SMOKED BACON SQUARES** Lb. **89¢** SAV-U
- SAV-U **SLAB BACON** Lb. **\$1.09** SAV-U
- SAV-U **BOLOGNA** Swift's Premium Lb. **98¢** SAV-U
- SAV-U **STEWED TOMATOES** Hunt's 2 14 1/2-Oz. Cans **89¢** SAV-U

**IF ANYONE CAN SAVE YOU MONEY SAV-U CAN**

## 'Black Beauty', Filmed in State, To Air Jan. 31

Universal Studios' "Black Beauty," which was filmed entirely in Kentucky, will air on NBC in late January and early February, according to Commerce Commissioner W. Terry McBrayer. McBrayer, chairman of the Kentucky Film Commission, said that the network has announced plans to present the made-for-TV movie on five consecutive nights from 8 to 9 p.m. beginning Tuesday, Jan. 31 and concluding Saturday, Feb. 4.

"Black Beauty" was filmed on location in Lexington, Frankfort, Paris, Winchester and Shakertown at Pleasant Hill. Among its featured performers are Martin Milner, Cameron Mitchell, Farley Granger, Diane Ladd, Eileen Brennan, Clu Gulagher, Don DeFore, Ken Curtis and former Kentuckian Warren Oates. "In addition to the Hollywood actors, more than 80 Kentuckians appear in speaking roles and more than 300 Kentucky residents were used as extras," McBrayer said.

The director of "Black Beauty" is Dan Haller, who has directed "Ironside," "Charlie's Angels," "Rosetti and Ryan" and "The Rookies." Written by Peter Fischer, the television special was produced by Fischer and Ben Bishop. Prior to leaving Kentucky in November, Bishop expressed great pleasure with Kentucky's scenic beauty and with the cooperation the production company received from the people of Kentucky. "In my years in the motion picture industry, I have never been treated better anywhere. The Film Commission is a credit to the state of Kentucky," Bishop said.

"Black Beauty" is the fifth major motion picture produced in Kentucky as a result of the Film Commission's efforts.

### East Point Lodge Installs 78 Officers

East Point Lodge No. 657, F. & A.M., elected and installed the following officers for the year 1978:

Scott Lafferty, master; Jim Hunt, senior warden; Don Howard, junior warden; Ellis Delong, treasurer; W. L. Baldrige, secretary; Jim Robertson, tiler.

Appointed were Paul R. Greer, senior deacon; Fred Music, junior deacon; William R. Greer, senior steward; Alvin Johnson, junior steward; Bill Williams and Herman Wells, food committee.

The Lodge had 100 percent attendance at the Masonic educational conference at Prestonsburg Jan. 7. Fifty-year members, Tom Leake and Rainley White received "a cup of brotherly love" from Jack Hodge, grand master of the Grand Lodge of Kentucky.

### NOTICE TO BIDDERS

The Floyd Fiscal Court will receive bids on the following until Jan. 26, 1978:

Four 2-ton dump trucks, 84" C" A", 18,500-lb. two-speed rear axle, 9,000-lb. front axle, 5-speed transmission, 8.25 x 20 10-ply front tires, 8.25 x 20 10-ply mud and snow rear, spare wheel, West Coast mirrors, main and auxiliary rear springs, power steering, frame reinforcement, vacuum reserve tank, 360-370 CI V-8 engine or equivalent thereto, cast spoke wheels, full foam seat, 50-gallon step tank, 10-ft. contractors dump body, with full cab shield, 30-inch tailgate, 24-in. sides, 3-16 in. floor and twin hoist installed and painted.

Also the following equipment:

1. Tow hooks; 2. heavy duty battery; 3. 61-amp. heavy duty generator; 4. heavy duty cooling; 5. heavy duty 23,000-lb. rear springs; 6. heavy duty 12,000-lb. front springs; 7. trailer hitch on back.

Sealed bids will be filed with the County Judge on or before the 26th day of January, 1978 not later than the hour of 10 o'clock a.m. The Court reserves the right to reject any and all bids filed.

C. "OLLIE" ROBINSON  
Clerk, Floyd County, Ky.

1-18-3t.

### INVITATION TO BID

(Intent to Purchase)

The Floyd County Board of Education will receive sealed bids until 12 o'clock noon February 1, 1978 for the following:

One 1/2-ton Cargo Van (long wheel base) 6 cyl. engine, power brakes, power steering, automatic transmission, radio, fixed rear door glass, fixed side door glass, front bucket seats, spare tire, standard body, solid paint, tinted glass windshield, back-up mirrors.

Vehicle to be delivered 30 days from order. The Board of Education reserves the right to accept or reject any or all bids.

For further details, contact Ray Brackett, Ass't. Superintendent.

PETE GRIGSBY, JR.  
Supt., Floyd County Schools

1-11-3t.

### FOR SALE

The Floyd County Board of Education will receive sealed bids until 12 o'clock noon February 1, 1978 for the following:

One 1969 Ford Carry-All. Good body, good running condition. Starting minimum bid \$675.00.

Vehicle may be seen at Floyd County School Bus Garage. Parties desiring additional information, contact Freddie Turner at 874-2416.

The Floyd County Board reserves the right to accept or reject any bid offer.

PETE GRIGSBY, JR.  
Supt., Floyd County Schools

1-11-3t.

OPEN DAILY  
10 TO 9  
SUNDAY  
1 TO 7

HECK'S

OPEN DAILY  
10 TO 9  
SUNDAY  
1 TO 7

WE RESERVE THE RIGHT TO LIMIT QUANTITIES

**PRICES IN EFFECT THROUGH SUNDAY, JANUARY 29**

**50%  
OFF**

ALL SALES FINAL  
NO EXCHANGES  
OR REFUNDS

ALL ITEMS  
SUBJECT TO  
PRIOR SALE

## HECK'S EVERYDAY LOW PRICES

# ALL FALL

## AND

# WINTER CLOTHING

## BLUE TAGGED ITEMS ONLY

# WHILE QUANTITIES LAST

## SHOP NOW WHILE SELECTION IS BEST.

"Dedicated to Serving You Better"

Master Charge
PRESTONSBURG, KENTUCKY
Bank-Americard

'Directly Across From Prestonsburg Drive-In Theater'

## Scouts To Go To Antarctica

Lonesome Pine Council, Boy Scouts of America, is looking for a Scout or Explorer who might go on an Antarctic expedition next year.

M. K. Eblen, Council president, said the selection of a single representative of the Boy Scouts of America is in commemoration of the 50th anniversary of Scout Paul Siple's trip to Little America with Cmdr. Richard E. Byrd in 1928.

"It is also intended to stress the high-adventure aspects of the Boy Scouts of America; to recall the strength of Scouting over the five decades since Paul Siple's experience; to emphasize Scouting's highlight programs for youth based on individual initiative and ability; and to bring to a large proportion of American youth the significance of polar scientific studies as a base for broadening human knowledge," he added.

Lonesome Pine Council will select its candidate by March 1, Eblen said. The winner will compete with winners from other councils in Area 2 of the Southeast region. Area winners will go on to regional competition, which will be completed by May 1, and the six regional winners will go to Washington for a full week during June for selection of the national representative.

The Antarctic trip, lasting at least three months, will begin in the fall of 1978. It is cosponsored by the National Science Foundation and the Reader's Digest Foundation.

Candidates must have two year's membership in the Boy Scouts of America, Eblen said, adding that preference will be given to candidates who hold selected merit badges or have proven abilities in similar disciplines.

Full requirements and application blanks are available at the Lonesome Pine Council office, P. O. Box 110, Pikeville, Ky. 41501.

### ANNOUNCE BIRTH

Mr. and Mrs. Michael Robinette, of Betsy Layne, announce the birth of their third child, second daughter, Dec. 19, at the Methodist Hospital, Pikeville. The baby has been named Jessica Dawn. Mrs. Robinette is the former Judy Stevens, daughter of Mrs. Avanelle Stevens, of Betsy Layne, and the late Stallard Stevens. The paternal grandparents are Mr. and Mrs. Glenn Robinette, of Banner.

### INVITATION FOR BIDS

Sealed proposals will be received by the City of Prestonsburg, Prestonsburg, Kentucky, (Floyd County), at the City Hall, on February 2, 1978 at 7 p.m., at which time and place they will be publicly opened and read aloud for the furnishing of all materials, labor and performing all work as set forth by this Invitation For Bids, the Instructions to Bidders, the General Conditions of the Contract and the Specifications, prepared by Marvin Crider, Jr., and Associates, Architect, 315 N. Lake Drive, Prestonsburg, Kentucky 41653.

THE WORK TO BE BID UPON: A New Animal Shelter, Prestonsburg, Kentucky.

Proposals will be received as follows: To construct all footers, foundations and concrete floor slab. To stub up all plumbing and run all necessary electrical conduit in slab. To run plumbing supply and waste 5 ft. outside of building. Supply and locate all fence sleeves.

Plans, Specifications and Contract Documents may be examined at the following places: The office of Marvin Crider, Jr., and Associates, Architects, 315 N. Lake Drive, Prestonsburg, Kentucky 41653; Dodge Corp., of Lexington, Kentucky; Builder's Exchange of Louisville, Ky.

Copies of the Documents, not to exceed two (2) sets for the General Contractors and his Major Subcontractors; may be secured from the Architect, Marvin Crider, Jr., and Associates, Prestonsburg, Ky., upon payment of \$10.00 per set, with payment will be refunded upon return of the Plans, Specifications, and other Documents in good condition within ten (10) days after date of bid opening.

Bids must be accompanied by a bid bond payable to the Owner, in an amount not less than five per cent (5 pct.) of the base bid.

Bids received after the scheduled closing time for the reception of the bids will be returned, unopened, to the bidders.

DOCUMENTS AVAILABLE, on or about December 12, 1977.

In the event an award is made, and the successful bidder fails to furnish a satisfactory performance bond within fifteen (15) days after written notification of acceptance of the proposal, and fails to execute a contract for the construction of the work under the award, then the bid bond shall be forfeited as liquidated damages for such failure.

The proposals including the bid bond, shall be in a sealed envelope, bearing the bidder's identification, addressed to the: CITY OF PRESTONSBURG, PRESTONSBURG, KENTUCKY 41653 and labeled in the lower left hand corner: PROPOSAL: A New Animal Shelter, Prestonsburg, Kentucky 41653

TIME OF OPENING: 7:30 p.m., January 1, 1978

The Owner reserves the right to reject any or all bids and to waive informalities.

No bid shall be withdrawn for a period of sixty (60) days subsequent to the opening of the bids, without the consent of the Owner.

Signed: Mayor Harold Cooley  
For: City of Prestonsburg

# HECK'S

WE RESERVE THE RIGHT TO LIMIT QUANTITIES

OPEN DAILY  
10 TO 9  
SUNDAY 1 TO 7

PRICES IN EFFECT THROUGH SUN., JAN. 29, WHILE QUANTITIES LAST

OPEN DAILY  
10 TO 9  
SUNDAY 1 TO 7

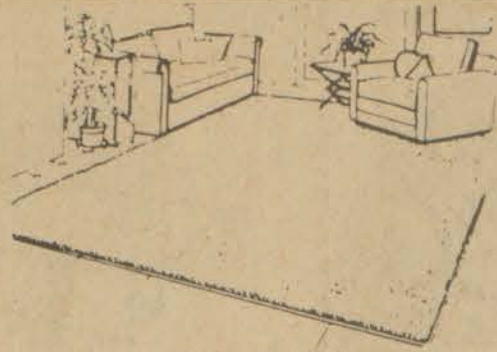

8 1/2' x 11 1/2'

## ROOM SIZE RUG

This beautiful room size rug will add decor to any home. It is handsomely styled in assorted colors. Durable, easy to clean fiber resists soil and "pet accidents". Ideal for living room, game room or patio.

HECK'S REG. \$24.99  
**\$12<sup>99</sup>**  
CLOTHING DEPT.

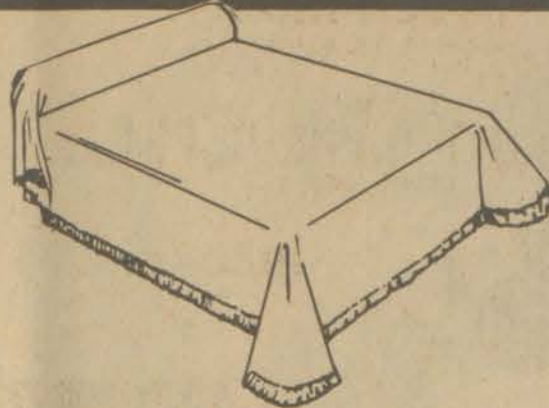

## CHENILLE BED SPREAD

This bedspread is made of long lasting staple yarn with a luxuriously soft touch and for lasting beauty. 100% cotton, easy care pre-shrunk machine washable. Full or twin size.

HECK'S REG. \$10.99  
**\$7<sup>88</sup>**  
CLOTHING DEPT.

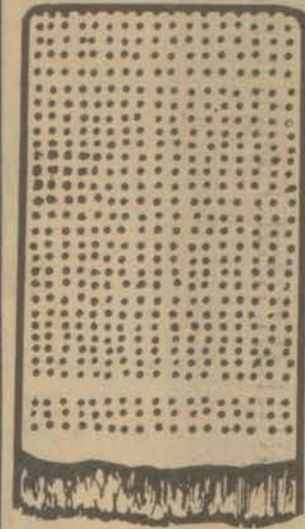

## KITCHEN TOWELS

Make your selection from popcorn kitchen towel and printed terry kitchen towels.

**66¢**  
HECK'S REG. \$1.19

CLOTHING DEPT.



24" x 45"

## RAG RUG

HECK'S REG. \$1.79  
**\$1<sup>00</sup>**  
CLOTHING DEPT.

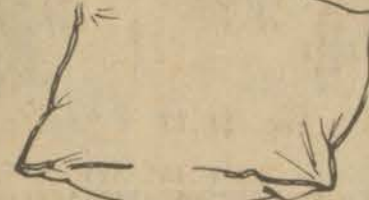

21" x 27"

## BED PILLOWS

Plush, polyester fiber filled bed pillows are soft and fluffy for extra sleeping comfort.

HECK'S REG. \$3.19  
**\$2<sup>44</sup>**  
CLOTHING DEPT.



## 24" x 60" HERCULON RUG RUNNER

HECK'S REG. \$3.99  
**\$2<sup>44</sup>**  
CLOTHING DEPT.

## ASSORTED FRAMED PICTURES



**66¢**  
EACH  
HECK'S REG. \$1.09 EA.

HOUSEWARE DEPT.



## PLASTIC CURTAINS

Color-bright stripes or prints. Soft, pliable plastic drapes gracefully. 100% vinyl for lots of wear. Wipe clean with damp cloth. Large size—protects floors and walls.

SHOWER OR WINDOW CURTAIN CHOICE  
**\$1<sup>99</sup>**  
EACH  
HECK'S REG. TO \$3.49

DELUXE SHOWER OR WINDOW CURTAIN CHOICE  
**\$3<sup>99</sup>**  
EACH  
HECK'S REG. TO \$6.99

SHOWER CURTAIN LINER..... 99¢  
HOUSEWARE DEPT.

## FLANNEL BACK TABLE COVERS

Carefree plastic wipes clean

52" x 52" \$2<sup>22</sup> 52" x 72" \$2<sup>44</sup>

60" ROUND OR 70" OVAL  
**\$2<sup>99</sup>**

HECK'S REG. TO \$5.49



HOUSEWARE DEPT.

## 14" x 16" ARTBOARD PLAQUES OR NOVELTY BULLETIN BOARDS

**77¢**  
HECK'S REG. \$1.19

ZODIAC PLAQUES

HECK'S REG. 89¢

HOUSEWARE DEPT.



## DECORATOR BATH SETS

Give your bathroom a bright new decorated look with these colorful coordinated bath sets in a wide variety of patterns and colors. All items are made of sturdy long wearing wipe clean vinyl. Waste Can, Shower Curtain & Shower Curtain Hooks, Toilet Seat Cover, Tank Cover.

HECK'S REG. \$3.99  
**\$2<sup>29</sup>**  
SET

TISSUE BOX..... 99¢  
HOUSEWARE DEPT.

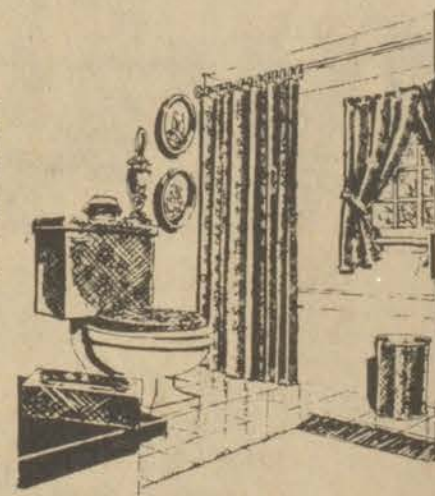

## SILHOUETTE LACE

3 YARDS

**\$1<sup>00</sup>**

HECK'S REG. \$1.19 YD.

HOUSEWARE DEPT.

## PHOTO FRAMES

5" x 7" or 8" x 10"

**48¢**  
EACH

HECK'S REG. 79¢ EA.

HOUSEWARE DEPT.



## VINYL MATTRESS COVERS

Assure long-wearing mattress protection. Wipe clean with damp cloth. Made of clear, carefree vinyl.

FULL OR TWIN SIZE  
**88¢** EA.

HECK'S REG. TO \$1.49

HOUSEWARE DEPT.



## LAMINATED TABLE COVERS

Carefree vinyl wipes clean in seconds. Luxurious lace etched border and center. Laminated for more body, more wear. No spill through.

HECK'S REG. \$4.99  
**\$3<sup>39</sup>**

HOUSEWARE DEPT.

## 3 PIECE PICTURE PLAQUE SET



## 3 PIECE PICTURE PLAQUE SET

TWO 8x6 AND ONE 8x10

HECK'S REG. \$1.59  
**88¢**

HOUSEWARE DEPT.

## 12 OZ. LYSOL SPRAY DISINFECTANT

**\$1<sup>19</sup>**

HECK'S REG. \$1.69

HOUSEWARE DEPT.



## ASSORTED VINYL PLACE MATS

HECK'S REG. 79¢ EA.

HOUSEWARE DEPT. **47¢** EA.



## 37 1/4" x 6' WINDOW SHADES

**\$1<sup>88</sup>**

HOUSEWARE DEPT.



## HANDLE SCRUB BRUSH

**66¢**  
HOUSEWARE DEPT.

"Dedicated to Serving You Better"

Master Charge **PRESTONSBURG, KENTUCKY** Bank-Americard  
'Directly Across From Prestonsburg Drive-In Theater'

# Iron Once Was 'King' in State

At a time when coal is king in Kentucky, it's hard to believe that iron was once the state's reigning mineral. About 150 years ago, the iron produced in Kentucky ranked the state as third in the nation in iron production. And, to prove it, there are more than 70 historic iron furnace sites scattered across the state.

According to Gloria Mills, a historian with the Kentucky Heritage Commission, those furnaces have been identified in 23 counties. Many can be found in Lyon and Trigg counties in the Land-Between-the-Lakes. They are also located in Boyd and Carter counties, and Greenup County alone has 15 furnaces and furnace sites.

"Of the total number of furnaces and furnace sites found in the state, four are listed on the National Register of Historic Places in Washington, D. C. They include the Bourbon Iron Works State Furnace, Center Furnace, Cottage Iron Furnace and Red River Iron Furnace. The towns in which they were located thrived as long as the furnaces survived. And, by providing employment for the residents, the furnaces formed the basis for the local economy," said Mills.

The furnace that is known today as the Bourbon Iron Works was the first one west of the Allegheny Mountains. Built in 1791, it is located near Owingsville in Bath county.

"Center Furnace which is located on the Land-Between-the-Lakes, was built in the 1840's and was used off and on for about 65 years. It was the last charcoal fueled burner in Kentucky," according to Mills.

Built around 1854, the Cottage Furnace located near Irvine in Estill county operated until 1879. The furnace was made of rough hewn sandstone rock.

The Red River Iron Furnace, near Fitchburg in Estill county, was built in 1868. Considered the largest in the world it was a double-stacked structure that stood 60 feet high.

"Kentucky had several resources necessary to the 19th century technology for the iron smelting process. Those were shallow ore deposits, large forests and navigable streams. They made possible the 19th century iron boom in Kentucky," Mills said.

## FIRST CHILD BORN

Mr. and Mrs. Oakie Lee Shepherd, of Bedford, Indiana, announce the birth of their first child, a daughter, Ragan Corin, on Dec. 22. Mrs. Shepherd is the daughter of Mr. and Mrs. Hubert Richeson, of Louisville. The paternal grandparents are Mr. and Mrs. Columbus Shepherd, of West Prestonsburg.

## INVITATION FOR BIDS

Sealed proposals will be received by the Floyd County Board of Education, Prestonsburg, Kentucky (Floyd County), at the office of the Floyd County Board of Education, on February 1, 1978 at 3 p.m. Eastern Standard Time, at which time and place they will be publicly opened and read aloud for the furnishing of all materials and labor and performing all work as set forth by this Invitation for Bids, the Instructions to Bidders, the General Conditions of the Contract, the Specifications, and Drawings prepared by Crider and Associates, Prestonsburg, Kentucky.

The work to be bid upon: Fencing for the future location of the Floyd County School Bus Garage, Garth, Kentucky.

Proposals will be received as follows: Plans, Specifications, and Contract Documents, may be examined at the following places: Builders Exchange of Louisville, Kentucky; Dodge Corporation of Knoxville, Tennessee; Charleston, W. Va.; and Lexington, Kentucky; and at the office of Crider and Associates, Architect, 315 N. Lake Drive, Prestonsburg, Kentucky.

Copies of the documents, not to exceed two (2) sets, for the General Contractors, and his Major Subcontractors; may be secured from the Architect, Marvin Crider, Jr., and Associates, Prestonsburg, Ky., upon payment of \$15.00 per set, which payment will be refunded upon return of the Plans, Specifications, and other Documents, in good condition, within ten (10) days after date of Bid Opening.

Bids must be accompanied by a Bid Bond payable to the Owner, in an amount not less than five percent (5 pct.) of the Base Bid.

Bids received after the scheduled closing time for the reception of the Bids, will be returned, unopened to the Bidders.

DOCUMENTS AVAILABLE ON OR ABOUT January 19, 1978.

In the event an award is made, and the successful Bidder fails to furnish a satisfactory Performance Bond within fifteen (15) days after written notification of Acceptance of the Proposal, and fails to execute a Contract for the construction of the work under the award, then the Bid Bond shall be forfeited as liquidated damages for such failure.

The Proposals including the Bid Bond, shall be in a sealed envelope, bearing the Bidder's Identification, addressed to the: FLOYD CO. BOARD OF EDUCATION PRESTONSBURG, KENTUCKY

and labeled in the lower left hand corner: PROPOSAL: FENCING FOR THE FUTURE LOCATION OF THE FLOYD COUNTY SCHOOL BUS GARAGE, GARTH, KENTUCKY.

TIME OF OPENING: February 1, 1978, 7:00 p.m.

The Owner reserves the right to reject any, or all Bids and to waive irregularities.

No Bid shall be withdrawn for a period of sixty (60) days subsequent to the opening of the Bids, without the consent of the Owner.

# HECK'S

WE RESERVE THE RIGHT TO LIMIT QUANTITIES

OPEN DAILY  
10 TO 9  
SUNDAY 1 TO 7

**PRICES IN EFFECT THROUGH SUN., JAN. 29, WHILE QUANTITIES LAST**

OPEN DAILY  
10 TO 9  
SUNDAY 1 TO 7

**GULFPRIDE  
MULTI-G 10W40  
MOTOR OIL**  
LIMIT 6 QTS.

**56¢** QT.

HECK'S REG. 73¢

AUTOMOTIVE DEPT.

**NYLON-M-FOAM  
SEAT COVERS**

**\$3.99**

HECK'S REG. \$5.49

AUTOMOTIVE DEPT.

**E-Z RIDE BY MONROE  
SHOCK ABSORBERS**

STANDARD

**\$4.99**

HECK'S REG. \$6.77

HEAVY DUTY

**\$6.99**

HECK'S REG. \$9.97

AUTOMOTIVE DEPT.

**ROBERK  
WINDSHIELD  
WIPER BLADES  
OR REFILLS**

SIZES FOR MOST CARS

BLADES

**\$1.44**

EA.

REFILLS  
(PKG. OF 2)

**\$1.44**

HECK'S REG. \$1.99

**T50BK  
ARROW  
STAPLE GUN**

**\$10.88**

HECK'S REG. \$13.97

HARDWARE DEPT.

**5 LB.  
WILD BIRD  
SEED**

**66¢**

HECK'S REG. 99¢

HARDWARE DEPT.

**WEN  
10" ELECTRIC CHAIN SAW**

**\$33.66**

HECK'S REG. \$49.88

HARDWARE DEPT.

**BENCH  
GRINDER**

**\$43.88**

HECK'S REG. \$54.66

HARDWARE DEPT.

**PERFECTION  
PORTABLE HEATER**

**\$19.99**

HECK'S REG. \$29.99

SPORTS DEPT.

**2 PLACE TRUCK  
GUN RACK**

**\$1.66**

HECK'S REG. \$2.49

SPORTS DEPT.

**JON-E TWIN PAK  
HAND WARMER**

**\$3.99**

HECK'S REG. \$6.22

SPORTS DEPT.

**JON-E  
12-Oz.  
HANDWARMER FLUID**

**99¢**

HECK'S REG. \$1.13

SPORTS DEPT.

**9330  
GILLETTE  
SUPER CURL**

**\$10.99**

HECK'S REG. \$14.96

JEWELRY DEPT.

**NORELCO  
HAIR DRYER**

**\$16.99**

HECK'S REG. \$22.96

JEWELRY DEPT.

**HP1121  
NORELCO  
MAN'S TRIPLE HEAD SHAVER**

**\$29.99**

HECK'S REG. \$33.99

JEWELRY DEPT.

**SM-2  
WATER PIK  
SHOWER MASSAGE**

**\$14.99**

HECK'S REG. \$19.88

JEWELRY DEPT.

**11 OZ.  
TRAC II  
SHAVE CREAM**  
REGULAR OR LIME

**88¢**

HECK'S REG. \$1.29

COSMETIC DEPT.

**CLAIROL  
LOVING CARE  
HAIR COLORING**

**\$1.19**

HECK'S REG. \$1.49

COSMETIC DEPT.

**20 OZ.  
CEPACOL  
MOUTHWASH**  
WITH 4 EXTRA OUNCES

**99¢**

HECK'S REG. \$1.69

COSMETIC DEPT.

**30 COUNT  
SINUTAB  
TABLETS**

**\$1.28**

HECK'S REG. \$1.99

COSMETIC DEPT.

**2.5 OZ.  
BAN ROLL-ON  
ANTI-PERSPIRANT  
DEODORANT**

**\$1.24**

HECK'S REG. \$1.79

COSMETIC DEPT.

**Close-Up  
TOOTH PASTE AND MOUTHWASH IN ONE**

**6.4 OZ.  
CLOSE-UP  
TOOTH PASTE**

**88¢**

HECK'S REG. \$1.09

COSMETIC DEPT.

**12 OZ.  
AGREE  
CREME RINSE**  
BALSAM • REG. • OILY

**99¢**

HECK'S REG. \$1.48

COSMETIC DEPT.

**Pepsodent  
6.5 OZ.  
PEPSODENT  
TOOTH PASTE**

**69¢**

HECK'S REG. \$1.09

COSMETIC DEPT.

"Dedicated to Serving You Better"

PRESTONSBURG, KENTUCKY

Master Charge      Bank-Americard

'Directly Across From Prestonsburg Drive-In Theater'

## January—Blood Donor Month

President Carter has declared January National Blood Donor Month, calling on all who are eligible to donate but have not yet done so to "join with the rest of us in contributing to the creation of an all-voluntary supply of blood for those in need."

Last year, the Red Cross, nationwide, collected 4,946,175 units of whole blood and distributed more than seven million units of blood and blood products. The President, a blood donor for many years, was among those who gave blood through the Red Cross.

The Red Cross network of 57 regional blood centers makes possible a nationwide blood collection and delivery ser-

vice that is uniform and economical, providing more than half of the nation's volunteer blood supply donated for therapeutic use.

The Tri-State Red Cross Blood Program provides total blood coverage to 53 counties in parts of West Virginia, Kentucky, Ohio and Virginia.

The 93 hospitals in the region depend on volunteer blood donations to provide the total needs of patients.

The past fiscal year showed an increase of 14.6 percent in blood donations. Again this surpassed all previous years of blood collections, bringing the total to 58,166 units (pints) collected. Component preparation of many of the units expanded the blood usage with a total distribution of 80,078 units of blood and blood products.

New and improved equipment used in blood collection has increased both blood donations and usage. Last year, a self-contained mobile donor van was donated by District 29-0 West Virginia Lions International. More than 1,800 additional blood donations resulted since the van became operational in mid-summer.

A new procedure for blood donating called pheresis was initiated this past year. Pheresis is the removal from the blood of a donor that portion of blood which is required for treatment of a medical situation. The remaining blood is returned to the donor. By this procedure platelets, white cells, plasma and red cells may be harvested.

Each Red Cross Chapter in the region is helping support an all-voluntary blood donor system through bloodmobile visits and awareness programs of blood needs.

### ATTENTION . . .

All heating and cooling contractors.

Young man with 10 years experience would like to sub-contract on duct work. Have own tools.

Call 946-2589

1-18-2t.

### OFFICE SPACE FOR RENT

In Prestonsburg

3,600 sq. ft. office space; 990 sq. ft. storage. Second Floor—2,800 sq. ft. office space; 50-car parking space.

By Appointment Only

886-8316 after 7 p.m.

1-11-4t-pd.

### To Subscribers

Please note date shown opposite your name on your copy of The Times or on the wrapper. If the date reads, for instance, "Oct. 77" your subscription will expire at the end of October.

Because of increased mailing costs, notices to subscribers of their expiration dates will be discontinued. Subscriptions which have expired must be cancelled within one month of the expiration date.

Yearly subscription rates are: \$6.30 in Floyd county; \$7.35 elsewhere in Kentucky; \$8.50 outside Kentucky.

### Disaster Victims To Get Heat Help

During this winter the Federal Disaster Assistance Administration will pay half the cost of heating mobile homes loaned to disaster victims by the federal government, Gov. Julian Carroll was advised last Thursday.

William H. Wilcox, administrator of the federal disaster agency, said money from the Presidential Disaster Fund will be used to pay half the cost needed to heat the mobile homes on loan to families affected by a major disaster.

The assistance, limited to Nov. 1, 1977 through March 31, will be provided in the Presidentially-declared disaster areas of Kentucky, Tennessee, North Carolina, Virginia, West Virginia, Georgia and Pennsylvania.

"We have made this decision based upon the facts that these people are suffering from the hardships of a disaster as well as the increased cost of heating and the harshness of the present cold spell," Wilcox said in his advisory to the governor.

# PELPHREY'S

Pelphey's now accepts Master Charge and BankAmericard.

16-OZ. PEPSI BREAD PEAS POTATOES PORK CHOPS SLICED BACON	8-pk. ctn. \$1.39 3 loaves \$1.00 can 19c 20 lbs. \$1.49 lb. 69c lb. 69c
---	---

CREAM ICE CREAM BUTTERMILK EGGS	3 for \$1.00 1/2 gal. \$1.09 1/2 gal. 69c 3 doz. \$1.49
--	--

Pelphey's has all the latest 8-Track Tapes!

## Weinburg Measure To Expand Coal Severance Tax Told

Rep. Bill Weinberg, D-Hindman, Monday released details of his bill to revamp and consolidate the programs under which the state returns a portion of the severance tax to the coal-producing counties.

The measure would expand the severance tax to include other minerals besides coal and would guarantee the mineral-producing counties that 50 percent of the revenues be returned to their counties.

Weinberg said the bill has the backing of the Kentucky Coal County Coalition—an organization composed of elected officials from the coal-producing counties. Weinberg plans to introduce the measure this week.

He said one of the changes it would make is the inclusion of the various severance tax programs under one law. And the revamping of the existing programs "puts greater check and balances on the use of the money while giving the localities more flexibility on the use of the funds," he added.

Weinberg's bill would make major revisions in the existing severance tax programs which were enacted as part of Gov. Julian M. Carroll's package in 1976. Currently specific sums of money are appropriated for each of the severance tax programs and the money is channeled to the coal-producing counties through various mechanisms.

Under Weinberg's bill, the coal-producing counties would be guaranteed 50 percent of the severance tax revenues collected from coal and other minerals in their counties.

Other counties which have minerals would also receive 50 percent of the tax's revenues collected from those minerals in their counties.

Assistant State Geologist Preston McGrain estimated Monday that approximately 100 to 110 counties extract minerals, but that in more than half of those the amount is "quite small."

Weinberg said the best estimate is that the addition of all minerals to the tax would produce \$15 to \$20 million a year.

Weinberg's bill provides that the remaining 50 percent of the severance tax go to the state general fund.

Another new feature provides for a "mineral impact fund" which would go for projects to alleviate the disruptive impact of mineral production in counties that produce less than two percent of the state's mineral production, but receive "a harmful impact."

For instance, a county whose roads are torn up by coal roads would be eligible for funds—although it is not a major mineral producer.

Weinberg's measure specifies that the 50 percent of the revenues which are returned to the mineral-producing counties by distributed by the following formula:

—Forty percent would go to a development fund for construction, renovation and reconstruction of water and sewer projects, public facilities, parks, solid waste, educational and industrial development projects.

—Twenty-five percent would go to a county road fund and the money would go to road and bridge improvements and maintenance of roads not maintained by the state. Weinberg and other coal legislators complain that the \$25 million in the current biennium for road projects in the coal counties go to state maintained roads.

—Twenty percent would go to an area development district fund for multi-county projects. The current \$12 million program is for all 120 counties and is administered through the state's 15 area development districts. Weinberg's bill would also free the money for educational purposes.

—Ten percent would go to the "mineral impact fund."

—Five percent would go into a "mineral industry annuity fund" to be used for emergency re-adjustment programs designed to help counties adjust to long term changes in mineral industry production. Training miners for new techniques is one example Weinberg cited.

The fund could be tapped only if no other funds were available. The principal and interest of this fund could not be spent until a \$100 million balance was accumulated.

## Utility Rate Public Hearing Slated Jan. 26

A public hearing on special utility rates will be held here Jan. 26 before the Senate Public Utilities and Transportation Committee.

Committee Chairman Bill Quinlan (D-Louisville) said the 10:30 a.m. hearing will be on Senate Bill 73, which relates to lifeline rates for persons over 65 years old or for those needy persons who meet certain standards. Location for the hearing will be announced later.

Quinlan said the bill provides that persons entitled to lifeline rates pay only 75 percent of their electric and natural gas rates.

The bill was introduced by Sen. Joe Prather (D-Vine Grove).

### FAULTY NEW CONSTRUCTION

There have been several fires around the state already this year traced to faulty construction in new homes. "Some builders are cutting corners," says assistant Jessamine County fire chief Stanley Gillespie.

He told about a recent fire call to a new house where the fireplace wall had cracked and two wood joists behind it ignited. The fire did a lot of damage.

**FIRST CHURCH OF GOD**  
University Drive  
Prestonsburg, Ky.

"Where Salvation  
Makes You A Member"

Sunday—	
Sunday School	9:45 A.M.
Worship Service	10:45 A.M.
Evening Service	6:00 P.M.
Youth Service	5:00 P.M.
Tuesday—	
Prayer Encounter	6:00 A.M.
Wednesday—	
Prayer Meeting	7:00 P.M.

**E. V. GOBLE, Pastor**  
886-2038

12-21-tf.

**THE FIRST ASSEMBLY OF GOD**  
(Charismatic)  
West Prestonsburg, Ky.

Sunday School	9:45
Morning Worship	11:00 a.m.
Christ Ambassador	6:00 p.m.
Evening Worship	7:00 p.m.
Wednesday	
Prayer Services	7:00 p.m.

Sunday Radio and TV Program,  
"Wings of Healing", Rev.  
Henry Harold Wright,  
WDOC Radio AM  
Prestonsburg, Ky. — 2:30-3:00 p.m.

REV. HENRY HAROLD WRIGHT,  
Pastor Phone 9882

## D. & D. CARPET

Specializing in wall-to-wall carpet

Free Estimates • Seven Years' Experience

Located between the twin bridges at Martin

Phone 285-9860

"Buy From Us Or We Both Lose"

6-16-tf.

## LENNOX IS MAKING A LOT OF OTHER HEAT PUMPS OBSOLETE.

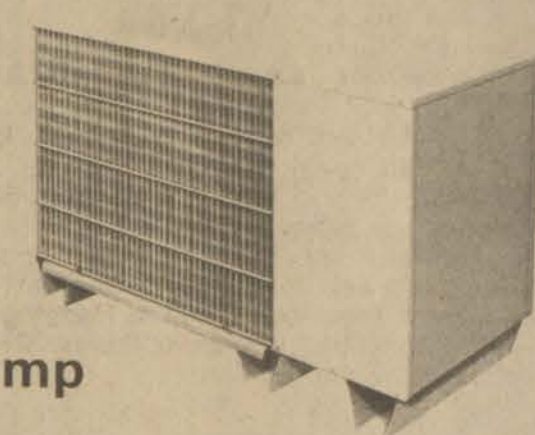

**HP10 Energy Saver Heat Pump**

**EFFICIENCY** — The HP10 is our most efficient heat pump yet! In cold weather it takes solar heat from outdoor air to deliver up to 3¢ of heat for every 1¢ of energy used. In warm weather the HP10 air conditions your home with Energy Efficiency Ratios\* over 8.0, far better than past heat pump industry performance.

**DEPENDABILITY** — The HP10 is built with our most dependable components. You not only get economical heating and cooling, but the durability and long life Lennox equipment is known for. The HP10's indoor partner, the CBP10, is a specially matched coil/blower unit that ensures maximum performance and efficiency.

**SERVICE** — As an independent Lennox dealer, we provide fast, effective service. We're experts — you can count on us to install and service your equipment right. Call or visit us, the energy savers at:

\*Ratio of cooling output to energy input. The higher the rating the more efficient the unit is.

**Elliott Glass & Electric Co.**  
Inc.  
South Lake Drive Phone 886-2781  
Prestonsburg, Kentucky 41653

"I am a firm believer in the people. If given the truth, they can be depended upon to meet any national crisis."

Abraham Lincoln

Abraham Lincoln said those words over 100 years ago. But his message still applies to our current energy struggle, and our country's need to assure an adequate supply of electricity for the future.

While we may have enough power plant capacity to squeeze through the 70's, the truth is, America doesn't have enough for the 80's.

The demand for electricity grew 7% during the past year. And it's projected to grow an average of 5.7% a year for the next ten. Which amounts to a total increase of 74% by 1988. And that increase could be even greater if the availability of gas and oil is diminished.

But where is that electricity going to come from? Present power plants can't supply it. We have to start building power plants to head off this disaster. And now. Because power plants don't happen overnight. It can take 10 years to get one built. The solution is not simple. All of us will undoubtedly have to make some sacrifices. But working together, we can do the job.

As Mr. Lincoln also said, "The occasion is piled high with difficulty, and we must rise high with the occasion."

And that's the truth, too.

**Kentucky Power Company**  
Working together is the only way.



# You can do it!

Enjoy heating comfort AND maximum efficiency with a

## LENNOX DURACURVE Gas Furnace

Exclusive heat exchanger design makes it extra efficient, extra quiet, extra dependable. Built for lasting comfort. Central cooling is easy to add, too. Don't settle for less for your home and family.



**WE SERVICE WHAT WE SELL.**

Don't settle for less. Call for a free home estimate.

**Elliott Glass & Electric Co., Inc.**  
South Lake Drive Phone 886-2781  
Prestonsburg, Kentucky 41653

YES,  
YOU  
CAN.

Save energy . . .  
be comfortable.



**INCOME TAX SERVICE**

**Dick Spurlock**

All State Returns Also Prepared.  
886-6345, office  
886-3075, home  
Monday thru Saturday  
Sunday, by appointment  
Layne Building  
Over Ben Franklin 5&10  
1-11-131

**For Tax Reports**

See

**EUGENE CONLEY**

Ratliff Bldg., Martin, Ky.

Phone 285-3132

1-18-121

**Legislative Roundup**

(Jan. 16-20)

Last Tuesday, the first legislative day of a week marked by heavy snows and curtailed work by legislators, the Senate passed 12 measures, including bills relating to banking and deadly weapons.

A committee version of Senate Bill 67, sponsored by Sen. Pat McCuiston (D-Pembroke), requires any bank which wishes to close on a minor holiday to provide 15 days notice of the closing by posting a public notice on its premises. A floor amendment to the bill adding Martin Luther King Day to the list of minor holidays was withdrawn.

SB 69 includes nunchaku karate sticks, death stars and plastic knuckles in the definition of deadly weapons. A committee amendment redefines deadly weapons to include any knife other than a pocket knife, nightsticks, clubs, slaps-jacks, plastic knuckles and shurikens. Sen. Tom Garrett (D-Paducah) sponsored the bill.

Senate bills 8, 9, 11, 12, 14, 15, 18, 19 and

20, all dealing with the revision of educational statutes, were passed. Sen. David Karem (D-Louisville), said the Interim Joint Committee on Education found the statute sections in question were duplicative or never used.

The Senate also passed SB 17, another education bill which relates to the election of school board members. The bill deletes provisions for school ballots and ballot boxes.

In other Senate action Tuesday, five bills were introduced. SB 123, sponsored by Sen. Joe Prather (D-Vine Grove), relates to auctioneers. SB 124 establishes a financial disclosure review commission. Sen. Eugene Huff's (R-London) bill would direct the commission to review annually the financial status of constitutional officers elected statewide, other major management personnel in the executive branch and other public officers it deems should be subject to review.

SB 126, sponsored by Sen. Dexter Wright (D-Harned), relates to school nurses, allowing nursing training and experience to count as equivalent to college training for ranking purposes, among other provisions.

A bill introduced by Sen. Delbert Murphy (D-Owensboro), SB 127, includes persons with limited use of arms and legs in the definition of handicapped.

No bills were passed by the House Tuesday.

Among nine pieces of legislation introduced there Tuesday were measures relating to use of coal severance tax revenues by schools, and emergency procedures on private property by state and local agencies.

HB 224, introduced by Rep. Hoover Dawahare (D-Whitesburg), would appropriate one-fourth of a county's coal severance tax revenues for educational purposes.

HB 227, introduced by Rep. Herbert Deskins (D-Pikeville), would authorize state and local agencies to enter private property during a declared emergency to remove debris or other health hazards.

**Morehead Complex Bids Set Feb. 17**

Construction of an academic and athletic complex at Morehead State University will cost about \$6 million, according to an architectural estimate by Wilson Bond & Associates, of Lexington.

The structure will house a combination gymnasium and concert hall, an indoor swimming pool, offices, classrooms, a gymnastics area and shower facilities. The approximately 148,000 square-foot structure will be built on university property on the north side of US 60. Bid date on the project is Feb. 17.

**ALCOR Gets Kellogg Educational Grant**

The W. K. Kellogg Foundation of Battle Creek, Michigan, has awarded a three-year grant of \$657,934 to ALCOR, Inc. (Appalachian Leadership and Community Outreach) to address the educational needs of the people in its twenty-county Southeastern Kentucky service area.

Established in 1970, ALCOR is an East Kentucky human and community development program operated in association with the area's colleges. They include: Alice Lloyd, Cumberland, Hazard Community, Lees, Southeast Community, and Union Colleges.

The newly initiated educational outreach projects will assist adults and youth in identifying and using locally available educational and training services. Particular emphasis will be placed on the needs of recent and potential school drop-outs and children experiencing social and educational problems. ALCOR plans to service approximately 16,000 people.

To accomplish the project's objectives, ALCOR will counsel participants in setting personal and career goals. It will also assist them in taking advantage of educational services which may enhance their individual potential.

ALCOR will provide a variety of other services, too, including adult literacy and high school equivalency projects, tutoring and remedial education, and personal growth and development activities for young people.

Most services will be provided through the assistance of 300 local students, supported by faculty and staff at the associated colleges. ALCOR will continue to actively cooperate with local school systems and their personnel, as well as area human service agencies.

In addition to the organization's expanded educational emphasis, current ALCOR programs including those concerning consumer health issues and community development will be continued.

The Kellogg grant, which brings the Foundation's support of ALCOR programs up to \$1,171,933, will cover only part of the project's costs. Additional funding of at least \$100,000 is needed.

Founded by the breakfast cereal pioneer, W. K. Kellogg in 1930, the Kellogg Foundation is one of the five largest private philanthropic organizations in this country and supports programs in health, education and agriculture on four continents, including the United States and Canada, Europe, Latin America, and Australia.

ALCOR's central office is located in Hazard, Kentucky. Inquiries about these and other ALCOR activities may be addressed to: ALCOR, Inc., Box 1033, Hazard, Kentucky 41701.

**HOUSING ASSISTANCE PROGRAM**

For  
**Floyd County**  
**(Prestonsburg)**

Provides housing assistance payments for lower-income families to rent decent, safe, and sanitary housing.

Pays part of your rent directly to your landlord.

**WHO CAN QUALIFY?**  
A family of two or more persons

A single person, from this area, may qualify if he or she is over 62 YEARS OLD, or HANDICAPPED, or DISABLED, or DISPLACED.

Eligibility is based on annual income and number of people in the family.

**IF YOU THINK YOU MAY QUALIFY CALL:**  
Prestonsburg Housing Authority (Section 8)  
P. O. Box 230 (Green Acres Office)  
Prestonsburg, Kentucky 41653  
Phone: 886-2717

1-4-1f.

**Senior Citizens**

**We would like to invite you to eat with us!**

A hot meal is served every day Monday through Friday at 12 noon at your Senior Citizens Center. Why not come and eat with your friends or make some new friends?

Transportation can be arranged if you call in advance.

**PRESTONSBURG-FLOYD COUNTY RESIDENTS**  
Call: Mrs. Verlie Newman, 886-6855

**MARTIN AREA RESIDENTS**  
Call: Mr. Paul Ritchie, 285-3091

**MENU**

**WEEK OF JANUARY 25-JANUARY 31**

**WEDNESDAY**—Beef & Rice casserole, Baked Beans, Corn, Jello with Fruit.

**THURSDAY**—Pork Chops, Pineapple-Sweet potato casserole, Green Beans, White Cake.

**FRIDAY**—Fried Fish, Peas, Carrots, Oatmeal Cakes.

**MONDAY, January 30th**—Spaghetti with Meat Sauce, Limas, Stewed Tomatoes, Banana Pudding.

**TUESDAY, January 31st**—Soup Beans, Greens, Vienna Sausages, Corn Bread, Jello.

All meals served with bread, butter, milk and juice.

PLEASE NOTE Since these menus are prepared in advance the unavailability of some items will necessitate periodic substitutions.

(Under Title VII of the Older Americans Act there is no direct charge for these meals, but a small donation is asked of each recipient in order that we may continue to serve)

Title VII funds administered by the Kentucky Department for Human Resources.

**NOTICE**

The Kentucky Bureau of Highways, in order to assist those people displaced by highway construction, desires to obtain listings of available housing and building lots which are for sale, rent, or lease in Floyd County in the Betsy Layne, Harold, Mud Creek area.

Information concerning any property listed with the Bureau will be made available, free of charge, to those people displaced by highway construction and at no cost to the property owner offering the property.

Any property owner having property for sale, rent, or lease, is requested to send a brief description of the property; giving the lot size, type (brick, frame, block), number of rooms, type of heat, if gas and water are available, location, and whether or not the house has a bathroom. If the house is for rent, state monthly rent; if house is for sale, the sale price. Be sure to indicate the name and address of the owner and telephone number, if any.

All properties listed must be decent, safe, and sanitary, and available for sale or rent without regard to race, creed, color, or national origin.

All replies should be sent to Bill Edmonds, District Relocation Assistance Agent, Bureau of Highways, P.O. Box 2468, Pikeville, Kentucky 41501.

Signed: Gail Mullins, District Engineer

3-16-1f.

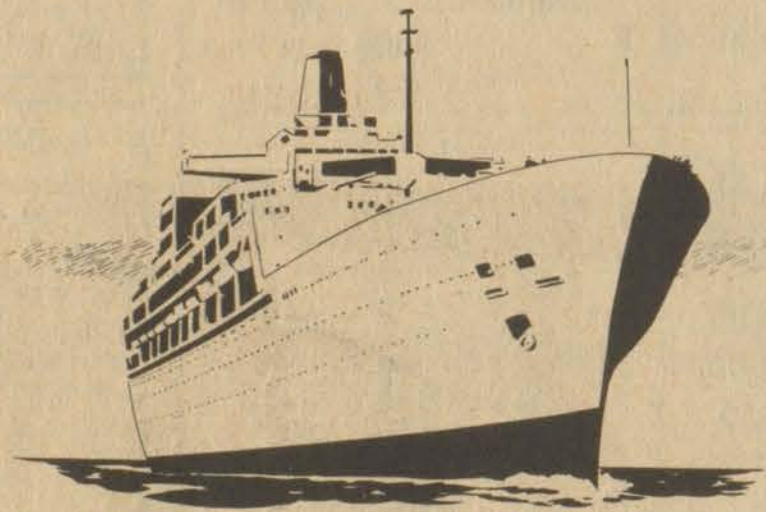

**Waiting For Your Ship To Come In?**

Saving at First National Bank will help insure smooth sailing in future years.

We provide numerous savings plans, all paying the highest interest we are allowed.

We'd really like to discuss these plans with you.

Visit us at any office.

"The Bank of Personal Service"

BURL WELLS SPURLOCK, President

MAIN OFFICE  
3 North Lake Drive  
Prestonsburg

TWIN-BRIDGES BRANCH  
Martin

BETSY LAYNE BRANCH  
U.S. 23  
Betsy Layne

NORTH LAKE DRIVE BRANCH  
U.S. 23  
Prestonsburg



886-2321  
24-Hr. Time & Temperature  
886-9311





# SELL IT FAST! BUY IT RIGHT! USE WANT ADS!

**WANTED**—Cinematographer-Reporter to free lance for Huntington television station. Prefer person with 16 millimeter camera. Send resume to News Director, P. O. Box 13, Huntington, W. Va. 25706. 1-25-3t.

**FOR SALE**—One acre building lot above flood level one mile off US 23, Mare Creek Road, Stanville. Call 478-9859. Sam Smith, P. O. Box 938, Pikeville, Ky. 1-25-2t.

**SR & T PRESENTS ALBUMS** for \$1.25 ea. and tapes for \$2.25 ea. All albums and tapes are factory fresh and sealed. Send check or money order today: Stumbo Records & Tapes, P. O. Box 38, East McDowell, Ky. 41623. Ky. residents add 5 percent sales tax. 1-25-2t.

**FOR SALE**—21-inch Motorola black and white portable TV. Fine tuner and earphones. Call Joe Wallen, 886-9218, West Prestonsburg. 1-25-2t.

Reduce safe and fast with GoBese Tablets and E-Vap "water pills". W. A. Rose Drug, Prestonsburg; Reid's Drug, Martin. 1-25-2t-pd.

Trim off pounds with GoBese Grapefruit Extra Strength Capsules and fast-acting Tablets. W. A. Rose Drug, Prestonsburg; Reid's Drug, Martin. 1-25-2t-pd.

**TRAILER FOR SALE**—Two bedroom. Also timber, 75 to 100 acres. Call 452-2317. Layne Johnson, 7808 Ziegler, Taylor, Mich. 48180. 1-25-4t.

**HOUSE FOR SALE**—By owner, immediate occupancy. Three bedroom frame located 1 mile from US 23 near Prestonsburg. Other features include 1½ baths, living room-dining room combination. Eat-in kitchen. Family room with sliding doors to private patio. Wall-to-wall carpeting, central heat and air, utility room. Lots of storage space. Shown by appointment. 886-8243. 1-25-4t.

**FOR SALE**—1974 VW Karmann Ghia. 23,000 miles. \$1,895. Clinton Moore, 377-6446. 1-4-tf.

**FOR SALE OR RENT**—Large lot, 175 x 300 ft. back to river. Large house, four bedrooms, large living room, large dining room and kitchen, bath, new carpet throughout. Remodeled inside and out. This is an ideal location for a coal and sand pump operation. Call Harold, Ky., 478-9122. 1t-pd.

**KINDERGARTEN TEACHER AIDE** position open in Christian day care center in Prestonsburg. For more information call 886-2194. 1t.

**FOR SALE**—Rolleiflex 35 SLR camera. 50 mm Planar Lens. Thru the lens metering. Excellent for a new photographer. Call 886-9674. 1t-pd.

**BUILDING LOTS FOR SALE**—Five miles up Abbott Creek. High and dry. Contact 874-2739, 886-9072, or 886-8738. Johnny Burke. 10-5-tf.

**CHAIN LINK FENCE**—Residential and commercial. Paintsville Fencing, Call (collect) 789-1322. 12-8-tf.

**OWENS MUSIC CENTER**. High-quality—low prices. Excellent service. Phone 886-8337. 1-16-tf.

**FOR SALE**—10 acres Montgomery county land, near Levee, Route 11. Seven-room frame house, city water, natural gas. Tobacco base. MINNIE HOWELL, Langley, Ky., Phone 285-3568 after 5 p.m. 11-23-tf.

**DON'T BUY carpets**, custom-made draperies, top treatments, bedspreads, wallpaper until you have visited **COLONIAL CARPETS** at Hayes Complex, Betsy Layne, Ky. Complete decorating service. For free estimates, Call 478-9300. 11-30-tf.

**GRAVEL FOR SALE**—\$7.75 per ton, plus delivery charge. 10-ton minimum. Phone 886-3425. Jim Cox. 12-21-tf.

**FOR SALE**—3-bedroom house at Lancer. Call 874-2949 or 874-2565. Glenn David May. 11-23-tf.

**HOUSE FOR SALE**. 1600-sq. ft. brick home, 4 bedrooms, living room, dining room, fireplace. On Abbott Creek, near school and church. Phone 297-6456. 11-9-tf.

**HOUSE FOR SALE**—7-rooms and bath with utilities at Shop Fork. Call 606-624-1193. Harlan Paige. 12-21-tf.

**FOR longer wear keep carpets clean** with Blue Lustre. Rent electric shampooer, BEN FRANKLIN STORE, Prestonsburg.

**OFFICE SPACE FOR RENT**—800 sq. ft. Central heat and air. Centrally located. Call 886-3852. 1-25-3t.

**FOR SALE**—Two-bedroom mobile home, \$2495. 18-ft. travel trailer, has everything; 1963 4-wheel drive Scout, \$1750. Call 886-9683. Don Shepherd. 1-25-2t.

**FOR SALE**—Chest-type freezer in good condition. Pricey Womble, Minnie, Ky. Call 377-2354. 1-25-2t.

**FOR SALE**—12 x 65 mobile home. 1973 Windsor. 3 bedrooms with built in desks, dressers. Partially furnished including refrigerator, dining set, couch, chairs, bunk beds, freezer. Includes water and electric hook-up. At Water Gap on rented lot. \$7,500.00, 874-2963. 1t-pd.

**FOR SALE**—1972 Ford pickup ½-ton 874-2963, \$800.00. 1t-pd.

**FIREWOOD FOR SALE**—\$30 a pickup truck load. Russell Shepherd, 886-9657. 1-4-8t.

**FOR SALE**—100-acre farm, 10 acres level. Coal and mineral rights included. Located on Jenny's Creek, Johnson county. Call EARL LAYNE, Manton, Ky., Phone 285-9692. 1-4-8t.

**LOSE WEIGHT safely & fast** with X-11 Diet Plan \$3.00. REDUCE Excess Fluids with X-Pel \$3.00 Fountain Korner Drug. 1-4-10t-pd.

**FOR SALE**—Firewood. Also do tree work. DENZIL SEXTON, Martin, Ky., Phone 285-9358. 1-4-12t.

**PAINTING, DRYWALLING**, minor carpentry. Call 886-2183 after 4:30. HOWARD PERRY. 1-4-15t-pd.

**FOR SALE**—Trailer lots at Taylor Stumbo place. NOMA RUTH STUMBO. 1-4-tf.

**FOR SALE**—1974 VW Karmann Ghia. 23,000 miles. Clinton Moore, 377-6446. 1-4-tf.

**FOR SALE**—5-string banjo, mandolin, guitar and violin. Call 886-2601 after 5 p.m. 1-18-2t-pd.

For all your athletic needs, see Wells-Hamilton Sporting Goods, 101 Court Street, Prestonsburg. Phone 886-9969. 3-2-tf.

**TRAILERS FOR RENT**—Couples only. 886-9424. 1t-pd.

**FOR SALE**—1978 Jeep CJ-5 Golden Eagle. 8500 miles AM-FM-8 track. New tires. Headers. 874-2282. 1t-pd.

## Pike, Truckers To Ask Increase On Load Limits

Pike county truckers have passed a resolution asking Gov. Julian Carroll to consider raising coal haul rate limits on area roads or reduce penalties for overweight offenses.

In a meeting last Tuesday 150 members of the Pike County Independent Truckers Association, Inc. voted unanimously in favor of the resolution.

The truckers took the action, saying they want to be law-abiding citizens but recognize the fact that there is no way to obey the law in Eastern Kentucky.

"The state makes you buy a tag (license) for 80,000 pounds and they know the roads we haul on are illegal above 30,000 pounds," one trucker said.

Grover Childers, president, said the resolution would be "delivered by a committee to Gov. Carroll with hopes that he (Carroll) would work with both the state legislature and the federal government to alleviate the situation."

Truckers believe that more money should be returned to the counties to repair and upgrade roads. "We hear a lot of talk about getting the roads improved but we never see any money spent and we just don't like to be in violation of the law," Dale Trivette, truckers' vice-president, said.

Trivette also spoke about the need of truckers to police themselves in terms of correcting the coal spillage problem and other factors that effect the public image of the trucking organization.

ENROLLMENTS in programs under the Comprehensive Employment and Training Act (CETA) totaled 1,444,200 during the first half of fiscal year 1977, according to the U.S. Labor Department. About half of the participants—737,300—were new enrollees.

## HIGH DOLLARS FOR YOUR COAL LEASE

\$\$\$\$\$\$\$\$\$\$\$\$\$\$\$\$

Lease or Sub-Lease.

Strip, Auger or Deep Mine.

Call today for the best deal.

\$\$\$\$\$\$\$\$\$\$\$\$\$\$\$\$

Call Collect:

# 606-886-8506

WE'RE FIGHTING FOR YOUR LIFE

## Reduce If Overweight

American Heart Association

**"IT'S SMART TO SHOP S-MART"**

**S-MART**

**HIGHWAY 80 SOUTH MARTIN, KY.**  
**HOURS Mon. - Sat. 9:00 - 9:00**  
**Shop Sunday 12:00 - 6:00**

3 WAYS TO SHOP!

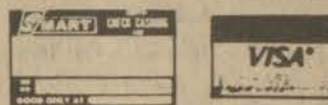

**Ladies PANTIES BRIEFS-BIKINIS**

**2 For 88¢**

REG. TO 88¢ PR. Eiderlon tricot, some with cotton crotch shield. Sizes 5-7.

## fashion clearance!

PRICES GOOD THRU JAN. 29

**Special Group! ONE WEEK ONLY!**

**Ladies MIX-N-MATCH COORDINATES**

**\$5.88 EA.**

Choice of SKIRTS, PANTS, JAC-TOPS, SHIRTS, BLOUSONS, PEASANT TOPS, COWL TOPS  
 Navy, red, winter white, brown, black, rust.

**Teens-Girls-Ladies KNEE SOCKS**

**88¢**

REG. 97¢ TO \$1.28  
 Bulky orlon acrylics in solids, fancies, cables, stripes, argyle plaids.

**Silky Print SCARVES**

**\$1.22**

REG. \$1.97  
 For that extra fashion touch!

**Super Saver! 3 PR. PK. PANTYHOSE**

**88¢**

ONLY 96 PER STORE!  
 One size fits all!

**Ladies Tricot WALTZ GOWNS & BABY DOLLS**

In whispery sheer pastels, red and black. **\$2.44**

REG. \$2.97 TO \$3.97



**Must Make Room For Spring Goods!**

**Ladies LONG OR SHORT ROBES**

**1/3 OFF**

Orig. Price!  
 Quilted or fleece styles.



**Clean Sweep Special!**

**Ladies & Girls COATS & JACKETS**

**1/3 OFF**

Orig. Price!

**Final Clearance!**

**Ladies & Girls SWEATERS**

Entire Stock! **1/3 OFF** Orig. Price!

Cardigan or pull-over styles.

**WANT RESULTS? USE TIMES WANT ADS!**

**1/2 PRICE SALE**

**JAN'S SHOE BOX**

Court Street Prestonsburg

**The Olde and The New**

Old Fashioned Courtesy and Service  
 Modern Facilities and Equipment

**HALL BROTHERS FUNERAL HOME**

AMPLE PARKING  
 PHONE 285-3262 MARTIN, KY.

MEMBER:  
 Kentucky Funeral Directors Burial Association  
 Associated Funeral Directors Association  
 National Funeral Directors Association

# Hospitals, Clinics in Area May Get U.S.-State Help

While the current United Mine Workers (UMW) strike continues with no immediate settlement in sight, efforts are under way at the federal and state levels to ease the financial burden placed on the hospitals and clinics of Appalachia by the dispute, Development Cabinet Secretary William L. Short said this week.

The coal strike and a decrease in production will have a detrimental effect on UMW health care benefits, since the benefits are paid from royalties coal companies and assessed according to tonnage.

And, in a region like Eastern Kentucky where the economy is based almost entirely on coal production, a cutback on UMW health care benefits has been likened to an entire withdrawal of Blue Cross-Blue Shield coverage in a metropolitan area of the state, such as Louisville. It has been estimated that the health benefits of 142,500 Eastern Kentuckians are affected by the strike.

During a recent Appalachian Regional Commission (ARC) meeting in Washington, D. C., Gov. Julian Carroll said that present ARC regulations should possibly be "amended" to allow health

care facilities to qualify for federal monies for which they otherwise would be ineligible.

The governor also suggested that the resources of federal agencies be pooled to find both short-term and long-term solutions to the chronic lack of sufficient health-care for Appalachia. President Carter, apparently reacting to the proposal, recently announced the formation of such a task force to examine the situation.

Moreover, ARC and federal Department of Health, Education and Welfare officials have met in Washington to jointly decide on the categories of federal monetary assistance that might be directed toward the affected hospitals and clinics, Short noted.

Meanwhile, at the state level, Development Cabinet personnel and the East Kentucky Health Systems Agency have surveyed 28 health care facilities concerning projected losses from the strike. Their findings conclude that a combined potential loss of \$939,000 per month exists in hospitals and clinics in the area affected by UMW cutbacks.

More alarmingly, that figure, when combined with a projected loss of \$308,400 per month by two large pharmaceutical distribution services, brings the total projected monthly loss to Eastern Kentucky to \$1,237,400.

Short readily admits that the survey findings are discouraging, but said that the health care problems of Eastern Kentucky are chronic and cannot be blamed entirely on the UMW strike.

"The coal strike has merely once again brought to the public's attention the serious lack of health care facilities and medical personnel throughout Appalachia. Decisive action is needed now to prevent further losses of physicians from an already underserved area," Short said.

Short said the Development Cabinet has made several suggestions on possible immediate and long-term solutions to inadequate health care in Eastern Kentucky. Among the proposals made is the suggestion that Medicare and Medicaid payments be increased to properly cover rising medical costs. Short noted that many Eastern Kentucky hospitals serve large numbers of indigent patients whose health coverage merely pays a fraction of total costs.

Other short-term solutions proposed involve additional funding for the state through several available federal funding sources, he added.

### CARD OF THANKS

We take this opportunity to express our gratitude to all who were so kind to us during our time of sorrow. We would like to thank all who sent flowers, brought food, or showed their sympathy to us in any way. A special thanks to Drs. Malempati and Cassidy and the nursing staff of the Methodist Hospital, the ministers for their beautiful words and the Hall Bros. Funeral Home for its kind and efficient service.

The Family of  
MITCHELL NICHOLS

II.

Many people once considered it bad luck to mention the name of a king.

# State Rejects Proposal On Maxey Flats Situation

Human Resources Secretary Peter Conn announced last week that he is issuing an order prohibiting the burial of any new radioactive material at the Maxey Flats nuclear waste disposal site in Fleming county.

Conn and Finance Secretary Russell McClure said at a joint news conference that a proposed agreement with Nuclear Engineering Company, Inc., (NECO), which operates Maxey Flats, will not go into effect.

Instead, the Department for Human Resources, which licenses operation of Maxey Flats, will use its licensing powers to prevent the burial of further radioactive waste deposits at the site and to conduct tests to determine the long-term use and safety of Maxey Flats.

The joint decision will have the effect of requiring NECO to continue financing cleanup operations at Maxey Flats, for which the company is currently responsible. The problem of contaminated surface water in trenches at Maxey Flats was first identified in 1972, and NECO has been trying unsuccessfully to eliminate the problem.

Conn also announced that he is assigning an inspector to Maxey Flats on a full-time basis for 90 days, beginning Dec. 28. The inspector will oversee NECO's cleanup operations and its compliance with licensing regulations. The need for a full-time inspector will be evaluated at the end of 90 days, Conn said.

Radiation officials in the Department for Human Resources say the existence of water in the trenches represents a potential for the release of contaminated liquids into the environment. The trench water must be pumped, the removed

contaminated water processed, and the residue from this processing reburied.

They also contend that the subsoil leakage of radioactive wastes from an old trench to a new trench, which occurred at Maxey Flats in August, would not have happened if there had not been water in the trenches.

The first potato chips were prepared in 1853 at Moon Lake House Hotel in Saratoga Springs, N.Y. They were made when a diner asked for "thinner than normal French fried potatoes."

## Mine Water Analysis

Call  
**Hill-Jackson Labs**  
886-8594

We pick up samples and do all  
state and federal water parameters.

1-11-41.

### Way of the Cross Outreach

**Rev. Miss Jean C. Hale, Pastor**

Monday, 7:30 p.m. — Youth Outreach  
Tuesday, 7:30 p.m. — Chain Prayer  
Wednesday, 7:30 p.m. — Prayer and Share  
Thursday, 7:30 p.m. — Deeper life teaching & Prophecy by Wade Moore  
Friday, 7:30 p.m. — Chain Prayer  
Saturday, 7:30 p.m. — Chain Prayer  
Sunday, 10 a.m. — Sunday School  
Morning Worship — 11 a.m.  
Sunday Evangelistic — 7:30 p.m.

### INSURANCE SALES CAREER

Not all insurance sales positions are the same. This is how it begins:

1. We supply you with leads from our advertising and policyholders each and every week.
2. Top commissions paid, 6 months in advance each week.
3. Training is important to both experienced and inexperienced people, and for the people we hire we will provide the finest of professional training.
4. Sales or insurance background not necessary.
5. Many fringe benefits such as \$250,000 group major medical-hospitalization free to you and your family.

If you're interested in a sales career with unlimited opportunity for both income and advancement, call **WILLIAM BRYANT** Campton, Ky. 606-164-3383 Monday thru Friday 9:30 A.M.-10:30 A.M. 8-31-41.

## HILL ENGINEERING COMPANY

317 North Lake Drive • Prestonsburg, Kentucky 41653 • Phone (606) 886-8594

WE ARE NOW ACCEPTING APPLICATIONS FOR:

- SOILS ENGINEER**—BSCE required, PE preferred, but not required, salary open.
- MINING ENGINEER**—BSME and PE preferred but not required. Salary open.
- ACCOUNTANT**—College degree required—person to have COMPROLLER position.
- MINE FOREMAN**—First Class mine foreman with 10-15 yrs. responsible experience. A golden opportunity for a person who would like to work with engineers in mine inspections and mine layout. Salary open.
- CONSTRUCTION INSPECTORS**—4-6 persons with minimum of 5 years experience in actual construction or construction inspection. Salary open.
- DRAFTSMAN I**—Experienced persons in DETAIL drafting of civil engineering designs or architectural designs. Salary open.
- DRAFTSMAN II**—Persons familiar with engineering drawings and has natural talent for clear, neat lettering. \$500.00-month-start.
- CORE DRILL OPERATORS**—3—experienced DDH drill operators—salary open.
- CORE DRILL HELPERS**—3 persons to work with drill operators. Salary open.
- CHEMIST**—A person with college degree in chemistry to work in Hill-Jackson Labs, Inc., Laboratory—various water tests—salary open.

EXCELLENT FRINGE BENEFITS  
Persons must be of good moral character, responsible, dedicated and loyal. Send resume to or obtain application from our office at the above address.

11-18-41.

HALL & CLARK

- FLOOD INSURANCE
- HOMEOWNERS INSURANCE
- AUTOMOBILE INSURANCE
- LIFE INSURANCE

INSURANCE AGENCY INC.

11 S. LAKE DRIVE  
PRESTONSBURG, KENTUCKY 41653

Phone  
**886-2318**

## YOUR LOCAL FORD DEALER HAS 'EM

# FORD TOUGH TRUCKS

## WITH THE BEST GAS MILEAGE RATINGS

### BEST V-8 GAS MILEAGE RATINGS IN A PICKUP

# 26/17

MPG\* HWY.    MPG\* CITY  
Ford F-100 with 5.0 litre (302 CID)  
V-8 and manual transmission.

### BEST 6 GAS MILEAGE RATINGS IN A PICKUP

# 28/19

MPG\* HWY.    MPG\* CITY  
Ford F-100 with 4.9 litre (300 CID)  
Six and manual transmission.

\*EPA estimates. Your actual mileage may vary depending on your vehicle's condition, optional equipment, and how and where you drive. (Comparisons above exclude car-trucks and diesels.)

## SPECIAL SAVINGS ON FORD VANS AND...

BRONCOS, TOO!

THE BETTER IDEAS KEEP COMING FROM YOUR LOCAL FORD DEALER



**PRESTONSBURG  
CHURCH OF CHRIST**  
(Vocal Music)  
South Lake Dr.  
Sun., 10 a.m.-6 p.m. (EST)  
7 p.m. (EDT)  
Wednesday, 7 p.m.  
WDOC—Mon.-Fri., 9:30 a.m.  
Bro. Bennie Blankenship, Minister  
**Phone 886-3379**

**BONANZA FREEWILL  
BAPTIST CHURCH**  
Bonanza, Ky.  
Sunday School 10 a.m.  
Worship 11 a.m.  
Choir Practice 7 p.m., Tues.  
Prayer Service & Bible Study  
7 p.m., Wednes.  
Everyone Cordially Invited.  
Elder Scott Castle, Pastor

## Survey Shows Strike Effect To Be Minimal Till February

A Department of Energy survey of 222 major non-utility coal users in the state during the last half of December indicates that the impact of the United Mine Workers (DMW) strike will remain minimal until February.

State Energy Commissioner Damon Harrison noted that even if the strike remain unsettled in late February, its impact will be "moderate" in terms of the total non-mining economy of Kentucky. Harrison explained that his office asked those surveyed about the status of their coal stockpiles. (Anticipation this summer of the UMW strike triggered widespread stockpiling of coal.)

Of the 53 manufacturers responding to the questionnaires, 13 firms representing over 31,000 employees indicated potential fuel problems by late February. However, about 20,000 of that number are employed by a single firm.

And of the 62 reporting educational institutions, 32 anticipated problems by the end of January, and another seven said they could have similar difficulties in February.

Harrison said his department was particularly interested in the fact that five of the eight hospitals and nursing homes answering the survey indicated potential problems by the end of this month. "As these installations represent essential human needs, a maximum effort will be made to meet their requirements" he noted.

Harrison cautioned that the survey represented estimates and the results were thus, at best, only indications of energy needs in the near future.

However, Harrison said the overall energy outlook for Kentucky this winter is acceptable, barring prolonged, severe weather like that of 1977. Harrison explained that while the coal strike as causing some hardships, the state's natural gas and propane supplies were "good."

The energy commissioner did note that utility stockpiles of coal may become seriously depleted if the UMW strike continues for another 30 to 40 days. Harrison added that the depletion would vary "significantly" between utilities.

## Woman's Club News

The Lackey-Garrett-Wayland Woman's Club celebrated Christmas with a husband-wife dinner at May Lodge, Jenny Wiley State Park, in December.

Furnishing music for the occasion were Buddy Ratcliff and his daughter, Angie, of Martin, who played both the flute and the violin. Selections rendered were "Endearing Young Charms", an original composition by Mr. Ratcliff, "Rhubarb Wine", "White Christmas", and "My Buddy".

Mr. Ratcliff, who teaches strings at Prestonsburg Community College and in private lessons, played with Jimmy Dickens for years and plays bass for Merle Travis when that entertainer is in the area. Angie is a senior at Allen Central, where she is a majorette. She is also working toward a music scholarship at Morehead and will audition in March. She has won superior ratings at Pikeville, and plays flute, piano, violin, French horn, and guitar. She has been a guest recently with the Morehead State symphony, where she played first violin.

Following the musical entertainment, Gorman Collins, of WDOC radio station, spoke briefly, narrating a few jokes and bringing Christmas and New Year wishes to the club members and their husbands.

Those attending the dinner were Mr. and Mrs. Bobby Joe Castle, Mr. and Mrs. Otto Martin, Mrs. S. M. Martin, Mrs. E. E. DeCoursey, Mr. and Mrs. James E. Martin, Mr. and Mrs. Jack Stevens, Mrs. John Reed, Mr. and Mrs. J. T. Spillman, Mrs. Marie Mullins, Mrs. Felix Coburn, Mr. and Mrs. Hansel Bradley, Mr. and Mrs. Gorman Collins, Mrs. M. M. Collins, Mr. and Mrs. Mervil Dixon, Mr. and Mrs. Ronnie Patton, and the guests, Mr. and Mrs. Buddy Ratcliff and Miss Angie Ratcliff.

The January meeting will be at the home of Mrs. John Reed with Mack W. Martin, Floyd county elementary art teacher, the speaker.

Clyde B. Burchett, Jeweler

Will be closed  
On Wednesdays

Effective Jan. 18, 1978

1-18-ft.

## LARK & SPAKE BUILDERS, INC.

Phone: 874-9286 • Allen, Ky. 41601

• Aluminum Siding in 10 Colors • Vinyl Siding in 6 Colors  
• Styro-Foam Insulation • Special Prices on Storm Windows and Doors with Siding Job • Continuous Gutters—6 Colors, \$1.10 a foot installed • Cover Eaves and Overhangs with Aluminum—10 Colors

We Are Fully Insured • Free Estimates!

Give us a call Today!  
We are local and we care  
about your home!

Robert Spake, Owner

1-11-ft.

## Stovall Favors Progress Tests

Lt. Gov. Thelma Stovall Friday described the first week's session of the 1978 General Assembly as "beautiful" but "quiet."

The Senate's presiding officer said she was pleased with the lawmakers' progress, but expected more substantive action in the next few weeks.

Noting that almost half of the prefiled legislation was related to Kentucky's schools, she said she has asked the Senate Education Committee to call a special hearing.

"I'm anxious to get our schools legislation under way," the Senate president said. "We're now in a position to get something done, with action from the Governor's commission on Education and input from consumers."

Lt. Gov. Stovall said she favors regular progress testing of school children, beginning as early as the third grade. She indicated, however, that she opposes minimum competency examinations for the current class of graduating high school seniors.

"I was shocked to find that some students who have been employed in my office couldn't perform simple filing duties because they couldn't adequately read or write," she said.

Regarding other issues facing the General Assembly, she said a measure to remove the five per cent sales tax from most home utility bills would "probably have to pass," if it is reported out of committee.

"These representatives and senators can't go home and say why if they don't act on this bill, should it reach the floor," the Senate's presiding officer said.

Lt. Gov. Stovall said the issue of the Equal Rights Amendment, which was ratified by the 1974 General Assembly, would probably soon be raised, but said she "sincerely hoped it would stay in committee."

As president of the Senate in 1976, Lt. Gov. Stovall helped prevent a recession bill from coming to a vote after it had passed the House.

## SOME FIREPLACES CAN'T HANDLE A ROARING FIRE

A piled-high roaring fire is never a good idea according to UK Extension safety engineer Larry Piercy.

He cautions in particular against burning branches of your tinder-dry Christmas tree in either a fireplace or heating stove.

Creosote and soot can build up in any chimney and flames licking up the flue can set them on fire, he explains. Even a sound flue lining can be damaged or warped by an intense soot or creosote fire.

## Extension Service Notes

### 4-H CLUB RE-ORGANIZED

Five additional 4-H clubs have been organized recently in the Maytown and Betsy Layne schools. Officers and leaders of these clubs are:

Maytown 5th—President, Missy Bentley; vice-president, Brad Allen; secretary, Karen Moore; reporter, Terri Bailey; leader, Kedrick Blevins.

Maytown 8th—President, Greg Mullins; vice-president, Chris Reed; secretary, Steve Halbert; reporter, Dwayne Fraley; leader, Jimmy Hopkins.

Betsy Layne Total—President, Missy Reynolds; vice-president, Tiffany Coleman; secretary, Glenda Hamilton; reporter, John Lackey.

Betsy Layne 7th and 8th—President, Phillip Bush; vice-president, Todd O'Brien; secretary, Rhonda Cline; reporter, Hilda Hunt; song leaders, Jimmy Irich, Shelia Adkins, Barbara Howell; Other: Anita Adkins, Amy Mulkey, Keith Tackett, Tina Hicks, Nora Ferrell, Lisa Lynch; leader, Clara Friar.

Betsy Layne 5th and 6th—President, Willie Johnson; vice-president, Adrian Burchett; secretary, Anita Adkins; reporter, Lynn Carr; song leaders, Bill Craft, Francis Eplin, Tammy Irick; leader, Mrs. Velta Hall.

(Twelve other clubs are in these two schools but their list of officers is not available at this time.)

### ATTEND APPLIQUE TRAINING

Floyd county homemakers recently attended training in doing several methods of applique. The lesson was given by Carol Lee Bailey, county agent, Pike county. Those attending were Aileen Hall, Alice Hayes, Emodell Boyd, Jean Meade, Gail Osborne, Becky Short, Garnet Fairchild, Eleanor Horn, Peg Hewlett, Toda Tackett, Barbara Mosley, Dorthey Harris, Patsy Brown, Trilby May, Mary Jane Brown, Ruth Frances, Ruth Slone, Rhoda Brickley, Lillian Hardin, and Vivian Fraley.

### GAS LOGS ONLY

Lexington-Fayette County fire-safety officials point to another danger, burning wood or coal in a fireplace built for gas logs only. Safety regulations are less strict for the cooler stack heat of burning gas, they explain, but few people realize this.

Most of us think that any fireplace is for burning whatever fuel is handy.

## To Subscribers

Please note date shown opposite your name on your copy of The Times or on the wrapper. If the date reads, for instance, "Oct. 77" your subscription will expire at the end of October.

Because of increased mailing costs, notices to subscribers of their expiration dates will be discontinued. Subscriptions which have expired must be cancelled within one month of the expiration date.

Yearly subscription rates are: \$6.30 in Floyd county; \$7.35 elsewhere in Kentucky; \$8.50 outside Kentucky.

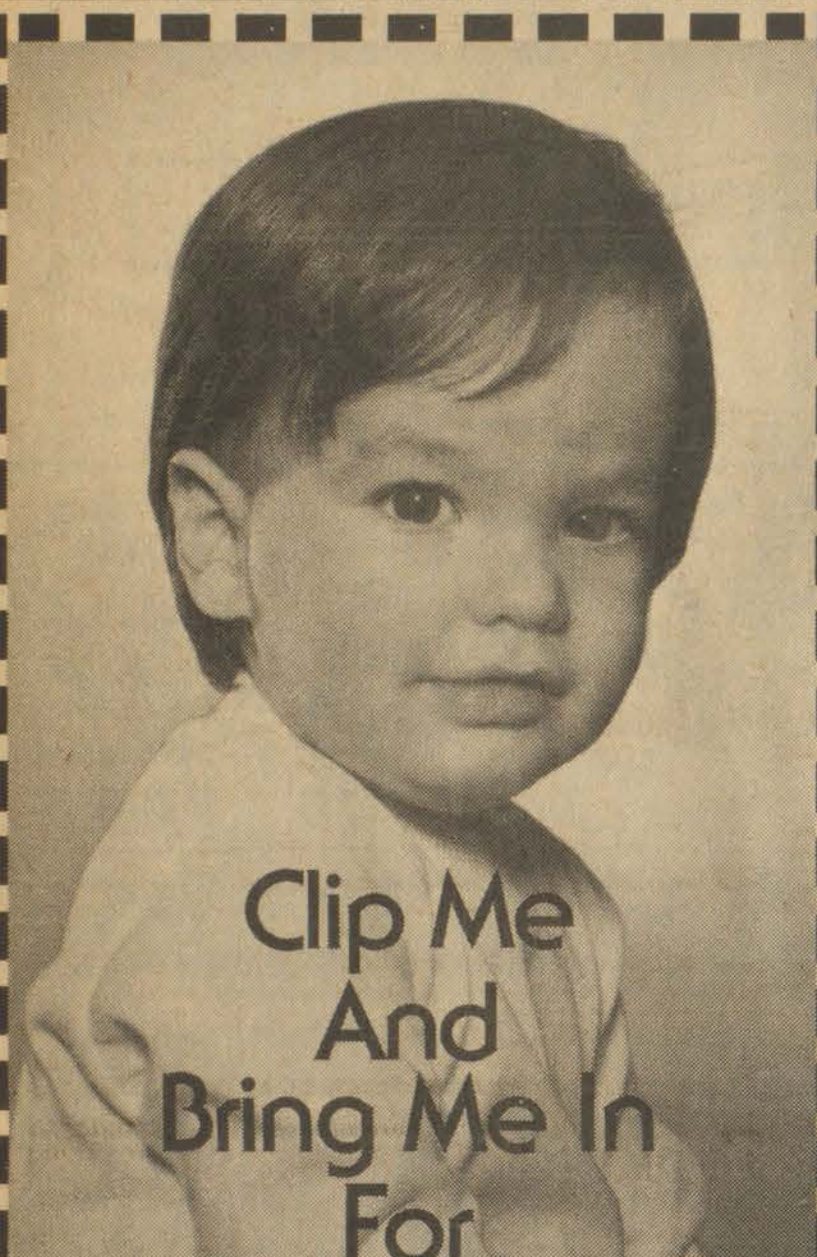

Clip Me  
And  
Bring Me In  
For

A professional 8 x 10 color portrait  
**1/2 PRICE 44c** With this Ad (Regularly 88c)

Choose from our selection of eight scenic and color backgrounds. You may select additional portraits offered at reasonable prices, with no obligation. See our large Decorator Portrait. Satisfaction always, or your money cheerfully refunded.

One sitting per subject - \$1 per subject for additional subjects, groups, or individuals in the same family. Persons under 18 must be accompanied by parent or guardian.



These Days Only  
**Tuesday thru Saturday**  
January 24 thru 28  
Daily: 10AM-8PM

Weddington Plaza  
Pikeville

1-25-E-2

## CONCRETE BLOCKS



874-2274

"WHERE QUALITY IS A HABIT"

MASONRY SUPPLIES — LIMESTONE BLOCKS  
LITE-WATE BLOCKS — ALUMINUM WINDOWS  
METAL DOORS & ACCESSORIES

**HALL CONCRETE PRODUCTS Co.**

Ronald and Bobbie Hurt, Owners

Located on Old US 23 at New Allen

5-25-ft.

# A BIG 7.50% 7.79%

ANNUAL INTEREST YIELDING

BY COMPOUNDING DAILY

on six to ten year certificates

The Bank Josephine still pays the maximum rate any insured bank is allowed to pay on all certificates of deposit

Minimum deposit for all certificates is \$1,000.00.

FDIC Regulations require a substantial interest penalty for early withdrawal.

Time to Maturity	Annual Interest	Effective Annual Yield
6-10 years	7.50%	7.79%
4 years	7.25%	7.52%
36 months	6.50%	6.72%
12 months	6.00%	6.18%



The **BANK JOSEPHINE** A FULL SERVICE BANK

Phone 886-9101 • Prestonsburg Allen • Garrett • Harold

All Branch Locations Open 8 a.m.-7 p.m., Fridays



# IGA WORKING FOR YOU!









USDA Choice  
**Round Steak**  
**99¢**  
lb.

## A VARIETY OF MEATS

Gunnoe's Whole Hog Sausage . . . . . 2-Lb. Roll	<b>\$ 1.79</b>
USDA Choice Cube Steak . . . . . lb.	<b>\$ 1.49</b>
USDA Choice Boneless Stew Meat . . . . . lb.	<b>\$ 1.29</b>
USDA Choice Tenderized Boneless Round Steak . . . . . lb.	<b>\$ 1.19</b>

USDA Choice RUMP ROAST . . . . . lb.	<b>\$ 1.29</b>	USDA Choice TOP ROUND STEAK . . . . . lb.	<b>\$ 1.39</b>
USDA Choice SIRLOIN TIP ROAST . . . . . lb.	<b>\$ 1.39</b>	USDA Choice BOTTOM ROUND STEAK . . . . . lb.	<b>\$ 1.29</b>
USDA Choice HEEL 'OF' ROUND ROAST . . . . . lb.	<b>\$ 1.09</b>	USDA Choice SIRLOIN TIP STEAK . . . . . lb.	<b>\$ 1.59</b>

<p>Fabric Softener Downy</p> <p><b>99¢</b></p> <p>64-oz. bottle Limit 1</p> 	<p>Pink Prelate Salmon</p> <p><b>\$ 1.39</b></p> <p>16-oz. can</p> 	<p>Salad Kraft Mustard</p> <p><b>39¢</b></p> <p>25-oz. jar</p> 	<p>Kraft Velveeta Cheese</p> <p><b>89¢</b></p> <p>1-lb. box Limit 1</p> 	<p>Frozen Banquet Pot Pies</p> <p><b>19¢</b></p> <p>8-oz. box. Limit 3 Chicken, Beef, Turkey</p> 
---	--	--	---	--

<p>TableFresh U.S. No. 1 Yellow Onions</p> <p>3-lb. bag <b>49¢</b></p>	<p>Beef Ravioli &amp; Spaghetti &amp; Meat Balls</p> <p>Chef Boy-Ar-Dee Dinners</p> <p><b>\$ 1.09</b></p> <p>40-oz. can</p> 	<p>TableFresh Red Emperor Grapes</p> <p>lb. <b>69¢</b></p>	<p>Facial Puffs Tissue</p> <p><b>59¢</b></p> <p>200-ct. box, White &amp; Assorted</p> 	<p>With Pork Luck's Beans</p> <p><b>3 for 1</b></p> <p>17-oz. can. 5 Varieties</p>
<p>Joan of Arc Kidney Beans</p> <p><b>3 for 89¢</b></p> <p>15.5-oz. can</p> 	<p>American &amp; Pimento Kraft Deluxe Cheese Slices</p> <p><b>99¢</b></p> <p>12-oz. pkg.</p> 	<p>IGA Corn Oil Margarine</p> <p><b>59¢</b></p> <p>1-lb. quarters</p> 	<p>Frozen Banquet Fruit Pies</p> <p><b>59¢</b></p> <p>20-oz. box. Apple, Peach, Pumpkin, &amp; Mince</p> 	<p>Kraft French Dressing</p> <p><b>79¢</b></p> <p>16-oz. bottle</p> 

<p>TableFresh Temple Oranges</p> <p><b>89¢</b></p> <p>dozen</p>	<p>TableFresh Golden Ripe Bananas</p> <p><b>\$ 1.51</b></p> <p>lbs. for</p>	<p>TableFresh Florida Pink or White Grapefruit</p> <p><b>8 for 99¢</b></p> <p>each</p>
---	---	--



We reserve the right to limit quantities.