

Responses To 10 Most Common Excuses for Not Giving Blood

1. "No one has ever asked me to donate blood."
2. "I gave my blood voluntarily, but then it was sold to a patient."
3. "I'm scared of giving blood."
4. "My insurance covers any blood that I might need."

dollar bills can't be transfused. Blood can't be paid for unless it is available when the patient needs it.

5. "Other people must be giving enough blood."

6. "I don't have enough blood to donate."

7. "My blood isn't the right type."

8. "They'll take too much and I'll feel weak."

9. "It's too inconvenient to donate blood."

10. "I didn't realize my blood was needed."

Floyd County Health Notes

By DONNA J. GRIFFITH

The Floyd County Health Department will conduct a glaucoma clinic, Feb. 21. Glaucoma is a serious disease that usually occurs in persons who are 35 years of age or over. This disease can slowly and painlessly cause blindness, but early detection and treatment can prevent it. For this reason the public health nurses urge all persons age 35 and over to take advantage of this free glaucoma screening.

The Floyd County Health Department will be closed Monday, February 17, in observance of George Washington's Birthday. However, a nurse from the health department will conduct an outpost clinic on this day at Ethel Osborne's Store at Bypro. Clinic hours will be from 10 a.m. to 2 p.m., with the following services being available free of charge: TB skin tests, immunizations, diabetes screening and blood pressures.

Rutherford Opens Campaign

Pike County Judge Wayne T. Rutherford opened his campaign for the Democratic nomination for lieutenant governor Saturday in Lexington before a crowd of more than 1,000 people. He received pledges of support from about 20 coal county judges who were in the audience, including Fayette County Judge Robert Stephens.

Thomas Gates as state campaign chairman. Marrs Allen May, of Pikeville, also an attorney and former state representative was announced as co-chairman.

Rutherford, 36, who is president of the Kentucky Association of County Judges, said he would carry his campaign to all the people of Kentucky, "from New Madrid Bend in the west to Paw Paw Creek in eastern Kentucky".

He said "it's high time that local city and county governments have a representative at the state level" and that "no legislation passed by the Kentucky legislature should be signed into law if it creates a burden on local governments".

State campaign headquarters will be set up in Pikeville so that he can continue to conduct the county's business, he said. Rutherford named Louisville attorney

ALLEN INCOME TAX SERVICE
EARL M. ALLEN
 in Old Allen
Phone 874-2372
 Hours 9 a.m. to 6 p.m. 1-1-tf.

Times Want Ads Get Results!

JAMES R. ALLEN
 Democratic candidate for
Commonwealth's Attorney
 May primary election
 Your support will be appreciated.

(Pol. adv.)

Political Announcements

BURNIS MARTIN
 DEMOCRAT
 for
COMMONWEALTH'S ATTORNEY

Pledges:
 To every defendant and attorney access to Grand Jury transcripts to insure Constitutional guarantee of "facing your accuser."
 (Pol. adv.)

Walter L. Stumbo
 Minnie, Ky.
 for
Magistrate
 Dist. 3 1-15-6t.

ROBERT (Bob) DAMRON
 for
Railroad Commissioner
 (Third District)
 Democratic primary, May 27
 1-22-tf.

It certainly is. Every 17 seconds someone, somewhere uses a pint of blood. Won't you donate a pint of your blood on Feb. 27 when the mobile unit will be at four places in Floyd county?

Schedule and Locations For Mobile Blood Unit

February 27—East Kentucky Mack, 9:30 a.m.-10:30 a.m.; R. —, S. Body Shop, Allen, 11 a.m.-1 p.m.; U. S. Shoe Co., Prestonsburg, 3 p.m.-4:30 p.m.; Betsy Layne High School, 6 p.m.-8 p.m.

IN MSU NURSING PROGRAM
 MOREHEAD, Ky.—Diana S. Hall, of Rt. 2, Galveston, was among 30 persons recently admitted to Morehead State University's nursing program. The daughter of Mr. and Mrs. Clinton Hall, she is a graduate of Betsy Layne High School. Graduates of MSU's nursing program receive associate degrees and are entitled to take the state examination for registered nurses.

Special deals on every 1975 car in our stock!

CAR CLEARANCE CARNIVAL

PORTER'S CHRYSLER PRODUCTS

So. Lake Drive • Phone 886-8679 • Prestonsburg

SCOUTING'S

65th Anniversary Celebration

SCOUTS ARE TRUSTWORTHY

ARWOOD'S HARDWARE & FURNITURE

Court Street, Prestonsburg

SCOUTS ARE LOYAL

FIRST NATIONAL BANK

Prestonsburg — Martin

SCOUTS ARE HELPFUL

THE BANK JOSEPHINE

Prestonsburg — Allen

SCOUTS ARE FRIENDLY

FLOYD FEDERAL SAVINGS & LOAN ASS'N

Prestonsburg

SCOUTS ARE COURTEOUS

A. W. COX DEPT. STORE

Court Street, Prestonsburg

SCOUTS ARE KIND

B. & D. MOTOR CO.

Lancer-Water Gap Road

HAPPY BIRTHDAY, BOY SCOUTS . . .

AND THANKS FOR ALL YOU'VE DONE!

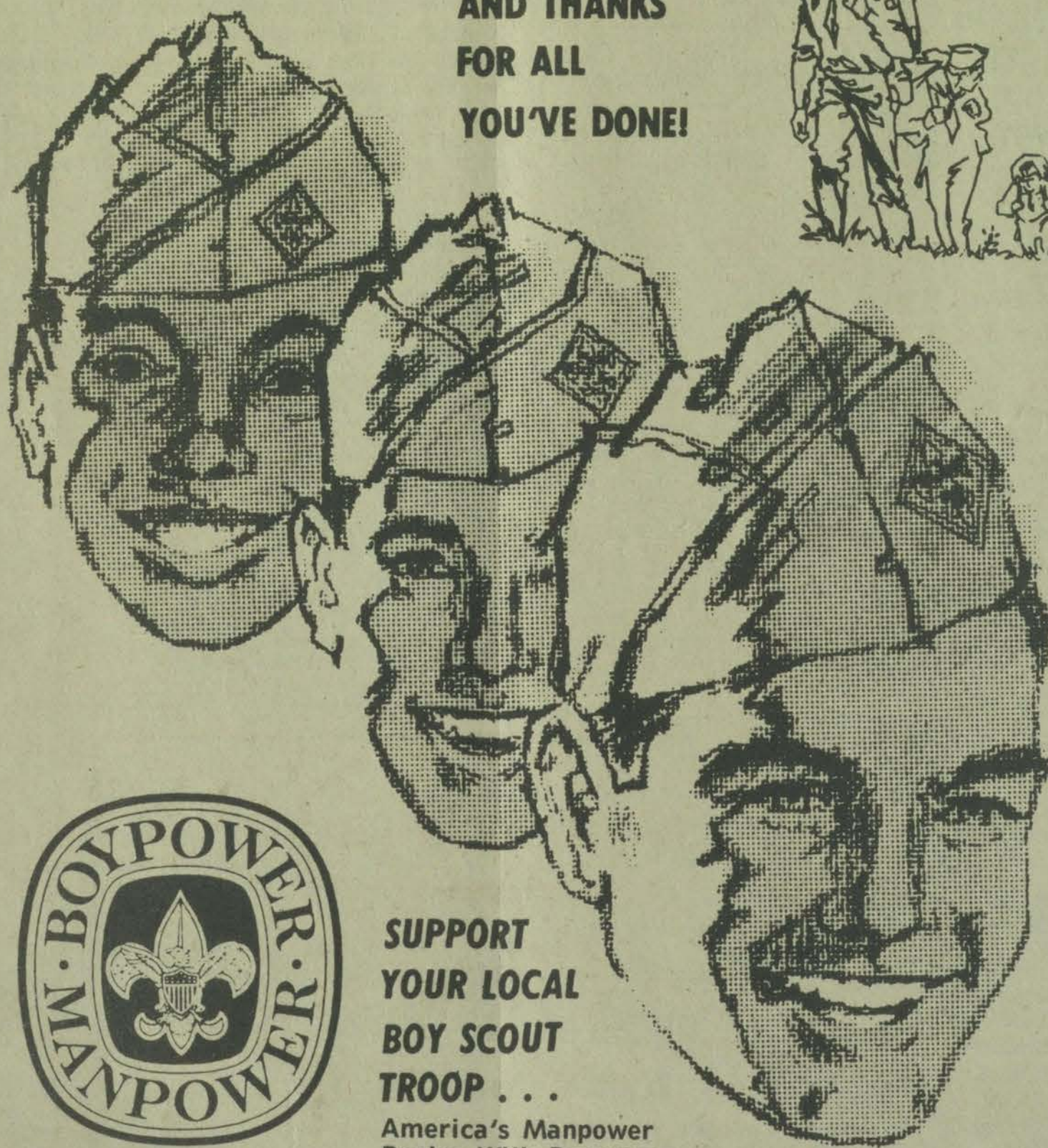

SUPPORT YOUR LOCAL BOY SCOUT TROOP . . .

America's Manpower Begins With Boypower.

This week, the Boy Scouts celebrate their 65th Anniversary. You can bet they're proud of their record . . . and justifiably so. Since its founding, this organization has helped American boys become men, through its program of building character and providing wholesome activities for growing youngsters. We salute an outstanding group of boys!

SCOUTS ARE OBEDIENT

MUSIC-CARTER-HUGHES CHEVROLET-BUICK

Prestonsburg

SCOUTS ARE CHEERFUL

FRANCIS SHOE STORE

"Official Boy Scout Distributor"
Court Street, Prestonsburg

SCOUTS ARE THRIFTY

B. F. CASUAL SHOP

Court Street, Prestonsburg

SCOUTS ARE BRAVE

ART'S AUTO SALES

So. Lake Drive, Prestonsburg

SCOUTS ARE CLEAN

LAD 'n LASSIE SHOP

Richmond Plaza, Prestonsburg

SCOUTS ARE REVERENT

LEVA'S STYLE SHOP

Arnold Avenue, Prestonsburg

40 ways not to be fuelish.



Give your furnace an efficiency check-up, to make sure it's not wasting fuel.

- 1** Adjust your home thermostat to the recommended fuel-saving temperatures: between 65 and 68 degrees during the day. Down to 55-60 degrees at night.
- 2** Make 50 miles per hour your top speed when driving. On the average your best mileage happens around 35 mph.
- 3** Turn off lights, electrical appliances and TV sets when you're finished with them. Unplug instant-on TVs.
- 4** Start or join a carpool. And when you use your car, use it efficiently. Combine trips to the supermarket, the drug-store, the bank, etc., and make one clean sweep.
- 5** Drive at a steady speed, accelerating and slowing gradually. Especially avoid "jackrabbit" starts. They really eat up gas.
- 6** Don't idle your engine more than two minutes.
- 7** Avoid congested traffic. That kind of stop and go driving consumes gas quickly and adds to air pollution. Plan trips for off-hours.
- 8** Have your home's heating system checked to make sure it's operating at peak efficiency.
- 9** Install a humidifier on your heating system. Humidified air is comfortable at substantially lower temperatures than dry air and healthier for you.
- 10** Close off any areas of your home that don't require heat all the time. Guest rooms, for example.

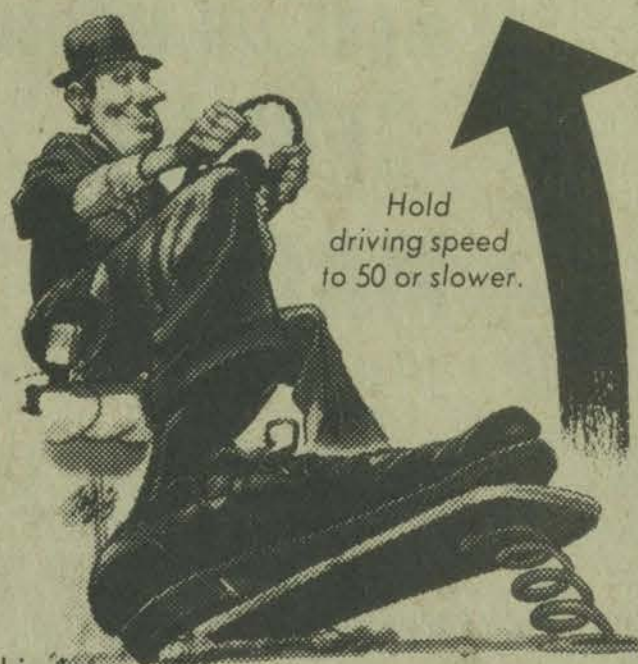

Hold driving speed to 50 or slower.

- 11** Don't waste fuel heating the garage.
- 12** Keep windows near thermostats closed. Otherwise the cold air will cause a lower reading, and your furnace will run longer but not make you any warmer.
- 13** When you're not using your fireplace, make sure the damper is tightly closed so heated air won't escape.
- 14** Weatherstrip or caulk around drafty doorframes and windows.
- 15** Install storm windows. You'll cut down heat loss by 10-15%.
- 16** Close draperies at night. Keep them open during the day. Closed, they'll act as insulation. Open, they'll let in additional warmth from the sun.
- 17** Move furniture that blocks forced air registers.
- 18** Keep the area near your furnace free from obstructions, especially the space around air intakes.
- 19** Check the color of the burner flame in your gas furnace. If the flame is yellow, instead of blue, there's too much air in the combustion mixture. A repairman can fix you up in a jiffy.
- 20** Clean or replace furnace filters regularly.
- 21** Eliminate outdoor decorative lighting, such as spotlights, floodlights and lights lining driveways.

- 22** Turn off your gas yard light. It's a real gas gobbler.
- 23** In the kitchen, try to cook all foods for a meal in one area of the range—on top, in the oven, or under the broiler. For cooking small quantities of food, use a portable appliance like an electric skillet.
- 24** If you cook with gas, don't use more flame than necessary. Flames should just touch the bottom of cooking utensils.
- 25** A clear blue flame on a gas range means the burner is operating properly. If the flame is yellow, have a repairman make adjustments.
- 26** On electric ranges, turn off burners several minutes before the end of the proper cooking period. The heating element will stay hot, and your food will finish cooking without using additional energy.
- 27** Do not preheat ovens more than a few minutes. And don't set the temperature higher than you need.
- 28** Run full loads in the dishwasher, so that you can run it less often. Don't use it between 4 and 8 p.m.
- 29** Run full loads in the washer and dryer. Same reason.

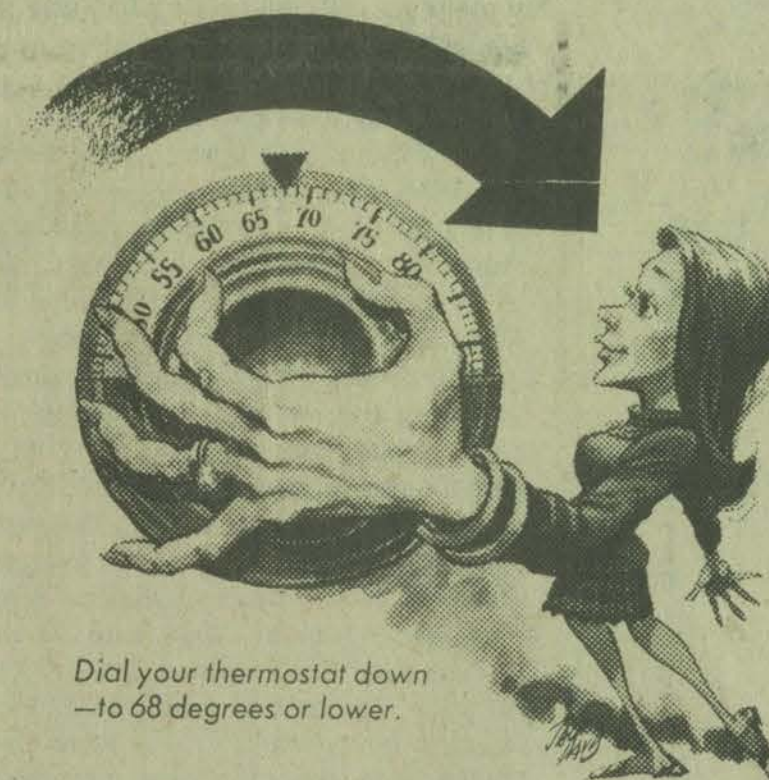

Dial your thermostat down—to 68 degrees or lower.

- 30** Whenever practical, wash with cold water.
- 31** Use the shortest possible drying cycle. And clean the dryer lint trap after each load. (A clogged trap lengthens drying time.) In winter vent the dryer blower into the house.



Turn off lights and appliances the minute you're through with them.

- 32** Once a month, flush the sediment out of your hot water tank by draining a couple of buckets of warm water from the faucet at the bottom of the tank. If allowed to build up, this sediment insulates the water from the heater.
- 33** Make sure the temperature on your water heater isn't set excessively high. 110 degrees is about right. Wrap hot water lines with insulation.
- 34** Repair leaking water faucets—especially hot water faucets.
- 35** Take showers instead of baths. You'll use a lot less hot water.
- 36** Make sure your home is adequately insulated. It should have at least 6 inches of insulation in the attic, 3 inches in walls and under floors over crawl spaces.
- 37** Wrap heating ducts that go through cold spaces with fireproof insulation. And while you're there, check ducts for leaks.
- 38** Seal air leaks from living spaces into the attic—around ceiling fans, electrical fixtures, heating ducts, and pull-down stairways. (But don't seal off ventilation in the attic. You need that to prevent moisture buildup.)
- 39** Before summer comes, have your cooling system checked to insure efficient operation.
- 40** Right now, write for a free booklet with these and more tips on how to save fuel. Just send your name and address to: Energy Conservation, Box CW, Washington, D.C. 20240.

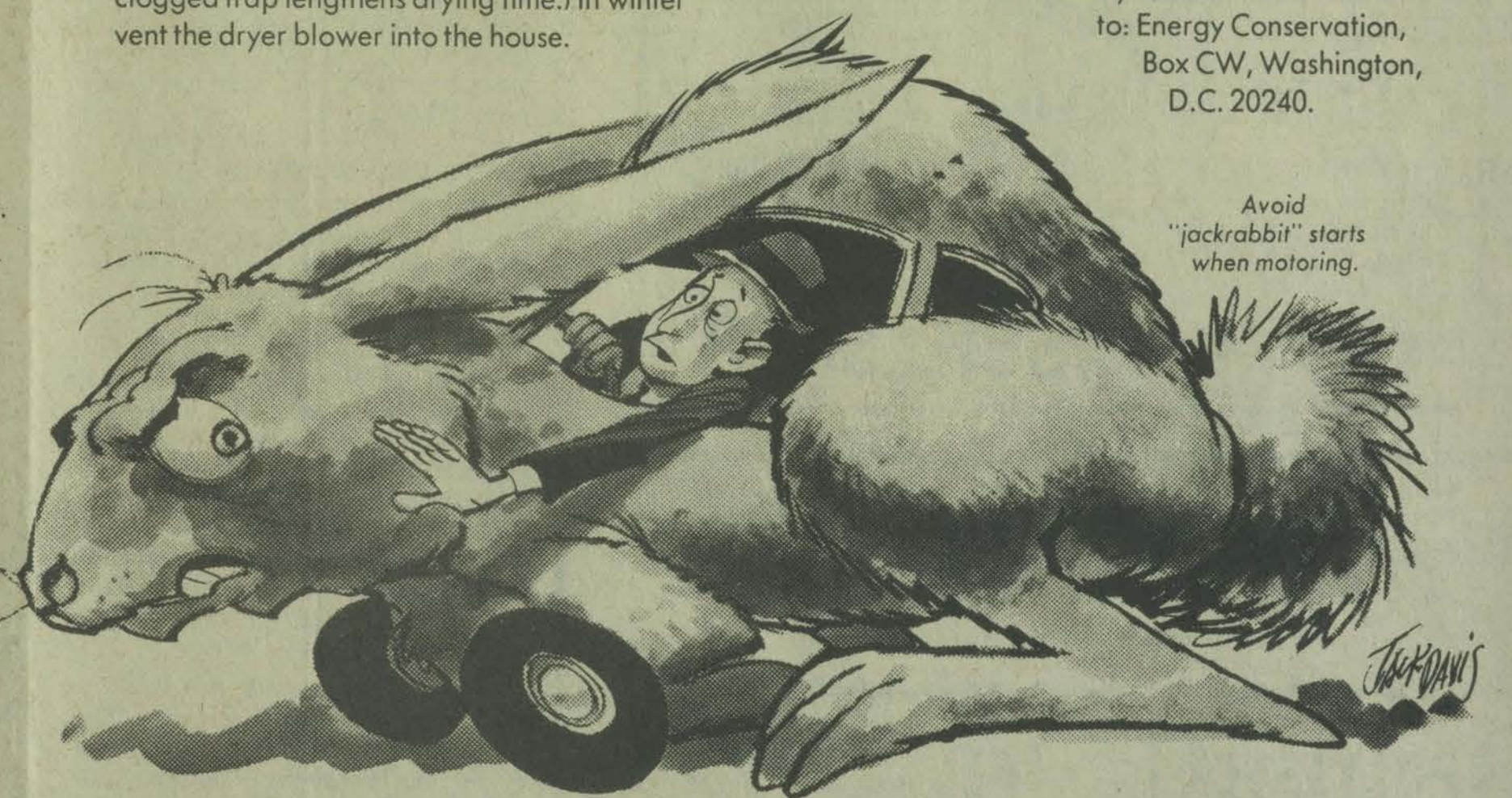

Avoid "jackrabbit" starts when motoring.

Don't be fuelish.

Office of Energy Conservation of the Federal Energy Office



U.S.D.A. Fresh Dressed

Whole Fryers



(Cut-up Lb. 45¢) Lb. **38¢**

PRICE'S

North Lake Drive
Prestonsburg, Kentucky 41653

WE REDEEM FEDERAL FOOD STAMPS
QUANTITY RIGHTS RESERVED
PRICES GOOD THRU FEBRUARY 15, 1975

Chicken Breast --- Lb. **99¢**

Chicken Legs --- Lb. **79¢**

Chicken Thighs --- Lb. **65¢**

Armour Sliced Bacon --- 12-Oz. Pkg. **99¢**

Fresh U.S.D.A. Stewing Hens --- Lb. **49¢**

Armour Wieners --- 12-Oz. Pkg. **69¢**

Extra Lean U.S.D.A. Stew Beef --- Lb. **\$1.09**

U.S.D.A. Choice Bucket Steak --- 3 Lbs. or More Lb. **\$1.69**

GROUND BEEF

(3 Lbs. or More) Lb. **69¢**

PIC PAC SUPER SPECIAL

Purity ROMAN MEAL BREAD

3 1-Lb. Loaves **\$1.00**

PIC PAC SUPER SPECIAL

Cedar Hill Farms Buttermilk



Half Gallon

69¢

PIC PAC SUPER SPECIAL

Cabbage



Lb. **10¢**

Bama Grape Jelly --- 18-Oz. Jar **73¢**

Argo Peas --- 3 No. 303 Cans **89¢**

Bush Beans (Cut Green or Shellie) --- 2 27-Oz. Cans **79¢**

Shedd's Margarine --- 1-Lb. Bowl **69¢**

Showboat Pork & Beans --- 3 20-Oz. Cans **\$1.00**

Bush Chopped Kraut --- 3 27-Oz. Cans **\$1.00**

Southern Gem Tomatoes --- 3 16-Oz. Cans **\$1.00**

Armour Beef Stew --- 24-Oz. Can **89¢**

Fab Detergent 10c Off Label --- 49-Oz. Box **99¢**

Pringles Potato Chips --- Twin Pack **79¢**

Armour Chili 'w' Beans --- 15-Oz. Can **59¢**

Gala Towels --- Jumbo Roll **49¢**

Van Camp Vienna Sausage --- 3 5-Oz. Cans **\$1**

Van Camp Beanee Weenies --- 3 8-Oz. Cans **\$1**

Van Camp Potted Meat --- 5 3-Oz. Cans **\$1**

Winesap Apples --- 3-Lb. Bag **49¢**

Red Radishes --- 6-Oz. Pkg. **10¢**

Celery Stalk --- 2 For **45¢**

Luck's Pinto Beans --- 3 No. 303 Cans **\$1.00**

It's Time To Wake Up! Wake Up To Savings At Pic-Pac.

You know we have low prices, but part of our savings plan is Quality Stamps as a bonus with each purchase... and now we are giving 2,000 free Quality Stamps daily. Here's how we'll do it: We have alarm clocks at each checkout... if the alarm rings as you check out, you'll receive 500 stamps free... there will be four winners daily... a total of 2,000 Quality Stamps daily. The alarm clock dials will be covered, so no one knows when the alarm will sound, not even us. So join in the fun and savings plan, and we hope the alarm sounds as you check out--If it does you'll be a winner! Of course, you're always a winner when you shop Pic-Pac, the new super, super market on North Lake Drive in Prestonsburg.

COUPON
50 Free QUALITY STAMPS With This Coupon And Purchase Of 1-2 Lb. Pkg. Buzz Buttered Steaks Valid at Pic-Pac thru February 15, 1975

Pic-Pac EASY ON SPRAY STARCH
22-Oz. Can **53¢**
With this coupon. Valid at Pic-Pac thru February 15, 1975

COUPON
50 Free QUALITY STAMPS With This Coupon And Purchase Of 2 Pkgs. of Keebler or Nabisco Cookies Valid at Pic-Pac thru February 15, 1975

Pic-Pac KEEBLER Townhouse Crackers
16-Oz. Box **69¢**
With this coupon. Valid at Pic-Pac thru February 15, 1975



THIS WEEK'S FEATURE

CUP 49¢

ONLY With Each \$3.00 Purchase



Chevrolet

Chevrolet

Chevrolet

Chevrolet

Chevrolet

Chevrolet

Chevrolet

Chevrolet

Chevrolet

Chevrolet

Chevrolet

Chevrolet

Chevrolet

CHEVROLET AND BUICK GIVE \$200-\$500 CASH REBATE



Apollo Sedan

WHEN YOU BUY ONE OF THE
FOLLOWING CARS
AT
MUSIC-CARTER
HUGHES:



Nova LN 4-Dr. Sedan

\$200 CASH REBATE ON CHEVROLET VEGAS AND NOVAS AND BUICK APOLLOS

\$500 CASH REBATE ON CHEVROLET MONZA 2+ 2 AND BUICK SKYHAWKS

NO GIMMICKS.

WHEN YOU BUY ONE OF THE ABOVE CARS AT MUSIC-CARTER-HUGHES BETWEEN JAN. 13 AND FEB. 28, YOU WILL RECEIVE A CHECK FROM THE FACTORY FOR THE CORRECT REBATE. IF YOU CHOOSE, YOUR REBATE MAY BE APPLIED TO YOUR DOWN PAYMENT AT THE TIME OF PURCHASE.

NO TRICKS.

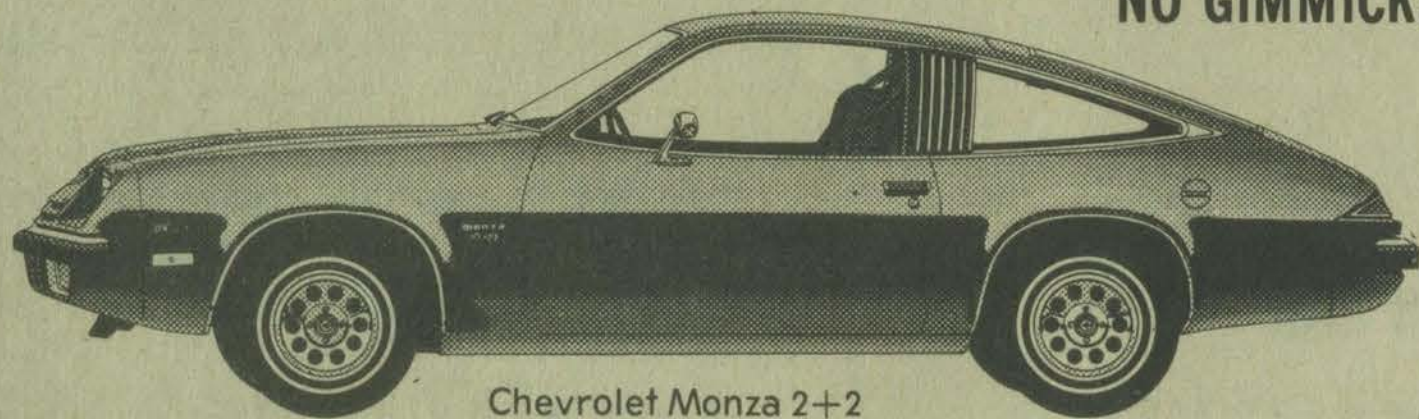

Chevrolet Monza 2+2



Skyhawk Hatchback Coupe

TRUCK SALE! SAVE ON THE TRUCK OF YOUR CHOICE—ALL NEW 75's AT BIG SALE DISCOUNTS!

MUSIC-CARTER-HUGHES CHEVROLET-BUICK

See One of These Salesmen:
Ed Music Estill Lee Carter
Paul Phillip Hughes Tex Keathley
Nelson Baldrige Chester Pack
Bobby Burchett

Phone 886-2364 • South Lake Drive • Prestonsburg

"Where Confidence Gets Business and Satisfaction Keeps It."



BIRTH ANNOUNCED

Mr. and Mrs. Andrew Baca, of Martin, announce the birth of their second child, Jonathan David, January 24 at Our Lady of the Way Hospital at Martin. The maternal grandparents are Mr. and Mrs. Sanford Ousley, of Martin. The paternal grandfather is S. G. Baca, of Portales, New Mexico.

Carroll Promises Belt-Tightening On Ky. Government Operations

FRANKFORT, Ky.—State government operations will respond to the gloomy effects of a national recession with frugality and economic belt-tightening, Gov. Julian Carroll said in his State of the Commonwealth address last Wednesday.

Speaking to a statewide audience on Kentucky Educational Television, the governor announced delays of work on three Frankfort state office buildings and the elimination of \$1.5 million from the construction plans of a fourth government building. He also deferred construction on two projects at the Kentucky Fair and Exposition Center because "money available is not sufficient to meet the size of the projects."

The two projects, construction of a new livestock and horse show arena and improvements to the fairgrounds lighting and press box facilities at the stadium,

would have cost \$8.2 million. Two million dollars also will be cut from the construction budget of the Kentucky State Horse Park near Lexington, said the governor.

"My obligation was to assure that new building programs planned by state government are needed and affordable," said Carroll, who imposed a fiscal and planning freeze Dec. 30 on \$350 millionworth of capital construction projects.

"The time has come when we must ask if a project or program is necessary to our well being. If we can do without it, then now is not the time to do it."

Gov. Carroll also noted that 3,054 state jobs have been declared vacant and will not be filled, saving the state \$18.3 million this year. The vacancies are a result of an order issued to state agency heads by Carroll also on Dec. 30.

"In coming months, every attempt will be made by your state government to join you in re-evaluating our priorities to our spending pattern while you are doing the same at your business and in your home," said Carroll.

The governor said that when he presents his second report to the Commonwealth in June, he hopes to "find ourselves enjoying a better economic climate."

Kentucky's present economy may be "faring better than much of our nation," added Carroll. The state's diversified industrial and "essentially healthy" agricultural economies have allowed Kentucky's unemployment picture to remain as much as one percentage point behind the national rate, the governor said.

Carroll noted that an unprecedented boom in the coal fields, created by the energy crisis, has boosted declining economies in a fourth of Kentucky's counties.

Kentucky has been awarded two pilot coal research plants for gasification and liquefaction and is in the running with four other states for still another major coal facility that will convert high sulfur coal into three synthetic fuels. This new plant carries an investment value of more than \$237 million, Carroll said.

"Our chances of acquiring this facility are excellent and we are going after it with everything we've got," he said. "We will meet head-on our responsibility as a provider of the energy needs of much of this nation by making full use of every opportunity to develop Kentucky's coal reserves, shown by recent year-end data to be the most plentiful in the United States."

Name Mrs. Francis To Be Coordinator Of Health Services

Big Sandy and FIVCO Comprehensive Health Planning Councils jointly announce the appointment of Mrs. Carolyn Hay Francis as coordinator of the Big Sandy-FIVCO sub-regional organization for health manpower education and training.

The Big Sandy-FIVCO program was funded by the Ohio Valley Regional Medical Program. Mrs. Francis has been granted a year's leave of absence from Prestonsburg Community College where she was admissions and financial aid officer. She is the wife of John Paul Francis and lives in Johnson county.

The purpose of the program, according to Mrs. Francis, is to improve the delivery of health services in the 10-county area—Floyd, Boyd, Carter, Elliott, Greenup, Lawrence, Johnson, Magoffin, Martin, and Pike. Program leaders hope to accomplish this by focusing upon the problems of health manpower, for the purpose of improving supply, distribution, and utilization of health manpower through effective use of existing and augmented educational and clinical training resources within the 10 counties.

PRESTONSBURG



LIVE A LITTLE—

LET'S ALL GO TO THE DAIRY QUEEN!

• Famous Flavor-Crisp Fried Chicken

16 FLAVORS OF DELICIOUS DIP ICE CREAM

• Phone for Carry-Out Orders

PRESTONSBURG DAIRY QUEEN

886-2786
So. Lake Drive

The New Floyd Funeral Home (On New US 23 at Water Gap)

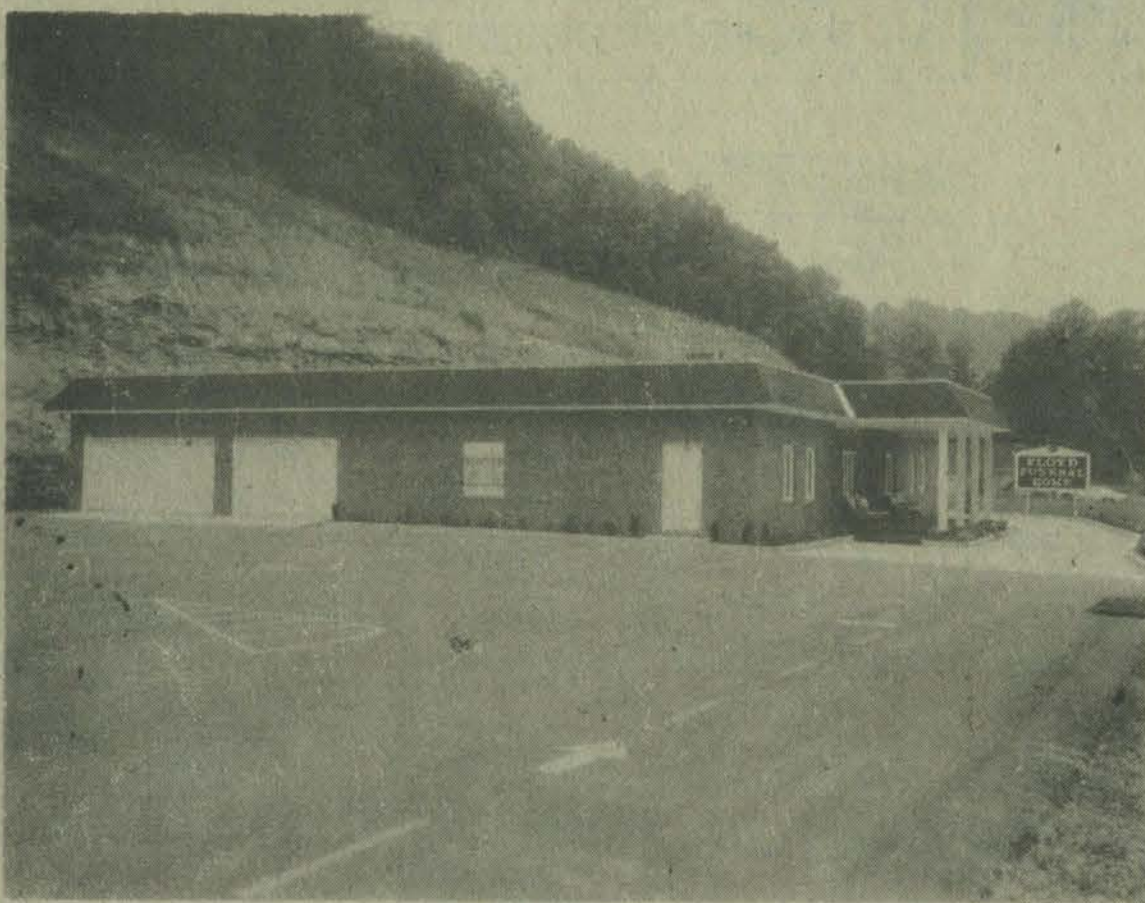

All new, in the quiet of the countryside, with every convenience for the public. Ample parking, with safe, easy access to and from US 23...

Where those in sorrow are afforded the services and given the respect and help that they deserve and so sorely need.

We service all Burial Insurance policies.

Managed and operated by:

Larry Burke—Roger Nelson—Mae Banks Martin—Thelma Turner
Phone 874-2121

— NOTICE —

1975 Passenger Car and Truck Tags Are
NOW ON SALE

Avoid Waiting—Just Mail \$13.50 and Your 1974
Registration To:

C. "OLLIE" ROBINSON,
Floyd County Court Clerk
Prestonsburg, Ky. 41653

Your 1975 License Will Then Be Mailed To You.

Office Hours:
Monday thru Friday, 8 a.m. til 4:30 p.m.
Thursday, 8 a.m. til 8 p.m.
Saturday, 8 a.m. til 4 p.m.

Signed, C. Ollie Robinson
Floyd County Court Clerk

Vote for
JIM HAMMOND
Democrat
for
STATE SENATOR
Honest, Effective Representation
for
"All the People"

(Ad paid for by candidate, ff.)

FOR SALE
Hagewood-Ratliff Real Estate

Almost new brick, 4 br., 2 full baths, l. r., fireplace, family rm., den, kitchen—with dish washer, dining rm., w. to w. carpet (the best), 2 car garage, all thermopane, wall double insulated, plenty closet space, plenty attic storage. All city conveniences without city taxes. Located on exclusive May's Branch on lot 100'x150'. Must be seen to be appreciated. Appt. only.

Four bedrooms (two up, two down) bath, living room, dining room, kitchen, front porch, partial basement, central heat. New shingle roof, all hardwood floors, partially finished water supply and plenty of it. On large lot approx. 225-ft. trees and good garden in rear or plenty of room for another house. Located within sight of Osborn elementary school at Bevinsville.

Three rooms and bath, all paneled, foundation laid for two additional rooms in back. Good metal roof, plenty soft water. Garden fenced on nice, flat ground. Located half-mile up Corn Fork on blacktop off Lake road. On 15 acres, more or less, for quick sell. \$9,000.

3 large b. rooms, bath, large living room, kit., din. room, all paneled up, full walk-in basement, kit. sink, 1/2 bath, easily converted to apt. down. Carport footer ready for construction. Hardwood front room, carpeting needed in bedrooms. Ideal home for family with do it yourself man. On blacktop No. 858—Brush Creek, lot 83'x140', plenty garden. Good well, water softener, natural gas furnace.

Business or office bldg., 50'x80' on lot 50'x150', concrete block construction, 16' high, built to accommodate a complete 2nd floor. 12'x14' entrance door. 2 office spaces completed—one above the other. City utilities. Suitable for conversion to apts. or office space, or use for bulk storage, located near Martin Business District. For quick sale \$27,500.

Long term lease—Approximately 7 acres, above all high water, on 4 lane 23, and Big Sandy River, at Ivel, Ky. Will lease 10 yrs. with option to renew 10 additional. Ideal for motel or heavy equipment location.

1—1972 Maverick (low mileage), 1—1968 Ford, top condition, 1—completely furnished camper-trailer used as office (good as new). May be seen on Elliott Hicks Taxi lot. Call us or call Mrs. Dolores Hicks, Admrx., Estate of Elliott Hicks. Bids will be accepted either together or separately.

Almost new 3 br. brick, 1500-sq. ft., with kit., l. room, din. room, bit-in cabinets, individual panel elec. heat, 4 wardrobes, carport, utility rm., drilled well, plenty soft water—Located on large lot, 1/4 mi. off 4-lane 23, Stanville.

Building lots \$4,000.00 up. On b. top, near Prestonsburg G. School., H. S. and Com. Coll. Hatfield-Johnson, Development, Abbott Cr., 3 1/2 mi. from Prestonsburg.

LONG TERM LEASE, 1 1/2-2 a., Bull Creek-Lake Road interchange. 3 entrances, above high water. 30' x 150' footer-foundation already poured.

3 b.r., bath, utility room, l.r., d. r., kit., newly paneled, new ceilings, wiring & plumbing. Located, Auxier, near school, store, post office. \$19,000 for quick sale.

Have you wanted to get away from it all when the day's grind is over? Do you want to be close to nature? Would you like to look over and at beautiful Dewey Lake? If your answer is yes, we have it! Four beautiful bldg. lots, approx. 130' front each, x 400' deep in Lake View Village. Black top county road, T.V. Cable, city water supply. Will sell together, separately, or other combination. Lots 54, 55, 56, 57. Priced reduced to \$12,000 for all four lots.

Land, Coal, Timber, 147.5 acres by survey, in 4 tracts, oil and gas to be reserved. Tracts 1, 2, 3, near mouth of Collins Branch 1 mi. above Wayland, 82.5 a. coal & timber. Tract No. 4 head of Collins Branch, 65 a. with land and timber. Some coal has been mined on 29.5 and 50 a. tract. R.R. thru the 29.5 tract. R.R. thru property. Coal tipples near.

BUILDING LOTS—75x150-ft. Meadow View Estates and Frasure-Hill Estates. Cable TV, school bus by door.

Three miles to Prestonsburg High and Graded schools. Restrictions: No mobile homes, all homes at least 50 percent brick or brick veneer. Your home will never be cheapened with low grade housing. One 3-bedroom brick with full basement ready within 20 days.

For sale or trade to Floyd or surrounding property—5 acres, engineered and subdivided in Florida, 14 mi from Gulf Coast, 50-60 mi. West of Disneyland near Brooksville in orange country. Minerals go with prop.

Exxon (Standard Service) station, good condition, 130' front with plenty parking or used car lot. Property extends to top of hill. Ideal one or two person business.

Halsted Shoe Shop, all machinery to do a first class job. Equipment goes, material to be inventoried. Attractive lease with option to renew. Doing business over 25 yrs. in same location.

Building lots, 90'x225', large enough for that garden in the back yard, 2 mi. from Com. College and Pbg. H. S., on Abbott Creek. Only 4 to sell. Homes must be 1500-sq. ft., and 50-ft. back from highway.

1800 sq. ft. Business Bldg. down, with 1/2 bath, 1800-sq. ft. home up, 4 b. rooms, bath, l. room, built-in kitchen, d. rm., w. to w. carpet, central heat and air—up & down, city gas, water, cable T.V. All newly painted inside and out. On 100' lot, 1 mi. North of Allen, Old 23.

1/4 acre lot, fronting 160 ft. on Mt. Pkwy., 7 mi. from Pbg., Mid. Cr. Rd. Ideal home site. Priced for quick sale.

ALSO, INQUIRE ABOUT OUR LISTINGS IN FLORIDA.

We will help you sell what you have to sell—and try to find what you want to buy. Appraisals and counseling. You may be selling too low and buying too high.

LISTINGS EVERY OTHER WEEK.
OFFICE PHONE: 886-6138
We Invite You To Call Us.

WAYNE RATLIFF, Sales Mgr., Office, 886-6138; Home Phone 886-3687, after 7 p.m.
DON GOBLE, Salesman, Phone: Home, 886-3598; office, 886-8500

Summer Music Theatre Slates '75 Productions

The Jenny Wiley Drama Association has announced the productions selected for presentation in the amphitheater at Jenny Wiley State Park during the 1975 summer season.

The season will begin June 18 with "Godspell," followed by "Brigadoon," then "Most Happy Fella," with the final production being "My Fair Lady."

Those interested in auditioning for the 1975 company should make note of the dates and sites auditions will be held. In conforming with a request by the Kentucky Theatre Association there will not be a local audition at Jenny Wiley. Area residents who are interested are invited to audition by participation in the Kentucky Theatre Association Convention Feb. 15. Jenny Wiley will audition in four cities:

Kentucky Theatre Association, Danville, Feb. 15, open registration at convention; Washington, D. C., March 1 (for time and place contact Thos. Cleary, Jr., P. O. Box 22, Prestonsburg); Southeastern Theatre Conference, Birmingham, Alabama, March 5 through March 8 (pre-registration required, no registration at convention); 1209 West Market Street, UNCG, Greensboro, N. C. 27410 Institute of Outdoor Drama, University of North Carolina at Chapel Hill, March 20 through Mar. 22 (pre-registration required and registration limited).

MARTIN NEWS

Mrs. Glenda Frye, Mrs. Maggie Hayes, Mrs. Ethel Frazier and Mrs. Debbie Kinzer were luncheon guests Wednesday of Mrs. Sissie Dingus.

Mrs. Hazel Adams and Mrs. Jennie Arrington visited Mrs. Sarah Porter, Wednesday evening.

Lloyd Douglas McGarey has recently taken his State Board examination and as a registered pharmacist is in business with Harold Cooley in the Town Center building in Prestonsburg. He is the son of Mr. and Mrs. Lloyd McGarey.

Mrs. Alma Caughill spent last weekend with her son and his family, Mr. and Mrs. Jimmie Thacker and children, Shane and Renee, of Lexington. While there she talked with Mrs. Elizabeth Hunter who was sick of flu.

McDouglas Whicker and son Dougie are in Lexington visiting Mr. and Mrs. Bill Gregory. The men plan to get in some hunting while they are there.

John Branham is seriously ill in Our Lady of the Way Hospital.

Mrs. Dixie May and Mrs. Sissie Dingus were shopping in Lexington last Tuesday.

Mr. and Mrs. Russell Osborn, of Detroit, Mich., are visiting his sister, Mrs. Martha Chaffin, this week.

Mr. and Mrs. Steve Stout and Mr. and Mrs. Glenn Spradlin are vacationing in Fort Pierce, Florida.

Mr. and Mrs. Gary Frazier and son Jeffrey, of Morehead, are visiting his parents, Mr. and Mrs. Sherrill Frazier, this weekend.

Mrs. Rebecca Skeans, Miss Virginia Skeans and Mr. and Mrs. Frank Skeans plan to visit Mr. and Mrs. Kenneth Skeans and son, Kenneth Dwayne, II, of Louisiana, this weekend.

Mr. and Mrs. Maynard Crum, of Alexandria, Va., are guests of her parents, Mr. and Mrs. Earl Branham, this weekend.

Mrs. May Hackworth and Mrs. Minnie Hackworth were luncheon guests of Mr. and Mrs. G. H. Dingus, Thursday.

Mr. and Mrs. Olvo Dingus and Mrs. Sarah Dingus visited Mrs. Dingus' brother, Dr. Jay Preston, of Pikeville, recently. Dr. Preston is retired but is still on the staff of the Methodist Hospital there.

Branham-Burchett Vows Said at Martin Church

Miss Marcella Branham, of Martin, and Mr. Woody Burchett, of Prestonsburg, were united in marriage Jan. 11 at 3 p.m. at the Free Will Baptist Church of Martin, with the Rev. Clyde Lester officiating.

Miss Branham's maid of honor was Miss Jeannie Mitchell, of Printer, and serving Mr. Burchett as best man was Eddie Collins, of Prestonsburg.

Miss Branham is the daughter of Mr. and Mrs. Earl Branham, of Martin, and Mr. Burchett is the son of Mrs. Dixie Burchett, of Prestonsburg.

Mr. and Mrs. Burchett are temporarily residing in Martin.



Snodgrass Insurance Agency, Inc.

P.O. Box 187
Allen, Kentucky 41601
"Dependable Since 1906"

Personal and Business Insurance For All Your Needs, Including:

AUTOMOBILE
FIRE
HOMEOWNERS
CASUALTY
WORKMEN'S COMPENSATION
PLATE GLASS

MOBILE HOMES
MOTOR HOMES & CAMPERS
MOTORCYCLES & MINIBIKES
BOATS & OTHER MARINE
BONDS
LIFE

BEFORE YOU BUY, PHONE 874-9246

OUR SAVERS ARE EARNING A LITTLE MORE.

7.79%

EFFECTIVE ANNUAL YIELD ON

7.50%

SIX-YEAR CERTIFICATES

\$5,000 MINIMUM

7.51%

EFFECTIVE ANNUAL YIELD ON

7.25%

FOUR-YEAR CERTIFICATES

\$5,000 MINIMUM

INTEREST PAID ANNUALLY AND COMPOUNDED DAILY

OTHER SAVINGS PLANS PAYING INTEREST MONTHLY, QUARTERLY, SEMI-ANNUALLY OR ANNUALLY

6 1/2%

2 1/2 to 4 Yr. C.D.'s
(\$500 Minimum)

6%

1 to 2 1/2 Yr. C.D.'s
(\$500 Minimum)

5 1/2%

90 Day Time Deposit
(\$100 Minimum)

5%

Reg. Statement Savings
(No Minimum)

SHOULD EARLY WITHDRAWAL OF A CERTIFICATE INVESTMENT BECOME NECESSARY. AN INTEREST PENALTY IS REQUIRED BY LAW



The BANK JOSEPHINE

PRESTONSBURG, KENTUCKY Member F.D.I.C.

Deposits Insured To \$40,000.

MONTGOMERY WARD LAWN & GARDEN SALE

Save \$50 on 5-hp rotary tiller

Now only **\$229.88*** Was 279.99

Power safety reverse eliminates strain of pulling; stops unit instantly when handle is released.

Rugged horizontal shaft engine by Briggs & Stratton starts easily

Iron gear case houses 4 Timken® roller bearings; resists wear

Fold up handle saves storage space; adjusts to comfortable heights

Adjustable 12 to 26 in. slashers times are heat-treated high-carbon steel for durability

ONE CALL—ONE STOP DOES IT ALL SHOP WARDS CATALOG

SERVICE NATIONWIDE Prompt service and factory parts

MONTGOMERY WARD MANAGER'S CHOICE APPLIANCE SALE

Gas Range with continuous cleaning oven
SAVE \$30
Was 239.95 **209.88***

ELECTRIC RANGE
SAVE \$30
Was 249.95 **219.88***

CUT \$60
17 CU. FT. ALL FROSTLESS REFRIG-ERATOR FREEZER
Was 309.95 **299.88***

SAVE \$100 ON PAIR
12-CYCLE AUTOMATIC WASHER
Was 389.95 **299.88***

MATCHING DRYER
229.88*

BUY WHAT YOU NEED NOW—JUST SAY "CHARGE IT"
Stop in, see it, buy it now
SALES AGENCY **MONTGOMERY WARD**
PHONE 886-3821 PRESTONSBURG

BUY WHAT YOU NEED NOW—JUST SAY "CHARGE IT"
Stop in, see it, buy it now
MONTGOMERY WARD
SALES AGENCY
PHONE 886-3821 PRESTONSBURG

Myrtle P. Blankenship

Mrs. Myrtle Parsley Blankenship, 75, of Wayland, died last Wednesday at the McDowell Appalachian Regional Hospital following a long illness.

Born February 4, 1900 at Milo, she was a daughter of the late Millard and Leona Hinkle Parsley. She had been a life-long member of the Baptist Church.

Survivors include two sons, Paris Blankenship, of Wayland, and Charles Blankenship, of Charlotte, N. C.; four daughters, Mrs. Ethel Ramey, also of Charlotte, Mrs. Opal Caudill and Mrs. Ella Wray, both of Ft. Wayne, Ind., Mrs. Avanelle Quisenberry, of Clothier, W. Va.; a half-brother, Floyd Copley, of Middletown, O.; three half-sisters, Mrs. Pearl Able, of Dayton, O., Mrs. Virginia Harmon, in Illinois, Mrs. Kenova Potter, of Sun City, Arizona; 16 grandchildren and 27 great-grandchildren.

Funeral services were conducted at 10 a.m., Saturday, at the Wayland United Methodist Church by the Rev. Floyd Tackett. Burial was made in the Collins cemetery at Wayland under direction of Hall Brothers Funeral Home.

Mrs. Lyda Boyd Sellards

Funeral services for Mrs. Lyda Boyd Sellards, 77, of Paintsville, who died January 29, were conducted Saturday, February 1, at the chapel of the Paintsville Funeral Home by the Rev. W. D. Jiggers and Rev. Wannie Short.

Born October 7, 1897, she was a daughter of the late Albert and Sarah VanHoose Boyd.

Survivors include her husband, John B. Sellards; six daughters, Mrs. Pete Jarvis, of Prestonsburg, Mrs. Lorena Maynard, of Stockport, O., Mrs. Eunice Suttle, of Newport News, Va., Mrs. Jason Spears, of Dayton, O., Mrs. James D. Turner, of Louisville, and Mrs. Fred Frazier, of Ashland; a brother, Elmer Boyd, of Alexandria, O.; six sisters, Mrs. G. Mack Ward, of Paintsville, Mrs. Charles Colvin, of Tutor Key, Mrs. Wannie Short, of Mealy, Mrs. Harry Woolard, Mrs. Ralph Begley, both of Kettering, O., and Mrs. Joe VanHook, of Dayton, Ohio. Sixteen grandchildren and 14 great-grandchildren also survive.

Burial was made in the Highland Memorial Park at Staffordsville. Serving as pallbearers were her grandsons.

Minnie E. Patton

Mrs. Minnie E. Marshall Patton, widow of Monroe Patton and a native of Floyd county, died Jan. 20 at Indian Lake Nursing Home, Alger, Ohio.

A former resident of the Prestonsburg vicinity and the Right Beaver Creek section, Mrs. Patton and family had lived at Alger a number of years. Her husband died in 1972 and three sons also preceded her in death. Surviving are two daughters and one son, Mrs. Flossie Hall and Mrs. Doris Geraldine Davis, and Edwin C. Patton, all of Lima, Ohio.

John Auxier Sowards

John Auxier Sowards, 80, died February 5 at Veteran's Hospital in Lexington after a long illness of cancer. He was born November 19, 1894, the son of the late James and Hester Auxier Sowards, of Pikeville. He was commissioned second lieutenant in World War I, commanding a colored troop. He was a graduate of Pikeville College and a member of the Pikeville Presbyterian Church.

Funeral services were conducted from the J. W. Call and Son Funeral Home at 1:30 p.m. Feb. 9, with burial in the Auxier Cemetery, Pikeville. He is survived by his widow, Mrs. Isabel McIntosh Sowards, Arlington, Va.; a nephew, Gilbert Dewart Pasadena, Cal. and a niece, Mrs. Richard Zimmerman, Ft. Lauderdale, Fla., a sister-in-law, Mrs. Everett H. Sowards, Prestonsburg, and other relatives.

Albert Leonard Hall, Sr.

Funeral services will be held at 10 a.m., today, Wednesday, at the Joppa Regular Baptist Church at Melvin for Albert Leonard Hall, Sr., former Wheelwright resident who died in Wayne, Michigan last Saturday while visiting a son. Mr. Hall resided with a daughter, Mrs. Violet Ann Twaddle in Toledo, Ohio.

Born July 7, 1896 at Banner, he was a son of the late William and Spicy Newsome Hall. He was a member of the Church of Christ and was a retired carpenter. His wife, Mrs. Victoria Tackett Hall, preceded him in death.

Other than Mrs. Twaddle, survivors include three daughters, Mrs. Mabel E. England, of Price, Mrs. Velma M. Camp, of Peoria, Ill., and Mrs. Dallas Prater, of Willis, Mich.; six sons, William F. Hall, of Taylor, Mich., Albert Leonard Hall, Jr., of River Rouge, Mich., Clifford C. Hall, of Polk City, Fla., Edwin H. Hall, of Bartow, Fla.; three sisters, Mrs. Lennie Akers, of Banner, Mrs. Stella Akers, of Grethel, and Mrs. Tava Akers, of Taylor, Mich.; one half-sister, Mrs. Myrtle Hall, of Mt. Clemons, Mich.; 27 grandchildren and 12 great-grandchildren.

Burial was made in Davidson Memorial Gardens under direction of Hall Brothers Funeral Home.

HARMON PALLBEARERS

Pallbearers at the rites for T. Y. Harmon last Wednesday were Charles Laffie Harmon, Jr., Thomas W. Harmon, John C. Wells, Jr., and Virgil Marshall.

Honorary pallbearers were Glenn Burchett, Bill Burchett, Henry Stumbo, Sam Vaughn, Otto Hyden, and Bill Wells.

Obituaries

Eva Collins Laferty

Mrs. Eva Collins Laferty, 80, of Cliff, died last Wednesday at Mountain Manor Nursing Home here following a prolonged illness.

Born April 7, 1894 at Edgar, she was a daughter of the late Buddy and Martha Collins and was a member of the Free Will Baptist Church.

Surviving her are her husband, J. L. Laferty, Sr.; five sons, Albert, Henry, and Johnny Laferty, Jr., all of Cliff, Darwin Laferty, of Emma, and Edgar Laferty, of East Point; four daughters, Mrs. Okley Morrison, of West Prestonsburg, Mrs. Mazie McGarren, of Flat Rock, Mich., Mrs. Roberta Crider, of Prestonsburg, Mrs. Pauline Jones, of Indianapolis, Ind.; 28 grandchildren and numerous great-grandchildren.

Funeral services were conducted at 2 p.m., Friday, at the Cow Creek Free Will Baptist Church with the Rev. Bill Amburgey and others officiating. Burial was made in Davidson Memorial Gardens at Ivel under direction of Hall Brothers Funeral Home.

Pallbearers were Charles Laferty, Dwight Crider, Paul David Crider, Brian Crider, Scotty Laferty, Harley Ray Roof, Larry Laferty and Clinton Laferty.

Ellis Hall

Ellis Hall, 69, former Floyd man, died of a heart attack January 27 at Portsmouth, Ohio. He was stricken about 4 a.m. and was rushed to the Scioto Memorial Hospital, Portsmouth, where he died in the emergency room a few minutes later.

He was the son of the late Day Hall and Rosa M. Hall, of this county. Surviving are his wife, Ollie Allen Hall; three sons, Ralph Hall, of West Portsmouth, Harold Eugene Hall, Mansfield, Ohio, and Gary Hall, Columbus, Ohio; three daughters, Nancy Carol Evans, Friendship, Ohio, Shirley Conley, Dry Run, Ohio, and Juanita Scott, Columbus, Ohio; two brothers, John Hall Toledo, Ohio, and Parker E. Hall, LaRue, Ohio, and three sisters, Mrs. Ann Bentley, Columbus, Ohio, Mrs. Nell Springer, Marion, Ohio, and Mrs. Nancy Hunt, New Boston, Ohio. He is also survived by 15 grandchildren.

He leaves many friends and relatives around McDowell, Kentucky and Portsmouth, Ohio.

Burial was made in the McKendree cemetery, with the Rev. Ogra Green officiating.

Booker T. 'Wash' Justice

Evangelist Booker T. Washington Justice, 64, of Worthington, W. Va., formerly of Tram, died Wednesday, January 29.

A son of the late Willie and Lilly Rickman Justice, he moved from this county to West Virginia in 1949 where he continued his work with the Church of Christ. Survivors include his widow, Mrs. Dora A. Justice; three sons, Robert Keith and Aaron Booker T. Justice, Jr., both in West Virginia, Gale Dean Justice, Fort Thomas; three brothers, Robert Frank Justice, of Worthington, W. Va., Thomas Justice, in Ohio, and Paul Justice, in Georgia; a sister, Mrs. Louise J. Watkins, of Columbus, O.; step-mother, Mrs. Jessie Sington, also of Columbus, and eight grandchildren.

Funeral services were conducted at 2 p.m. Saturday, Feb. 1, at the Church of Christ in Shinnston, W. Va. by Joe E. Richards and Everett Harvey, ministers. Burial was made in the Greenlawn Masonic cemetery at Clarksburg, W. Va.

Copley Tackett

Copley Tackett, 56, of Urbana, O., formerly of Harold, died Thursday at the VA Hospital in Dayton, Ohio following an extended illness.

Born January 12, 1919 at Cranberry W. Va., he was a son of Solly and Callie Tackett. A disabled miner and veteran of World War II, he was a member of the Sammy Clark Free Will Baptist Church.

Survivors include his widow, Mrs. Alma Cantrell Tackett; two sons, Wendell Pearl and Edgar Tackett, both of Urbana, O.; six daughters, Mrs. Nancy Payton, of Fairborn, O., Mrs. Ruby Smith, of Dayton, O., Mrs. Audrey Osborne, of Urbana, Mrs. Linda Dunaway, of Irvine, Mrs. Rose Ann Jackson, of Mechanicsburg, O., Mrs. Diana Tackett, of Springfield, O.; four brothers, Clarence Tackett, of Toler Creek, Willis Tackett, of Prestonsburg, Marvin Tackett, of Little Mud, William Tackett, of Urbana, O.; two sisters, Mrs. Myrtle Cable, of Dorton, and Mrs. Flora Riley, of Toler Creek; 27 grandchildren and two great-grandchildren.

Funeral services were conducted at 10 a.m., Monday, at the Sammy Clark Free Will Baptist Church at Harold. Burial was made in the Bush cemetery at Boldman under direction of Hall Brothers Funeral Home.

Charley Evans

Charley Evans, 73, of Grethel, died last Tuesday, February 4, at McDowell Appalachian Regional Hospital following an extended illness.

Born December 24, 1901, he was a son of the late Mose and Frances Hamilton Evans, and was a retired miner. His wife, Minnie Howell Evans, preceded him in death in 1971.

Survivors include five sons, Ed Evans, of Delaware, O., Butler and Kenis Evans, both of Grethel, Earl Evans, of Spokane, Wash., Raymond Evans, at home; three daughters, Mrs. Hazel Hamilton, Mrs. Ethel Williams, and Mrs. Verlie Hall, all of Grethel; two brothers, John B. Evans, of Craynor, Bill Evans, of McDowell; three sisters, Mrs. Polly Tackett, also of McDowell, Mrs. Goldie Adkins and Mrs. Myrtle Martin, both of Grethel; 40 grandchildren and 38 great-grandchildren.

Funeral services were conducted at 10 a.m., Friday, at the home, and burial was made in the Evans cemetery at Grethel under direction of Hall Brothers Funeral Home.

Milt Blankenship

Milt Blankenship, 81, of Nippa, died Sunday, February 2.

He was a son of the late Thomas and Nancy Hurt Blankenship. A retired miner, he was a member of the Church of Christ.

Survivors include his widow, Mrs. Sophia Blankenship; two sons, Paris Blankenship, of Wayland, Charles Blankenship, of Charlotte, N. C.; four daughters, Mrs. Ethel Ramey, also of Charlotte, Mrs. Opal Caudill and Mrs. Ella Mae Wray, both of Ft. Wayne, Ind., and Mrs. Avanelle Quisenberry, of Clothier, W. Va.; three brothers, Ralph Blankenship, of Wayland, Jessie Blankenship, of Mealy, and Roy Blankenship, of Mt. Sterling, O.

Funeral services were conducted at the Jones-Preston Funeral Home Monday by the officiating minister, Bill Ford. Burial was made in Highland Memorial Park at Staffordsville.

Melvin B. (Nick) Martin

Melvin B. (Nick) Martin, 51, of Estill, died Wednesday, January 29, at St. Joseph Hospital, Lexington, following a prolonged illness.

A disabled miner, he was a veteran of World War II and a member of D.A.V. Chapter 128 at Garrett.

Survivors include his widow, Mrs. Josephine Slone Martin; two sons, Kenneth Ray Martin, of Killen, Texas, and Denzil Bryon Martin, of Estill; three daughters, Misses Jennifer Lou, Connie Jo, and Myra Lynn Martin, all of Estill; two brothers, Harry Martin, of Garrett, and Tom R. Martin, of Cincinnati, O.; three sisters, Mrs. Opal Burchett, of Emma, Mrs. Ruth Roope, of Martin, O., Mrs. Katherine Martin, of Wayland, and three grandchildren.

Funeral services were conducted February 1 at the Martin Branch Free Will Baptist Church at Estill by the Rev. Green Boyd and Rev. Douglas Burkett. Burial was made in the Carl D. Perkins cemetery at Hindman under direction of Casebolt-Hoskins-Cox Funeral Home.

Rant Bolen

Rant Bolen, 87, of Garrett, died last Tuesday, February 4, at a Hazard hospital of pneumonia.

A retired miner, he is survived by six sons, Taulbee Bolen, of Belleview, O., Elmer Bolen, of Willard, O., Delbert, Vernon, Mitchell, and Robert Bolen, all of Rochester, Ind.; eight daughters, Mrs. Alma Burwinger, of Lynchburg, O., Mrs. Grace Howard, of Jackson, Mrs. Elsie Slone, of Pippa Passes, Mrs. Martha Cammit, Mrs. Thelma Cammit, both in California, Mrs. Bonnie Bolen, Mrs. Josephine Gibson, and Mrs. Chalcie Miller, all of Rochester, Ind.; two brothers, Joe Bolen, of Bluefield, W. Va., and Fielden Bolen, of David; one sister, Mrs. Rosetta Prater, in Michigan; 35 grandchildren and 20 great-grandchildren.

Funeral services were conducted at 10 a.m. Friday at the Mount Olive Old Regular Baptist Church at Pippa Passes by Old Regular Baptist ministers. Burial was made in the Bolen cemetery on Rock Fork near Garrett under direction of Casebolt-Hoskins-Cox Funeral Home.

Betsy Layne Women Observe Special Week

Women of the Betsy Layne United Methodist Church will hold one of their most important annual observances this week—the Call to Prayer and Self-Denial. About 1.5 million women in 35,000 local units in all 50 states will join in the observance.

The Call to Prayer and Self-Denial for women of the Betsy Layne church will be held at 7:30 p.m., Feb. 6.



DAYTON, OHIO—Army Brigadier General Max Etkin (left), commander of the Defense Electronics Supply Center, and Col. David Meyer (right), director of Technical Operations, join three DESC employees who have been recognized for 20 years of service with the federal government. Accepting citations were, from left, Arletta Sebree, Freda W. Terbay and Robert D. Curd.

Fort Knox Seeks CMTC '25 Alumni

Ft. Knox, Ky.—The Second ROTC Region here wants to hold a 50th year reunion for men who attended the Citizens' Military Training Camp (CMTC) at, then, "Camp" Knox in 1925.

In that year almost 2,500 men, age 16 to 24, from Indiana, Kentucky, Ohio and West Virginia attended the CMTC for four weeks in July. These four states made up the old US Army Fifth Corps area, headquartered at Fort Hayes in Columbus, Ohio.

Any person having attended the camp and interested in coming to the 50th reunion is invited to contact LTC Don Kington, Second ROTC Region, Fort Knox, Ky. 40121.

The idea of the reunion, tentatively scheduled for July 1975, was prompted by the discovery of "The Mess Kit," a yearbook for the 1925 CMTC. The 50th reunion will be held in conjunction with the 1975 ROTC Basic Camp, conducted for the entire nation by Second Region.

Names and hometowns of those who resided in Floyd county and attended the 1925 CMTC camp follow:

Graden E. Akers, Jr., Banner; Audra Boyd, Dana; Charles L. Copley, Wayland; Paul B. Francis, Prestonsburg; Samuel R. Hatcher, Allen; Thomas F. Hatcher, Lackey; Willie Jerrell, Dana; Lee Johnson, Lackey; John J. Jordan, Wayland; Homer C. Kazee, Estill; Oatice Musick, Hite; Floyd D. Sexton, Wayland; Russell Thacker, Lackey; Homer E. White, Wayland.

Dial 886-8506 To Place
A Times Want Ad!

Electrical Retraining Course To Be Offered

An electrical retraining course will be held at the Martin district office, Department of Mines and Minerals, February 25 and 26, at 1 p.m. for mechanics and electricians who have received initial electrical training and passed the written examination as prescribed by the department.

William E. Clayton, electrical instructor for the Kentucky Department of Mines and Minerals, will be the instructor.

This retraining course is essential for all persons who now hold certification cards, in order to retain their cards.

For further information contact, Willard Stanley, Martin District Office, 285-3547, or William E. Clayton, West Kentucky District Office, 821-0580.

Columbia Raises Gas Allotment

Columbia Gas of Kentucky will begin providing more gas to 49 industrial customers in Kentucky, beginning Feb. 15, Marvin E. White, president of the gas company, announced last week.

Industrial curtailment has been 85 percent of base allocations but now will be only 50 per cent.

The gas company president said the company is able to make additional natural gas available to the Kentucky industries because temperatures throughout the company's service area in the state have averaged about 9.5 per cent warmer than normal during January and because customers, through voluntary conservation, are continuing to reduce their overall consumption.

The 49 industrial customers affected have been operating under the 85 per cent curtailment level since Jan. 1 and under varying degrees of curtailment since November, 1974.

The gas company spokesman warned customers not to assume from this relaxation of curtailment levels that the energy emergency in the country is over. He pointed out that natural gas is still in short supply and that the gas company is still not able to obtain sufficient supplies of natural gas to meet full demands of its customers.

"As in the past, any change in the current percentages of curtailment will depend upon temperatures experienced in the gas company's service area during the remainder of the heating season, the amount of gas conserved by customers and possible further changes in the gas supply picture," he said.

PART TIME JOB OPPORTUNITY — Reliable man, woman or student with a dependable vehicle is needed to deliver the daily and Sunday Courier-Journal on Right Beaver Creek. If interested contact Bill Davis, territory manager at the Plantation Motel, Phone 886-3801. It.

ADMINISTRATORS' NOTICE

Administration has been granted on the following estates, and all persons having claims against any of same are hereby notified to file their claims, properly proven according to law, with the administrator of such estate at the address here shown on or before March 31, 1975.

ESTATE	ADMINISTRATOR	ADM. ADDRESS
Bernard Tackett	Toda Tackett	Banner, Ky.
Raymond A. Mabes	Ressie Mabes	West Prestonsburg, Ky.
Mary Elizabeth Bentley	Marshall Davidson, Atty.	Prestonsburg, Ky.
Ora S. Salisbury	Vina S. Nuckles	Prestonsburg, Ky.
Malcolm V. Ferguson	Lona Ferguson	Martin, Ky.
Tom Salisbury	Myrtle Salisbury	Drift, Ky.
Floyd Hamilton	Peggy Keathley	129 Amanda Clyde, Ohio 43410
C. L. Tackett	Bertha Tackett	Weeksbur, Ky.
Willie Meade	Anna Meade	Harold, Ky. 41635
Anna Lorraine Fitzpatrick	Jeanette Fitzpatrick	Prestonsburg, Ky.
Glenn Dennis Moore	Norma Lee Moore	Box 124, Hueysville, Ky.

C. "OLLIE" ROBINSON
Clerk, Floyd County Court

GOSPEL SINGING AND PREACHING

THE LIGHTED PATHWAY — 2 P.M., SUNDAYS

ON RADIO WDOC, 1310 ON YOUR DIAL



Rev. and Mrs. Moses Kitchen, pastor of the First Church of God, North Lake Drive, Prestonsburg, Ky.



Mr. and Mrs. Leon Fraley, singers, from the Martha First Church of God.



Musicians from the Little Paint Church of God are, seated, from left, Sharon Watkins, Barbara Meek and Brenda Music. Standing are singers, from left, Carol Ann Derossett, Patsy Williams, Marie Rice and Bonnie Hughes.



The "Glory Tones" from the First Church of God, Prestonsburg, are from left, Curtis Ray Shuff, Doris S. Lafferty, Peggy S. George, Bernice Shuff and Garland Vaughan.

\$25 REWARD

For return or information leading to return of male wire-haired terrier lost Thursday, February 8. Weighs approximately 35 pounds, is white with brown-black saddle mark on back. Answers to name of "Kipper". Is wearing tag with address Park Hills, Ky. \$25 reward in vicinity of Executive Heights, Hager Hill. \$25 Reward—No questions asked. If you have information, call 886-8506, or 789-1796. If you find this dog, please return him to Floyd County Times.

Treasure Hunters Need Permits

By JOD NEACE
FRANKFORT, Ky.—Kentucky treasure hunters who dig for valuables on state-owned or state-controlled property without a state permit are violating the law.

Frederick (Rick) Wilson, archaeologist for the Kentucky Heritage Commission, said Kentucky's archaeology law prohibits persons from willfully injuring, destroying or defacing archaeological sites or any object of antiquity, either Indian or pioneer or any other relic, on land owned or controlled by the Commonwealth or any state agency.

"Those who are caught," said Wilson, "can receive as much as a six-month jail sentence or a \$500 fine, or both. The least an offender can get is 10 days in jail or a \$50 fine or both."

The law was devised to keep non-professionals and collectors from tampering with archaeological sites and antiquities. It allows qualified persons and educational institutions to explore, excavate and collect historical objects.

Wilson is concerned with the increasing number of collectors who are using electronic metal detectors. Many are enticed into looking for gold or silver through treasure magazines which advertise these detectors. A handbook often accompanies the metal detector with suggestions on where to look for hidden treasure. Wilson said that one such handbook listed many historic

Kentucky sites and buildings, some on the National Register of Historic Places.

Mrs. Eldred Melton, director of the Kentucky Heritage Commission, commented the Commission is prepared, if necessary, to prosecute persons found illegally collecting, exploring or excavating state property. A permit can be obtained from the University of Kentucky's anthropology department.

The permit describes the location and sites of the ruins or deposits where the exploration or excavation is to be conducted and is given for a specific and limited time.

The permit is issued on the approval of the agency owning or having control of the land upon which the exploration or excavation will take place.

While private owners of historical sites or buildings are not covered under Kentucky's archaeology law, they are protected by trespass laws, which protect their property against the intrusion of treasure hunters. Wilson said that several states are adopting specific laws to protect privately owned historical sites and buildings from unlawful intrusion. But he said that it may be years before Kentucky adopts such a law.

Louisville Meet Marks ASCS State Conference

Kentucky farm program officials from the Department of Agriculture's Agricultural Stabilization and Conservation Service (ASCS) met January 29 and 30 at the Galt House, Louisville, to discuss better service for farmers, farm programs, and the image of the farmer in today's urban society. Attending the meeting from Floyd county was Sharon Conley, acting county ASCS executive director.

The principal speaker was Kenneth E. Frick, ASCS administrator. Frick told the nearly 500 attending that agriculture is the least subsidized and the most forward segment of our economy. He urged the farmer-committeemen to hold on to their gains in income and to resist temptations to retread old farm programs.

"I ask all farmers to take a firm stand against controls and government payments, and against all of the other interferences that centralize decision-making and mean more government and less independence."

Frick called for a recycling of basic ideals of the country's heritage stating "that new approaches are needed for new problems." He also called for the "revival of integrity, independence, and the work ethic in the nation." "Our past farm policies cost this nation billions of dollars in payments, billions in food aid, and billions in storage costs—without achieving farm family incomes equal to the non-farm sector, without appreciably increasing the world's food security, and without truly protecting the farmer. The farmers I have talked with never want to return to the system of Washington determining their farming patterns or to get back into a cheap food policy."



ATTENDING THE STATE Heart Fund kick-off luncheon at the governor's mansion in Frankfort recently were Pauline Sparks (right), of Prestonsburg, the Floyd County Heart Fund advisory chairman, and Jeanne Brown, also of Prestonsburg, the Floyd County Heart Fund and Business Gifts chairman. With them is author Jesse Stuart (left), Kentucky Heart Fund campaign chairman; Gov. Julian Carroll; and Marla Shimfessel (center), the 1975 state Heart Fund poster child. February has been designated by Gov. Carroll as Heart Fund month.

Glory of Cornbread is in the Cooking

By NEVYLE SHACKELFORD
UK College of Agriculture

Although it may be plebian in origin, rustic by nature, and in times past the object of mild derision, cornbread can nevertheless stand up in any company.

It has been argued, too, that of all the bread ever baked since time began, few, if any, loaves can match the soul-satisfying goodness of a pone of cornbread baked not in an oven but in an old-fashioned skillet on a bed of hot coals.

Cornbread has a special affinity for fish, pork, green beans, sorghum, sweet milk, butter, and stew. The taste of cornbread, when dunked in a bowl of bean soup, approaches the sublime, and when baked with a handful or two of cracklings from freshly rendered pork, cornbread becomes truly fit for the divine palates of the gods of myth and fairy tale.

Gifted housewives of the South have developed cornmeal-baking into a fine art. From the simple but robust corn dodger of the Indians, made by mixing cornmeal with water and salt and baking it on a flat board before a campfire, to such wonderful things as spoonbread, muffins, hush puppies, batter cakes and southern cornbread. Southern cooks have come up with goodies made from cornmeal that have few equals in the annals of culinary art.

It is a well-known fact that for corn and the discovery of cornbread, we owe a tremendous debt to the Indians. But no one knows who first found out that, by blending together a cup of cornmeal, a pint of whole milk, three tablespoons of melted butter, one and a half teaspoons of salt, one-half teaspoon of baking powder, and four beaten eggs, and baking this mixture at 350 degrees for about an hour, the result would be that incomparable taste treat known as spoonbread. If that person—presumably a woman—was known, she would, in the opinion of many, be deserving of a monument tall as the Statue of Liberty.

Who first compounded and baked the superb Southern cornbread is a person equally deserving but likewise unknown. Fortunately, though, the knowledge is still with us. From the files of UK Extension home economists comes this recipe that has been handed down for generations.

Take 1½ cups of cornmeal; 1½ teaspoons of salt; 1 teaspoon of baking powder; 2 slightly beaten eggs; 1¼ cups of buttermilk; and 2 tablespoons of melted shortening.

Mix the dry ingredients. Beat eggs and add them to the dry ingredients, along with the buttermilk. Add shortening to the dough, mix well, and pour into a hot greased skillet or baking pan; bake at 450 degrees until done. The eggs can be omitted and the cornbread will be just about as good. In fact, some prefer

that the eggs be left out because this leaves the bread waxy and less crumbly.

To make the wonderful "crackling bread", according to the home economists, all that is necessary is to add cracklings to the above mixture.

To make battercakes that are unsurpassed for covering with butter and sorghum or syrup and eating on a cold winter morning, take 1 cup of white cornmeal, ½ teaspoon of soda, ½ teaspoon of salt, 1 egg, and 1½ cups of buttermilk.

Mix up the cornmeal with the soda and salt. Beat the egg and the buttermilk together and add to the dry mixture. Stir well, with a large spoon and then, using a large spoon, pour spoonfuls of the mixture onto a hot greased skillet or griddle. Turn the battercakes as soon as they are brown, and rush them to the table.

Granted that all this praise of cornbread is perhaps a bit overdrawn, but one fact still remains. It is a wonderful and historic pone, and the proof is in the eating.



BUSINESS & PROFESSIONAL MANAGEMENT

Management Consultants Offering!

- Bookkeeping Service
- Complete Tax Service

Joe Waddell, President

Prestonsburg, Ky.—Phone 886-8219

Drive-In



It's the handiest way. Use our convenient Drive-In Teller.

FIRST GUARANTY BANK

of Martin, Kentucky

Member Federal Deposit Insurance Corporation

BELTONE Hearing Aid Service Center

A BELTONE CONSULTANT WILL BE AT THE KENTUCKY MOTEL PRESTONSBURG, KY. ON TUESDAY, FEB. 18, 1975 FROM 9 A.M. to 12 Noon To repair and service hearing aids.

Batteries and supplies for all makes for sale.

Our Consultant will be glad to give you a free hearing test with the latest Beltone Electronic equipment.

If hearing is your problem Beltone is the answer

BELTONE Hearing Aid Center

601 - Sixth Ave. Huntington, W. Va. Phone 525-7221

Terrific Savings on CO-OP Mark V Whitewall Tires

If you need tires, you can't afford to pass up these low sale prices on Mark V tires. They're the Glas-Belt tires that have proved themselves over millions of miles of driving under all kinds of conditions. They have four plies of polyester cord plus two fiberglass belts for a smooth ride, stability, safety, long wear. Whitewalls only. Prices good through February 22 or while supplies last.

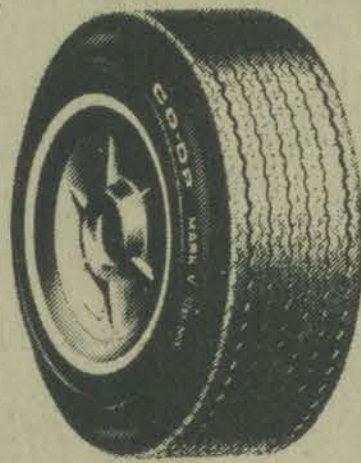

Size	SALE PRICE	Plus Fed. Tax
700x13	\$26.85	\$1.95
C78-14	\$28.20	\$2.07
E78-14	\$29.20	\$2.24
F78-14	\$30.20	\$2.41
F78-15	\$31.40	\$2.42
J78-14	\$33.60	\$2.95

QUANTITY LIMITED.

Check your tires. Then come and see us.

FARM & HOME STORE
Phone 886-8596 • Prestonsburg



Your Southern States Cooperative Agency

REVIVAL

First Assembly of God
West Prestonsburg, Ky.

Feb. 10-20, 7:30 p.m. daily

Revival fires are burning—the Holy Spirit is the director. Come one, come all—hear anointed preaching and see the Holy Spirit ministry in action. For God loves righteousness and has food for all.

Rev. Henry Harold Wright
Pastor

2-5-2t.

Invest in blue chip Maine-Anjou... and watch your stock grow

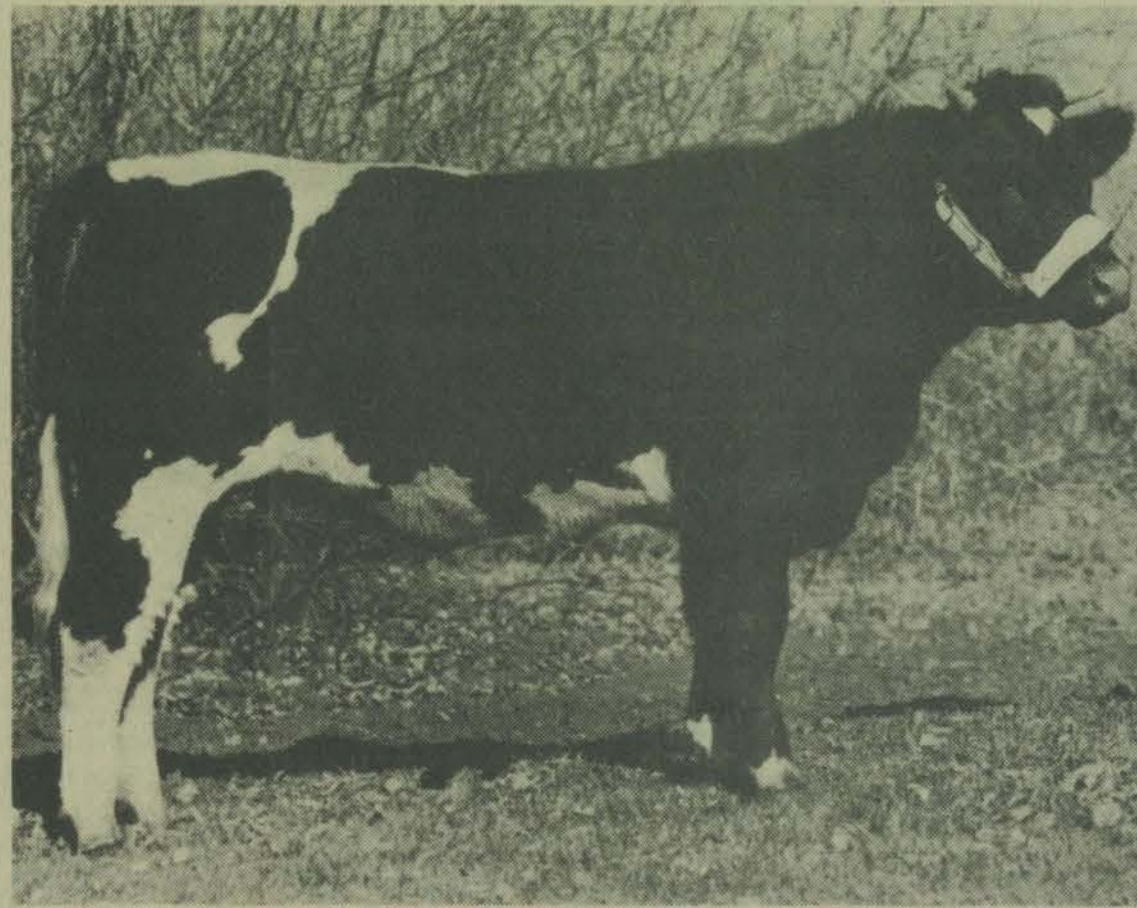

Exotics are best...

Maine-Anjou are the best exotics

Here at Wilkinson-Cole Farms, we breed the Maine-Anjou exclusively. These cattle are superior in rate of growth... fertility ... feed efficiency ... carcass quality ... and final weight. For the most part, they are grass fed...lowering high feed costs.

We're dedicated to the improvement of the Maine-Anjou breed...the Thoroughbred of the Beef Business. Our Maine-Anjou herd is being bred to represent the best characteristics of this superior strain: dark red and white coloring...docility...fast rate of gain...and record sales price.

We at Wilkinson-Cole Farms can provide the seed stock for your own prize herd...raised on your own farm. Or, if you prefer, we offer a cattle management service, tailored to fit your needs and future investment.

Investors in cattle gain valuable tax advantages...investment credit...depreciation...and an opportunity for capital gains. Plus...he can literally watch his stock grow.

We invite you to visit our Bluegrass farm, and inspect our handsome herd of blue-chip Maine-Anjou. We look forward to your visit...soon.

WE SELL SEED STOCK PRIVATE TREATY AT THE FARM!

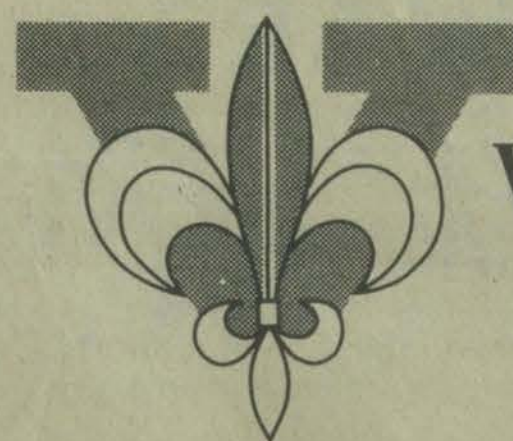

WILKINSON • COLE FARMS

P.O. BOX 11518
Lexington, Kentucky 40511
Telex: 21-8444

HERDSMAN: Kenneth Cole
Phones: 606/734-3734
606/865-2933 606/254-8861

Sgt. Gullett Awarded Commendation Medal

Ft. Lee, Va. (AHTNC)—Army Sergeant First Class Larry F. Gullett, son of Mr. and Mrs. Hascal B. Gullett, of Bypro, was presented the Joint Service Commendation Medal at Ft. Lee, Va., recently.

The Joint Service Commendation Medal was awarded for meritorious performance of service in a joint activity assignment. Ranking with the Army Commendation Medal, it was established by the Department of Defense in May 1967.

Sgt. Gullett earned the award during his last assignment in Headquarters, U. S. Army Element, Germany.



DIXON NUNNERY
886-3647 886-2189
Complete Real Estate Service.

JOE D. WEDDINGTON
REAL ESTATE

NEWS OF THE MARTIN COMMUNITY

(Delayed from Last Week)

Mrs. G. H. Dingus, Mrs. Debbie Kinzer and daughter, Jerri Lynn, visited Mr. and Mrs. Joe Hackworth in Huntington, W. Va. over the week-end.

Jobie Click, Jr., of Russell, has been here visiting his parents, Mr. and Mrs. Jobie Click, this week.

Mrs. Mary Stickler is sick at her home here.

Sheldon Maggard, of Hindman, brother of Mrs. T. J. Allen, was in Martin Thursday afternoon. He and friends, Mr. Caudill and Mrs. Hanes, of Hindman, visited Mrs. Hanes' son, Arnold, who is in Our Lady of the Way Hospital, ill of pneumonia.

A birthday dinner was given Jan. 31 at Archer Park for all senior citizens whose birthdays are in January. Those attending from Martin included Mrs. Anna Mae Spencer, Mrs. Dorcus Lafferty, Mrs. Stella Justice and Miss Amanda Lafferty.

Mrs. Sonia Greer, Mrs. Myrtle Skeans and Miss Linda Skeans attended the folk dance Thursday night given by the Berea College dancers at Prestonsburg Community College.

Mr. and Mrs. J. W. Hall and daughter Audilee are ill at their home here.

Renee and Gina Vannucci, daughters of Mr. and Mrs. Lorie Vannucci, spent last week-end with Mrs. Fanny Branham while their parents were in Louisville on a buying trip.

Mrs. Evaline Rowe, mother of Ralph Rowe, passed away at the Pikeville Methodist Hospital Jan. 28.

Mrs. Eileen Lester, Mrs. Penny Stumbo and little Jennifer Martin were shopping in Paintsville Thursday.

Dr. and Mrs. Martin Williams and

daughter Delaine will be leaving this week for Benson, Arizona where they will make their home. Dr. Williams will return and finish the school term at Pikeville College where he is a biology teacher. He is organist at the Assembly of God Church in Martin where Lorie Vannucci is pastor.

Mr. and Mrs. Frank Fitzpatrick of Cincinnati, Ohio, visited her mother, Mrs. Mary June Allen, and family over the week-end.

Ronnie Lester, seven-year-old grandson of Mr. and Mrs. Hershell Lester, has been very ill with a virus at his grandparents' home here.

Mrs. Vernon Ratliff is ill at her home here.

Mrs. Jay Henthorne and children of Wooster, Ohio, visited her parents, Mr. and Mrs. John P. Sammons, last week-end.

Mr. and Mrs. Alan Halbert, of Berea, visited their parents, Mr. and Mrs. Denzil Halbert and Mr. and Mrs. Burt Allen last week-end.

The Methodist Homemakers' meeting was held at the church Tuesday evening. Members present were Fanny Branham, Bertha Peters, Eva Allen, Geraldine Bartrum, Francis Pitts, and Anna Mae Spencer. The discussion of the meeting was on the metric system.

Mr. and Mrs. T. J. Allen spent last week-end in Lexington as guests of Mrs. Arnold Maggard. The occasion was to celebrate the birthdays of Mrs. Maggard and Mr. Allen. A special dinner and birthday cake were enjoyed by these guests: Mr. and Mrs. James Corothers and son, Jamie, of Nashville, Tenn., Mr. and Mrs. Larry Maggard and children, Todd and Amy, of Lexington, Mr. and Mrs. T. J. Allen, of Martin, and Elaine Maggard and daughter Jennifer, of Lexington. Mr. and Mrs. Allen visited Mrs. Oriole Maggard and Mrs. Kathleen Moore while in Lexington.

Mr. and Mrs. Foster Porter have returned to their home here from Houston, Texas where Mrs. Porter has been undergoing treatment at the M.D. Anderson Cancer and Tumor Institute which is affiliated with the University of Texas. The Porters have been there for six months—five months spent in Crosby, near Houston, where they have their own land and mobile home and one month spent at the institute. Mrs. Porter is much improved.

Darrell Greer entertained friends at his home over the week-end Everett and Joe Patton, John Layne, Tim and Henry Shepherd, all of Stephens Branch, and his brother, Larry, of Prestonsburg.

Mrs. Cea Williams, of Winchester, has been visiting her daughter and family, Mr. and Mrs. Repts Osborn, for the past two weeks.

Members of Trimble Chapel of Bull Creek visited the Martin Methodist Church Sunday, Feb. 2, when two of their members were baptized at the end of the service.

At the Jan. 29 meeting of Senior Citizens at Archer Park, Prestonsburg, the evening speaker was Teddi Pence, of Floyd Federal Savings and Loan. Mrs. Dorcus Lafferty, Mrs. Fanny Branham, Mrs. Eva Allen and Miss Amanda Lafferty, of Martin, were present. The topic was, "Savings As an Investment."

Laferty-Scull



Mr. and Mrs. Bascom Laferty, of Columbus, Ohio, announce the engagement of their daughter, Lynn Allison, to Mr. Russell L. Scull, son of Mr. and Mrs. Herbert R. Scull of Bronxville, New York. Miss Laferty is the granddaughter of Mrs. John E. Laferty, of Martin, Ky.

Miss Laferty and Mr. Scull are juniors at Otterbein College, Westerville, Ohio. He is a major in technical theatre and a member of the Air Force ROTC. Miss Laferty is a history major.

A June 14 wedding is planned at McKendree United Methodist Church, Columbus, Ohio.

Floyd Students Named To EKU Dean's List

RICHMOND, Ky.—Fourteen students from Floyd county have been named to the Dean's List for the 1974-75 fall semester at Eastern Kentucky University.

Dr. John D. Rowlett, vice president for academic affairs, said the list, totaling 1179 students, includes 280 who made a perfect 4.0 academic standing.

To attain the list, a student must make a scholastic average of 3.5 or better for 14 or more semester hours.

Floyd county students named to the Dean's List include Deborah Chaffin, Connie J. Clark, Janet S. Johnson, John S. Leach, Kenneth K. McGuire, Sally A. Music, Paul L. Pelphrey, Teresa K. Scutchfield, all of Prestonsburg; Kenneth Donta, Jr., of Allen; Ernest F. Dudleson, Terrie A. Harris, both of Martin; Gloria J. Kidd, of Wayland; Kathy Prater, of David; Jerry Tackett, of Melvin.

Clark, Music, Scutchfield and Tackett attained a perfect 4.0 academic standing.

STATIONED IN HAWAII
U. S. Forces, Hawaii, Jan. 22—Pvt. Francis E. Bartlett, son of Mr. and Mrs. Troy Howell, East McDowell, Ky., is assigned as a field radio repairman in Troop B, 3rd Squadron, 4th Cavalry, 25th Infantry Division at Schofield Barracks, Hawaii.

NOTICE
The Floyd County Clerk's office is open each day, Monday thru Friday, from 8 a.m. until 4:30 p.m., and on Saturday from 8 a.m. until 4 p.m. Each Thursday, the Clerk's office will be open from 8 a.m. until 8 p.m.

Feed Four for \$5.00

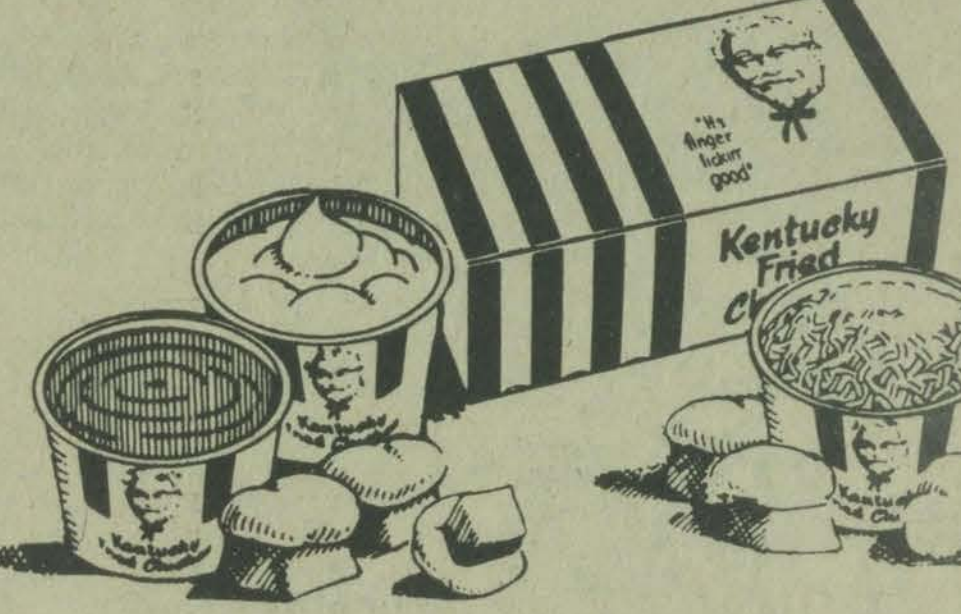

9 Pieces of Chicken
1 Pint of Potatoes
1 Pint of Salad
1/2 Pint of Gravy
6 Rolls

Dinner's Ready!
Let the Colonel do the shopping and cooking for you at close to do-it-yourself prices.



COLONEL SANDERS' RECIPE
Kentucky Fried Chicken®

North Lake Drive, Prestonsburg — Phone 886-2182

Cox's

great looks ...

CASUAL SEPARATES IN WOMEN'S SIZES by LADY RUSS



Sizes 32 to 40
A Twill Weave Of 100% Polyester Double Knit In A Striking Navy And White Combination Or A Lovely Seafoam Green. All Pieces Are Machine Washable and Dryable.

Solid Color Long Sleeve Blazer w-2 Pockets	\$27.00
Solid Color 8 Gore Skirt	\$14.00
Solid Color Pull-On Pant	\$15.00
Hounds Tooth Jacquard Pull-On Pant	\$17.00
Solid Princess Style Vest	\$19.00
Solid Color Shirt Jacket Tie Belt Barrel Cuffs ..	\$27.00
Jacquard Shirt Jacket Houndstooth Pattern	\$27.00
Floral Print Blouse Stripe and Geometric	\$15.00 & \$17.00
Solid Color Sleeveless Mock Turtle Top	\$11.00

Nine Floyd Countians Named To Dean's List

Nine of the 140 students named to Pikeville College's Dean's List for the fall semester, 1974, are from Floyd county.

One of the Floyd students, Darlene Starnes, of Prestonsburg, was singled out as the only junior at the college to receive a perfect (4.0) grade point average. The eight other students listed include:

Freshmen—Leslie Kay Blackburn, Betsy Layne; Debra Lynn Hall, Wheelwright; Pauletta Smith, Tram. Sophomores—Flora Thacker Tackett, Grethel; Susan Elaine Compton, Langley. Juniors—Regina Ann Cowan, Prestonsburg; Thomas Luther Westfall, Ivel; Clarence Woods, Jr., Hueysville.

To be eligible for the Dean's List, freshmen must attain a grade standing of 3.0 of a possible 4.0, sophomores a 3.14, juniors a 3.30, and seniors, a 3.45.

NOTICE OF BOND SALE

The County of Floyd, Kentucky, will until 1:00 p.m., E.S.T., on February 19, 1975, receive in the office of the County Clerk, Prestonsburg, Kentucky, sealed competitive bids for \$710,000 of its School Building Revenue Bonds, dated March 1, 1975, being negotiable coupon bonds in the denomination of \$5,000, maturing serially on September 1, 1976 through 1995; subject to redemption on or after September 1, 1985.

These bonds are offered pursuant to an Order and Resolution adopted by the County in accordance with Chapter 162 of Kentucky Revised Statutes.

Bids must be on Official Bid Form contained in Information for Bidders, available from the undersigned or Charles A. Hirsch & Company, Inc., 1001 Fourth and Walnut Building, Cincinnati, Ohio 45202. Reference should be made to Terms and Conditions of Bond Sale contained in Information for Bidders for details and bidding conditions. Sale on usual tax-exempt basis, subject to approving legal opinion of Reed & Brickey. Right to reject bids reserved.

COUNTY OF FLOYD, KY.
By C. "OLLIE" ROYBSON
County Clerk

Floyd Federal Still Leads

With Savings Plans for Your Individual Needs.

Type of Account	Interest Rate	Effective Yield	Minimum Deposit
Passbook	5.25%	5.36%	None
6 Month Certificates	5.50%	5.62%	\$ 500.00
12 Month Certificates	6.00%	6.14%	1,000.00
18 Month Certificates	6.50%	6.66%	1,000.00
30 Month Certificates	6.75%	6.92%	1,000.00
48 Month Certificates	7.00%	7.19%	1,000.00
48 Month Certificates	7.50%	7.71%	5,000.00

Penalty for EARLY WITHDRAWAL of funds from SAVINGS CERTIFICATES reduces interest to Passbook Rate less 90 days interest.
THIS PENALTY APPLIES TO SAVINGS CERTIFICATES IN ALL FINANCIAL INSTITUTIONS.

Your Earnings Now Insured For \$40,000.00

Save Where Savings Pay More.

FLOYD FEDERAL SAVINGS

and Loan Association
Prestonsburg, Ky.

ANNOUNCING 50,000 sq. ft. OF BUSINESS OPPORTUNITY.

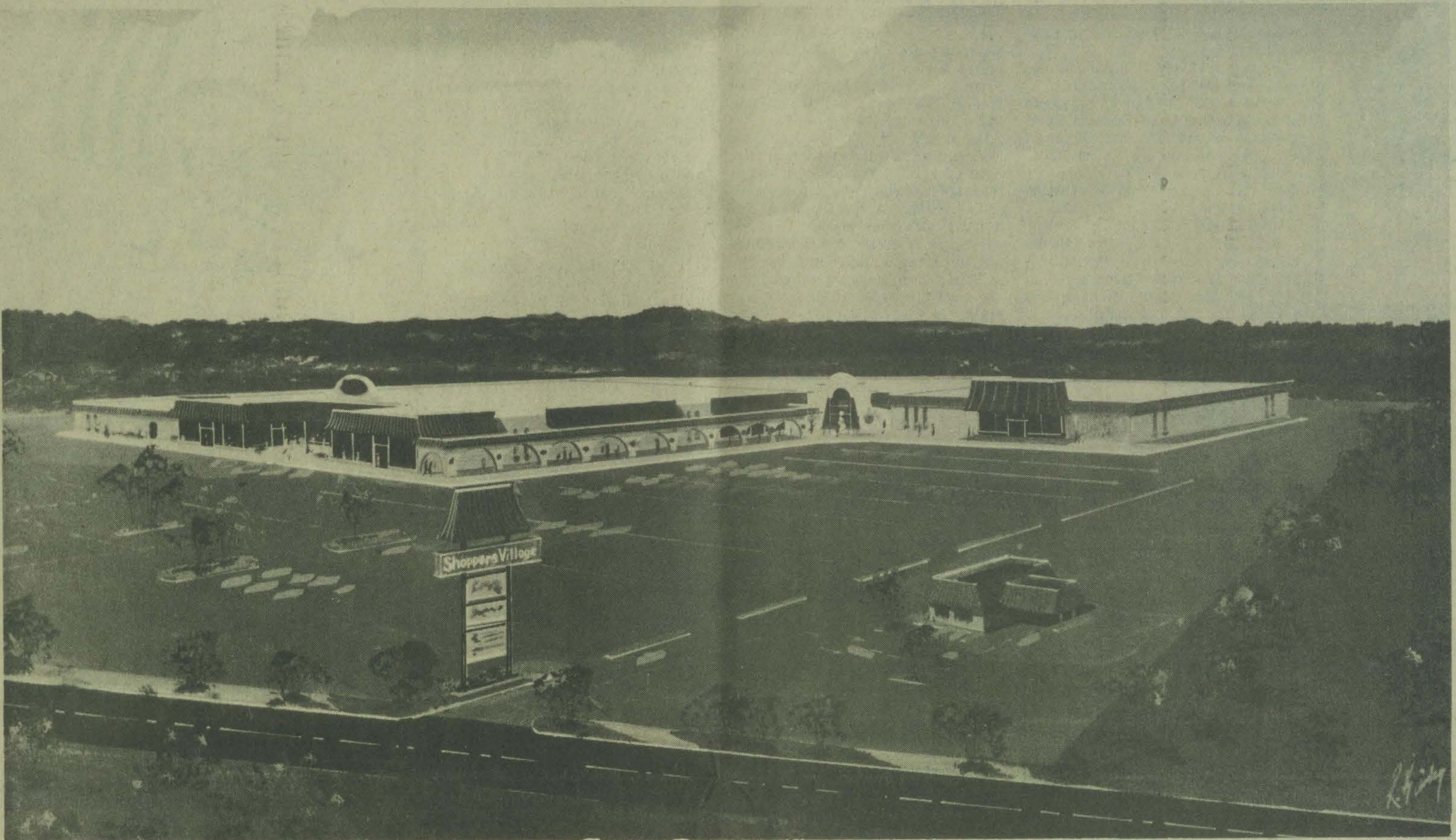

We are currently offering for lease up to 50,000 sq. ft. of commercial area, perfectly suited to many service-oriented businesses such as:

- Hardware
- Drugs
- Gift & Novelty Shops
- Clothing Stores
- Beauty Shops
- Barber Shops
- Shoe Stores
- Music Shops
- Appliance Outlets
- Pet Shops
- Fabric Shops
- Laundremats
- Variety Stores
- Restaurants
- Laundromats

Very soon, J.E.H. Development will begin construction on the new Shoppers Village of Prestonsburg, Kentucky, offering a total of 78,000 square feet of valuable leased area.

The new shopping complex, located on Route 1428 adjoining the Archer Memorial Clinic, will house a 28,000 square foot Shoppers Choice supermarket. Currently the volume leader in the Lexington, Kentucky area, Shoppers Choice features a distinctive "customer oriented" method of merchandising that has proven successful in other expansion markets.

We are enthused by Prestonsburg's rapid developments in the areas of Medicine, Transportation, Education, Tourism and an overall healthy commercial climate.

We invite you to join us in the creation of Prestonsburg's first shopping plaza, and welcome your inquiries.

J.E.H. Development
P.O. Box 7181 Lexington, Kentucky 40502

A look at good things to come.

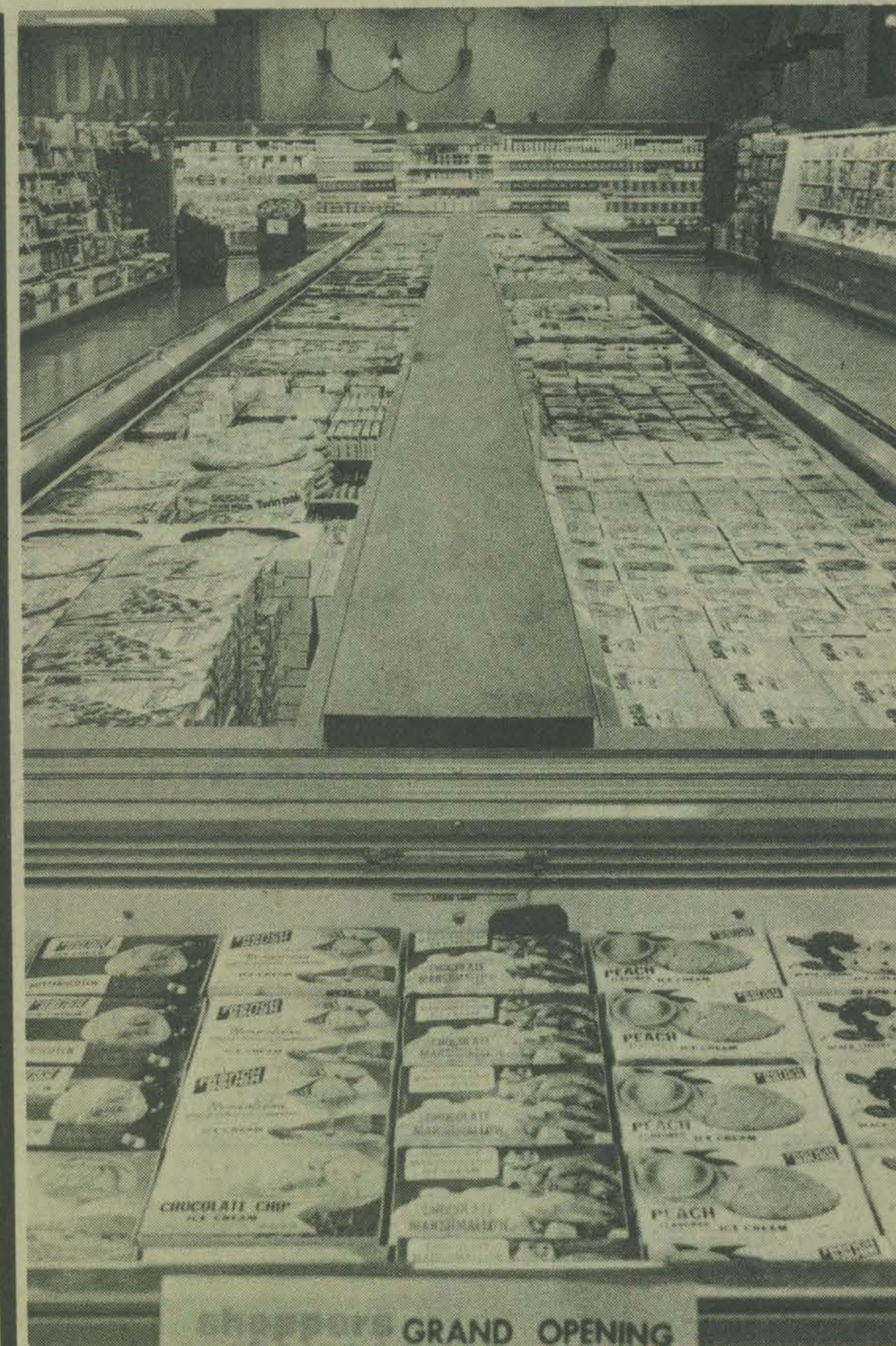
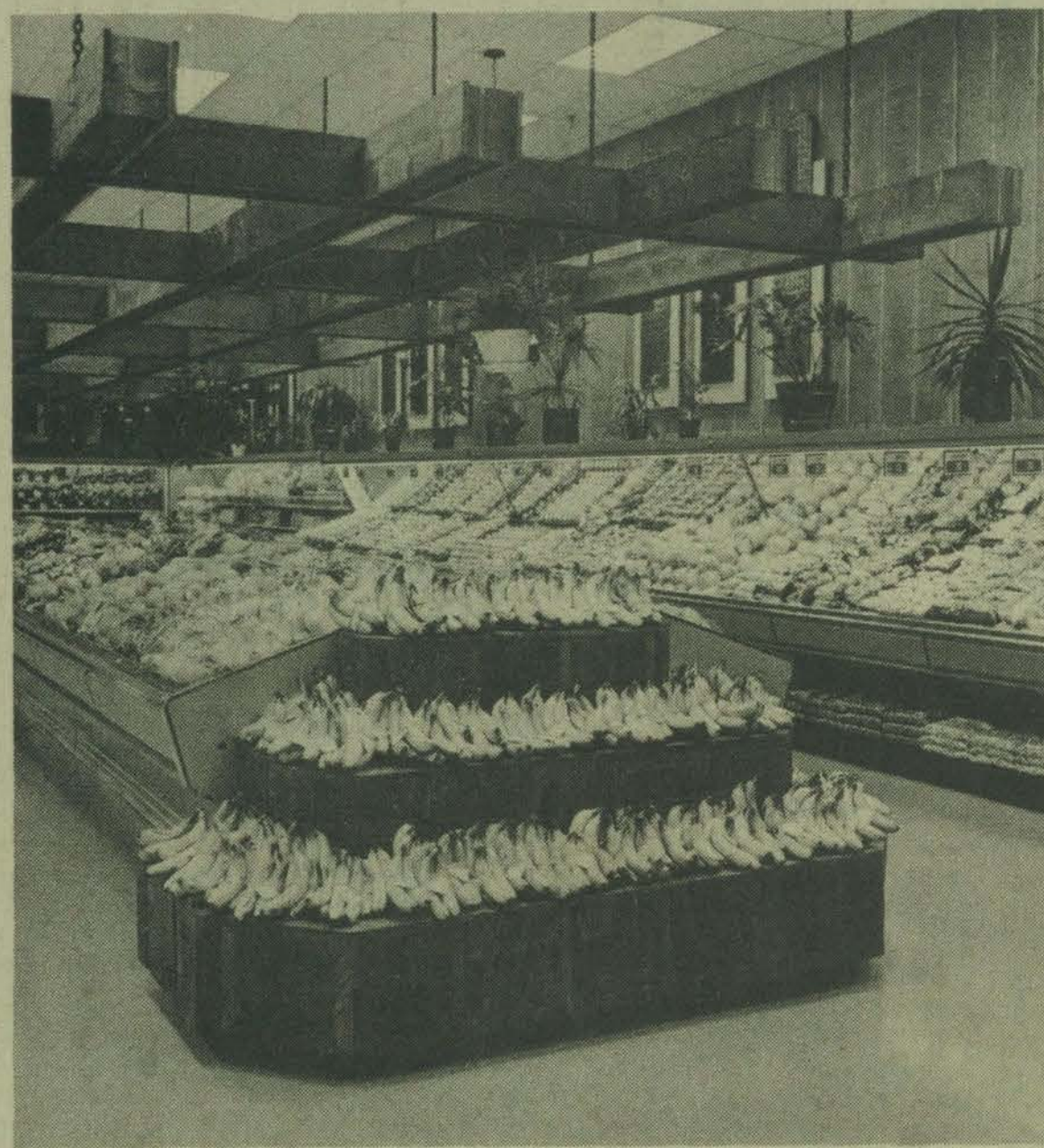

After nine years in the Lexington area we're expanding and now your city of Prestonsburg will soon have its own Shoppers Choice supermarket located in the Shoppers Village now under development.

Shoppers Choice represents the ultimate in modern supermarket design and convenience, designed to fit your every need. Our store layout, speedy check-out lanes, and ample parking adds much to your shopping ease.

We will stock over 8,000 name brand grocery, produce, dairy and meat items, letting you add important

variety to your meal planning. Shoppers Choice has characteristically done about twice the volume of the average supermarket, assuring your meats, dairy products, produce and baked goods will be the freshest around.

Your Shoppers Choice will also feature Armour Testender meats, electronically tested to assure their natural tenderness. The store will also include its own Country Bakery and Delicatessen.

Thanks to a great turnover we can offer lower prices on hundreds of grocery items, not to mention our fantastic Super Saver program, where you'll be able to save up to 80% off on some of our regularly advertised items.

And when your new Shoppers Choice opens you can rest assured it will be spotless and well-organized. Our personnel from the managers to the bag boys are always friendly and courteous.

This is just a preview of what's to come in the months ahead, and we'll be telling you more about Shoppers Choice.

Because good things are worth waiting for.

shoppers *choice*

Maytown To Host Grade School Tourney

The Maytown grade school will play host to seven other schools in a tournament starting tonight (Wednesday). Tonight, in the upper bracket, the first game at 6 p.m. will pit Wayland against John M. Stumbo, and the Martin grade school will go against Caney Creek (Knott Co.)

Thursday, in the lower bracket at 6 p.m., the Maytown grade school will battle Auxier, and in the second game, Allen will face Melvin.

Semi-finals are set for Friday and the consolation game and championship games are set for Saturday night.

OTHER LOCAL SPORTS

The Prestonsburg Community College basketball team ripped through Spalding College, 96 to 76, in a recent game. Darrell Prater led the attack with 24 points, followed by Steve Crabtree with 22 points; Tim Hall, 20, Lowell Parker 9, Dennis Burchett and Hack Bellamy 6 each, Johnny Ison 5, Delmer Collins 3 and John Martin 2. PCC will travel tomorrow (Thursday) to meet Alice Lloyd College at Pippa Passes.

Floyd County Basketball

By C. "OLLIE" ROBINSON

The Prestonsburg Blackcats picked up two wins over the past week. Wheelwright dropped two games on the road, Betsy Layne lost two and McDowell won one of three but it was a big win for the Daredevils.

The Blackcats won over the Betsy Layne Bobcats, 66 to 60, after leading by as many as 17 points. The battling Bobcats roared back in the second half and tied the game, but in the closing minutes Prestonsburg was able to contain the Bobcats and win by the six-point margin. Ricky Roberts scored 24 for the Bobcats while Robbie Herrick connected 23 for the Blackcats.

Friday night, the Blackcats won over Allen Central, 76 to 44; however, the winners didn't break away until the second half, thanks to the shooting of Robbie Herrick who connected for 34 points, 26 of which came in the second half. Gormie Collins controlled both boards with 15 rebounds and 15 points. Howard and Pack paced the Rebels with nine points each.

The McDowell Daredevils won one game while losing three. The Daredevils played all three games without their top scorer, Ricky Roberts, who has been out of action due to a knee injury. Jeff Hall and Phil Paige have taken up the slack, however. Thursday night at Virgie, McDowell devils lost, 88 to 78. Phil Paige had 22 points and Jeff Hall 21. Friday night, the Daredevils lost to Johns Creek, 79 to 72. Dean Lyons of Johns Creek connected for 35 points. In that game Phil Paige had 25 points and Bubba Osborne and Jeff Hall connected for 17 each. Saturday night, McDowell upset Louisville Shawnee by a score of 90 to 86 in an overtime. Paige put the game into an overtime as he connected for two free throws. In the overtime, McDowell outscored Shawnee by a 12 to 7 margin. Phil Paige connected for a career high of 40 points. Jeff Hall had 33 points for the Daredevils.

The Wheelwright Trojans had a disastrous road trip over the past weekend, losing to Bath County, 80 to 50, and on Saturday lost to Bracken County, 63 to 57. Wheelwright is now 11 and 6.

The Allen Central Rebels lost to Prestonsburg Friday night, 76 to 44, and on Saturday night lost to Pikeville, 62 to 59. Ricky Prater, of the Rebels, took scoring honors with 25 points. Allen Central's record is now 6 and 17. The Betsy Layne Bobcats also lost two games during the past week, losing to Prestonsburg 66 to 60, and to Tates Creek, 98 to 54. Betsy Layne's record is now 5-19.

(Basketball Scores on Page 9)

To Be Here Feb. 14th Veterans' Counselor

Charles T. Meade, a veterans' counselor of the Department for Human Resources, Kentucky Center for Veterans Affairs, will be at the Employment Office here, Feb. 14, from 8:30 a.m. till 3:30 p.m.

He will assist veterans and their dependents with claims for benefits due them as a result of their military service.

Proof of the Big Catch



Several months ago, The Times published the story of three Floyd countyians who caught a shark off Clearwater, Florida. It has been mounted and shipped to Allen. Elbert Caudill, center, and his son and daughter-in-law, Mr. and Mrs. John D. Caudill, now of Louisville, are shown here with their catch. Mrs. Caudill hooked the fish in its snout and her husband landed it after a battle of an hour and 45 minutes. The shark originally weighed 600 pounds and measures 11 feet, 3 inches.

Mr. Caudill said there were several skeptics when the first article appeared, and he welcomes those remaining to come, see for themselves at the Little Bear Market in Allen where the shark has been mounted.

Girls' Basketball

By C. "OLLIE" ROBINSON

The McDowell Daredevillettes and the Allen Central Rebelettes are continuing their winning ways after the Tom Wiley girls invitational tournament. McDowell now has a record of 14-3. They have lost to Sheldon Clark twice and Allen Central once, but since losing those three, McDowell has won over both of these clubs. McDowell is led in scoring by their sophomore scoring ace, Geri Grigsby. Not only does she lead the region in scoring, but also the state with a total of 700 points and an average of 41.2 points per game. Allen Central is now on a five-game winning streak and is led in scoring by Kathy Isaac and Kim Hall. Isaac so far has a total of 429 points and an average of 31. Kim Hall has come on strong in scoring in the last seven games and has a total of 203 points. Karen Duff leads in defense. Allen Central's record is now 10-4; Betsy Layne's, 9-6; Prestonsburg's, 2-10, and Wheelwright's, 4-3.

McDowell (77)—Geri Grigsby 44, Benita Hamilton 8, Jamie Martin 6, Shelia Shelton 4, Donna Humphrey 3, Rita Roberts 2.

Wheelwright (28)—Eldora Rhea 2, Denise Howard 8, Shelia Johnson 2, Tammy Hamby 5, Kathy Hall 4, Sharon Hall 2, Lesia Grigsby 5.

Betsy Layne (59)—Pam Clark 29, May Stumbo 18, Ruthie Martin 6, Brenda Hamilton 4, Karen Hall 2.

Wheelwright (28)—Lesia Grigsby 5, Tammy Hamby 7, Kathy Hall 8, Jo D. Howard 6, Rita Patterson 2.

Allen Central (67)—Kathy Isaacs 32, Kim Hall 20, Duff 2, Bonita Compton 4, K. Conley 2, N. Conley 3, Francis 5.

Wheelwright (25)—Kathy Hall 8, Tammy Hamby 7, Lesia Grigsby 4, Denise Howard 4, Shelia Johnson 2.

Allen Central (61)—Kathy Isaac 21, Kim Hall 18, N. Conley 3, Duff 2, Francis 7, Campbell 16, Gibson 2, K. Conley 2.

Salyersville (17)—Howard 7, Arnett 3, Blanton 4, Collinsworth 2, LeMaster 1.

To the Good People Of Floyd County

I deeply appreciate you and your good county of Floyd.

It was a great honor for me to have served as your Senator in the Kentucky General Assembly.

I hope my service was of some value to your great county and Eastern Kentucky.

You are wonderful people. You deserve the best. I will always support those things that we feel would be good for our people and our counties.

I will not be a candidate for the office of Senator this year.

I thank you all for your friendship and I hope this decision will be for the best.

May the Good Lord be with us all.
Your Friend,
John Chris Cornett

To Subscribers

Please note date shown opposite your name on your copy of The Times or on the wrapper. If the date reads, for instance, "February 75," your subscription will expire at the end of February.

Because of increased mailing costs, notices to subscribers of their expiration dates will be discontinued. Subscriptions which have expired must be cancelled within one month of the expiration date.

Yearly subscription rates are: \$6.30 in Floyd county; \$7.35 elsewhere in Kentucky; \$8.50 outside Kentucky.

Scout Troop Starts Used Uniform Drive

Boy Scout Troop 148 of Drift is joining the nation's effort to conserve resources and eliminate unnecessary costs. Instead of buying all new uniforms, the troop is starting a drive to collect used Boy Scout, Cub Scout, and Girl Scout uniforms.

Scoutmaster Steve Hodges says the Boy Scouts will place collection boxes at the Fur Beaver Community Center in Drift and at the First Presbyterian Church in Prestonsburg. Troop 148, only five months old, has not let the lack of uniforms keep them from camping outdoors twice in January or from presenting the American flag at McDowell High School basketball games. They are collecting uniforms not only for themselves but also to give to the Girl Scouts and newly-formed Cub Scouts in the area.

NOTICE TO BIDDERS

The Floyd County Board of Education will accept sealed bids for the following lunchroom equipment until 12:00 noon, February 26, 1975.

One Electric Convection oven for Prestonsburg Elementary School, equal to Model ET-88R. FOB School.

For details, specification or brochure, call or write: Blanche E. Dingus, Floyd County Board of Education, Prestonsburg, Ky. 41653.

The Board reserves the right to reject any and all bids.

CHARLES CLARK, Supt.
Floyd County Schools

2-12-75.

TURKEY SHOOT

Beginning at 10 a.m.

EVERY SUNDAY

We use only the popular Winchester AA trap shells. No. 7½ shot in our matches. CASH PRIZE GIVEN FOR HIGH SCORE OF THE DAY.

You've Tried The Rest, Now Come To The Best!
Jackpot Match Every Week!

Sponsored by

Dewey Lake Fish & Game Club
Club Grounds At Stratton Branch



NEW YEAR'S SALE OF ALL '75

- CADILLACS
- PONTIACS
- OLDSMOBILES

WE'RE STARTING THE NEW YEAR WITH CAR SAVINGS FOR YOU!

SALE PRICES IN EFFECT THRU END OF MONTH.

Hurry in, now, save on your choice from our complete selection of new 'Cadillacs, Pontiacs and Oldsmobiles.



GRAND PRIX LJ 2-DOOR HARDTOP COUPE

Choose From These and Many Other New Pontiacs . . .

GRAND PRIX SJ COUPE. 455-cu. in. V-8 engine, power steering, power disc brakes, power windows, power seat, air-conditioning, AM-FM stereo radio and stereo tape player, rear window defogger, Rally II wheels, Starlight black.

GRAND PRIX COUPE. 400-cu. in. V-8 engine, power steering, power disc brakes, power windows, air-conditioning, whitewall steel-belted tires, AM-FM radio and stereo tape player, rear window defogger, Oxford brown with sandstone vinyl landau cordova top.

GRAND PRIX COUPE. 400-cu. in. V-8 engine, power steering, power disc brakes, power windows, air-conditioning, reclining bucket seat, AM-FM stereo radio and stereo tape player, sterling silver with silver landau cordova top.

GRAND PRIX COUPE. 400-cu. in. V-8 engine, power steering, power disc brakes, power windows, air-conditioning, whitewall steel-belted tires, AM-FM stereo radio with stereo tape player, Rally II wheels, Bimini blue with white landau cordova top.

GRAND PRIX SJ COUPE. 455-cu. in. V-8 engine, reclining bucket seat, power steering, power disc brakes, air-conditioning, power windows, AM-FM stereo radio and stereo tape player, electric sunroof, Rally II wheels, sterling silver with black landau cordova top.

GRAND PRIX COUPE. 400-cu. in. V-8 engine, power steering, power disc brakes, air-conditioning, power windows, AM radio and stereo tape player, whitewall steel-belted tires, Rally II wheels, Honduras maroon with black landau cordova top.

NOW THRU FEB. 28

\$200 REBATE
\$500 REBATE

WITH THE PURCHASE OF A 1975 PONTIAC VENTURA, ASTRE OR OLDSMOBILE OMEGA.

WITH THE PURCHASE OF A 1975 OLDSMOBILE STARFIRE.

Oldsmobile Specials . . .

CUTLASS SUPREME COLONNADE COUPE

350-cu. in. V-8 engine, power steering, power brakes, air-conditioning, AM radio and stereo tape player, inca silver with white vinyl landau roof.

CUTLASS SUPREME COLONNADE COUPE

350-cu. in. V-8 engine, power steering, power brakes, air-conditioning, AM radio and stereo tape player, bucket seats, whitestripe steel-belted tires, cranberry with white vinyl landau roof, cranberry red interior.



ELDORADO COUPE

Cadillacs
Save On America's No. 1 Luxury Car . . .

COUPE DeVILLE. 500-cu. in. 8-cylinder engine, power steering, power brakes, power door locks, power seat, air-conditioning, AM-FM stereo radio, stereo tape player, cruise control, remote control trunk lock, white with white vinyl DeVille cabriolet top, white leather interior.

COUPE DeVILLE. 500-cu. in. 8-cylinder engine, power steering, power brakes, power windows, power seat, air-conditioning, cruise control, rear window defogger, remote control trunk lock, AM-FM stereo radio and stereo tape player, white with maroon vinyl roof, maroon leather upholstery.

COUPE DeVILLE. 500-cu. in. 8-cylinder engine, power steering, power brakes, power windows, power seat, air-conditioning, AM-FM stereo radio and tape player, cruise control, silver with dark blue vinyl DeVille cabriolet roof, blue interior.

See One of These Salesmen: **Roger Colvin, Dennis Ballard**

PARKWAY MOTORS

PHONE 886-3811
SO. LAKE DRIVE
PRESTONSBURG

AT YOUR LEISURE... THE SPRING SUIT by FARAH



The Feeling's Casual This Season. Take Our Handsome Leisure Suits For Example . . . Smart, Well Priced And At Ease .

Solid Colors And Fancy Patterns

- Navy
- Burgundy
- Dark Green
- Med. Green

Jackets

\$20.00 to \$24.00
Four Styles To Choose From Sizes 38 to 46.

Slacks

\$12.00 to \$18.00



McDowell Hospital Notes

Patients Discharged
(Feb. 3 through Feb. 9)

Paul Hall, Wheelwright; Grethel Mullins, Melvin; Sandy Justice, Martin; Hannah Stewart, Hi Hat; Fretia Roberts, McDowell; Eliza Hall, Galveston; Wilson McKinney, Printer; John Moore, Price; Richard Hall, Wheelwright; Dunbar Scott, Wheelwright; Mildred Collins, Pikeville; Viola Bryant, Bypro; Hazel Hicks, Dema; Margaret Hall, Raven; Topsy Newsome, East McDowell; Preston Reynolds, Ligon; Stephen Amburgey, Langley; Dave Gibson, Wayland; George Bentley, Hueysville; F. B. Kidd, Honaker; Delmer Howell, East McDowell; Gertrude Melvin, Glo; William Patton, Hazard; Vernis Gibson, Raven; Ricky Bryant, Wheelwright; Jamie Thornberry, Dema; Patsy Mullins, Topmost; Liza Little, Weeksbury; Clifton Hall, Weeksbury; Reecie Bryant, Price; Eloise Hamby, Wheelwright; Glenda F. Allen, Lackey; Ezra Shepherd, Garrett; William Slone, Ligon; Gracie Rodriguez, Bypro; Karen Newsome, Teaberry; Maureen Hensley, Eastern; Sam Crawford, Hi Hat; Raymond Shelton, Drift; Leon Mosby, Wheelwright; Richard Hall, Wheelwright; James Paige, Price; Rose Hall, Hi Hat; Bert Hall, Jr.; Teresa Reed, Melvin.

Club Honors Mr. Robinson



County Court Clerk C. "Ollie" Robinson was presented a plaque by the Drift Woman's Club in recognition of his services and cooperation. Mrs. Bill Ward, club president, is shown making the presentation at the club's annual Men's Night.

Annual Book Fair Set at Clark School

Clark Elementary School is making preparations for its annual student book fair which will begin the week of February 17. The fair will be open for students to browse and purchase books from 8 a.m. to 3 p.m. each day, and open house during P.T.A. meeting will allow parents to enjoy the books along with their children. The fair will be held in the school library.

The book fair committee invites all students, parents and visitors to attend the fair to look at and enjoy the many books on display, and to purchase any they would like to own. Profits from the fair will go toward the Reading Is Fundamental Program now in operation at the school.

Louise Howard, book fair chairman, indicates that books from many publishers, in all popular price ranges and reading interests, will be represented. Volunteers assisting Mrs. Howard are Edwenna Honn, Carol Rice, Mary Sue Moore, Gail Herald, Arleene Cecil, Alma Dillon, Jackie Ward, and Sue Nairn.

Dial 886-8506 To Place A Times Want Ad!

SICKROOM SUPPLIES



WHEELCHAIRS, WALKERS
PORTABLE COMMODES
HOSPITAL BEDS
WALKING CANES



CRUTCHES, TRUSSES
FIRST AID KITS FOR HOME
AND COMMERCIAL USE

KORNER DRUG STORE

Phone 886-8311 Prestonsburg

Community Action Agencies Allotted \$768,000 in Grants

Gov. Julian M. Carroll and C. Leslie Dawson, secretary of the Department for Human Resources, Tuesday announced the allocation of more than \$768,000 to local Community Action agencies to continue program operations.

The allocations, covering a three-month period, will enable the agencies to fund and administer local programs serving all age groups in the community.

In Eastern Kentucky five agencies have been awarded grants. They are:

- The Northeast Kentucky Area Development Council, Olive Hill, \$36,470;
- The Bell-Whitley Community Action Agency, Pineville, \$30,750;
- The Middle Kentucky River Area Development Council, Jackson, \$49,500;
- The Gateway Community Service Organization, West Liberty, \$33,017;
- The Big Sandy Area Community Action Program, Paintsville, \$33,600.

In addition, the Harlan County Community Action Agency will receive \$1,570 as a one-time supplemental increase for a full-year, part-day Head Start program.

The funds are awarded under provisions of the Economic Opportunity Act of 1964 and administered through the DHR's Bureau for Social Services.

Heart-y Food Savings FOR VALENTINE'S DAY

Fresh
GROUND BEEF

59¢

lb.

Swift Eversweet
BACON

Lb. 95¢

Fischer's
**SKINLESS
WIENERS**

12-Oz. Pkg. 59¢

Gunnoe's
SAUSAGE

2-Lb. Roll \$1.69



Prices Effective Thru Sunday.

Armour's
BEEF STEW

24-Oz. Can 79¢

PORK CHOPS

FIRST CUT

Lb. 79¢

RIB CUT

Lb. 89¢

BEST CUT

Lb. 99¢

CLOROX

Gal. 79¢

STRAND THEATRE

PRESTONSBURG, KY.

Wed., Thurs., Fri., Sat., and Sun. Matinee

One Showing Nightly, One at Sunday Matinee.

Open 7 p.m.; Cartoons and Previews at 7:30; "Castaway Cowboy" Begins at 8, "Absent-Minded Professor" at 9:30; Sunday Matinee: Open at 12 Noon, Cartoons and Previews at 12:30, "Castaway Cowboy" Begins at 1, "Absent-Minded Professor" at 2:30.

WALT DISNEY PRODUCTIONS



THE CASTAWAY COWBOY

TECHNICOLOR®

Released by BUENA VISTA DISTRIBUTION CO., INC. © 1974 Walt Disney Productions



The Absent-Minded Professor

© 45- Re-released by BUENA VISTA DISTRIBUTION CO., INC. © Walt Disney Productions

Sunday Night, Mon., Tues., Feb. 16-17-18

Showings at 7:30 and 9:30.

Would you buy a used secret from these men?



SUTHERLAND & GOULD

do it to the C.I.A. as

S.P.O.Y.S.

20th Century Fox A ROBERT CHARLTON-IRVIN WINNER PRODUCTION
LUCY GOLD and DONALD SUTHERLAND - S.P.O.Y.S.
ZOUZOU JESS ACKLAND - MARY WINNER and ROBERT CHARLTON - S.P.O.Y.S.
MILCOM MARMONSTEIN and HARVEY LOCHEN-FRED FREEMAN - JERRY GOLDSMITH
TECHNICOLOR PRINTS BY DELUXE

PG PARENTAL GUIDANCE SUGGESTED - Some Material May Be Inappropriate for Children Under 10

Fischer's Thick-Sliced
BOLOGNA ----- 1-Lb. Pkg. 89¢

Fresh, Smoked
PICNIC SHOULDERS ----- Lb. 69¢

Van Camp
BEENEE WEENEES ----- 3 7/4-Oz. Cans \$1.00

Peak
PINTO BEANS ----- 25 Lbs. \$9.99

No. 1 Idaho
POTATOES

10-Lb. Bag 89¢

Del Monte
**PINEAPPLE-GRAPEFRUIT
JUICE DRINK**

2 for 89¢

46-Oz. Can

Del Monte
CHUNK LITE TUNA ----- 6 1/2-Oz. Can 59¢

Del Monte
SLICED PEACHES ----- 29-Oz. Can 49¢

Del Monte
PINEAPPLE JUICE ----- 46-Oz. Can 59¢

Del Monte
FRUIT COCKTAIL -- 2 17-Oz. Cans 89¢

Del Monte
CUT GREEN BEANS -- 2 16-Oz. Cans 69¢

Del Monte
TOMATO CATSUP ----- 32-Oz. Bottle 79¢

Del Monte
SWEET PICKLES ----- 16-Oz. Jar 69¢

Dinty Moore
VEGETABLE STEW

24-Oz. Can 59¢

Fischer's
PURE LARD

30-Lb. Plastic Pail \$13.49

Sunshine
CHEEZ-ITS CRACKERS

10-Oz. Box 59¢

Showboat
PORK 'n BEANS

31-Oz. Can 49¢

Stokely
APPLE SAUCE

2 17-Oz. Cans 69¢

Jo Bo
DOG FOOD

7 15-Oz. Cans \$1.00

Lemon Pledge
FURNITURE POLISH

14-Oz. Can \$1.19

Wagner's
ORANGE DRINK

Quart 39¢

CONVENIENTLY LOCATED ACROSS FROM THE POSTOFFICE...

LITTLE BEAR MARKET

PHONE 874-2290 ALLEN, KY.

STORE HOURS:
MON.-SAT., 8 a.m.-8 p.m.; SUN., 10 a.m.-8 p.m.

FEBRUARY SPECIALS

<p>Large Deluxe 40"</p> <p>ELECTRIC RANGE</p> <p>\$299⁹⁵</p> <p>Hotpoint</p>	<p>2-Door 14-Cubic Foot</p> <p>Automatic Defrost REFRIGERATOR</p> <p>\$319⁹⁵</p> <p>Hotpoint</p>	<p>14-Lb., Heavy Duty</p> <p>WASHER AND DRYER</p> <p>Fully Automatic</p> <p>\$449⁹⁵</p> <p>For the Pair Hotpoint</p>	<p>DELUXE GAS RANGE</p> <p>Automatic Oven.</p> <p>\$191⁹⁵</p> <p>Columbus</p>	<p>66-In.</p> <p>DOUBLE-BOWL SINK</p> <p>Formica Top</p> <p>\$189⁹⁵</p> <p>National</p>	<p>3-Piece Oak</p> <p>BEDROOM SUITE</p> <p>Dresser, Mirror, Chest, Bookcase Bed.</p> <p>\$139⁹⁵</p> <p>Standard</p>
<p>Matching</p> <p>Innerspring Mattress and Box Springs</p> <p>\$79⁹⁵</p> <p>For the Set</p> <p>Imperial</p>	<p>2-Piece</p> <p>LIVING ROOM SUITE</p> <p>Large Sofa Bed with Matching Chair.</p> <p>\$199⁹⁵</p> <p>Both Pieces</p> <p>Reunion</p>	<p>New Merchandise Is Arriving Daily</p> <p>See Over 40 Living Room Suites See Over 20 Bedroom Suites See Over 40 Sets of Bedding See Over 40 Lamps See Over 20 Recliners See Over 30 Odd Rockers & Chairs See Over 50 Major Appliances See Over 20 Color T.V. Sets See Over 20 Dinette Sets See Over 40 Living Room Tables</p> <p>ALL PRICED TO SELL!</p>	<p>2-Piece Hide-A-Bed</p> <p>LIVING ROOM SUITE</p> <p>\$299⁹⁵</p> <p>Both Pieces</p> <p>FREE: 3 Tables and 2 Lamps</p>	<p>Large</p> <p>DELUXE RECLINER</p> <p>\$79⁹⁵</p> <p>Compare This Chair with any \$100.00 Chair.</p>	
<p>Fully Quilted, Standard Size</p> <p>Innerspring Mattress And Matching Box Springs</p> <p>5-Year Warranty Reg. Price \$180.00</p> <p>Close-Out Special</p> <p>\$110⁰⁰</p> <p>For Both Pieces.</p>	<p>Our Best Bedding— 15-Year Warranty Extra Firm</p> <p>Innerspring Mattress And Matching Box Springs</p> <p>Regular \$219.90</p> <p>Special \$169⁹⁵</p> <p>Also Available In King Size Per Set At \$299.95 For 3-Piece Set</p>	<p>3-Piece All Wood</p> <p>BEDROOM SUITE</p> <p>Maple Finish.</p> <p>\$279⁹⁵</p> <p>Rails and Slats Free.</p>	<p>2-Piece</p> <p>LIVING ROOM SUITE</p> <p>Large 90" Sofa, Extra Large Chair, (Chair and One-Half) In Top Velvet Covers.</p> <p>Reg. \$650.00</p> <p>Special \$489⁹⁵</p> <p>Both Pieces</p>	<p>ALL WOOD</p> <p>DINETTE SETS</p> <p>Maple</p> <p>Large Table with Two Leaves, Extra Heavy Captain Chairs.</p> <p>All Seven Pieces \$299⁹⁵</p> <p>Fully Written Guarantee.</p>	

We have a small supply of **REPOSSESSED FURNITURE** This merchandise is **PRICED TO MOVE**

If you REALLY want to save money!

Ray Howard's

FREE DELIVERY FREE INSTALLATION
 FREE PARKING TERMS AVAILABLE

FURNITURE BARN

OLD US 23
PRESTONSBURG, KY.
PHONE
886-6231 886-8501

5-Piece **MAPLE DINETTES**

\$159⁹⁵

All Wood Sets.



Our Purpose:
To Serve You Well
With Respect

We'll handle details, make all arrangements, in strict compliance with the family's every wish . . .

Dignified, Efficient Service
In Time of Need.

HIGHLAND FUNERAL HOME

Wm. R. Callihan, Manager
Phone 886-6843, Prestonsburg

ROPES Staff Member

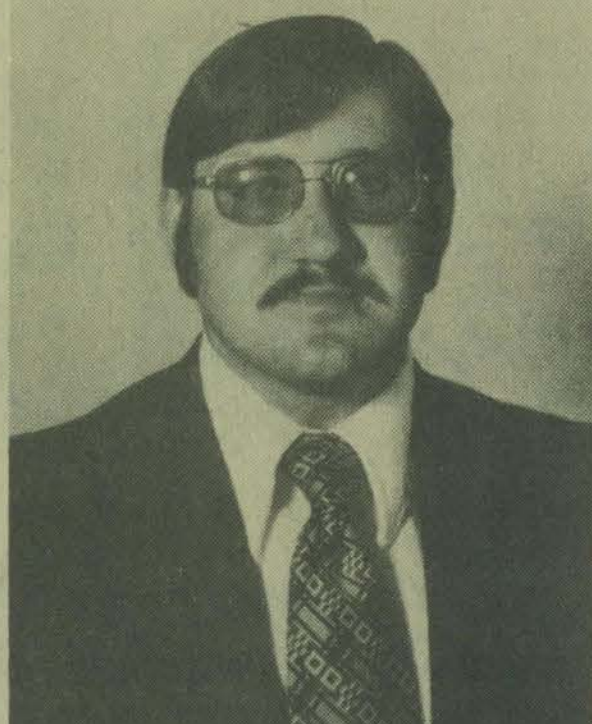

MR. JERVIS

Reo Johns, executive director of ROPES Region 11, announced last week the appointment of Larry Jervis, of Prestonsburg, former director of transportation for Floyd county schools, to serve as curriculum consultant for the seven local school districts in the region. Mr. Jervis will work closely with local school district personnel to assess the current curriculum and to plan and initiate new curriculum offerings.

Johns said, "The addition of Mr. Jervis to the ROPES staff is a result of Board action recommending that the new staff position funded by the Department of Education be in the general curriculum area rather than in any specific field. Mr. Jervis has an excellent background and is well qualified to fill this position. We feel that he will be a great asset to the ROPES staff and will render a real service."

Mr. Jervis is the son of Mr. and Mrs. Henry Jervis of Prestonsburg and is married to the former Norcie Whittaker. They have two children, Larry Michael and Lisa Lynn. He received his A.B. degree from Morehead State University and M.A. in guidance, school administration and supervision. He has also taken additional courses at Morehead, Eastern, and the University of Kentucky.

Before becoming director of transportation for Floyd county schools, Mr. Jervis taught in elementary schools in Ohio and Kentucky and served as guidance counselor at Clark Elementary School, near Prestonsburg.

ALLEN COMMUNITY NEWS

Mrs. Donald Willis, who was admitted Tuesday to Highlands Regional Medical Center was moved to Good Samaritan Hospital in Lexington, Friday, for observation. Her condition is slightly improved.

The Allen Baptist Women met at their monthly meeting at the home of Mrs Alta Malone with the president, Mrs. Sarah Laven, presiding. The Home Mission study, "Missions in Mosaic," was reviewed by Mesdames, Sarah Laven, Ethel Johnson, Dorothy Harris and Shirley Williams. Refreshments were served by the hostess, Mrs. Malone, to Dorothy Harris, Rosemary Frasure, Mary Ann Hall, Shirley Williamson, Gertrude Clay, Irene Campbell, Ruby Imes, Judy Short, Pearl Watts, Karen Ousley, Mary Jo Waugh, Toby Snodgrass, Sarah Laven, Marie Hall, Ethel Johnson, Mrs. Morris Hylton, and Miss Sue Watts.

Mrs. J. Frank Preston, Mrs. Ruth Sowards and Mrs. Sallye L. Clarke, of Prestonsburg, attended a tea at Pikeville, Saturday afternoon, given by the Daughters of the American Revolution Chapter there.

Mr. and Mrs. James Larry Daniels, of May Village, announce the birth of a son, Christopher, January 19 at Highlands Regional Medical Center.

Visiting Mr. and Mrs. Obie Crisp Saturday through Tuesday were their daughter, Mrs. Curt Brengle, Mr. Brengle, Wally Burke, Beth, Patti, Angie, Vickie, David, Curt, Jr., and Joe, of Mt. Ranier, Maryland.

Mrs. Chester Porter visited her sister, Mrs. Beulah Prater, at Maytown one day last week. Mrs. Prater had just recently been released from Methodist Hospital, Pikeville, after undergoing surgery there.

Mr. and Mrs. Joe A. Clark and granddaughter, Elizabeth, spent the week-end in Lexington, where their daughter, Donna Sue, of Morehead State University, was performing with the group, "Looking Glass."

Mr. and Mrs. Tom Porter, Greg and Pam, left Friday from Louisville to vacation in Jamaica.

Mr. and Mrs. Joe Larry Vaughan and children, Larry, Marty, and Phillip, of Lexington, spent the week-end visiting her parents, Mr. and Mrs. Obie Crisp, and grandparents, Mr. and Mrs. Felix Crisp.

Mrs. Tommy May has returned home after visiting her sister, Mrs. Bay Cummings, Mr. Cummings, Donna, Gary, and Bert, of Gulfport, Miss.

Mrs. Michael Halfhill was the honoree at a stork shower February 10 at the home of Mrs. Wayne Ratliff, Jr., where she received many gifts. Hostesses were Mrs. John G. Anderson, Mrs. Della A.

Little's Ambulance Service

Wheelwright, Ky.
Phone 452-2478

Oxygen-equipped, 24-hour service.



McBurgerbonanderosachef

We call it **Jerry's RESTAURANT**

Today more and more eating places specialize in only one kind of food. That's what makes Jerry's so special - especially at dinner time. It doesn't matter if you're hungry for steak or chicken, or sirloin tips in mushroom gravy, or maybe even shrimp creole or a juicy ham steak. Sometimes there is even saucy lasagna on the menu - and sometimes roast turkey with all the trimmings. And always - there are those green garden vegetables. You get a selection. Jerry's Restaurant specializes in

making everybody happy with a different selection each evening. Choose from four entrees and select two vegetables. And for the same price, pick a soup or appetizer. Jerry's offers more than one kind of food - something for everybody.

Variety is the Specialty of the House

Intersection Routes 23 & 460
Prestonsburg, Kentucky

EXCELLENT TAX INCENTIVES

INVESTMENT OPPORTUNITY

REGISTERED & PERFORMANCE-TESTED ABERDEEN ANGUS CATTLE

- ✓ Rapid Depreciation of Initial Cost Price
- ✓ Cash Depreciation Method Losses to Offset Other Income
- ✓ Can Retain Female Offspring to Build Up Value

For Inquiries or For Further Information Contact

ELKO BELL FARM
P.O. Box 457
Frankfort, Kentucky 40601

AC 502-223-7656
AC 502-695-1726

For **INCOME TAX SERVICE**

See **WALLEN MITCHELL**

HIHAT, KY.
(H&R Block trained)

LET PIGGLY WIGGLY REDEEM YOUR
FEDERAL FOOD STAMPS

VALLEYDALE

HAM

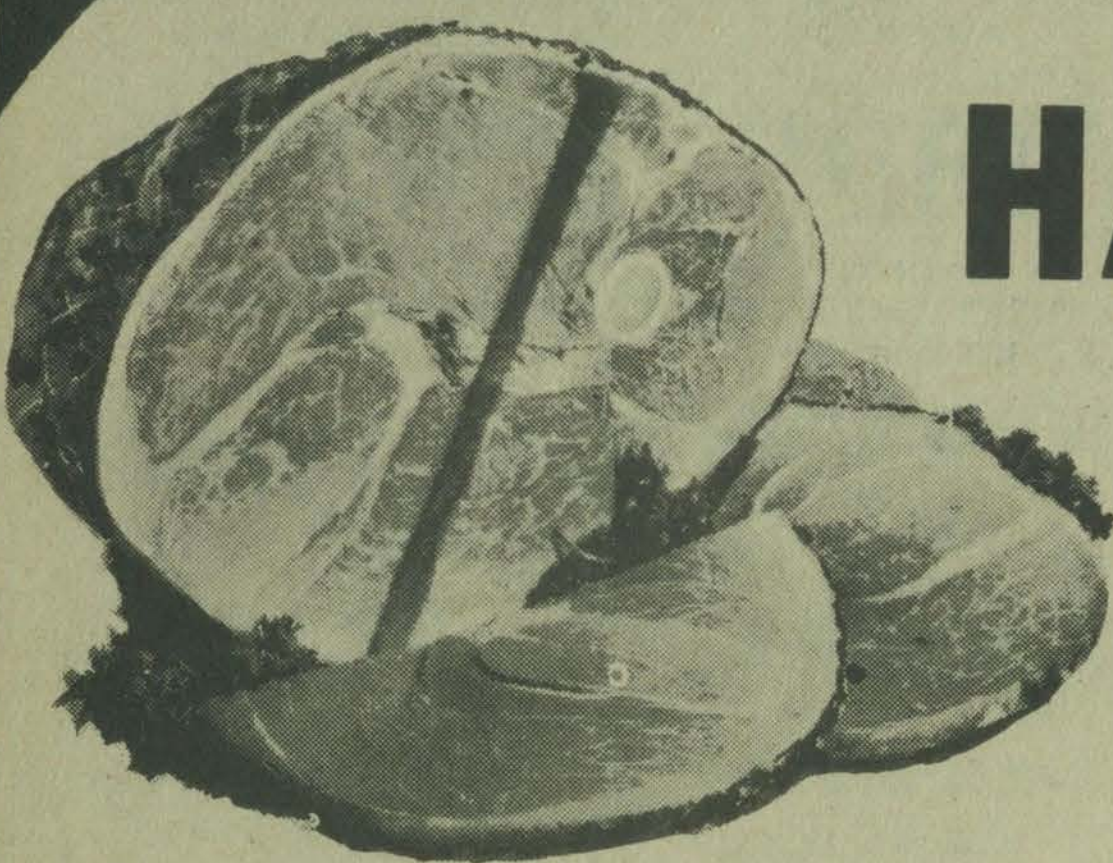

15-19 lb. avg.
WHOLE ONLY
lb. **73¢**

FRESH
ROASTING or STEWING

HENS

lb. **47¢**

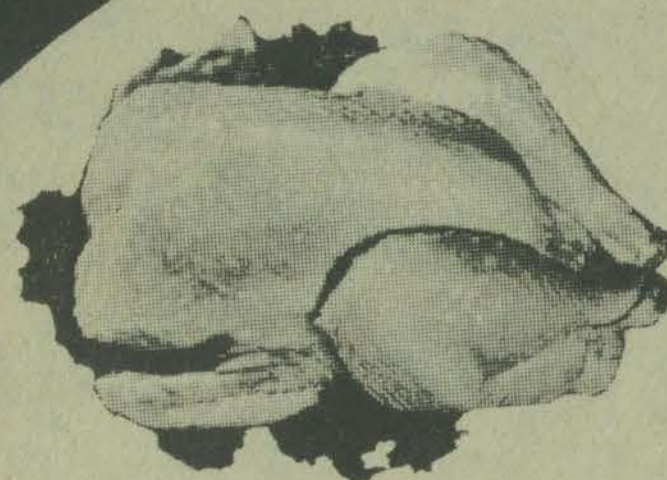

DUBUQUE BONELESS

PICNICS

3 Pound Can **\$3.59**

FRESH SLICED
CALVES LIVER

lb. **89¢**

LARSON'S
VEG ALL
MIXED VEGETABLES
4 16-Oz. Cans **\$1**

STOKELY
SHELLIE
GREEN BEANS
3 16-Oz. Cans **\$1**

REYNOLDS WRAP
ALUMINUM
FOIL
Regular Roll 12"x25' **28¢**



VALLEYDALE
SAUSAGE
Pound Roll **79¢**

PIGGLY WIGGLY
FISH STICKS
8-Oz. Package **47¢**

PIGGLY WIGGLY
CATFISH FILLETS
16-Oz. Package **99¢**

Tender Leaf
ICED TEA MIX
10 Packs (17-Oz.) **99¢**

Jamboree
STRAWBERRY PRESERVES
18-Oz. Jar **69¢**

Heinz
KETCHUP
32-Oz. Bottle **79¢**

CLOROX

Gallon Jug

Limit One With Grocery Order
59¢

BETTY CROCKER
CAKE MIX
All Flavor Except Angel Food
18½-Oz. Box **59¢**

FARMBEST
SKIM MILK
Half Gallon **63¢**

PIGGLY WIGGLY
SWEET PEAS
GOLDEN CREME CORN

RITZ
CRACKERS
16-Oz. Package **75¢**

FROSTING
All Flavors To Choose
16-Oz. Can **89¢**

ICE CREAM NOVELTIES
Popicles Pack of 12 **59¢** Fudgeicles Dreamies

APPLE SAUCE
Your Choice 3 303 Cans **\$1** Mix or Match

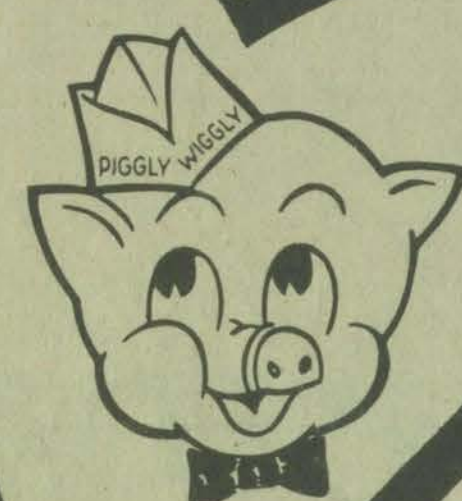

BIG HEARTED SPECIALS
At **Piggly Wiggly**

GARDEN FRESH PRODUCE

POLE BEANS 3 Lbs. **\$1.00**

WHITE GRAPEFRUIT 5 -Lb. Bag **67¢**

IDAHO POTATOES 10 -Lb. Bag **89¢**

Peter Pan
PEANUT BUTTER
12-Oz. Jar **63¢**

JOY
LEMON DISH DETERGENT
22-Oz. Bottle **65¢**

BAMA
SALAD DRESSING
32-Oz. Jar **99¢**

MARTHA WHITE
FLOUR—MEAL
YOUR CHOICE
5 Pound Bag **89¢**

GOLD MEDAL
MACARONI
2 Pound Bag **69¢**

Swift Jewel
SHORTENING
3 -Lb. Can **\$1.59**

409 CLEANER
22-Oz. Can **79¢**

PENNYBAKER
One Size Fits Most Assorted Shades
PANTY HOSE
Each **39¢**

HERE

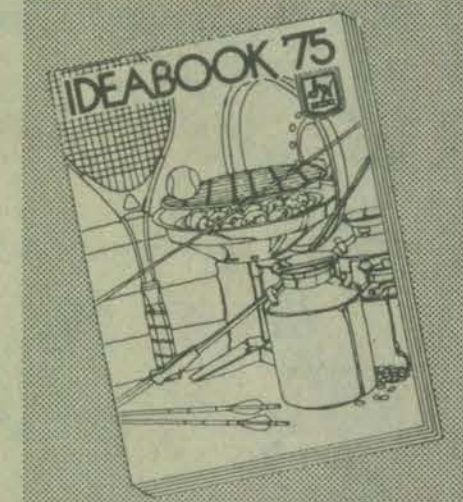

NEW

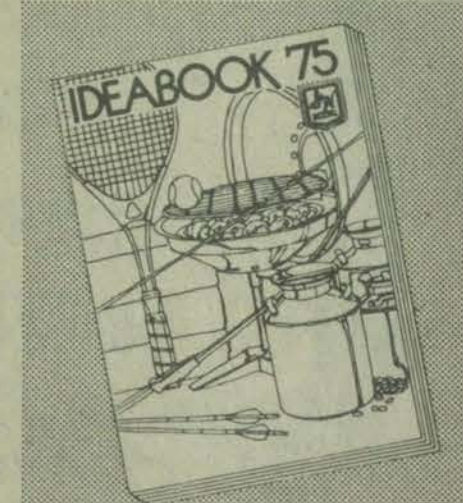

FREE

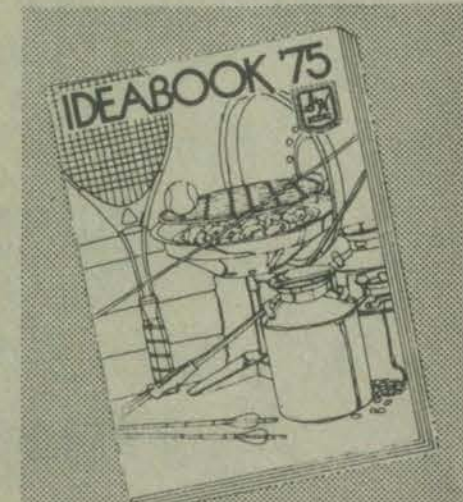

Get your copy today.



SORRY!
BUT IN ORDER TO SERVE ALL OUR CUSTOMERS, WE MUST RESERVE THE RIGHT TO LIMIT QUANTITIES

Kentucky May Get New Coal Project

FRANKFORT, Ky. (AP)—Gov. Julian Carroll said last week Kentucky has a good chance of getting a new \$237 million project for converting coal into a clean, synthetic fuel and is working on another. Kentucky is one of four Appalachian states in the running for a demonstration plant to which the federal government has agreed to pay \$237 million, Carroll said.

It is unrelated to the \$80 million coal liquefaction plant already approved for the Catlettsburg area as a joint effort of private industry and the federal and state governments. Two-thirds of the money for that project will come from Washington while Kentucky will pay up to \$6.4 million.

State Development Secretary Dee Akers said Kentucky also was looking into a new coal refinement process some experts think is "better than any we have seen to date." He said planning was not far enough along on the project to give any specifics.

Carroll and Akers made their statements at a news conference in which Carroll announced appointment of Louisville businessman John Y. Brown Jr. as unsalaried chairman of a newly established Governor's Economic Development Commission. Carroll also announced then he was naming Larry Townsend, a business associate of Brown's, as his commerce Commission to succeed Damon Harrison, who will join Carroll's planning office.

Carroll said the new \$237 million project would use both the gasification and liquefaction processes, which produce gas and oil. But it also will produce a third level of fuel called "char," which he said also was a valuable coal substitute. Akers explained later char is the powder of solid residue remaining from the other processes and which still can be burned at what is believed to be a relatively pollution-free level.

The U. S. Department of Interior has awarded a contract for the project but the site has not been selected, Akers said. Akers said he felt the project could be located anywhere in eastern Kentucky because that was the type coal found in the other three states also being considered, all in the Appalachian area.

"We are going after this plant and our chances of getting it are very good," Carroll declared.

"Not only does Kentucky need this plant, the nation needs the plant where the coal is—and that is Kentucky," he said.

"The fulfillment of our opportunity as a provider of the energy needs of much of the nation lies in the development of Kentucky's coal reserves."

Kentucky apparently got into the coal research field ahead of most states, starting in 1972 with an effort to find a way to make the high-sulfur coal of western Kentucky environmentally acceptable.

Then in 1974, with the energy crisis, former Gov. Wendell Ford persuaded the General Assembly to commit up to \$50 million over a five-year period for research projects on converting coal to gas and oil.

The liquefaction plant approved for the Catlettsburg area last year was a direct result of that effort.

The United States Employment Service, under provisions of the Wagner-Peyser Act of 1933, provides assistance to States in establishing and maintaining a system of more than 2,400 local public employment offices throughout the Nation.

MAYTOWN NEWS

Sympathy is extended to relatives of Luther Allen, of Gas City, Ind., formerly of Langley, who passed away last week after a short illness. His brother, U. S. Allen, and Mrs. Allen attended the funeral in Gas City, Saturday.

Mr. and Mrs. Claude J. Webb announce the birth of their second child, first son, Claude Jennings, II, Feb. 3 at Highlands Regional Hospital. The grandparents are Mr. and Mrs. Gorman Cooley, of Hippo, and Mr. and Mrs. Claude E. Webb, of Langley.

Mrs. Bill Allen and Sheila and Mrs. Whitten Reffett were in Sidney, Ohio last week to attend the funeral of a relative.

Mrs. Ray Prater is recuperating at home after undergoing major surgery at Pikeville Methodist Hospital.

Charlie Patton, Ross Johns, Buddy Robinson, Paul Richard Patton and Ronnie Halbert attended the annual coin show in Ashland, Sunday.

Mr. and Mrs. Stanley Ramey and Tim, of Alexandria, Ky., spent last week-end here visiting Mr. and Mrs. Thurmal Click and at Eastern visiting Mrs. Marie Martin and Yvette and other relatives.

Mrs. Elizabeth Allen is a patient at Highlands Regional Hospital, suffering from pneumonia.

Morton Adkins is a patient at Highlands Regional Hospital for treatment of a chronic condition.

Bonita Terry, daughter of Mr. and Mrs. Clinton Terry, has been a patient at Our Lady of the Way Hospital.

Denny Gibson underwent surgery Friday at St. Joseph Hospital, Lexington. Friends here of Raymond (Red) Crum were sorry to hear he is a patient at Veterans Hospital in Lexington.

Edgar Herald has been a patient at Highlands Regional Hospital.

The Solicitor of Labor has responsibility for all the legal activities of the U. S. Department of Labor and serves as the legal adviser to the Secretary of Labor and other officials of the Department.

AA and Al-Anon Meet

Saturday at Library

Alcoholics Anonymous (AA) and Al-Anon meet separately at the Floyd County Library here each Saturday at 8 p.m., except on the middle Saturday of each month when they have a joint meeting which is open to the public.

Alcoholics Anonymous is a fellowship of men and women who share their experience, strength and hope with each other, that they may solve their common problem and help others to recover from alcoholism.

Al-Anon family groups are a fellowship of men and women who are husbands, wives, relatives or close friends of alcoholics who seek solutions to the problems that come from living with or caring for an alcoholic.

Their telephone number here is 886-2893 or 886-6182.

GRAND OPENING

!! SPECIAL !!

TOUCH & SEW SINGERS IN CONSOLE CABINETS

Used **SINGERS** IN **CONSOLE CABINETS**

Sews perfectly... only a few scratches here and there... must be sold immediately!



Equipped To

- Zig-zags
- Fancy stitches
- Buttonholes
- Sews on buttons
- Appliques
- Monograms
- Darns
- Blind hem

★ SERVICE PARTS REPAIRS ALL MAKES & MODELS ★

SEWING LESSONS ALWAYS — WITH PURCHASE OF ANY MACHINE

54⁴⁴

Full Price, Console Included

ALLIED SEWING CENTER

NORTH MAYO TRAIL, PIKEVILLE, KY.

OPEN 9:30-7:00 P.M. DAILY — PHONE 432-8340

Master Commissioner's Sale
FLOYD CIRCUIT COURT
CR 6963

The Bank Josephine, a corporation . . . Plf.

VS. NOTICE OF SALE

John Hopson, Roberta Calcote, Floyd Federal Savings and Loan Association, a corporation . . . Defts.

By virtue of a judgment and order of sale of the Floyd Circuit Court rendered at the January 24 term, 1975 in the above-styled cause I shall proceed to offer for sale at the Courthouse door in Prestonsburg, Kentucky, to the highest and best bidder, at public auction, on the 28th day of February, 1975 at 10 o'clock a.m., same being a day of the regular term of the Floyd Circuit Court, for cash or upon a credit of six months, the following described property to-wit:

That certain tract or parcel of land lying and being in Floyd County, Kentucky, in the New Allen Addition at Allen, Kentucky and being the same land conveyed to Roberta Calcote from John Hopson, et. ux. on July 25, 1966, recorded in Deed Book 191, page 33, Floyd County Court Clerk's office, which is more particularly described as follows, viz:

Beginning on a willow tree near the branch and on the Harry Martin line; thence down the river a straight line to a marked stone at the edge of the crossroad; thence with the upper side of the crossroad to the state highway (Route 23); thence up the river with said highway to the branch and a marked stone at Harry Martin's line; thence with said branch back to the beginning.

The amount of money to be raised by this sale shall be in the sum of \$7,325.07 with 6 percent annual interest thereon from Feb. 28, 1975, and the further principal sum of \$3,963.18 with interest thereon at 6 percent annually from the 3rd day of June, 1967 until satisfied and the costs of this action, including costs of advertising of this sale and the fees and commissions for conducting this sale.

For the purchase price the purchaser must execute bond with approved surety or sureties, bearing legal interest from the day of sale until paid and having the force and effect of a judgment with a lien retained upon said property as a further security. Bidders will be prepared to comply with these terms.

Given under my hand, this 7th day of February, 1975.

MARSHALL DAVIDSON
Master Commissioner
Floyd Circuit Court

2-12-3t.

BEAT DR. PRICE



SHOP YOUR NEAREST . . .

at the DOLLAR GENERAL STORES

SATISFACTION GUARANTEED

PRESTONSBURG AND MARTIN

LADIES' Knit and Woven Tops



•Both First Quality and Irregulars
•Large Selection of Styles

\$ 2

•Values of \$3.98

CHILDREN'S BAYER



'36's \$ 4 FOR 1

*Reg. 43¢ ea.

LADIES' 100% POLYESTER DOUBLE KNIT PANTS

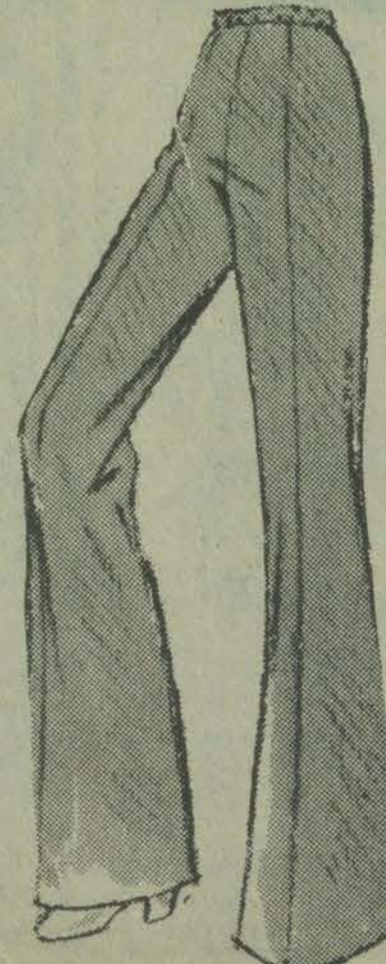

•First quality of a well known maker
•Pull-on style pants with comfortable elasticized waistline
•Modified flare legs
•Solids and fancies
•Sizes 8 to 18
32 to 40

\$ 2 FOR 7

AT MIDNIGHT TONIGHT CALL 886-9311 (and don't say a word)

First National Bank brings the Time-and-Temperature, 24 hours a day, every day. Time is a precious commodity . . . and this is First National's way of helping you use it well. Call as often as you like. It's another community service from First National.

FIRST NATIONAL ALWAYS HAS TIME FOR YOU.



DAIRY SPECIALS

Hy-Top
HOMOGENIZED
MILK

Gal. Ctn. \$1.49

Cedar Hill
HALF AND
HALF

Pint Ctn. 49¢

WORTH TRACKING DOWN... SUPERIOR'S LOW, LOW FOOD PRICES



We Reserve the Right
To Limit Quantities.

SUPERIOR MEATS...MORE QUALITY, LOWER PRICES



Armour's
Veri-Best

PORK CHOPS

CENTER RIB Lb. \$1.19

END CUT, LOIN
END ROAST AND
QUARTER LOIN,
9 TO 11
CHOPS Lb. 99¢

CENTER LOIN Lb. \$1.29

Armour's Whole or Shank Half
SMOKED HAM 16-19-Lb. Avg. Lb. 79¢

Boston Butt
PORK ROAST Lb. 69¢

Armour's Chunk BOLOGNA Lb. 59¢

Fischer's WIENERS 12-Oz. Pkg. 69¢

Fresh GROUND BEEF 3-Lb. Pkg. or More Lb. 69¢

Hy-Top
EVAPORATED MILK

4 14 1/2-Oz. Cans \$1.00

Hy-Top
BISCUITS
Regular or Buttermilk

6 10-Count Cans 79¢

Freezer Queen

ENTREES

EXCEPT BEEF. 2-Lb. Size \$1.29

PRODUCE SPECIALS!

U.S. No.1

POTATOES

10 Lb. Bag 99¢

Pascal

CELERY

Stalk 29¢

TEMPLE
ORANGES

125-Count Doz. 49¢

Fresh
KALE

Cello Bag 39¢

Pet ICE CREAM

- CHOCOLATE
- STRAWBERRY
- VANILLA
- NEAPOLITAN

1/2 Gal. 99¢

Ritz CRACKERS 16-Oz. Box 79¢

Keebler HONEY GRAHAMS 16-Oz. Box 69¢

Minute Maid ORANGE JUICE 12-Oz. Can 59¢

Shedd's WHIPPED MARGARINE Lb. Bowl 69¢

Kraft SALAD MUSTARD

12-Oz. Jars 39¢

Health & Beauty Aid Buys!

Jergen's LOTION Reg. \$1.35 10-Oz. Size 99¢

St. Joseph's CHILDREN'S ASPIRINS Reg. 49¢ 33¢

Heinz SWEET GHERKINS

15-Oz. Jar 59¢

Crisco SHORTENING 3-Lb. Can 89¢

Clauson PICKLES Quart Jar 99¢

Glad TRASH BAGS 10-Ct. Box 89¢

BONUS BUYS!

JIF PEANUT BUTTER Creamy or Crunchy 18-Oz. Jar 89¢

Sunshake DRINKS ORANGE OR GRAPE 40-Oz. Bottle 53¢

Swift PREM 12-Oz. Can 79¢

Shasta DRINKS 64-Oz. Bottle 89¢

LISTERINE ANTISEPTIC 48-Oz. Bottle \$1.99

Jim Dandy PUPPY LOVE 5-Lb. Bag \$1.39

Lysol SPRAY DISINFECTANT 14-Oz. Size \$1.29

Comet CLEANSER 21-Oz. Size 2 for 69¢

SAVE WITH THESE COUPON SPECIALS!

SUPERIOR MARKET

LUX LIQUID

32-Oz. Size 79¢

With This Coupon. Valid at Superior Market thru Tues., Feb. 18, 1975

SUPERIOR MARKET

Phase III DEODORANT SOAP

3 Bath Size Bars 89¢

With This Coupon. Valid at Superior Market thru Tues., Feb. 18, 1975

SUPERIOR MARKET

ORANGE TANG

27-Oz. Bottle \$1.59

With This Coupon. Valid at Superior Market thru Tues., Feb. 18, 1975

HAMILTON'S SUPERIOR MARKET

Located on Jones Fork Between Lackey and Mousie

PHONE 946-2559

STORE HOURS:

8 a.m.-7 p.m., Mon.-Sat.

1-6 p.m., Sunday

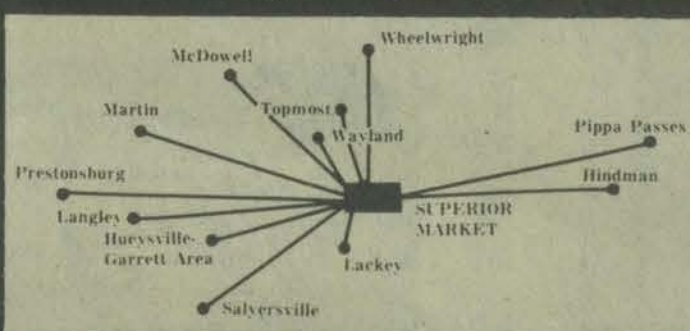

SUPERIOR MARKET

Nusoft FABRIC SOFTENER

33-Oz. Size 59¢

With This Coupon. Valid at Superior Market thru Tues., Feb. 18, 1975

SUPERIOR MARKET

Post RAISIN BRAN

15-Oz. Box 59¢

With This Coupon. Valid at Superior Market thru Tues., Feb. 18, 1975

SUPERIOR MARKET

Keebler PECAN SANDIES

14-Oz. Box 69¢

With This Coupon. Valid at Superior Market thru Tues., Feb. 18, 1975

WE MAKE HOUSE CALLS

Just phone and let one of our carpeting experts bring samples to your home or business. They'll measure and then quote prices for any room without obligation.

DALTON CARPET ENTERPRISE

(Two Doors North of the Bank Josephine, Next Door To Singer)

Come By or Call Mon. thru Fri.—9 a.m. to 5 p.m.
886-8998 or 886-8170 Saturday—9 a.m. to 1 p.m.

RIGHT BEAVER PACKING CO.

Phone 285-3603 Maytown

Veal ———— lb.	99¢
Mutton ———— lb.	59¢
Pork Sausage ———— lb.	89¢
Beef Liver ———— lb.	39¢
Pork Hearts and Kidneys ———— lb.	39¢
Ham Hocks ———— lb.	49¢
Whole Hog Heads ———— each	\$4

ALL ANIMALS GRAIN FED

We accept federal food stamps.

ATTENTION

C. "Ollie" Robinson, Floyd County Clerk, will be at the following locations in the county to issue 1975 Auto and Truck Tags:

C. "Ollie" Robinson, Floyd County Clerk, will be at the following locations in the county to issue 1975 Auto and Truck tags:

WEDNESDAY, FEBRUARY 12—Western Auto Store at Martin.

THURSDAY, FEBRUARY 13—Vernon Hall Grocery Store at McDowell (Post Office)

FRIDAY, FEBRUARY 14—Vernon Hall Grocery Store at McDowell (Post Office)

FRIDAY, FEBRUARY 14—The Bank Josephine Branch at Allen, Ky.

SATURDAY, FEBRUARY 15—City Hall at Wheelwright, Ky.

SATURDAY, FEBRUARY 15—The First National Bank Branch at Martin.

MONDAY, FEBRUARY 16—Right Beaver Super Market at the Mouth of Brush Creek.

TUESDAY, FEBRUARY 17—Right Beaver Super Mt. at Mouth of Brush Creek.

WEDNESDAY, FEBRUARY 18—The First National Bank Branch at Martin.

Also, the County Clerk's office will be open each day from 8 a.m. til 4:30 p.m., Monday through Friday; on Thursday, from 8 a.m. till 8 p.m.; and on Saturday from 8 a.m. til 4 p.m.

Jobs In Eastern Kentucky

Registered Nurses

\$683-\$782 per month

Kentucky license required (or temporary work permit issued by the State Nursing Board may be accepted for 6 months.).

Practical Nurse

\$480-\$583 per month

Kentucky license required (or temporary work permit issued by the State Nursing Board may be accepted for 6 months.).

Orderly

\$340 per month

Requires completion of eighth grade.

Rehabilitation Instructor

\$643-\$782 per month

Requires bachelor's degree in Industrial Arts, Home Economics, Physical Education or a field related to the specific instructional area. Must have certificate to teach driver training.

Join the staff of this new and progressive rehabilitation center. Offers a range of services in developmental disability. Uses the most up-to-date techniques and equipment.

Promotional opportunities and liberal fringe benefits.

Contact: Mr. G. W. Gillen
Kentucky Rehabilitation Center
Thelma, Kentucky 41260
Phone: 606-789-1440

AN EQUAL OPPORTUNITY EMPLOYER M-F

2-12-4L

Suggests Mini-ARC To Handle Coal Tax

After a meeting in Frankfort last week on the spending of severance tax revenues by various counties, W. J. Reynolds, Jr., of Allen, chairman of the legislative advisory committee charged with approval or denial of projects to be financed by severance tax funds, said he envisions the possibility of a new and permanent body for the work.

Rep. Reynolds said he may suggest to the next General Assembly that the advisory committee be replaced by a miniature Appalachian Regional Commission which would be able to coordinate the industry-seeking efforts of the various coal counties.

Of the severance tax money that has been spent, or earmarked for spending, to date only \$176,000 has been for acquiring industrial sites while almost \$1.5 million has been spent on recreational sites and \$600,000 for supportive projects for industrial sites.

Rep. Glenn Freeman (D-Harlan) said it is time for his colleagues to emphasize industrial sites instead of recreational facilities.

He made the comment after the group had approved expenditure of excess revenue for several recreational projects in Eastern Kentucky.

"We really haven't zeroed in on industrial sites for counties and I suggest a stringent effort to do so in next year's allotment," Freeman said.

The legislative committee recommends expenditures to the state finance commissioner, who has yet to reject any recommendation.

The program began this fiscal year under a legislative act turning back to coal-producing counties an excess portion of the 4 per cent coal severance tax, which is a levy on coal extracted from the ground.

Rep. Hoover Dawahare, D-Whitesburg, told Freeman his proposal is idealistic, but advised him to remember that fiscal courts are elected by the people "and it's their money, not yours."

Percy Elkins, of the Kentucky River Area Development District at Hazard, said securing industry in Eastern Kentucky may be practically impossible in these times, but some day diversification will come.

The legislative intent guiding the advisory committee is to spend the money on recreational and industrial development and related projects to help local economies.

The committee approved three recreational projects in Harlan county—the Black Joe housing and recreation

NOTICE

Notice of filing of a petition in the Floyd County Court for the annexation of territory by the Beaver-Elkhorn Water District.

Pursuant to KRS 74, public notice is hereby given of the filing of a petition by the Board of Commissioners of the Beaver-Elkhorn Water District in the Floyd County Court, praying for the annexation of territory to the Beaver-Elkhorn Water District for the purpose of providing water service to said territory, being described as follows:

All that land in Floyd County, Kentucky, bounded as follows: on the south by the present boundary of the Beaver-Elkhorn Water District, on the west by the Magoffin County Line, on the north by an east-west line through a point on old U. S. Highway No. 23 and No. 460, said point being one mile north of the intersection of old U. S. Highway No. 23 and No. 460 with Kentucky Highway No. 80 at New Allen; and bounded on the east by a north-south line through a point on Kentucky Highway No. 80, said point being 3200 feet (measured along the centerline of said Kentucky Highway No. 80) east of the intersection of old U. S. Highway No. 23 and No. 460 with Kentucky Highway No. 80 at New Allen. There is excepted from the above territory the following areas: Exception No. 1 - all that land lying within a one mile radius of a point located at the intersection of old U. S. Highway No. 23 and No. 460 with Kentucky Highway No. 80 at the northern edge of New Allen, Kentucky. Exception No. 2 - all that land within a 3,000 foot wide corridor whose mid-point is the centerline of Kentucky Highway No. 80, and which extends a distance of 8,500 feet north as measured along the centerline of Kentucky Highway No. 80 from a point in the intersection of Kentucky Highway No. 80 and Kentucky Highway No. 122 south of Martin, Kentucky.

Within thirty (30) days after the publication of this notice, any resident of the area to be annexed may file objections and exceptions and the Court shall set the case for hearing within ten (10) days. If the Court finds that the annexation of territory by the District is reasonably necessary for the public health, convenience, fire protection and for the comfort and general welfare of the residents of said territory, it shall make an order annexing said territory to Water District. If the Court does not find the proposed territory annexation necessary, it shall dismiss the petition. Either party may thereafter appeal to the Circuit Court for a retrial, and from the Circuit Court to the Court of Appeals as provided.

HENRY STUMBO

County Judge, Floyd County, Ky.

2-12-3L

project for \$100,000 plus lesser projects for the Everts Fish and Game Club and sites at Louellen and Kenvir.

A Knott county recreational facility to cost \$216,752—for a swimming pool and other facilities at Hindman—also was approved.

The committee approved \$10,265 for a project that would improve facilities at the Morgan County Health Department.

Essay Contest To Mark American History Month

During February thousands of students in schools throughout the country will be participating in the American History Month essay contest, which is sponsored by the Daughters of the American Revolution. This year the subject is, "A Patriot of the American Revolution." Contestants will learn much about the famous heroes and heroines who served their country during the Revolutionary War and who purchased freedom at such a high price.

The U. S. Department of Labor was created by an Act of Congress approved March 4, 1913.

Henry Block has 17 reasons why you should come to us for income tax help.

Reason 14. We're human, and once in a great while we make a mistake. But if our error means you must pay additional tax, you pay only the tax. We pay any interest or penalty. We stand behind our work.



H & R BLOCK

THE INCOME TAX PEOPLE

8B RICHMOND PLAZA • PRESTONSBURG

Hours: 9 a.m.-6 p.m., Weekdays; 9 a.m.-5 p.m., Saturdays.
Phone 886-3685
NO APPOINTMENT NECESSARY. OPEN TODAY.

Hurry! While The Offer Lasts!

Get Up To

\$500

CASH REBATE ON A NEW FORD

Thru February 28, 1975 ... We Will Rebate:

\$200 On A New Pinto

\$200 On A New Maverick

\$300 On A New Mustang II

\$500 On Mustang Mach I, Or GHIA

\$350 On A Ford Supercab Pickup

The Above Amounts Can Be Rebated On The Spot ... Which Will Be Applied To The Down Payment

Deal With the Ford Team: JERRY LAFFERTY, JR., JERRY BRYAN LAFFERTY, HAROLD COOLEY, JAMES LAFFERTY, EDDIE MEADE

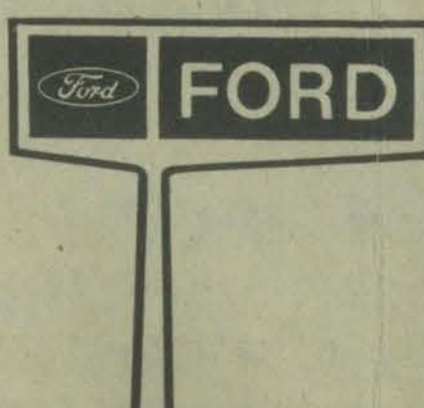

B. & D. MOTOR CO.

Phone 874-2133
Lancer-Water Gap Road

INCOME TAX REPORTS

—See—
EUGENE CONLEY

Day Phone 285-3132
Night Phone 285-3967
First Floor Collins Bldg.,
Next door to Dermont's.

1-22-75

Black Lung Attorney Denies 'Conflict of Interest'

FRANKFORT, Ky.—Sen. Kelsey Friend testified behind closed doors for almost two hours before the Legislative Board of Ethics last Wednesday and said afterwards he feels innocent of any conflict-of-interest allegations.

"I see nothing wrong with the law or my conscience in voting the way I did on Senate Bill 114," the Pikeville Democrat

told newsmen. That measure passed by the 1974 legislature amended the Workmen's Compensation Act, setting higher black lung minimum payments to lawyers. Friend, an attorney who has made millions of dollars in black lung cases, was criticized for working and voting for the legislation.

The ethics board, created by the last general assembly, voted to hear Friend under a statute allowing closed sessions for certain confidential matters. Friend said it did not make any difference to him if news media were permitted to listen to him.

"Quite frankly, I believe I caused them (ethics board members) to believe I was honest," he said.

He said 800 persons had attended a re-election rally for him last Friday at Pikeville—mainly coal miners—and that he could not have drawn such a crowd if his motives were questionable. Friend lambasted the press, contending it gave the impression "the board of ethics had convicted me or I'd done something wrong."

In one instance a friend asked him if he had been disbarred from practicing law, the senator said. He said he also is perturbed because the inquiry into his legislative actions stemmed not from a complaint by

anybody, but a newspaper editorial. Friend said he might issue a written statement outlining what he told the ethics board—on condition the news media promise to print all of it.

He said he does not know what the board will decide, but "I definitely got the impression they felt I was telling the truth."

Board chairman Shelby McCallum of Benton indicated a statement might be issued by the board, but that no decision would be reached shortly.

The Friend issue has been kicking around in the ethics board for months, with a majority seemingly reluctant to censure him.

HOUSE FOR SALE

Seven rooms, newly rebuilt, fully carpeted; three bedrooms, living room, dining room-kitchen, utility, etc. On Left Fork of Bull Creek, near Water Gap. On blacktop road, 5½ miles from Prestonsburg, 2½ miles from Mountain Parkway. Gas and running water. Lot 100 ft. x 115 ft. See

TOM LAFFERTY

Phone 886-2387 2-15-75

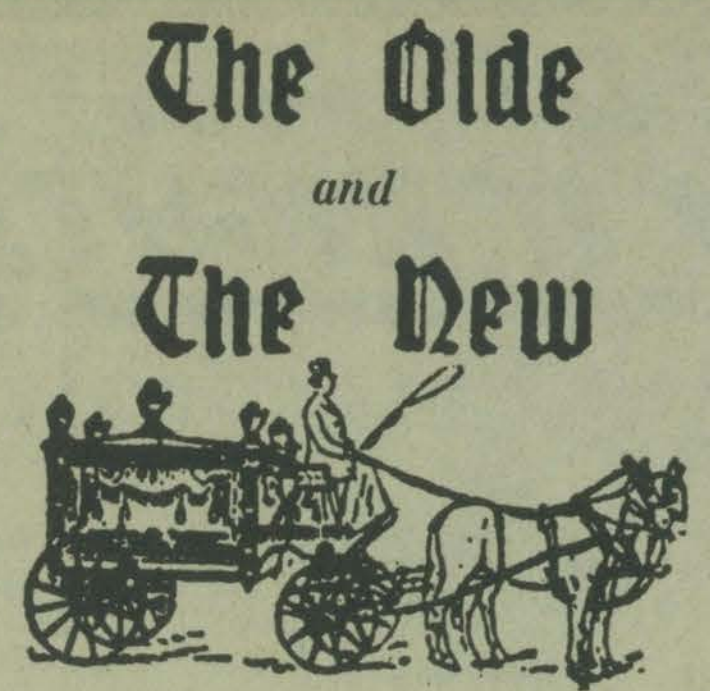

Old Fashioned Courtesy and Service
Modern Facilities and Equipment

HALL BROTHERS FUNERAL HOME

AMPLE PARKING
PHONE 285-3262 MARTIN, KY.

MEMBER:
Kentucky Funeral Directors Burial Association
Associated Funeral Directors Association
National Funeral Directors Association

CARPET SALE

Commercial

\$375
Sq. Yd.

Hi-Lo

\$350
Sq. Yd.

Plush Print

\$375
Sq. Yd.

WE INSTALL.

Kentucky Carpet Factory Outlet

Hours: Tuesday thru Saturday, 10 a.m.-6 p.m.
Located Beside Allen Lumber Co.

Phone 874-2855 Allen, Ky.

2-5-75



MODEL TOOL BOX



Heavy Gauge steel with large lift-out tray. Full length hinge. 19" long, 7½" high, 7½" deep. (S-19)

\$5.25
ONLY REG. \$7.80

PEABODY BARNES PEDESTAL SUMP PUMP

½ H.P. motor. Polyethylene float and fiberglass float rod. Heavy duty switch. (519)

ONLY

\$45.99
REG. \$67.95

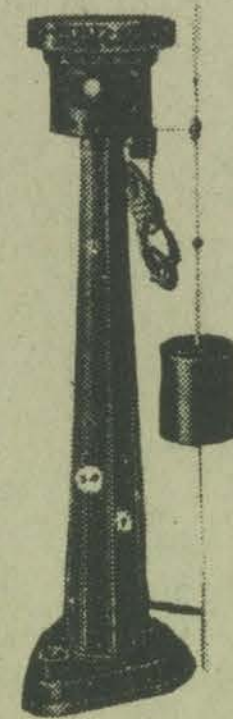

FAMOUS PYREX-WARE COOKWARE

YOUR CHOICE

\$1.19

Limited Offer
Now Thru April 3rd

Your choice of 2-qt. Loaf Dish; 2-qt. Cake Pan; 2 qt. Oblong Baking Dish; 1 qt. Covered Casserole.

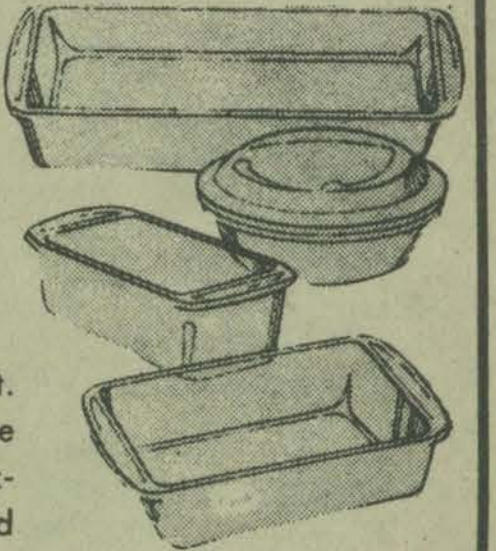

BRAINERED SOLID BRASS CHAIN DOOR GUARD

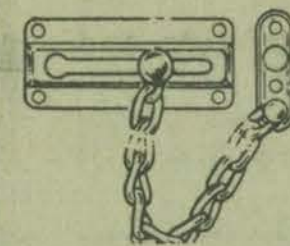

Easy to install. Makes your home safer against intruders. (583XC)

95¢
ONLY REG. \$1.45

YALE PADLOCK



Solid rustless case, steel shackle. Complete with two keys. (HC32-602)

\$1.49
ONLY REG. \$2.07

MELARD 6 FT. DRAIN CLEANING TOOL



\$1.19
ONLY REG. \$1.55

Works where chemicals and plungers fail. (1706W)

LUFKIN 6 FT. FOLDING WOOD RULE

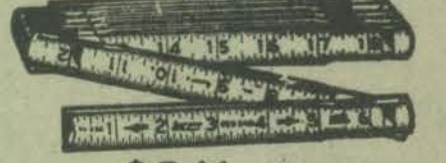

\$2.66
ONLY REG. \$3.79
The craftsman choice. Famous Red End quality. Epoxy coated for long wear. Graduations to 1/16". (066)

FIGHT INFLATION

PRICES GOOD THRU FEB. 15

DRIVE NAILS WITH A SINGLE STROKE! WHAMMER 2001 NAIL GUN

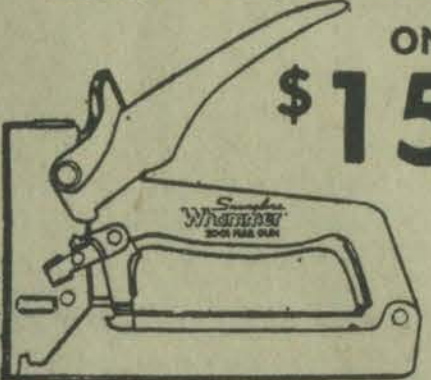

\$15.59
ONLY

- Paneling
 - Insulation
 - Floor Covering
 - Molding
 - Hobby Kits
 - Windows
 - Furniture
- Includes Box of 1000 Whammer Nails

Black & Decker No. 7301 7¼" SAW

Powerful motor handles the big jobs with ease. Excellent visibility from either side. Burnout protected motor. Handle placement gives excellent balance and control. Accepts optional 73-501 rip fence. 7¼" combination blade included. Sawdust ejection chute keeps sawdust away from cutting line.



\$19.99
ONLY

PORCH LIGHT FIXTURE



Fluted glass with black rust-resistant holder. Canopy diameter 4½", height 8", extends 5". (SL-71.5-7)

\$2.25
ONLY REG. \$2.95

FAMOUS SK QUALITY 48-PIECE TOOL SET

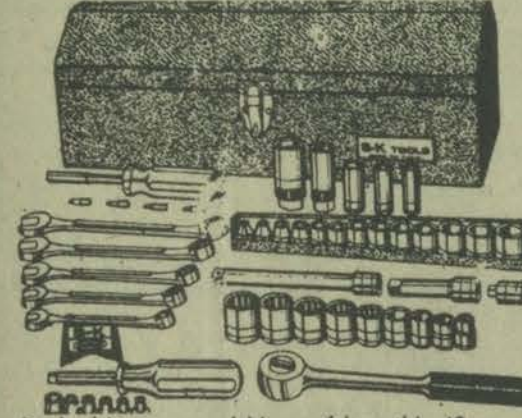

Packed in a rugged hip roof box this 48-pc. set equips you for many jobs, whether you're a Professional Mechanic or a Do-It-Yourselfer. Includes both ¼" and 3/8" Drive Sockets, reversible Ratchet, 5 combination wrenches and a driver with 4 magnetic bits. (7448)

\$46.98
ONLY REG. \$86.82

LUFKIN 25 FT. TAPE RULE



Top quality tape rule for accurate measuring. Rocker lock prevents tape creeping. ¾" wide. (Y-25)

\$6.49
ONLY REG. \$8.29

Black & Decker #7104 3/8" DRILL UNBREAKABLE HOUSING

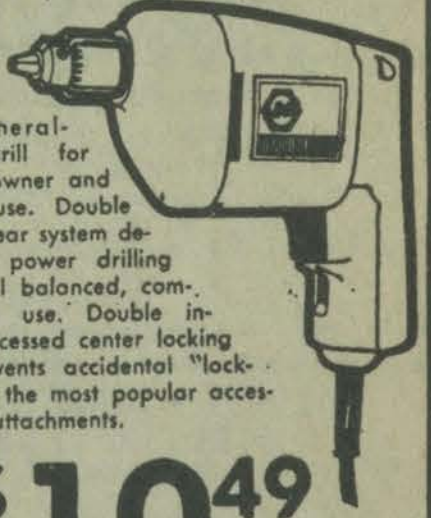

Great general-purpose drill for most homeowner and workshop use. Double reduction gear system delivers high power drilling action. Well balanced, comfortable to use. Double insulation. Recessed center locking button prevents accidental "lock-on." Drives the most popular accessories and attachments.

\$10.49
ONLY

POCKET SURFORM

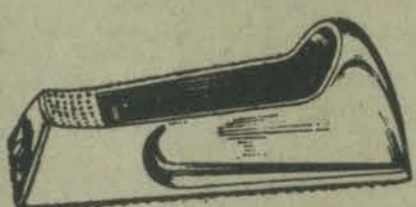

Trims and forms wood, metal and plastics. Fits in your pocket. (399)

\$1.99
ONLY REG. \$2.45

ROYAL TOILET SEAT



Fits all standard toilets. One piece molded seat with plastic hinge. White. (PL-180-VH1)

\$3.66
ONLY REG. \$5.79

CRESCENT 8" ADJUSTABLE WRENCH



Hex shaped jaws for solid grip. Tension spring under knurl holds adjustment. (AC18V)

\$4.18
ONLY REG. \$5.45

WOODS 25 FT. TROUBLE LIGHT



\$3.59
REG.

\$2.39
ONLY

For use wherever temporary or emergency lighting is needed.

WISS DRESSMAKER SHEARS

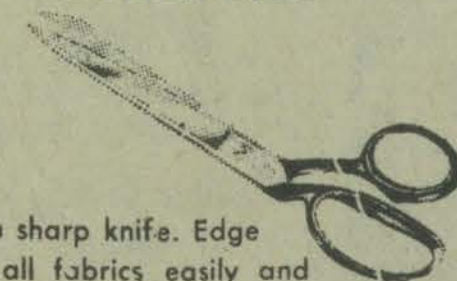

Extra sharp knife. Edge cuts all fabrics easily and cleanly. (7427)

\$5.98
ONLY REG. \$9.95

CHICAGO SPECIALTY FORCE CUP

High grade rubber for easy flexing and powerful thrust. (7505)

\$2.19
ONLY

REG. \$3.35



Phone 874-9150

SANDY VALLEY HARDWARE CO.



Allen, Ky.

SELL IT FAST! BUY IT RIGHT! USE WANT ADS!

CLASSIFIED ADVERTISING RATES
 6c Per word, if paid in advance
 7c per word on charge account (\$1 minimum)
 Display classified advertising \$1.60 per column inch.

FOR SALE—Zenith AM-FM high fidelity stereo tuner. Like new. HAIG GAYHEART, 886-6309. 1t-pd.

FOR SALE—1974 28 Foot Concord Recreational Vehicle. 2000 miles. Call 606-437-4794 Pikeville. 1t-pd.

FOR SALE—Sand, washed and screened, wet, dry or sacked. Ideal for mine use or buildings. SANDS OF ROCKCASTLE CREEK, Inez, Kentucky, phone 298-3828, day, 298-3314, night. 11-27-tf.

WATCH REPAIR—If you want the best job, bring watch repairs and jewelry repairs to WRIGHT BROS. JEWELERS.

FOR SALE—Office Machines office supplies, office furniture (new and used). Service on all makes of office machines. Phone or write BERT BIBEE, HOME OFFICE SUPPLY CO., phone 336-5711, Hazard, Ky.

POODLE GROOMING. Also Irish Setters, all ages, for sale. RHONDA FAINE, Wheelwright, Phone 452-2530. 10-9-tf.

CUSTOM DRAPERIES—Exclusive AERO Drapery dealer for this area. Save on Custom Draperies. Our decorator will bring Fabric to your home for your selection. Free estimate. Call NOW for appointment. 789-8533 or 789-1752. Paintsville Fabric & Sewing Center. 11-1-tf.

FOR SALE—Large building to be removed from property. Of wood, metal roof, a lot of good lumber in this building. VIRNUS ISAACS, Topmost, Ky., Phone 447-3161. 1-29-3t.

COAL FOR LEASE for deep mining only. Virnus Isaacs, Topmost, Ky., Phone 447-3161. 1-29-3t.

WANTED—By March 1, 2-bedroom unfurnished apartment by bachelor doctor. Preferably reasonably close to Highlands Regional Medical Center since I am on emergency call frequently, but location in Prestonsburg, Paintsville, or in between would be fine. Call Dr. John Ritter, 886-8181. 1-29-tf.

BUILDING LOTS. On Abbott road two miles from Prestonsburg. Level lots, beautiful building sites. Priced \$3,500 to \$7,500. Call now. Frasure-Hill Corporation, phone 886-6900 or 886-8594. 1-29-tf.

Interior and exterior Porter paint, 1,000 colors to choose from. BEN FRANKLIN STORE, phone 886-2169, Prestonsburg. 5-16-tf.

BOOKKEEPING SERVICES. Presently keeping books for several coal companies, but would like extra work to do at home. Phone 789-1537, 9 a.m.-5 p.m., Monday through Friday. 11-27-tf.

JOB OPPORTUNITY—Electronic technician. Two-way radio repair. Second class license preferred. Ditronics, Allen. Phone 874-2095. 2-12-tf.

FOR SALE—424 International farm tractor with disc and plow. CALLIE STEPHENS, phone 349-3260, Salyersville. 2-12-3t-pd.

CONTRACTOR WANTED to install 1,000 ft. of PVC 3" water line at Bypro, Ky. Details may be obtained by calling Mountain Investments, Inc. 452-4212. 2-12-tf.

WANTED—Casualty insurance agent to manage agency in Prestonsburg. Send full resume' to P. O. Box 11194, Lexington, Kentucky 40511. 2-12-4t-pd.

FOR SALE—Two fine young beagles, male and female. Also, tame rabbits. Call Randolph Crisp, 285-9404. 2-12-2t.

FOR SALE—9-room framed house with bath. Two-story, remodeled and fully carpeted, Nu-sash insulated windows, new chain link fence on 150 square foot lot. Back lot goes to river. Full basement. Fruit trees, barn, 1/4-acre level garden. Call 789-1364. Stilson Conley, West Van Lear 41268. 2-12-2t.

FOR SALE—Three-bedroom house in Goble-Roberts Addition. MARY GOBLE, Phone 886-2651. 2-12-2t.

FOR SALE—131-acre farm. Three-bedroom brick home, 1 1/2 baths, 2 tobacco barns, new metal building with 50 x 100 concrete floor, 10,000 lb. tobacco, 32 acres alfalfa, corn base surrounded by horse farms, 1/4 mile of Creek View Farm, 1/2 mile of Golden Chance Farm and others. Have bought larger farm. Phone Paris, Ky., 606-987-1697, David Thornberry, Rt. 2, Paris, Ky. 40361. 2-12-2t.

FOR SALE—Two 1971 Mack DM 600 tri-axle dumps. New tires. Excellent condition. Priced to sell. Bill Pullins, P. O. Box 263, Pomeroy, O., 45769. Phone 614-992-2478. 2-12-2t.

FOR SALE—Tropical fish, small animals and pet supplies. Bill's Pet Shop, Weeksbury, Ky. 10-30-tf.

WILL DO SEWING in my home. Call 886-2035. 1-8-tf.

WANTED—Land. Between 35 and 50 acres. Must be very reasonable per acre. Buildings not necessary. Must have all-year access road. Some flat. Send information stating price, et cetera first letter. D. Hunter, 229 North 13th Street, Philadelphia, Pa. 19107. 1-29-4t.

CROSSTIES. Used, choice for relay or landscaping. 100 or more. L. D. Nickles, R. 2, Danville, Ky., Phone 606-236-2305. 12-18-8t.

MOBILE HOMES ANCHORED—6000 lbs. per side. All materials and labor furnished, \$200. Call T. R. COLLINS. 886-2961. 1-1-tf.

FOR SALE—5-room house. Large lot. In Wayland. Larry Puckett, Wayland, Ky., Phone 358-4249. 1-22-tf.

FOR SALE—Tilt bed trailer. 6' x 8'. 1500 lb. capacity. Call 874-2698 after 6 o'clock. James Porter, Allen, Ky. 1-22-4t.

MUST SELL—New brick home two miles from Prestonsburg. TV cable, school bus stops at door. Three bedrooms, 1 1/2 baths, basement, kitchen-dining room combination, large living room. Wall-to-wall carpeting, room for garden. Make offer. Will consider second mortgage. Also lot 8 miles on Mountain Parkway suitable for small house or mobile home. Also building lots on Abbott Road, two miles from Prestonsburg. Prices start at \$2500. Day, 886-6900. Night, 285-9216. 1-15-tf.

Lecithin! Vinegar! B6! Kelp! Now all four in one capsule, ask for VB6+, Martin Drug, Martin. 1-22-7t-pd.

Will do babysitting in my home, ages 2 to 5. LUCY McCLUNG, Prestonsburg, Phone 886-3089. 2-5-tf.

COMMERCIAL PROPERTY for lease. 230 foot frontage, 17 miles north of Paintsville, 10 miles south of Louisa on U.S. 23 near the Kentucky Restaurant. Glen Compton, Phone 673-3575. 2-12-2t-pd.

WANTED TO BUY—Old movie magazines, comic books, big-little books. ANTIQUES, Box 342, Prestonsburg, Ky. 1-29-3t.

CUSTOM-MADE drapes and matching bedspreads, by R. W. Norman and McCanness. Measured to fit. BEN FRANKLIN STORE, phone 886-2169, or Sally Goebel, phone 886-2657. 5-16-tf.

CLEAN YOUR CARPET—With Dry Foam. Safe, effective, no shrinkage or wetness. Guaranteed. Free estimates. Call Chuck Omerod, 886-3408, after 5 p.m. 6-26-tf.

FOR SALE—Three-bedroom home, fully carpeted, forced-air heat, city water. Approximately two-acre lot. About 5 miles from Prestonsburg, on Mountain Parkway. BOYD HOLBROOK, Auxier, Ky., Phone after 5 p.m. 886-2011 or 886-2844. 11-27-tf.

LOSE WEIGHT safely & fast with X-11 Diet Plan \$3.00. REDUCE Excess Fluids with X-Pel \$3.00 Fountain Korner Drug. 1-15-15t.

Experienced Concrete Finishers Wanted—Must have tools and transportation. Wages open. Call 886-8373 after 5 p.m. Shirley Ousley Construction Company. 8-14-tf.)

SALES PERSON—Immediate opening for mature, aggressive, reliable and self-disciplined person. Must be ambitious, provide own transportation and preferably have sales experience in this area. If you have the desire to earn \$10,000 or more first year, send confidential resume to J. D. Kuykendall, WKYT-TV, P. O. Box 5037, Lexington, Ky. 40505. An Equal Opportunity Employer. 1-29-3t.

MACHINERY WANTED—24" to 32" late model coal auger. Call 606-836-3172 before 5. Greenup County Coal Co., 1580 Diederich Ave., Russell, Ky. 41169 1-29-3t.

WANTED—Babysitter, five-and-a-half days per week. 8 a.m. to 4 p.m. must have own transportation. Call 874-9189 after 4 p.m. 2-5-2t.

REMODELING AND PAINTING—Guaranteed work at reasonable rates. Call David Hall, University Dr., 886-3437. 2-5-2t.

FOR SALE—House with four apartments. \$500. monthly income. Call 285-9126. Lora Stephens, Martin, Ky. 2-5-2t.

FOR SALE—60 acres timber land. K. E. Shepherd heirs. DORTHA ROLLYSON, Frametown, W. Va., Phone 364-2666. 1-15-5t-pd.

House and Lot for Sale in Wayland. Phone 358-4929. Bill Greathouse. 2-5-4t.

FOR SALE—15 acres, Pike-Floyd Hollow, near Betsy Layne. 1-313-675-1761. John Justice, 3226 Marian, Trenton, Mich. 2-12-4t-pd.

FOR SALE OR RENT—Business building at Martin. Call Mary Maggard, 789-5289. 1-8-tf.

LADIES—Start your career today. Be a Mary Kay Cosmetics consultant. High pay. Car necessary. Free information, Box 456, Harold, Ky. 2-5-4t-pd.

WANTED—Coal leases to be mined immediately. Top dollar paid for premium leases in Floyd, Martin and Magoffin county. Call, collect, 789-8195. WARD ENTERPRISES, Paintsville, Ky. 2-5-2t.

THE IDEAL Anniversary or birthday present. Electrolux Sweeper. Call 886-6101. 2-5-tf.

FOR SALE—Registered Male Pointer bird dog and 16-gauge shotgun. Call 874-9166. 2-5-2t-pd.

FOR SALE—3 bedroom house on Rt. 80 at Allen. Call 874-2140 or 874-2478. 2-5-3t-pd.

REGISTERED NURSE NEEDED: Big Sandy Health Care, Incorporated, is now taking applications for a Registered Nurse for their primary health care clinic in Salyersville, Kentucky. Anyone interested in applying should contact Mr. Donald C. Nunnery, Personnel Director, Big Sandy Health Care, Incorporated, P.O. Box 47, Prestonsburg, Kentucky 41653, Phone 606-886-8546. 2-5-2t.

CHANDLER HOUSE ANTIQUES—Collectibles. Guaranteed clock repair and restoration. Open til 10 p.m. each evening. Located on Jefferson Avenue, Paintsville. 1-1-tf.

ELECTROLYSIS
 Permanent hair removal without any skin damage. Safe and painless. Open Monday, Tuesday, Friday and Saturday, 9 a.m.-2 p.m., located on College Street beside the bridge. Call collect 789-8676 for appointment. 2-5-tf.

ATTENTION, ALL VETERANS—No Down Payment! Clayton Mobile Homes of Richmond now offers V.A. financing. Double wides up to \$20,000. Single Wides up to \$12,500. Call 623-9404 or drop by Clayton Mobile Homes, 723 Big Hill Ave., Richmond, Ky. 4-bedroom double wide, 65 x 24, 2 full baths, \$13,500. Clayton Mobile Homes of Richmond Now offers the GREAT REBATE for the month of February ONLY, up to \$500.00 on Single Wides, up to \$1,000.00 on Double Wides. CLAYTON MOBILE HOMES, 723 Big Hill Ave., Richmond, Ky., Phone 623-9404. 2-5-2t.

FOR SALE—HANDCRAFTED FURNITURE. Investment grade dining tables in traditional and Early American designs. Charlotte, ladder and barrel-back chairs, corn shuck seating available; muffin stands, stools and fireside benches, wooden bowls and carved fruit, cutting boards, and other accessory items. All products produced from solid walnut, cherry and wormy chestnut. Open 7 days. STANTON WOODCRAFT, Airport Rd., Stanton. 663-4246. 2-12-4t.

(More Want Ads On Page Seven)

COAL PROPERTIES FOR LEASE
 Several million tons of coal reserves in Breathitt and Wolfe counties. Ideally suited for surface mining. Phone 606-668-6538 or 502-935-5968. Franklin-American Coal Co., 7303 Windmere Drive, Louisville, Ky. 40214. 1t.

\$60,000 TOOL AUCTION
 Namebrands: Ingersoll Rand, Chicago Pneumatic, Channelock, Black & Decker, Herbrand, McGraw Edison, Many, Many More Brands. Air Impact Wrenches—3/8 up to 1-inch, Hand Power Saws, Jig Saws, Portable Sanders, Belt-Type Sanders, Disc Grinders, Buffers, Electric Drills, Air and Power Chisels, Bench Vises (Large and Small) Hydraulic Jacks, Bench Grinders, Socket Sets of All Types, Wrenches of All Types, Air-Compressors, Tool Boxes, Small Appliances.
 SUN., FEB. 23—2 p.m. NATIONAL GUARD ARMORY PRESTONSBURG 1t.

Ambitious person neat, good character. Permanent opportunity for \$200.00 per week. Major company, no experience necessary. Prefer our training methods. Apply between 7 to 7:30 p.m., Fri., Feb. 14 at Ky. Motel, Prestonsburg, Ky. 1t-pd.

EXECUTIVE SALES
 Call on the business market. No travel. Repeat business. Excellent income opportunity. Reply to: P.B.N.C., 125 East Short Street, Lexington, Ky. 40507. 1t.

NEED REPAIR WORK?
 Refrigeration—Wiring—Plumbing
Call WILCE ROSE
 Phone Day, 886-8331; Night, 886-3505

SEARS Is Coming To Prestonsburg!
WILL YOU CONSIDER THIS UNUSUAL OPPORTUNITY AT SEARS
 Make Arrangements Now For A Personal Interview.

You will be selling Sears nationally known products. Sell from leads furnished by US. Income potential well above average. Weekly draw against commission. Car allowance.

Excellent company benefits, including mileage allowance, paid vacations, group life insurance and hospitalization plans. Best of all . . . Sears Profit Sharing
 Be A SEARS Sales Representative
 Send Resume To:
 Sears, Roebuck and Co. 925 S. Homan Ave. Department 382PS Chicago, Ill. 60607
 AN EQUAL OPPORTUNITY EMPLOYER 2-12-3t.

SEARS Is Coming To Prestonsburg!
 DO YOU ENJOY HELPING CUSTOMERS?
 BE A SALES CLERK AT SEARS

This is an unusual opportunity for the person who likes to sell and has a pleasing personality.
 You will be selling merchandise from our world famous catalog, backed by Sears "Satisfaction Guaranteed or your money back" warranty.
 Good starting salary. Excellent benefits include immediate employee discount.

Send Resume To:
 Sears, Roebuck and Co. 925 S. Homan Ave. Department 382PS Chicago, Ill. 60607
 AN EQUAL OPPORTUNITY EMPLOYER 2-12-3t.

SEARS Is Coming To Prestonsburg!
 ENJOY A SALES POSITION AT SEARS
 Helping customers to shop is fun at Sears.

Sales background preferred but not necessary. We will teach you to sell from our famous catalog.
 Apply at once if you are interested in earning a good hourly rate, working in pleasant surroundings, and enjoying exceptional benefits.

Send Resume To:
 Sears, Roebuck and Co. 925 S. Homan Ave. Department 382PS Chicago, Ill. 60607
 AN EQUAL OPPORTUNITY EMPLOYER 2-12-3t.

CLYDE DeROSSETT PAINTING • DECORATING
 Phone 874-2673

Fire Insurance
HALL-CLARK INSURANCE AGFCNY
 Phone 886-2318

Auto Insurance
HALL-CLARK INSURANCE AGENCY
 Phone 886-2318

LENNOX
 AIR CONDITIONING • HEATING
 For free estimates, or service
Elliott Glass & Electric
 Phone 886-2781, Prestonsburg

JOE D. WEDDINGTON
 WE NEED HOUSES TO SELL — WILL SELL FOR YOU OR WILL BUY FROM YOU.
 REAL ESTATE
 Phone 886-3647 3-20-tf.

MARBLE AND STONE SUPPLIES
 Marble Landscape chips
 Marble Window Sills
 Limestone Window Sills
 Limestone Veneering
 Vermont Slate
Sandy Valley Monument and Building Stone Co., Inc.
 Phone 874-2273—Allen, Ky. 1-20-52t.

Hamilton Cabinet Shop
 CUSTOM AND STOCK CABINETS.
 Stock Cabinet on Display.
Phone 478-5261 or 478-5034 Stanville, Ky.

ELECTROLUX SALES AND SERVICE
 Call 886-6101 2-5-tf.

FOR SALE
 Building lots on May's Branch
 All utilities available.
 Evenings call 886-6288 12-3-tf.

McCARTY'S SERVICE CENTER
 Franchised GE-Hotpoint Service
 • Commercial Refrigeration
 • Heating and Air-Conditioning
 Phone 886-3227, day; 886-8372, after 5
 West Prestonsburg, Ky. 3-6-tf.

FIELD'S APPLIANCE SERVICE
 Specialists in Home Appliance Repair
 Phone: 874-2108 Allen, Ky. 1-22-tf.

Water Well Drilling
 Most wells drilled in half a day by Rotary Machine.
Kinzer Drilling Co.
 Allen, Ky.
Phone 874-2258

Concrete Construction
 Commercial and Residential.
 • DRIVEWAYS
 • PATIOS
 • POOLS
 Free Estimates.
SHIRLEY OUSLEY
 Phone 886-8373, 886-2886. Prestonsburg 1-15-11t-pd.

For Dozer Work, House Seats, Landscaping, etc.,
 Call **Carl Whittaker**
 886-8962
 Salyersville, Ky. 2-5-4t.

CLIFTON & SONS
 Tiller, Plow Engines
 Lawn Mower Service.
 "Happy Hollow", W. Prestonsburg
 All Work Guaranteed.
 Phone 886-3569

Birthday Cakes, Etc.
 Baked, decorated to your order
Mrs. Fletcher Gayheart
 Phone 358-4383—Eastern, Ky. 2-12-4t-pd.

INCOME TAX SERVICE
 For Complete Service See **ARTHUR CLICK**
 Prices for Federal and State Forms Begin at \$5.
 Phone 946-2260
Garrett, Ky. 2-12-9t.

\$
AVON
 SNOWED UNDER BY CHRISTMAS BILLS? Catch up by selling famous products on your own time, in your own Territory. No selling experience necessary. I'll show you how. Call: 886-2838 or write P.O. Box 685, Prestonsburg, Ky. 1-15-6t.
 \$

P & B Ambulance Service
 Martin, Ky.
Phone 285-9313
 Trained EMTs—Oxygen-equipped. 1-15-11t-pd.

POSITION OPENING IN PRESTONSBURG VICINITY
 1. If you are interested in a career opportunity with an outstanding company, you might be the person we are looking for.
 2. Training is important to both experienced and inexperienced people and for the person we hire we will provide the finest of professional training.
 3. Many fringe benefits such as free hospitalization and Life Insurance.
 4. An important part of any sales position is calling on established accounts as well as new customers, and we have both. (No cold canvassing or collections.)
 If you are interested in a sales career with unlimited opportunity for both income and advancement, include in letter name, address, age and telephone to:
 Manager
 P.O. Box 8267
 Lexington, Ky. 40503
 ALL REPLIES STRICTLY CONFIDENTIAL.

Lawson and Frazier
 Complete home building and remodeling. Finished drywall and texturing. Day Frazier and Teddy Lawson, Price, Ky. 377-2337 or 337-6690. 2-5-2t.

FOR SALE
 Three-bedroom brick home. Full-size basement, bath and half, cable TV, carport, large lot. Two miles from Prestonsburg on Abbott Creek road. Call Ronald Frasure, 886-6900, day, or 285-9216, night. 11-13-tf.

PHOTOGRAPHY
 • Portraits
 • Wedding
 • Commercial
 WE COPY OLD PHOTOGRAPHS. Excellent Quality at Reasonable Rates.
Gerald C. Moore
 Phone 377-2480 or 377-6779
 McDOWELL, KY. 1-1-tf.

NOTICE TO BIDDERS

The Floyd County Fiscal Court will accept bids on the dismantling and removing of the old County Bridge located at Printer, Ky. (Salisbury). The Old Bridge spans Left Beaver Creek. Sealed bids will be accepted until 10 a.m., Feb. 17, 1975. Bids will be filed at the Floyd County Clerk's office. The highest bid for the dismantling and removing will be accepted; however, neither the Fiscal Court nor the County will assume any responsibility of the dismantling and removing of said bridge. The Floyd County Fiscal Court reserves the right to reject any and all bids.

Floyd County Fiscal Court
By C. "Ollie" Robinson, Co. Clk.

Kentucky Has First Coal Locating Agency

By PATRICIA MELLEN

FRANKFORT, Ky.—How much coal is under Western Kentucky? A six-man team from the Kentucky Geological Survey—the state's geologic research agency—intends to find out. The geologists are conducting a two-year investigation of coal resources in the 14 counties of the Western Kentucky coal fields. Their goal is to map coal deposits in that area accurately and to determine the most efficient use for that resource.

"Kentucky is the largest coal-producing state. It's only fitting that we determine what we have and what we can do with it," said Gilbert Smith, project director. Smith, who heads the coal research section of the survey, said that the program will add accuracy to existing knowledge about Kentucky coal. "Existing maps tell us the location of coal deposits, but this is incomplete data," Smith said. "We're attempting to measure the amount and the quality of the coal and determine the likelihood of its recovery from the earth."

The study, part of the energy research package funded by the 1974 General Assembly, will also investigate the feasibility of using Western Kentucky's high-sulfur coal in gasification programs. Environmental regulations have restricted the use of this coal, which produces sulfur dioxide when burned. However, Smith said, it's ideally suited for the coal gasification process, in which coal is burned in a closed receptacle. But before such plants can be established, geologists must determine that enough coal exists to support a gasification program.

The members of the survey's coal research team are now mapping the 14 counties in the region. Using visual examination and drilling data, they estimate the thickness and quality of coal deposits and investigate the associated rock. They then can evaluate a deposit's mining suitability and estimate its recoverability.

After the field work is done, the geologists will compile their data, plot it on maps and chart coal measurements on reserve data maps. Tables of figures will be published for each county in the coal basin. After six months of work, the geologists have mapped half of the 14-county area. Smith estimates that another eight months will be spent in the field, gathering data through examination and drilling procedures. Completion of the project and publication of the data are scheduled for July, 1976.

Smith hopes his agency will receive funding for a similar study of Eastern Kentucky's coal reserves. "No state has ever attempted a project like this one," he explained. Most research about coal location is done privately by industry sources.

Several other states have expressed interest in duplicating the Kentucky project.

Extension Service Notes

By JOHN E. SPARKS
(County Extension Agent for Agriculture)

Now is a good time to start making plans for a home garden. With signs of spring just around the corner finds most of us full of interest and enthusiasm.

We do not want to let one planting of vegetables and an increase in temperature cause us to lose interest for the garden.

If you are uncertain about growing a garden this year, consider these reasons for growing one.

Tired of paying high grocery prices, you can grow your own to provide the family with fresher, cheaper, nutritious supply of vegetables throughout the year.

A garden for a family of four is worth about \$800.

With rising food prices, money saved on home grown vegetables can be spent on other food items.

Studies have shown that in many instances, families are better fed when a portion of the food supply is home grown.

We need to select a garden site and order our seeds now, if we haven't already done so.

In selecting a garden site we need good soil, loamy in texture, well drained and free from shade. Very heavy soils are hard to work and remains wet and cool until late in the spring. It is possible to grow a good garden on nearly any soil type, provided it is well drained and properly managed. A good practice is to incorporate as much organic materials into the soil as possible, such as manure, rotten sawdust, and leaves.

All vegetable families should be planted together and rotating them around will help to control insects and diseases.

We have a leaflet available at the County Extension Office Ho-3 on Vegetable Varieties in Kentucky. These varieties have been tested and proven to be very satisfactory in this area. The leaflet is free. If you had a problem with tomato blight, there are two varieties of tomatoes that have some resistant to blight, Ramapo and Jet Star. For the free leaflet, stop by the County Extension Office (2nd Floor Prestonsburg Post Office) or call (886-2668).

Want Ads

OFFICE SPACE WANTED—Minimum of 1,000 sq. ft. space. Call 886-2802. Floyd County A.S.C.S. 1t.

PIANO: Like New spinet piano. Take over payments or will take less for cash. For details write K. Mays, 3345 Post Rd., Apt. 84, Lexington, Kentucky or call 278-5466 days and 278-1163 nights. 1t-pd.

HELP WANTED—Big Sandy RECC is now accepting applications for position in the Accounts Receivable Department. A high school diploma is mandatory. One year formal education beyond the high school level in accounting, bookkeeping, or related subjects is highly desirable. If interested, apply in person at the main office, 11th. Street, Paintsville, Ky. 1t.

FOR SALE—1973 GMC cabover V-12, \$19,500. 1971 GMC 9500 318, power steering, 4 x 4, \$15,500. 1972 Kenworth 318, cabover or conventional, \$17,000. 1964 Mack B-61, \$1,500. Five aluminum dump trailers, 24 to 28 ft. \$5,500 up. 1970 tri-axle Mack dump, \$16,500. 1966 White tandem dump, \$4,000. Two 50-ton low boy trailers, \$5,500 up. Two 35-ton low boys, \$3,500 up. Trojan 6000 articulated loader, 6-yard, \$55,000. 966B Caterpillar loader, \$35,000. Hough 100B 5-yard, \$35,000. DBH Seria 46A dozer, ripper cab, \$25,000. IHC TB25 rebuilt, \$32,000. Strick 40-ft. refrigerated van, \$5,000. 40-ft. flat sides and tarpaulin, \$2,500. Trailmobile 40 ft. slider aluminum van, \$2,000. Many others. Call, collect, CURRY SUPPLY, Curryville, Pa. 814-793-2829. 1t.

FOR SALE—1972 Mercedes diesel 4-door sedan, air, \$6,500. 1964 Mercedes diesel 4-door sedan, \$1,750. 1971 Ford pickup, 4-wheel drive, \$2,575. 1965 GMC 4-wheel drive pickup, \$750. CURRY SUPPLY, Curryville, Pa., Phone 814-793-2829. 1t.

FLUFFY soft and bright are carpets cleaned with Blue Lustre. Rent electric shampooer, BEN FRANKLIN STORE, Prestonsburg.

(More Want Ads

On Page Six)

VISIT

FLANERY & DINGUS T.V. and ELECTRONICS

Incorporated

PRESTONSBURG, KENTUCKY

Modern Service Facilities for

RADIO, PHONO, STEREO, HI-FI, TELEVISION, MASTER T.V. SYSTEM DISTRIBUTION AMPLIFIERS and ASSOCIATED EQUIPMENT.

Where Progress Is Planned, Not Just an Accident!

Phones 886-8881 and 886-6474

JAMES R. ALLEN

Democratic candidate for

Commonwealth's Attorney

May primary election

Your support will be appreciated.

(Pol. adv.)

WANTED

Registered Nurses and Graduate Licensed Practical Nurses for Coronary Care Course.

A course in CARDIOVASCULAR NURSING will be given by Highlands Regional Medical Center, March 17 thru April 11, 1975.

The course is open to any qualified nurse. The fee for the course is \$150. However, nurses who sign a contract with the hospital for one year of employment will have their fee paid by the hospital, and in addition will receive regular nurse salary during the course. After completing the course, assignment to the Coronary Unit will be made at an annual average salary of over \$10,000.00.

For further information write or call —

Mrs. Margaret Ackerman, R. N., Director of Nursing,
Phone 886-8511.

2-12-2t.

SATISFACTION OR YOUR DIRT BACK



Famous Texaco Products.

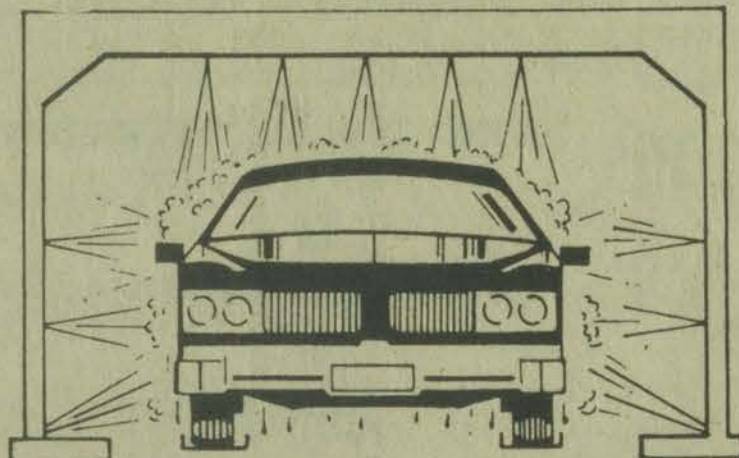

D. & D. CAR WASH

DON HOUSTON, Manager RON LAWSON, Owner

Phone 886-6374, No. Lake Drive, Prestonsburg

REDUCED OWNER SAYS SELL!



Briarwood Addition. Excellent location. Four-bedroom ranch, two baths, large family room, built-in kitchen. Double carport. Riverside lot.

JOE D. WEDDINGTON REAL ESTATE

Phone 886-3647, Day Phone 886-2189, Night

JOE D. WEDDINGTON, Broker DIXON NUNNERY, Salesman

First Assembly of God

Martin, Ky. (below Hospital)
Lorie Vannucci, Pastor (285-3051)

Sunday School 10 a.m.
Morning Worship 11 a.m.
Youth Service 6 p.m.
Evangelistic Service 7 p.m.
Prayer Service and Bible Study 7 p.m.—Wed.

License plating without waiting.

It's time to attend the annual "Great Auto Tag Standing-In-Line Hassle." That is, unless you take the easy option of using your Master Charge. Simply bring last year's Auto Registration (license receipt) to any of our three Banking Offices. Our tellers will charge the full license fee (plus the normal county clerk's fee—50¢) to your Master Charge, and your 1975 plates will arrive at your home in a matter of days.

License plates without waits... with Master Charge. It's the little card that delivers a lot for you. Don't forget the deadline is March 1—so act now.

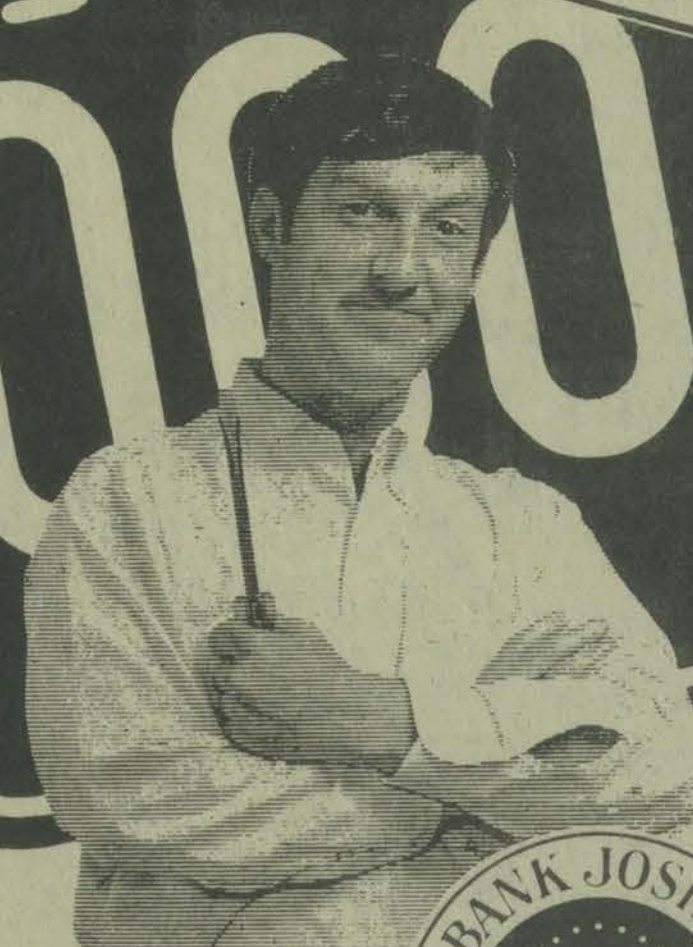

NO SERVICE CHARGE ON CHECKING ACCOUNTS.



The BANK JOSEPHINE
PRESTONSBURG, KENTUCKY Member F.D.I.C.



WHAT'S YOUR SHOPPING PLEASURE...

VALUE?

Mr. IGA HAS IT!

We Reserve The Right To Limit All Quantities.

Minimum Purchase May Be Required.

BakeRite Shortening

3-lb. can **1¹⁹** with coupon

Thank You
Cherry Pie Filling
20-oz. can **69^c**

Johnson's
Graham
Ready Crust
6 pak **49^c**

Smuckers Strawberry Preserves

18-oz. jar **73^c**

TableRite Beef Round Steaks

lb. **99^c**



TableRite Stew Beef **\$1⁰⁹** lb.
TableTreat Hamburger Buns 12 pak **39^c**

DEPENDABLE MEATS
TableRite Beef Round Rump Roast lb. **\$1.39**

Armour Star Pork Sausage 1-lb. pkg. **79^c**

TableRite Large Eggs

dozen **69^c**

TableRite Beef Round Tip Roast Lb. **\$1.39**

FARM FRESH PRODUCE
TableFresh White Grapefruit 5-lb. bag **79^c**

TableFresh Iceberg Lettuce each **39^c**

TableFresh Idaho Potatoes 10-lb. bag **89^c**

TableFresh Cauliflower each **79^c**

TableFresh Extra Fancy Rhubarb lb. **49^c**

SPECIALY PRICED
6 Varieties Jiffy Cake Mixes 8-oz. pkg. **2 for 59^c**

Armour Star Sliced Bologna Pickle, Salami 12-Oz. Pkg. **79^c**

If getting your "moneys worth" is the reason you shop at a particular food store, then check out "Mr. IGA". Everyone talks about price, but "Mr. IGA" realizes it takes a little more to make your dollars do the job. He makes every effort to make your shopping trip to IGA deliver VALUE... the blend of quality and savings that's necessary to be a smart shopper. "Mr. IGA" offers you the most for your money... everyday low IGA prices that take the strain off your food budget... yet gives you the quality you insist on. If your shopping pleasure is getting VALUE and saving money... "Mr. IGA" HAS IT!

Our aim... To offer you more pounds and a greater selection of cuts of edible meat for your money consistent with a high level of eating quality. Our principles... 1. Every Table-Rite meat purchase is guaranteed fresh and wholesome. 2. All TableRite meat is trimmed of all excess fat, bone, and waste before wrapping to assure you more meat for your money. 3. All TableRite meat sold in IGA Stores is personally selected by meat experts to exacting specifications assuring you eating satisfaction. Our responsibilities... To guarantee that each and every TableRite meat purchase you make at an IGA Store is completely satisfactory or we will refund the purchase price you paid and replace your purchase free of charge.

TASTY BAKERY SPECIALS
TableTreat Fried Cinnamon Rolls 4 pak **59^c**
TableTreat Iced Pound Cake 16-oz. pkg. **99^c**

SPECIALY PRICED
20 Mule Tub & Tile Cleaner 22-oz. can **89^c**
5 Varieties Bremner Pies 14-oz. pkg. **69^c**
13 Flavors Shasta Diet Drinks 12-oz. can **6 for 89^c**
Smuckers Seedless Blackberry Jam 18-oz. jar **85^c**
Smuckers Fresh Pak Sweet Chips 16-oz. jar **49^c**
Nabisco Ritz Crackers 16-oz. pkg. **79^c**
Keebler Honey Graham Crackers 16-oz. pkg. **69^c**

FRESH DAIRY FOODS
IGA Butter-Me-Not Biscuits 9+oz. can **33^c**

Parkay Whipped two 8-oz. bowls **79^c**

1869 Brand Cinnamon Biscuits 11-oz. can **39^c**

Kraft Velveeta Cheese 1-lb. box **79^c**

FROZEN FOOD BUYS
4 Varieties - Banquet Man Pleas'n Dinners 17 - 19-oz. pkgs. **99^c**

4 Flavors TableRite Ice Cream 1/2 gal. **89^c**

5 Varieties - Freezer Queen Meat Entrees 5-oz. pkg. **4 for \$1**

Good only at IGA thru Feb. 16

TableFresh Florida Oranges

5-lb. bag **69^c**

Donald Duck Fresh Orange Juice

64-oz. bottle **79^c**

Banquet Cream Pies 14-oz. pkg. **55^c**
Banquet Fruit Pies 20-oz. pkg. **59^c**
5 varieties / 5 varieties

10c Off Label
Fab Detergent 49-oz. box **99^c**

Mr. IGA 2-19
Good only at IGA thru Feb. 16
Tang Orange Breakfast Drink 27-oz. jar **1⁴⁹**
With Coupon
limit one coupon per family 2306-5
THIS IS A VALUABLE COUPON

Mr. IGA 2-25
Good only at IGA thru Feb. 16
Betty Crocker Potato Buds 16+oz. box **69^c**
With Coupon
limit one coupon per family C17524
THIS IS A VALUABLE COUPON

Mr. IGA 2-25
Good only at IGA thru Feb. 16
BakeRite Shortening 3-lb. can **1¹⁹**
With Coupon
limit one coupon per family
THIS IS A VALUABLE COUPON

SPECIALY PRICED
Argo Peas 3 303 Cans **89^c**
Luck's Beans 2 303 Cans **69^c**
IGA Milk 4 303 Cans **99^c**
Mr. IGA 2-12
Good only at IGA thru Feb. 16
Breakfast Cereal Wheaties 18-oz. box **69^c**
With Coupon
limit one coupon per family C17523
THIS IS A VALUABLE COUPON

SPECIALY PRICED
Johnsons - Flavored 12-oz. pkg. Chocolate Chips **69^c**
10c Off Label - 22-oz. bottle Palmolive Liquid **69^c**
Kleen Guard 16-oz. **69^c**
5c Off Label - 7-oz. bar Zest Super Size **39^c**
Mr. IGA 2-00
Good only at IGA thru Feb. 16
Kraft Miracle Whip 32-oz. jar **99^c**
With Coupon
limit one coupon per family
THIS IS A VALUABLE COUPON