

# Two-City Water System Studied

## 90% HUD Funds Seen for Work, Officials Told

Discussion of plans for a Prestonsburg-Pointsville regional water system were continued last Thursday evening at a meeting of Prestonsburg water system officials with Howard K. Bell, Engineers, Lexington, and Joe McCauley, executive director of the Big Sandy Area Development District.

The system, it was said, holds "high priority" for a 90 per cent Housing and Urban Development (HUD) grant. The proposed hookup if the two systems would involve the expenditure of an estimated \$2,000,000.

The regional system would leave the Paintsville and Prestonsburg water systems operating as separate units, as at present, but would provide insurance against a water shortage in either, it was pointed out. Only a valve would separate the two, and this could be opened to provide help for either from the other system at any time of water shortage.

Prestonsburg water now goes in Auxier Water Company lines as far as the new Porter school, north of the Combs Airport at Blockhouse Bottom. Paintsville water extends in the direction of Prestonsburg as far as the American Standard area. Union of the two systems would possibly be made in the vicinity of those two points without interfering with the Auxier system.

Capacity of the plant for the system would be 3 million gallons a day, and the system would serve areas along the route of the mains. Salyersville and Allen could be included in the hookup, if interested, it was said.

Bell Engineers made the preliminary study for the project two years ago.

Bill Harvey Howard, superintendent of the Prestonsburg Water & Gas System, said this week that preliminary engineering work has been completed for a new gas system in West Prestonsburg and that it is hoped bids can be asked on the work within the next two months. The project will cost an estimated \$50,000. Gas lines in West Prestonsburg are about 40 years old, and the line loss of gas there is heavy.

Eventually, M.R. Howard said, (See Story No. 2, Page 2)

## 3 Truck Drivers Cited for Loads

Among those arrested during the past week were three coal truck operators, charged with overweight loads by state Department of Transportation Division of Weights and Measures officers. Cited October 9, they include:

Luther Pennington, of Red Bush, driver for Hans Enterprises, Inc., of Martha, 7,720 pounds over, arrested by Officer Meece.

David Stambaugh, of Hager Hill, driver for Bobby Johnson, of Paintsville, 7,720 pounds over, arrested by Officer Eugene Mullins.

George Richard Blevins, of Ashland, owner-driver, 9,720 pounds over, arrested by Officer Meece. All three drivers executed bond and are set to appear in quarterly court, November 21.

Others arrested over the past week, charges against each, and arresting officers follow:

Cisco Neeley, drunk driving, by Wayland Policeman Troy Mullins; Alex Branham, drunk driving, by State Troopers Simpson and Castle; Arvie Burchett, drunk driving and no operator's license, by Deputy Sheriff Doug Lewis; Duane Carroll, drunk driving, by State Trooper Bevins; Roger Gayheart, no operator's license and drunk driving, by State Trooper Estep; Phillip Moore, drunk driving and no operator's license, by State Troopers Webb and Castle; Conrad D. Bentley, drunk driving, improper passing and attempt to elude police officers, by Troopers Estep and Webb; William E. Harmon, reckless driving, by Troopers Webb and Estep; John Poe, drunk driving, by City Policemen Bill Potter, J. Lafferty and W. Lafferty; Tommy DeRossett, assault on a police officer and resisting arrest, by Deputy Sheriff Doug Lewis; David Tackett, assault on a police officer, by City Policemen Conley and Campbell; Patty Sue Branham, carrying a concealed deadly weapon and drunk driving, by City Policemen Conley and Campbell; Jimmy Crisp, drunk driving, by City Policemen Conley and Campbell.

### This Town . . . That World

Unless I am misinformed, we have no time change coming up. This should materially reduce the chance that I may mess up the deal again.

I do not think the man was being irreverent, although he was guilty of a pun, when he said:

"If it had not happened before the Fall, I would almost swear that when the Creator looked on his handiwork and saw that it was good, it was on a clear, bright-blue day in October."

That was a few days ago, before a cold, dreary rain seemed to be trying to wash the color from the leaves.

### SO WELL REMEMBERED

"You can't go back," they tell us who hone for the old scenes and familiar faces of years ago. But Cleo Akers says this fellow from over in a nearby county was finding everything falling in place right well on this trip back to the county of his birthplace which he hadn't visited in 30 years.

He and his buddy were bowling along in his truck. They had consulted the bottle, two or three times, and the countryside seemed to be smiling on them. Pedestrians would step from the road and gesture. Approaching motorists honked. So did vehicles as they passed.

"Strange that so many know me after all these years," the driver commented. Then his buddy spoke. "You, my friend, are drivin' smack in the middle of the road, and here comes another car behind you, and this old friend will remember you, too. Only he's a state trooper."

### A MATTER OF ECONOMICS

The rare sight of a mule on a Floyd county farm these days recalls the fix the owner of such an animal was in, some years back. Plowing the mule, he had raised enough corn to winter the critter, but no more. And he had other uses for corn. Sadly he reviewed the situation and (See Story No. 1, Page 2)

## Kroger Employees on Strike, Gas Workers' Pact Near End

Prestonsburg's Kroger store was closed Monday as the company's employees here and at 52 other stores in Eastern Kentucky and parts of Ohio and West Virginia were on strike for higher wages and increased benefits.

The one-year wage contract expired Saturday midnight, and negotiations between union representatives and management broke down last Thursday.

George May, spokesman for Local Union 347, AFL-CIO, which represents the Kroger workers here, said the employees are concerned mainly with what he termed pay differences between this, the Charleston, division and other divisions. He said pay is lower in this division than in other areas. He added that this is the first strike involving Local 347 since its organization in 1943.

Meanwhile, negotiations between union representatives of employees of

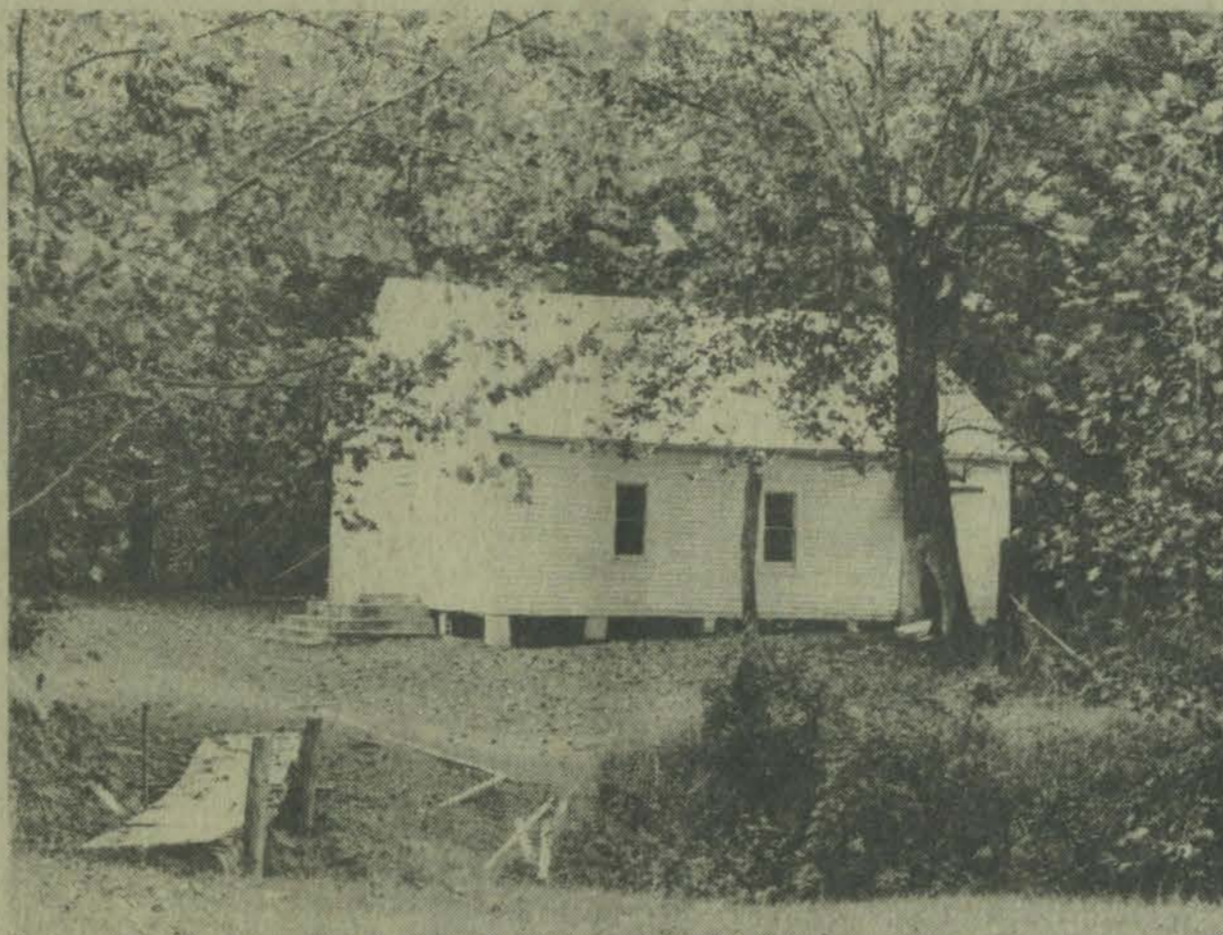

CHURCH IN THE WILDWOOD . . . The simple footbridge in the foreground has over the years led hundreds of worshippers to this United Baptist Church pictured here in its sylvan setting near the old Myrtle postoffice on the left fork of Abbott Creek.

## Floyd Solid Waste Program To Open First Landfill, Oct. 21

Floyd county's solid waste program will become partially effective Oct. 21 when the first landfill established by the county will be opened on Turkey Creek, near Maytown.

Date of the opening was set Friday by the fiscal court in a special meeting at which rates for dumping were set to be effective until a countywide program can be developed.

The charge for dumping waste hauled to the site will be 50 cents per load for pickup trucks and \$1.50 for dumptrucks. Scales may be installed later at the landfill for the weighing of loads, County Judge Henry Stumbo said.

The landfill will be open till 4:30 p.m. daily, it was indicated. Judge Stumbo said the county is preparing to erect a caretaker's building at the landfill site. A chain across the entrance will protect the site from after-hours dumping.

"We expect everybody who can get to the landfill to dump their wastes there and to end the use of unauthorized dumps," Judge Stumbo said.

Ready to receive the first loads of waste materials is a trench 80 feet long

by 12 feet wide and 7 feet deep. County machinery is at the site to compact materials dumped, cover the refuse left there and keep the landfill in good condition.

Judge Stumbo indicated that the fiscal court hopes to prove by the operation of this first landfill that such a solid waste location is not a mere "dump" and that it (See Story No. 5, Page 2)

## Workman Trial At Coming Term Not a Certainty

Commonwealth's Attorney Harold J. Stumbo said Tuesday that ability of the state to bring to trial Bobby Workman on a charge of murder in the slaying of James Chaffins at the November circuit court term here will depend upon the success of the extradition action he expects to take shortly to return Workman from Ypsilanti, Mich. to this county.

He said Workman's attorney has indicated he will fight extradition.

To Stumbo's request that Workman come to Frankfort for a polygraph (lie detector) test by a State Police expert, the accused man's attorney replied that Workman had already taken a test administered by the Marcy Consulting Service, Dearborn, Mich., and that it showed Workman had no knowledge of the crime. As an alternative to Workman's coming to Frankfort, the attorney suggested that Kentucky State Police send a polygraph expert to Michigan, at Workman's expense, for the test.

Stumbo said such an arrangement "is impossible," that the State Police will not send a representative to Michigan. Besides, he said, he has offered Workman immunity from arrest if he will make the trip to Frankfort for the test, and will permit him to return to Michigan and go through the regular extradition process.

Workman, who was indicted in the five-year-old case by the September grand jury, has not been arrested.

# Home of Banker Target of Break

## Court House Happenings

### SUITS FILED

Joyce Messer vs. Harold Dean Messer. Household Finance Corp. vs. Paul W. Chaffins, et al. First National Bank vs. John Jarrell et al. O. C. Shepherd vs. Laurel True, Sec. Edith Gayheart vs. Olla Gayheart. James H. Dillion vs. Glessie B. Dillion. John West vs. Edna Mae West. Commth. of Ky. vs. Carl Adkins, et al. Commth. of Ky. vs. Katherine Stratton. Daniel Terry vs. Donna Terry. Linda Slone vs. Gary Slone. Noah Mitchell vs. Dolly Mitchell. Arie Hamilton vs. Shelia Hamilton. Carolyn Newsome vs. Allard Newsome. Grover Pratt vs. Christopher Coal Co., et al. Clifford Hicks vs. Middle States Coal Co., et al. Lucille Meade vs. Jake Meade.

### MARRIAGE LICENSES

Johnny Clyde Stephens, 22, Hite and Juanita Luxmore, 20, Price.

## Loss of Guard Unit Said a Possibility

There is a definite possibility that Floyd county may lose the Kentucky National Guard installation planned for the Prestonsburg area because no site has been made available for the building, The Times learned this week.

Originally, General Frymire, commander of the Kentucky Guard, asked a site of 10 acres. This has been reduced to five acres, and still no site has been found.

The report received here says that a strong effort to locate the Guard unit in Johnson county is also possible.

# Murder Case To Open Circuit Court Term

The first day of the November criminal term of circuit court will be marked by a trial growing out of one of Eastern Kentucky's most sensational murder cases.

The case of Robert Sykes, one of four men accused of the Pike county murder of Mrs. Boone Deskins, has been transferred to the Floyd court for trial, and the date has been set for court-opening day, Nov. 11.

Three of Sykes' alleged accomplices in the slaying of the woman have been convicted in Pike circuit court trials. Her husband is now serving a 21-year pen term.

The Floyd court has been plagued by continuances after cases have been docketed, and so Circuit Judge Hollie Conley has deviated from his regular procedure for the coming session. He has announced that he will have the entire docket called on the first day of the session, then set specific dates for trial in only those cases that are ready for hearing.

It is possible that the only other murder case to be heard here during the term is that of Bobby Workman, who is accused of the slaying on Arkansas Creek five years ago of James M. Chaffins.

While a Pike county case is being transferred here for trial, the murder indictments against Eddie Jones and John Martin in the separate slayings of Lawrence Conley at Garrett and James Clayton Conley, near Wayland, have been venue to the Pike circuit for trial. The September grand jury voted indictments against Jones, his father, Agnel Jones, and Martin. The new indictment against the Joneses has not been venue to Pike county. Circuit Judge Conley has disqualified himself for the trial if it is held here and has certified the case for a special judge.

Two other Floyd murder defendants, James and Otis Gibson, who are under indictment for the shotgun slaying of James Ollie Conley, has also been shifted on change of venue to the Magoffin circuit court for trial. Date of the hearing has not been set.

Sixty-three Floyd countians are listed for jury service at the November term of court. Their names and addresses are: Otis Johnson, Bevinsville; Rainley Boyd, Wheelwright; Adrian Blackburn, Prestonsburg; William Newsome, Jr., Grethel; Grimm Hall, Printer; Ike Woods, Emma; Tom G. Dingus, Prestonsburg; Ezra Mitchell, Hite; Dave Roop, Weeksbury; Franklin Honeycutt, Auxier; Paul Epling, Stanville; Bill Arnold Spradlin, Prestonsburg; Scott

## Troopers Seize Two Suspects In Bank Cases

An attempt to force their way into the Hindman home of W. R. Smith, chairman of the board of the Bank of Hindman, and the subsequent holding of two of the Smiths' neighbors as hostages resulted Monday in the arrest of two men sought as robbers of banks at Sandy Hook and Salt Lick.

The two were arrested near the top of Pine Mountain by Kentucky state troopers after a wild chase from Hindman through Whitesburg, with helicopters being used to guide police cruisers. Held in jail at Hazard are Clifford Hall, of Whitesburg, and James Herbert Fultz, of Morehead.

The two men had inquired in downtown Hindman of the location of the Smith residence. Mrs. Marie Webb Smith, wife of the banker, was alone when one of the two men rang the doorbell. When she opened the door, he asked her if Bill Smith lived there, drew a revolver and with his left hand beckoned his waiting accomplice to join him.

Mrs. Smith slammed the door shut and it automatically locked. The frustrated visitor—it was not learned here which of the two first approached the home—fired three shots through the door as Mrs. Smith ran to lock doors at the rear of the house. Then a shot which may have been from a shotgun was fired through a bedroom window.

The two men then raced to the nearby home of Brode Duke, there forced Duke and his sister-in-law, Oma Smith, into (See Story No. 3, Page 2)

# Murder Case To Open Circuit Court Term

Hamilton, Prestonsburg; Emma Lou Martin, Prestonsburg; Kenneth Lafferty, Dwayne; Estill Compton, West Prestonsburg; Pete Caudill, Melvin; Sceda Brown, Banner; Ransom Greer, West Prestonsburg; Kermit Martin, Martin; Henry Crider, Endicott; Walker Gayheart, Orkney; Chester Porter, Allen; Lucy Ousley, Water Gap; Glenn Sloan, McDowell; Cleo Rowe, East Point; Morton Adkins, Langlely; Randall Wickers, David; Leatha L. Mullins, Hippo; Mines Elliott, East McDowell; Sol Bradley, Betsy Layne; Lero Owens, Martin; Mrs. Harvey Howard, Prestonsburg; Bobby J. Kidd, Honaker; Donald E. Hugh, Garrett; Rudolph Spencer, Garrett; Floyd Harris, Prestonsburg; Clara H. Hale, Hueysville; Laxie Johnson, Martin; Coleen Reffett, Garrett; David Boyd, Dana; Donna Patton, Garrett; Buddy C. Stumbo, McDowell; Cora Booth, Hi Hat; Eva Hyden Clark, East Point; Ella F. Fraley, Eastern; Frank Heinze, Prestonsburg; (See Story No. 4, Page 2)

## Szedon Thought Holdup Victim

James E. Goble, of The Times staff, and Mrs. Goble left Sunday afternoon for Jessup, Md., after having been notified that their son-in-law, Henry Szedon, 27, had been found shot to death there.

Presumably, Mr. Szedon was a holdup victim. He was employed at the new Holiday Inn there, and had extended his work-shift from midnight Saturday on to 6 a.m. Sunday in order to get time for a visit to his father who is seriously ill at Eighty Four, Pennsylvania. His body was found at about 6 a.m. with a bullet wound in his chest.

An investigation of the slaying disclosed that \$163 had been taken from a cash drawer.

Mr. Szedon was a talented musician and while in military service was a member of the Army band. He is survived by his widow, Mrs. Lynn Goble Szedon, Jessup, Md.; his parents, Mr. and Mrs. Andrew Szedon, of Eighty Four, Pa., and one sister, Miss Andrea Szedon, at home.

The body was taken Tuesday to the Kennedy Funeral Home, Finleyville, Pa., where funeral rites will be held at 1 p.m. tomorrow (Thursday). Burial will be made in Monongahela Memorial Cemetery, Monongahela, Pa.



Kroger employees here maintain a picket line outside the building in which they normally work.

--- 1 ---

(Continued from Page One)

reached a decision. He announced it to the mule, by way of parting.

"The still is rustin' apart, it's been so long unused," he explained. "I'm gonna sell ye or give ye away. That cawn is with more to me in a jug than it is in you."

This fellow was complaining and an acquaintance asked him if he had tried the remedy prescribed, once upon a time, by the late Kendall Martin: Old Doc Pilgrim's Rascal Ball Remover.

**NOOSEPAPER WEEK**

We have been so busy with a newspaper that we simply let Newspaper Week get past us. My main observation of the annual call to all good citizens to remember that there are newspapers and to stop cussin' them for just seven days, pul-lease, was to swap tears, laments and the like with fellow-sufferer Bud Perry, of the Paintsville Herald. We are in rival towns, our politics vary somewhat and we may disagree on other matters. But we wound up harmonizing: "Who dropped us on our heads when we were young and left us so addled we staggered into this?"

--- 5 ---

(Continued from Page One)

offers no offensive characteristics.

Because of this "dump concept," the court has been months in getting a landfill established. "People don't want to sell or lease sites and many think a landfill would be a litter such as they have seen at these hilltop and roadside dumps," Stumbo said.

No other sites are now available, but the court continues to seek three more. When the landfill service is established countywide, a system of collection will be formed and rates established for homes, businesses, schools and others.

The Turkey Creek landfill has been approved by the fiscal court for opening Oct. 21, but the court still awaits its approval from state agencies which have had test results, soil samples and the like in their possession between two and three months, Judge Stumbo said.

"They haven't approved the site, but anything is better than the dumping everywhere, any time that has been going on in the county so long," he added.

The U. S. Labor Department's Job Corps has a bilingual program to give Spanish-speaking youths a better knowledge of English.

--- 3 ---

(Continued from Page One)

Smith's car, and they drove away, leaving their own auto behind. Meanwhile, Mrs. Smith got word to the Knott county sheriff of the break-in attempt and the abduction of her neighbors.

The break-in attempt was made shortly after 11 a.m., and it occurred only a few minutes after Mr. Smith had gone to the bank which was closed for the Columbus Day holiday.

Ivan Childers, a business associate of Mr. Smith, expressed the belief that the men went to the residence, knowing of the holiday and with the plan to force Smith to go to the bank and open the safe on the threat of death to both him and his wife.

At the top of Pine Mountain the fugitives turned onto the Little Shepherd Trail, a narrow dead-end road. State troopers, apprised of the route the car had taken, blocked the entrance. Hemmed in, the two men put Mrs. Smith from the car, then drove back to the main highway and smashed into a police cruiser, badly wrecking the Duke auto and the cruiser. The heavily armed pair surrendered without further resistance. End of the chase came about four hours after it began.

Neither of the hostages was injured. Ironically, the accused robbers auto which they abandoned outside the Smith residence contained, in addition to a supply of whiskey and beer, \$620 in \$20 bills.

--- 4 ---

(Continued from Page One)

Patty Taylor, Hite; Curt Tackett, Price; W. E. Stewart, Allen; Deloris Conley, Prestonsburg; Charlie Adkins, Stanville; Arminda Sloan, Allen; Jim Conn, Martin; Bill K. Stumbo, Ivel; Mrs. Bill Osborne, Hueysville; Joyce Allen, Langley; Hobert Younce, West Prestonsburg; Ermine Hall, Prestonsburg; Ralph Scott, Garrett; Cecil Johnson, Wayland; W. J. Robinson, Martin; Ashland DeRossett, Water Gap.

**VISITS HERE**

Miss Teresa Hall, of Allen, a student at Eastern Kentucky University, Richmond, spent the weekend here with friends and relatives and attended the PHS Homecoming game. She returned to EKU on Monday.

**SPENDS WEEKEND HERE**

Chris Shepherd, of Middle Creek, a student at the University of Kentucky's Forestry-Wood Technology school at Quicksand, Breathitt county, was here this weekend to visit family and friends. He returned to school Sunday.

--- 2 ---

(Continued from Page One)

replacement of all gas lines in Prestonsburg will be made. This, at current estimates, would cost \$500,000.

At last week's meeting of the Water and Gas Commission Bell Engineers were directed to proceed with final plans for upgrading the water system here to give the plant a filtering capacity of 2 million gallons a day and a plant capacity of 1 1/2 million gallons.

This can be done, Howard said he has been assured, for about \$70,000 through use of a new filter and with the system's own employees doing the work. The new filter which would double the filtering capacity is a mixed media (anthracite coal) filter. The change would be made from the present rapid sand filters.

To bring the Prestonsburg system to a 2-million-gallon-per-day capacity, larger piping, another 100,000-gallon clear well, a larger quick-mix, plus a larger raw water intake and high-lift pump, would be required, Howard said.

The secondary sewage treatment plant now under construction here will be 50 per cent complete by December, and when completed it will increase the per capita capacity of the sewage system for 6,000 to 12,000. This increased capacity looks toward future sewer service to the Bull Creek, Auxier and Middle Creek areas, it was said.

**Rescue Squad Works Two Hours To Free Pinned Truckdriver**

Members of the Floyd County Emergency and Rescue Squad worked for two hours last Wednesday morning in an effort to free Robert Hunley, 30, of Salyersville, from the cab of a coal truck after Hunley apparently lost control of the vehicle which ran over an embankment on the David Road.

A rescue squad spokesman reported that a break in the road near the accident scene, or foggy conditions that morning, may have caused the mishap.

The truck rolled onto the driver's side, pinning Hunley's foot under the door, and squad members found it necessary to place jacks under the cab before Hunley could be removed. Rescue efforts began at 7:30 a.m. and Hunley was taken from the scene to Highlands Regional Medical Center about two hours later. Hunley was released Monday after being hospitalized for a bone fracture and cuts and bruises.

**THIS MONDAY EVENING ... EVERY MONDAY EVENING ... COME TO THE**

**7 P.M. AUCTION 7 P.M.**

(Bring your family and your friends)



**HIGHLAND AUCTION BARN**  
ROUTE 23 SOUTH OF PAINTSVILLE

HAVE FUN IN OUR BRAND-NEW AUCTION BARN

- 5000 SQUARE FEET OF SPACE, WITH COMFORTABLE SEATING, REST ROOMS, AMPLE PARKING SPACE
- REFRESHMENTS AVAILABLE

**Be There!**

**OPEN ALL DAY MONDAY TO RECEIVE ITEMS TO SELL • WE SELL IT FOR YOU ON A PERCENTAGE • YOU JUST CONSIGN IT TO THE AUCTION BARN!**

Selling to the highest bidder ...

**FURNITURE • HOUSEHOLD ITEMS • TOOLS APPLIANCES • STEREOS • LAMPS • ODDS 'N ENDS**

*You name it ... The Auction Barn is selling it!*

**FINANCING?**  
We'll be happy to arrange it on the spot!

**DELIVERY?**  
Take it with you or we can deliver for a moderate fee!

**BUYING?**  
Sure ... we'll buy a single piece of furniture or a houseful.

**THE AUCTION BARN WILL BE OPEN EVERY MONDAY AT 7 P.M.**

**ON ROUTE 23, 5 MILES SOUTH OF PAINTSVILLE BY PORTER SCHOOL**

**HIGHLAND AUCTION BARN**  
AUCTIONEERS: PAUL BROWN & MARTY PENIX

**Dial 886-8506 To Place a Times Want Ad!**

**The Nifty Weather Machine. It's a total heating-air conditioning system.**



There have been a lot of changes in comfort systems since Dave Lennox rolled out his first furnace in 1893. Now there are Lennox nifty weather machines that warm, cool, clean the air and even control the moisture in homes and buildings.

And there's a superservice organization to back them up. Just in case. Get out from under the weather with a Lennox nifty weather machine.

**Elliott Glass & Electric Co., Inc.**  
South Lake Drive Phone 886-2781  
Prestonsburg, Kentucky 41653

**fall GOLDEN values Sale**

**SPECIALS IN ALL DEPARTMENTS ... (SHOP NOW FOR CHRISTMAS!)**

<p><b>CORNING WARE PRODUCTS</b></p> <p><b>PETITE FOURS SPECIAL</b></p> <p>Cornflower Emblem</p> <p><b>\$8.88</b> SAVE \$3.90 Regularly \$12.78</p> <p>Spice O'Life™</p> <p><b>\$11.88</b> SAVE \$3.90 Regularly \$15.78</p> <p><b>FREEZE • COOK • SERVE • EAT</b></p> <p>Set includes two 1 1/4-cup and two 2 1/4-cup Petite pans, two plastic storage covers and two glass covers</p>	<p><b>PYREX WARE</b></p> <p><b>THREE-PIECE BOWL SET</b></p> <p>1 1/2, 2 1/2 and 4-qt. bowls. Goes from refrigerator-to-oven-to-table. NOW ONLY</p> <p><b>\$4.88</b></p> <p>advertised in Readers Digest</p> <p><b>2 1/2-QT. COVERED CASSEROLE WITH TRAY.</b> Makes any table look elegant. NOW ONLY</p> <p><b>\$4.88</b></p> <p>Also comes in 1 1/2-qt. size.</p>	<p><b>SUNBEAM DELUXE MIXMASTER MIXER</b></p> <p>12-Speed Mix-Finder dial. Extra-large beaters. Clear glass mixing bowls. Automatic bowl speed control. Cat. No. 1-11 (MM100W).</p> <p><b>\$49.99</b></p> <p>Mixmaster Mix-Finder. Shot of Steam Cook &amp; Clean. ©1974 Sunbeam Corporation</p>
<p><b>DISSTON</b></p> <p><b>Cordless Electric Screwdriver MODEL S-100</b></p> <p><b>\$29.99</b></p>	<p><b>MIRRO ALUMINUM</b></p> <p><b>THE FINEST ALUMINUM</b></p> <p><b>MIRRO-MATIC PRESSURE COOKER/CANNER.</b></p> <p>Reduces cooking by one-third. Tenderizes naturally. Polished aluminum, 4-qt.</p> <p>advertised in Readers Digest</p> <p><b>\$18.00</b></p>	<p><b>Black &amp; Decker</b></p> <p><b>TWO-SPEED JIG SAW KIT</b></p> <p>Four jig saw blades, blade packet, rip fence included. #7519</p> <p><b>\$19.99</b> SAVE \$6.88</p> <p><b>CORDLESS GRASS SHEAR</b></p> <p>Trims grass your mower can't get. Easy to handle. Rechargeable.</p> <p>advertised in Readers Digest</p> <p><b>\$14.99</b></p>
<p><b>Westclox Bold II Electric ALARM CLOCK</b></p> <p>With Lighted Dial <b>\$4.49</b></p> <p>With Unlighted Dial <b>\$3.49</b></p>	<p><b>HANDY, 9-INCH TORPEDO LEVEL</b></p> <p>Made of lightweight aluminum. Has three vials—plumb, level, and 45°. Grooved surface facilitates use on pipes. Only nine inches long. Handy vinyl hang-up pouch.</p> <p>NOW ONLY <b>\$3.75</b> SAVE 70¢.</p>	<p><b>FISHER-PRICE TOYS</b></p> <p>Full Line In Stock</p> <p><b>203 AUDREY</b></p> <p>Also, In Stock ...</p> <p><b>FISHER-PRICE CRIB &amp; PLAYPEN TOYS</b></p> <p>Now Accepting Layaways</p>
<p><b>8 piece set</b></p> <p>SET CONTAINS:</p> <ul style="list-style-type: none"> <li>1 Qt. Covered Sauce Pan</li> <li>2 Qt. Covered Sauce Pan</li> <li>6 Qt. Covered Dutch Oven</li> <li>10 Inch Open Skillet</li> <li>16 Oz. Copper Kettle</li> <li>1 Qt. Double Boiler Inter (F&amp;V 20)</li> </ul> <p><b>\$59.99</b></p>	<p><b>FULL ASSORTMENT OF SCALES</b></p> <p>From <b>\$5.10</b> to <b>\$16.95</b></p> <p><b>BORG OVAL SCALE</b></p>	<p><b>SANDY VALLEY HARDWARE CO.</b></p> <p>Phone 874-9150 Allen, Ky.</p> <p><b>S&amp;T STORES</b></p>

**To The Voters In Educational District No. 2 Which Includes The Following Precincts: (New) Allen-Dwale, Arkansas, Cow Creek, Drift, Halbert, Martin, Maytown, (Old Allen) Mouth of Beaver, and Prater Creek.**

**GENE D. DAVIS**



**Do You Really Care About The Education of Your Children, Future Children, and Grandchildren? Think About This Question!**

The private and personal decision that you make when you go behind the curtain of your voting machine November 5, 1974, could be one of the most important decisions that you will ever make concerning our children's education for the future. Your right to vote a secret ballot on the voting machine is one of the most important freedoms that we have left in our country today.

I make this final appeal to all the voters in Educational District No. 2 and ask for your support as School Board Member because I am truly interested in serving you and our children.

I have had experience as a teacher at Betsy Layne High School and Lebanon High School, Lebanon, Ohio. I was Assistant Principal at Prestonsburg Grade School and Prestonsburg High School and served as Athletic Director. I was Principal at the following schools: Harold Grade School, Pikeville High School and Betsy Layne High School and Grade School.

I think Floyd County Needs an Educator on the Board of Education to serve as the people's representative. I am completely for any new buildings that we can afford to build but I say to you that the most important thing in education is the teacher in the classroom. Our children only get one chance to go through grade school and high school and if they do not get the proper training in the classroom their future will not be very bright for them.

I believe that if a man or woman wants to be a candidate for school board member that he or she should run their own race and not have to depend on our county and state officials and local school personnel to carry the load for him. So I make this promise to all teachers, principals, maintenance workers, central office personnel, janitors, cooks, and any other employee of the Floyd County School System that if I am elected to the Board of Education you will never be asked to work for me in an election. I respect your positions of work and think it is a disgrace to you to be asked to work in school board elections.

School board elections are supposed to be non-partisan so I welcome Democrats, Republicans, Independents, and any other qualified voter that is interested in education in Floyd County.

My wife and I have three children and two of them are presently in school and the third child will be in school in two more years. I am not seeking revenge toward anyone and I promise you that I will be my own man on all matters of decision making as your school board member. I will attend your P. T. A. meetings and listen to the problems that each school has and take your recommendations back to the superintendent and other board members.

I believe that I can win this election if all my friends and neighbors will pitch in and help me in this effort because I realize that I cannot do it alone. So if you know me, I ask for your help in this important matter. I have always taken pride in my work and you may feel free to check on my personal background.

The question that you as a voter need to ask yourself is who is the best qualified of the three candidates running for school board member in Educational District No. 2? This is serious business where honesty plays an important part in a five million (\$5,000,000.00) dollar taxpayer supported budget. This is your tax money voters! Support me as your school board member and I will see to it that the job is done right.

# VARIETY IS THE SPECIALTY OF THE HOUSE

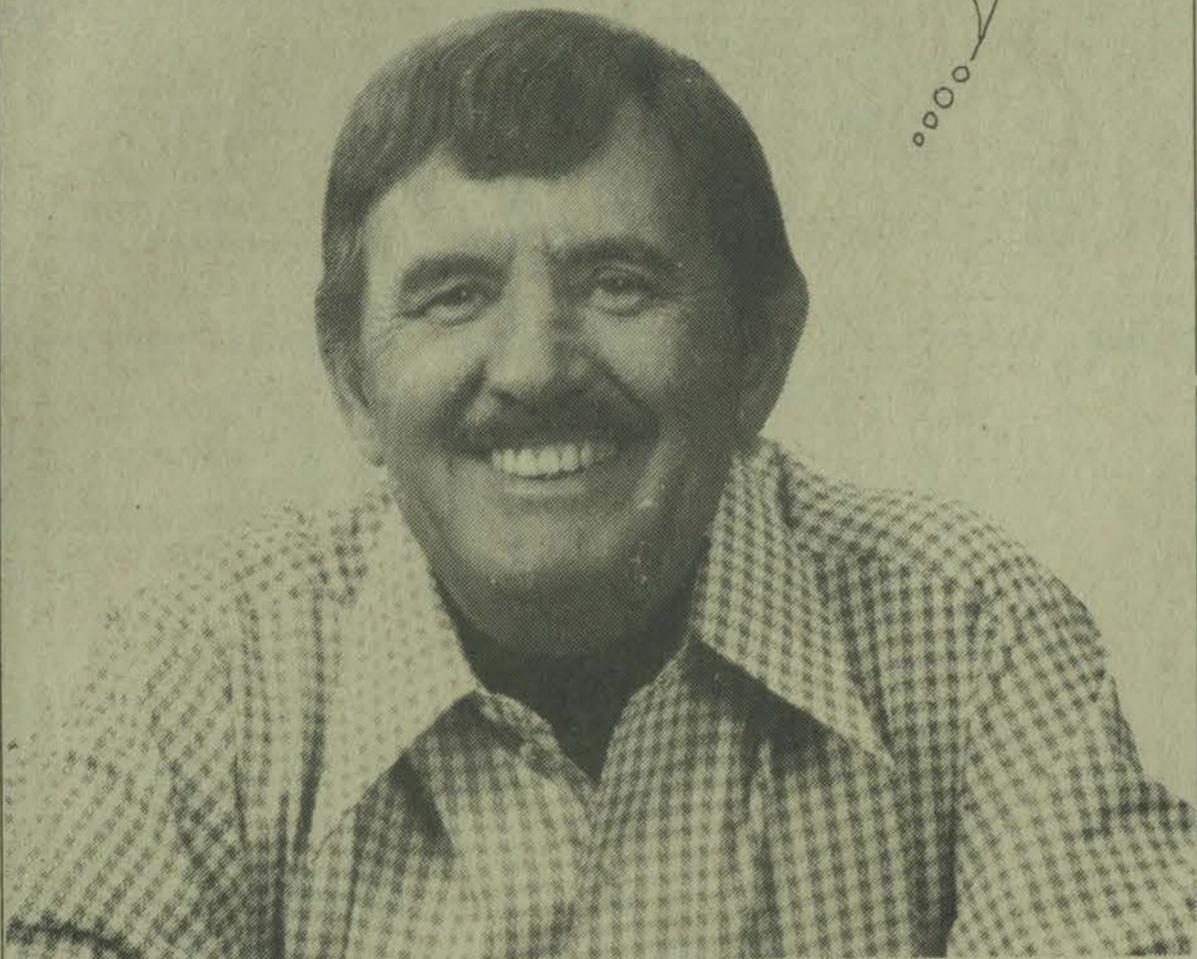

Variety is the specialty at Jerry's. Jerry's Restaurants are getting better every day. There's a whole new dinner menu to choose from - choices you don't get anywhere else - appetizers and soups . . . vegetables and potatoes . . . and four different main dishes each evening. Things like roast turkey, liver and onions, collard greens, buttered peas, veal cutlet - and so many more.

And, what's more, your dinner - including appetizers, vegetables and country biscuits - comes at one low price. Variety - new dinner features or old favorites - another reason for having dinner at Jerry's.

**Jerry's**  
RESTAURANT

WHERE VARIETY IS  
THE SPECIALTY OF THE HOUSE

Intersection Routes 23 & 460

## Ford Says Cook Does Not Listen To Constituents

Governor Wendell H. Ford charged in a campaign appearance here last Saturday afternoon that his Republican opponent for U. S. Senator, Marlow Cook, has paid no attention to the people of Kentucky since he was elected five years ago.

The Democratic rally, which also featured talks by Ex-Governor Bert T. Combs, Lieut.-Gov. Julian Carroll and 20-year-old Chris Perkins, who was standing in for his father, Congressman Carl D. Perkins, was attended by a gathering which filled the circuit courtroom.

Here, he was in heavily Democratic territory. Earlier in the day, Ford had made a campaign stop in Barbourville where the political sentiment is the opposite of Floyd's.

One of the governor's statements which drew heavy applause was his announcement that construction of the bridge across the Big Sandy at Banner will be advertised for bids soon, with construction work scheduled to begin in December.

The governor accused Senator Cook of voting against tax relief and of voting for increasing the federal debt. "He stood up for the big corporations and fell down on

the people of Kentucky," Ford said of Cook.

Ford said he favors a tax cut for those on pensions and persons in the low and middle-income brackets. "We've been talking about this a long time but it's the lowest priority in this (the federal) administration.

(Speakers had to take care to differentiate between the Ford administration in Washington and the administration of the same name in Kentucky.)

The Democratic candidate asked, "When are you going to tell Washington that there's too much favoritism with the multi-national corporations, the huge oil companies and privileged few? It's time to stop being the sugar daddy for all the big corporations and rich countries."

Lieut. Gov. Carroll and Ex-Gov. Combs joined in the attack on the Republican incumbent, and young Perkins urged a vote for the straight Democratic ticket.

Introductions of speakers were made by County Judge Henry Stumbo, Circuit Judge Hollie Conley and Barkley J. Sturgill.

**DON'T GET CAUGHT**



### OUT IN THE COLD!

Be sure you have dependable transportation this winter. See our selection of like new, one-owner cars, all in excellent mechanical condition and budget priced.

- LOWEST PRICES
- TOP TRADE-IN

## BROWN'S USED CARS

Phone 886-3073

Prestonsburg

**DON'T MISS**

# KING SALES'

## Harvest of Values

FURNITURE  
APPLIANCE

# SALE

**WEDNESDAY THRU SATURDAY**

SPECIAL SAVINGS ON BEDROOM & LIVING ROOM FURNITURE, TV's, APPLIANCES—A REAL BUMPER CROP OF HOME BUYS!

SAVE ON  
KELVINATOR APPLIANCES!  
SPECIAL!

Kelvinator 18-Lb. Capacity  
Heavy Duty

### WASHER & DRYER

This Week, Both Pieces . . .

**\$450<sup>00</sup>**

CHECK OUR PRICES ON  
COMPLETE LINE OF  
APPLIANCES BY KELVINATOR

SAVE ON  
SYLVANIA TV's!  
SPECIAL!  
Sylvania  
GT MATIC

### 25-INCH CONSOLE COLOR TV

This Week Only

**\$594<sup>00</sup>**

SEE OUR OTHER SYLVANIA  
TV's, STEREOS AND HOME  
ENTERTAINMENT CENTERS

BEDROOM, LIVING ROOM  
DISCOUNTS!  
THIS WEEK . . .

### LIVING ROOM AND BEDROOM FURNITURE

**20% OFF**

ALL STYLES TO CHOOSE  
FROM, IN BIG ASSORTMENT  
OF FABRICS AND COLORS

LOWEST PRICES ON ALL  
HOME FURNISHINGS

- Dinette Sets • Box Springs and Mattresses
- Lamps, Tables • Sewing Machines • Carpet
- Gas and Electric Ranges • Vacuum Cleaners • Carpet Cleaners

We Have a Complete . . .  
TV SERVICE DEPARTMENT

Expert Service On Color and Black & White Sets. All Makes and Models; Also, All Electronic Equipment. For Pickup and Delivery Service, Call 285-3722.

# KING SALES FURNITURE & APPLIANCES

Phone 285-3722

STORE HOURS: Mon., Wed., Fri., 8 a.m.-9 p.m.; Tues., Thurs., Sat., 8 a.m.-6 p.m.

Martin, Ky.

## VETERANS!

AMVETS Post 27, Martin, Ky.

Our regular meeting date is the third Saturday in each month at 1 p.m. Please attend these meetings—we need your support.

The next meeting will be held Oct. 19 at 1 p.m.

COMM. GRIFFITH

10-9-2t-pd.

# The Floyd County Times

Published Every Wednesday by

Prestonsburg Publishing Company

NORMAN ALLEN Editor

Subscription Rates Per Year: Entered as second class matter June 18, 1927, at the postoffice at Prestonsburg, Kentucky, under the act of March 3, 1879.

## Our Yesterdays

(Items taken from The Floyd County Times, 10, 20, 30 and 40 years ago)

### Ten Years Ago

(October 22, 1964)

The Prestonsburg Municipal Housing Commission received notice Wednesday from the office of the Commissioner of Public Housing that a program reservation has been made for the construction here of 42 additional low-rent public housing units...

### Twenty Years Ago

(October 21, 1954)

Official notice of the Elk Horn Coal Corporation's decision to suspend work at Wayland was given employees a few days ago by W. W. Goldsmith, president of the firm which is one of the area's largest mining enterprises...

### Thirty Years Ago

(October 19, 1944)

A delayed dispatch from the South Pacific Theatre of Operations tells how Marine Harold E. Shuffelbarger, of McDowell, walked through 100 yards of Japanese lines on Tinian and escaped unharmed...

### Forty Years Ago

(October 19, 1934)

The Prestonsburg Black Cats won their fifth straight football game by defeating Van Lear, Saturday, 33-0...

## Mayor's Proclamation Designates UNICEF Day

Mayor William O. Goebel, Jr. has by proclamation designated Oct. 28 as UNICEF Day in Prestonsburg, urging all Prestonsburg citizens to participate in trick-or-treat for UNICEF, the United Nations Children's Fund.

## Betsy Layne Senior Commended Student

Russell Frazier, principal of Betsy Layne High school, has announced that Sandra K. Newsome, a Betsy Layne senior, has received a letter of commendation from the Merit Scholarship Program.

## ALLEN NEWS

Mrs. Obie Crisp and Mrs. Sharon McGarey were in Huntington shopping, Tuesday. Mrs. Olive Pruitt, who has been a patient at Highland Regional Medical Center, has returned to her home.

Mrs. Darcus Lafferty and Mandy have returned home after a two-week visit with Mr. and Mrs. Albert Lafferty and Mr. and Mrs. Earl Lafferty of Newark, Ohio.

Miss Geneva Branham and Mrs. Curtis Branham, of Ft. Lauderdale, Florida, have been visiting Mrs. Mary Branham, Hoover Hamilton, of Lancer, and Mr. and Mrs. Bev Rattliff, of Maytown.

The Allen MYF surprised their pastor, Rev. Kenneth Lemaster, with a birthday cake and gift Sunday evening at the Allen Methodist Church.

## Heritage Group Lists Six Homes In Floyd County

Six Floyd county homes were among the 175 historic Eastern Kentucky sites which were presented certificates Saturday at Paintsville exercises by the Kentucky Heritage Commission.

Jesse Stuart, nationally known Kentucky author, Harry Caudill, Whitesburg attorney who wrote "Night Comes to the Cumberlands," and Harry LaViers, Paintsville civic leader, were featured speakers.

The Floyd county sites listed, with the name of the individual receiving the certificate for each, follow: "THE GARFIELD PLACE,"

Prestonsburg, Mrs. Claude Stephens. A two-story frame structure and built in 1857. Originally it was the home of attorney John M. Burns and was later commandeered by Colonel James A. Garfield (later President) during the Big Sandy Civil War campain.

SAMUEL MAY HOUSE, Prestonsburg, Mrs. E. B. May, Jr. This brick residence, built in 1817, is one of the earliest brick houses in eastern Kentucky.

JASPER FITZPATRICK HOUSE (A. C. CARTER HOUSE), Prestonsburg; James Carter, Jr. This 19th century frame structure is the birthplace of Mrs Edith Fitzpatrick James, well-known authority on American folksongs, particularly those dealing with the Kentucky mountains.

"THE BEDSTEAD," Stanville; Henry P. Scalf. Constructed in 1920, this house is 1 1/2 stories, built originally of hewed logs. The owner is the author of "Kentucky's Last Frontier," a history of eastern Kentucky.

SOLOMON DeROSSETT HOUSE, Prestonsburg; Mrs. Winnie F. Johns. Built before 1815 by Solomon DeRossett, a French fur-buyer. General John Hunt Morgan used this house as a waystop during his last raid into Kentucky in 1863.

BETTE HENRITZE BIRTHPLACE, Justell; Helen Howell. Built during the 1920's, this house is the birthplace of Bette Henritze, a Broadway actress.

ALMAR Drive-In FRI. - SAT. - SUN. OCTOBER 18-19-20 THE #1 BEST-SELLER NOW AN ALL-TIME SHOCK MOVIE! Valley of the Dolls

STRAND THEATRE PRESTONSBURG, KY. Wednesday thru Tuesday, Oct. 16 - 22 "I haven't had such a good time at a new movie in years."

Together we'll build this big, 4-bedroom home! We'll do our part for less than ... \$10,650.00\* CASH PRICE

the MADISON 4 Bedrooms - 2 Baths

Together we'll build...and you will end up with more home for less money!!! Here's what we'll do: We will build the basic shell home on your property.

INSTANT MORTGAGE FINANCING is available to any qualified property owner for any of the more than twenty models offered by us. Jim Walter Homes

CONSERVATION TIP COOKING TIPS—Cook and freeze. Prepare double recipes for spaghetti sauce, soups, and stews which take a long time to cook.

Research Education Service American Cancer Society

## Floyd Countian Wins 2nd Annual Boots Randolph Golf Tourney



Birchell Duff, right, accepts the first place trophy from saxophonist-entertainer Boots Randolph after winning the second annual Boots Randolph Invitational Golf Tournament, Oct. 4-6, at Lake Barkley State Resort Park, near Cadiz. Duff, an amateur golfer and resident of Garrett, shot a 145 to defeat 200 other participants in the 36-hole tournament.

When an amateur golfer attributes a low score to "some good luck," you can usually go along with that simple reasoning. But when he shoots a 145 in an 18-hole tournament, defeating 200 competitors, you can be sure that real golfing skill had a lot to do with it too.

Birchell Duff, of Garrett, showed that professional-type skill at the second annual Boots Randolph Invitational Golf Tournament, held Oct. 4-6, at Lake Barkley State Resort Park near Cadiz. In two rounds of play, Duff shot a 71 and 74, respectively, winning over his nearest opponent by four strokes.

Duff, who runs a service station and car lot, said he takes time whenever he can to practice golf "usually three or four

times a week." The Boots Randolph Tournament, he added, was the second such event he's won this year.

The celebrity-amateur tournament at the scenic Western Kentucky resort was a vacation for the entire Duff family. Accompanying the winner was his wife Pat and children Sandy, 13, Sheila, 10, and Todd, 4.

Duff's teammates were fellow Floyd countians Clyde Woods, of Allen, and James Cecil, Prestonsburg.

In addition to the former Trigg County resident and now noted saxophonist Randolph, other golfing celebrities in the tournament were guitarist Chet Atkins and pianist Floyd Cramer.

## Queen Contests To Be Feature Of Red, White and Blue Day

The Allen Woman's Club will sponsor one of the highlights of Floyd County's Annual Red, White, and Blue Day.

At the conclusion of the parade through downtown Prestonsburg, contestants from schools in Floyd and surrounding counties will gather at the grade school auditorium and compete for the titles of Little Miss, Junior Miss, and Miss Red, White, and Blue.

Little Miss contestant girls and escorts from the first to the fourth grades are:

Janet Conley, daughter of Mr. and Mrs. Dalton Conley, escort James Todd Gray, son of Mr. and Mrs. Jimmie D. Gray, representing Allen Grade School; Lela Layne, daughter of Mr. and Mrs. Kenneth Layne, Betsy Layne Grade School; Teresa Justice, daughter of Mr. and Mrs. Bobby Justice, escort James Alec Adkins, son of Mr. and Mrs. Bill Adkins, representing Harold Grade School; Leigh Grigsby Reynolds, escort McKay Reynolds, daughter and son of Mr. and Mrs. Ron Reynolds, representing Martin Grade School; Elizabeth Anne Halbert, daughter of Mr. and Mrs. Hubert Halbert, Maytown Grade School; Patricia Ann Howell, daughter of Mr. and Mrs. Delmar Howell, escort, Sahel Paige, McDowell Grade School; Monica Leigh Rice, daughter of Mr. and Mrs. Montie Rice, escort Dougie Adams, son of Dr. and Mrs. James D. Adams, Prestonsburg Grade School; Susan Collins, daughter of Mr. and Mrs. Johnny Collins, Wayland Grade School.

Junior Miss contestants from the fifth through the eighth grades are:

Barbara Whitt, daughter of Mr. and Mrs. Chalmers Whitt, escort Kevin-Blanton, son of Mr. and Mrs. Warren Blanton, Allen Grade School; Missy Reynolds, daughter of Mr. and Mrs. Joe Reynolds, Jr., Betsy Layne Grade School; Kimberly Warrix, daughter of Mr. and Mrs. Clyde Warrix, Garrett Grade School; Kay Johnson, daughter of Mr. and Mrs. David Johnson, escort Roy Kidd, Jr., son of Mr. and Mrs. Roy Kidd, Sr., Harold Grade School; Flora Grace Flannery, daughter of Mr. and Mrs. P. B. Flannery, escort Douglas Whicker, Jr., son of Mr. and Mrs. Douglas Whicker, Sr., Martin Grade School; Beverly Royce Reffitt, daughter of Mr. and Mrs. Beverage Reffitt, escort Keith Harris, son of Mr. and Mrs. Paul Harris, Maytown Grade School; Jerri Ward, daughter of Mr. and Mrs. Glenn Ward, escort Bobby Paige, McDowell Grade School; Michele Reynolds, daughter of Mrs. Nolan Nelson, escort Lloyd Daniels, III, son of Mr. and Mrs. Lloyd Daniels, Prestonsburg Grade School; Lisa Lois Collins, daughter of Mr. and Mrs. Marvin Collins, Wayland Grade School.

Contestants from the ninth to the 12th grade for the Miss Red, White and Blue title are:

Judy Layne, daughter of Mr. and Mrs. Donald Layne, Betsy Layne High School; Donna Gail Sammons, daughter of Mr. and Mrs. John B. Sammons, escort Jerry Anthony Rowe, J. H. Allen Central High School; Tammy Childers, daughter of Mrs. Berta Moore, escort Sam Martin, McDowell High School; Lynn Campbell, daughter of Mr. and Mrs. Daniel Campbell, escort Jerry Waugh, son of Rev. and Mrs. Earl Waugh, Prestonsburg High

School; Vicki Lynn Hensley daughter of Mr. and Mrs. Harold Hensley, represents Salyersville High School; Kathi Mullins, daughter of Mr. and Mrs. Julius Mullins, escort Sherman Berger, son of Mr. and Mrs. Steve Berger, Wheelwright High School.

Master of ceremonies for the pageant will be Kenneth Rice, son of Mr. and Mrs. Reginald Rice, of Eastern. He is a graduate of J. H. Allen Central and is attending Prestonsburg Community College, majoring in television communication. He has been employed by radio station WDOC for three years.

### EAST POINT NEWS

The East Point Homemakers met Oct. 8 at 1 p.m. with 10 members present. Two new members, Nell Robinson, of East Point, and Katherine Stephens, of Prestonsburg, attended. Mrs. Pitts gave the lesson on clothing. The next meeting will be November 20 at 1 p.m. Hostess will be Nell Robinson and Eunice Music. The lesson will be on candle-making. All homemakers are welcome.

### CITY OF WHEELWRIGHT ORDINANCE 1974-007

WHEREAS, the City of Wheelwright has a police court judge and

WHEREAS, due to sickness, travel or emergency, the police court judge is from time to time absent from the City of Wheelwright; and

WHEREAS, Kentucky Statute 26.270 calls for the appointment by ordinance of police court judge pro tem to fill the office when the duly elected judge is absent for a time,

THEREFORE, the Board of Trustees of the City of Wheelwright does ordain the following:

The duly elected police judge will appoint as needed a judge pro tem to serve when the duly elected police court judge of the City of Wheelwright is absent and thereby cannot fulfill his office; and in case of vacancy of the office, the Board of Trustees will appoint a judge pro tem and notify the Governor of the State immediately of this vacancy.

All ordinances or parts of ordinances in conflict with or inconsistent with the provisions of this ordinance are hereby repealed. This ordinance shall take effect immediately upon its passage, as required by law.

SIGNED: ELMER FERGUSON  
Chairman, Board of Trustees

ATTESTED: DONALD R. DANIELS  
Clerk, City of Wheelwright  
10-9-3t.

### Junior Club Aids Federation Project

The Education Committee of the Prestonsburg Junior Woman's Club met Tuesday night at the Floyd County Library. Members attending were Mrs. Thelma Laferty, Mrs. Barbara Robinson, Mrs. Janice Allen, Mrs. Nell Lawson, and Mrs. Peggy Fraley. Discussed during the meeting were money making projects for the coming year. Proposed projects were 'Breakfast with Santa' and 'Every Child Owns a Book'.

### NOTICE

Prestonsburg City Utilities Commission regular meeting night is changed from second Monday of each month to second Thursday of each month, effective October 10, 1974. Place of meeting: City Utilities Office, 14 1/2 So. Lake Drive, Prestonsburg, Kentucky, at 7 p.m.

Prestonsburg City Utilities Commission  
C. J. McNALLY  
Chairman

10-16-3t.

**VARIETY IS THE SPECIALTY OF THE HOUSE**

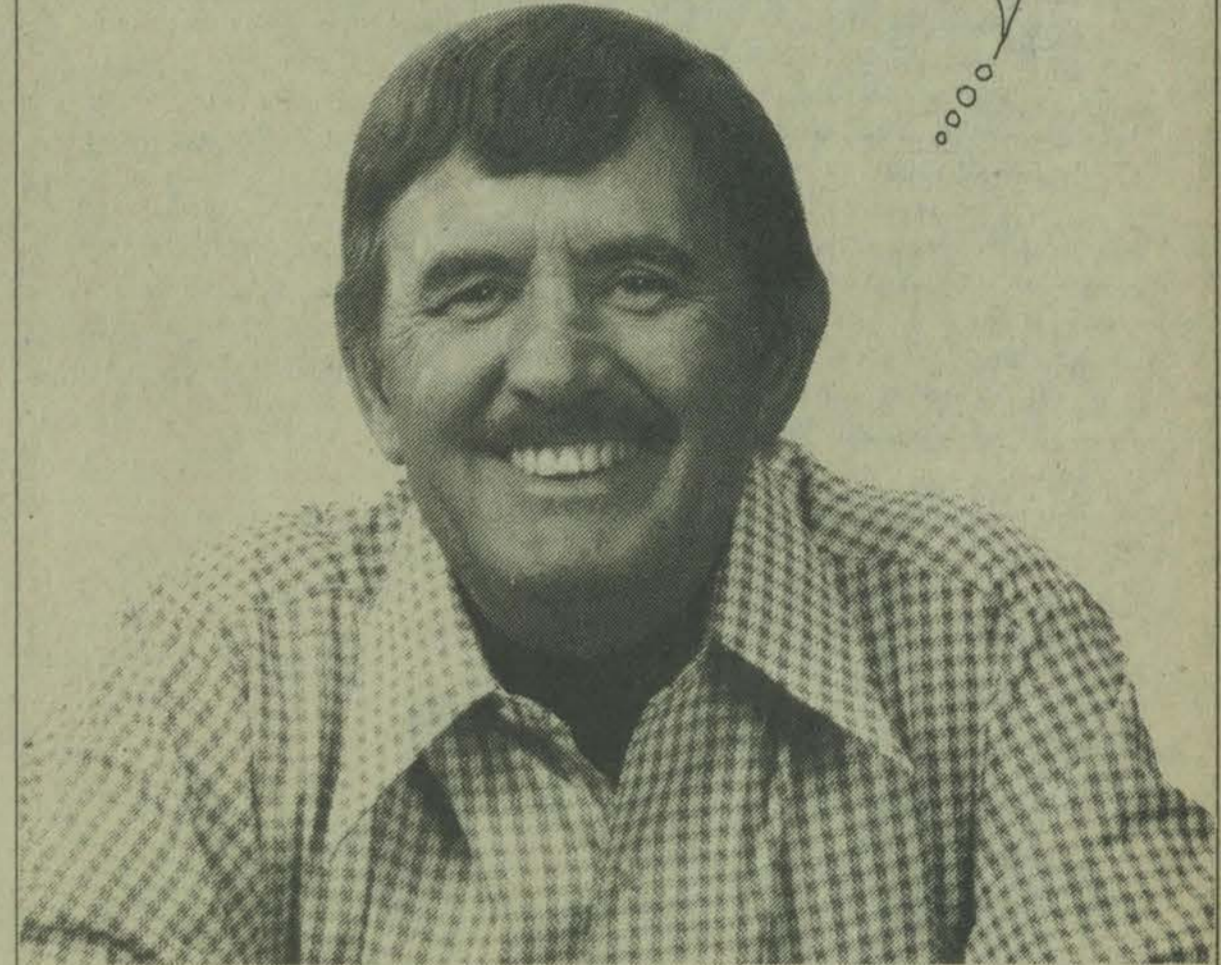

Variety is the specialty at Jerry's. Jerry's Restaurants are getting better every day. There's a whole new dinner menu to choose from - choices you don't get anywhere else - appetizers and soups ... vegetables and potatoes ... and four different main dishes each evening. Things like roast turkey, liver and onions, collard greens, buttered peas, veal cutlet - and so many more.

And, what's more, your dinner - including appetizers, vegetables and country biscuits - comes at one low price. Variety - new dinner features or old favorites - another reason for having dinner at Jerry's.

**Jerry's**  
RESTAURANT

WHERE VARIETY IS THE SPECIALTY OF THE HOUSE

Intersection Routes 23 & 460

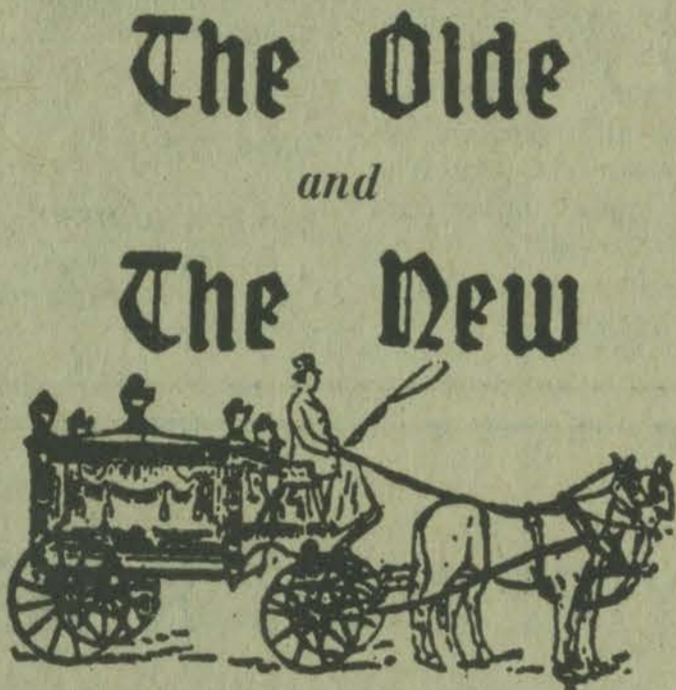

Old Fashioned Courtesy and Service  
Modern Facilities and Equipment

**HALL BROTHERS FUNERAL HOME**

AMPLE PARKING  
PHONE 285-3262 MARTIN, KY.

MEMBER:  
Kentucky Funeral Directors Burial Association  
Associated Funeral Directors Association  
National Funeral Directors Association

## To All Property Owners and Contractors Working in the City of Prestonsburg

The City of Prestonsburg has a Zoning Ordinance in effect which requires you to purchase a building permit before you begin any remodeling or construction in the City of Prestonsburg.

Fines and other penalties may be imposed upon violators according to the provisions of K.R.S. 100.991.

Before beginning any construction or remodeling, contact Chester Meade, Building Inspector.

CITY OF PRESTONSBURG  
By WILLIAM O. GOEBEL, Jr., Mayor

**Cox's**



**4 Days Only**

cleans  
**shaggs**  
and low pile, too!

**Custom UPRIGHT Convertible Cleaner**

**\$54<sup>88</sup>**

Without Attachments

Reg. \$69.95

instant adjustment FOR PILE DEPTH

- Famous Hoover Action - "It Beats, As It Sweeps, As It Cleans".
- Edge Cleaning Suction Power - Gets Right Up To Baseboards
- Heavy Duty Cast Aluminum Chassis - Built For Years of Service
- Big Disposable Bag is Easy To Change - Economical, Too!

Save Up To \$20.00.

Cleaner Reg. \$69.95  
Attachments Reg. \$10.00



Cleaner with Attachments  
Only \$59.95

**OBSERVES SEVENTH BIRTHDAY**

Debra Karen Hall celebrated her seventh birthday October 13 at the home of her parents, Mr. and Mrs. Lloyd Hall. Games were enjoyed by the group until the gifts presented by her friends were opened. Refreshments of punch, ice cream, candies and a "doll cake" were served to Susan, Karen and Matthew Goble, Connie and John Bryant, Sherry and Tommy Rorrer, Stephanie DeRossett, Angela Spradlin, Suzanne and Gina Damron, Lloyd Keith Hall, Mr. and Mrs. Petty Thompson, Mrs. Ralph Rorrer, Mrs. James Goble, Mr. and Mrs. John Neeley, Gavin Osborne, Cis and Scott Hall, Alisha Thompson, Mr. and Mrs. James M. Osborne, Melissa Robinson. The doll cake was a gift of Mr. and Mrs. Petty Thompson.

**CALLERS HERE**

Mr. and Mrs. Paul Gravitt, of Lexington, called on Mrs. Sallye L. Clark here last Wednesday.

**DAUGHTERS OF AMERICAN COLONISTS MEET**

The fall meeting of the Blue Grass Chapter, Daughters of the American Colonists, was held at Boone Tavern in Berea, October 12, with an attendance of 34. Mrs. Sallye L. Clark, the president, presided. Following luncheon at Boone Tavern, the group assembled at the home of Mrs. Virgil Gordon Walker for the business session and program. Mrs. Roland M. James, national president of the Society, spoke of the many activities of the Society and the great work it was doing patriotically. Mrs. Clark and Mrs. Ruth D. Sowards attended the meeting.

**Lafferty-Johnson**



Mr. and Mrs. Clinton J. Lafferty, of Auxier, announce the engagement and forthcoming marriage of their daughter, Cathy, to Freddie Johnson, son of Mr. and Mrs. Fred Johnson, of Town Branch. The wedding will take place at the Auxier Freewill Baptist Church, Nov. 9, at 6 p.m. The gracious custom of open church will be observed.

**VISITS DAUGHTER**

Mrs. Anna May Shepherd visited her daughter, Pauline, who is teaching in Covington, last week.

**VISIT IN CHARLESTON**

Mr. and Mrs. Eli Schoolcraft spent the week-end in Charleston, W. Va., visiting relatives.

**Social Events**

**ATTENDS VIRGINIA MEETING**

Joe Isbell returned last week from Mt. Vernon, Va., where he attended the 29th Congress of the American Horticultural Society.

**CRITICALLY ILL**

W. W. Cooley, former Floyd circuit court clerk, is critically ill at the Highlands Regional Hospital. Mrs. Cooley, of Lexington, is at his bedside. She is visiting her son, Harold Cooley, and family while here.

**VISIT HERE**

Mrs. J. Robert Moore, Jr. and sons, Robbie and Joe, have returned to their home in Lexington after a visit here with her mother, Mrs. Ruth Isbell, and her brother, Maurice Isbell, and family.

**CALLED HERE**

Dr. Raleigh Archer and George Preston Archer, of Lexington, were called home Saturday by the critical illness of their mother, Mrs. George P. Archer, who passed away Sunday evening.

**RETURNS HOME**

Mrs. Myrtle Baisden is home, improved after a serious illness at Highlands Medical Center.

**ENTERTAINED WITH OYSTER FRY**

Mrs. Ruby Wallace, of Garrett, entertained with an oyster fry at her home, Saturday evening. Her guests were Mr. and Mrs. Kenneth Wallace and Kevin, of Kendallville, Ind., Mr. and Mrs. John Wallace, of Allen, Mr. and Mrs. Harry Wallace and Jane, Mr. and Mrs. Frank Wallace and Brian, and her sisters, Mrs. Anna Lowe, of Prestonsburg, Mrs. Lillie Oney, and Mrs. Rosa Oney, of Garrett, and her nephew, Master Sgt. Donald D. Oney, of Langley Field, Va.

**IN HOSPITAL HERE**

Mrs. Vester J. Fraley, who suffered a hip fracture in a fall at her home several weeks ago, has been quite ill the last several days at the Highlands Medical Center. Mrs. Fraley underwent surgery earlier at Central Baptist Hospital, Lexington.

**HERE FROM TEXAS**

Mrs. Hattie Irene Hester, of Houston, Texas, is visiting her mother, Mrs. Delena Cooley, on Bull Creek. Tuesday of last week, she was dinner guest of her cousin, Mrs. Fanny Jarrell.

**MRS. HATCHER IMPROVED**

Mrs. George Glenn Hatcher, of Frankfort, is greatly improved following lung surgery recently. She expects to visit her mother, Mrs. Fanny Jarrell, here soon.

**DAY HOMEMAKERS MEET**

The Day Homemakers Club held its regular meeting at the home of Rebecca Short, Oct. 9. Otella Smiley, president, presided, and devotions were offered by Opal Dingus. Dorothy Burke gave the treasurer's report and roll call. Mrs. Smiley read a letter from the Highland Regional Hospital Auxiliary asking for voluntary workers for the gift shop and push carts. Other voluntary work was discussed for Senior Citizens, Nursing Home and Meals on Wheels.

Frances Pitts gave the lesson on "The Look of Fall Fashions for '74-75." Pat Necessary and Virginia McGuire were guests for the meeting. The hostess served chocolate cake to Gertrude Bradbury, Gladys Blackburn, Dorothy Burke, Opal Dingus, Ruth Francis, Muriel Prather, Mary Sue Moore, Isabel Reed, Otella Smiley, Stella Spurlock, Dorothy Sturgill, Frances Pitts, Pat Necessary and Virginia McGuire.

The November lesson will be on candle-making and candleholders.

**RETURN FROM NORTH CAROLINA**

Mr. and Mrs. Wall Hamilton have returned from a week's visit with his brother, Mr. and Mrs. Woodrow Hamilton and family, in Asheville, North Carolina.

**HONORED ON BIRTHDAY**

Mrs. Mae Martin was surprised on her birthday by many of her friends at her home, Thursday evening. Barbara Hignite served cake and punch.

**PRESBYTERIAN WOMEN MEET**

The Presbyterian Women met October at the home of Mrs. Frank H. Layne on Arnold Avenue. The president, Mrs. James E. Goble, opened the meeting with "Transformation" from the prayer book. Silent prayer was offered for missionaries. Mrs. Evelyn Fowle expressed her appreciation to the women for the surprise food shower for her when she returned here from her vacation. Mrs. Ernest Osborne took "the Least Coin" offering. She had a brief program before announcements were made. The National Society requested five baby blankets and \$10 for the sewing assignment. The request was granted. Announcement was made of the district meeting to be held October 16 at Holiday Inn, Morehead. Refreshments were served to Mrs. Lillian P. Rimmer, Mrs. Rainley White, Mrs. Ruth D. Sowards, Mrs. Marvin Music, Sr., Mrs. James E. Goble, Mrs. Marvin Music, Jr., Mrs. Frank H. Layne, Mrs. Ernest Osborne, Mrs. F. L. Heinz, Mrs. Stanley Combs, Mrs. Evelyn Fowle, Miss Mary E. Powers. Mrs. Stanley Combs presented a linen communion cloth to the society.

**Hall-Blackburn**



Dr. and Mrs. Russell L. Hall, of Prestonsburg, announce the engagement of their daughter, Miss Marylynn Hall, to Mr. Donald David Blackburn, son of Dr. and Mrs. Dwight L. Blackburn, of Berea, Kentucky.

Miss Hall was graduated from the University of Kentucky. She is employed by the University Mathematics Department. Mr. Blackburn was graduated from the University of Kentucky College of Engineering, where he was treasurer of Delta Tau Delta. He is employed by the Central Rock Company. A December wedding is planned.

**VISITORS FROM TEXAS**

Visiting Mrs. Eunice Spradlin at her home on the Auxier road Sunday were her brother and his wife, Mr. and Mrs. Charles Music, of Amarillo, Texas, Mrs. Berniece Foy, also of Amarillo, Mrs. Berniece Singleton, of Vega, Texas, Mr. and Mrs. Frank Collins and baby daughter, Letitia, Mr. and Mrs. Burl Click and children, all of Boons Camp, and Tom Spradlin, of Prestonsburg.

**ATTEND RETREAT**

Laura Thomas and Karen Howard represented the youth group of the First Presbyterian Church at Camp Burnhamwood in Estill county last Saturday and Sunday. Sunday afternoon, visitors at the camp from here were Mrs. Wm. Thomas, Jack and Judith Thomas, Mrs. Don Howard and Mrs. Frank H. Layne, who accompanied Laura and Karen home.

**HOME LIFE DEPT. MEETS**

The Home Life Department of the Prestonsburg Junior Woman's Club held its first meeting at the Floyd County Library, October 8.

Many programs and projects for the coming year were discussed and voted on. With the March of Dimes, the committee will be working to purchase a portable isolette, for transporting infants from one hospital to another, for the Highlands Regional Medical Center.

Mr. Jim Bain, who is with the March of Dimes, gave a short presentation on the committee sponsoring the March of Dimes Walkathon again this year. This was accepted and a date set for Nov. 2.

One fund-raising project for October will be a spaghetti dinner held at the Prestonsburg high school cafeteria Friday, Oct. 25, from 5-9 p.m.

Those present were: chairman, Mrs. Danny Hamilton; co-chairman, Mrs. Larry Greer; members, Miss Earlene Spears, Mrs. Glenn Vaughan, Mrs. Kenneth Brown, Mrs. Eddie Radjunas, Mrs. Paul Thompson, Mrs. Gayle Burchett, Mrs. Lloyd Kidd, Mrs. James Risner, Mrs. Curtis Risner, and Mrs. Robert Beatty.

**HONORED ON BIRTHDAY**

Mr. and Mrs. Wm. J. Baird, III, of Pikeville, surprised her father, E. Dick Roberts, with a birthday luncheon at the lantern last Saturday. Those helping to celebrate the occasion were Mr. and Mrs. Scottie Roberts and son Kent Earl, Mr. and Mrs. Garner Roberts and Gene Roberts, all of Ashland, Mr. and Mrs. Tom Fields, Mr. and Mrs. Luther Shivel, Mrs. Anna Mae Mellon, Mrs. Lack Roberts, Mrs. Douglas Perry, Mrs. E. Dick Roberts, all of Prestonsburg, Mr. and Mrs. Bill Baird, Mrs. Wm. Penny, granddaughters, Virginia Kirk and Elizabeth Ann Baird, of Pikeville.

**OHIO VISITORS**

Mrs. Lucy K. Cahall, of Cincinnati, Ohio, and granddaughter, Mrs. James Crump, Bethel, Ohio, were houseguests of Mr. and Mrs. E. Dick Roberts last week. They were guests for dinner of Mr. and Mrs. Wm. J. Baird, III, at Pikeville, Tuesday.

**EMPLOYED HERE**

Raymond Schoolcraft has accepted a position here with a coal company and is now at home.

**Observe 50th Anniversary**



Mr. and Mrs. E. W. Conn, of Mt. Sterling, formerly of Harold, observed their 50th wedding anniversary Sunday, September 28 with a dinner and open house. Mr. and Mrs. Conn have for the last 20 years made their home in Mt. Sterling, where Mr. Conn is the owner of Conn Furniture Co. They have four children, Katherine Little, Mt. Sterling, Lois Robinson, Lexington, Dean Conn, Harold, and Terry Conn, Mt. Sterling, nine grandchildren and one great-grandchild. Attending the occasion was relatives and friends of the couple.

**THEY'RE NOT KOOKY  
OR SPOOKY,**



**THEY'RE NOT WHACKY  
OR TACKY,  
THEY'RE NOT IN  
OR OUT,  
OR RUDE OR NUDE,  
THEY'RE JUST  
CLOTHES WOMEN  
LOVE! ...NOW AT**

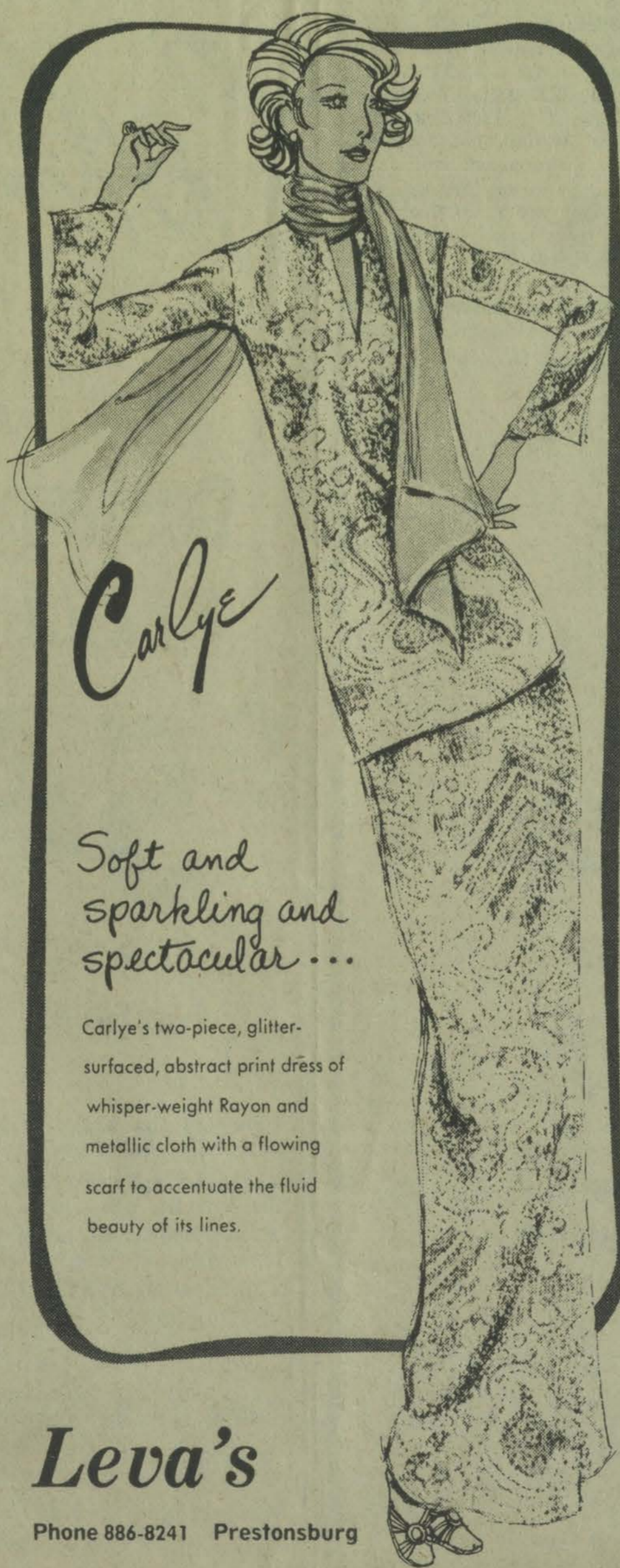

*Carlye*

*Soft and sparkling and spectacular...*

Carlye's two-piece, glitter-surfaced, abstract print dress of whisper-weight Rayon and metallic cloth with a flowing scarf to accentuate the fluid beauty of its lines.

**Leva's**

Phone 886-8241 Prestonsburg

**B.F. Casual Shop**

Phone 886-2791 Prestonsburg



Attend the 5th Annual Observance of

**RED, WHITE & BLUE DAY**

**Saturday, Oct. 26**

While in Prestonsburg, Visit the Folks at



**LAD 'n LASSIE SHOP**

Dealer Exclusively in Children's Wear

PHONE 886-3142 PRESTONSBURG

# PURITAN

# PURITAN

# PURITAN



**Puritan® 100% lambswool automatic-wash-and-dry Aquaknit® sweaters.**

Stay luxuriously soft through wash after wash even though it's 100% pure virgin lambswool! Smart V-neck classic with fully-fashioned saddle shoulders. Wear it—you'll find out fast why it's one of America's favorites. Sizes S-M-L-XL.



**Puritan® Cuir Savage Leather Leisure Coat.**

Elegant leisure coat of luxurious 100% cuir savage leather. Fully satin lined. The zip-out pile liner is Orlon® acrylic. Sizes: 36-46.



**Puritan® Full-Fashioned Ban-Lon® Knit of DuPont nylon.**

You'll want an armful of these elegant, luxurious turtlenecks, full-fashioned as only Puritan knows how. High ribbed collar. Smart saddle shoulders. Automatic wash and dry. Sizes S-M-L-XL.



Eastern Kentucky's Finest Men's Store . . .

**Francis**

Prestonsburg

We Sponsor the Kentucky Wildcats Football Games On WDOC-Radio Each Week. This Week: L.S.U.

## Engagement Announced



The engagement of Miss Jeanne Stowers, daughter of Mr. and Mrs. Claude A. Stowers, Williamson, W. Va., and Mr. Donald L. Hall, son of Mr. and Mrs. Adrian L. Hall, McDowell, Ky., is announced.

The bride-elect is a graduate of Williamson High School and Marshall University, Huntington, W. Va., and is employed as the official court reporter for the circuit court of Mingo county, W. Va. Mr. Hall was graduated from McDowell High School and Marshall University and in 1972 received the master's degree from Eastern Kentucky State University, Richmond, in the field of educational psychology. He is director of counseling services on the Williamson campus of Southern West Virginia Community College.

The wedding will be solemnized Dec. 28 from the First Baptist Church, Williamson, W. Va.

### VISIT HERE

Mr. and Mrs. Raymond Click, of Waynesville, Ohio, and his aunt, Mrs. Laurine Whitrock, Shelbyville, Ill., have been here visiting Mr. and Mrs. Perry Greene and relatives on Beaver Creek.

### SINGING CONVENTION SET

A singing convention will be held Saturday night at 7 p.m. at the Trimble Baptist Church at Water Gap. Pastor is the Rev. Bill Campbell.

### HALLOWE'EN CARNIVAL SCHEDULED

The Maytown Parent-Teachers Association will sponsor a Hallowe'en Carnival, October 25 from 5:30 to 8:30

### UDC DIVISION MEETS

The Kentucky Division of the United Daughters of the Confederacy convened October 8 and 9 at University Inn in Lexington. Greenville Davidson Chapter No. 1904 was represented by Mrs. Sallye L. Clark, past division president, and Mrs. Ruth D. Sowards, state chairman of Confederate soldiers' graves. Mrs. A. V. McKenna, state president, presided at all meetings. Thirty delegates represented their chapters. Mrs. Sowards presented the names of all 15 Kentucky war dead buried in Confederate Circle, Mt. Olivet cemetery, Nashville, Tenn. The board gave \$630 to help furnish the base for each marker that the government furnishes. At the banquet, the guest speaker was Mrs. James E. Melton, chairman of the Kentucky Heritage Foundation. Mrs. Maude Nance was elected the new president of the Division. A memorial service in memory of 20 departed members was held. The Quill Breakfast was spent viewing handcraft, needlework of all kinds and art. Mrs. Margaret P. Alley won first prize on her needlework, and Mrs. Ruth D. Sowards won first prize for her poetry. Both are members of Greenville Davidson Chapter.

### VISIT AT AUXIER

Mr. and Mrs. Lawrence Craft and daughters, Shella and Connie, of Findlay, Ohio, visited her parents, Mr. and Mrs. Harold Sammons, at Auxier this week.

### ELECT OFFICERS

The Kentucky chapter, National Society of the Dames of the Court of Honor, met October 10 at the University Inn in Lexington. Mrs. Everett H. Sowards, the president, presiding. The chaplain, Mrs. Bailey P. Wooton, opened the meeting with prayer. The ritualistic service and pledge to the American and Kentucky flags was conducted by Mrs. Sowards. The chaplain conducted a memorial service for Mrs. John E. Lee, Centerville, Mo., and Mrs. Ralph B. Pallard, Springfield, Mo. The society contributed \$30 to girls studying for nursing in Indian schools. The chaplain installed the following new officers:

President, Mrs. John R. Clark; first vice-president, Mrs. Everett H. Sowards; second vice-president, Mrs. Dewey Daniel; chaplain, Mrs. Harold Scott; treasurer, Miss Grace Baker; secretary, Mrs. Wm. G. McMurtry; historian, Mrs. E. H. Gibson's; corresponding secretary, Miss Ruth Baker; registrar, Mrs. A. V. Hall. The chapter will be represented at the National Meeting at Woodstock, Vt. by Mrs. Clark and Mrs. Hall.

## Ousley, Senior at UK, Is Fraternity Initiate

Rudolph Ousley, a senior in the University of Kentucky's College of Agriculture, has successfully completed pledgship and been formally initiated into FarmHouse Fraternity. The son of Mr. and Mrs. Willard Ousley, of West Prestonsburg, he is majoring in animal science. When he completes his work at UK he hopes to apply to Auburn Veterinary School.

FarmHouse is a national fraternity with chapters in 22 states.

### ATTEND I.O.O.F. MEET

John N. Burchett, Bill H. Howard, Robert DeRossett, and Gordon Ratliff attended the Grand Lodge session, I.O.O.F., in Bowling Green last week. Mr. Burchett was nominated for Home Board, and Mr. Howard was nominated for Deputy Grand Warden of Kentucky.

### HOSPITALIZED IN LOUISVILLE

Mrs. Thomas J. Long is a patient at St. Anthony's Hospital in Louisville where she has been hospitalized for the past four weeks suffering from double pneumonia and complications. Her many friends here will be glad to learn that she is showing improvement. Her mother, Mrs. Dick Davis, of the Abbott Road, has been with her during her illness.

### SUPPER GUESTS

Joe Wheeler Jarrell and Huey H. Greene, of Louisa, were supper guests of Mrs. Fanny Jarrell, Saturday eveing.

### VISIT IN LEXINGTON

Mrs. Ruth D. Sowards and Mrs. Sallye L. Clark were guests of Mrs. Gladys P. White and Mr. and Mrs. Don Meade in Lexington last Thursday night and Friday, going to Berea Saturday to a meeting of Daughters of the American Colonists at Boone Tavern.

### HERE MONDAY

Mrs. Grace H. Perdue, of Catlettsburg, and Mrs. Mae H. Hinchman, of Huntington, stopped here Monday on business—on their way to Harold to visit their sister, Mr. Alonzo Ferrell, and Mr. Ferrell.

### JR. WOMAN'S CLUB TO MEET

The Prestonsburg Jr. Woman's Club will hold its monthly meeting this Thursday at the Floyd county library. The program will consist of a karate demonstration by Bill Tom Fannin. Dale McKinney, a former police officer, will speak on self-defense for women.

TEST ANY CAR AGAINST OUR CAR !

great engineering made it one of the world's best riding cars.

GREAT

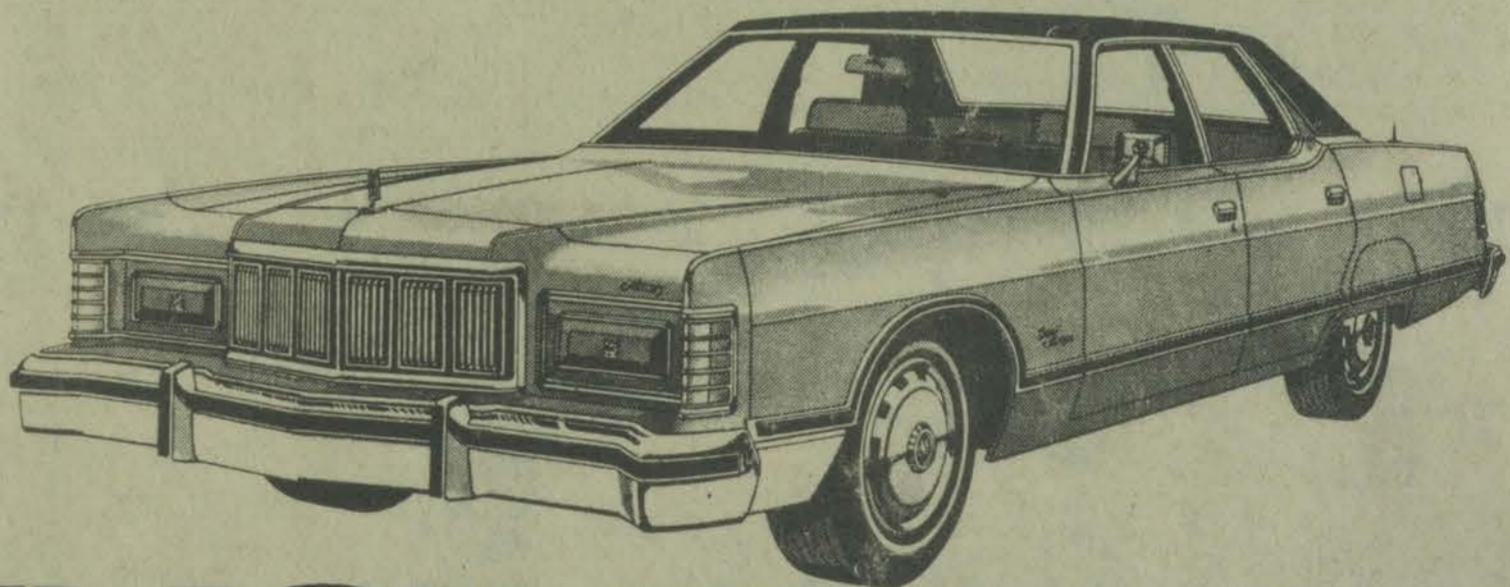

ENGINEERING makes it one of the most efficient in its class.

Test the driving ease of the 1975 Mercury Marquis. Test the riding comfort and efficiency of Marquis operation. Test the design and engineering. Test the quality and workmanship. In fact, we urge you to test and compare Marquis 75 against any car. We believe the

more people know about Marquis superiority the more they prefer it to other cars. The new Marquis Brougham features hidden headlamps, twin comfort lounge seats, digital clock and functional excellence in solid state ignition, select-shift automatic transmis-

ion, power steering, power side door windows and front disc brakes, catalytic converter and dual exhaust system, all STANDARD! We invite you to test Marquis for '75. Drive in and test our deals, too!

1975 MARQUIS BROUGHAM

RATED SUPERIOR IN 32 TESTS!



B. & D. MOTOR CO.

Phone 874-2133

Lancer-Water Gap Road

# Fall Festival

**Sergeant's Sentry IV Flea Collar**  
 \$1.93

**Pepsodent Adult Tooth Brush**  
 Soft, med., or hard  
 69¢ Value  
**49¢**

## OF SAVINGS!

**Pro Double-Duty Tooth Brush**  
 98¢ Value  
**69¢**

**BAYER TIMED-RELEASE ASPIRIN**  
 EFFECTIVE PAIN RELIEF-TAKE EVERY 8 HOURS  
 TABLETS EACH 10 GRAINS ASPIRIN  
 Bottle Of 125 Bayer Timed-Release Aspirin  
 \$3.19 Value  
**\$2.39**

3-Days Only! Fri.-Sat.-Sun.  
**Vick's Formula 44 Cough Mixture**  
 8 Oz. Size  
 \$2.59 Value  
**\$1.44**

3-Days Only! Fri.-Sat.-Sun.  
**Colgate Instant Shave**  
 Reg., Lime. Or Menthol  
 11 Oz.-Size  
**49¢**

**Sunbeam Steam Or Dry Iron**  
 \$17.75 Value  
**\$8.88**  
 3-Days Only-Fri.-Sat.-Sun.

**The Schick Hot Lather Machine**  
 \$19.95 Value  
**\$9.99**  
 3-Days Only! Fri.-Sat.-Sun.

**Polaroid SX-70 Deluxe Land Camera**  
 \$180.00 Value  
**\$119.99**  
 3-Days Only-Fri.-Sat.-Sun.

**Arlington Electric Blanket**  
 Twin Bed Size Single Control \$12.99  
 Double Bed Size Single Control \$12.99  
 Double Bed Size Dual Control \$16.99  
 Queen Bed Size Dual Control \$19.99  
 Slightly Irregular Fabric Only!

**Brecoil Decongestant Cough Medication**  
 6 Oz.-Size  
 \$1.98 Value  
**\$1.49**

**Bayer Aspirin**  
 Bottle Of 300  
 \$2.98 Value  
**\$1.97**

**Close-Up Toothpaste**  
 2.7 Oz. Size Only! 6.4 Oz. Size Regular  
**63¢ 73¢**

**Sine-Aid Tablets**  
 For Sinus Headache  
 Box Of 24 \$1.00 Value  
 Box Of 50 \$1.33 Value  
**73¢ \$1.33**

**Maybelline Ultra Velvet & Ultra Frost Shadow Collection**  
 6 Frost & 4 Velvets  
**\$2.69** \$3.50 Value

**Maybelline Ultra Lash Mascara**  
 Velvet Black, Sable Brown Or Midnight Blue  
 \$1.00 Value  
**68¢**

**Clairol Happiness Foam-In Hair Color**  
 8 Exciting Shades  
**\$2.04**

**Johnson's Baby Powder**  
 24 Oz. Size  
 \$2.11 Value  
**\$1.39**

**Kimbies Toddler Kimbies**  
 Box Of 24  
**\$1.99**

3-Days Only! Fri.-Sat.-Sun.  
**Johnson & Johnson Cotton Swabs**  
 Package Of 200  
 \$1.08 Value  
**39¢**

**Fight Inflation Lay-Away Now For Christmas**  
 We Have A Large Selection Of Small Appliance Items Only A Small Deposit Needed No Carrying Charges!

**Hamilton Beach "Butter-Up" Corn Popper**  
 No. 499  
 \$16.95 Value  
**\$10.88**  
 3-Days Only! Fri.-Sat.-Sun.

**Royal Chef 7 pc. Cookware Set**  
 \$19.95 Value  
**\$8.99** Available In 3 Colors  
 3-Days Only! Fri.-Sat.-Sun.

3-Days Only! Fri.-Sat.-Sun.  
**Westinghouse Flash Cubes**  
 Package Of 3  
 \$1.95 Value  
**69¢** Stock Up Now! Buy Plenty For The Holiday Season!  
 While They Last!

**HALLOWEEN CANDY HEADQUARTERS!**  
 Bag Of 121 Clear Double Bubble **69¢**  
 Bag Of 121 Dum Dum Suckers **79¢**

3-Days Only! Fri.-Sat.-Sun.!  
**Mars Fun-Size Candies**  
**99¢ Ea.**

We Have The Largest Selection Of Factory Fresh Halloween Candies In The Area!!!

Save More At Your Sundry Store!  
**STOCK UP NOW ...and SAVE!**  
 We Never Stop ... Saving You Money!!!

**DISNEYLAND HALLOWEEN RECORD ALBUM SPECIALS!**  
 Chilling, Thrilling, Sounds Of THE HAUNTED HOUSE Or TRICK OR TREAT  
 Stories & Songs Of Halloween Your Choice Of Either Or Both  
 \$2.98 Value **\$1.79 Ea.**  
 Also Many Other Selections For Children Such As: Robin Hood, Alice In Wonderland, Winnie The Pooh! Its A Small World, Plus Many More!

Jetset Electric Scissors \$6.95 Value Only! <b>\$3.88</b>	Rival Electric Can Opener No. 753 \$13.95 Value <b>\$7.77</b>
Titan Woodtone 1100 Watt Electric Heater No. RT10 \$18.70 Value <b>\$14.88</b>	Sunbeam Men's Shaver No. 75-128 \$19.95 Value <b>\$12.88</b>
Hamilton Beach 14 Speed Blender Plus No. 688 \$31.95 Value <b>\$22.88</b>	Dazey Dry Curling Iron No. 1025 \$9.99 Value <b>\$6.66</b>
Mirro 10-Cup Percolator No. M-0184 \$19.99 Value <b>\$13.88</b>	Jet Set Hand Held Hair Dryer No. 1250 \$24.95 Value <b>\$14.88</b>
Mr. Coffee II Coffee Brewer No. CB500-C \$39.95 Value <b>\$31.77</b>	Riveria Multi-Band Radio No. FRM-35 \$26.95 Value <b>\$16.66</b>
Manning Bowman Or Fostoria 2-Slice Toaster \$14.95 Values <b>\$9.99</b>	Juliette AM/FM Table Radio No. FR-1257 \$27.95 Value <b>\$19.88</b>

**Kotex Feminine Napkins**  
 Box Of 12 Reg. Or Super  
**63¢**

**Soft & Dri Anti-Perspirant**  
 Scented, Unscented Or Powdered  
 \$2.50 Value  
 2 For **\$1.39**

**Gillette Trac II Shaving Cartridges**  
 Package Of 5  
 \$1.19 Value  
**77¢**

**Gillette Platinum-Plus Razor Blades**  
 Package Of 10  
 \$1.99 Value  
**\$1.28**

**Gillette Cricket Disposable Butane Lighter**  
 \$1.49 Value  
**99¢**

**Midol Intimate Hygiene Spray Mist**  
 \$1.50 Value  
**99¢**

**Vick's Nyquil Nighttime Colds Medicine**  
 10 Oz.-Size  
 \$2.59 Value  
**\$1.89**

**Vick's Formula 44-D Cough Mixture**  
 6 Oz.-Size  
 \$2.49 Value  
**\$1.83**

**Vick's Vaporub Relieves Distress Of Colds**  
 3.1 Oz.-Size  
 \$1.29 Value  
**94¢**

**Alberto V.O.5 Hair Spray**  
 9 Oz.-Size  
 Reg., Hard To Hold, Super Hard To Hold, And Blue Label  
 \$1.59 Value  
**\$1.17**

**Bufferin Tablets**  
 Bottle Of 100  
 \$1.83 Value Only!  
**\$1.12**

**Oracin Throat Lozenges**  
 Box Of 18  
 \$1.09 Value Only!  
**73¢**

**Soft & Dri Anti-Perspirant**  
 Your Choice Of Scented Or Powdered  
 12 Oz.-Size  
 \$2.45 Value  
**\$1.63**

**Wella Balsam Instant Hair Conditioner**  
 8 Oz.-Size  
 Reg. Or Extra Body  
 \$1.59 Value  
**\$1.44**

**Yucca Dew Shampoo**  
 7.5 Oz.-Size  
 Reg., Dry Or Oily  
**\$1.19**

**Vaseline Intensive Care Bath Beads**  
 16 Oz.-Size  
 \$1.29 Value  
**93¢**

We Never Stop ... Saving You Money!!!  
**PRESTONSBURG SUNDRY STORE**  
 SOUTH LAKE DRIVE  
 PRESTONSBURG, KENTUCKY

**Vaseline Intensive Care Lotion**  
 6 Oz.-Herbal \$1.99 Value  
 24 Oz.-Reg. \$2.75 Value

3-Days Only-Fri.-Sat.-Sun.  
**Westinghouse Magicubes**  
 Package Of 3  
 \$2.98 Value  
**\$1.19** Stock up now! Buy Plenty For The Holiday Season!  
 While They Last!



# BIG Y FOOD SAVER

OPEN MON. THRU SAT., 8 a.m.-9 p.m.; SUNDAY, 12-9 p.m.

Phone 874-2166 • Allen, Ky.

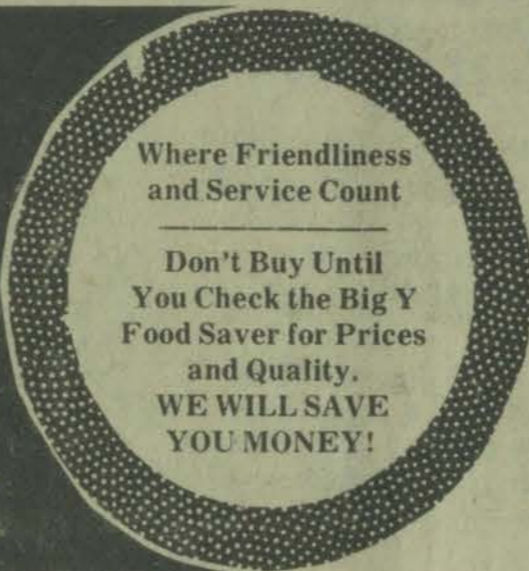

SPEND YOUR DOLLARS WHERE THEY HAVE MORE CENTS



- BIG PARKING AREA
- EASY OFF, EASY ON THE HIGHWAY

WE WELCOME FEDERAL FOOD STAMPS

**HYDE PARK** This Shield Means A Savings To You

Every Item Has Been Packed Under Strictest Supervision—Grade Quality And Price—You Will Know It's The Finest



## Fischer's Whole SMOKED PICNICS

4 to 8 Lbs.

Lb. **69¢**

South Shore **PORK 'n BEANS** 8 Cans **99¢**

Robin Hood **SELF-RISING FLOUR**

25 Lb. Bag **\$3.99**



We Have Our Produce From The Field... This Makes It Fresh For You.

Large, Red <b>GRAPES</b> 3 Lbs. <b>\$1.00</b>	Medium Sweet <b>ONIONS</b> 50 Lb. Bag <b>\$4.99</b>
---	---

U.S. No. 1 Michigan **POTATOES** 10-Lb. Bag **69¢**

No. 1 Eating **POTATOES** 50-Lb. Bag **\$3.99**

Fresh New York Blue Danish **CABBAGE** 50-Lb. Bag **\$3.99**

Large, Blue Danish **CABBAGE** Lb. **10¢**

California **CARROTS** 1-Lb. Pkg. **12¢**

Armour's Southern Star PURE PORK **SAUSAGE**

2-Lb. Roll **\$1.39**

Fischer's Belmont **SLICED BACON**

Lb. **89¢**

Fischer's ALL-MEAT **WIENERS**

12-Oz. Pkg. **69¢**

Schneider's Sliced All-Meat **BOLOGNA**

Lb. **69¢**

Hyde Park or Betty Crocker

**CAKE MIX** ALL FLAVORS 2 18 1/2-Oz. Boxes **89¢**

Pringles New-Fangled **POTATO CHIPS** Twin Pack **69¢**

Cedar Hill Farms LOW FAT **MILK** Gal. **\$1.29**

Cedar Hill Farms Grade A Homogenized **MILK** Gal. **\$1.39**

Carnation **EVAPORATED MILK**

4 13-Oz. Cans **\$1.00**

Hyde Park Self-Rising **CORN MEAL**

25-Lb. Bag **\$3.49**

**FIG BARS**

2-Lb. Bag **69¢**

**FROZEN DINNERS**

- Turkey • Chicken
  - Meat Loaf
  - Salisbury Steak
  - Beans & Franks
- 11-Oz. Box **89¢**

**BIG Y FOOD SAVER**

**WESSON OIL**

24-Oz. Bottle **\$1.11**

With This Coupon. Valid at Big Y Food Saver thru Oct. 19, 1974.

**BIG Y FOOD SAVER**

Maxwell House **COFFEE**

1-Lb. Can **\$1.19**

With This Coupon. Valid at Big Y Food Saver thru Oct. 19, 1974.

**BIG Y FOOD SAVER**

Maxwell House **COFFEE**

2-Lb. Can **\$2.36**

With This Coupon. Valid at Big Y Food Saver thru Oct. 19, 1974.

**BIG Y FOOD SAVER**

Maxwell House **COFFEE**

3-Lb. Can **\$3.53**

With This Coupon. Valid at Big Y Food Saver thru Oct. 19, 1974.

★ **GOOD EATING AND CANNING APPLES!**

Golden Delicious, Winter Banana and Grimes Golden

**APPLES** THIS WEEK ONLY **\$3.99** Bushel

<b>RED SWEET POTATOES</b> <b>\$5.99</b> Bushel.	<b>WHITE SWEET POTATOES</b> <b>\$6.99</b> Bushel.
--	--

Marhoefer **FULLY COOKED HAM**

3-Lb. Can **\$3.89**

Fischer's **BACON ENDS & PIECES**

3-Lb. Box **\$1.69**

★ Large, Sweet **RED GRAPES** Lb. **39¢**

— HALLOWE'EN CANDY SALE —

**TRICK OR TREAT BAG**

Mask and 101 Pieces of Candy...

**\$1.29**

70 Monsters **TRICK OR TREAT CANDY**

Bag of 70 **99¢**

### Homecoming Queen and Escort



Miss Connie Pelphrey, who was crowned Prestonsburg High School's Homecoming queen last Friday evening, with her escort, Kippy McNally. Her court included Jennifer Jones, Janie Branham, Julie Bolling, Paula Goble and Kim Steffey. The new Homecoming queen is the daughter of Mr. and Mrs. Donald Ray Pelphrey, of Prestonsburg.

### Cats Regale Homecoming Crowd With 55-0 Win Over Whitesburg

By C. "OLLIE" ROBINSON  
The Prestonsburg Blackcats treated a big Homecoming crowd to a real treat Friday night as they picked up their fifth win of the season by walloping Whitesburg, 55-0.

Durable Danny Layne scored 25 points as he scored three touchdowns, kicked a 32-yard field goal and four extra points. Layne now has scored 87 points and leads all scorers in the state for eight games. The Blackcats jumped off to a 35 to 0 lead at halftime. Dennis Walker, the Cats' wide receiver, caught one touchdown pass from quarterback Del Jagers. Walker was one of the many defensive stars of the night, picking off four Whitesburg passes. Harry Lee Burchett was Prestonsburg's leading rusher with 126 yards on nine carries and scored a touchdown, his second of the season. Coach Eddie Radjunas played his entire squad. Others scoring for the Cats were Greg Dixon, sophomore quarterback, on a one-yard plunge. Dixon relieved Jagers after the latter had suffered a shoulder injury. Jagers, however, will be in shape for the Boyd County game, this week-end. Steve Campbell finished out the scoring for the Blackcats in the fourth quarter on a four-yard run.

#### FOOTBALL SCHEDULE

**Friday night**  
Prestonsburg at Boyd County  
Leslie County at Evarts  
Fleming Neon at Breathitt County  
Hazard at Whitesburg  
Wheelwright at Mullins  
Fort Gay, W. Va. at Virgie  
Pikeville at Elkhorn City  
Raceland at Paintsville  
**Saturday night**  
Johnson Central at Napier  
Williamson, W. Va. at Belfry  
Johns Creek at Jenkins  
Morgan County at Phelps

Prestonsburg faces the undefeated Boyd County Lions there next Friday night. Boyd County is ranked No. 2 among Kentucky Class AA teams.

Other scores last week:  
Wheelwright 44, Phelps 12; Paintsville 16, Pikeville 6; Leslie Co. 14, Johnson Central 6; Fleming-Neon 22, Johns Creek 20; Morgan County 28, M. C. Napier 21; Elkhorn City 54, Virgie 12; Frankfort 46, Mullins 8; Boyd Co. 56, Greenup Co. 0; Russell 13, Ashland 7; Ironton St. Joe 42, Raceland 6.

### Wheelwright Romps Over Phelps, 44-12

By C. COLLIE ROBINSON  
The Wheelwright Trojans picked up win No. 2 Friday night when they enjoyed a 44 to 12 romp over visiting Phelps. Coach Don Daniels substituted freely throughout the entire game.

Again speedster Mike Armour led the way as he scored four touchdowns—one on a 75-yard kick-off return, others on dashes of 52, 29 and 5 yards. Tim Bradley scored on a 60-yard pass interception. Others scoring points were Daryl Branham, Darren Little and Sammie Lewis.

Wheelwright's record is now 2-6-1. The Trojans will travel to Mullins tomorrow (Thursday) night.

**Storm Doors, Windows, Awnings, Carports and Iron Railing**

**Burke Window and Awning Sales**

TOM JAMES, Salesman  
Phone 886-2209, Prestonsburg 1-30-1f.

### Homecoming Features Flag Presentation



An American flag, flown over the nation's capitol on February 28, 1974, was presented to Prestonsburg High School by the Prestonsburg Womans' Club in pre-game ceremonies at Friday night's Homecoming game. The flag was obtained by the club from Seventh District Congressman Carl D. Perkins and a flag pole was designed and contributed by the Kentucky-West Virginia Gas Company.

Pictured, from left to right (front row), are Mrs. D. L. Brown, president, Prestonsburg Woman's Club; Mrs. W. W. Wallen, past club president; Bryant Leach, Mike Ellis (back row) Calvin Herrick, representing Ky.-W. Va. Gas Co.; Ronald Hager, PHS principal; Ray Brackett, Board of Education representative, and Mark Isbell.

#### A.A.U.W. CONVENTION HELD

"EDU-ACTION," or applying dynamic learning, was the theme of the Ky. Division of A.A.U.W. Convention held recently in Georgetown. Helen Ankrum, president of the local group reported at the branch meeting held at the Floyd County Library, Oct. 10, saying that action learning projects were emphasized at the Sept. 20 and 21 convention. The program was planned around the idea that topic study should be translated into action—"EDU-ACTION." The highlight of the convention came Saturday night when the guest speaker, Dr. Mary F. (Marty) Beasley, spoke on the possibilities for women in the future. The young professor of English at Louisiana Tech emphasized the importance of the passage of the Equal Rights Amendment and urged the members of the American Association of University Women to be prepared to defend the amendment in the face of anti-ERA criticism.

Another interesting feature of the convention was a report by a member of the Louisville Branch on a research project dealing with the subject of women and the doctoral degree. Nancy Roles said the conclusion reached by the researchers was that women are not receiving Ph.D.'s in great numbers because they are not applying for the degree. The research, which was a project of the Louisville Branch and is soon to be published, included data gathered from colleges and universities all over the U. S.

The local Branch heard a report from the Art Festival Committee and it was announced that another committee meeting would be held on Oct. 28 at the library, this meeting to include the school chairmen.

The next regular meeting of the Prestonsburg Branch will be held at the library on Nov. 14, and will feature a discussion of community problems with Carolyn Francis in charge. Members are urged to come prepared to enter into the discussion.

### Nurse Finds New 'Bed Sores' Remedy

A Veterans Administration nurse has discovered a cure for skin ulcers, or "bed sores," by combining the skills learned both as a nurse and a housewife.

Gladys C. Wallace, of the Louisville, VA hospital, had tried every recognized method of dealing with a gunshot wound in the abdomen of a 21-year-old Vietnam veteran paraplegic. When the wound refused to heal despite the best of care, she sprinkled him liberally with karaya vegetable gum powder and wrapped him in a well known plastic kitchen wrap. Healing started the next day and was complete within a week.

A surgeon and Mrs. Wallace then treated the young veteran's leg ulcers and a deep ulcer over his spinal cord with karaya gum in the form of rings. All healed. He has gained 60 pounds and is active and happy.

The hospital has since used karaya vegetable gum and powder for more than 100 patients, including paraplegics and quadriplegics with decubitus ulcers, amputees with infected leg stumps, and diabetics.

The average times for complete healing have seen seven days for the more superficial ulcers and widely affected skin areas, 14 days for ulcers extending down to the muscle, and 75 days for wounds involving muscle.

The karaya treatment is now being used in other hospitals in Kentucky, with results comparable to those at the VA hospital. No untoward effects or complications have been reported.

The Louisville VA hospital has undergone a deluge of requests for information on the treatment from medical and nursing professionals both in the U.S. and foreign countries.

Describing the therapy in an article in the June 1974 issue of the American Journal of Nursing, Mrs. Wallace says no single reported method for treatment of chronic skin ulcers has proved as a successful as this.

### Statewide Contest Is Now Under Way For FFA Members

The 1974 Future Farmers of America Contest, sponsored by The Courier-Journal and The Louisville Times, is under way throughout Kentucky, and \$1,500 in U. S. Savings Bonds await the top winners.

The annual contest, designed to recognize outstanding achievement by Kentucky FFA members, is a public service of the two Louisville daily newspapers and is conducted in cooperation with the Kentucky Department of Education's Division of Vocational Agriculture.

The FFA member named state champion in the contest will receive a \$500 U. S. Savings Bond. Ten regional runners-up will each receive a \$100 savings bond.

The 11 winners, their parents and FFA advisors will be guests of honor at the newspapers' annual Farm Awards Luncheon in Louisville next March. The winners will receive their awards at the luncheon.

Each FFA chapter in Kentucky is to choose its top member in the contest. Each chapter winner will receive a wooden plaque symbolic of his achievement. Chapters with 100 per cent member participation will receive special recognition certificates.

The deadline for entering the competition is Nov. 1, 1974.

#### COVERED DISH DINNER

The George P. Archer Senior Citizens Program will sponsor a covered dish dinner, Friday, Oct. 18 at 12 o'clock noon, at the center at Archer Park, West Prestonsburg. All Floyd county senior citizens are invited. Any one that will be attending is asked to bring a dish of some kind.

Mrs. Fran Boyananski and Joe Pinter, of the Greyhound Travel Club were guest speakers at the George P. Archer Senior Citizens Center last Wednesday. Mrs. Boyananski and Mr. Pinter presented slides from a recent Opryland trip the club had arranged. They also told of a tour to Hawaii in November.

Among those enjoying the activities last week were: Mattie Wallen, Mr. and Mrs. G. R. Setser, James Martin, Hager White, Beulah Williamson, Bess Wells, Polly Harmon, Janey Branham, Dania Bingham, Rosy Burchett, Ora Schraeder, Edith Elkins, Elizabeth Miller, Zella Stumbo, Veta Stewart, Mida King, Hazel Adams, Stella Justice, Trilby May, Minnie Gearheart, Lyda Hall, Audilee Hall, Grace DeRossett, Jenny Arrington, Mae Kendrick, Bess McGuire, Sylvia Lowe, Mr. and Mrs. Ermine Hall, Lula Wallen, Mr. and Mrs. Perry Green, Joe Helton, Alice Harris, Helen Boyd, Winnie Merritt, Thelma Autore, Jenny Wells, Rosy Burchett, Clara Slone, Otela Smiley and Tina Casebolt.

## RAIL SIDING LOCATION FOR LEASE

Approximately 2200 feet of property alongside C. & O. railway. 10 acres of land suitable for stockpiling coal, maintenance buildings, etc. Near U.S. 23.

CALL 886-2364 BETWEEN 8 a.m.-5 p.m. OR 886-3510 AFTER 7 p.m.

### Donkey Basketball Game



The "CRAZIEST SHOW ON EARTH" comes to town Thursday, Oct. 24, at 7:30 p.m., when it's men vs. donkeys, at McDowell high school gym. The opposing teams will be participating in a game sponsored by the McDowell Athletic Department.

The donkeys will be stubborn, as usual—sometimes a little contrary, and to put it mildly, sometimes a bit uncooperative. The rules of the game are that you can only shoot while sitting on the donkey and recover loose balls while holding on to the donkey. This is where the fun comes in. About the time a player goes to shoot, the donkey decides he has been on his back too long. The local "cowboy" will then show his skill as a rodeo star. Trying to move the donkey two or three inches when going after a loose ball, can sometimes seem like a city block. It will be a real challenge to the local men of strength. There will be thrills, spills, laughs, and more laughs. The local drug stores will sell their liniment stocks the day after the game. It's fun for members of the entire family. It's the basketball game of the year, where everyone goes home laughing. You won't want to miss it! Plan now to buy your advance tickets, from the Varsity and Junior Varsity Cheerleaders at McDowell.

# KIWANIS PANCAKE DAY

Sat., Oct. 26th — "Red, White, Blue Day"

6 a.m. till 6 p.m.

Prestonsburg High School Cafeteria

ADULTS, \$1.50 • CHILDREN (under 12), \$1.00

Attend The Big Parade and Eat With Us—"Cheap"

### Historical Photos Of East Kentucky In Louisville Show

Life in Eastern Kentucky between the 1880's and the 1930's is the subject of an exhibit of photographs scheduled to open Sunday in Louisville.

Entitled, "From the Mountains," the exhibit of 30 photographs from the Alice Lloyd College photographic archives will be held at the Junior Art Gallery in the Louisville Free Public Library.

Donald R. Anderson, photographer for the college's Appalachian Learning Laboratory, is responsible for the exhibit. He said the photographs "are a cross section of the college's archives and show scenes of mountain families, logging, mining, railroad construction and early views of county seats in Eastern Kentucky." Anderson said that he wants the photographs to remind the people of Kentucky of their heritage.

During the year Anderson has been at Alice Lloyd College, he has collected and copied more than 3,000 photographs. He now is on leave from the University of Louisville where he teaches photography.

The Kentucky Arts Commission is sponsoring the exhibition and plans to place the exhibit on tour throughout Kentucky. The exhibition has an unusual catalogue, which partially is financed by the Arts Commission.

"We wanted a catalogue which would live on after the exhibition was over, to save as a reminder of Kentucky's heritage, so we decided to produce it in the form of a 1975 wall calendar," said Anderson. The calendar will be used as a project of the Knott County Bicentennial Committee.

### Jenny Wiley Chantresses Perform at Paintsville

Members of the Jenny Wiley Chantresses who presented a program of American folk songs at the Kentucky Heritage Commission ceremonies in Paintsville, Saturday, are Margaret Alley, Elizabeth Leete Stephens, Vivian Hale, Betty Rowland, Lolita Campbell, and Betty Hazelett directed by Edith Fitzpatrick James.

Speakers were Harry Laviers, Jr., Jesse Stuart, and Harry Caudill. Among those attending the meeting were former Mayor Farnsley, of Louisville, and Dr. Leonard Roberts, of the Pikeville College faculty.

### Asks Needlecraft, Art Work for Thursday Meet

Shirley Thompson, contest chairman for the Prestonsburg Junior Woman's Club, has asked all club members to bring their needlecraft and art to the monthly meeting, Thursday night. This is the 7th District contest which will be held October 26 at Jenny Wiley State Park. The divisions to enter are: applique, crochet, embroidery, knitting, quilting, macrame, rug-making and weaving.

There will be two categories in the art contest: professional, which is for teachers, commercial artists and experienced painters; the other, for students and hobby painters. They include oils, acrylics, water paints, collage, drawings, and sculpture.

Total enrollment in the U. S. Labor Department's Job Corps during the 1973 fiscal year was 43,394 youths.

### Center Schedules Open House



The children here pictured, pupils at the Baptist Day Care Center sponsored by Irene Cole Memorial Baptist Church, and the staff of the school invite the public to its open-house program at 7 p.m. tomorrow (Thursday). Children of the center will present musical selections and display art work in the classroom.

In operation since Sept. 3 for children, ages 2½ through 5 years, the center has an enrollment of 22. Director-teacher is Margaret Jeffries McGrew, a recent graduate of California University, Los Angeles, with a major in early childhood development and has had several years' experience working with pre-school children. Mrs. McGrew is a daughter of Mrs. Virginia M. Jeffries, of Prestonsburg, and the late Rev. Campbell Jeffries, a former pastor of the Baptist Church here. Her husband, Dan McGrew, is administrator of the center, and Mrs. Barbara Mercer is also teaching there.

The center offers a curriculum of pre-kindergarten readiness in language development, math concepts and reading readiness, and the pupils are also given guidance in art, music and rhythm activities.

### WANT ADS DO THE JOB FAST!

## Donald L. (Donnie) Lafferty

for  
School Board, District 2

Donnie Lafferty is worthy of reliance and confidence as to truth and correctness; he is upright in mutual dealings.

Donnie Lafferty has no wish to use School Board membership for personal gain, power, etc. He is making a personal sacrifice to give the people of School District 2 the opportunity to vote for a man who wants to serve the children by working to affect a CHANGE in Floyd county school policies.

Besides being legally qualified, he also offers as a qualification, an appreciation of freedom gained through the experience of crawling on his belly in Korean mud to fight for the freedom of others. He is also A VETERAN OF THE RESISTANCE OF CHARLES CLARK SCHOOL POLICIES WHICH, HE CLAIMS, ARE ENFORCED THROUGH FEAR.

He is the best-qualified candidate to serve the people because of his EXPERIENCE, INTEGRITY and CREDIBILITY.

A vote for Lafferty is a vote to end what he considers tyranny in Floyd county schools, a vote for a man who has the courage to stand alone, if and whenever necessary, to represent the wishes of the people who elect him. Electing Lafferty is not his gain, but ours and our children's. He will owe no debt to the politicians when he is sworn in as School Board Member.

(Ad Paid by Jake Layne, Chairman, Com. to Elect Lafferty)



### Snodgrass Insurance Agency, Inc.

P.O. Box 187  
Allen, Kentucky 41601

"Dependable Since 1906"

**Personal and Business Insurance  
For All Your Needs, Including:**

AUTOMOBILE  
FIRE  
HOMEOWNERS  
CASUALTY  
WORKMEN'S COMPENSATION  
PLATE GLASS

MOBILE HOMES  
MOTOR HOMES & CAMPERS  
MOTORCYCLES & MINIBIKES  
BOATS & OTHER MARINE  
BONDS  
LIFE

**BEFORE YOU BUY, PHONE 874-9246**

**What we give you free,  
you can't get on most cars  
at any price.**

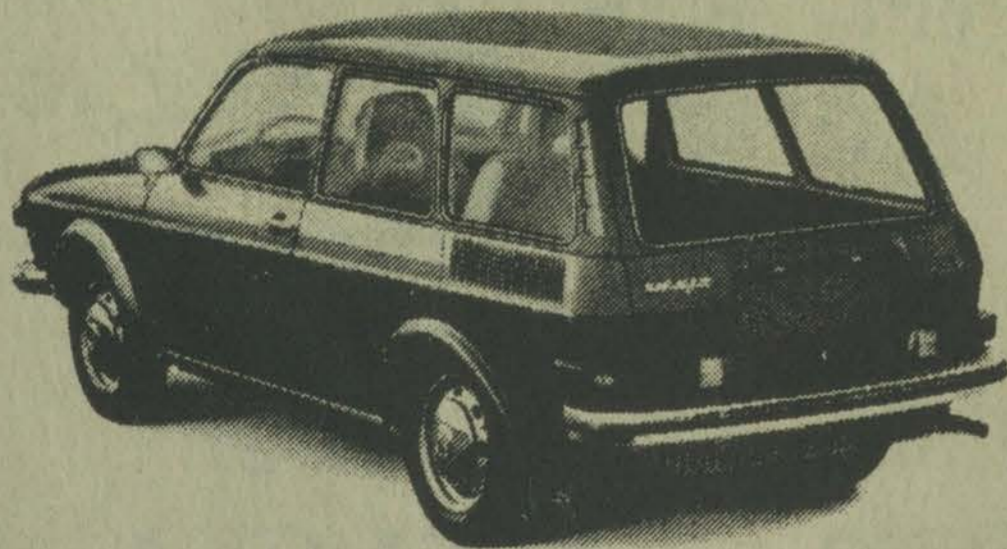

Walk into just about any automobile showroom and start asking some questions. Like:

"Does the car come with electronic fuel injection?"

"No."

"What about just fuel injection? Forget about electronic."

"No."

"Can I get a timed preheater?"

"Sorry, but . . ."

"Four-wheel independent suspension?"

"Nope."

"Steel-belted radials?"

"Sure. But you've got to pay extra."

"How about the Owner's Security

Blanket?"

"The what?"

"With Computer Analysis?"

"With what?"

Our point is simple:

When you buy a Volkswagen 412, you get everything you've just asked for. For nothing. That's right. You don't pay anything extra for the "extras."

And since our car is a luxurious Volkswagen, it also comes replete with plush seats, thick carpets, big windows, flo-thru ventilation, two trunks, and room, plenty of room. Also at no extra cost.

Getting anything for free these days is a luxury in itself.

**Volkswagen's luxury 412**



**VANCE VOLKSWAGEN, INC.**

Route 23 North • Phone 886-3849

# DEPOSIT YOUR MONEY IN FIRST NATIONAL COUNTRY

## and Watch it Grow!

Green grows great in our backyard — a little can go a long, long way if you plant it where the rates are the highest permitted by the law! That's our policy...to give you the most for the use of your money.

Come in and talk it over with one of our savings experts. We have plans to suit each depositor's need and situation. You'll find a way to save — regularly, productively.

EARN  
**6%**

Annual Interest  
On Two-Year  
Savings Certificates

EARN  
**5 3/4%**

Annual Interest  
On One Year  
Savings Certificates

EARN  
**5 1/2%**

Annual Interest  
On Quarterly  
Savings Certificates

EARN  
**5%**

Regular Savings  
Maximum  
Rate

ACCOUNTS INSURED TO \$20,000 BY F.D.I.C.



**FIRST NATIONAL BANK**

Prestonsburg

**TWIN BRIDGE BRANCH BANK**

Martin



# AT PIGGLY WIGGLY

## We Sell Groceries...

## We Give Service!



Let Us Redeem Your Federal Food Stamps

We Give S&H Green Stamps

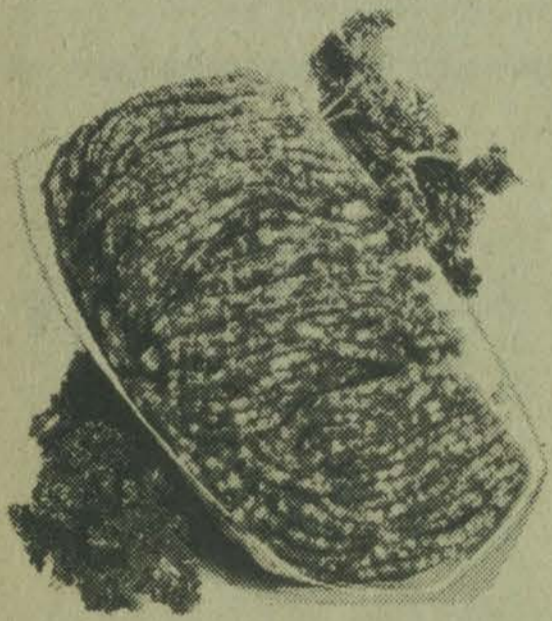

Protein Plus  
**Ground Beef**  
lb. **69<sup>c</sup>**

Assorted  
**Pork Chops**  
lb. **97<sup>c</sup>**

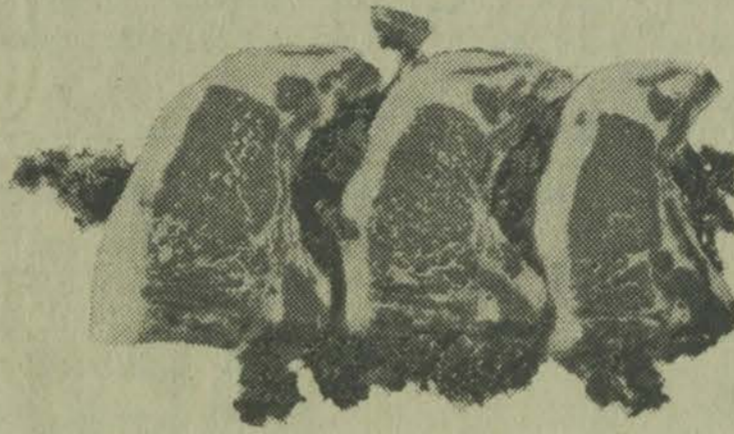

Beef Round  
**Rump Roast**  
lb.  
**\$1.49**

Armour Star  
**Slab Bacon** (in piece) \_\_\_ lb. **79<sup>c</sup>**

Hormel  
**Smoked Sausage** \_\_\_ lb. **99<sup>c</sup>**

H & D  
**Whiting** \_\_\_ 5 Lb. Box **\$2.19**

**Turbot Fillets** \_\_\_ lb. **89<sup>c</sup>**

White House  
**Applesauce** \_\_\_ 3 17-Oz. Cans **\$1**

Farmbest Low Fat  
**Chocolate Milk** 1/2-Gal. **79<sup>c</sup>**

SET A BEAUTIFUL TABLE WITH  
*Springtime*  
FLATWARE

B & K  
**Corned Beef** \_\_\_ 12-Oz. Can **\$1.09**

Swiftning  
**Shortening**  
3 lb. Can **\$1.49**

**Listerine Antiseptic**  
14-Oz. Bottle  
As \$1.45 Value **89<sup>c</sup>**

**FEATURE of the WEEK**  
of the **DINNER KNIFE**

**39<sup>c</sup>**

Libby  
**Tomato Juice** \_\_\_ 46-Oz. Can **59<sup>c</sup>**

Veg-All  
**Mixed Vegetables** 2 17-Oz. Cans **49<sup>c</sup>**

Chiffon Liquid  
**Detergent**  
22 -Oz. Bottle **49<sup>c</sup>**

**Drano** \_\_\_ 2 12-Oz. Cans **89<sup>c</sup>**

Morton Apple or Peach  
**Fruit Pies** \_\_\_ 24-Oz. each **69<sup>c</sup>**

Burger-Bit.  
**Dog Food**  
50 lb. Bag **\$7.99**

**PEPSI OR COCA-COLA**  
16-Oz. Bottles  
8-Pack Carton **99<sup>c</sup>**

Holloway House  
**STUFFED GREEN PEPPER** 14-Oz. Package **69<sup>c</sup>**  
**STUFFED CABBAGE ROLLS**

Keebler  
**OLD-FASHIONED SUGAR COOKIES** 2 13-Oz. Packs **\$1.00**

**CLOROX**  
Gallon Jug **59<sup>c</sup>**

### GARDEN FRESH PRODUCE

**CABBAGE** \_\_\_ lb. **10<sup>c</sup>**

Michigan  
**CARROTS** \_\_\_ 2 packs **29<sup>c</sup>**

Idaho  
**POTATOES** \_\_\_ 10 Lb. Bag **99<sup>c</sup>**

Pink or White  
**GRAPEFRUIT** \_\_\_ 5 Lb. Bag **79<sup>c</sup>**

Sea-Pak  
**OCEAN PERCH**  
16-Oz. Pack **79<sup>c</sup>**

Armour's  
**TREET**  
12-Oz. Can **77<sup>c</sup>**

**PIGGLY WIGGLY**



**WINS SERVICE AWARD . . .** Price Moore (right), area fire control supervisor, Kentucky Division of Forestry, was recently presented a certificate and a pin in recognition of his 20 years of loyal and dedicated service. The presentation was made by Forestry Director Harry Nadler. Moore works out of the Division's Prestonsburg office.

## Our Fragile Earth

By DR. JERRY HOWELL  
Director of Environmental Studies  
Morehead State University

The energy crisis will be discussed in the next few articles. A very complex problem, the energy issue is certainly the environmental issue of the '70's.

How did the U. S. and most of the rest of the world get into this predicament? Although the current crisis was precipitated by international happenings, the roots were many and varied. In the first place, more than 95 per cent of our energy is supplied by what we call "non-renewable" resources—oil, coal, natural gas. These fossil fuels were produced through eons of time by the deposition and decomposition of plant and animal remains in the earth's crust.

It has been estimated that world coal reserves are sufficient, at present rates of use, to last for more than 1,500 years. An estimated lifetime as low as eight years has been made for natural gas supplies. Oil reserve lifetimes have been estimated as short as 25 years and as long as 75 years. Unfortunately, these estimates can give a false sense of security.

### Ordinance No. 8-74

An Ordinance of the City of Prestonsburg, Kentucky establishing Dingus Street from North Lake Drive to Central Avenue in an eastern direction only as a one-way street.

BE IT ORDAINED BY THE CITY COUNCIL OF THE CITY OF PRESTONSBURG, KENTUCKY:

SECTION I: That Dingus Street from North Lake Drive to Central Avenue in an eastern direction only be, and it is, hereby established as a one-way street of the City of Prestonsburg, Kentucky.

SECTION II: This ordinance takes the place of a resolution adopted by the City Council identified as Resolution No. 10-74.

SECTION III: All other ordinances in conflict herewith are hereby expressly repealed.

PASSED AND APPROVED, this September 19, 1974.

WILLIAM O. GOEBEL, JR.  
Mayor, City of Prestonsburg, Ky.

ATTEST:

BEVERLY M. HACKWORTH  
Clerk, City of Prestonsburg, Ky.  
10-2-3t.

Most energy production brings detrimental environmental side effects. The production of oil involves environmental risks such as oil spills at sea and pipeline breaks. The use of oil and its products contribute to air and water pollution. Electricity usage encourages strip mining. Petroleum is used in the production of materials such as plastic which release dangerous pollutants when burned. Mercury is released in the burning of coal for electric power production. Power-producing dams have been condemned as destroyers of beauty and natural ecosystems.

Energy production and use are becoming more expensive. It costs much more to drill for oil offshore than on land. A tremendous increase in offshore drilling is occurring because land supplies are depleted.

Oil reserves are not evenly distributed worldwide. This not only causes international political problems but is a factor in crude energy transportation and distribution. Europe and the Middle East have most of the reserves. The U. S. even with discovery of the Alaskan field still controls only about five percent.

Next: Oil Uses.

### Floyd Store Removed From Stamp Program

ATLANTA, Ga.—A Floyd county, Ky., food store—Slone's Grocery, of Tramm—has been removed from the federal food stamp program for one year because of violations, the U. S. Department of Agriculture's Food and Nutrition Service (FNS) reports.

The grocery, which was formerly owned by Robert Slone, was disqualified, beginning Sept. 28, after being charged with redeeming USDA food coupons that had been accepted in violation of the food stamp regulations.

Robert L. Cunningham, in charge of the Prestonsburg field office of the Food and Nutrition Service, explained that the store will not be allowed to accept food coupons during the disqualification period.

Yellow perch do not build nests like many other fish. They deposit their eggs in long gelatinous ribbons, preferably on vegetation.—SPORTS AFIELD

# PELPHREY'S

16-OZ. COKE OR PEPSI	-----	ctn. \$1.00
SLICED BACON	-----	pkg. 59c
WIENERS	-----	2 lbs. \$1.69
WEBBER'S SAUSAGE	-----	2 lbs. \$1.89
COFFEE	-----	3 lbs. \$3.29
LETTUCE	-----	head 15c
BANANAS	-----	6 lbs. \$1.00

Pelphrey's TOMATOES are the finest for flavor and quality of any store's in this area. Through a special process, Pelphrey's ripen their own tomatoes—and the result: a more flavorful tomato that even in the coldest season, has a juicy, summer-fresh garden taste. Pick up a basket today.

All  
**8-TRACK TAPES**  
At Discount Prices

BREAD	-----	4 loaves \$1.00
CLOROX	-----	gal. 59c
CRACKERS	-----	box 39c
Regular \$6.98 Jerry Lee Lewis Tapes	-----	\$3.99
Carton of 16-Oz. Coke FREE with \$20. order.		
Bring Your Food Stamps to Pelphrey's Grocery. Shop Where You Really Save.		

## Opinions from Office Of Attorney General

Among opinions released last week from the office of Atty. Gen. Ed W. Hancock were the following:

Robert L. Bertram, of Jamestown, requested an opinion regarding a proposal by a private individual, the owner and manager of a local radio station, that he provide dispatch service to the law enforcement units of Jamestown, Russell Springs and Russell county. The Attorney General's office replied that the proposal was legal because the general emphasis of such a dispatch service is for the public safety of the citizens of Russell county.

Phillip R. Hodges, of Owensboro, indicated that the city of Calhoun presently is drawing up a new zoning ordinance, but the City Commission has not felt that an ordinance with strict ruling on the rebuilding of nonconforming uses is required. He asks whether a city with a low rate of growth, still is required to include any certain level of restrictive rebuilding classifications. The Attorney General's office answered in the affirmative. Kentucky law states that when cities and counties exercise the power to zone, the regulations must contain, among other things, a provision for nonconforming use of land and structures.

Paul M. Baker, prosecuting attorney for the city of Jeffersonton, asked for an interpretation of the words, "other public places," as it appears in Kentucky laws concerning drunkenness. His specific question refers to a case in which an intoxicated man was arrested in a parked automobile in a parking lot of an establishment which was closed. The Attorney General's office found no Kentucky precedent which would be dispositive of the exact question, but a case in New York would be quite applicable. In a similar case, the New York Court of Appeals ruled that an intoxicated person found in a restaurant after closing hours was indeed in a public place. The Attorney General's office concludes that a service station and the parking lot of a restaurant are public places and that a drunk person sitting behind the wheel of a parked motor vehicle in such a place is in violation of the law.

### HONORED BY HOSPITAL

Mrs. Freda C. Barnett, business manager of Our Lady of the Way Hospital, Martin, was recently voted Supervisor of the Year by her department. Mrs. Barnett is supervisor over the business office, clinic and admissions and has been with the hospital five years. She is the wife of R. K. Barnett, of Martin, and the daughter of Preston and Hazel Collins, formerly of Printer.

## Chevrolet

**NOVA HAS ALWAYS BEEN GOOD.  
NOW IT'S BEAUTIFUL.**



Nova LN 4-Dr. Sedan

Nova's been restyled with a new, soft, European look . . . And the '75's suspension has been completely redesigned to give the car superb handling qualities . . . We could talk at considerable length about the changes in the '75 Nova, but to really feel the difference you'll have to drive one. We have several new Novas now in stock. Come in, look them over, take a test-spin.

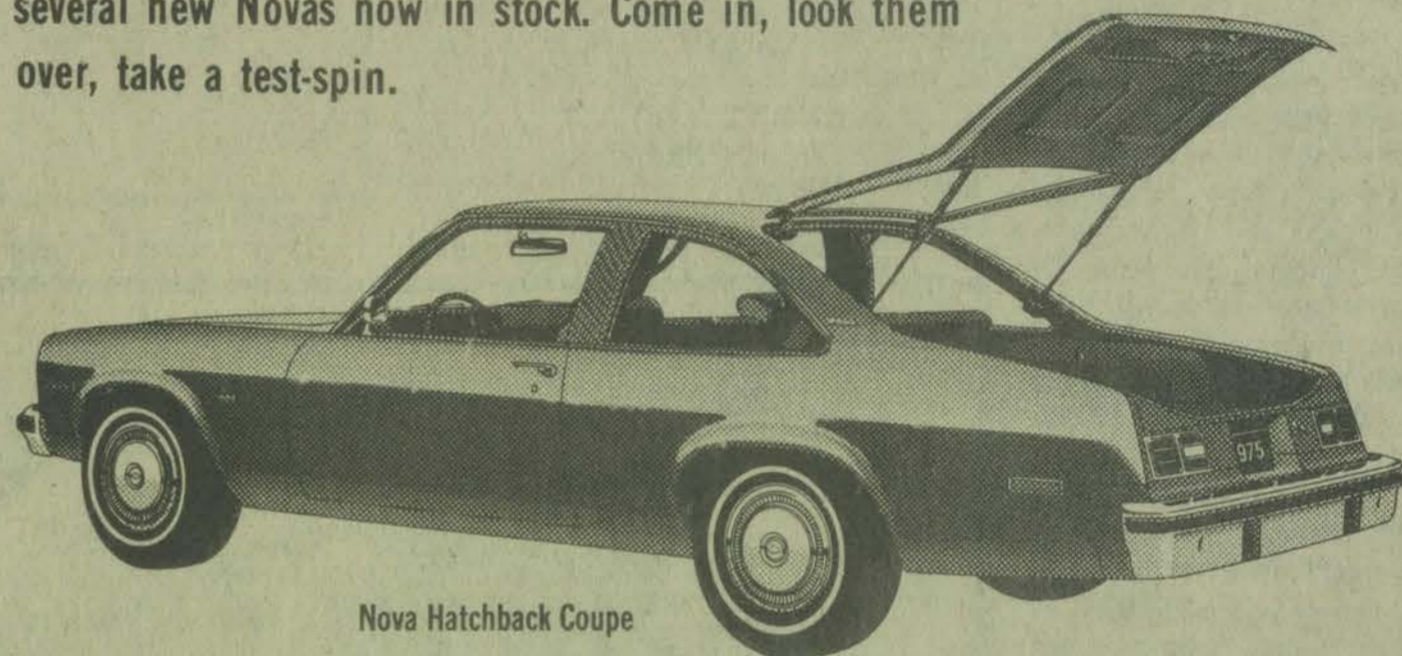

Nova Hatchback Coupe

Deal With One of These Courteous Salesmen . . .

ED MUSIC • ESTILL LEE CARTER • PAUL PHILLIP HUGHES • TEX KEATHLEY  
NELSON BALDRIDGE • CHESTER PACK • BOBBY BURCHETT

# MUSIC-CARTER-HUGHES CHEVROLET-BUICK

Phone 886-2364 Prestonsburg



# Support and Vote

For

# RAY CAMPBELL

## For School Board Member

Educational District No. 2

**"A CONCERN FOR EVERY CHILD —  
AN INTEREST IN EVERY SCHOOL."**

(Pd. for by Committee For Better Schools; Pete Grigsby, Jr., chairman)

**SATISFACTION OR  
YOUR DIRT BACK**

Famous Texaco Products.

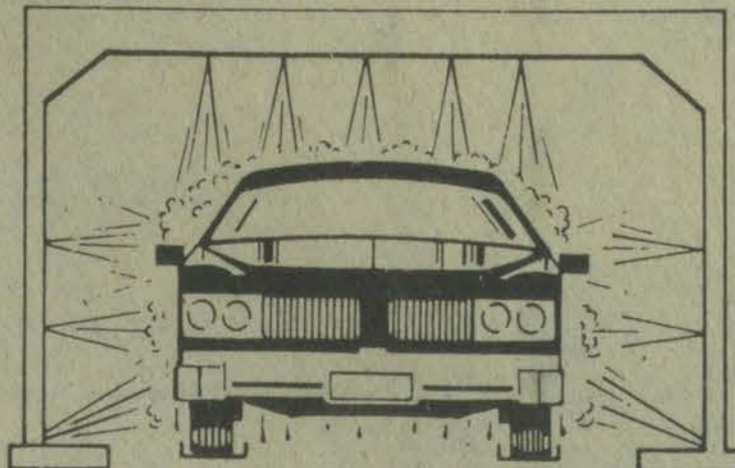

**D. & D. CAR WASH**

DON HOUSTON, Manager RON LAWSON, Owner

Phone 886-6374, No. Lake Drive, Prestonsburg

### Wilderness Road Girl Scout Notes

The Oct. 3 Service Unit meeting of Wilderness Road Girl Scout Council was held at the courthouse here recently. Novella Froman, 1974 day camp director, reported that 73 Girl Scouts and six non-scouts attended day camp this summer at Camp Chatterawha. There were 11 adult helpers and seven mothers who spent the night with the juniors and cadettes.

Mrs. Mary Hinchman reported that the "Cadette Carry-On" at Camp Judy Layne, Sept. 27-29, was an enjoyable learning and fun week-end for her and Troop 228. Thirteen Cadettes from Allen attended this session.

Action, Sept. 27-29, at Camp Chatterawha, was the junior encampment. Director Novella Froman reported that 56 junior scouts from Pike and Floyd counties spent the week-end there.

A date for planning the Girl Scout float for the Red, White and Blue parade was set for Oct. 8, at the Allen Elementary School. Each leader in the Floyd county service unit was asked to come and present her ideas. Mrs. Dolores Smith, of Allen, was chosen as director.

The service unit chairman reported that Mrs. Lois Marshall, of Allen, has been appointed public relations chairwoman. She asks that all leaders get any news item they may have to her by Wednesday of each week.

A songs and games workshop has been set for Nov. 23, 10 a.m. to 2 p.m., at Camp Chatterawha.

A patrol leader workshop is scheduled for Nov. 2, 10 a.m. to 2 p.m., at Camp Chatterawha. These two workshops are for the Scouts instead of the leaders. Each leader is asked to send five members of her troop to the workshop.

A Brownie leader meeting is scheduled for Oct. 24 at 7 p.m. in Prestonsburg at the Library.

The leaders who attended the service unit meeting are: Mrs. Jennifer Wells and Mrs. Eula Ferguson, Auxier; Mrs. Novella B. Froman and Mrs. Naomi A. Greene, of Wayland; Mrs. Sue Frost, Mrs. Dolores Smith, and Mrs. Mary Hinchman, of Allen. Mrs. Lila F. DeRossett, service unit chairman, Allen, conducted the business session.

The Wilderness Road Scout leaders of Floyd County met Oct. 8 at Allen Elementary School to plan for a float for the Red, White and Blue Parade, Oct. 26. R & S Truck Body Co., Inc. is letting them use one of their flat trucks for the float. Each troop will have a representative on the truck with her own troop number displayed. The other scouts will march behind the float in this order: Brownies, Juniors, Cadettes, and Seniors. All troops are urged to participate, even if they have only one Scout to march. Attending this meeting were Mrs. Mary Hinchman, Cadette Troop 228, and Dolores Smith, Junior Troop 227, both of Allen; Mrs. Jennifer Wells, Cadette troop, Auxier; Mrs. Naomi Greene and Mrs. Novella Froman, Junior Troop 864, of Wayland; Mrs. Lila F. DeRossett, S. U. chairman, Allen.

The Auxier Cadette Troop and their leader, Mrs. Jennifer Wells, wish to thank David Marcum, of Allen, of Woodman of the World Insurance, for the American Flag he presented to them, Oct. 9.

Troop 227, Allen Junior Girl Scouts, held its Court of Awards dinner October 4 at the Allen Methodist Church. The girls prepared a national dinner for their mothers. Those attending were Mrs. William Smith and Annitta, Mrs. Robert Marshall and Renee, Mrs. Ed Hall and Thelma, Mrs. Rodney Hutchinson and Lois and Lisa, Mrs. Dean Ward and Deena, Mrs. Joe Reynolds and Missy, Mrs. Charles Phillips and Karen, Mrs. Milford Tackett and Millie, Mrs. Paul Compton and Christene, Mrs. Dalton Conley and Janet, Mrs. Jackie Gayheart and Johnene, Mrs. Wilma McClure and Carla, Mrs. Delbert Claxton and Sheena, Mrs. George Hal and Tammy, Mrs. Marvin Rice and Ann and Karen, Mrs. Delbert Ison and Pam, Mrs. Lowell Sammons and Janelle, Cindy Walters and Sister. The girls received badges and insignia during the ceremony.



**1974 EASTERN KENTUCKY MAJORETTE FESTIVAL**  
**McDowell, Ky.**  
**SATURDAY, NOV. 16**  
 If your High School Majorette Corps is interested in attending this festival, please send your name and address to:  
 Majorette Festival  
 Box 5  
 Drift, Ky.  
 For more information, call 377-6602 after 4:30 p.m.

### Floyd Funds To Carry On Unemployment Battle Increased

By JAN CONNOLLY

The new Comprehensive Employment and Training Act (CETA) is helping combat rising unemployment rates in pocket areas of Kentucky, Governor Wendell H. Ford said recently.

In Floyd county, fundings for CETA public service employment have recently been increased to \$74,441.

The monies are part of Kentucky's total \$3,237,153 grant to hire unemployed in areas with over 6 1/2 percent unemployment. Statewide, Kentucky's unemployment rate has been consistently below the national level. However, there are counties with limited job opportunities which are being assisted by CETA.

Latest figures show that Kentucky's unemployment rate is 5.1 percent as compared to the national average of 5.6 per cent.

CETA is a public service employment program which adds to and provides employment as does the Emergency Employment Act (EEA), administered by the state Department of Personnel under the direction of Personnel Commissioner Cattie Lou Miller.

Here's how CETA works. The highest locally elected official, usually the county judge, determines the need for certain public services and related job positions. Then he requests the necessary funds through DHR's Manpower Services.

### \$500 Reward

The undersigned will pay a reward of \$500 for information leading to the arrest and conviction of the person of persons who on the night of Saturday, Oct. 5, 1974 stole from his farm on the headwaters of Mud Creek 200 pounds of Ky. 31 fescue seed and 150 pounds of nails in sizes varying from 20 to 40.

EMMETT LAWSON  
 R. 1, Box 1, Harold, Ky.  
 10-16-3t.

In Floyd county, among the first group to phase in the new CETA, funds for these positions are being made available for one year: county detective, director, heavy equipment operator, laborer and probation officer. The increased fundings will make more jobs available soon. The number of individuals who fill the actual job slots will depend on the turnover rate.

CETA is not a permanent public work program like those of the 1930's, said Willard. The difference is the goal—which is training through temporary employment for future unsubsidized jobs and permanent employment.

"There is a commitment on the part of the local public official to transition at least 50 percent of these employees into unsubsidized jobs each year," the commissioner said.

### Miss Howard Is Nominee U.K. Homecoming Queen

Miss Barbara Lynn Howard has been nominated a candidate for Homecoming Queen at the University of Kentucky where she is a junior majoring in psychology. She is being sponsored by Delta Gamma sorority of which she is a member, and Alpha Tau Omega fraternity. The Homecoming Queen will be chosen from a number of candidates and honored at ceremonies at the U. K. Homecoming game in Lexington, November 9.

Miss Howard is a daughter of Mr. and Mrs. Bill H. Howard, of Prestonsburg.

The placement rate for youths leaving the U. S. Labor Department's Job Corps during the 1973 fiscal year was 84.7 percent, with 57.7 percent entering jobs paying an average of \$2.06 an hour or more.

### COLONIAL DAMES MEET

Chapter IX, Colonial Dames of America, held its fall meeting of Spindletop, Lexington, October 12. Mrs. James B. Kittrell, the president, presiding, Mrs. A. V. Hall conducted the memorial service honoring Mrs. Tilton J. Cassity, Mrs. A. W. Johnson and Mrs. A. S. Mitchell. Mrs. Everett H. Sowards attended. Her guest was Mrs. John R. Clarke.

### Names Oct. 24 UN Day

Gov. Wendell H. Ford has proclaimed Thursday, Oct. 24 at United Nations Day in Kentucky. Ford urges that all citizens participate in programs and activities designed to develop an understanding of the problems and potentials of the United Nations and to dedicate themselves to the high truths as expressed in the Constitution, the Bill of Rights and the Charter of the United Nations.

**1974 FALL  
 OUTDOOR TRUCK SHOW  
 SATURDAY, OCT. 19  
 10 a.m.-5 p.m.**

★ **FREE SNACKS AND DRINKS**      ★ **DOOR PRIZES EVERY HOUR**

**GLOCKNER PLAZA**  
 Route 23 North      Portsmouth, Ohio

**A WILD NEW CELICA  
 AT A MILD NEW PRICE**

Celica LT

Full Price for Celica LT **\$3484** Excluding Local Tax and License

SEE, TEST-DRIVE A CELICA LT, TODAY.

**ART'S AUTO SALES**  
 Your Toyota-GMC Dealer  
 Phone 886-3861      Prestonsburg

**See for Yourself**  
**UNBELIEVABLE FOOD BUYS**

**PORK CHOPS**

FIRST CUT Lb.	RIB CUT Lb.	BEST CUT Lb.
<b>79¢</b>	<b>89¢</b>	<b>99¢</b>

Fresh PORK NECKBONES --- Lb. **29¢**

Fresh PORK STEAKS --- Lb. **79¢**

Swift's Premium BOLOGNA --- By-the-Chunk Lb. **69¢**

Prices Good thru Sunday.

**Fresh PORK HOCKS**  
 Lb. **49¢**

Edward's Skinless **FRANKS**  
 2-Lb. Pkg. \$ **1.59**

Boston Butt Style **PORK ROAST**  
 Lb. **69¢**

Kraft **PURE GRAPE JELLY OR JAM**  
 18-Oz. Jar **59¢**

Frozen **CUBED BEEF PATTIES**  
 12.8-Oz. Pkg. **79¢**

Armour's **VIENNA SAUSAGE**  
 2 5 1/2-Oz. Cans **69¢**

Hip-O-Life **MARSHMALLOW CREME**  
 9-Oz. Plastic Tub **39¢**

Luck's **CHILI CON CARNE WITH BEANS**  
 15-Oz. Can **49¢**

Heinz **KEG O' KETCHUP**  
 32-Oz. Bottle **69¢**

Viatti **BEEF OR PORK** IN BARBECUE SAUCE 29-Oz. Can **\$2.49**

Martha White **SELF-RISING FLOUR** 5 Lb. Bag **89¢**

Purdy Pop **POPCORN** 2-Lb. Bag **49¢**

Gold Medal **MACARONI** 2 12-Oz. Boxes **69¢**

Velveeta **CHEESE FOOD** 2-Lb. Size **\$1.69**

Hefty **TRASH BAGS** Box of 10 **79¢**

Fleecy White **BLEACH**  
 Gal. **59¢**

Softex **BATHROOM TISSUE**  
 4-Roll Pkg. **59¢**

Golden Crown **UNSWEETENED PRUNE JUICE**  
 40-Oz. Jar **59¢**

Shedd's Whipped **SOFT MARGARINE**  
 1-Lb. Plastic Bowl **69¢**

Kraft's **PURE ORANGE JUICE** 1/2 **79¢**

Star-Kist **TUNA**  
 6 1/2-Oz. Can **59¢**

**Little Bear Market**  
 Conveniently Located Across from the Post Office...  
 Phone 874-2290      Allen, Ky.  
 STORE HOURS:  
 Mon.-Sat., 8 a.m.-8 p.m.  
 Sunday, 10 a.m.-8 p.m.

Coronet **PAPER TOWELS**  
 2 Large Rolls **89¢**

Empress **SLICED PINEAPPLE**  
 20-Oz. Can **59¢**

Mrs. Margaret Archer

Funeral services will be held today (Wednesday) at 2 p.m. at the First United Methodist Church here for Mrs. Margaret Lee Ray Archer, widow of Dr. George P. Archer, who died Sunday at Highlands Regional Medical Center after a long illness. Officiating ministers will be the Revs. Harold Dorsey and Howard Coop.

Born December 29, 1914 at Hyden, she was a daughter of the late Dr. William Edward and Martha Ann Creech Ray. She was a member of the First United Methodist Church.

Survivors include a daughter, Mrs. Phillip Damron, of Prestonsburg; two sons, Dr. Raleigh R. Archer, of Lexington, and George Preston Archer, IV, of Morehead; two brothers, Wallace Ray, of Louisville, and Quentin Ray, of Simi, California. She also leaves two grandchildren.

Burial will be made in the Mayo cemetery here under direction of the Carter Funeral Home.

Pallbearers will be Ronnie Ray, Eddie Ray, Mark Adams, Dr. Joe Rapier, Dr. Ernest Holbrook, James T. Newman, Harry Laviers, Jr., and Steve Damron.

Brack Johnson

Brack Johnson, 61, of Wayland, died Friday at the East Kentucky Health Service Center at Hindman.

Born at Melvin, May 2, 1913, he was a son of the late Mr. and Mrs. Caleb Johnson, and was employed by the C. and O. railway.

Survivors include his widow, Mrs. Ollie Jean Tuttle Johnson; three sons, Danny Ray, of Wayland, Randall and Richard Johnson, both at home; three daughters, Mrs. Linda Sue Patton, of Wayland, Misses Lorna Gail and Brenda Faye Johnson, both at home; two brothers, Jerry Johnson, of Neon, and George Johnson, of Peebles, O.; two sisters, Mrs. Nan Osborne, of Mt. Sterling, and Mrs. Deelle Vanover, of Detroit, Michigan. One grandchild also survives.

Funeral services were conducted at 10 a.m., Monday, at the True Baptist Church at Wayland. Burial was made in the Waddles cemetery at Kite under direction of Hall Brothers Funeral Home.

Larry Gregory Sexton

Larry Gregory Sexton, infant son of Larry David and Hedy Louise Crum Sexton, of Garrett, was stillborn at Methodist Hospital, Pikeville, Sunday. Besides the parents, survivors include a sister, Roxanna Michelle, at home; the maternal grandparents, Mr. and Mrs. Tommy Crum, of Martin, and the paternal grandmother, Mrs. Lula Sexton, of Garrett. Graveside services were conducted at 1 p.m., Tuesday, at the Crum cemetery on Arkansas Creek, and burial was made under direction of Hall Brothers Funeral Home.

Arthur Robinson

Arthur Robinson, 77, of Wheelwright, died Saturday, October 5, at McDowell Appalachian Regional Hospital following an extended illness.

A native of Tuscaloosa, Alabama, he was a son of the late Will and Lilly Davis Robinson. His wife, Lucy Mae Robinson, preceded him in death.

Survivors include a sister, Mrs. Dora Lee Miller, of Wheelwright.

Funeral services were conducted Saturday, October 12, at the Friendship Baptist Church at Wheelwright by Deacon E. H. Terry. Burial was made in the Community cemetery under direction of Merion Funeral Chapel.

Examination To Be Held To Fill a Vacancy

A vacancy now exists in the Floyd County Health Department for the classification of Health Environmentalist I. Minimum requirements for this position are as follows:

Graduation of an accredited college or university with a degree in public health or environmental sciences or in the biological or physical sciences; or graduate of an accredited college or university with a degree in a field other than the biological or physical sciences but with courses in the biological or physical sciences.

All employees holding positions classified as Senior County Sanitarians, including those positions filled by employees without a college degree, as of September 30, 1974, are automatically qualified and eligible for the Health Environmentalist I classification.

The beginning salary is \$676 per month. Persons interested in taking this examination can obtain further details and an application blank from the Floyd County Health Department, or by writing to the Merit System Office, Kentucky State Department of Health, 275 East Main Street, Frankfort, Kentucky. Applications must be received by the Merit System Office or be postmarked on or before midnight October 31, 1974.

Continued requirements: Ability to understand and interpret rules, regulations, laws and policies of the state. Ability to meet and deal successfully with professional personnel and the general public.

Obituaries

Edgar L. Yates

Edgar L. Yates, 59, of West Hamlin, W. Va., formerly of Printer, died last Tuesday at Veterans' Hospital in Huntington, W. Va. following an extended illness.

Born July 10, 1915, he was a son of the late Robert Lee and Edith Ray Yates. He was a miner and a veteran of World War II.

He is survived by the following: one son, Gary Ross Yates, of West Hamlin, W. Va.; two daughters, Mrs. Betty Adkins and Mrs. Brenda Banks, both of Columbus, O.; two brothers, Preston Yates, of Honaker, and James Marion Yates, of Printer; two sisters, Mrs. Stella Carroll, of Printer, and Mrs. Pearl Beverly, of Dorton.

Funeral services were conducted at 10 a.m., Friday, at the Spurlock Church of Christ. Burial was made in the Meade cemetery at Printer under direction of Hall Brothers Funeral Home.

Lisa Faye Hicks

Lisa Faye Hicks, eight-year-old daughter of Mrs. Wanda Faye Shepherd Turner, of Garrett, and the late Don Ray Hicks, died Sunday at Mountain Manor Nursing Home here. She had been ill since last January.

Besides her mother, she is survived by two sisters, Laura Renae and Linda Lou Hicks, both at home.

Funeral services were conducted at 10 a.m., Tuesday, at the Stone Coal United Baptist Church, and burial was made in the Bentley cemetery at Garrett under direction of Hall Brothers Funeral Home.

Thomas N. Crothers

Thomas N. Crothers, 63, of Paintsville, formerly of this county, died last Wednesday in Good Samaritan Hospital in Lexington following an extended illness.

Mr. Crothers was born Jan. 26, 1911, at Borderland, W. Va., a son of the late William and Evelyn Williams Crothers. He was a retired miner and a member of the First Baptist Church of Paintsville. Mr. Crothers formerly resided at Wayland and Prestonsburg.

Surviving are his wife, Mrs. Coaleen Price Crothers; three sons, William T., Michael and David Lee Crothers, all of Paintsville; a daughter, Mrs. Mary E. Hewlett, of Paintsville; three brothers, William Crothers, Jackson, O., Danny L. Crothers, Douglas, Ariz., and James R. Burdals, of Pineville; a sister, Mrs. Olive Justice, of Covington; nine grandchildren and three great-grandchildren.

Funeral services were conducted at 2 p.m. Saturday at the First Baptist Church, Paintsville, by the Rev. Charles E. Milam and the Rev. William D. Jagers. Burial was in Highland Memorial Park at Staffordsville.

Elliott (Ell) Hicks

An apparent heart attack suffered Sunday at his home at Tram claimed the life of Elliott (Ell) Hicks, 56. Mr. Hicks, who had operated a taxi service here for many years, was dead on arrival at Highlands Regional Medical Center.

A son of the late Beverly and Eliza Whittaker Hicks, he was an army veteran of World War II.

Surviving him are his widow, Mrs. Delores Layne Hicks; a daughter, Mrs. Wanda Boyd, of Betsy Layne, and one grandson, David Elliott Boyd; ten sisters, Mrs. Ocie Lowe and Mrs. Rebecca Moore, both of Scioto, O., Mrs. Grace Corbin, of Columbus, O., Mrs. Pearl Thacker, of Lafayette, O., Mrs. Ruby Guerra, of Anaheim, Calif., Mrs. Susie Saunders, of Phoenix, Ariz., Mrs. Delores Flaughter, Mrs. Doris Call, Mrs. Ann Hughes and Mrs. Jean Fenton, all of Wakefield, O.

Funeral services will be conducted today (Wednesday) at 10 a.m. at the Tom's Creek Free Will Baptist Church by the Rev. Ellis Cornett. Burial will be made in Davidson Memorial Gardens under direction of the Carter Funeral Home.

Ben Hunter

Ben Hunter, 84, of Harold, died Sunday at Highlands Regional Medical Center near here following an extended illness.

A retired miner and farmer, he was a son of the late John and Elizabeth Hamilton Hunter. His wife, Mrs. Maudie Hamilton Hunter, preceded him in death.

Survivors include seven sons, John and Charley Hunter, both of Printer, Willie Hunter, of Garrett, Walk Hunter, of Kendallville, Ind., Lawrence Hunter, of Harold, Ora Hunter, of Ypsilanti, Mich., and Bob Hunter, of Greenwich, O.; two daughters, Mrs. Nancy Tackett, of Harold, and Mrs. Mae Reffett, of Allen; 45 grandchildren and 55 great-grandchildren.

Funeral services will be held at 10 a.m. today (Wednesday) at the home of his daughter, Mrs. Tackett, at Harold. Burial will be made in the Tackett family cemetery at Honaker under direction of Hall Brothers Funeral Home.

CARD OF THANKS

We, the family of Rev. Mansford Davis, wish to thank all who helped us in any way during the illness and at the passing of our beloved husband and father. Our hearts were so blessed by the deeds of our many friends. We especially wish to thank Dr. Stumbo, Dr. Akers and the nursing staff at Our Lady of the Way Hospital for their efficient services. Our special thanks to all who brought food or sent floral offerings, to the ministers of the Church of God in Jesus' Name for their consoling words, and to the Hall Bros. Funeral Home for its kind and efficient services. May God bless you all! THE FAMILY

Mrs. Cynthia P. Hale

Mrs. Cynthia Prater Hale, 50, of Prestonsburg, died Sunday at Highlands Regional Hospital, victim of an apparent cerebral hemorrhage. She was stricken suddenly at her home a few days prior to her death.

Born at Blue River, she was a daughter of the late Riley and Cora Slone Prater, and was the widow of Benny Hale. She was employed at U. S. Shoe Corporation.

Survivors include three brothers, Elbert Prater, of Blue River, Johnny Prater, of Springport, Mich., and Carl Prater, of Albion, Mich.; two half-brothers, Bob Haywood, of Blue River, and Kelly Haywood, of Albion, Mich.; two sisters, Sally Prater, also of Albion, and Zella Howard, of North Manchester, Ind.; one half-sister, Mary Shepherd, of Martin.

Funeral services were conducted at 2 p.m., Tuesday, at Floyd Funeral Home chapel by the Rev. Vernon Slone. Burial was made in the Richmond cemetery here.

Pallbearers were Vern Adkins, Mike Adkins, Allen Slone, Floyd Prater, Hansel Holbrook, and Jack Holbrook.

Mrs. Sally H. Baddorf

Mrs. Sally Hayes Baddorf, 65, of 703 Allegheny St., Dauphin, Pa., formerly of this county, died Oct. 7 at Polyclinic Hospital, Harrisburg, Pa., victim of a heart attack.

Mrs. Baddorf was a native of Hueysville, a daughter of the late W. H. and Melcinia Allen Hayes. She was a member of Otterbein United Methodist Church, Harrisburg.

She is survived by her husband, Newman Baddorf; two daughters, Mrs. Joann Ison, of Louisville, and Mrs. Patricia Jean Carter, of Dallas, Tex.; four brothers, Hobert, Bee and Clarence E. Hayes, all of Betsy Layne, and Joe Hayes, of Hueysville; two sisters, Mrs. Nora Lee Smith, of Azle, Tex., and Mrs. Leona Prater, of Wayne, Mich.; four grandchildren and three great-grandchildren.

Services were held Oct. 11 at the funeral home at Berrysburg, the Rev. Gary L. McCullough officiating. Burial was in Fairview Cemetery, Enders, Pa.

Completes Course

SAN ANTONIO—Airman James R. Jarvis, son of Mrs. Betty J. Jarvis, of Banner, Ky., has graduated at Lackland AFB, Tex., from the U. S. Air Force security policeman course conducted by the Air Training Command.

The airman, who was trained in security and law enforcement, is being assigned to K. I. Sawyer AFB, Mich., for duty with a unit of the Strategic Air Command. He attended Betsy Layne High School.

Advertisement for Southern States Batteries & All Weather Tires. Features Redi-Grip Snow & Mud Tires with prices like \$20.95 plus \$2.41 Fed. tax. Also includes Country Squire Snow & Mud Tires, Extra Heavy Duty Batteries, and Poly Supreme 5-year Batteries. Contact FARM & HOME STORE at Prestonsburg.

DEDICATION TO BE SUNDAY: A dedication service will be held at 1 p.m. Sunday at the Wheelwright Church of God, Rev. Darrell Jones, pastor of the church said this week. The Rev. P. M. McSwain, State Overseer, of Lexington, will speak at the services, and all members and friends of the church are urged to attend.

FOR SALE Hagewood-Ratliff Real Estate

3 br., kit.-d. r., large living room, metal roof, drilled well (soft water), forced air heat, cable T.V., garage, nice floor covering, walk-in partial basement. Located in lower end of Baptist Bottom, Garrett. For quick sale, \$9900.00.

New! 3 br., 1 1/2 bath, kit. l.r., utility, carport, w to w carpet, elec. heat, fully insulated, on lot 100' x 150'. For quick sale, \$25,500.00. Salt Lick Creek.

LONG TERM LEASE, 1 1/2-2 a., Bull Creek-Lake Road interchange, 3 entrances, above high water. 30' x 150' footer-foundation already poured.

3 b.r., bath, utility room, l. r., d. r., kit., newly paneled, new ceilings, wiring & plumbing. Located, Auxier, near school, store, post office.

Brick—1636 sq. ft. liv. space, 1 1/2 baths, full basement, fully carpeted, fully insulated, patio, planters, 4-car carport, 170' on Hwy. on 3/4 acre, 3 mi. above Martin L. Beaver.

Have you wanted to get away from it all when the day's grind is over? Do you want to be close to nature? Would you like to look over and at beautiful Dewey Lake? If your answer is yes, we have it! Four beautiful bldg. lots, approx. 130' front x 400' deep, in Lake View Village. Black top road, T.V. Cable, water supply. Will sell together, separately, or other combination. Lots 54, 55, 56, 57.

Land, Coal, Timber, 147.5 acres by survey, in 4 tracts, oil and gas to be reserved. Tracts 1, 2, 3, near mouth of Collins Branch 1 mi. above Wayland, 82.5 a. coal & timber. Tract No. 4 head of Collins Branch, 65 a. with land and timber. Some coal has been mined on 29.5 and 50 a. tract. R.R. thru the 25.5 tract. R. R. thru property. Coal tipples near.

2 houses, approx 3 A. land, in Cemetery Heights, just off Westminster. One good 4-room with all city utilities, other fair condition. Acreage ideal for development. Good garden, some fruit. Truly a property for one with development vision.

1/2 acre lot, fronting 160 ft. on Mt. Pkwy., 7 mi. from Pbg., Mid. Cr. Rd. Ideal home site. Priced for quick sale.

3 br. 2 full baths, l. room, d. room, eat-in kit.; d. washer, den, 2 fire places—up; 2-car garage, laundry, workshop, storage, walk-in basement—down. Fully carpeted, central heat and air. Located on May's Branch on or with 2 tracts of land, one of which goes to the top of hill.

Have you longed to get away from noise and pollution when the day is over? Or to have a garden? Or to have the little ones a safe place to play? We have it! 6 br., l.r., kit-din. room, family rm., sewing room, bath, 2 fireplaces, partial basement (unfinished), metal roof, deep well, fair garden, utility bldg. New storm windows, panel elec. heat, fully insulated. Located off rd 23 on Abbott Mt. on 1/2 acre.

Extra nice bldg. lot, nice shrubbery. One of best neighborhoods in city, South Arnold Avenue on lot 75'x140', enough for s. pool or garden in rear.

For sale or trade to Floyd or surrounding property—5 acres, engineered and subdivided in Florida, 14 mi from Gulf Coast, 50-60 mi. West of Disneyland near Brooksville in orange country. Minerals go with prop.

Baby farm, old farm house, good garden, fruit trees, city water and gas, cable T.V. available, 7 A. more or less river bottom and river bank. Bottom above high water. Ideal home site, several additional bldg. sites. On black top road, adjacent to Free Will Baptist Church, Cliff.

Halsted Shoe Shop, all machinery to do a first class job. Equipment goes, material to be inventoried. Attractive lease with option to renew. Doing business over 25 yrs. in same location.

Farm, approx. 100 A., land and timber, minerals reserved. 3-5 A. bottom ground. Nice home site, gas available, fair amount of good poplar and walnut. Former Jailer, Will Halbert farm on Cushaw Creek, Left Beaver.

Small farm. 12 a., 1 bldg. lot graded, 2 others can be easily made. Ideal for mobile homes. Gas & T.V. cable available, 1/4 mi. off U.S. 23 on Jane Brown Branch. \$5,500.

Building lots, 90'x275'. large enough for that garden in the back yard. 2 mi. from Com. College and Pbg. H. S., on Abbott Creek. Only 4 to sell. Homes must be 1500-sq. ft., and 50-ft. back from highway.

For long term lease—7 a., Mt. Parkway 3 1/2 mi. out. Bordered by old 114 on one side and new 114 on the other. Reasonable rental.

1800 sq. ft. Business Bldg. down, with 1/2 bath, 1800-sq. ft. home up, 4 b. rooms, bath, l. room, built-in kitchen, d. rm., w. to w. carpet, central heat and air—up & down, city gas, water, cable T.V. All newly painted inside and out. On 100' lot, 1 mi. North of Allen, Old 23.

Exxon (Standard Service) station, good condition, 130' front with plenty parking or used car lot. Property extends to top of hill. Ideal one or two person business.

Choice residential property or lot for high rise apartment, 143 front feet x 160' deep. Located in Briarwood Addition, across street from beautiful Briarwood Apts. Truly one of our finest residential locations.

Bert Porter business properties, 185 front feet. At Mouth of Cow Creek, entrance to beautiful Jenny Wiley State Park, together or separately. No. 1 Porter's Bait Shop with nice 6-room apt. overhead. Bait shop well known in the tri-state area, and well-stocked. Work nine or ten months—vacation rest of year. No. 2. Fabric shop. No. 3. Furniture store and beauty salon with basement for storage. Ideal location. Doing good business. Plenty property for expansion.

Building lots \$4,000.00 up. On b. top, near Prestonsburg G. School., H. S., and Com. Coll. Hatfield-Johnson, Development, Abbott Cr., 3 1/2 mi. from Prestonsburg.

BUILDING LOTS—75x150-ft. Meadow View Estates and Frasure-Hill Estates. Cable TV, school bus by door. Three miles to Prestonsburg High and Graded schools. Restrictions: No mobile homes, all homes at least 50 percent brick or brick veneer. Your home will never be cheapened with low grade housing.

ALSO, INQUIRE ABOUT OUR LISTINGS IN FLORIDA.

We will help you sell what you have to sell—and try to find what you want to buy. Appraisals and counseling. You may be selling too low and buying too high.

LISTINGS EVERY OTHER WEEK. OFFICE PHONE: 886-6138. We Invite You To Call Us. RUSSELL HAGEWOOD, Broker, Phone 886-2321. WAYNE RATLIFF, Sales Mgr., Home Phone 886-3687. DON GOBLE, Salesman, Phone: Home, 886-3598; office, 886-8500.

### Clark Program Attracts Visitors

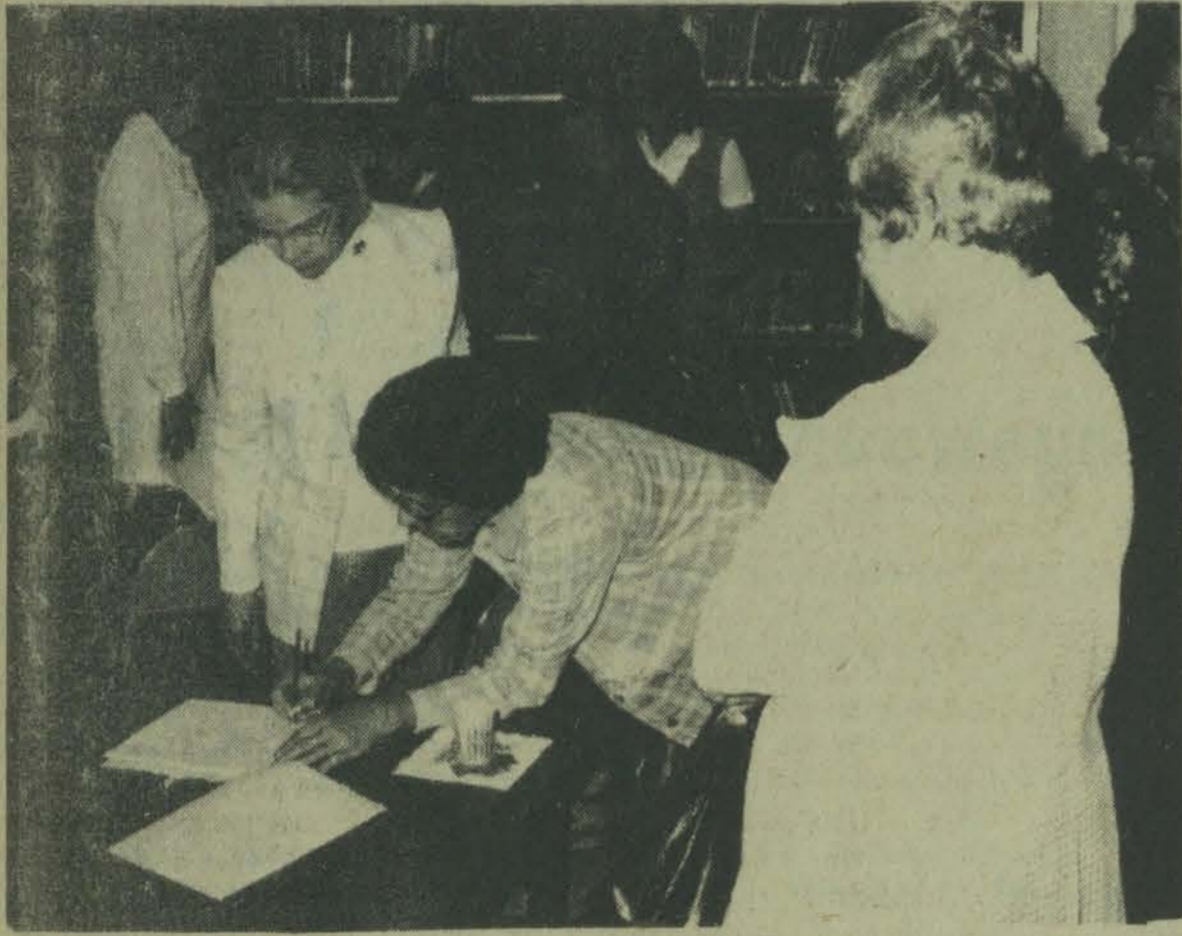

Registration of visitors continued at Clark Elementary School when members of the Blue Grass Council, International Reading Association, toured the school's classrooms Saturday, October 12.

After a brief social hour, John K. Pitts, the school's principal, explained the goals set by the school through its Right to Read program, and assisted staff members conduct a tour of the school.

Since the opening of school last August, approximately 60 registered visitors have come to the school to observe classes and talk to the school's staff about the Right to Read effort.

### Catholic Parish Slates Program on Aging Here

The Floyd County Catholic Parish is currently observing "Respect Life Month." After the 10:30 a.m. service Sunday, October 20, at Saint Theodore Church in Prestonsburg, there will be a presentation on aging and senior citizen programming. Glenda Hall, director of the George Archer Senior Citizens Center, and Patsy Evans, social services co-ordinator of Mountain Manor Nursing Home, will address the issues related to the program. Moderating the program is William Koupal of Mountain Comprehensive Care. On Sunday, October 27, the Catholic parishes in Prestonsburg, Martin, Paintsville, and Pikeville will jointly sponsor a program on the "Quality of Life" at 3:00 p.m. at Our Lady of the Mountains School in Paintsville. Speakers will be Mrs. Nancy Goss, of St. Francis Church, Pikeville, and Paul Stark, administrator of Our Lady of the Way Hospital, Martin. The program will open with a pot-luck supper. The public is invited.

### LACKEY NEWS

Mr. and Mrs. Eph Edwards have returned home after a two-week vacation in Ohio and Indiana. They visited Mr. Edwards' son, Cecil Edwards, and family at Middletown, Ohio, also his daughter, Mrs. Raymond Lafferty, and family, of Franklin, Ohio, and Mrs. Edwards' children in Indiana. Mrs. Edwards was honored at a birthday dinner given at the home of her daughter, Mrs. Herbert Blanton, in Wabash, Indiana. Attending the dinner were her sons, Robert Chalfant and wife, Carmelita and children, Greg and Lisa, of Wabash, Curtis Chalfant, Mrs. Chalfant and children, Beverly, Tammy, Russell and Jeannie, of Logansport, Indiana; her daughters, Arvella Martin and daughter, Teresa, of Kokomo, Indiana, Dorlane Runyon and husband, Jake, and daughter, Devonna, of Logansport, Winona Blanton and husband Herbert and daughter Debra, of Wabash, Indiana. Mrs. Edwards received many gifts and enjoyed visits in the homes of all her children.

### Eastern Honors Dr. Hogg, Others

RICHMOND, Ky.—Dr. Emogene Moore Hogg, native Floyd county woman who is professor of Business Education and Office Administration at Eastern Kentucky University, was one of 345 graduates honored by ECU at its recent Centennial Awards Program for Excellence in Teaching.

The honorees received personalized copies of a special edition of Jesse Stuart's "The Thread that Runs So True," printed by the University Press of Kentucky to commemorate Eastern's observance of the Centennial Year of Higher Education on its campus. All the book awards were signed by the author.

Addressing the crowd of about 650 gathered in the Keen Johnson Building for the event were Stuart, Kentucky's poet laureate, and Charles Scribner, Jr., president of Charles Scribner's Sons, book publishers, New York.

Stuart told the honorees that they were members of the "world's greatest profession . . . education," and that no other profession has more influence on the shaping of the future than education.

Dr. Martin said the university's Centennial Committee "very carefully reviewed hundreds of nominations for this very meaningful award."

Dr. Hogg, who lives in Berea, is a native of Harold, Kentucky. She holds the B. S. degree from Berea College; the M. A. from ECU, and the doctorate from the University of Tennessee.

### Volunteer of the Week



DORA OSBORNE

This grandmother with the warm smile is picked up at her office once a week to be a visitor for Meals on Wheels. She knows what it means to be a good neighbor to the homebound. Mrs. Ernest Osborne has been a regular volunteer for 1 1/2 years.

### McDowell Hi Plans Majorette Festival

Invitations went out this week to all area majorette corps for the second annual Eastern Kentucky Majorette Festival to be held Nov. 16 at McDowell High School.

The majorette festival, sponsored by the McDowell majorette corps, is to be a program of competition among area majorette groups. The purpose of the festival is to promote competition, sportsmanship and goodwill among area majorettes. Although the event is competitive, it is geared more toward entertainment of an audience rather than formal competition. Each majorette corps competing will perform one twirl or march routine and one dance or novelty routine. A trophy will be awarded to the majorette group with the best overall performance. A consolation trophy will be awarded to the runner-up.

The event will be held in the McDowell High School gymnasium, at 1 p.m. The public is invited to attend.

### Attend Conference P.B.L. Officers

The Mayo State Vocational School was represented at the Third Annual Southern Regional Leadership Conference, held at the Holiday Inn Convention Center in Louisville, October 3-5. Mike Meade, president, Pete Hansen, parliamentarian, and Mr. David Leslie, advisor, represented Mayo's Phi Beta Lambda Chapter. Twelve states, including Kentucky, were in attendance for the three-day affair, with Randy Sims, national vice-president, Southern Region, presiding. Mr. Sims is currently a student at Arkansas State University.

The National President of Phi Beta Lambda for 1974, James D. Price, of Illinois, announced that Phi Beta Lambda Chapters throughout the nation will raise one million dollars for the March of Dimes Campaign between now and 1976. Mayo State Chapter will announce its fund raising events for the March of Dimes at a later date.

## FOR LEASE OR RENT

At Drift, Ky. 30-ft. x70-ft. building. Brick-glazed tile construction. Plenty parking space. Will remodel to suit tenant. Would convert to ideal office space.

Contact . . .

**WILLIAM ARROWOOD**  
Phone 886-2703, Prestonsburg  
Phone 377-2214, Drift

9-25-74.

PRESTONSBURG



LIVE A LITTLE—

LET'S ALL GO TO THE DAIRY QUEEN!

• Famous Flavor-Crisp Fried Chicken

16 FLAVORS OF DELICIOUS DIP ICE CREAM

• Phone for Carry-Out Orders

**PRESTONSBURG DAIRY QUEEN**

886-2786  
So. Lake Drive

tf.

### WARDS TRUCKLOAD APPLIANCE SALE

These prices may never be lower

October 17-23 Only



FM/AM/FM stereo receiver, 8-track player, 4 speed record changer. Each speaker contains 5-in. and 2-in. speakers. Plays all standard cartridges. Jacks for headphones/tape-output/phono-input/speakers. See Wards complete line of component systems in our Fall '74 General Catalog, priced as low as \$39.95

**SAVE \$40 THIS WEEK ONLY 11988\***  
Was 159.95

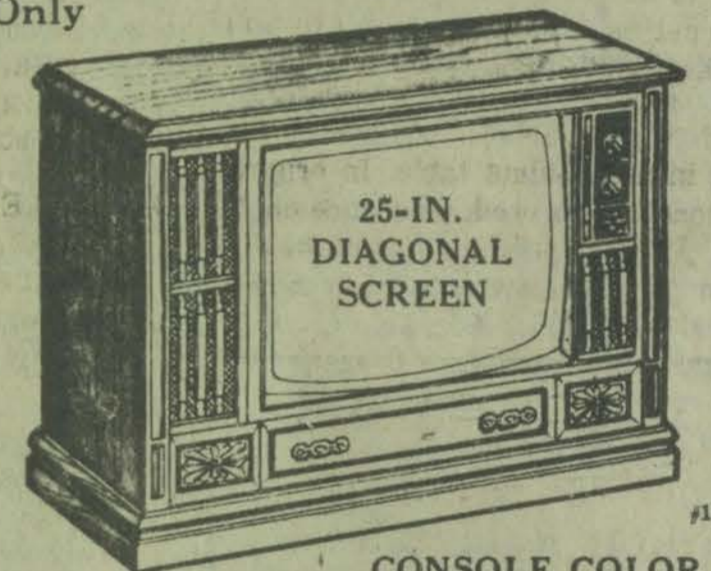

25-IN. DIAGONAL SCREEN

One button Auto-Color Tuning corrects color tint, contrast, brightness and AFC. Oak or maple hardwood veneer. Black Matrix picture tube, 40-in. wide. Console Color TV's in our Fall '74 Gen. Cat. low as . . . . . 394.95

**SAVE \$61 THIS WEEK ONLY 47800\***  
Was 529.95



SMOOTH TOP ELECTRIC RANGE

**SAVE \$20 THIS WEEK ONLY 25988\***  
White Was 289.95

30-in. range with ceramic glass cooking surface. Automatic oven with on-off clock controls. Interior light, oven window, storage drawer, removable door. Colors \$5 extra. Smooth-top ranges in our Fall '74 Gen Cat. as low as . . . . . 229.95



JET-FAN OVEN

**SAVE \$10 THIS WEEK ONLY 11988**  
Was 129.88

Postage paid

New concept in cooking convenience—a lightweight counter-top appliance that saves energy, saves time. Cooks food up to 33% faster than conventional gas or electric ovens. Jet-fan circulates heated air over food to give faster, more even cooking. Continuous cleaning. Bakes roasts, broils, pre-heats at temperatures from warm to 500°. Will hold a 16 lb. turkey.

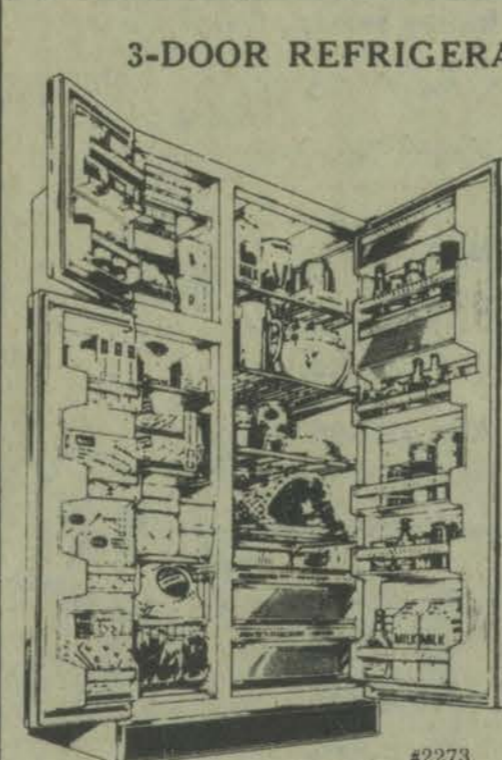

3-DOOR REFRIGERATOR-FREEZER

**SAVE \$65 THIS WEEK ONLY 38488\***  
Was 449.95

3-door design saves energy. 22 cu. ft. size, all frostless with adjustable shelves, built-in rollers, 7 day meat keeper. Freezer holds 237 lbs. Adjustable cold controls. Choice of 4 colors. Ice maker, optional, \$40 extra.

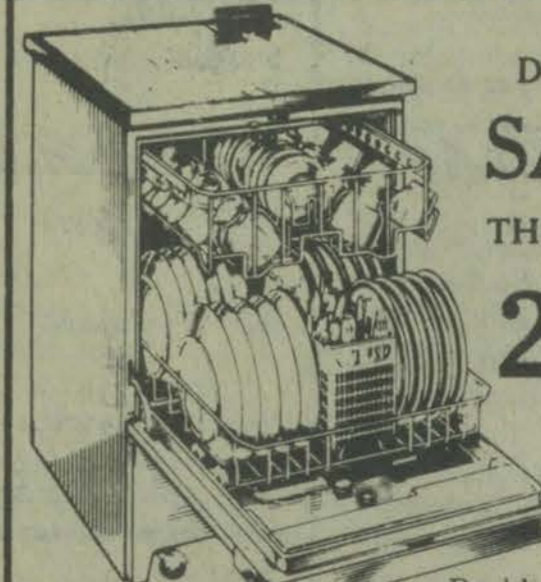

10-CYCLE DISHWASHER

**SAVE \$51 THIS WEEK ONLY 22888\***  
White, was 279.95 Colors \$5 extra

Pushbutton controls. End of operation signal. Woodgrain Formica® top. 4 level wash action. Wetting agent dispenser. Other Portable Dishwashers in Fall '74 Gen Cat. as low as . . . . . 149.95

\*Plus transportation

NEED NEW MAJOR APPLIANCES?—JUST SAY, "CHARGE IT!"

Hurry in today! Every appliance on sale



CATALOG SALES

Phone 886-3821

No. Lake Drive

Prestonsburg

# THE ANSWER

In answer to the statement in last week's Times regarding the proposed school in the south end of Prestonsburg.

The reasons for my proposal to construct this foundation is as follows:

- (1) It would provide a neighborhood elementary school for the children of Goble Roberts, Lancer, Brandy Keg, Cow Creek, and Bull Creek. I was hoping for an enrollment of between 400-450—something similar to Clark Elementary. Are the children here, not entitled to such an institution?
- (2) It would alleviate overcrowding at Prestonsburg Elementary and allow us to take 275-300 students out of the basement.
- (3) It was not intended to be a large consolidated elementary program, because our neighborhood schools at Auxier and Bonanza are desperately needed. I do not believe in transporting young children long distances, unnecessarily.
- (4) Its construction was advocated by Booker and Associates in the planning survey of our city in 1970.
- (5) It will not replace the Junior High which one day will be needed and land is available in our city for this project.

In conclusion, if my opponent has some questions as to where I stand on issues, I would suggest that he consult me first. SOME people may mislead you or give you information that is NOT TRUE.

## JAMES D. ADAMS, M.D.

CANDIDATE FOR BOARD MEMBER  
EDUCATIONAL DIVISION NO. 1

(Adv. pd. for by the candidate)





# Front Drive Subaru

The Subaru Quadrozontal Engine has a funny name. But it gives you very serious performance.

It's called "Quadrozontal" because it's a four cylinder, liquid cooled, horizontally opposed engine. If you're not an automotive engineer, it means that the Subaru Quadrozontal engine effectively reduces vibration, which cuts down wear and tear. Less wear means fewer repairs. And that's yet another good reason to test drive a Subaru today.



UP TO \$400 OFF STICKER PRICE

PLUS: 100 GALLONS OF FREE GASOLINE WITH PURCHASE OF NEW SUBARU, UNTIL OCT. 31, 1974

## N. & N. CAR CO.

Opposite Strand Theatre Prestonsburg

## Consumer Comments

By ED W. HANCOCK  
(Attorney General of Kentucky)

For persons trying to fight rising building costs and inflated interest rates, a mobile home may seem very attractive. But before sinking thousands of dollars into a mobile home, take some precautions.

It is very important to do business with a dealer who will honor a warranty or guarantee when and if repairs are needed. To find out about a dealer, you may check with the Consumer Protection Division and the Better Business Bureau. Ask the dealer to give you the names of some of his customers; their experiences might be very helpful in making your choice.

When you inspect a mobile home, check for damages or faulty workmanship. Check the exterior for dents or for joints which do not fit tightly. On the inside, look for water spots on the ceiling or on the floors that might indicate leakage. And while you are inside, look at the appliances. Check each one, making sure they all work properly. Notice the brand or brands of the appliances so that later you may find out if servicing is available and convenient. Ask the dealer if all items within the home are included in the purchasing price.

Shoppers frequently compare mobile homes by length. If you do this, take care that the length of the hitch or an awning or any overhang is not included in the length stated by the dealer.

As in all consumer purchases, it pays to study the contract very carefully. If there are any terms you do not understand, don't sign the contract until you have discussed it with someone who does understand it. Insist that any oral promises made by the dealer are put into writing and will not be excluded by the general warranty on the contract.

Study the warranty to determine what the actual coverage is for the mobile home. Does the warranty become void if the mobile home is ever moved from its original location? Will damages that occur during the delivery be repaired by the dealer? Depending on your answers to those questions, you may decide to insure a mobile home for damages such as these.

Where are you going to put your new mobile home? Consider the location before you buy. Check several sites in a desired area. Ask others who live there about the conditions. Investigate the possibility of flooding, high winds or other locational hazards. Inquire about entrance and exit fees, fees for garbage disposal or utility fees.

If you have suggestions to aid in consumer problems or if you wish to make a complaint, Kentucky residents may write to the Attorney General's Office, Consumer Protection Division, Room 34, Capitol Building, Frankfort, Kentucky, 40601—or call 1-800-372-2960, toll-free

## Junior Club Aids Federation Project

The Prestonsburg Junior Woman's Club is participating in the General Federation of Women's Clubs Junior Project "Children With Learning Disabilities." It is estimated that as many as 20 percent of the school population may have specific learning disabilities; approximately 7 percent have severe enough problems to require special intervention. These statistics have been determined by the Association for Children With Learning Disabilities. These handicapped children have for years been labeled underachiever, slow learner, brain damaged, retarded, immature, lazy.

The Junior Woman's Club set up a display table at the Floyd County Teachers' In-Service Day at the Prestonsburg High School gymnasium October 8, from which they distributed some 2,000 copies of free materials regarding various kinds of learning disabilities. Copies of these materials are available from members of the Prestonsburg Junior Woman's Club.

### ENERGY CONSERVATION TIP

Believe it or not, a leak of about one drop of water per second adds up to about 650 gallons of water a year, and when it is a hot water faucet, you're wasting both water and gas. Replacing a bad washer promptly not only saves you money, but stops that steady drip, drip, drip...

## Highlands Regional Medical Center

Patients Discharged  
(Sept. 28 through Oct. 4)

Margaret Bowen, Davisport; Thelma Wilson, Whitehouse; Mary Summa, Royalton; Mark Anthony Holbrook, Auxier; Stephen Mullins, Hager Hill; Emma May, Prestonsburg; Ora Patrick, Salyersville; Salbrina Little, Prestonsburg; Weltha Schrader, Prestonsburg; Jimmy Johnson, Martin; Tracy Williams, Van Lear; Larry Williams, Jr., Van Lear; Ruth Goodman, Prestonsburg; Elia Mae Fairchild, Barnett's Creek; Corene Reed (expired), Martin; Ernest Campbell, Prestonsburg; Edith Triplett, Larks Lane; Sherry Conley, Salyersville; Tishie Powers, West Prestonsburg; Diana Johnson, Prestonsburg; Emma Derossett, Dwale; Lee Caudill, Prestonsburg; Gertie Kendrick, Prestonsburg; Robert Craft, Town Branch; Rosemary Lykins, Falcon; Phyllis A. Howard, Salyersville; Vinson Marshall, Salyersville; Dora Lawson, Whitehouse; Sam Robinson, Paintsville; Ruby Tackett, McDowell; Oma Music, Meally; Jean Carol Hale, West Prestonsburg; Albert Prater, West Prestonsburg; Annie Stratton (expired), Stanville; Jo Allyn Howell, Harold; Martha E. South, Allen; Jimmy Cheek, Salyersville; Ladean Allen, Herald; Ruby Hitchcock, Bypro; Dayrus Montgomery, Prestonsburg; Beata Woods, Harold; Sanford Baldrige, Pyramid; Harris Arnett, Salyersville; Jimmie Ward, Debord; Elmer E. McKenzie, West Prestonsburg; Russell Stone, Prestonsburg; Carol Bowling, Prestonsburg; Henry Robinson, Prestonsburg; C. V. Waters, Prestonsburg; Michael A. Pack, Inez; Ronald E. Trimble, Blaine James Spears, Auxier; Joel Blevins, Warfield; Julia Lunsford, Garrett; Julia Howard (expired), Pyramid; Dale McKinney, West Prestonsburg; Ray Harless, River; Dessie Wallen, Mousie; Virgil Blair, Prestonsburg; Pete Dawson, Hi Hat; Anna Bolling, Hazard; Rhoda Jones, Bypro; Charlotte L. Harris, West Prestonsburg; Ruby Conn, Martin; Juanita Yates, Honaker; Doris R. Prater, Prestonsburg; Gordan Fields, Allen; Dallas Smith, West Prestonsburg; Larry Allen, Belcher; Bessie P. Flint, Salyersville; Irby Hensley, Langley; Alice Stanton, Prestonsburg; Eugene Sexton, Shelbiana; Clara Lemaster, Hager Hill; Shirley Salmons, Allen; Wade Stone, Hi Hat; Lavonne Stephens, Hueysville; Carl Gibson, Burning Fork; Lora Wells, Hager Hill; Maggie Pitts, West Prestonsburg; Alva Goble, Prestonsburg; John Thcker, Inez; Dorothy Sizemore, Minnie; Jack Endicott, Prestonsburg; Jesse McIntosh, Prestonsburg; Betty S. Hall, Galveston; Kenneth Stephens, Endicott; Lonnie Marsillett, Blue River.

### BIRTHS

A daughter, Tonya Renea, to Mr. and Mrs. Ronnie Hitchcock, of Bypro, Sept. 28; a son, Randall Gene, to Mr. and Mrs. Larry Woods, of Harold, Sept. 29; a daughter, Helen Luann, to Mr. and Mrs. Grover A. Lawson, of Whitehouse, Sept. 22; a daughter, Mandee Ann, to Mr. and Mrs. Manuel Howard, of Salyersville, Sept. 28; a son, Mark to Ladean Allen, of Harold, Sept. 29; a daughter, Jennifer Lynn, to Mr. and Mrs. Danny Lee Hall, of Galveston, Oct. 1; a son, Michael Kristen, to Mr. and Mrs. Donald Colvin, of Prestonsburg, Oct. 3; a son, Joseph Paul, to Mr. and Mrs. Garland Howes, of Conley, Ky., Sept. 30; a daughter, Misty Michele, to Mr. and Mrs. Roger D. Vanhoose, of Nippa, Oct. 4.

## To Sponsor Energy Shortage Workshop Oct. 29th at Lodge

Representatives of health care facilities, local governments and educational institutions will meet Oct. 29 in an energy shortage workshop at May Lodge, Jenny Wiley State Park. The workshop is one of nine being held throughout the state for the purpose of alerting these organizations to the potential natural gas, coal and petroleum products shortages they may be facing this winter.

According to Damon W. Harrison, chairman of the Kentucky Energy Council, the main purpose of the workshops will be to give these organizations the opportunity to discuss solutions to their specific energy problems.

The workshop, sponsored by the Kentucky Energy Office in cooperation with the Big Sandy, Kentucky River and FIVCO Area Development Districts, will begin at 1 p.m. Other interested consumers are invited to attend.

## CABINETS

MARBLE-TOP VANITIES

and

FORMICA PRODUCTS

ON DISPLAY

SHEPHERD'S CABINETS, Inc.

Phone 886-2176

Located 1 1/2 miles west of Prestonsburg, on the old 114 road.

## CONLEY'S KY. FOOD STORE

GARRETT, KENTUCKY

## THE MARKET PLACE

PRESTONSBURG, KENTUCKY

# COUPON DAYS

QUANTITY RIGHTS RESERVED

Compare  
**KY**  
FOOD STORES

PRICES EFFECTIVE THRU TUES., OCT. 22

**BRACH'S**  
CHOCOLATE-COVERED  
BAG CANDY

- Bridge Mix Lb. Bag
- Peanut Clusters \$1.29
- Chocolate Clusters
- Chocolate Stars



Betty Crocker  
LAYER  
CAKE  
MIXES  
Each 49¢



100% PURE, FRESH  
GROUND  
BEEF lb.

**79¢**

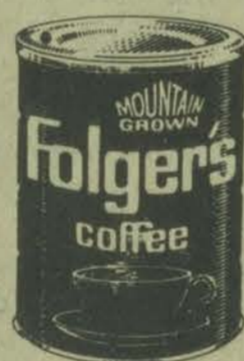

**FOLGER'S**  
COFFEE \$1.09  
All GRINDS 1b. Tin

KY. FOOD STORES COUPON  
**FOLGER'S**  
COFFEE  
1b. TIN \$1.09  
WITH COUPON  
Limit One Coupon Per Family  
EXPIRES 10-22-74

**FIELD'S**  
SMOKED PICNICS  
Lb. **59¢**

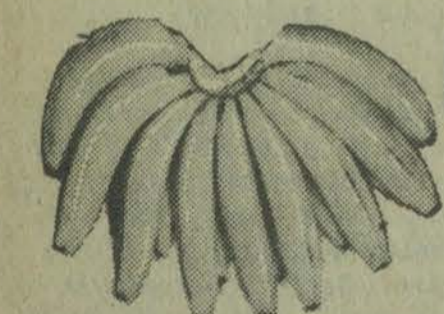

**BANANAS**  
2 lbs. FOR **29¢**

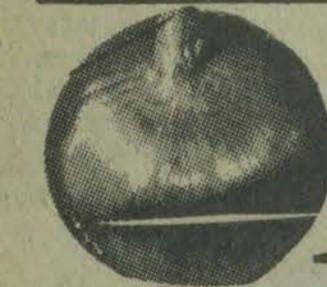

**YELLOW ONIONS** 3 lb. Bag **39¢**



**LOG CABIN**  
BUTTERED  
SYRUP **89¢**  
24 oz. SIZE

KY. FOOD STORES COUPON  
**LOG CABIN**  
BUTTERED  
SYRUP  
24 oz. 89¢  
WITH COUPON  
Limit One Coupon Per Family  
EXPIRES 10-22-74



**HUNGRY JACK** INSTANT  
POTATOES **79¢**  
16 oz. SIZE BOX

KY. FOOD STORES COUPON  
**HUNGRY JACK**  
INSTANT  
POTATOES  
16 oz. 79¢  
WITH COUPON  
Limit One Coupon Per Family  
EXPIRES 10-22-74

KY. FOOD STORES COUPON  
**PILLSBURY**  
FAMILY  
BROWNIE MIX  
22 oz. Size 2 For \$1.49  
WITH COUPON  
Limit One Coupon Per Family  
EXPIRES 10-22-74

KY. FOOD STORES COUPON  
**MAZOLA**  
NO STICK  
VEGETABLE  
SPRAY  
9 oz. 79¢  
WITH COUPON  
Limit One Coupon Per Family  
EXPIRES 10-22-74

**IVORY**  
LIQUID  
FOR DISHES  
GIANT SIZE **59¢**  
WITH COUPON

KY. FOOD STORES COUPON  
**IVORY**  
LIQUID  
For Dishes  
GIANT SIZE 59¢  
WITH COUPON  
Limit One Coupon Per Family  
EXPIRES 10-22-74

KY. FOOD STORES COUPON  
**AXION**  
LAUNDRY  
PRE-SOAK  
25 oz. GIANT SIZE 59¢  
1-462-928  
WITH COUPON  
Limit One Coupon Per Family  
EXPIRES 10-22-74

KY. FOOD STORES COUPON  
**WHEATIES**  
CEREAL  
12 oz. Box 45¢  
10Z15  
WITH COUPON  
Limit One Coupon Per Family  
EXPIRES 10-22-74

KY. FOOD STORES COUPON  
**RENUZIT**  
SOLID AIR  
FRESHENERS  
7 oz. Size 49¢  
WITH COUPON  
Limit One Coupon Per Family  
EXPIRES 10-22-74

KY. FOOD STORES COUPON  
**IRISH SPRING**  
BAR SOAP  
BATH SIZE  
2 For 49¢  
1-462-928  
WITH COUPON  
Limit One Coupon Per Family  
EXPIRES 10-22-74

KY. FOOD STORES COUPON  
**POST**  
RAISIN BRAN  
CEREAL  
15 oz. Size 69¢  
WITH COUPON  
Limit One Coupon Per Family  
EXPIRES 10-22-74

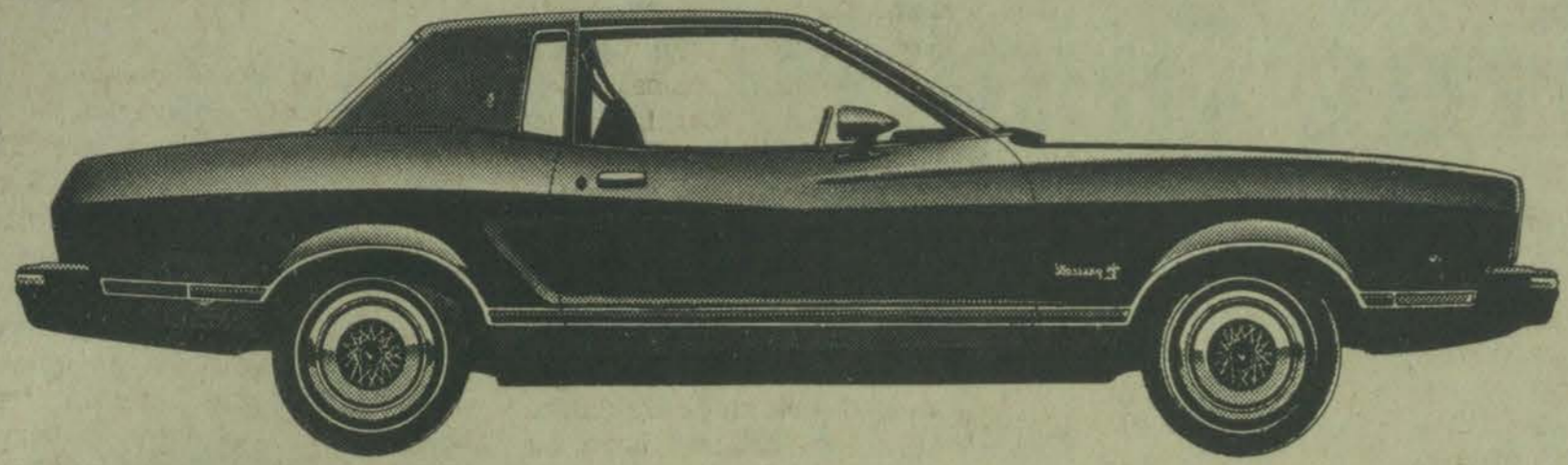

MUSTANG II GHIA shown with optional V-8 engine.

## The success car of '74 is doing it again in '75. Ford Mustang II.

Look close at Mustang II's new standard features.

To the already long and impressive list of Mustang II features—features that include 4-speed transmission, rack-and-pinion steering and front disc brakes—we've added two very important improvements. Gas-saving, steel-belted radial ply tires and solid state ignition on all Mustang II engines.

Look close at the engine choice, too. This year the Ford Mustang II offers a choice of three engines. The standard 2.3 Liter 4-cylinder, or an optional 2.8 Liter V-6 (standard Mach 1) or the new 302 CID V-8, for exciting performance.



MUSTANG II 2+2 shown with wheel trim rings, WSW tires.

Look close at Mustang II's Silver Ghia.

Introducing the new Silver Ghia. Conceived and created to be a classic in its own time. Every inch of its gleaming silver exterior and richly upholstered interior confirms this "classic" impression. And the beautifully functional instrument panel includes tachometer—standard.

You get beautiful performance, too, with the new 302 CID V-8 engine option. Sunroof and SelectAire Conditioner are other popular options. See the new Ghia and special Silver Ghia... make this the year you own a Mustang II.

The closer you look, the better we look.

DEAL WITH THE FORD TEAM...

- JERRY LAFFERTY, JR.
- JERRY BRYAN LAFFERTY
- HAROLD COOLEY
- JAMES LAFFERTY
- EDDIE MEADE

**B. & D. MOTOR CO.**

Phone 874-2133 Lancer-Water Gap Road



### To Vie for Scholarship

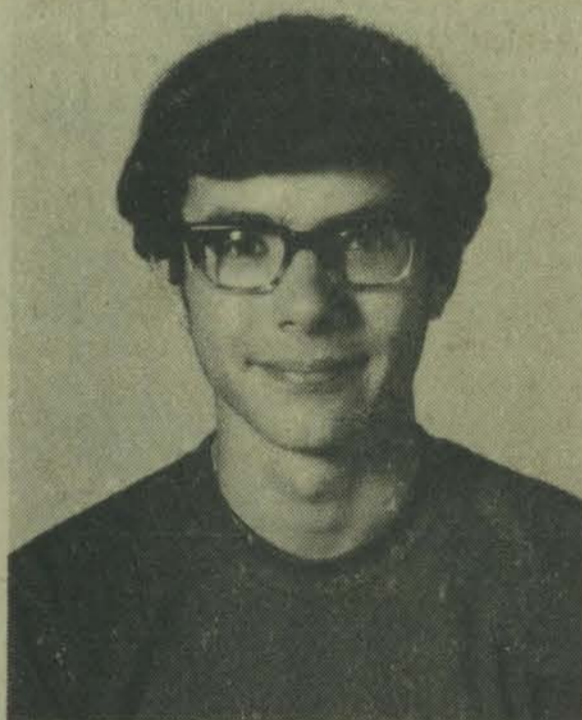

James David Flanery, Prestonsburg High School senior, is Floyd county's only semifinalist in the competition for a 1975 Merit Scholarship, it was announced this week by Ronald L. Hager, principal of the school.

As a Merit Program semifinalist he was among the highest scorers in the nationwide aptitude-qualifying test administered to more than a million students in about 1700 schools.

According to Edward C. Smith, president of the National Merit Scholarship Corporation (NMSC), "The approximately 15,000 semifinalists represent the top one-half of one percent of the nation's most academically talented young people. The students bring honor to themselves, their families, their teachers, and their communities. Many of these students, those who make the best use of their ability to become productive at the high intellectual levels of which they are capable, will be future leaders in business, industry, and the professions."

Semifinalists must qualify as finalists to advance in the competition for Merit Scholarships. To become Merit Program finalists, the semifinalists must be endorsed by their schools and recommended for scholarship consideration, confirm their high PSAT-NMSQT scores with an equivalent performance on a second examination, provide evidence of high academic performance, and supply information about their other accomplishments. Over 90 percent of the semifinalists are expected to become finalists. Each finalist will be considered for Merit Scholarships and will receive a Certificate of Merit in recognition of distinguished performance in the competition.

Every finalist competes for one of the National Merit \$1000 scholarships, allocated on a state basis according to each state's percentage of the total U. S. graduating high school seniors.

The Floyd county semifinalist is a son of Mr. and Mrs. Dave M. Flanery, of Allen.

## SPAGHETTI DINNER

By: The Prestonsburg Junior Woman's Club  
For: Helping Buy a Portable Incubator  
When: Friday, November 25, 5-9 p.m.  
Where: Prestonsburg High School Cafeteria  
Cost: \$2.00, Adults; \$1.00 Children (12 or Under)

10-16-2t-pd.

### MARTIN COMMUNITY NEWS

Mrs. Iris Mosley and daughter, Cheryl, of Flatwoods, visited her mother, Mrs. Cora Click, over the week-end.

Mr. and Mrs. J. R. Key and daughter, Susan, visited her daughter and family, Mr. and Mrs. Jimmie Settles, and had dinner with them Sunday evening.

Mrs. Lizzie Begley and Mrs. Claudia Ward spent Sunday afternoon with Mr. and Mrs. Greg Lawson, of Drift.

Mrs. Ada Stephens is a patient in the Paintsville Hospital where she has been undergoing tests for several days.

Mr. and Mrs. Larry Greer, daughter Cindy, and a neighbor, Ritchie Schoolcraft, had dinner with Mrs. Sonia Greer last Sunday evening.

Mr. and Mrs. C. B. Windsor, Jr., of Milton, W. Va., were guests of Mr. and Mrs. C. P. Allen last Sunday.

Jim Lafferty, of Water Gap, visited his brother and family, Mr. and Mrs. Harry Lafferty this week.

Mrs. Theron Endicott and granddaughter, Cindy, and Mrs. Reda Endicott and daughter, Meisha, visited Mrs. Norabelle Martin, Friday.

Phil and Steve Jenkins were recent business visitors in Frankfort.

Gardis Dingus is home from the Paintsville Hospital, where he was a patient for several days.

Mr. and Mrs. Jerry Kinzer and daughter, Jerri Lynn, of Prestonsburg, were visiting her parents, Mr. and Mrs. Gardis Dingus, over the week-end.

Mrs. Sonia Greer was confined to her home by illness last week.

Fire broke out in the Collins building Sunday and destroyed quite a bit of clothing in an apartment there. Martin Volunteer Fire Department members put out the flames.

Mr. and Mrs. Hershell Lester visited her mother, Mrs. Cornelia Bailey, of Garrett, Sunday. She has been confined to her home with phlebitis.

Mrs. Bess Hampton, of Columbus, Ohio, has been visiting her daughter and family, Mr. and Mrs. Ben Spradlin, Lisa and Toby recently.

Miss Alafair Flanery has been confined to her home with the flu.

Mr. and Mrs. Alger Pigman, of Hindman, were visiting her parents, Mr. and Mrs. P. B. Flanery, Sunday.

Mr. and Mrs. David Skeans, Rebecca Kay and David Kenneth, of Belleville, Michigan, are guests of his mother and sister, Mrs. Rebecca Skeans and Virginia.

Mr. and Mrs. Frank Fitzpatrick, of Cincinnati, Ohio, are visiting her mother, Mrs. Mary June Allen, this week-end.

Mr. and Mrs. Charles Porter and children, Sue, Doug, Joan, Bryan, Mary Ellen, Amy and Sara, of Chillicothe, Ohio, were visiting her parents, Mr. and Mrs. Parley Flanery, this week-end.

Mr. and Mrs. Lorie Vannucci and daughters, Renee and Gina, were dinner guests of Dr. and Mrs. Martin Williams and daughter, Dee Dee, of Banner, Sunday evening.

Mrs. Suzanne Taylor, a lifelong resident of Martin, has sold her property here and has moved to St. Marys, Ohio where she will make her home. All of her children except one live there.

Mr. and Mrs. Parley Flanery and daughter, Lois Pigman, visited Mrs. Flanery's parents, Mr. and Mrs. James Ousley, of Spurlock, Sunday.

Mrs. Mary Vance, who is enjoying better health now, spent the week-end with her daughter, Margie Sammons.

Mr. and Mrs. Edd Bradley, of Munith, Michigan, are here visiting friends and relatives.

Evangelist and Mrs. Richard Dale, of Louisville, will be in Martin to hold a youth revival Friday, Saturday and Sunday at the Assembly of God Church here. He is State youth Director of the Assemblies of God.

Mr. and Mrs. Parley Flanery, Jr., of Ashland, were here visiting their parents, Mr. and Mrs. Parley Flanery and Mrs. Jack Stumbo, Friday. Mrs. Stumbo accompanied them home for a visit.

## He Looks Like Other Kids, But . . .

Is HE:  
Failing in reading, spelling, writing or arithmetic—but teacher insists he could do the work "if he'd only try"?  
Poor in coordination? Disoriented in space?  
Easily distracted, impulsive or over-active?  
Confused in his language or speech—or fails to understand what you tell him?  
Often anxious or angry, because he cannot cope with the requirements of school, or of social situations?  
Usually forgetful, habitually inattentive?  
Is your child—or a child you know—"often", "sometimes", "always," "usually" or "habitually" any combination of these?

These are the children with special learning disabilities on whose behalf the Association for Children with Learning Disabilities was established. ACLD's position is that thousands of our school children are experiencing failure because of such special learning disabilities. "Learning disability" is a newcomer among the handicaps classified as affecting children. It has become more and more noticeable as the educational requirements for most occupations have increased.

The Prestonsburg Junior Woman's Club is currently assisting the ALCD in an awareness program. For further information, contact the club or Association for Children with Learning Disabilities, 5225 Grace St., Lower Level, Pittsburgh, Pa. 15236.

### HOMEMAKERS MEET

The Maytown Homemakers Club held the October meeting in the Maytown school lunchroom. Several guests were present and six new members were added to the membership. The devotion was given by Alda Gibson and Imalee Spillman. A letter was read from Mrs. Roland Burchett, president of the Highland Regional Medical Center Auxiliary, asking for volunteers to work in the gift shop one or two days a month. Several agreed to do so. The lesson was on "The Fall Look," presented by Frances Pitts, county home demonstration agent. Interesting pictures were shown showing how the different countries have affected the styles here in the United States. The members have been busy sewing bath robes to take to the Golden Age Rest Home for Christmas. Refreshments were served to new members Caroline Moore, Sandy Lowe, Webble Blevins, Mauren Hensley, Burette Moore and Anna Bentley, and regular members, Gertrude Webb, Thelma Hicks, Pearl Ellis, Trilby May, Minnie P. Gayheart, Sue Osborne, Alda Gibson, Imalee Spillman, Helen Boyd, Gloria Allen, Maggie Patton and Frances Pitts.

### MAYTOWN NEWS

Mr. and Mrs. Champ Gibson, and their week-end guests, Mrs. Lois Gault, Mrs. Nola B. Ellis and Mrs. Thelma Morgan, all of Chattanooga, Tenn., attended the Wayland homecoming last week-end. Mrs. Gault remained for a few days' visit with the Gibson family and other relatives.

Mrs. Clarence Salyers and daughters, Dorothy and Mildred, of Newport News, Va., have been guests here of Mr. and Mrs. Champ Gibson.

Friends here of Tom Hewlett, of Lexington were pleased to learn he is recuperating at home after being a patient at Central Baptist Hospital.

Mr. and Mrs. Paul Webb and Katina, of Springfield, Ohio, were guests of relatives here and at Prestonsburg last week-end.

Sunday dinner guests of Mr. and Mrs. Felix Dudley at their home on Turkey Creek were Mr. and Mrs. Irvin Combs, of Michigan, Mr. and Mrs. Buddy Hoover, of Wayland, Mr. and Mrs. Clyde Hoover and his father, Granville Hoover, LaGrange, Ky., Mr. and Mrs. Charles Ellis and children and Mr. and Mrs. Escom Hoover and children, all of Mt. Olivet, Ky., Mrs. Ethel Presley, Mrs. Zeda Martin, Clyde Dudley and Lowell Dudley, all of Maytown.

Tom Flax and Bob Mace, of Wilmington, Del., were dinner guests of Mr. and Mrs. Earl Edward Webb, Wednesday evening.

Graydon Martin is a patient at the Methodist Hospital, Pikeville.

Mrs. Anna Webb Risner, of McArthur, Ohio, widow of John Risner, passed away last week at McArthur. The Risners were residents of Maytown before moving to Ohio several years ago. Sympathy is extended to relatives and friends here. Mrs. Risner was the daughter of the late Sharp and Emma May Webb.

Mr. and Mrs. George E. Allen spent last week-end in Charlottesville, Va. visiting their daughter, Mrs. Sue Pollard, and granddaughters, Mary Nolin and Anne. Mr. Allen and Anne celebrated their birthdays together while there.

Mrs. Elmata Allen, Mrs. Bert Hoover and Mrs. Elizabeth Baker were in Paintsville last Sunday evening.

Mr. and Mrs. James Allen have been visiting Mr. and Mrs. N. D. Turner and David in Vienna, Va.

Mr. and Mrs. David Reed and Mr. and Mrs. Paul Borders were in Las Vegas, Nev. on business last week.

Mrs. Lucy Patton is a patient at the Pikeville Methodist Hospital suffering from a blood clot.

### HERE FROM RICHMOND

Dr. and Mrs. Dick Allen, of Richmond, were here last week-end visiting friends and relatives. Dr. Allen is a member of the Eastern Kentucky State University faculty.

## Leatherman, Reynolds Open Law Offices



Michael J. Leatherman and Peyton F. Reynolds announce the opening of their law offices in Whitesburg. They will be located on Short Street, in the basement of the Daniel Boone Hotel Building.

Mr. Leatherman is formerly of Wheelwright, Kentucky. He attended Virginia Polytechnic Institute, Eastern Kentucky University and worked as a mining engineer at Inland Steel's mines in Wheelwright. He was graduated from the University of Kentucky College of Law in 1967, practiced in Versailles, where he was associated with the firm of Chandler and Nave, later practiced in Lexington in the firm of Jacobs, Greene and Leatherman. He has served with the Kentucky Department of Labor and was the assistant labor counsel for Marathon Oil Company. He is a member of the Kentucky, Ohio and American Bar Associations, and is admitted to the Kentucky and Ohio Federal District Courts, the U. S. Tax Court, the N.L.R.B. and the U. S. Supreme Court.

Mr. Leatherman is married to the former Connie Mullins, of McRoberts, and they have two children. Connie is the daughter of Roy and Beulah Mullins, of Jenkins.

Peyton F. Reynolds is from Mayking, Kentucky. He attended Morehead State University and graduated in 1967 with high distinction. He taught in the Letcher county school system. He attended the University of Kentucky College of law and graduated in 1973. He has practiced in Whitesburg for the past year, has served as Public Defender for the 47th Judicial District for the past year. He is a Vietnam veteran and is the son of Mr. and Mrs. Jim Reynolds, of Mayking.

Mr. Reynolds is a member of the Kentucky Bar Association and the Letcher County and the American Bar Associations. (Adv. It.)

# AN OPEN LETTER FROM HERSHEL JOSEPH

Candidate For School Board Member, District 1

DEAR SCHOOL PATRONS OF EDUCATIONAL DISTRICT NUMBER 1:

Visiting you to discuss the concerns, issues, and interests of parents, students, teachers, and administrators of Auxier Elementary, Bonanza Elementary, Clark Elementary, Prestonsburg Elementary, and Prestonsburg High School is a pleasure and satisfaction to me, and I do appreciate the tremendous support you are showing me for my candidacy for school board member in District 1.

I have served the youth, my community, my county, and my country in the past, and I am asking you for a further opportunity to render service that is vital to your children and you, as well as to my own children, for I know that an effective board member is extremely vital to the present and future welfare of the youth of this district and Floyd County.

My intention is to speak of the problems of our schools and to offer practical, feasible solutions. I am not attacking anyone in this campaign, nor do I intend to be bogged down with personality issues.

The present board member of District Number 1, Dr. J. D. Adams, listed six major objectives when he campaigned for this office in 1970. (Floyd County Times, October 29, Section 2, p. 7.) His top priority objective was and I quote: (1) "The construction of a Junior High School to lessen overcrowding in our school building" (unquote).

Did Dr. Adams EVER introduce a resolution to build this Junior High School in Prestonsburg? In inspecting the Board Minutes of the Floyd County Board of Education, the minutes show that he did introduce a resolution to start a search for property located on Bull Creek to build an elementary school. Why this change from his Number One priority? And where would the children come from to fill a large multi-million dollar elementary school on Bull Creek—Auxier, Bonanza, Clark, Prestonsburg, and Allen? Is it practical and wise to transport young children miles away?

To make this point clear, I must state that I am not against building new schools, and I look forward to the day that all our children shall have fine school facilities, but at the present time I take the stand that improvements and additions to the existing schools would be a sounder and more practical solution to our facility problems in District Number 1.

Support A Candidate Who Has The Time and Interest to Serve All The Schools In Educational District No. 1.

"I Fought for You—Please Vote for Me"

**HERSHEL JOSEPH**  
Candidate, School Board District No. 1

(Political Adv. Paid for By Committee for the Election of Hershel Joseph. Co-Chairmen: Bobby Wells and Ulyssus C. Horne.)

# Price's

"WHERE FRIENDLINESS AND SERVICE COUNT"

## Pic-Pac SUPERMARKETS

Prestonsburg

Kentucky

WE REDEEM FEDERAL FOOD STAMPS

Quantity Rights Reserved

Prices good Thru Oct. 20, 1974

Come In and Register For

# 50,000 Free Quality Stamps

to be Given Away Saturday, October 19, 1974.

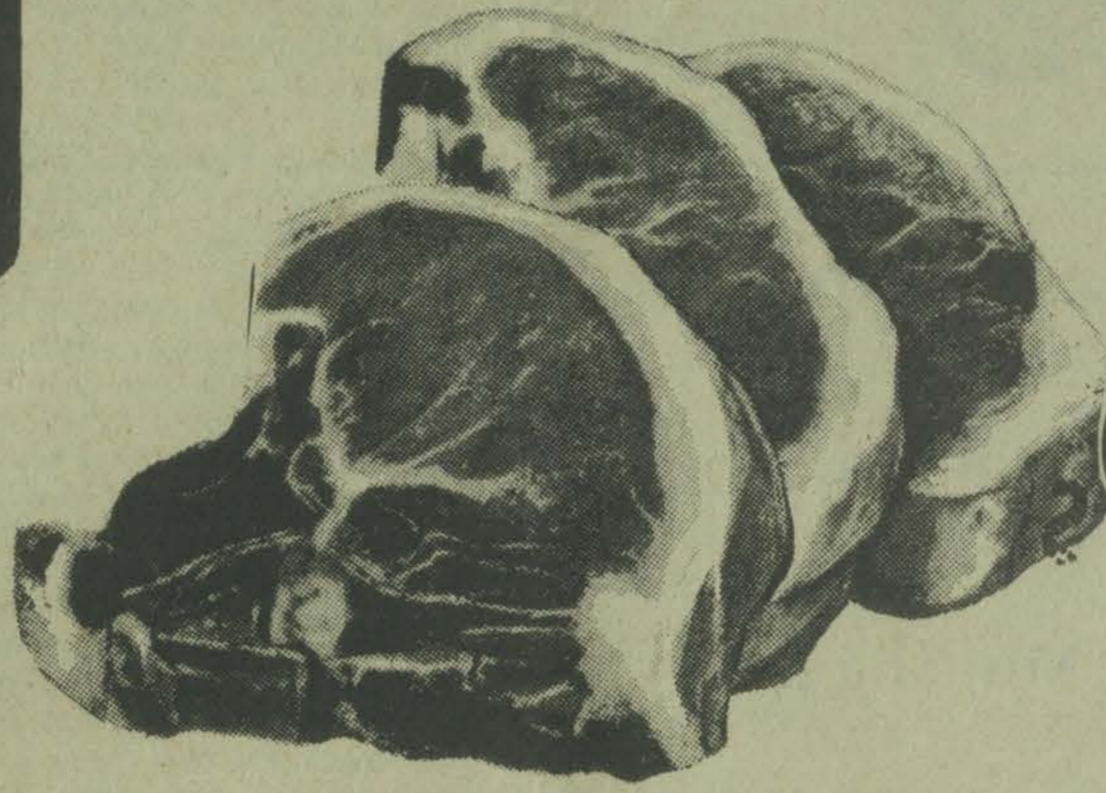

FAMILY PACK

# PORK CHOPS 99¢

Lb.

Center Cut PORK CHOPS Lb. \$1.49

Rib Cut PORK CHOPS Lb. \$1.29

Fischer's Smoked PORK CHOPS Lb. \$1.49

Pork SPARE RIBS Lb. 85¢

Country Style RIBS Lb. \$1.09

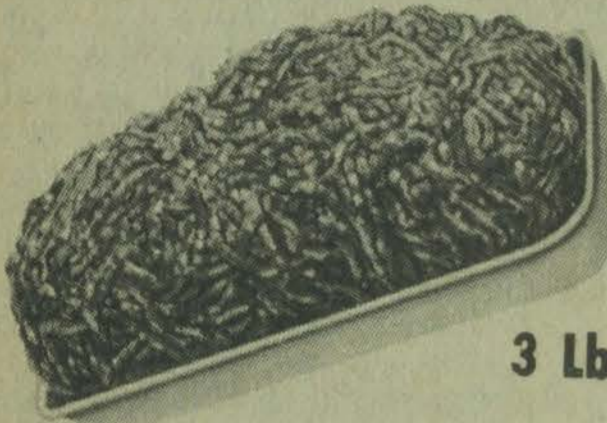

## GROUND BEEF

3 lbs. or more 89¢

PORK ROAST Lb. \$1.09

Fischer's WIENERS 1-Lb. Pkg. 89¢

Wilson's Corn-King BOLOGNA 12-Oz. Pkg. 79¢

Fronor Frozen Ocean Perch Fillets 1-Lb. Pkg. 89¢

Hyde Park Frozen Crinkle Cut Potatoes 2-Lb. Bag 69¢

Morton's TV DINNERS 11-Oz. Dinner 2/\$1.09  
(Chicken, Turkey, Meat Loaf, Beans & Franks, Salisbury Steak, Chicken and Dumplings)

## Homogenized Milk

Gallon Carton \$1.39

Ballard's Biscuits 8-Oz. Cans 6/79¢  
(Buttermilk or Sweetmilk)

Purity Hamburger BUNS 8-Ct. Pkgs. 3/\$1.00

Kraft Cheese 8-Oz. Pkg. 69¢  
(American or Pimento)

## Shortening

Hyde Park 3-Lb. Can \$1.19  
(With \$7.50 purchase and Coupon below)

Del Monte Corn 16-Oz. Cans 3/89¢  
(Whole Kernel or Cream Style)

Rosedale Green Beans 17-Oz. Cans 3/79¢

School Day Peas 16-Oz. Cans 3/89¢

Rosedale Tomatoes 16-Oz. Cans 3/89¢

Bama Jelly 18-Oz. Jars 2/\$1.00

Van Camp Pork 'n Beans No. 300 Can 3/89¢

Hyde Park Lawn & Leaf Bags 8-Ct. Box 99¢

Tide Detergent 20c off Label 84-Oz. Box \$1.79

Downy Fabric Softener 15c off Label 64-Oz. Bottle \$1.39

Ivory Hand Soap 3c off Label 3 1/2-Oz. Bars 4/49¢

Hunt's Tomato Catsup 32-Oz. Bottle 73¢

Starkist Tuna 6 1/2-Oz. Cans 2/98¢

Smucker's Pickles 16-Oz. Jar 39¢  
(Kosher Hamburger or Dill Sliced)

Armour Chili w/Beans 15 1/2-Oz. Cans 2/98¢

Smucker's Grape Jelly 32-Oz. Jar 79¢

Hunt's Tomato Sauce 8-Oz. Cans 5/\$1.00

JIF Peanut Butter 12-Oz. Jar 59¢  
(Smooth or Crunchy)

Hyde Park Pineapples 15 1/4-Oz. Cans 2/79¢

Comstock Spiced Apple Rings 14-Oz. Jar 49¢

Swiss Miss Instant Cocoa 2-Lb. Box \$1.49

Hyde Park Applesauce 16-Oz. Cans 3/89¢

Dream Whip 7-Oz. Box 89¢

Crisp LETTUCE 29¢  
A head

Red, Ripe TOMATOES 59¢  
A Quart

WATCH FOR THE GRAND OPENING STARTING OCT. 21, 1974  
THREE BIG WEEKS IN ALL.  
BE SURE TO COME IN AND REGISTER FOR THE GREAT PRIZES TO BE GIVEN AWAY.

First Week—70 Grocery Gift Certificates (Worth \$700.00 in all)  
Second Week—Singer Zig-Zag Sewing Machine with Cabinet (Purchased from Janie's and Cleo's Singer Shop)  
Third Week—RCA X-L 100 19-In. Portable Color TV with Stand

LEMONS 79¢  
A dozen

Rome Beauty APPLES 3-Lb. Bag 49¢

**COUPON**  
100 FREE QUALITY STAMPS With This Coupon And Purchase Of 8-Lbs. Marhoeffers Canned Ham  
Valid at Pic-Pac thru Oct. 20, 1974.

**COUPON**  
50 Free QUALITY STAMPS With This Coupon And Purchase Of Twin Pack Hyde Park Potato Chips  
Valid at Pic-Pac thru Oct. 20, 1974.

**COUPON**  
50 Free QUALITY STAMPS With This Coupon And Purchase Of 2 Btls. Helene Curtis Shampoo  
Valid at Pic-Pac thru Oct. 20, 1974.

LOCALLY OWNED

LOCALLY OPERATED

### Store Hours

Mon. thru Sat.—8:00 a.m.—10:00 p.m.  
Sunday—10 a.m.—9:00 p.m.

### Last Week Stamp Winners

10,000 Stamp Winners  
Garcus Ousley, Mary K. Wills, Risner, Wayland  
5,000 Stamp Winners  
Mary Music, Helen Wallace, Tony VanDine, Prestonsburg, Prestonsburg, Prestonsburg  
1,000 Stamp Winners  
Stella Harmon, Dorothy Bickford, Earn Salyers, Minnie Sue Hale, Jo Ann Garrett, John Rutherford, Midge Goodman, Darwin E. McGuire, Larry Cooley, Arnold Clark, Karen Meade, Billy Burke, Virginia Hale, Eddie Taylor, Mabel Honeycutt

**COUPON**  
50 Free QUALITY STAMPS With This Coupon And Purchase Of 2 Cans Libby's Fruit Float  
Valid at Pic-Pac thru Oct. 20, 1974.

**COUPON**  
50 Free QUALITY STAMPS With This Coupon And Purchase Of 3 1/2-Oz. Cans Hyde Park Frozen Orange Juice  
Valid at Pic-Pac thru Oct. 20, 1974.

**COUPON**  
50 Free QUALITY STAMPS With This Coupon And Purchase Of A Carnation Instant Breakfast  
Valid at Pic-Pac thru Oct. 20, 1974.

**Pic-Pac**  
Maxwell House Coffee 1-Lb. Can \$1.19  
Drip, Reg., Elec. Perk With this Coupon Valid at Pic-Pac thru Oct. 20, 1974. 14+3

**Pic-Pac**  
Trix Cereal 8-Oz. Box 59¢  
With this Coupon Valid at Pic-Pac thru Oct. 20, 1974. 10+3 (C 17513)

**Pic-Pac**  
Easy Off Oven Cleaner 8-Oz. Can 69¢  
With this Coupon Valid at Pic-Pac thru Oct. 20, 1974. 10+3

**Pic-Pac**  
Cocoa Puffs Cereal 8-Oz. Box 59¢  
With this Coupon Valid at Pic-Pac thru Oct. 20, 1974. 10+3 (C 17513)

**Pic-Pac**  
Betty Crocker Gingerbread Mix 2 8-Oz. Boxes 69¢  
With this Coupon Valid at Pic-Pac thru Oct. 20, 1974. 12+3 (on 2 C 20184)

**Pic-Pac**  
Hyde Park Shortening 3-Lb. Can \$1.19  
With this Coupon and \$7.50 purchase. Valid at Pic-Pac thru Oct. 20, 1974. 10+0

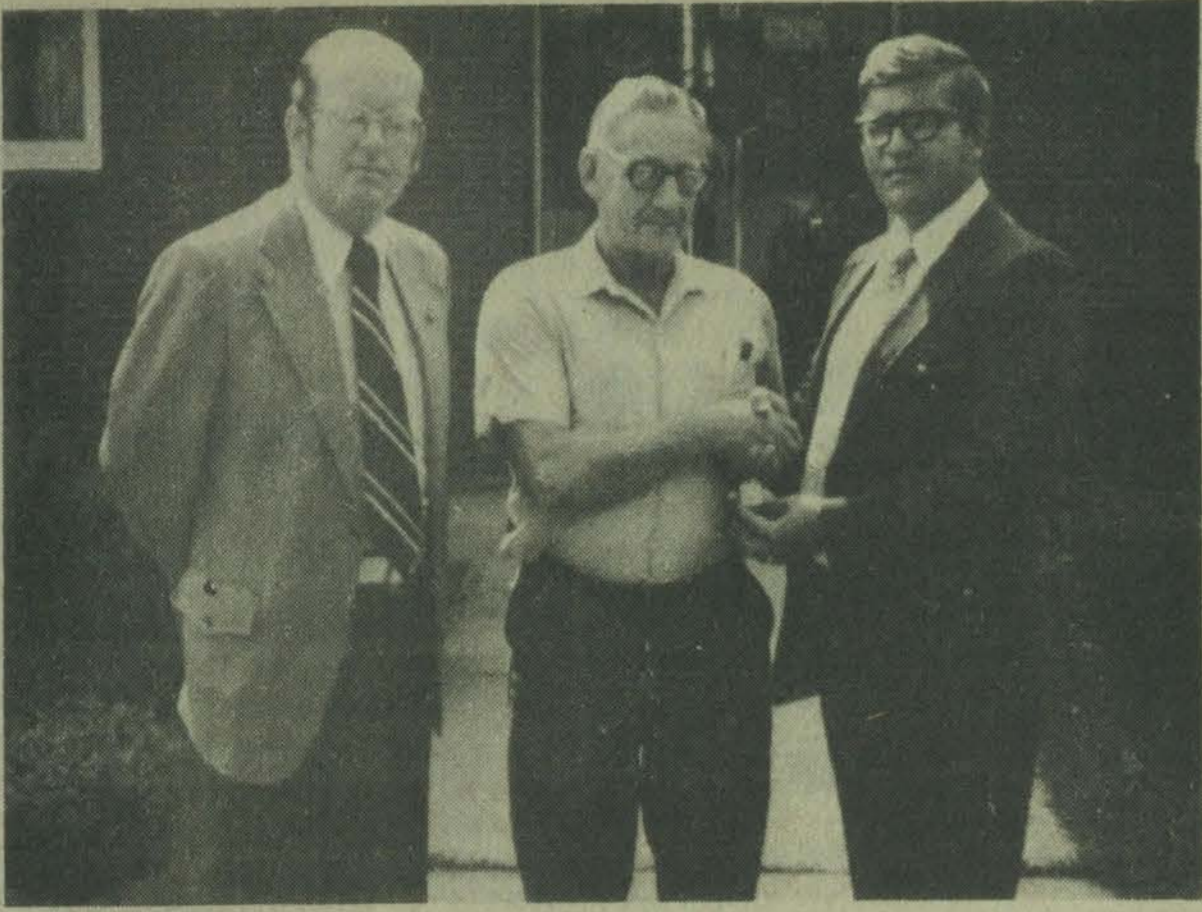

PRESENT AWARD . . . Floyd Greene (right) general manager, and J. R. McClung (left), president of Eastern Kentucky Mack, Inc., present a Five-Year Service Award to Charles W. McClung. These awards are presented to employees of Mack Trucks, Inc. upon their completion of five years' continuous service.

### Smith Honored for 57 Years Of Preaching in East Kentucky

By GENEVIEVE J. ROUS  
(In The Ashland Daily Independent)  
Cattlettsburg—A minister who has preached 57 years, retiring in 1960 at the age of 64 only to take up his work again in a country Methodist church, was honored by that church last week with a "This Is Your Life" presentation.  
The Rev. O. P. Smith of Rush has served as pastor of the Cannonsburg United Methodist Church for the past seven years. He retired for the second time in June.  
During his first ministry, the Rev. Mr. Smith served churches in Cattlettsburg, Maytown, Ashland, Russell, Salyersville, Lawrence County and other places in the Methodist conferences.  
More than 300 people heard the 78-year-old minister recall that he once preached 99 successive nights during his early ministry.  
He founded Aldersgate Camp, now a conference-wide meeting place for Kentucky Methodists. In its early days,

those attending the camp ate food prepared by the minister and his wife.  
At Cannonsburg, he was instrumental in building the new church into which the congregation moved in February, 1972. He had also been influential in the building of three other churches and a parsonage in addition to expansion of church facilities where he has served.  
The Rev. Mr. Smith is the only Methodist minister to have been graduated from Christian Normal Institute, a Christian Church school at Grayson.  
There, he received a teaching certificate and then taught school at Star Branch and at Upper and Lower Wilson, often getting up at 5 a.m. and traveling miles over many a snowy road to build a fire in a pot-bellied stove so the school would be warm when students arrived.  
After three years of teaching, he moved to Columbus and worked as a motorman on a street car for three years, but left that job when it required he work on Sunday—a day he wished to give to God.  
After leaving Columbus, the Rev. Mr. Smith went to Hopewell and lived on a farm purchased by his brother and served as pastor of Hinchins Methodist Church at an annual salary of \$300.  
He married the former Rebecca Woolen in 1918 and the same year joined the Methodist conference and was assigned to the South Portsmouth-Mt. Zion-Bethlehem-St. Paul Circuit. The Rev. Mr. Smith attended Mayo College, leaving home on Mondays and returning on Fridays.  
His second conference pastorate was the Allen Circuit and he and his wife resided in Maytown. He attended Vanderbilt University and during his residence in Maytown went to Pikeville College.  
Acting as pastor of ceremonies for the program was Eugene Tackett. Also participating were delegations from several of the churches which the Rev. Mr. Smith has served; a son and daughter-in-law, Dr. and Mrs. Orson Smith and their three daughters, from Louisville; a brother, P. E. Smith; a step-brother, Ernest Martin; and Mrs. Field Scott. The Rev. Mr. and Mrs. Smith also are the parents of two other children.  
During the presentation, the couple was presented gifts from members of the church.

MUSIC EDUCATORS MEET  
The Eastern Highland Music Educators Association had its first meeting for the 1974-'75 school year, Sept. 26. Dates for its third annual music festival were discussed. All band directors are urged to attend the next meeting for further planning on the music festival.

Happy Birthday! . . .  
To Mrs. Tom  
(Jumper) Burchett  
from all her  
Friends and Relatives!  
11-pd.

### First Black Mine Inspector Assigned to Martin Office

H. N. Kirkpatrick, commissioner, Kentucky Department of Mines and Minerals, has announced the appointment of Richard A. Watts, of Wheelwright, as senior mining inspector for the department.

Watts is the first black to assume such a position in the department's 94-year history.

As mining inspector, he will inspect underground mines for safety and compliance with state mining laws. He will work in the department's Martin district office.

Watts, 47, began his mining career in his native state of Alabama 30 years ago. There he worked as a cutting machine operator, motorman and drillman.

As a Kentucky miner, Watts has worked for Inland Steel Co. and Island Creek Coal Co. in Wheelwright, where he was captain of the first aid team for 20 years. His previous duties include brakeman, trackman, mechanic, electrician and maintenance foreman. Before accepting his new job, Watts was maintenance foreman for National Mines Corp.

The qualifications for the job include passing a rigid examination covering mining laws and safety, first aid and mining rescue procedure. This is in addition to 10 years experience as an underground miner.

Watts is one of 22 inspectors in Kentucky who are based in five district offices across Kentucky. He has had courses in mining electricity and ventilation at Mayo Vocational School in Paintsville. He is married and has four children.

### Floyd County Health Notes

By CONNA J. GRIFFITH  
(Health Educator)  
Not enough children are being immunized to assure that epidemics will not occur. Last year, there were over 400 cases of measles and of rubella, or three-day measles, in Kentucky.  
One of the main problems is that many parents wait until their children approach school age before having them immunized. This leaves the child unprotected during the first four or five years of his life. Children should be immunized against polio, measles, mumps, rubella, diphtheria, tetanus and whopping cough by the time they are two years. Statistics indicate that the percentage of young children immunized against these diseases has been declining at an alarming rate in recent years. As a result, diseases that were once well controlled are becoming a problem once again.  
Last year, only 78 per cent of Kentucky's two-year-olds had completed their oral polio vaccine series. Anyone who remembers the polio epidemics of the 50's, when thousands of children were permanently disabled, knows this disease is very serious.  
Polio isn't the only problem. Kentucky's statistics for rubella and measles show that 22 percent of the two-year-olds have not been immunized against rubella and 20 per cent have not been immunized against measles. Some people still regard measles as a harmless disease but before vaccines were available, hundreds of children died each year from the disease.  
The Floyd County Health Department urges parents to check their records to make sure their children are fully protected. Parents whose children have not completed their immunizations, or parents who aren't sure whether their children have received all their immunizations, should check with their own doctors or here at the Floyd County Health Department right away. Seeing that every child is fully protected will help prevent epidemics.

October is designated as Immunization Action Month. The Floyd County Health Department offers free immunizations, Monday through Friday, from 8 a.m. to 4 p.m.  
Monday, October 21, the Floyd County Health Department will hold two clinics. One clinic will be held at Ethel Osborne's Store in Bypro, from 10 a.m. to 2 p.m. with the following services being offered: TB skin tests, blood pressures, immunizations and diabetes screening.  
The other will be a pap smear clinic from 10 a.m. to 2 p.m. at the old high school building in Wayland. The public health nurse reminds all women that they should have a pap smear at least once a year. The services at both of these clinics are free and open to the public.  
The Floyd County Health Department will be holding a glaucoma clinic Friday, October 18, from 8 a.m. to 4 p.m. Glaucoma is a serious disease that can cause blindness slowly and painlessly, and it usually occurs in persons over 35 years of age.  
The public health nurses urge all persons age 35 and over to take advantage of this free service, since glaucoma can be prevented by early detection and treatment.

### AWARD BLANKENSHIP HONOR SCHOLARSHIP

Darrell Franklin Blankenship, son of Mr. and Mrs. Bennie Blankenship, 50 Ford Drive, Prestonsburg, has been awarded an honor scholarship by David Lipscomb College, Nashville, Tenn.  
Blankenship is a graduate of Prestonsburg High School. A transfer student from Prestonsburg Community College, he received the scholarship on the basis of his outstanding record there. He is enrolled in the fall quarter at Lipscomb and is a junior Bible major. The grant will apply on tuition for the 1974-'75 school year and will be renewable each year until graduation as long as the terms on which the scholarship was awarded are met.

DIXON NUNNERY  
886-3647 886-2189  
Complete Real Estate Service.  
JOE D. WEDDINGTON  
REAL ESTATE

FARAH®  
RELAX IN A LEISURE SUIT  
The Great Go-Togethers . . . .  
Jacket \$20.00 & \$22.50  
Sizes 38 to 48  
Matching Slacks \$13.00 & \$15.00  
Try on our Leisure Wear First. You'll Find That These Great Looking Ensembles give You The Comfort, Feel and Look That You've Been Wanting. All 100% Polyester Double Knit In Navy, Brown and Dark Green.  
Cox's

High School Graduates!  
You may qualify for a position as assistant manager  
With one of the five largest consumer finance companies in the country.  
This is one of the few remaining fields that trains high school graduates for a well-paying management position with potential for rapid advancement. Opportunity to become an office manager within 2-3 years; district manager with five-figure income in another two years. Competitive starting salary with regular increases as you advance in responsibilities, car allowance, plus an excellent benefits program.  
To Qualify: You must have a high school diploma or equivalent and must own your own car. Some public contact work or college background will be helpful. This is a career opportunity for the hard-working person who wants it.  
Phone or apply in person.  
Michael Boyd  
886-2316  
AMERICAN FINANCE

SUPER  
'75s FROM THE GOOD GUYS.  
Dodge  
AUTHORIZED DEALERS

NEW '75 DODGE DART SPORT.  
You may not believe that Sport is one of our lowest priced Darts! It's got standard features such as cloth-and-vinyl seats and carpeting. And it's available with most of our popular options. Let us make a believer out of you. Test-drive a Dart Sport soon.

THE DODGE BOYS  
NEW '75 DODGE DART SWINGER.  
Our Dart Swinger is right on target for you. It's the right size—big enough for six. It's got the right economy, thanks to a proven Electronic Ignition System. And we can put you into a Dart Swinger at the right kind of price.

SUPER TRADE-IN VALUES.  
Sure, new car prices are up. But your trade-in has probably never been worth more than now. Come in and talk to us.

Here's "The Clincher."  
Chrysler's new 12-month unlimited mileage passenger-car warranty.  
"For the first 12 months of use, any Chrysler Motors Corporation Dealer will fix, without charge for parts or labor, any part of our 1975 passenger cars we supply (except tires) which proves defective in normal use, regardless of mileage."  
Of course, the owner is responsible for maintenance service such as changing filters and wiper blades.

JOHNSON AUTO SALES  
U.S. Highway 23  
Allen, Ky. 41601

ANNUAL REPORT—FINANCIAL

Year Ending June 30, 1974

FLOYD COUNTY SCHOOL DISTRICT COUNTY OF FLOYD

RECEIPTS

Table of Receipts with columns for Code No., Item, and Total Received for Year. Includes categories like Revenue from Local Sources, State Sources, and Federal Aid.

RECEIPTS (Below Line)

Table of Receipts (Below Line) with columns for Code No., Item, and Total Received for Year. Includes categories like Clearing Accounts & Transfers, Transfers, and Receipts.

EXPENDITURES

Table of Expenditures with columns for Code No., Item, and Total Amount Spent for Year. Includes categories like Administration, Salaries, Instruction, and Contractual Services.

EXPENDITURES

Table of Expenditures with columns for Code No., Item, and Total Amount Spent for Year. Includes categories like Library Supplies, Textbooks, Instruction, and Welfare Activities.

EXPENDITURES

Table of Expenditures with columns for Code No., Item, and Total Amount Spent for Year. Includes categories like Capital Outlay, Equipment, and Debt Service.

RECAPITULATION—A

Table of Recapitulation—A showing balance on hand, total receipts, total cash, total expenditures, and ledger balance close of year.

RECAPITULATION—B

Table of Recapitulation—B showing balance on hand close of year, accounts receivable, balance plus accounts receivable, and accounts payable.

RECAPITULATION—C

Table of Recapitulation—C showing assets: Cash in General Fund, Investments in General Fund, Accounts receivable, Cash in Building Fund, Investments in Building Fund, and Cash in Foundation Program Capital Outlay Fund.

ASSETS

Table of Assets showing Cash in General Fund, Investments in General Fund, Accounts receivable, Cash in Building Fund, Investments in Building Fund, and Cash in Foundation Program Capital Outlay Fund.

LIABILITIES

Table of Liabilities showing Revenue bonds outstanding and Accounts payable.

RECAPITULATION—D

Table of Recapitulation—D showing total amount expended for instructional salaries during the fiscal year.

July 7, 1973

Table of July 7, 1973 transactions including Prestonsburg Postmaster, Stamps, Carl Duff, Expense to Cincinnati, and Floyd County Bd of Educ., ABE Library Program.

August 4, 1973

Table of August 4, 1973 transactions including Otis Akers, George E. Allen, Woodrow Allen, Volney Brent Allen, Dexter Baldrige, James V. Bolen, Brenda Bowling, Ray Brackett, Johnnie Calhoun, Charles Clark, Charles Clark, Debby Click, Lummie Click, Forrest Curry, Huey J. Darby, Blanche Dingus, Lloyd E. Ditto, Russell Frazier, Stephen Halbert, Tyann Hall, Ronald Hager, Wanda Hamilton, James D. Hensley, Howard Hicks, Carl Jenkins, Wilbur R. Jamerson, Winnie B. Johnson, Mildred Kendrick, Harry Martin, Palmer Martin, Gordon Moore, and Gordon Moore.

Table of August 4, 1973 transactions including Joe C. Moore, Marcus Owens, Betty Ann Phillips, Herbert Prater, Wayne Ratliff, Waltus Reynolds, Jr., Bennie Rose, James Salisbury, John W. Shepherd, John M. Slone, Joyce Slone, Maude Slone, Richmond Slone, E. Stanley, Sam Stephens, Anna Sue Stumbo, Lloyd Stumbo, Anna Jean Tackett, Stafford Tackett, Thomas Tackett, Freddie Turner, Linda Wallen, William Lloyd Wells, Estill Hall, Lexie L. Allen, Charles Burke, Katherine Faulkner, Ellis Gearhart, Betty J. Gibson, Effert Hall, Eugene Hopkins, Daniel Lee, Clinton Little, Raymond Manuel, Edgil Moore, Bonnie Newsome, Earl D. Newsome, Vernia Newsome, Taylor Reffett, Oakley Robinson, Charlene Smallwood, Willard Smith, Jimmy Woods, Benjamin D. Yates, Grace Conley, Charles Clark, July Mileage, George E. Allen, July Mileage, Federal Reserve Bank of Cleveland, Aug. Ded., Brent Allen, July Mileage, Lexie L. Allen, July Mileage, Ray Brackett, July Mileage, Huey Darby, July Mileage, Blanche Dingus, June Mileage, Nancy Due Dingus, July Mileage, Gordon Moore, July Mileage, Joe C. Moore, Expense, Marie C. Mullins, July Mileage, John M. Slone, July Mileage, O. E. Stanley, July Mileage, Herbert Ward, July Mileage, William Lloyd Wells, July Mileage, Floyd County Bd. of Educ., Special Voted Tax Fund, Dr. J. D. Adams, Aug. Reg. Meeting, Ray Campbell, Aug. Reg. Meeting, James A. Duff, Aug. Reg. Meeting, Dr. Mary Hall, Aug. Reg. Meeting, John M. Stumbo, Aug. Reg. Meeting, Woodrow Burchett, Legal Services, Sears Roebuck and Co., Inv. 8371901, Carl Duff, Refund, Freddie Turner, Expense to Wayne Body Co., Wayne Sales, Inc., July Bus Bodies, Allen Water Commission, July Utilities, Auxier Road Gas Co., July Utilities, Auxier Water Co., July Utilities, Barnes Transportation Co., July Utilities, Beaver Elkhorn Water Dist., July Utilities, Big Sandy Rural Electric C.C., July Utilities, Columbia Gas of Ky, Inc., July Utilities, Equitable Gas Co., July Utilities, Francis Water Co., July Utilities, The Inland Gas Co., Inc., July Utilities, Kentucky Power Co., July Utilities, Mike Little Gas Co., Inc., July Utilities, Martin Gas Co., July Utilities, Martin Water Co., July Utilities, Maytown Water Works, July Utilities, Mountain Investment Inc., July Utilities, Mud Ck. Water Dist., July Utilities, Ohio-Kentucky Utilities, July Utilities, Prestonsburg Water, Sewer-Natural Gas System, Sandy Valley Water Dist., July Utilities, South Central Bell Telephone Co., July Utilities, D & D Car Wash and Texaco Station, gasoline, Halbert Bros. Standard Sta., gasoline, Howell's Ashland Station, gas, Jim's Truck Stop, gas, Fred Newsome's Gulf Station, gas, Fred Newsome's Gulf Station, gas, Stumbo's Gulf Station, gas, Monroe Vanderpool's Ashland Sta., gas, Castle's Standard Station, gas, Lloyds Standard Station, gas, Lloyd's Standard Station, gas, Martin Gulf Station, gas, Martin Gulf Station, gas, Reitz's Ashland Station, gas, Reitz's Ashland Station, gas, Floyd Co. Bd. of Educ. PL 8910 ESEA Title I Project, Hall-Clark Insurance Agency, Inc., Policy J143610, H. D. Gibson, Labor, Allen Central High School, Luncheon meals for drivers, Dalton R. Conley, Property rental, R. H. Hobbs Company, July account, The Allen Lumber Co., July account, Wm. Arrowood Hardware and Furniture Co., Inv. 59661, The Baker and Taylor Co., Inv. G25-12831M, Ben Franklin Store and B. F. Casual Shop, Bowman Products Division, Inv. 21160, Business Leasing Services, Lease Payment, Big Sandy Motor Co., Inv. 2678, 2618, Brock-McVey Refrigeration Supply Co., Inv. 4483 3526, C-T Engineering Co., 101629A, Carrinton Dist. Co., July account, Del Chemical Corp., July account, Demco Educational Cor., Inv. 701186, A. B. Dick Products Co., Inv. 23604, James Donahoe, bus keys, East Kentucky Auto Parts, Inc., July account, Elliott Glass & Electric Co., Inc., July account, Fraley-Dearing Motor Sales, Inc., Inv. 3961, General Sales Co., Inv. 032781, Glidden-Durhee Division of Scm Cor., Inv. 6205, Hall Concrete Products Co., July Acct., The Kroger Co., Supplies, JS Latta Inc., Inv. 062032 063967, Laven's Recapping, Inv. 1655, Lloyd's Hardware, July account, Martin Supply Co., Inc., July account.

Table with 2 columns: Description and Amount. Includes items like 10566 R. V. May Co., Memarrage 6408 (65.05), 10567 Mountain Printing Co., Inv. 1861 1860 (98.40), 10568 Pike Automotive Supply Inc., July account (85.32), 10569 Point Express Inc., July account (96.43), 10570 Prestonsburg Clean Towel Service, June Towel Service (90), 10571 Peerless Auto Supply Co., Inv. 70081 70091 (429.53), 10572 Porter Electronics Company, Inv. 6358 (38.04), 10573 The Prestonsburg Publishing Co., July account (112.98), 10574 Ridgeway Distributors, Inv. 6122 6114 (869.90), 10575 S & R Cleaning, Mowed lawns (80.00), 10576 Sandy Valley Hardware S, July account (111.79), 10577 Standard Oil Co., Inv. 27240 (109.94), 10578 SVE-Society For Visual Education, Inc., Inv. 55498 (134.84), 10579 Stephens Electric, Inv. 01000 (12.75), 10580 Bob Sumerel Tire Co., Inc., Inv. 15572 (1,053.40), 10581 Texas Refinery Corp., Inv. 37141 (234.90), 10582 Thompsons Sanitary Supply House, Inc., Inv. 106445 (114.00), 10583 F. S. VanHoose and Company, Inc., July Acct. (1,038.19), 10584 Howard J. Vichers, Inv. 8540 (51.20), 10585 Carl H. Martin, Distributors, Inv. 731-D (85.97), 10586 Bruce Walters Ford Sales, Inc., July Acct. (788.75), 10587 Ward's Auto and Truck Parts, July account (368.19), 10588 Western Auto Associates Store, July account (4.00), 10589 Womwell Automotive Parts Co., Inv. 89553 75176 (198.00), 10590 Jefferson National Insurance Co., for Lexie Allen (50.00), 10591 Prestonsburg Postmaster, Stamps (90.00), 10592 Joe C. Moore, Expense to Frankfort (40.00), 10593 Blue Cross Hospital Plan, Group 30252 (721.72), 10594 Prestonsburg Postmaster, Stamps (55.46), 10595 Allen Elem. Lunchroom, Reimbursement (3,917.82), 10596 Auxier Elem. Lunchroom, Reimbursement (1,255.72), 10597 Betsy Layne Consolidated Lunchroom, Reimbursement (3,692.72), 10598 Clark Elem. Lunchroom, Reimbursement (3,716.94), 10599 Drift Elem. Lunchroom, Reimbursement (954.91), 10600 Garrett Elem. Lunchroom, Reimbursement (1,903.20), 10601 Harold Elem. Lunchroom, Reimbursement (2,979.86), 10602 J. M. Stumbo Elem. Lunchroom, Reimbursement (6,830.57), 10603 Martin Elem. Lunchroom, Reimbursement (3,390.44), 10604 Maytown Elem. Lunchroom, Reimbursement (1,595.48), 10605 Melvin Elem. Lunchroom, Reimbursement (1,692.68), 10606 Prater Elem. Lunchroom, Reimbursement (757.36), 10607 Prestonsburg Elem. Lunchroom, Reimbursement (4,626.76), 10608 Prestonsburg High Lunchroom, Reimbursement (2,337.08), 10609 Rural Lunch Program, Reimbursement (1,954.28), 10610 Wayland Elem. Lunchroom, Reimbursement (2,315.60), 10611 Weeksbury Elem. Lunchroom, Reimbursement (1,111.12), 10612 Osborne Elem. Lunchroom, Reimbursement (3,859.44), 10613 Wheelwright H. S. Lunchroom, Reimbursement (1,716.20), 10614 Allen Central H. S. Lunchroom, Reimbursement (4,283.52), 10615 McDowell Consolidated Lunchroom, Reimbursement (8,733.50), 10616 Joe C. Moore, Trip to Frankfort (50.00), 10617 Floyd Co. Bd. of Educ. Ky. Tax Fund, Aug. Ded. (981.91), 10618 Treasurer of Kentucky, Aug. Teachers Retirement (1,656.42), 10619 Floyd Co. Bd. of Educ. Social Security Rev. Fund (1,980.96), 10620 City of Prestonsburg Aug. Ded. (121.08), 10621 Floyd Co. Bd. of Educ. PL 8910 ESEA Title I (75,000.00), 10622 Freddie Turner, Expense (25.00), 10623 Floyd Co. Bd. of Educ. ESEA Title I (15,716.00), 10624 Floyd Co. Bd of Educ. PL 8910 ESEA Title I Project 8 (13,609.32), 10625 Floyd Co. Bd. of Educ. Basic Adult Program (3,778.84)

September 1, 1973

Table with 2 columns: Description and Amount. Includes items like 10626 Otis Akers (446.83), 10627 George E. Allen (710.09), 10628 Woodrow Allen (888.66), 10629 Volney Brent Allen (542.48), 10630 Dexter Baldrige (574.35), 10631 Edmund L. Blackburn (82.25), 10632 James V. Bolen (918.30), 10633 Brenda G. Bowling (246.03), 10634 Ray Brackett (1,068.57), 10635 Ned Bush (145.00), 10636 Johnnie Calhoun (253.89), 10637 Charles Clark (1,056.37), 10638 Charles Clark (186.30), 10639 Debbie Click (230.46), 10640 Lummie Click (450.82), 10641 Forrest Curry (942.33), 10642 Huey Darby (564.79), 10643 Blanche E. Dingus (759.45), 10644 Lloyd E. Ditto (418.82), 10645 Russell Frazier (417.12), 10646 Stephen Halbert (545.47), 10647 Tyann Hall (261.23), 10648 Ronald Hager (804.88), 10649 Wanda Hamilton (450.43), 10650 James D. Hensley (835.02), 10651 Howard Hicks (416.89), 10652 Carl Jenkins (413.06), 10653 Wilbur Jamerson (989.50), 10654 Winnie B. Johnson (787.37), 10655 Mildred Kendrick (667.04), 10656 Harry Martin (439.12), 10657 Palmer Martin (424.36), 10658 Gordon Moore (243.79), 10659 Gordon Moore (915.97), 10660 Joe C. Moore (630.45), 10661 Marcus Owens (825.53), 10662 Betty Ann Phillips (336.02), 10663 Herbert Prater (790.70), 10664 Wayne Ratliff (1,078.09), 10665 Waltust Reynolds, Jr. (430.71), 10666 Bennie Rose (439.12), 10667 John W. Shepherd (689.95), 10668 James Salisbury (774.78), 10669 John M. Slone (553.69), 10670 Joyce Slone (325.59), 10671 Maude Slone (267.46), 10672 Richmond Slone (678.74), 10673 O. E. Stanley (709.62), 10674 Sam Stephens (490.36), 10675 Anna Sue Stumbo (742.08), 10676 Lloyd Stumbo (853.73), 10677 Anna Jean Tackett (369.86), 10678 Stafford Tackett (422.99), 10679 Thomas Tackett (888.23), 10680 Freddie Turner (591.32), 10681 Linda Wallen (251.03), 10682 William L. Wells (682.34), 10683 Lexie L. Allen (201.27), 10704 Charles Burke (125.84), 10705 Katherine Faulkner (128.54), 10706 Ellis Gearheart (134.16), 10707 Betty J. Gibson (102.68), 10708 Effert Hall (118.21), 10709 Eugene Hopkins (118.21), 10710 Daniel Lee (118.21), 10711 Noah Johnson (12.80), 10712 Clinton Little (134.16), 10713 Raymond Manuel (134.16), 10714 Edgil Moore (122.30), 10715 Bonnie Newsome (118.21), 10684 George E. Allen, Aug. Mileage (38.40), 10685 Charles Clark, Aug. Mileage (77.20), 10686 Brent Allen, Aug. Mileage (44.06), 10687 Lexie Allen, Aug. Mileage (56.40)

Table with 2 columns: Description and Amount. Includes items like 10688 Oliver E. Allen, Aug. Mileage (50.90), 10689 Ray Brackett, Aug. Mileage (118.07), 10690 Nancy Sue Dings, Aug. Mileage (35.00), 10691 Estill Hall, Aug. Mileage (50.70), 10692 Winnie B. Johnson, Aug. Mileage (84.80), 10693 Mildred Kendrick, Aug. Mileage (57.80), 10694 Marie C. Mullins, Aug. Mileage (62.88), 10695 Herbert Prater, Aug. Mileage (54.34), 10696 Anna Lee Scott, Aug. Mileage (36.00), 10697 John W. Shepherd, Aug. Mileage (48.60), 10698 Richmond Slone, Aug. Mileage (95.88), 10699 O. E. Stanley, Aug. Mileage (72.00), 10700 Anna Sue Stumbo, Aug. Mileage (168.89), 10701 Herbert L. Ward, Aug. Mileage (75.70), 10702 William Lloyd Wells, Aug. Mileage (40.40), 10703 Marcus Owens, Aug. Mileage (32.10), 10736 Federal Reserve Bank of Cleveland, Sept. Ded. (7,068.90), 10737 Allen Water Commission, Aug. Utilities (89.96), 10738 Auxier Road Gas Co., Aug. Utilities (18.11), 10739 Auxier Water Co., Aug. Utilities (31.19), 10740 Barnes Transportation Co., Aug. Utilities (9.87), 10741 Beaver Elkhorn Water Dist., Aug. Utilities (63.37), 10742 Big Sandy Rural Electric C. C., Aug. Utilities (100.36), 10743 Columbia Gas of Kentucky, Inc., Aug. Utilities (48.44), 10744 Equitable Gas Co., Aug. Utilities (14.28), 10745 Francis Water Co., Aug. Utilities (47.20), 10746 The Inland Gas Co., Inc., Aug. Utilities (6.72), 10747 Kentucky Power Co., Aug. Utilities (4,514.18), 10748 Mike Little Gas Co., Inc., Aug. Utilities (80.08), 10749 Martin Gas Co., Aug. Utilities (40.43), 10750 Martin Water Co., Aug. Utilities (148.11), 10751 Maytown Water Works, Aug. Utilities (75.00), 10752 Mountain Investment Inc., Aug. Utilities (165.00), 10753 Ohio-Kentucky Utilities, Aug. Utilities (161.16), 10754 Prestonsburg Water & Sewer & Natural Gas System (547.83), 10755 Sandy Valley Water Dist., Aug. Utilities (299.26), 10756 South Central Bell Telephone Co., Aug. Utilities (323.52), 10757 Mud Creek Water Dist., Aug. Utilities (113.93), 10758 Joe C. Moore, Expense to Frankfort (50.00), 10759 Point Express, Freight Pick Up Batteries (18.97), 10760 VOID (10761 VOID (10762 Joyce Stewart, Aug. Mileage (61.30), 10763 Gordon Moore, Aug. Mileage (6.40), 10764 Dr. James D. Adams, Aug. Meeting (10.00), 10765 Ray Campbell, Aug. Meeting (12.40), 10766 James A. Duff, Aug. Meeting (13.40), 10767 Dr. Mary Hall, Aug. Meeting (15.00), 10768 John M. Stumbo, Aug. Meeting (13.88), 10769 Woodrow Burchett, Aug. Legal Services (125.00), 10770 Dalton R. Conley, Prop. Rental (65.00), 10771 H. A. Casey, Mowing Football Field (36.00), 10772 Martin Concrete Products, Digging Ditch (97.50), 10773 Hall-Clark Ins. Agency Inc. 162AB0950 549321 (1,787.00), 10774 Mrs. John Ousley, Rent (45.00), 10775 The Allen Lumber Co., Aug. Acct. (2,034.95), 10776 Arrowood's Hardware, Aug. Acct. (103.67), 10777 The Baker & Taylor Co., Aug. Acct. (1,565.84), 10778 Big Sandy Motor Co., Aug. Acct. (539.10), 10779 Bowman Products Div. C783-516-1 (3.97), 10780 Branchland Pipe & Supply Co., Inc. 10168 (420.84), 10781 Brock-McVey Refrigeration Co., Aug. Acct. (433.93), 10782 VOID (10783 Business Leasing Service, Lease Payment (71.93), 10784 Central Scientific Co., C157265 (12.40), 10785 Central School Supply Co. 1178 (72.82), 10786 Columbia Paint Corp., 2255 (1,398.78), 10787 Culligan, 9738M (135.10), 10788 Del-Chemical Corp., Aug. Acct. (1,873.28), 10789 College Broom Factory, 7534 (528.00), 10790 A. B. Dick Product Co., Aug. Acct. (20.66), 10791 Doxol 2619 WEC, Aug. Acct. (159.04), 10792 EP Grigsby 5 & 10, McDowell NSF Science (10.01), 10793 East Kentucky Auto Parts, Inc., Aug. Acct. (497.05), 10794 Eastern Kentucky Educational Development Corp. (142.00), 10795 Elliott Glass & Electric Co., Inc., Aug. Acct. (536.35), 10796 Ebsco Subscription Services, 18694 (317.31), 10797 J. C. Faulkner, Inv. 173228 (626.22), 10798 Fraley-Dearing Motor Sales, Inc. 4297 (4.39), 10799 Gaylord Bros., Inc., Aug. Acct. (197.19), 10800 General Sales Co., 034501 (1,174.35), 10801 Hall Marine & Mobile Homes, 10898 (2.10), 10802 Harris Bros. Construction Co., Inc. 2824 (73.82), 10803 Hayes Bros. Drilling Co., Repairing Gas & Water Lines (255.00), 10804 Charles Heironymous, M.D., Physical (5.00), 10805 Home Office Supply Co., Aug. Acct. (46.70), 10806 The Interstate Printer & Publishers Inc., Aug. Acct. (185.04), 10807 Kenway Chemical Co. of Kentucky, Aug. Acct. (766.04), 10808 Laven's, 1598 (312.00), 10809 Lester Motors, Aug. Acct. (108.99), 10810 Listening Library Inc., 14400 (20.70), 10811 Lloyd Hardware, Aug. Acct. (285.34), 10812 3-M Business Products, CX14046 (16.47), 10813 Martin Supply Co., Inc., Aug. Acct. (163.75), 10814 Carl H. Martin, Dist., 14213 (228.13), 10815 R. V. May Co., 16722 (9.00), 10816 McGraw-Hill Book Co., Aug. Acct. (52.70), 10817 McJunkin Corp., Aug. Acct. (148.13), 10818 Mid-South Magazine Agency Inc., Aug. Acct. (550.00), 10819 Mountain Printing Co., Aug. Acct. (147.92), 10820 Mud Creek Health Project, Physicals (10.00), 10821 Music-Carter-Hughes Chevrolet-Buick Inc. (20.60), 10822 National Paint & Oil Co., Inc. 65144 (405.70), 10823 J. C. Penny Co., Inc., Aug. Acct. (8.00), 10824 Pike Automotive Supply, Aug. Acct. (24.52), 10825 Porter Industries, Aug. Acct. (13.10), 10826 Potter Medical Clinic, Physicals (10.00), 10827 Prestonsburg Clean Towel Service, Aug. Acct. (1.80), 10828 Prestonsburg Publishing Co., Aug. Acct. (25.98), 10829 VOID (10830 R-S Truck Body Co., Inc. 20165 (37.95), 10831 Sandy Valley Hardware Co., Aug. Acct. (1,164.59), 10832 Sargent-Welch Scientific Co., Aug. Acct. (33.75), 10833 Sexauer Mfg. Company Inc. 0424 (17.37), 10834 Snap-On Tools Corporation, 2GA 22677 (29.64), 10835 Daniel Spurlock, M.D., Physicals (15.00), 10836 S & R Cleaning, Mowed Lawn 3 times (60.00), 10837 Standard Oil Co., Aug. Acct. (93.53), 10838 State Wide Press, Aug. Acct. (82.00), 10839 Prestonsburg Sundry Store, PGS NSF Science (4.82), 10840 SVE-Society For Visual Education, Inc., Aug. Acct. (322.09), 10841 Thompsons Sanitary House, Inc., Aug. Acct. (172.00), 10842 Treasurer of Kentucky-Dept. of Surplus Property (534.40), 10843 F. S. VanHoose & Co., Inc., Aug. Acct. (57.72), 10844 Howard J. Vickers, Aug. Acct. (750.20), 10845 Bruce Walters Ford Sales, Inc., Aug. Acct. (164.92), 10846 Ward's Auto & Truck Parts, Aug. Acct. (51.23), 10847 J. Weston Walch, Publisher. 224713 (4.28), 10848 The H. W. Wilson Co., Aug. Acct. (96.20), 10849 Womwell Automotive Parts Co., Aug. Acct. (412.62), 10850 American Library Association, Title II (4.50), 10851 The Baker & Taylor Co., Aug. Acct. Title II (108.97), 10852 Guidance Association, 810589 Title II (40.00), 10853 United Publishers Library Services, A797989 B797989-1 Title II (126.79), 10854 The H. W. Wilson Co., Title II (55.00), 10855 Prestonsburg Postmaster, Stamps (100.00), 10856 Elizabeth M. Jones, Aug. Mileage (35.00), 10857 Dorothy Hall, Aug. Mileage (47.90), 10858 Blanche Dingus, July and August Mileage (193.26)

Table with 2 columns: Description and Amount. Includes items like 10859 Jefferson National Life Insurance Sept. Ded. (50.00), 10860 Blue Cross Hospital Plan, Inc., Group 30252 (721.72), 10861 Gordon Moore, Trip to Frankfort (50.00), 10862 Dr. J. D. Adams, Sept. Spec. (10.00), 10863 Ray Campbell, Sept. Spec. (12.40), 10864 James A. Duff, Special Sept. (13.40), 10865 Dr. Mary A. Hall, Special Sept. (15.00), 10866 Greyhound Line East, Transportation on EKEDC Forms (3.10), 10867 Floyd Co. Bd. of Educ. NYC Transfer (25,780.00), 10868 A. B. Dick Products Co., Purchase of copier machine (68.58), 11052 Eula N. Conley, Contract Driver (686.50), 11053 Fred Conn, Contract Driver (256.50), 11054 Roberta Frasure, Contract Driver (315.00), 11044 Maxine Kinney, Contract Driver (355.50), 11036 Gwendolyn Lafferty, Bus driver (277.10), 11057 Kelly Layne, Jr., Contract Driver (172.98), 11058 Joe W. Lewis, Contract Driver (225.00), 11059 Wm. O. Nelson, Contract Driver (459.00), 11060 Melvin Newman, Contract Driver (206.10), 11061 Lovellen Pitts, Contract Driver (157.50), 11062 Aaron Shepherd, Contract Driver (112.50), 11063 Thelma Shepherd, Contract Driver (157.50), 11064 Hall-Clark Insurance Co., Fleet Insurance (12,120.00), 11067 Allen Elementary Lunchroom, April 1973 Adj. Reimbursement (928.00), 11068 Federal Reserve Bank of Cleveland, Sept. Ded. (2,767.00), 11069 Lexington Transit Corp., 8 signs plastic bus stops (12.00), 22070 Floyd Co. Bd. of Educ. PL8910 Title I Project 9 (17,346.00), 11071 Floyd Co. Bd. of Educ. Title VI ESEA Project 203 (2,075.00), 11072 Prestonsburg Postmaster, Stamps (200.00), 11073 Floyd Co. Bd. of Educ. Community Based Right To Read (325.00), 11074 Floyd Co. Bd of Educ. ABE Library Project Transfer (6,229.00), 11075 Bruce Hamilton, Drayage (55.00), 11076 Floyd Co. Bd. of Educ. Basic Adult Prog. (2,321.88), 11077 Edgel Hall, Drayage (35.00), 11078 Charles D. Robinson, Drayage (30.00), 11079 Floyd Co. Bd. of Educ. Ky. Tax Fund, Sept. Ded. (1,722.17), 11080 City of Prestonsburg, Sept. Ded. (195.28), 11081 Floyd Co. Bd. of Educ. Sec. Sec. Revolving Fund (6,851.97), 11082 Treasurer of Kentucky, Sept. Ded. (2,025.38), 11083 Blue Cross Hospital Plan, Group 30447 (404.56), 11076 Earl D. Newsome (128.54), 11077 Vernia Newsome (118.21), 11078 Oakley Robinson (134.16), 11079 Charlene Smallwood (64.94), 11072 Willard Smith (116.78), 11071 Jimmy Woods (128.54), 11072 Benjamin Yates (127.10), 11073 Estill Hall (391.05), 11074 Anna Lee Scott (141.72), 11075 Clea Bates (146.52), 11076 Colleen Cornette (129.15), 11077 Shirley M. Dingus (136.29), 11078 Virginia Green (17.79), 11079 Imogene Hackworth (41.52), 11076 Vickie Hamilton (81.35), 11077 Margaret Gay Hatfield (144.86), 11073 Deborah E. Johnson (135.59), 11073 Marjorie Lovely (136.29), 11074 Greta Gay Newsome (152.95), 11075 Donna Rice (86.30), 11086 Felix Bolen (182.98), 11087 Frances Branham (216.47), 11081 Charles E. Burke (204.62), 11082 Mary Conley (216.81), 11087 Wanda L. Duff (107.95), 11084 Katherine Faulkner (192.21), 11085 Betty Jean Gibson (191.59), 11086 Della Hall (119.63), 11087 Effert Hall (105.22), 11088 Marie Hall (214.01), 11089 Eugene Hopkins (195.55), 11080 Ola Howard (107.95), 11081 Flotina Jones (114.39), 11082 Denver Lafferty (203.52), 11083 Turner Lafferty (184.36), 11084 Daniel Lee (216.81), 11085 Clinton Little (118.63), 11086 Eva Mae Little (121.51), 11087 Raymond Manuel (218.95), 11088 Norma Martin (207.05), 11089 Edgil Moore (207.02), 11089 Eva Moore (101.68), 11091 Bonnie Newsome (195.55), 11092 Earl Denver Newsome (171.80), 11093 Jewell Faye Newsome (228.78), 11094 Vernia Newsome (195.55), 11095 Claude Pack (206.09), 11096 Juanita Prater (107.95), 11097 Taylor Reffett (263.84), 11098 Mossie Robinson (186.52), 11099 Oakley Robinson (228.78), 11090 Robert L. Robinson (25.42), 11091 Charlene Smallwood (216.81), 11092 Willard Smith (190.82), 11093 Ralph Smock (194.31), 11094 Charles M. Tackett (127.10), 11095 Opal Vaughn (157.87), 11096 Beth Lee Wallen (211.26), 11097 Jimmy Woods (186.42), 11098 Benjamin Yates (177.94), 11099 Clifford Adkins (198.01), 11091 Benjamin M. Akers (174.35), 11091 Georgia Ann Allen (187.41), 11092 Adrian E. Bentley (150.12), 11093 Edgar Boggs (186.32), 11094 H. A. Casey (151.07), 11095 Kenneth Castle (168.78), 11096 Beulah Collins (178.52), 11097 Carl Duff (236.08), 11098 Tilton Dye (147.17), 11099 James R. Falestead (263.55), 11092 Teddie Frasure (278.15), 11091 Glenn Frazier (127.17), 11092 Roy Frazier (164.67), 11093 Garnet Goble (133.43), 11094 Phyllis D. Hagens (186.32), 11095 Denzil Halbert (165.07), 11096 Effert Hall (165.17), 11097 Malcolm Hall (45.45), 11098 Hayes E. Hamilton (141.14), 11099 Jan M. Hamilton (72.85), 11093 Avery Lee Harmon (74.99), 11091 Franklin Honeycutt (180.22), 11092 Luther Jarrrell (191.04), 11093 Charles Joseph (168.78), 11094 Harold Kidd (168.78), 11095 Jean Kidd (62.53), 11096 Bert Layne (10.75), 11097 Gloria Anna Layne (165.17), 11098 Clinton Little (191.04), 11099 Zeda Martin (165.17), 11090 Homer McKenzie (168.78), 11091 Tom Meade (165.17), 11092 J. R. Miller (168.78), 11093 Gary N. Newman (89.83), 11094 Klinton Newsome (179.91), 11095 Earl Patrick (191.04), 11096 Perry Prater (164.67), 11097 Buddy Ratliff (144.66), 11098 James Reynolds (176.09)

Table with 2 columns: Description and Amount. Includes items like 10949 Ray Reynolds (179.91), 10950 Harold Sammons, Sr. (132.53), 10951 Harold Sammons, Jr. (143.76), 10952 Larry Shipley (146.17), 10953 Danny Slone (297.67), 10954 Freddie Smallwood (247.18), 10955 Hansford Spears (168.78), 10956 Harlis Spears (88.44), 10957 Vernan Stumbo (147.17), 10958 Charles Tackett (167.78), 10959 Claude Tackett (224.57), 10960 Normes Thornsburng (191.04), 10961 Frank Vaughn Jr. (165.07), 10962 Homer Vicars (147.17), 10963 Shannon Wallen (168.78), 10964 Sammie E. Wells (133.65), 10965 Charles Yates (200.31), 20966 Hershel E. Yates (191.04), 10967 Alleane Adkins (213.53), 10968 Ollie Allen (125.64), 10969 Blanche Bamer (185.18), 10970 Margaret Bays (236.41), 10971 Mary Jane Bays (234.74), 10972 Maxine Boyd (132.99), 10973 Colleen Burchett (161.00), 10974 Pauline Burchett (25.35), 10975 Blanche Castle (197.57), 10976 Bertha Click (101.75), 10977 Lois Cline (203.36), 10978 Jean Collett (115.24), 10979 Shelby Jean Conley (216.81), 10989 Patsy Sue Crisp (202.31), 10981 Claudia A. Curry (239.39), 10982 Floria Dillion (155.83), 10983 Faye V. Dingus (202.61), 10984 Cynthia Dove (185.66), 10985 Pearl Ellis (274.23), 10986 Darcas Fannin (193.29), 10987 Marie Fitzpatrick (216.04), 10988 Susan Frazier (175.41), 10989 Erma Gayheart (216.81), 10990 Mavis Gearheart (153.64), 10991 Viola Gibson (226.72), 10992 Ella Ruth Hall (255.14), 10993 Melvinia Hall (232.96), 10994 Minnie Alice Hall (150.49), 10995 Veda Hamilton (196.19), 10996 Clara Harris (146.86), 10997 Sadie Hayes (180.57), 10998 Ernestine Hicks (193.29), 10999 Melvina Howell (255.14), 11000 Susan Howell (243.72), 11001 Ruth Huff (28.73), 11002 Elfriede Isaac (210.14), 11003 Mildred Johnson (177.95), 11004 Lorena Johnstone (157.28), 11005 Lillie Jones (196.19), 11006 Minnie Justice (200.09), 11007 Lack Lafferty (178.30), 11008 Doty Gay Layne (175.41), 11009 Levean Lewis (139.76), 11010 Roberta S. Lewis (174.75), 11011 Mable McIntosh (200.09), 11012 Fanny Martin (252.74), 11013 Vivian Doris Martin (174.75), 11014 Joan Meade (257.13), 11015 Virginia K. Meade (234.22), 11016 Betty Mullins (193.29), 11017 Viola Music (193.29), 11018 Fayetta Nelson (71.05), 11019 Maggie Newman (172.95), 11020 Eloise Newsome (193.29), 11021 Martha Newsome (255.14), 11022 Eliza Oaks (166.67), 11023 Geraldine Osborne (200.36), 11024 Margie Sue Osborne (269.16), 11025 Alva Mae Ousley (214.11), 11026 Cloetta Ousley (149.90), 11027 Loretta Ousley (185.86), 11028 Allie Owens (122.44), 11029 Clara Pack (179.55), 11030 Phyllis J. Pitts (208.86), 11031 Linda Mae Porter (99.67), 11032 Marie Prater (214.11), 11033 Lea Belle Rice (182.75), 11034 Ruby L. Robinson (214.09), 11035 Julie A. Roope (171.18), 11036 Teresa Scott (120.33), 11037 Hazel C. Shepherd (218.22), 11038 Eula Mae Sizemore (174.75), 11039 Minnie Smith (74.55), 11040 Ruby Spencer (73.98), 11041 Mary Stone (174.75), 11042 Phyllis Stratton (175.41), 11043 Fannie Stumbo (196.19), 11044 Lois Tackett (273.96), 11045 Elizabeth Triplett (137.43), 11046 Mary Ruth Tuttle (215.62), 11047 Hazel Vanover (177.59), 11048 Alicetean Ward (174.75), 11049 Gladys B. Ward (195.55), 11050 Gertrude Webb (59.31), 11051 Louise Williams (99.86), 11065 Edith Gayheart (47.07), 11066 Randall McKinney (88.57), October 6, 1973 (11084 Otis Akers (396.00), 11085 George E. Allen (746.05), 11086 Woodrow Allen (829.82), 11087 Volney Brent Allen (510.85), 11088 Dexter Baldrige (547.62), 11089 Edmund L. Blackburn (337.42), 11090 James V. Bolen (848.84), 11091 Brenda G. Bowling (210.10), 11092 Ray Brackett (1,027.17), 11093 Ned Bush (502.85), 11094 Johnnie Calhoun (206.52), 11095 Charles Clark (1,001.45), 11096 Charles Clark (186.30), 11097 Debbie Click (195.75), 11098 Lummie Click (393.91), 11099 Forrest S. Curry (713.89), 11100 Janice Damron (290.66), 11101 Huey Darby (533.34), 11102 Blanche E. Dingus (712.45), 11103 Lloyd Ditto (378.69), 11104 Russell Frazier (445.78), 11105 Stephen Halbert (499.39), 11106 Tyann Hall (225.73), 11107 Ronald Hager (735.93), 11108 Wanda Hamilton (392.03), 11109 James D. Hensley (754.71), 11110 Howard Hicks (363.35), 11111 Wilbur R. Jamerson (717.69), 11112 Carl Jenkins (430.99), 11113 Winnie B. Johnson (728.63), 11114 Mildred Kendrick (648.28), 11115 Harry Martin (394.06), 11116 Palmer Martin (384.22), 11117 Gordon Moore (758.43), 11118 Joe C. Moore (661.97), 11119 Marcus Owens (774.25), 11120 Betty Ann Phillips (285.13)

Table with 2 columns: Description and Amount. Includes items like 11121 Herbert Prater, 11122 Wayne Ratliff, 11123 Taylor Reffett, etc.

Table with 2 columns: Description and Amount. Includes items like 11293 S & R Cleaning, Sept. Acct., 11294 Standard Oil Co., Invoices, 11295 State Wide Press, Sept. Acct., etc.

Table with 2 columns: Description and Amount. Includes items like 11204 Gwendolyn J. Hammonds, 11205 Polly Harmon, 11206 Tamara K. Hicks, etc.

Table with 2 columns: Description and Amount. Includes items like 11512 Alex Adkins, 11513 Clifford Adkins, 11514 Benjamin Akers, etc.



11684 Gordon Moore, Oct. mileage	118.29
11685 Marie C. Mullins, Oct. mileage	8.73
11686 Marcus Owens, Oct. mileage	64.80
11687 Herbert Prater, Oct. mileage	92.63
11688 Richmond Stone, Oct. mileage	130.20
11689 O. E. Stanley, Oct. mileage	24.70
11690 Anna Sue Stumbo, Oct. mileage	172.10
11691 William L. Wells, Oct. mileage	4.80
11740 Allen Water Commission, Oct. utilities	108.36
11741 Auxier Rd. Gas Co., Inc., Oct. utilities	106.24
11742 Auxier Water Co., Oct. utilities	43.05
11743 Barnes Transportation, Oct. utilities	10.50
11744 Beaver-Elkhorn Water District, Oct. utilities	105.00
11745 Big Sandy Rural Electric Co-operative Corp.	122.11
11746 Columbia Gas of Kentucky, Inc., Oct. utilities	194.13
11747 Equitable Gas Co., Oct. utilities	11.76
11748 Francis Water Co., Oct. utilities	86.05
11749 The Inland Gas Co., Inc., Oct. utilities	30.87
11750 Kentucky Power Co., Oct. utilities	8,894.21
11751 Mike Little Gas Co., Inc., Oct. utilities	241.68
11752 Martin Gas Co., Oct. utilities	70.62
11753 Martin Water Co., Oct. utilities	179.30
11754 Maytown Water Works, Oct. utilities	75.00
11755 Mountain Investment, Inc., Oct. utilities	165.00
11756 Mud Ck. Water Dist., Oct. utilities	147.00
11757 Ohio-Kentucky Utilities, Inc., Oct. utilities	272.16
11758 Prestonsburg Waer, Sewer & Natural Gas System	569.71
11759 Sandy Valley Water Dist., Oct. utilities	220.98
11760 South Central Bell, Oct. Utilities	360.84
11761 Akers Gulf Station, gas	200.06
11762 Akers 66 Station, gas	193.29
11763 Allens Gulf, gas	201.16
11764 B & K Gulf, gas	94.47
11765 B & K Gulf, gas	5.96
11766 Cantrells Ashland Station, gas	150.25
11767 Castles Standard Station, gas	8.30
11768 Castles Standard Station, gas	147.21
11769 Castles 76 Station, gas	87.14
11770 C & F Gulf, gas	5.63
11771 C & F Gulf, gas	213.40
11772 Clarks 66 Station, gas	157.24
11773 Community Standard Station, gas	84.48
11774 Conns Texaco Station, gas	205.28
11775 D & D Texaco Station, gas	198.39
11776 Duff's Ashland Station, gas	160.44
11777 Tilton Dye Ashland, gas	179.09
11778 Tilton Dye Ashland Station, gas	6.77
11779 Frasures Texaco Station, gas	231.11
11780 Howard Gobles Ashland, gas	133.35
11781 Hackworths Texaco, gas	78.43
11782 Hagans Standard Station, gas	4.48
11783 Hagans Standard Station, gas	106.42
11784 Halbert Bros. Standard, gas	100.69
11785 Denzil Halbert, Reimbursement	2.00
11786 Halls Texaco Station, gas	109.46
11787 Hamilton Gulf Station, gas	82.96
11788 Hamiltons Texaco, gas	104.28
11789 Hancock Supertest, gas	17.92
11790 Hunters Gulf Station, gas	107.88
11791 Graydon Howards Texaco, gas	186.14
11792 Howells Ashland Station, gas	11.68
11793 Howells Ashland Station, gas	114.03
11794 Imes Standard Station, gas	156.06
11795 Imes Standard Station, gas	118.02
11796 Joe's Gulf Station, gas	104.44
11797 Johnny's Texaco Station, gas	59.61
11798 Ky. Oil & Refining Co., gas	157.57
11799 Langley Gulf Station, gas	17.22
11800 Lloyds Standard Station, gas	80.02
11801 Lloyds Standard Station, gas	4.56
11802 Martin Gulf, gas	92.43
11803 Martin Gulf, gas	51.96
11804 Martin Phillip 66 Station, gas	100.63
11805 Martins Standard Station, gas	133.23
11806 Martin Union 76 Station, gas	90.00
11807 H. F. Meades Texaco, gas	142.70
11808 Hobert Mulletts Phillip 66 Station, gas	109.91
11809 Nelsons Ashland Station, gas	124.18
11810 Freeman Newman Standard, gas	150.54
11811 Nona Jean Nelson, gas	218.96
11812 Nitches 66 Station, gas	37.76
11813 Pauls Texaco, gas	79.17
11814 Reitz Ashland Station, gas	120.29
11815 Reitzs Ashland Station, gas	165.22
11816 Scotts Standard Station, gas	4.60
11817 Jeff Scotts Standard Station, gas	97.50
11818 Verlin Shores Ashland, gas	125.01
11819 Slone Gulf Station, gas	82.28
11820 Snyder Station, gas	86.32
11821 Stumbo Gulf, gas	4.38
11822 Stumbo Gulf Station, gas	139.49
11823 Stumbo Texaco, gas	21.62
11824 Stumbo Texaco Station, gas	179.98
11825 Thomas Todds Grocery, gas	114.99
11826 Toms Texaco, gas	136.01
11827 Turners Gulf Station, gas	132.64
11828 Monroe Vanderpools, gas	125.17
11829 Vicars Gulf Station, gas	92.19
11830 Della Wallens Ashland, gas	174.39
11831 Wells Ashland Station, gas	142.15
11832 Settles Texaco Station, gas	11.12
11833 Palmer Patton Gulf, gas	29.26
11834 Joe C. Moore, expense	60.00
11835 The American Library & Education Services Co.	4.11
11836 The Baker & Taylor Co., on account	2,925.56
11837 The Baker & Taylor Co., Audio Visual Services Division	35.00
11838 J. S. Latta Inc., 001420	125.70
11839 SVE-Society For Visual Education Inc., 69074	66.66
11840 R. James D. Adams, Reg. meeting	10.00
11841 Ray Campbell, Bd. meeting	12.40
11842 James A. Duff, Bd. meeting	13.40
11843 John M. Stumbo, Bd. Meeting	13.88
11844 Woodrow Burchett Legal Ser.	125.00
11845 Dalton R. Conley, Property Rental	65.00
11846 John Ousley, Leason on garbage dump	45.00
11847 Oil Chemical & Atomic Workers Internation Union	50.00
11848 Tom Meade, coal	132.00
11849 Turner Elkhorn Mining Co., C73-118	143.00
11850 Automobile Club Insurance, on account	205.00
11851 Ben Franklin Store, 4	1.00
11852 A & A Distributors, Inc., on account	49.58
11853 The Acme Holder Co., 10140	457.60
11854 Addressograph Multigraphs Division	585.10
11855 The Allen Lumber Co., on account	1,367.88
11856 Lawton Ray Allen CPA, Sheriff Settlement	150.00
11857 Wm. Arrowood Hardware & Furniture Co., 68249	15.90
11858 The Baker & Taylor Company, on account	545.06
11859 Beaver Valley Lumber Co., on account	41.20
11860 Benefic Press, 837152	4.27
11861 Ben Franklin Store, 50	21.63
11862 Big Sandy Motor Co., 5131	294.72
11863 Brock-McVey Refrigeration Supply Co., on account	1,316.38
11864 The Brown Produce Co., Inc. 37196	6.95
11865 Business Leasing Services, lease payment	71.93
11866 VOID	
11867 Carpet Center, Inc. 127	627.75
11868 Carrington Dist. Co., on account	169.70
11869 Central School Supply Co., 16952	11.60
11870 Childcraft Educ. Corp., 271382	18.95
11871 Clow Corporation, on account	449.56
11872 Columbia Paint Corp., 2857	275.04
11873 Combs & Hammonds, on account	20.48
11874 C-T Engineering Co., 100322A	223.00
11875 Culligan Water Condition of Eastern Ky. Inc.	12.00

11876 Del Chemical Corp., on account	179.12
11877 AB Dick Products Co., H25127	1.30
11878 Dodox, on account	241.78
11879 Duo-Therm, 189158	10.04
11880 East Kentucky Auto Parts, Inc., on account	1,242.98
11881 Educational Development Corp., 56738	913.04
11882 Educational Reading Services Inc., H625748	44.80
11883 Educational Record Sales, Inc., 59245	9.05
11884 Elliott Glass & Electric Co., Inc., on account	3,323.35
11885 Encyclopedia Britannica Educational Corp.	25.60
11886 Eye Gate House, 76236	78.50
11887 Field Enterprises Educational Corp., 2173-849031	148.50
11888 Follett Library Book Co., 97206	54.03
11889 Fraley-Dearing Motor Sales, Inc., 0182, 0007	350.72
11890 Gaylord Bros. Inc., 113310-0	50.00
11891 General Sales Co., on account	2,687.96
11892 Guidance Associates, on account	182.50
11893 EM Hale and Co., on account	344.23
11894 Harcourt & Co., on account	3.17
11895 Harris Bros. Const. Co., Inc. 2858	138.93
11896 Charles Heironymous, MD, Physical	5.00
11897 The Highsmith Co., Inc., on account	3.10
11898 Home Office Supply Co., Inv. 62564 44380 63959	1,628.39
11899 Ted Hicks, Service for Sewing Machines	89.00
11900 Hughes Garage, 8843	101.50
11901 Ingram Book Co., on account	7.98
11902 Interstate Printers & Publishers Inc., on account	406.67
11903 JS Latta Inc., on account	594.08
11904 Laven's Recapping, 1922	364.00
11905 Lloyd's Hardware, on account	44.57
11906 Lyons Band, 14938	35.50
11907 McComb Supply Co., Inv. 9859M	862.25
11908 McGraw-Hill Book Co., on account	173.76
11909 MacMillan Pub. Co., Inc., on account	13.98
11910 Maloney Enterprises Inc., 2218	15.30
11911 Mare Creek Sand Co., Inc. 1272	12.00
11912 Carl H. Martin, 14241 14222	6,661.21
11913 Lowell D. Martin, MD, Physicals	10.00
11914 Martin Supply Co., on account	88.30
11915 R. V. May Co., on account	80.75
11916 Mid South Magazine Agency, Inc. K807	103.00
11917 Moore's Hardware S & T, on account	12.62
11918 Nasco, 67165	137.71
11919 Orkin Exterminating Co., Inc. 020-484-168	41.00
11920 Paintsville Heating & Roofing Co. 15572-15679	285.05
11921 Pike Automotive Supply Inc., on account	111.13
11922 Pitney Bowes, on account	349.60
11923 Pikeville Clean Towell Service Towell Services for Sept.	63.80
11924 Porter Electronics Co., 6759	275.86
11925 Powell Inc., B-0377M	41.50
11926 Prestonsburg Clean Towel Service, Oct. service	.95
11927 Prestonsburg Publishing Co., Oct. account	19.98
11928 C "Ollie" Robinson, Clerk, D16609	3.00
11929 R-S Truck Body Co., Inc., 20517, 20529	114.50
11930 Sandy Valley Hardware S & T, on account	2,288.77
11931 Seven Oaks Productions, films	27.10
11932 SRA Science Research Association, 383162-00	286.64
11933 Snap-on-tools, 251628	28.00
11934 Daniel Spurlock, MD, Physical	5.00
11935 S & R Cleaning, Oct. lawn mowed	80.00
11936 Standard Oil Co., on account	245.60
11937 Bbb Sumerel-Tire Company Inc., 61300 9052	1,001.75
11938 Texas Refinery Corp. 55300	266.40
11939 Thermal Equipment Sales, Inc. 73-551013-2865	166.48
11940 Thompson's IGA Foodliner, NSF Science	1.60
11941 VOID	
11942 F S Vanhose & Co., Inc., Oct. account	123.79
11943 Victor Comptometer Corp., 15642	395.00
11944 Howard J. Vickers, 8685, 8701	338.25
11945 Bruce Walters Ford Sales, Inc., 132148, 132146	242.10
11946 Ward's Truck Parts, on account	110.67
11947 Weil Pump Co., 021012	732.11
11948 Will Burt Company, 49825	75.97
11949 Don Wilson Music Co., Inc., on account	179.36
11950 H. W. Wilson Co., 34166, 34099	50.00
11951 Womwell Automotive Parts Co., on account	872.10
11952 Zep Manufacturing Co., Invoices	321.83
11953 Eula N. Conley, Contract Driver	779.00
11954 Fred Conn, Contract Driver	270.75
11955 Roberta Frasure, Contract Driver	332.50
11956 Maxine Kinney, Contract Driver	379.05
11957 Kelly Layne, Jr., Contract Driver	182.61
11958 Gwendolyn Lafferty, Contract Driver	309.70
11959 Joe W. Lewis, Contract driver	237.50
11960 Wm. O. Nelson, Contract driver	513.00
11961 Melvin Newman, Contract driver	217.55
11962 Louellen Pitts, Contract driver	166.25
11963 Aaron Shepherd, Contract Driver	118.75
11964 Thelma Shepherd, Contract driver	166.25
11965 The American School Board Journal, 0142	12.00
12040 Federal Reserve Bank of Cleveland, Nov. Ded.	75.70
12041 PB & S Chemical Co., Invoices	566.55
12042 Floyd Co. Bd. of Educ. NYC, Transfer	10,447.00
12043 Floyd Co. Bd. of Educ. Special Voted Tax Bldg. Fund	7,890.92
12044 Wayland Elem., Reimbursement Janitorial Ser.	150.00
12045 Floyd Co. Bd. of Educ. Basic Adult Program, Transfer	2,557.94
12176 Charles E. Hall, Drayage	30.00
12177 Edgel Hall, Drayage	35.00
12178 Bruce Hamilton, Drayage	55.00
12179 Denver Hunter, Drayage	10.00
12180 Charles D. Robinson, Drayage	50.00
12181 Allen Elementary Lunchroom, reimbursement	3,077.46
12182 Allen Central Lunchroom, reimbursement	894.12
12183 Auxier Lunchroom, reimbursement	1,520.24
12184 Betsy Layne Lunchroom, reimbursement	2,920.64
12185 Clark Elem. Lunchroom, reimbursement	3,848.97
12186 Drift Lunchroom, Reimbursement	1,106.94
12187 Garrett Lunchroom, reimbursement	2,706.24
12188 Harold Lunchroom, reimbursement	3,248.55
12189 John M. Stumbo Elem. Lunchroom, Reimbursement	8,411.14
12190 McDowell Lunchroom, Reimbursement	2,515.46
12191 Martin Lunchroom, reimbursement	4,811.77
12192 Maytown Lunchroom, reimbursement	2,135.20
12193 Melvin Lunchroom, reimbursement	2,605.60
12194 Prater Lunchroom, Reimbursement	998.24
12195 Prestonsburg Elem. Lunchroom, reimbursement	5,343.48
12196 Prestonsburg High Lunchroom, reimbursement	3,999.76
12197 Floyd County Rural Lunch Program, reimbursement	1,787.76
12198 Wayland Lunchroom, reimbursement	2,208.96
12199 Osborne Lunchroom, reimbursement	5,722.96
12200 Wheelwright Lunchroom, reimbursement	2,259.12
12201 Federal Reserve Bank of Cleveland, Nov. Ded.	3,516.50
12202 Joe C. Moore, expense	60.00
12203 Greyhound Lines, Transportation of forms	2.55
12204 Floyd Co. Bd. of Educ. Ky. Tax Fund, Nov. Ded.	1,656.62
12205 Treasurer of Kentucky, Nov. Teachers Retirement	1,835.05
12206 Floyd Co. Bd. of Educ. Social Security Revolving Fund	6,667.52
12207 City of Prestonsburg, Nov. Ded.	192.11
12208 Blue Cross Blue Shield, Group 30252	755.54
12209 Blue Cross Blue Shield, Group 30447	651.45
11726 Lucy Regan	323.70
11727 Sianna Risner	30.00
11728 Cora Robinette	90.00
11729 Gertrude Rose	51.00
11730 Chaddie Selvy	120.00
11731 Linda Setser	331.02
11732 Susan C. Shelton	306.84
11733 Karen Slone	30.00

11734 Edwin V. Stewart	193.82
11735 Wava Turner	402.19
11736 Deborah Ward	55.93
11737 Kimberly Watkins	12.00
11738 Elizabeth Sue Wells	262.90
11739 Taylor Reffett	274.43
11966 Alex Adkins	37.56
11967 Clifford Adkins	207.17
11968 Benjamin Akers	76.06
11969 Georgia A. Allen	156.12
11970 Adrian E. Bentley	150.39
11971 Morrow Bentley, Jr.	97.71
11972 Edgar Boggs	174.31
11973 Tommy Boyd	19.09
11974 Mr. Charles Burke	24.91
11975 H. A. Casey	139.59
11976 Kenneth Castle	188.26
11977 Beulah Collins	177.13
11978 Carl E. Duff	251.27
11979 Tilton Dye	153.34
11980 James R. Falstead	263.55
11981 Teddie Frasure	293.77
11982 Glen Frazier	139.44
11983 Roy Frazier	168.11
11984 Russell M. Frazier	4.64
11985 Garnet Goble	139.34
11986 Delmar Hagans	174.31
11987 Denzil Halbert	173.42
11988 Effert Hall	153.34
11989 Malcom Hall	8.35
11990 Tommy D. Hall	29.08
11991 Hayes Hamilton	148.63
11992 Jan Hamilton	181.15
11993 Tom Hastings	12.52
11994 Franklin Honeycutt	33.39
11995 Billy Hunt	160.44
11996 Luther Jarrel	177.13
11997 Charles Joseph	172.03
11998 VOID	
11999 Imogene Kidd	164.25
12000 Bert Layne	4.17
12001 Gloriana Layne	159.44
12002 Clinton Little	177.13
12003 Zeda Martin	159.63
12004 Eugene Marsillett	177.13
12005 Homer McKenzie	188.26
12006 Tom Meade	163.15
12007 J. R. Miller	153.54
12008 Everett Silas Moore	101.09
12009 Gary Newman	156.58
12010 Klinon Newsome	189.19
12011 Monteville Parson	16.69
12012 William Patton	8.22
12013 Perry Prater	174.31
12014 Luke Ratcliff	138.23
12015 James Reynolds	164.07
12016 Ray D. Reynolds	166.47
12017 Harold Sammons, Jr.	133.06
12018 Harold Sammons, Sr.	169.21
12019 Fred Setser	53.79
12020 Larry Shipley	161.75
12021 Danny Slone	294.89
12022 Judy Slone	13.53
12023 Freddie Smallwood	262.69
12024 Hansford Spears	177.13
12025 Vernan Stumbo	69.17
12026 Charles Tackett	153.34
12027 Claude Tackett	247.75
12028 Normes Thornsbury	188.26
12029 Frank Vaughn Jr.	160.44
12030 Homer Vicars	153.34
12031 Roger Voelker	8.22
12032 Carrol Webb	115.94
12033 Sammie E. Wells	164.07
12034 Charles Yates, Jr.	172.95
12035 Hershel Yates	178.99
12036 Philip Dingus	241.34
12037 Daniel Branson	16.14
12038 Zelma B. Johnson	107.22
12039 Irene H. Slone	54.23
12040 Feliz Bolen	177.71
12041 Frances Branham	165.09
12042 Charles Burke	214.35
12043 Mary Conley	205.42

12256 Maud Slone	250.60	12643 Susan Howell	253.95	12278 Anna Sue Stumbo, mileage	187.57	12477 Hackworths Texaco, gas	4.15
12257 Richmond Slone	602.48	12644 Ruth Huff	50.76	12279 Richmond Slone, mileage	120.10	12478 Halbert Bros. Standard, gas	4.98
12258 O. E. Stanley	667.70	12645 Elfriede Isaac	226.24	12280 William L. Wells, mileage	20.10	12479 Halbert Bros. Standard, gas	100.59
12259 Sam Stephens	523.25	12646 Mildred Johnson	186.70	12282 Joe C. Moore, Expense to Newark, Ohio	75.00	12480 Halls Texaco, gas	93.72
12260 Anna Sue Stumbo	696.04	12647 Lorena Johnstone	172.95	12293 Ray Brackett, Advance Travel for Supt. Conf.	75.00	12481 Hamilton Gulf, gas	110.16
12261 Lloyd Stumbo	758.92	12648 Lillie Jones	196.19	12343 Floyd Co. Bd. of Educ., Capital Outlay Fund Transfer		12482 Graydon Howards Texaco, gas	58.82
12262 Anna Jean Tackett	340.18	12649 Minnie Justice	190.90		24,256.00	12483 Howells Ashland, gas	132.05
12263 Stafford Tackett	403.99	12650 Dema Marsha Lafferty	214.01	12344 Federal Reserve Bank of Cleveland, Dec. Ded.	6,387.90	12484 Howells Ashland, gas	16.05
12264 Thomas Tackett	734.95	12651 Lack Lafferty	196.39	12345 The Baker & Taylor Co., Title II Project 3173	980.13	12485 Hunters Gulf, gas	117.86
12265 Freddie Turner	566.79	12652 Margat Lee	237.26	12346 J. S. Latta, Inc., Title II Project 3173	92.80	12486 Imes Standard, gas	128.69
12266 William Lloyd Wells	641.61	12653 Lovean Lewis	139.76	12347 Dr. James D. Adams, Dec. Reg 2 specials	30.00	12487 Imes Standard, gas	164.05
12281 Gwendolyn Clea Bates	196.80	12654 Roberta S. Lewis	174.75	12348 Ray Campbell, Dec. Reg. Special	24.80	12488 Joes Gulf, gas	114.76
12282 Colleen Cornette	139.07	12655 Mable McIntosh	200.09	12349 James A. Duff, Dec. Reg. 2 specials	40.20	12489 Johnny's Texaco, gas	34.18
12283 Linda H. Couch	185.29	12656 Fanny Martin	248.67	12350 Dr. Mary A. Hall, Dec. Reg. special	30.00	12490 Ky. Oil & Refining Co., gas	110.15
12284 Shirley M. Dingus	194.85	12657 Fern Martin	182.10	12351 John M. Stumbo, Dec. Reg. 2 specials	41.64	12491 Lake Drive Standard, gas	14.75
12285 Imogene Hackworth	115.49	12658 Vivian Doris Martin	188.86	12352 Federal Reserve Bank of Cleveland	93.60	12492 Lake Drive Standard, gas	114.32
12286 Vickie Hamilton	165.07	12659 Joan Meade	274.54	12353 Tom Meade, Coal	132.00	12493 Langley Gulf, gas	120.52
12287 Margaret Gaye Hatfield	214.10	12660 Virginia K. Meade	244.19	12354 Dalton R. Conley, Rent for parking buses	65.00	12494 Lloyds Standard, gas	59.29
12288 Marjorie Lovely	194.71	12661 Betty Mullins	202.61	12355 Lawton Ray Allen CPA, Audit report for General Fund		12495 Martin Gulf, gas	113.14
12289 Greta Newsome	200.21	12662 Viola Music	202.61		1,600.00	12496 Martin Gulf, gas	95.22
12290 Taylor Reffett	241.01	12663 Maggie Newman	172.95	12356 Kentucky School Boards Assoc., Membership Dues	917.50	12497 Martin Phillip 66, gas	118.57
12291 Donna L. Rice	206.00	12664 Martha Newsome	265.37	12357 Prestonsburg Band Boosters, reimbursement of invoice		12498 Martin Standard, gas	109.28
12294 Maye Akers	86.93	12665 Eliza Oaks	166.67		238.50	12499 F Martin 76, gas	75.16
12295 Richard Allen	261.62	12666 Geraldine Osborne	195.95	12358 Prestonsburg Sundry Store, NSF Scien e	7.89	12500 H. F. Meades Texaco, gas	66.80
12296 Yvonne Allen	137.26	12667 Cloetta L. Ousley	150.43	12359 Ronald Adams Auto Parts, Wrecker Service	145.00	12501 Hubert Mulletts 66, gas	86.18
12297 Emma Barker	449.64	12668 Margie S. Osborne	202.61	12360 James E. Allen, 11-10-73	12.00	12502 Freeman Newman Standard, gas	113.51
12298 Velva Bays	217.17	12669 Alva Mae Ousley	214.11	12361 The Allen Lumber Co., Nov. Acct.	793.53	12503 Highland Nelsons Ashland, gas	97.58
12299 Webble Blevins	157.63	12670 Loretta Ousley	191.24	12362 Almar Auto Parts, Inv. 8600	2.00	12504 Nona Nelson Ashland, gas	189.72
12300 Duna Combs	89.87	12671 Allie Owens	150.45	12363 Auburn Foundry Inc., Inv. R-77619	195.45	12505 Ed Ousley Gulf, gas	19.49
12301 Rosa May Combs	60.00	12672 Clara Pack	200.11	12364 The Baker & Taylor Co.	171.20	12506 Palmer Patton, gas	19.87
12302 Margaret Compton	177.41	12673 Phyllis J. Pitts	225.62	12365 Beaver Valley Clinic, Physicals for bus drivers	205.00	12507 Pauls Texaco, gas	133.08
12303 Bert Conley	44.87	12674 Linda Mae Porter	174.75	12366 Beaver Valley Lumber Co., Nov. Acct.	274.15	12508 Reitz's Ashland, gas	157.24
12304 Grace Conley	358.87	12675 Marie Prater	202.86	12367 Big Sandy Motor Co., Invoices	1,434.15	12509 Reitz's Ashland, gas	130.32
12305 Charlie Crum	242.25	12676 Lea Belle Rice	182.75	12368 Big Sandy Ready-Mix Concrete, Inc., Inv. 20937	130.60	12510 Right Beaver Service, gas	113.06
12306 Glissie B. Dillon	30.00	12677 Ruby L. Robinson	258.55	12369 Bowman Products Division, Inv. 21159	244.80	12511 Jeffs Scott Standard, gas	107.57
12307 Kenneth R. Eads	124.00	12678 Julie A. Roope	177.90	12370 Brock-McVey Co., Invoices	274.42	12512 Jeff Scott Ashland, gas	15.21
12308 Kelsa Elliott	30.23	12679 Teresa Scott	141.85	12371 Brock-McVey Refrigeration Supply Co.	284.17	12513 Balard L. Shepherd Union 76, gas	76.74
12309 Glenda Fraley	316.79	12680 Hazel Shepherd	218.22	12372 Business Leasing Service, Lease Payment	71.93	12514 Verlin Shores Ashland, gas	116.91
12310 Gwendolyn Sue Hale	59.87	12681 Eula Mae Sizemore	197.93	12373 Cincinnati Time Recorder of Huntington, Inv. 8701	7.66	12515 Stone Gulf Station, gas	145.07
12311 Velva Hall	284.09	12682 Minnie Smith	15.23	12374 Demco Educational Corp., Inv. 738373	18.40	12516 Synders Standard, gas	72.19
12312 Goldie Hamilton	460.87	12683 Phyllis Stratton	174.75	12375 Doubleday & Co., Inc., Inv. 09000	27.45	12517 Stumbo Gulf, gas	137.10
12313 Polly Harmon	55.93	12684 Fannie Stumbo	187.92	12376 Doxol, Invoices	215.70	12518 Stumbo Texaco, gas	21.88
12314 Tamara K. Hicks	28.23	12685 Mary Stone	150.49	12377 East Kentucky Auto Parts, Inc., Nov. Acct.	1,147.99	12519 Stumbo Texaco, gas	105.26
12315 D. W. Howard	296.98	12686 Lois Tackett	251.26	12378 Educational Activities, Inc., Inv. 4384	37.10	12520 Thomas Todds, gas	105.25
12316 Myrtle Howard	68.00	12687 Margaret Tackett	178.14	12379 Educational Services, Inv. A-4003	11.32	12521 Tom's Texaco, gas	132.12
12317 Mary Ann Jackson	55.93	12688 Elizabeth Triplett	152.76	12380 Elliott Glass & Electric Co., Inc., Nov. Acct.	647.61	12522 Turners Gulf, gas	115.28
12318 Kathleen Lea Johnson	353.00	12689 Mary Ruth Tuttle	215.63	12381 Farm & Home Store Cooperative Service Agency	768.89	12523 Monroe Vanderpool Ashland, gas	121.07
12319 Zelma Johnson	56.53	12690 Hazel Vanover	185.66	12382 Field Enterprises Educational Corp., Inv. 2173-851-006		12524 Vicars Gulf, gas	96.82
12320 Doris Lawson	193.82	12691 Gladly B. Ward	216.81		123.50	12525 Vicars Gulf, gas	2.76
12321 Mylessia Little	304.03	12692 Gertrude Webb	180.49	12383 Fraley-Dearing Motor Sales, Inc., Inv. 0347	74.49	12526 Della Wallens Ashland, gas	159.03
12322 Nancy Martin	94.71	12693 Fannie Workman	18.57	12384 Gaylord Bros. Inc.	245.79	12527 Wells Ashland, gas	146.58
12323 Nora Martin	16.00	12694 Clifford Adkins	218.96	12385 Hall Trailer Sales Mobile Homes 11-5-73	24.40	12528 Greyhound Bus Co., Transportation-Thrush Products	8.70
12324 Sharon Meade	414.25	12695 Georgia A. Allen	160.37	12386 The Highsmith Co., Inc., Inv. 28854	52.33	12529 Prestonsburg Postmaster, stamps	200.00
12325 Harold D. Newsome	60.00	12696 Adrian E. Bentley	153.34	12387 Home Office Supply Co., Invoices	498.73	12530 Allen Elem. Lunchroom, reimbursement	2,459.33
12326 Thelma Osborne	36.00	12697 Morrow Bentley, Jr.	158.97	12388 Huntington Laboratories, Inc., Inv. 608635	519.75	12531 Allen Central H. S. Lunchroom, reimbursement	2,232.20
12327 Shirline Patton	60.00	12698 Edgar Boggs	181.42	12389 Ingram Book Co., Inv. 59991	26.80	12532 Auxier Lunchroom, reimbursement	1,588.79
12328 Myreda Pratt	130.62	12699 Charles Burke	8.22	12390 International Business Machines Corp.	146.25	12533 Betsy Layne School Lunchroom, reimbursement	2,833.60
12329 Ethel Ratliff	481.60	12700 H. C. Casey	152.43	12391 Janie Cleo's Sewing Center, Nov. Acct.	77.25	12534 Clark Elem. Lunchroom, reimbursement	3,236.45
12330 Lucy Regan	215.61	12701 Kenneth Castle	191.04	12392 Jordan Electric & Battery Co., Inv. 0993	57.83	12535 Drift Elem. Lunchroom, reimbursement	920.61
12331 Cora Robinette	205.28	12702 Buelah Collins	185.48	12393 N. Roger Jurich, MD, Physical Fern Hunt	5.00	12536 Garrett Elem. lunchroom, reimbursement	2,421.12
12332 Gertrude Rose	155.61	12703 Carl E. Duff	258.24	12394 Kentucky Administrative Regulation Service	10.00	12537 Harold Elem. Lunchroom, reimbursement	2,689.05
12333 Evelyn J. Salisbury	80.00	12704 Tilton Dye	160.37	12395 Kenway Chemical Co. of Ky.	1,800.17	12538 John M. Stumbo Elem. Lunchroom, reimbursement	6,403.85
12334 Linda Setser	231.31	12705 James R. Falestead	215.15	12396 Kirsch Co., Inv. 2320	3.00	12539 McDowell School Lunchroom, reimbursement	6,323.12
12335 Susan Shelton	305.36	12706 Moses Frasure	41.74	12397 J. S. Latta, Inc., Nov. Acct.	1,281.74	12540 Martin Elem. Lunchroom, Reimbursement	3,887.84
12336 Karen Slone	55.93	12707 Teddie Frasure	286.14	12398 Lloyd's Hardware, Inv. 65892	1.61	12541 Maytown Elem. Lunchroom, reimbursement	1,973.27
12337 Danny Stephens	66.00	12708 Glen Frazier	140.37	12399 McJunkin Corp., Inv. 05-02097	5.01	12542 Melvin Elem. Lunchroom, reimbursement	2,081.20
12338 Edwin V. Stewart	412.71	12709 Roy Frazier	165.93	12400 Carl H. Martin, Inv. 14250	91.29	12543 Osborne Elem. Lunchroom, Reimbursement	4,894.88
12339 Rosemary Tackett	59.87	12710 Garett Goble	146.37	12401 Martin Supply Co., Inc., Nov. Acct.	195.58	12544 Prater Elem. Lunchroom, reimbursement	846.48
12340 Wava Turner	56.53	12711 Phillip D. Hagens	181.42	12402 Mountain Printing Co.	225.28	12545 Prestonsburg Elem. Lunchroom, reimbursement	4,527.08
12341 Deborah Ward	132.82	12712 Denzil Halbert	181.77	12403 Music Carter Hughes Chev.-Buick Inc., Invoices	11.74	12546 Prestonsburg High School lunchroom, reimbursement	3,321.28
12342 Elizabeth Sue Wells	262.80	12713 Effert Hall	160.37	12404 NASCO, Inv. 75217	77.17	12547 Floyd Co. Rural Lunchroom, reimbursement	1,935.12
12568 Felix Bolen	186.52	12714 Malcolm Hall	4.17	12405 Peerless Auto Supply Co., Invoices	490.02	12548 Wayland Elem. Lunchroom, reimbursement	1,785.20
12569 Frances Branham	221.45	12715 Hayes E. Hamilton	163.70	12406 J. W. Pepper of Atlanta Inc., Inv. 46620	75.10	12549 Wheelwright H. S. Lunchroom, Reimbursement	1,716.80
12570 Charles Burke	225.82	12716 Jan Hamilton	160.37	12407 John Perry Supply Inc., Invoices	88.73	12550 Eula N. Conley, Contract Driver	779.00
12571 Mary Conley	156.05	12717 Franklin Honeycutt	12.52	12408 Pike Automotive Supply Inc.	65.00	12551 Fred Conn, Contract driver	285.00
12572 Wanda L. Duff	119.63	12718 Billie Hunt	182.70	12409 Pikeville Clean Towel Service, Towel Service	85.00	12552 Roberta Frasure, Contract driver	350.00
12573 Katherine Faulkner	212.72	12719 Fern Hunt	156.39	12410 Pitney-Bowes, Inv. 878524	27.00	12553 Maxine Kinney, Contract driver	395.00
12574 Edith Gayheart	23.54	12720 Bob Hughes	46.83	12411 Point Express Inc., Inv. 527096	10.89	12554 Gwendolyn Lafferty, contract driver	309.70
12575 Betty Gibson	207.97	12721 Luther Jarrel	199.39	12412 Porter Supply Co., Inv. 2306	37.50	12555 Kelly Layne, Jr., Contract driver	192.22
12576 Della Hall	133.46	12722 Charles Joseph	181.77	12413 RCA Educational Department, Inv. 1326301301	15.23	12556 Joe W. Lewis, Contract driver	250.00
12577 Dffert Hall	105.22	12723 Harold Kidd	171.09	12414 Reynolds Body Co., Inc., Inv. 36034	44.36	12557 Wm. O. Nelson, Contract driver	513.00
12578 James Hall	25.42	12724 Imogene Kidd	160.37	12415 Ridgeway Distributors, Invoices	887.41	12558 Melvin Newman, Contract driver	229.00
12579 Marie Hall	214.01	12725 Bert Layne	9.74	12416 R-S Truck Body Co., Inc., Invoices	27.57	12559 Lou Ellen Pitts, Contract driver	175.00
12580 Eugene Hopkins	216.81	12726 Gloriana Layne	165.17	12417 C. "Ollie" Robinson Clerk, Invoices	3.00	12560 Aaron Shepherd, Contract driver	125.00
12581 Ola Howard	119.63	12727 Clinton Little	185.48	12418 Sandy Valley HDWE S & T, Nov. Acct.	1,138.37	12561 Thelma Shepherd, Contract Driver	175.00
12582 Flotine Jones	239.23	12728 Zeda Martin	160.37	12419 J. A. Sexauer Mfg. Co., Inc., Order 0565	189.04	12562 Wavis Alley, Drayage	35.00
12583 Perry Jones	117.04	12729 Homer McKenzie	185.48	12420 Snap-On-Tools, Inv. 251642	21.65	12563 Charles Hall, Drayage	30.00
12584 Denver Lafferty	203.52	12730 Eugene Marsillett	191.04	12421 Standard Oil Co.	465.34	12564 Bruce Hamilton, Drayage	55.00
12585 Daniel Lee	216.81	12731 Tom Meade	160.37	12422 Thompsons Sanitary Supply House, Inc.	1,070.10	12565 Denver Hunter, Drayage	10.00
12586 Clinton Little	118.63	12732 J. R. Miller	150.76	12423 Treasurers of Kentucky	743.65	12566 Charles Robinson, drayage	50.00
12587 Eva Mae Little	119.63	12733 Vigus S. Nelson	18.63	12424 F. S. VanHoose & Co., Inc., Nov. Acct.	43.80	12567 Mark Weddington, 2 pictures for Board Room	90.00
12588 Raymond Manuel	219.48	12734 Gary Newman	160.65	12425 Howard J. Vickers, Invoices	165.00		
12589 Norma Martin	216.92	12735 Klinon Newsome	189.65	12426 Bruce Walters Ford Sales, Inc., Invoices	22.63		
12590 John Maye	226.72	12736 Perry Prater	181.42	12427 Wards Truck Parts, Inv. 1310	36.41		
12591 Edgil Moore	235.85	12737 Stanley E. Radjunas	18.09	12428 Don Wilson Music Co., Inc., Inv. 4555	3.60		
12592 Bonnie Newsome	216.81	12738 Buddy Ratcliff	150.76	12429 The H. W. Wilson Co., Invoices	100.00		
12593 Earl Denver Newsome	193.60	12739 James Reynolds	136.24	12430 Womwell Automotive Parts Co., Invoices	1,469.28		
12594 Jewell Faye Newsome	216.81	12740 Ray D. Reynolds	177.13	12431 World Book Encyclopedia Inc., Inv. 416310101-9	5.95		
12595 Vernice Newsome	216.81	12741 Harold Sammons, Sr.	165.18	12432 Floyd Co. Bd. of Educ., PL8910 ESEA Title I Transfer			
12596 Claude Pack	225.23	12742 Harold Sammons, Jr.	162.09		25,000.00	12773 Otis Akers	394.13
12597 Juanita Prater	119.63	12743 Fred L. Setser	38.95	12433 Floyd Co. Bd. of Educ. Special Voted Tax Fund	3,865.12	12774 George E. Allen	638.25
12598 Oakley Robinson	254.20	12744 Larry Shipley	158.97	12434 College Broom Factory, 8082	381.75	12775 Woodrow Allen	821.86
12599 Robert L. Robinson	254.20	12745 Danny Slone	298.43	12435 Floyd Co. Bd. of Educ. Title VI ESEA Project 203	3,000.00	12776 Volney Brent Allen	510.87
12600 C. V. Roop	235.22	12746 Freddie Smallwood	269.66	12436 Allen Water Commission, Nov. Utilities	95.76	12777 Dexter Baldrige	469.80
12601 Charlene Smallwood	216.81	12747 Hansford Spears	185.48	12437 Auxier Rd. Gas Co., Inc., Nov. Utilities	296.23	12778 Edmond Blackburn	257.13
12602 Willard Smith	211.31	12748 Vernan Stumbo	160.37	12438 Auxner Water Co., Nov. Utilities	23.20	12779 James V. Bolen	841.47
12603 Ralph Smock	226.72	12749 Charles Tackett	147.92	12439 Barnes Transportation, Nov. Utilities	7.35	12780 Brenda Bowling	220.22
12604 Opal Vaughn	179.39	12750 Claude Tackett	253.59	12440 Beaver-Elkhorn Water Dist., Nov. Utilities	105.00	12781 Ray Brackett	1,010.29
12605 Beth Lee Wallen	251.50	12751 Normes Thornsbury	185.48	12441 Big Sandy Rural Electric Cooperative Corp., Nov. Utilities		12782 Ned H. Bush	441.13
12606 Jimmy Woods	214.01	12752 Frank Vaughn, Jr.	167.39		243.21	12783 Johnnie M. Calhoun	211.66
12607 Benjamin Yates	181.35	12753 Homer Vicars	160.37	12442 Columbia Gas of Ky., Inc., Nov. Utilities	975.86	1278	

Table with 2 columns: Description and Amount. Includes entries like 12821 O. E. Stanley 667.70, 12822 Sam Stephens 495.94, 12823 Anna Sue Stumbo 660.04, etc.

Table with 2 columns: Description and Amount. Includes entries like 13002 Pikeville Clean Towel Service, Towel Service for Nov. 64.00, 13003 Porter Electronics Co., Inv. 7087 8.00, 13004 Prestonsburg Clean Towel Service, Towel Ser. for Nov. 95.00, etc.

Table with 2 columns: Description and Amount. Includes entries like 13331 Greyhound East, Transportation EKEDC Mat. 2.85, 13332 Floyd Co. Bd. of Educ. Ky. Tax Fund, Jan. Ded. 1,574.54, 13333 Treasurer of Ky., Jan. Teachers Retirement 1,822.24, etc.

Table with 2 columns: Description and Amount. Includes entries like 13211 Danny Slone 319.02, 13212 Freddie Smallwood 273.74, 13213 Hennessey Spears 185.48, etc.

Table with 2 columns: Description and Amount. Includes entries for James Salisbury, John W. Shepherd, John Marshall Stone, Joyce Stone, Maude Stone, Richmond Stone, O. E. Stanley, Sam Stephens, Anna Sue Stumbo, Loyd Stumbo, Anna Jean Tackett, Stafford Tackett, Thomas Tackett, Freddie Turner, William L. Wells, Taylor Reffett, Gwendolyn C. Bates, Cilleen Cornette, Linda H. Couch, Shirley M. Dingus, Imogene Hackworth, Vickie L. Hamilton, Margaret Gay Hatfield, Marjorie Lovely, Greta Gay Newsome, Donna L. Rice, Shirley Tussey, Maye Akers, Edith Anderson, Emma Gay Barker, Webb Blevins, Duna Combs, Rosa Mary Combs, Bert Conley, Grace Conley, Carlie Crum, Glenda Fraley, Novella Freeman, Gwendolyn Sue Hale, Goldie Hamilton, Polly Harmon, Kathern Johnson, Zelma B. Johnson, Ruby N. Jones, Doris Lawson, Carl Douglas Leedy, Mylessia H. Little, Nora Martin, Sharon Meade, Jon Wm. Newsome, Thelma Osborne, Myreda Pratt, Ethel Ratliff, Lucy Regan, Sianna Risner, Cora Robinette, Gertrude Rose, Timothy J. Salisbury, Linda Setser, Susan Conway Shelton, Karen Slone, Carla Spurlock, Danny Stephens, Edwin V. Stewart, Ann Stumbo, Linda Wallen, Wilma Wallen, Elizabeth Sue Wells, Floyd Co. Basic Adult Program, Charles Clark, George E. Allen, Floyd Co. Bd. of Educ., Oliver E. Allen, Woodrow Allen, Ray Brackett, Stephen Halbert, Dorothy S. Hall, Winnie B. Johnson, Mildred Kendrick, Gordon Moore, Joe C. Moore, Marcus Owens, Herbert Prater, Richmond Slone, O. E. Stanley, Anna Sue Stumbo, William L. Wells, Blanche E. Dings, Federal Reserve Bank of Cleveland, Blue Cross Blue Shield, Prestonsburg Postmaster, Allen Elementary Lunchroom, Allen Central Lunchroom, Auxier Lunchroom, Betsy Layne Lunchroom, Clark Lunchroom, Drift Lunchroom, Garrett Lunchroom, Harold Lunchroom, John M. Stumbo Lunchroom, McDowell Lunchroom, Martin Lunchroom, Maytown Lunchroom, Melvin Lunchroom, Prater Lunchroom, Prestonsburg Elem. Lunchroom, Prestonsburg High Lunchroom, Floyd Co. Rural Lunch Program, Wayland Lunchroom, Osborne Lunchroom, Wheelwright Lunchroom, Allen Water Commission, Auxier Rd Gas Co., Inc., Auxier Water Co., Barnes Transportation, Beaver Elkhorn Water Dist., Big Sandy RECC, Columbia Gas of Ky., Inc., Equitable Gas Co., Francis Water Co., VOID, Kentucky Power Co., Mike Little Gas Co., Martin Gas Co., Martin Water Co., Mountain Investment Inc., Mud Ck. Water Dist., Ohio-Kentucky Utilities Inc., Prestonsburg Water & Sewer & Natural Gas System, Sandy Valley Water Dist., South Central Bell, Dr. James D. Adams, Ray Campbell, James O. Duff, Dr. Mary A. Hall, John M. Stumbo, Woodrow Burchett, Dalton R. Conley, Nancy Sue Dingus, Tom Meade, Island Creek Coal Co., Western Auto Associate Store.

Table with 2 columns: Description and Amount. Includes entries for The Baker & Taylor Co., The Allen Lumber Co., Appalachian Heritage, Wm. Arrowood Hardware & Furn. Co., The Baker & Taylor Co., Big Sandy Motor Co., Bowman Products Division, Branchland Pipe & Supply Co., Brock-McVey Refrigeration Supply Co., Business Leasing Service, Capital Publications Inc., Carrington Dist. Co., Clauss Cutlery Co., Comstock Bottle Gas, Del Chemical Corp., Denoyer-Geppert, Doxol, Eastern Ky. Educational Development Corp., East Ky. Auto Parts Inc., Elliott Glass & Electric Co., Encyclopedia Britannica Educational Corp., J. G. Ferguson Publishing Co., Fraley-Dearing Motor Sales, General Electric Housewares Div., General Sales Co., Home Office Supply Co., Holt, Rinehart & Winston Inc., Hughes Garage, Informational Research Systems, Kenway Chemical Co. of Ky., The Kroger Co., S. S. Latta Inc., Lavens Recapping, Learning Arts, Legislative Research Commission, J. B. Lippincott Co., Lloyd's Hardware, McJunkin Corp., Carl H. Martin Dist., Martin Supply Co., R. V. May Co., Mid-South Magazine Agency, Mobile Homes Manufactures Assoc., Mountain Printing Co., Nasco, Orkin Exterminating Co., John Perry Supply Inc., Pike Automotive Supply Co., Pikeville Clean Towel, Pitney Bowes, Prestonsburg Clean Towel Service, The Prestonsburg Publishing Co., Ridgeway Distributors, C. "Ollie" Robinson, Sandy Valley Hdwe S & T, Scholastic Magazines Inc., Shawnee Press, State Wide Press, Stephens Electric, The University Press of Ky., F. S. VanHoose & Co., Bruce Walters Ford Sales, Wheel & Axle Service, Don Wilson Music Co., Womwell Automotive Part Co., Standard Oil Co., Akers Gulf, gas, Allens Gulf, gas, Akers Phillip 66, gas, Akers 66, gas, B & K Gulf, gas, B & K Gulf, gas, Banks Standard, gas, Right Beaver Standard, gas, C & F Gulf, gas, C & F Gulf, gas, Castles 76, gas, Clarks 66, gas, Conns Texaco, gas, D & D Texaco, gas, Damrons Gulf, gas, Duffs Ashland, gas, Tilton Dye Ashland, gas, Frasures Texaco, gas, Hackworth Texaco, gas, Halbert Bros. Standard, gas, Howard Gobles Ashland, gas, Hackworth Texaco, gas, Hagans Standard, gas, Halbert Bros. Standard, gas, Halls Texaco, gas, Hamilton Gulf, gas, Hamilton Texaco, gas, Graydon Howards Texaco, gas, Howells Ashland, gas, Howells Ashland, gas, Fern Hunt, gas, Hunters Gulf, gas, Imes Standard, gas, Imes Standard, gas, Jims Union 76, gas, Joes Gulf, gas, Johnnys Texaco, gas, Ky. Oil & Refining, Lake Drive Standard, gas, Langley Gulf, gas, Lloyds Standard, gas, Lloyds Standard, gas, Martin Gulf, gas, Martin Gulf, gas, Martin Phillip 66, gas, Martin Standard, gas, H. F. Meades Texaco, gas, Martin Union 76, gas, Hubert Mulletts 66, gas, Nona Jean Nelson Phillip 66, gas, Nelson Ashland, gas, Ed Ousley Gulf, gas, Reitzes Ashland, gas, Reitz Ashland, gas, Ralph Rowe Union 76, gas, Jeff Scott Ashland, gas, B. L. Shepperd Union 76, gas, Verlin Shores Ashland, gas, Slone Gulf, gas, Snyder Standard, gas, Stumbo Gulf, gas, Stumbo Gulf, gas, Stumbo Texaco, gas, Stumbo Texaco, gas, Thomas Todds, gas, Toms Texaco, gas, Turners Gulf, gas, Monroe Vanderpool Ashland, gas, Vicars Gulf, gas, Vicars Gulf, gas, Della Wallen Ashland, gas, Wells Ashland, gas, Allen's Gulf Service, D & D Car Wash, Langley Gulf Service Station.

Table with 2 columns: Description and Amount. Includes entries for Lloyds Standard Station, Music-Carter-Hughes Chevrolet-Buick Inc., Nelson Ashland Service Station, Stumbo Service Station, Lloyds Standard Station 1140.4 gal. gas service charge, Joe C. Moore, Expense to Frankfort, Greyhound East, EKEDC Material Transp., Federal Reserve Bank of Cleveland, Floyd Co. Bd. of Educ., Ky. Tax Fund, Treasurer of Kentucky, Floyd Co. Bd. of Educ., Soc. Sec. Revolving Fund, Kentucky Association School, Administrators, Kentucky Education Association, City of Prestonsburg, Floyd Co. Bd. of Educ., Special Voted Tax Building Fund, Inland Gas Co., Inc., Jan. Utility, Floyd C. Bd. of Educ., NYC Transfer Funds, Floyd Co. Bd. of Educ., ESEA Title I Part C, March 2, 1974, Otis Akers, George E. Allen, Woodrow Allen, Brent Allen, Dexter Baldrige, Edmond Blackburn, Dr. James V. Bolen, Brenda Bowling, Ray Brackett, Ned H. Bush, Johnnie Calhoun, Charles Clark, Charles Clark, Debbie Click, Lummie Click, Forrest S. Curry, Janice Darnon, Huey J. Darby, Blanche E. Dings, Lloyd Ditto, Russell Frazier, Zina Goble, Linda Greene, Ronald Hager, Stephen Halbert, Wanda Hamilton, Dottie Hastings, Brenda Hayes, James D. Hensley, Howard Hicks, Wilbur Jamerson, Carl Jenkins, Winnie B. Johnson, Junior Martin, Palmer Martin, Gordon Moore, Joe C. Moore, Marcus Owens, Betty Ann Phillips, Herbert Prater, Taylor Reffett, Waltust Reynolds, Jr., Bennie Rose, James W. Salisbury, John W. Shepherd, John M. Slone, Joyce Slone, Maud Slone, Richmond Slone, O. E. Stanley, Sam Stephens, Anna Sue Stumbo, Loyd Stumbo, Anna Jean Tackett, Stafford Tackett, Thomas Tackett, Freddie Turner, William L. Wells, Mildred Kendrick, Danny Blackburn, Rufford Blackburn, Felix Bolen, Frances Branham, Charles Burke, Charles Burke, Mary Conley, Edith Gayheart, Katherine Faulkner, Hala Mae Hale, Della Hall, Effert Hall, James Hall, Marie Hall, Eugene Hopkins, Ola Howard, Flotines Jones, Perry Jones, Denver Lafferty, Daniel Lee, Clinton Little, Eva Mae Little, Raymond Manuel, Norma Martin, John Maye, Edgil Moore, Rossaline Music, Bonnie Newsome, Earl Denver Newsome, Jewell Faye Newsome, Vernice Newsome, Claude Pack, Juanita Prater, Oakley Robinson, Robert L. Robinson, Charlene Smallwood, Willard Smith, Ralph Smock, Bethlee Wallen, Opal Vaughn, Benjamin Yates, Jimmy Woods, Allene Adkins, Ollie Allen, Blanche Bamer, Margaret Bays, Mary Jane Bays, Maxine Boyd, Colleen Burchett, Blanche Castle, Mary Lavanda Crider, Lois Cline, Novella Compton, Shelby J. Conley, Nellie L. Conn, Patsy Sue Crisp, Claudia A. Curry, Florida Dillon, Faye V. Dings.

Table with 2 columns: Description and Amount. Includes entries for Cynthia Dove, Pearl Ellis, Darcas Fannin, Marie Fitzpatrick, Lizzie M. Frasure, Susan Frazier, Erma Gayheart, Mavis Gearheart, Brenda Gray, Ella Ruth Hall, Melvinia Hall, Veda Hamilton, Clara Harris, Sadie Hayes, Mable Hensley, Ernestine Hicks, Melvina Howell, Susan Howell, Elriede Isaac, Mildred Johnson, Lorena Johnstone, Minnie Justice, Dama Marsha Lafferty, Deck Lafferty, Dotty Layne, Margot Lee, Lovean Lewis, Roberta Lewis, Mable McIntosh, Fanny Martin, Fern Martin, Vivian Doris Martin, Joan Meade, Virginia K. Meade, Betty Mullins, Viola Music, Maggie Newman, Martha Newsome, Eliza Oaks, Geraldine Osborne, Margie Sue Osborne, Marie Osborne, Alva Mae Ousley, Cloetta Ousley, Loretta Ousley, Allie Owens, Clara Pack, Linda Porter, Marie Prater, Lea Belle Rice, The Estate of Ruby L. Robinson, Julie A. Roope, Teresa Scott, Hazel Shepherd, Eula Mae Sizemore, Minnie Smith, Mary Stone, Nora Belle Stone, Phyllis Stratton, Fannie Stumbo, Lois Tackett, Elizabeth Triplett, Mary Ruth Tuttle, Hazel Vanover, Alicetea Ward, Gladys B. Ward, Gertrude Webb, Louise Williams, Clea Bates, Linda H. Couch, Shirley M. Dingus, Imogene Hackworth, Vickie L. Hamilton, Margaret Gay Hatfield, Margie Lovely, Greta Gay Newsome, Donna Rice, Shirley Tussey, Gladys Bailey, Charles Adams, Clifford Adkins, Georgia A. Allen, Jesse R. Baker, Adrian Bentley, Morrow Bentley, Jr., Edgar Boggs, H. A. Casey, Kenneth Castle, Buelah Collins, Charles Collins, Charles Collins, Carl Duff, Tilton Dye, Edith Frasure, Glen Frazier, Roy Frazier, Romet Goble, Phillip D. Hagan, Denzil Halbert, Effert Hall, Johnny B. Hall, Tommy D. Hall, Hayes E. Hamilton, Fran Hamilton, Franklin Honeycutt, Bob Hughes, Fern Hunt, Leno Issac, Luther Jarrell, Larry D. Jervis, Gerald Lee Johnson, Charles Joseph, Imogene Kidd, Bert Layne, Earliana Layne, Douglas Leedy, Clinton Little, Homer McKenzie, Eugene Marsillett, Zeda Martin, Tom Meade, J. R. Miller, Gary Newman, Gary Newman, Kinon Newsome, William Patton, Perry Prater, Buddy Ratcliff, Ray Reynolds, Tim Salisbury, Harold Sammons, Jr., Larry Shiple, Danny Slone, Freddie Smallwood, Hansford Spears, Charles Tackett, Claude Tackett, Normes Thornsberry, Frank Vaughn, Jr., Homer Vicars, Roger Voelker, Carol Webb, Sammie E. Wells, Charles Yates, Jr.

13943 Hershel Yates	202.63
13980 Maye Akers	140.54
13981 Yvonne Allen	137.26
13982 Edith Anderson	82.03
13983 Emma G. Barker	353.00
13984 Webble Blevins	107.16
13985 Duna Combs	342.45
13986 Margaret Compton	32.00
13987 Bert Conley	29.87
13988 Grace Conley	204.78
13989 Mary Lou Coot	29.23
13990 Carlie Crum	128.00
13991 Glenda Fraley	316.79
13992 Novella Froman	117.53
13993 Gwendolyn Sue Hale	358.06
13994 Goldia Hamilton	218.27
13995 Polly Harmon	75.00
13996 Mary Anne Jackson	55.93
13997 Katie Johnson	182.71
13998 Zelma B. Johnson	28.23
13999 Ruby Jones	401.71
14000 Doris Lawson	193.82
14001 Carl Douglas Leedy	276.69
14002 Nancy Martin	30.00
14003 Nora Martin	63.87
14004 Sharon Meade	229.81
14005 John Wm. Newsome	414.25
14006 Donald Nunery	306.97
14007 Thelma Osborne	10.23
14008 Myreda Pratt	130.62
14009 Ethel Ratliff	219.93
14010 Lucy Regan	96.00
14011 Sianna Risner	181.11
14012 Cora Robinette	124.29
14013 Gertrude Rose	206.28
14014 Timothy Salisbury	107.16
14015 Susan Conway Shelton	353.00
14016 Carla Spurlock	232.61
14017 Danny Stephens	12.00
14018 Ed Stewart	382.55
14019 Ann Stumbo	417.52
14020 Linda Carolyn Wallen	89.87
14021 Wilma Wallen	143.15
13944 Eula N. Conley, Contract Driver	820.00
13945 Fred Conn, Contract Driver	285.00
13946 Roberta Frasure, Contract Driver	350.00
13947 Maxine Kinney, Contract Driver	395.00
13948 Gwendolyn Lafferty, Contract Driver	303.70
13949 Kelly Layne Jr., Contract Driver	192.22
13950 Joe W. Lewis, Contract Driver	250.00
13951 Wm. O. Nelson, Contract Driver	513.00
13952 Melvin Newman, Contract Driver	229.00
13953 Louellen Pitts, Contract Driver	175.00
13954 Aaron Shepherd, Contract Driver	125.00
13955 Thelma Shepherd, Contract Driver	175.00
13956 Wavis Alley, Drayage	35.00
13957 Charles E. Hall, Drayage	30.00
13958 Bruce Hamilton, Drayage	55.00
13959 Denver Hunter, Drayage	10.00
13960 Charles Robinson, Drayage	50.00
13961 Charles Clark, Feb. Mileage	68.90
13962 Floyd C. Bd. of Educ. Basic Adult Educ. Program	
13963 Floyd C. Bd. of Educ. PL 8910 ESEA Title, Project 9	50,000.00
13964 George E. Allen, Mileage	48.10
13965 Oliver E. Allen, Mileage	93.80
13966 Ray Brackett, Mileage	22.26
13967 Mildred Kendrick, Mileage	103.90
13968 Gordon Moore, Mileage	23.40
13969 Marcus Owens, Mileage	54.60
13970 Herbert Prater, Mileage	35.70
13971 Richmond Stone, Mileage	114.36
13972 Anna Sue Stumbo, Mileage	59.50
13973 Stephen Halbert, Mileage	14.80
13974 O. E. Stanley, Mileage	30.40
13975 Charlene Sexton, Mileage	9.00
13976 William Lloyd Wells, Mileage	16.90
13977 Winnie B. Johnson, Mileage	60.60
13978 Floyd Co. Bd. of Educ., Capital Outlay Transfer	36,233.31
13979 Federal Reserve Bank of Cleveland	9,067.60
14022 Woodrow Allen, Mileage	36.63
14023 Dorothy Hall, Feb. Mileage	106.40
14024 Federal Reserve Bank of Cleveland, March Ded.	1,002.50
14025 James A. Duff, Reg. Meeting	13.40
14026 Ray Campbell, Reg. Meeting	10.00
14027 Dr. James D. Adams, Reg. Meeting	10.00
14028 Dr. Mary A. Hall, Reg. Meeting	14.00
14029 John M. Stumbo, reg. meeting	13.88
14030 Woodrow Burchett, Legal Serv.	125.00
14031 Carry Back Coal Co., Coal	2,563.00
14032 Dalton R. Conley, Property Rental	65.00
14033 Tom Meade, coal	176.00
14034 The Baker and Taylor Co., Invoices	40.06
14035 Encyclopedia Britannica Educational Corp.	29.45
14036 Eye Gate House, Inv. 90865	409.75
14037 Gaylord Bros. Inc., Inv. 144427-0	52.05
14038 Society For Visual Education Inc., Inv. 212073	36.36
14039 Washington Square Press, Inv. 027603	28.92
14040 A. B. Dick Products Co., Feb. Acct.	367.00
14041 Adams Corporation, Inv. 6965	198.48
14042 Ronald Adams Auto Parts, Wrecker Ser.	20.52
14043 Akers Cable System, Inv. 7411	44.50
14044 George P. Archer, MD., Estate, Physicals	10.00
14045 Wm. Arrowood Hardware & Furniture Co., Feb. Acct.	
14046 Association-Sterling Films, Acct. N-2470492	4.20
14047 Automobile Club Insurance Co.	425.25
14048 The Baker and Taylor Co.	687.25
14049 Brock-McVey Refrigeration Supply Co., Feb. Acct.	449.55
14050 Business Leasing Services Inc., Lease Payment for Mar.	
14051 College Broom Factory, Inv. 8587	544.00
14052 C-T Engineering Co.	177.19
14053 Del Chemical Corp., Invoices	469.93
14054 Denoyer-Geppert Co., Inv. R31133	7.02
14055 Directories Inc., Feb. Acct.	10.50
14056 Doxol, Inv. 302423	142.80
14057 East Ky. Auto Parts, Feb. Acct.	609.05
14058 The Education Digest, Bill 68818	7.90
14059 Elliott Glass & Electric Co., Inc., Feb. Acct.	512.91
14060 Follett Library Book Co., Inv. 90626F	6.87
14061 Fountain Korner Drug, Bill 1274	214.32
14062 General Sales Co., Inc., Invoices	720.30
14063 Guidance Associates of Pleasantville, Inv. 339496	75.00
14064 Hall Concrete Products Co., 57838	26.55
14065 The Highsmith Co., Inc., Inv. 46680	23.55
14066 Home Office Supply Co., Feb. Acct.	631.17
14067 Hughes Garage, Bill 9132	266.26
14068 Ingram Book Co., Inv. 60140	30.49
14069 International Harvester Co., 6027-417	163.80
14070 Janie and Cleo's Sewing Center, Bill 36 and 38	32.00
14071 N. Roger Jurich, M.D., School bus physicals	88.00
14072 Kenney Shop, Co., Inv. 2019	18.00
14073 Kidd's Body Shop and Wrecker Service, Wrecker Ser.	
14074 J. S. Latta, Inc., Invoices	105.00
14075 Laven's Recapping, Bill 1521	182.00
14076 Lloyd's Hardware, Feb. Acct.	146.88
14077 Manning Equipment Inc., Inv. 1104	205.50
14078 Carl H. Martin Distributor, Inv. 14279	45.42
14079 Martin Concrete Products, Cleaning Grounds	78.00
14080 Martin Supply Co., Inc., Feb. Acct.	35.02
14081 R. V. May Co., Bill 17525	9.00
14082 McJunkin Corp., Inv. 05-00167	9.63

14083 Means Service Center, Jan. Acct.	2.85
14084 Mid-South Magazine Agency, Inc., Inv. K488	228.00
14085 Mohntain Printing Co., Inv. 2905	11.85
14086 National Geographic Society, Jan. Acct. B. Layne	36.10
14087 National Paint and Oil Co., Inc., Inv. 65856	348.10
14088 National Study of School Evaluation, Inv. 26409	129.00
14089 Newspaper Enterprise Association Inc., Inv. 74025316	
14090 Orkin Exterminating Co., Inc., Feb. Acct.	32.00
14091 Peerless Auto Supply Co., Bill 70152 71101	1,088.30
14092 John Perry Supply Inc., Inv. 8448	4.80
14093 Pike Automotive Supply Inc., Feb. Acct.	96.08
14094 Pitney Bowes, Option i Inv. 909945	28.00
14095 Porter Machine Shop, Bill 8520	31.92
14096 The Prestonsburg Publishing Co., Feb. Acct.	36.99
14097 Ridgeway Distributors, Inv. 7390 7327	201.57
14098 Sandy Valley Hardware, Feb. Acct.	39.50
14099 Settles Texaco Service, Bill 0651 0652	50.00
14100 Scholastic Book Services, Inv. 7320206632	136.50
14101 Snap on Tools	31.70
14102 Daniel Spurlock, MD, Physical	5.00
14103 Standard Oil Co., Inv. 141349	39.50
14104 Stark Research Corp., Inv. 6465	10.11
14105 State Wide Press, Feb. Acct.	50.50
14106 Stephens Electric, Inv. 4550	38.75
14107 Bob Sumerel Tire Co., Inc.	532.85
14108 Texas Refinery Corp., Inv. 03061	482.40
14109 Thermal Equipment Sales, Inc.	92.66
14110 Thompsons Sanitary Supply House Inc.	330.00
14111 TCI Thornburg Company Inc., Inv. 13200	100.86
14112 Treasurer of Kentucky, Invoices	117.40
14113 John W. Turner, MD, Physical	5.00
14114 Bruce Walters Ford Sales, Inc., Feb. Acct.	542.03
14115 Ward's Auto & Truck Parts, Feb. Acct.	137.02
14116 Wheel & Axle Service, Feb. Acct.	59.15
14117 The H. W. Wilson Co., Feb. Acct.	60.00
14118 Womwell Automotive Parts Co., Feb. Acct.	336.43
14119 World Almanac, Inv. 9497	5.30
14120 Eastern Kentucky Educational Development Corp.	868.01
14121 Treasurer, Jefferson Co. Bd. of Educ., Feb. Acct.	18.50
14122 Allen Water Comm., Feb. Utilities	95.76
14123 Auxier Road Gas Co., Inc., Auxier School Feb. Utilities	284.78
14124 Auxier Water Co., Auxier Grade Feb. Utilities	12.81
14125 Barnes Transportation, Allen Central Feb. Utilities	4.20
14126 Beaver Elkhorn Water Dist.	426.77
14127 Big Sandy RECC, Feb. Utilities	246.65
14128 Columbia Gas of Ky., Inc., Feb. Utilities	1,225.93
14129 Equitable Gas Co., Feb. Utilities	49.77
14130 Francis Water Co., Feb. Utilities	76.60
14131 The Inland Gas Co., Inc., Feb. Utilities	222.50
14132 Kentucky Power Co., Feb. Utility	8,673.42
14133 Mike Little Gas Co., Inc., Feb. Utility	1,153.27
14134 Martin Gas Co., Feb. Utility	384.20
14135 Martin Water Co., Feb. Utility	201.22
14136 Mountain Investment Inc., Feb. Utility	165.00
14137 Mud Creek Water Dist., Feb. Utility	152.80
14138 Ohio-Ky. Utilities Inc., Feb. Utility	1,613.76
14139 Prestonsburg Water & Sewer & Natural Gas System	1,357.06
14140 Sandy Valley Water Dist., Feb. Utility	220.72
14141 South Central Bell, Feb. Utility	396.25
14142 Prestonsburg Postmaster, Stamps	200.00
14143 Akers Gulf, gas	77.51
14144 Akers Phillip 66, gas	452.81
14145 Allen Gulf, gas	207.03
14146 B & K Gulf, gas	80.81
14147 Banks Standard, gas	54.54
14148 C & F Gulf, gas	216.03
14149 Cantrells Ashland, gas	222.46
14150 Castles 76, gas	45.53
14151 Clarks Phillip 66, gas	148.89
14152 Conns Texaco, gas	75.88
14153 D & D Texaco, gas	243.67
14154 Duffs Ashland, gas	74.59
14155 Tilton Dye, gas	133.36
14156 Frasures Texaco, gas	19.01
14157 Frasure Texaco, gas	437.62
14158 Hackworths Texaco, gas	14.95
14159 Hagans Standard, gas	66.29
14160 Halbert Bros. Standard, gas	4.65
14161 Halbert Bros., gas	117.52
14162 Halls Texaco, gas	113.21
14163 Hamilton Gulf, gas	165.64
14164 Hamilton Texaco, gas	5.01
14165 Graydon Howard, gas	123.24
14166 Howells Ashland, gas	5.57
14167 Howell Ashland, gas	95.73
14168 Hunters Gulf, gas	137.84
14169 Imes Standard, gas	80.42
14170 Imes Standard, gas	196.59
14171 Joes Gulf, gas	92.99
14172 Johnnys Texaco, gas	23.09
14173 Ky. Oil & Refining, gas	3.57
14174 Ky. Oil & Refining, gas	196.44
14175 Lake Drive Standard, gas	308.10
14176 Langley Gulf, gas	52.42
14177 Lloyds Standard, gas	8.11
14178 LloyS Standard, gas	285.46
14179 F. Martin 76, gas	53.25
14180 Martin Gulf, gas	99.75
14181 Martin Gulf, gas	176.34
14182 Martin Phillip 66, gas	47.53
14183 Martin Standard, gas	127.53
14184 H. F. Meades Texaco, gas	85.49
14185 Hulbert Mulletts 66, gas	97.97
14186 Nelsons Ashland, gas	156.27
14187 Nona Jean Nelson Phillip 66, gas	125.40
14188 Ed Ousley Gulf, gas	31.01
14189 Palmer Patton, gas	65.81
14190 Reitzs Ashland, gas	183.75
14191 Reitzs Ashland, gas	224.56
14192 Right Beaver Standard, gas	85.83
14193 Jeff Scotts Standard, gas	71.38
14194 Verlin Shores, gas	16.69
14195 Slone Gulf, gas	32.84
14196 Snyders Standard, gas	83.52
14197 Stumbo Gulf, gas	328.75
14198 Stumbo Texaco, gas	8.08
14199 Stumbo Texaco, gas	188.93
14200 Thomas Todds, gas	48.97
14201 Toms Texaco, gas	214.86
14202 Turner Gulf, gas	55.58
14203 Monroe Vanderpool, gas	73.30
14204 Vicars Gulf, gas	152.06
14205 Wayland Gulf, gas	49.06
14206 Della Wallen Ashland, gas	1.84
14207 Wells Ashland, gas	81.83
14208 Blue Cross Blue Shield, March Ded.	607.09
14209 Blue Cross Blue Shield, March Ded.	729.50
14210 Floyd Co. Bd. of Educ., Special Voted Tax Fund	321.29
14211 Floyd Co. Bd. of Educ. Ky. Tax Fund	1,669.75
14212 Treasurer of Kentucky, March Ded.	1,820.03
14213 Kentucky Education Association, Mar. Ded.	216.95
14214 Kentucky Association of School Administration	23.88
14213 City of Prestonsburg, March Ded.	195.18
14216 Floyd Co. Bd. of Educ. S. S. Revolving Fund	6,649.32
14217 Greyhound East Lines, Transportation EKEDC Material	2.75
14218 Floyd Co. Bd. of Educ. PL 8910 ESEA Project 9	46,000.00
14219 Floyd Co. Bd. of Educ. PL 8910 ESEA Project 10	20,000.00
14220 Allen Elem. School Lunchroom, Reimbursement	3,043.07
14221 Allen Central Lunchroom, Reimbursement	2,208.62
14222 Auxier Lunchroom, Reimbursement	1,886.04

14223 Betsy Layne Lunchroom, Reimbursement	3,236.00
14224 Clark Elem. Lunchroom, Reimbursement	3,740.33
14225 Drift Elem. Lunchroom, Reimbursement	1,028.92
14226 Garrett Lunchroom, Reimbursement	2,318.80
14227 Harold Elem. Lunchroom, Reimbursement	3,146.02
14228 John M. Stumbo Elem. Lunchroom, Reimbursement	7,629.97
14229 McDowell Lunchroom, Reimbursement	7,089.83
14230 Martin Elem. Lunchroom, Reimbursement	4,323.77
14231 Maytown Lunchroom, Reimbursement	2,311.29
14232 Melvin Lunchroom, Reimbursement	2,462.92
14233 Osborne Elem. Lunchroom, Reimbursement	5,060.51
14234 Prater Elem. Lunchroom, Reimbursement	886.36
14235 Prestonsburg Elem. Lunchroom, Reimbursement	5,358.00
14236 Prestonsburg High Lunchroom, Reimbursement	4,001.30
14237 Floyd Co. Rural Lunchroom Prog., Reimbursement	2,015.27
14238 Wayland Elem. Lunchroom, Reimbursement	1,848.57
14239 Wheelwright High Lunchroom, Reimbursement	1,751.27
14240 Floyd Co. Bd. of Educ., Title VI-B Project 203	5,736.00
14241 Floyd Co. Bd. of Educ., Title I PL 8910 Project 8	10,604.32
14242 Floyd Co. Bd. of Educ., NYC Program, Transfer Fund	11,042.00
14243 Allen Elementary Lunchroom, State Funds 1974	504.74
14244 Allen Central Lunchroom, State Funds 1974	555.50
14245 Auxier School Lunchroom, State Funds 1974	310.97
14246 Betsy Layne Lunchroom, State Funds 1974	713.30
14247 Clark Elem. Lunchroom, State Funds 1974	712.58
14248 Drift Lunchroom, State Funds 1974	122.53
14249 Garrett Elem. Lunchroom, State Funds 1974	534.84
14250 Harold Lunchroom, State Funds 1974	454.16
14251 J. M. Stumbo Lunchroom, State Funds 1974	1,034.23
14252 McDowell Lunchroom, State Funds 1974	1,403.97
14253 Martin Elem. Lunchroom, State Funds 1974	780.97
14254 Maytown Elementary Lunchroom, State Funds 1974	352.28
14255 Melvin Lunchroom, State Funds 1974	412.48
14256 Prater Lunchroom, State Funds 1974	208.91
14257 Prestonsburg Grade Lunchroom State Funds 1974	1,197.73
14258 Prestonsburg High Lunchroom State Funds 1974	964.42
14259 Floyd Co. Rural Lunch Program, State Funds 1974	369.03
14260 Wayland Elem. Lunchroom, State Funds	397.34
14261 Dr. W. D. Osborne Elem. Lunchroom, State Funds 1974	802.88
14262 Wheelwright School Lunchroom, State Funds 1974	374.19
14263 Floyd Co. Bd. of Educ., PL 8910 Title I Project 9	46,000.00

April 6, 1974

14264 Otis Akers	399.82
14265 George E. Allen	674.10
14266 Woodrow Allen	821.86
14267 Volney Brent Allen	510.87
14268 Dexter Baldrick	525.61
14269 Edmond Blackburn	276.47
14270 James V. Bolen	841.47
14271 Brenda Bowling	220.22
14272 Ray Brackett	1,010.29
14273 Ned Bush	591.10
14274 Charles Clark	1,001.84
14275 Charles Clark	186.30
14276 Deborah Click	236.11
14277 Lummie Click	380.16
14278 Forrest S. Curry	689.96
14279 Janice Damron	301.93
14280 Huey Darby	533.34
14281 Blanche E. Dingus	691.06
14282 Lloyd Ditto	362.46
14283 Russell Frazier	380.16
14284 Zina Goble	233.46
14285 Linda F. Greene	231.67
14286 Ronald Hager	735.93
14287 Stephen Halbert	500.54
14288 Wanda Hamilton	416.22
14289 Dottie Hastings	245.69
14290 Brenda Hayes	219.04
14291 James D. Hensley	746.95
14292 Howard Hicks	379.72
14293 Wilbur R. Jamerson	718.08
14294 Carl Jenkins	380.41
14295 Winnie B. Johnson	728.63
14296 Mildred Kendrick	627.48
14297 Palmer Martin	385.84
14298 Gordon Moore	758.82
14299 Joe C. Moore	596.

Table with multiple columns listing names, addresses, and amounts. Includes entries like '14530 Cloetta Ousley 119.94', '14835 Sandy Valley Hardware, March Acct. 97.40', and '14920 Maude Slone 250.60'. The table is organized into several vertical columns.

15066 Gladys B. Ward	206.84	15258 Mountain Investment Inc., April Utilities	165.00	15399 Reitz's Ashland, gas	192.91	16005 Bennie Rose	416.96
15067 Gertrude Webb	201.67	15259 Mud Creek Water Dist., April Utilities	168.73	15400 Reight Beaver Standard, gas	113.11	16006 Willis Sexton	284.91
15068 Louise Williams	119.54	15260 Ohio Ky. Utilities Inc., April Utilities	180.72	15401 Jeff Scotts Standard, gas	31.76	16007 John W. Shepherd	635.73
15069 Clifford Adkins	196.10	15261 Prestonsburg Water-Sewer & Natural Gas Co.	1,261.31	15402 Slone Gulf, gas	93.98	16008 John M. Slone	522.10
15070 Georgia A. Allen	133.03	15262 Sandy valley Water Dist., April Utilities	233.83	15403 Snyders Standard, gas	77.69	16009 Joyce Slone	278.03
15071 Jesse R. Baker	168.78	15263 South Central Bell, April Utilities	338.58	15404 Stumbo Gulf, gas	8.53	16010 Maude Slone	242.66
15072 Adrian Bentley	144.12	15264 James Adams, May regular	10.00	15405 Stumbo Gulf, gas	273.47	16011 Richmond Slone	602.48
15073 Marrow Bentley	161.92	15265 James A. Duff, May regular	13.40	15406 Stumbo Texaco, gas	39.05	16012 O. E. Stanley	667.70
15074 Charles Burke	146.87	15266 Mary Hall, May regular	14.00	15407 Stumbo Texaco, gas	166.81	16013 Sam Stephens	426.98
15075 H. A. Casey	133.06	15267 John M. Stumbo, May regular	13.88	15408 Thomas Todds, gas	143.38	16014 Anna Sue Stumbo	687.04
15076 Kenneth Castle	178.40	15268 Woodrow W. Burchett, April Legal services	125.00	15409 Toms Texaco, gas	142.29	16015 Lloyd Stumbo	758.92
15077 Beulah Collins	127.06	15269 Turner Elkhorn Mining Co., coal	308.00	15410 Monroe Vanderpool, gas	136.18	16016 Anna Jean Tackett	175.84
15078 Charles Collins	4.17	15270 Dalton R. Conley, April rent	65.00	15411 Vickers Gulf, gas	181.46	16017 Stafford Tackett	360.51
15079 Gale Collins	80.68	15271 Doug Leedy, Error on bus Driver Ck 13913	30.00	15412 Della Wallen Ashland, gas	33.16	16018 Thomas Tackett	734.95
15080 Lois E. Frasure	20.86	15272 Mrs. Ross E. Johns, Spelling Bee Mileage	8.00	15413 Wayland Gulf, gas	158.09	16019 Freddie Turner	519.85
15081 Teddie Frasure	266.91	15273 Wanda S. Allen, Spelling Bee Mileage Reimb.	8.00	15414 Wells Ashland, gas	172.56	16020 William Lloyd Wells	641.61
15082 Roy Frazier	161.36	15274 Allen Lumber Co., April Acct.	1,049.51	15415 Blue Cross Blue Shield Ins., Co., May Billing	692.96	16021 Gwendolyn Clea Bates	37.57
15083 Russell M. Frazier	4.17	15275 Allen's Gulf Service, Gas Driver Ed.	76.70	15416 Blue Cross Blue Shield Ins., Co., May Billing	591.31	16022 Linda H. Couch	92.39
15084 Garnet Goble	133.17	15276 D & T Nelson Ashland, gas driver ed.	132.22	15417 Kentucky Association School Administrators, May Ded.	23.88	16023 Shirley Dingus	40.64
15085 Phillip Hagans	147.92	15277 Kentucky Oil & Refining Co., Inc. Driver Ed. gas	314.70	15418 Kentucky Educ. Association, May Ded.	216.95	16024 Margaret Gaye Hatfield	37.59
15086 Denzil Halbert	165.07	15278 Langley Gulf, Driver Ed. Gas	111.42	15419 Floyd Co. Bd. of Educ. Ky., May Ded.	1,625.91	16025 Marjorie Lovely	37.57
15087 Effert Hall	160.37	15279 Lloyds Standard Service Station, driver ed gas	10.30	15420 Treasurer of Kentucky, May Ded. Teacher Retirement	1,868.86	16026 Donna Rice	58.94
15088 Oma Jean Hall	167.78	15280 Stumbo Gulf, driver ed gas	46.72	15421 Floyd Co. Bd. of Educ. Soc. Sec. Revolving Fund	6,116.98	16027 Shirley Tussey	68.35
15089 Tommy Hall	8.35	15281 B & D Motor Co., driver education	167.07	15422 City of Prestonsburg, May Ded.	190.48	16028 Estill Hall	231.61
15090 Hayes Hamilton	149.55	15282 Music-Carter-Hughes Chev.-Buick Inc., Inv. 82340	12.00	15423 Floyd Co. Bd. of Educ. NYC Transfer Funds	566.00	16029 Linda Wallen	195.53
15091 Jan Hamilton	147.17	15283 Educational Development Corp., Inv. 17437, 17479	223.27	15424 Floyd Co. Bd. of Educ. PL 8910 ESEA Title I Project 10	125,000.00	16030 Claudia A. Curry	88.57
15092 Franklin Honeycutt	83.46	15284 Eye Gate, Inv. 4550	163.00	15425 Floyd Co. d. of Educ. PL 8910 ESEA Title I Project 9C	15,273.00	16035 Rose W. Caudill	31.00
15093 Bob Hughes	160.44	15285 Society For Visual Educ., Inv., Inv. 13300-13178	333.56	15426 Floyd Co. Bd. of Educ., Right to Read	8,100.00	16036 Glenda Fraley	30.00
15094 Fern Hunt	147.17	15286 USA Tape Co., Inv. 2540	170.03	15427 Floyd County PL 8910 Title I	5,588.00	16037 Timothy Salisbury	30.00
15095 Clifford Jarrell	62.53	15287 A. B. Dick Products Co., Inv. 6135-2076	66.22	15137 Eula N. Conley, contract driver	710.50	16038 Imogene Hackworth	18.78
15096 Luther Jarrell	160.44	15288 Akers Cable System, Inv. 1182	24.50	15138 Fred Conn, contract driver	256.50	16039 Frances Branham	128.54
15097 Larry Jarvis	16.69	15289 Almar Auto Parts, Inv. 10432	20.57	15139 Roberta Frasure, contract driver	315.00	16040 Charles Burke	127.11
15098 Charles Joseph	160.44	15290 James Anderson & Son, Inc., P-burg High air bandling unit	42.15	15140 Ted Frasure, contract driver	12.00	16041 Katherine Faulkner	128.54
15099 Harold Kidd	4.17	15291 Baker & Taylor Co.	828.77	15141 Maxine Kinney, contract driver	355.50	16042 Effert Hall	118.21
15100 Imogene Kidd	150.12	15292 Beaver Block Co., Inv. 0788	144.00	15142 Gwendolyn Lafferty, contract driver	272.00	16043 Oribe Hamilton	145.79
15101 Gloriana Layne	147.17	15293 Beaver Valley Lumber Co. Acct.	39.50	15143 Kelly Layne, contract driver	172.98	16044 Eugene Hopkins	118.21
15102 Carl Douglas Leedy	146.17	15294 Big Sandy Truck Co., account	371.89	15144 Eugene Marsillett, contract driver	12.00	16045 Daniel Lee	155.09
15103 Clinton Little	185.48	15295 Brock-McVey Refrigeration Supply Co., account	1,120.33	15145 Wm. O. Nelson, contract driver	477.70	16046 Clinton Little	134.16
15104 Jimmy Marcum	132.72	15296 Business Leasing Service April Billing	71.93	15146 Melvin Newman, contract driver	206.10	16047 Raymond Manuel	134.16
15105 Zeda Martin	147.17	15297 Carrington Dist. Co., Inv. 7496	56.85	15147 Louellen Pitts, contract driver	157.50	16048 Bobby Lynn Moore	53.67
15106 Eugene Marsillett	257.81	15298 Clow Corporation, Inv. 73629	140.11	15148 Aaron Shepherd, Contract Driver	112.50	16049 Bonnie Newsome	118.21
15107 Tom Meade	160.37	15299 C. T. Engineering Co., Invoices	22.61	15149 Thelma Shepherd, contract driver	157.50	16050 Vernie Newsome	118.21
15108 J. R. Miller	134.06	15300 Del Chemical Corp., Inv. 273399	158.76	15150 Danny Slone, contract driver	12.00	16051 Robert L. Robinson	134.16
15109 Gary Newman	157.50	15301 Doxol, Inv. 302122	156.00	15151 Freddie Smallwood, contract driver	12.00	16052 Charlene Smallwood	118.21
15110 Klinon Newsome, Jr.	168.78	15302 East Kentucky Auto Parts, Inc., account	1,627.90	15152 Claude Tackett, contract driver	12.00	16053 Willard Smith	88.83
15111 William Newsome, Jr.	75.12	15303 Eastern Kentucky Educ., Development Corp., Inv. 468	879.50	15153 Joe Wheeler Lewis, contract driver	225.00	16054 Jimmy Woods	128.54
15112 Earl D. Ousley	165.07	15304 Educational Audio Visual Inc., Inv. 69864	87.86	15154 Floyd Co. Bd. of Educ. Basic Adult Program Transfer	3,101.60	16055 Greta Gay Newsome	68.86
15113 William Patton	20.73	15305 Educational Record Sales, Inc., Inv. 72576	32.30	15155 Wavis Alley, Drayage	35.00	15428 Otis Akers	421.62
15114 Perry Prater	167.78	15306 Elliott Glass & Electric Co., Inc., account	352.47	15156 Charles Burke, incineration	50.00	15429 George E. Allen	633.60
15115 Rondel Prater	41.74	15307 Encyclopedia Britannica Educational Corp., Inv. AC 9467	4.25	15157 Charles Hall, drayage	30.00	15430 Woodrow Allen	821.86
15116 Buddy Ratcliff	129.89	15308 Eye Gate, Inv. 9418	54.00	15158 Bruce Hamilton, drayage	55.00	15431 Volney Brent Allen	510.87
15117 Tim Salisbury	147.17	15309 Fraley Dearing Motor Sales, Inc., Inv. 2106	93.65	15159 Raymond Manuel, drayage	10.00	15432 Dexter Baldrige	466.50
15118 Harold Sammons, Jr.	122.93	15310 General Sales Co., Inc., Inv. 39059	315.50	15160 Charles Robinson, drayage	50.00	15433 James V. Bolen	841.47
15119 Harold Sammons, Jr.	146.65	15311 Guidance Associates of Pleasantville, N. Y.	187.50	15161 Federal Reserve Bank of Cleveland, May Ded.	8,702.00	15434 Brenda Bowling	247.17
15120 Hawley Scott	70.81	15312 E. M. Hale & Co., Inv. 13068	196.95	15162 Charles Clark, mileage	52.70	15435 Ray Brackett	1,010.29
15121 John W. Shepherd	8.35	15313 Hall Concrete Products Co., Inv. 53761	3.20	15163 Oliver Allen, mileage	118.60	15436 Ned Bush	691.80
15122 Larry Shipley	146.17	15314 Charles Heironymous, M. D., Physical Exam	15.00	15164 Minnie B. Johnson, mileage	146.00	15437 Charles Clark	1,001.84
15123 Danny Slone	270.79	15315 Hobbs 5 & 10 Store, Inv. 27, 30	19.49	15165 Mildred Kendrick, mileage	119.70	15438 Charles Clark	186.30
15124 John Slone	80.55	15316 Thomas S. Kiise Co., Inv. L3331	55.00	15166 Gordon Moore, mileage	8.60	15439 Lummie Click	383.11
15125 Freddie Smallwood	259.91	15317 J. S. Latta Inc., Inv. 017015	88.91	15167 Marcus Owens, mileage	64.20	15440 Forrest S. Curry	689.96
15126 Bobby Spears	167.78	15318 Lavens Recapping, Inc. 1802	150.00	15168 Herbert Prater, mileage	88.40	15441 Janice Damron	342.05
15127 Donald Spears	179.91	15319 Lloyd's Hardware, account	20.07	15169 Richmond Slone, mileage	142.81	15442 Huey J. Darby	533.34
15128 Hansford Spears	168.78	15320 McJunkin Corp., account	104.02	15170 O. E. Stanley, mileage	50.20	15443 Blanche E. Dingus	691.06
15129 Johnny Stumbo	151.40	15321 Maloney's, Inv. 2435	24.17	15171 Anna Sue Stumbo, mileage	49.68	15444 Lloyd Ditto	372.70
15130 Charles Tackett	181.40	15322 Mare Creek Sand Co., Inc., Inv. 1392	38.00	15172 William Lloyd Wells, mileage	33.10	15445 Russell Frazier	383.11
15131 Caude Tackett	226.37	15323 Carl H. Martin Dist., Inv. 14357	21.35	15173 Blanche Dingus, mileage	126.40	15446 Zina Goble	260.50
15132 Thomas Tackett	4.17	15324 Means Service Center, Invoices	99.00	15174 Dorothy Hall, mileage	113.40	15447 Linda Greene	29.03
15133 Normes Thornsberry	168.78	15325 Moore's S & T Hardware, Inv. 45	3.52	15222 Allen Elementary Lunchroom, reimbursement	2,561.29	15448 Ronald Hager	735.93
15134 Homer Vickers	160.37	15326 Mountain Printing Co., Inv. 2069-2091	114.28	15223 Allen Central Lunchroom, Reimbursement	1,964.80	15449 Stephen Halbert	500.54
15135 Sammie E. Wells	157.50	15327 R. V. May Co., Invoices	19.30	15224 Auxier Elementary Lunchroom, reimbursement	1,675.20	15450 Stephen Halbert	177.07
15136 Hershell Yates	51.93	15328 Orkin Exterminating Co., Inc., Cont. 21-718-782	1,400.00	15225 Betsy Layne School Lunchroom, Reimbursement	2,552.89	15451 Wanda Hamilton	454.87
15137 Maye Akers	86.93	15329 Peerless Auto Supply Co., Inv. 70166	274.79	15226 Clark Elementary Lunchroom, Reimbursement	3,606.52	15452 Dottie Hastings	249.13
15138 Ruth Akers	178.27	15330 Pike Automotive Supply Co., account	288.31	15227 Drift Elementary Lunchroom, Reimbursement	832.62	15453 Brenda Faye Hayes	261.15
15139 Yvonne Allen	31.00	15331 Pitney Bowes, Inv. 463458	9.09	15228 Garretti Lunchroom, Reimbursement	2,112.35	15454 James D. Hensley	746.95
15140 Edith Anderson	204.47	15332 Porter Industries Inc., account	144.17	15229 Harold Elementary Lunchroom, Reimbursement	2,376.15	15455 Howard Hicks	402.44
15141 Emma G. Barker	353.00	15333 Powell Inc., Inv. B0558M	91.46	15230 John M. Stumbo Elementary Lunchroom, Reimbursement	6,587.56	15456 Wilbur R. Jamerson	718.08
15142 Rosie Brown	55.93	15334 Prestonsburg Publishing Co., account	66.99	15231 McDowell Lunchroom, Reimbursement	6,099.93	15457 Carl Jenkins	379.12
15143 Carolyn H. Clark	23.87	15335 Readers Fair, Inv. 027799	98.44	15232 Martin School Lunchroom, Reimbursement	3,872.82	15458 Winnie B. Johnson	728.63
15144 Phillip Collins	266.32	15336 Ridgeway Distributors	1,027.97	15233 John M. Stumbo Elementary Lunchroom, Reimbursement	6,587.56	15459 Mildred Kendrick	627.48
15145 Margaret Compton	242.25	15337 C. "Ollie" Robinson, Inv. 18953	2.00	15234 Martin School Lunchroom, Reimbursement	6,099.93	15460 Palmer Martin	387.42
15146 Bert Conley	14.87	15338 Sandy Valley Hardware, account	344.37	15235 John M. Stumbo Elementary Lunchroom, Reimbursement	6,587.56	15461 Gordon Moore	758.82
15147 Grace Conley	47.87	15339 Sexauer, J. A. Inc., Inv. 0142-00142	123.70	15236 Martin School Lunchroom, Reimbursement	3,872.82	15462 Joe C. Moore	574.12
15148 John W. Shepherd	8.35	15340 Snap-On-Tools, Inv. PP090	14.56	15237 John M. Stumbo Elementary Lunchroom, Reimbursement	6,587.56	15463 Pam Nance	52.56
15149 Glenda Fraley	244.12	15341 S & R Cleaning, Lawn mowed	60.00	15238 Martin School Lunchroom, Reimbursement	6,099.93	15464 Marcus Owens	749.93
15150 Novella Froman	379.36	15342 Spotswood Specialty Co., Inc., Inv. 5080	123.48	15239 John M. Stumbo Elementary Lunchroom, Reimbursement	6,587.56	15465 Ear Patrick	430.23
15151 Donna Gray	110.59	15343 Standard Oil Co., Invoice	388.86	15240 John M. Stumbo Elementary Lunchroom, Reimbursement	6,587.56	15466 Betty Ann Phillips	319.63
15152 Gwendolyn S. Hale	168.16	15344 Stephens Electric, Inv. 45570	18.75	15241 John M. Stumbo Elementary Lunchroom, Reimbursement	6,587.56	15467 Herbert Prater	721.32
15153 Velva Hall	284.09	15345 Teachers Exchange of San Francisco	4.00	15242 John M. Stumbo Elementary Lunchroom, Reimbursement	6,587.56	15468 Perry T. Prater	388.11
15154 Polly Harmon	75.00	15346 Teaching Resources Films	117.00	15243 John M. Stumbo Elementary Lunchroom, Reimbursement	6,587.56	15469 Waltust Reynolds, Jr.	395.12
15155 Brenda Hayes	28.23	15347 Thompson's Sanitary Supply House, Inc., account	350.50	15244 John M. Stumbo Elementary Lunchroom, Reimbursement	6,587.56	15470 Bennie Rose	482.30
15156 D. W. Howard	32.00	15348 Treasurer of Kentucky-Division of Surplus	44.10	15245 John M. Stumbo Elementary Lunchroom, Reimbursement	6,587.56	15471 Estate of James W. Salisbury	559.53
15157 May Anne Jackson	55.93	15349 F. S. Vanhose & Co., Inc., Inv. 2189 2193	731.80	15246 John M. Stumbo Elementary Lunchroom, Reimbursement	6,587.56	15472 Willis Sexton	287.11
15158 Ruby N. Jones	224.85	15350 Howard J. Vickers, Inv. 8999	120.32	15247 John M. Stumbo Elementary Lunchroom, Reimbursement	6,587.56	15473 John W. Shepherd	635.73
15159 Doris Lawson	438.95	15351 Wheel & Axle Service, Inv. 7263-7460	154.16	15248 John M. Stumbo Elementary Lunchroom, Reimbursement	6,587.56	15474 John Marshall Slone	485.02
15200 Carl Douglas Leedy	276.69	15352 Bruce Walters Ford Sales, Inc., Invoices	74.03	15249 John M. Stumbo Elementary Lunchroom, Reimbursement	6,587.56	15475 Joyce Slone	330.97
15201 Nancy Martin	55.93	15353 Don Wilson Music Co., Inc., baritone	275.00	15250 John M. Stumbo Elementary Lunchroom, Reimbursement	6,587.56	15476 Maude Slone	268.21
15202 Nora Martin	164.72	15354 Womwell Automotive Parts Co., account	1,206.55	15251 John M. Stumbo Elementary Lunchroom, Reimbursement	6,587.56	15477 Richmond Slone	602.48
15203 Sharon Meade	299.26	15355 Federal Reserve Bank of Cleveland, May Ded.	810.50	15252 John M. Stumbo Elementary Lunchroom, Reimbursement	6,587.56	15478 O. E. Stanley	667.70
15204 John Wm. Newsome	181.11	15356 Floyd Co. Bd. of Educ., Special Voted School Building Tax Fund	373.45	15253 John M. Stumbo Elementary Lunchroom, Reimbursement	6,587.56	15479 Sam Stephens	445.48
15205 Ruby C. Osborne	32.00	15357 Akers Gulf, gas	255.89	15254 John M. Stumbo Elementary Lunchroom, Reimbursement	6,587.56	15480 Anna Sue Stumbo	687.04
15206 Thelma Osborne	34.23	15358 Akers Phillip 66, gas	210.61	15255 John M. Stumbo Elementary Lunchroom, Reimbursement	6,587.56	15481 Lloyd Stumbo	758.92
15207 Myreda Pratt	44.87	15359 Allen Gulf, gas	313.06	15256 John M. Stumbo Elementary Lunchroom, Reimbursement	6,587.56	15482 Anna Jean Tackett	290.00
15208 Ethel Ratliff	113.93	15360 B & K Gulf, gas	19.38	15257 John M. Stumbo Elementary Lunchroom, Reimbursement	6,587.56	15483 Stafford Tackett	378.78
15209 Lucy Regan	215.61	15361 Banks Standard, gas	47.09	15258 John M. Stumbo Elementary Lunchroom, Reimbursement	6,587.56	15484 Thomas Tackett	734.95
15210 Sinna Risner	204.47	15362 C & F Gulf, gas	318.78	15259 John M. Stumbo Elementary Lunchroom, Reimbursement	6,587.56	15485 Freddie Turner	541.37
15211 Cora Robinette	95.87	15363 Cantrells Ashland, gas	354.72	15260 John M. Stumbo Elementary Lunchroom, Reimbursement	6,587.56	15486 William L. Wells	641.61
15212 Gertrude							

15540 Mavis Gearheart	202.37
15541 Brenda Gray	241.84
15542 Mabel Hackworth	257.97
15543 Ella Ruth Hall	289.68
15544 Melvinia Hall	256.96
15545 Veda Hamilton	205.61
15546 Clara Harris	347.08
15547 Sadie Hayes	211.64
15548 Ernestine Hicks	254.68
15549 Melvina Howell	277.47
15550 Susan Howell	278.25
15551 Elfriede Isaac	298.04
15552 Mildred Johnson	230.08
15553 Lorena Johnstone	208.19
15554 Dema Marsha Lafferty	274.43
15555 Lack Lafferty	257.21
15556 Dotty Layne	226.32
15557 Margot Lee	297.73
15558 Lovean Lewis	177.11
15559 Roberta Lewis	193.29
15560 Mable McIntosh	262.69
15561 Gilvia McKinny	55.69
15562 Fanny Martin	272.38
15563 Fern Martin	229.93
15564 Vivian Doris Martin	218.42
15565 Joan Meade	328.87
15566 Virginia K. Meade	321.38
15567 Betty Mullins	254.68
15568 Maggie Newman	181.87
15569 Martha Newsome	289.68
15570 Eliza Oaks	218.78
15571 Geraldine Osborne	277.94
15572 Margie Osborne	242.26
15573 Cloetta Ousley	237.02
15574 Loretta Ousley	238.71
15575 Mary Alice Ousley	254.68
15576 Allie Owens	179.96
15577 Clara Pack	241.04
15578 Linoa Porter	207.21
15579 Marie Prater	257.97
15580 Lea Belle Rice	217.47
15581 Julia A. Rooper	205.06
15582 Hazel C. Shepherd	272.57
15583 Eula Mae Sizemore	199.32
15584 Minnie Smith	39.84
15585 Mary Stone	166.67
15586 Nora Belle Stone	223.60
15587 Fonnice Stumbo	215.12
15588 Lois Tackett	288.68
15589 Elizabeth Triplett	185.97
15590 Mary Ruth Tuttle	288.26
15591 Hazel Vanover	228.59
15592 Gladys B. Ward	229.57
15593 Gertrude Webb	247.76
15594 Louise Williams	156.88
15595 Danny Blackburn	190.13
15596 Felix Bolen	179.21
15597 Frances Branham	266.22
15598 Charles Burke	279.70
15599 Mary Conley	226.53
15600 Katherine Faulkner	276.38
15601 Edith Gayheart	23.54
15602 Hala Mae Hale	153.95
15603 Della Hall	166.67
15604 Effert Hall	131.86
15605 Marie Hall	266.80
15606 Orbie Hamilton	147.58
15607 Eugene Hopkins	205.42
15608 Ola Howard	143.62
15609 Flotina Jones	261.58
15610 Denver Lafferty	276.80
15611 Daniel Lee	261.25
15612 Clinton Little	150.26
15613 Eva Mae Little	149.36
15614 Raymond Manuel	273.86
15615 Norma Martin	272.67
15616 John May	269.97
15617 Edgil Moore	93.91
15618 Rossaline Music	283.12
15619 Mildred Nelson	61.20
15620 Bonnie Newsome	249.31
15621 Earl Denver Newsome	215.44
15622 Jewell Faye Newsome	238.68
15623 Vernice Newsome	261.25
15624 Claude Pack	272.14
15625 Juanita Prater	143.62
15626 Mossie Robinson	304.68
15627 Robert L. Robinson	304.68
15628 Charlene Smallwood	271.70
15629 Willard Smith	263.38
15630 Ralph Smock	161.91
15631 Opal Vaughn	233.56
15632 Beth Lee Wallen	312.37
15633 Jimmy Woods	258.23
15634 Benjamin Yates	239.14
15635 Ruth Akers	178.27
15636 Edith Anderson	107.16
15637 Emma Barker	401.52
15638 Rosie Brown	305.36
15639 Phillip Collins	266.32
15640 Duna V. Combs	117.53
15641 Rosa Mary Combs	30.00
15642 Margaret Compton	215.61
15643 Bert Conley	44.87
15644 Grace Conley	95.87
15645 Carlisle Crum	295.50
15646 Libby Ree Flannery	13.23
15647 Glenda Fraley	268.42
15648 Novella B. Fromen	206.28
15649 Donna Gray	110.59
15650 Gwendolyn S. Hale	117.53
15651 Thomas Hale	30.00
15652 Veva Hall	257.86
15653 Polly Harmon	15.00
15654 Ruth Carol Hunt	60.00
15655 Ruby Jones	327.31
15656 Doris Lawson	364.97
15657 Curtis Lee	60.00
15658 Mylessia H. Little	279.84
15659 Nora Martin	31.87
15660 Sharon Meade	204.47
15661 Gloria Newsome	12.00
15662 John William Newsome	229.81
15663 Thelma Osborne	34.23
15664 Joyce O'Quinn	60.00
15665 Myreda Pratt	39.48
15666 Deborah D. Ratliff	276.69
15667 Ethel Ratliff	246.36
15668 Lucy Regan	308.55
15669 Patricia Reynolds	15.00
15670 Sianna Risner	343.60
15671 Gertrude Rose	193.82
15672 Timothy Salisbury	82.03
15673 VOID	
15674 Susan Shelton	427.65
15675 Janice Slone	229.81
15676 James Stewart	48.00
15677 Ann Stumbo	29.23
15678 Clementene Tackett	206.77
15679 Stanton Watson	48.00
15680 Clifford Adkins	220.82
15681 Georgia Allen	174.22
15682 Jesse Baker	243.90
15683 Adrian E. Bentley	221.79
15684 Marrow Bentley, Jr.	252.75
15685 Charles Burke	201.23

15686 H. A. Casey	177.31
15687 Kenneth Castle	249.47
15688 Charles R. Collins	102.85
15689 James Collins	131.22
15690 Carl Duff	185.33
15691 Lois Eugene Frasure	201.25
15692 Teddie Frasure	301.19
15693 Roy Frazier	179.30
15694 Garnet Goble	193.83
15695 Denzil Halbert	206.81
15696 Effert Hall	200.90
15697 John Hall	58.03
15698 Malcolm Hall	4.17
15699 Oma Jean Hall	230.15
15700 Tommy Hall	10.75
15701 Hayes Hamilton	173.77
15702 Jan Hamilton	111.49
15703 Thomas Hastings	8.35
15704 Franklin Honeycutt	8.35
15705 Bob Hughes	210.52
15706 Fern Hunt	177.73
15707 Clifford Jarrell	174.22
15708 Luther Jarrell	142.35
15709 Millard Johnson	81.02
15710 Charles Joseph	202.17
15711 Imogene Kidd	188.80
15712 Bert Layne	75.49
15713 Gloriana Layne	213.93
15714 Carl Douglas Leedy	151.05
15715 Clinton Little	235.55
15716 Eugene Marsillett	331.24
15717 Zeda Martin	181.15
15718 Tom Meade	200.90
15719 J. R. Miller	209.18
15720 Gary Newman	192.46
15721 Klinon Newsome	202.17
15722 Earl D. Ousley	200.31
15723 William Patton	83.33
15724 Rondel R. Prater	194.74
15725 Buddy Ratcliff	175.80
15726 Dock Reynolds, Jr.	69.17
15727 Timothy Salisbury	70.11
15728 Harold Sammons	181.16
15729 Harold Sammons, Jr.	207.74
15730 Charles Clark, mileage	47.31
15731 George E. Allen, mileage	77.90
15732 Oliver E. Allen, mileage	130.90
15733 Mildred Kendrick, mileage	128.50
15734 Steve Halbert, mileage	7.20
15735 Gordon Moore, mileage	108.58
15736 Marcus Owens, mileage	62.90
15737 Herbert Prater, mileage	112.39
15738 Richmond Slone, mileage	131.20
15739 O. E. Stanley, mileage	29.40
15740 William Lloyd Wells, mileage	12.30
15741 Winnie B. Johnson, mileage	125.20
15742 Anna Sue Stumbo, mileage	340.86
15743 Federal Reserve Bank of Cleveland, June Ded.	5,808.60
15744 Eula M. Conley, contract driver	912.00
15745 Fred Conn, contract driver	356.25
15746 Roberta Frasure, contract driver	385.00
15747 Maxine Kinney, contract driver	434.50
15748 Gwendolyn Lafferty, contract driver	368.00
15749 Kelly Layne, Jr., contract driver	192.22
15750 Joe W. Lewis, contract driver	275.00
15751 William O. Nelson, contract driver	674.40
15752 Melvin Newman, Contract Driver	251.90
15753 Louellen Pitts, contract driver	245.00
15754 Aaron Shepherd, contract driver	137.50
15755 Thelma Shepherd, contract driver	236.25
15756 Effert Hall, contract driver	50.00
15757 Wavis Alley, drayage	35.00
15758 Charles Hall, drayage	30.00
15759 Bruce Hamilton, drayage	55.00
15760 Raymond Manuel, drayage	10.00
15761 Charles Robinson, drayage	50.00
15762 Allen Water Commission, May Utilities	245.28
15763 Auxier Road Gas Co., Inc., May Utilities	95.45
15764 Prestonsburg Postmaster, stamps	200.00
15765 Auxier Water Co., May Utilities	6.30
15766 Barnes Transportation, May Utilities	1.68
15767 Beaver-Elkhorn Water District, May Utilities	426.77
15768 Big Sandy RECC, Utilities	221.58
15769 Columbia Gas of Ky., Inc., May Utilities	394.89
15770 Equirable Gas Co., May Utilities	45.57
15771 Francis Water Co., May Utilities	120.59
15772 Inland Gas Co., Inc., May Utilities	120.65
15773 Ky. Power Co., May Utilities	8,825.45
15774 Martin Gas Co., May Utilities	116.29
15775 Martin Water Co., May Utilities	189.48
15776 Mike Little Gas Co., Inc., May Utilities	361.21
15777 Mountain Investment, Inc., May Utilities	165.00
15778 Mud Creek Water Dist., May Utilities	144.90
15779 Ohio-Kentucky Utilities, Inc., May Utilities	374.99
15780 Prestonsburg Water, Sewer & Natural Gas System	1,802.99
15781 Sandy Valley Water Dist., May Utilities	204.07
15782 South Central Bell	352.68
15783 Floyd Co. Bd. of Educ. Basic Adult Education Prog.	2,170.63
15784 Brent Allen, mileage	33.30
15785 Nancy Sue Dingus, mileage	11.60
15786 Marie C. Mullins, mileage	4.80
15787 Harold Sammons, Field Trip Expense	25.00
15788 Dr. Mary Hall, June 1 meeting	14.00
15789 Ray Campbell, June 1 meeting	10.00
15790 Dr. James D. Adams, June 1 meeting	10.00
15791 John M. Stumbo, June 1 meeting	13.88
15792 Tom Meade, coal	38.00
15793 Dalton Conley, May rent	65.00
15794 OCAWIU Local 3-510, March Rent	75.00
15795 The Baker & Taylor Co., E070205 C290087	138.73
15796 Hunting, 785235	7.82
15797 Society For Visual Education Inc., 13299	162.91
15800 Akers Cable System, 1182	24.50
15801 The Baker & Taylor Co.	1,170.50
15802 Big Sandy Insurance Agency, Inc. Policy 34535692	15.00
15803 Big Sandy Ready-Mix Concrete, Inc., Invoices	161.00
15804 Big Sandy Truck Co., Invoices	807.86
15805 Big Sandy Wholesale Co., Inc., Inv. 165440	403.80
15806 Bowman Products Division	438.66
15807 Brock-McVey Refrigeration Supply Co.	1,283.84
15808 Burns Bros. Truck Plaza Inc., Inv. 05195	19.13
15809 C-T Engineering, 137291-3	14.37
15810 Coach Sport Shop, Allen Central Booster Club	273.94
15811 Culligan Water Conditioning of Eastern Ky., Inc.	166.72
15812 Demco Educational Corp., Inv. 796378	57.34
15813 Denoyer-Geppert Co., Inv. R37267	65.88
15814 Doxol, Invoices	286.30
15815 East Kentucky Auto Parts Inc.	3,142.81
15816 The Education Digest, Inv. 77906	7.90
15817 Elliott Glass & Electric Co., Inc.	865.98
15818 Fountain Korman Drug, Inv. 2004	11.70
15819 Fraley-Dearing Motor Sales, Inc., Inv. 2510 2106	95.83
15820 George Fraley Sporting Goods Inc.	400.14
15821 Fordham Quality Casuals, Inv. 8138	62.15
15822 Gaylord Bros., Inc.	65.10
15823 Guidance Associates, Inv. 621084	37.50
15824 Hammond Stephens Co. (Educational Pub.) Inv. 13842	
15825 Harcourt & Co., Diplomas	1,272.55
15826 Charles Heironymous, M. D., Physical	5.00
15827 Hensley Nursery and Landscaping, Trimming Shrubs	75.00
15828 The Highsmith Co., Inc., Inv. 58548	47.83
15829 R. H. Hobbs. Ticket 5-6-74	35.99

15879 Floyd Co. Rural Lunchro. Program, Reimb.	1,922.44
15880 Wayland Lunchroom, Reimbursement	2,020.01
15881 Osborn Elem. Lunchroom, Reimbursement	5,098.71
15882 Wheelwright Lunchroom, Reimbursement	1,828.52
15883 Akers Gulf, gas	95.90
15884 Allens Gulf, gas	283.20
15885 Akers Phillip 66, gas	253.51
15886 B & K Gulf, gas	29.60
15887 Banks Standard, gas	96.82
15888 C & F Gulf, gas	398.47
15889 Cantrells Ashland, gas	226.18
15890 Castles Union 76, gas	106.67
15891 Clarks Phillip 66, gas	161.00
15892 Conns Texaco, gas	293.02
15893 D & D Texaco, gas	14.25
15894 Duffs Ashland, gas	174.84
15895 Tilton Dye Ashland, gas	128.22
15896 Frasures Texaco, gas	4.63
15897 Frasures Texaco, gas	393.03
15898 Hackworths Texaco, gas	20.94
15899 Hackworths Texaco, gas	234.50
15900 Hagans Standard, gas	45.22
15901 Halbert Bros. Standard, gas	118.37
15902 Halls Texaco, gas	173.04
15903 Hamilton Gulf, gas	428.03
15904 Hamilton Texaco, gas	56.72
15905 Graydon Howards Texaco, gas	193.20
15906 Howell's Ashland, gas	158.95
15907 Hunters Gulf, gas	197.40
15908 Imes Standard, gas	72.59
15909 Imes Standard, gas	299.22
15910 Joes Gulf, gas	191.43
15911 Johnnys Texaco, gas	26.46
15912 Ky. Oil & Refining Co., gas	181.27
15913 Lake Drive Standard, gas	294.84
15914 Langley Gulf, gas	6.52
15915 Lloyds Standard, gas	57.10
15916 Lloyds Standard, gas	87.48
15917 Martin Gulf, gas	323.51
15918 Martin Gulf, gas	13.37
15919 F. Martin Union 76, gas	146.70
15920 Martin Standard, gas	118.13
15921 Martin Phillip 66, gas	204.49
15922 H. F. Meades Texaco, gas	181.82
15923 Hubert Muller's Phillip 66, gas	142.92
15924 Nelsons Ashland Oil, gas	106.64
15925 Palmer Patton Gulf, gas	357.76
15926 Reitzs Ashland, gas	102.31
15927 Reitzs Ashland, gas	814.50
15830 Home Office Supply Co., Inv. 69822	132.97
15831 Hughes Garage, Inv. 9594	41.00
15832 J. S. Latta Inc., Inv. 017809	210.00
15833 Lavens Recapping, Inv. 1701	75.60
15834 Lloyd's Hardware, Inv. 69124	9.00
15835 Mare Creek Sand Co., Inc., Inv. 1500	68.00
15836 Martin Concrete Products, Digging	73.74
15837 Martin Supply Co., Inc., May account	1,512.48
15838 McGraw-Hill, Inv. 8376	52.95
15839 Means Service Center, May account	117.80
15840 Mountain Printing Co.	113.98
15841 Music-Carter-Hughes Chev-Buick Inc.	22.47
15842 Nasco, Inv. 23511	529.52
15843 Passon's Sport Center, Inc.	61.15
15844 Peerless Auto Supply Co., Invoices	64.16
15845 Pike Automotive Supply Inc.	27.00
15846 Pitney Bowes, Inv. 881523	51.54
15847 Point Express Inc.	518.04
15848 Ridegeway Distributors, Invoices	2.00
15849 C. "Ollie" Robinson, Clerk, Inv. D19480	13.54
15850 Sandy Valley Hardware S & T, Invoices	295.00
15851 Science Research Associates Inc., Invoice	60.53
15852 Snap On Tools, Invoice	5.00
15853 Daniel Spurlock, M.D., Physical	206.50
15854 Standard Oil Co., Inv. 15241	14.95
15855 State Wide Press, April account	80.00
15856 S & R Cleaning, Lawn Care	9.23
15857 F. S. Vanhose & Co., Inc., Inv. 2449	59.50
15858 The H. W. Wilson Co., Inv. 70286	73.46
15859 Womwell Automotive Parts Co., Invoices	5.95
15860 World Book Encyclopedia Inc., account	5,156.30
15861 Federal Reserve Bank of Cleveland, June Ded.	1,657.00
15862 Floyd Co. Bd. of Educ. Capital Outlay Fund	2,765.88
15863 Allen Elem. Lunchroom, Reimbursement	1,982.57
15864 Allen Central Lunchroom, Reimbursement	1,701.66
15865 Auxier Lunchroom, Reimbursement	3,158.06
15866 Betsy Layne Lunchroom, Reimbursement	3,983.55
15867 Clark Elem. Lunchroom, Reimbursement	990.02
15868 Drift Lunchroom, Reimbursement	2,477.31
15869 Garrett Lunchroom, Reimbursement	3,072.66
15870 Harold Elem. Lunchroom, Reimbursement	7,063.45
15871 John M. Stumbo Lunchroom, Reimbursement	6,873.62
15872 McDowell Lunchroom, Reimbursement	4,361.86
15873 Martin Lunchroom, Reimbursement	2,163.37
15874 Maytown Lunchroom, Reimbursement	2,452.86
15875 Melvin Lunchroom, Reimbursement	923.44
15876 Prater Lunchroom, Reimbursement	5,756.47
15877 Prestonsburg Elem. Lunch	



# WALL-TO-WALL SAVINGS

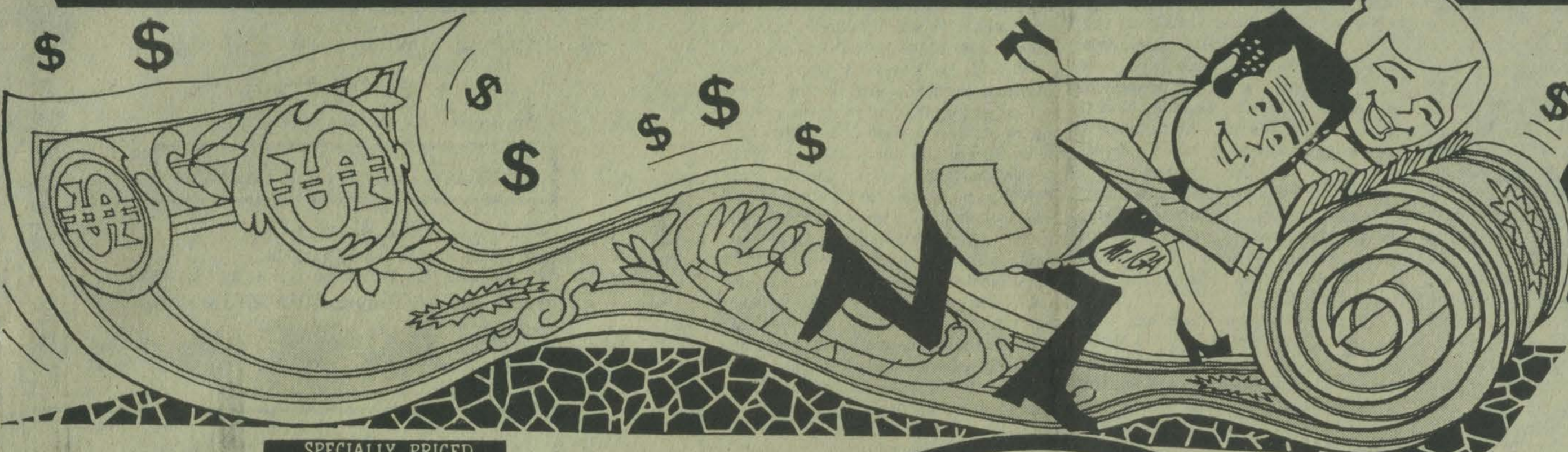

**SPECIALY PRICED**

Tony Dog Food . . . 15+oz. can **10c**

Regular, Cornbread, Country Style Stuff & Such . . . 6-oz. box **39c**

White or Golden Bush Hominy . . . 14+oz. cans **7 for \$1**

Chopped or Shredded Bush Kraut . . . 16-oz. can **4 for \$1**

Dinty Moore Beef Stew . . . 24-oz. can **85c**

TableRite Center Cut  
**PORK CHOPS**  
**99c** lb.

**DEPENDABLE MEATS**

TableRite Country Style Spare Ribs . . . lb. **89c**

TableRite Pork Loin Roast . . . lb. **89c**

TableRite Family-Pak Pork Chops . . . lb. **89c**

TableRite Ground Beef . . . lb. **79c**

Muchmore Bacon . . . lb. **99c**

Betty Crocker Layer Cake Mixes  
**3 \$1** Your Choice

Kraft Velveeta Loaf  
**1 39** 2-lb. box



TOP QUALITY MEATS AT LOWEST PRICES

**FARM FRESH PRODUCE**

TableFresh 3-lb. bag Roman Beauty Apples . . . 3 Lb. Bag **69c**

TableFresh Green Peppers . 2 for **25c**

TableFresh Tokay Grapes . . 3 lbs. for **\$1**

TableFresh No. 1 White Potatoes  
**1 49** 20-lb. bag

Betty Crocker Frosting Mix  
**2 \$1 19** with coupon

We Reserve The Right To Limit All Quantities.  
Minimum Purchase May Be Required.

**FRESH DAIRY FOODS**

IGA Old Style Biscuits 6 pak **69c**

IGA Buttermilk Biscuits 6 pak **69c**

Kraft Shredded Mozzarella 4-oz. pkg. **39c**

Kraft Orange Juice 64-oz. bottle **79c**

TableRite Buttermilk 1/2 gal. bottle **65c**

**FROZEN FOOD BUYS**

IGA Sliced Strawberries 10-oz. can **3 for \$1**

Regular or Chocolate Sara Lee Pound Cake 11+oz. pkg. **89c**

Birdseye Broccoli Spears 10-oz. pkg. **3 for \$1**

Birdseye Orange Plus 9-oz. can **55c**

Nabisco 14 1/2-oz. bag Chips a hoy . . **85c**

Showboat Pork and Beans  
**5 \$1** 14-oz. cans

TableTreat Hot Dog Buns  
**3 \$1** 8 pak

Armour Star Hot Dogs  
**69c** 12-oz. pkg.

**GOOD NUTRITION—GOOD HEALTH**

This Week's **NUTRI-MEAL** Suggestion

FOR A FAMILY OF 4

**SHOP AND SAVE ON THESE QUALITY FOODS!**

- PINEAPPLE JUICE 24 oz. Can
- PORK ROAST 1 3/4 lb. Served with Applesauce
- SWEET POTATOES Bake 4 Small Size
- HARD ROLLS & BUTTER
- CUPCAKES & MILK Chocolate Frosted

THIS DINNER PROVIDES ABOUT:  
All the Vitamin A, thiamine, 2/3 the protein, Vitamin C, 1/2 the riboflavin, calories, 1/3 the iron, calcium, niacin, 1/4 the Vitamin D.

Bush Beans  
**4 \$1** 15-oz. cans

IGA Frozen Fish Portions  
**1 29** 32-oz. pkg.

**TASTY BAKERY SPECIALS**

TableTreat Banana Nut Loaf . . . 20-oz. pkg. **69c**

TableTreat - Choice of 3 Variety Breads . . . 16-oz. pkg. **3 for \$1**

Mr. IGA Good only at IGA thru Oct. 20

10-15 Head & Shoulders Shampoo  
2.5-oz. tube **69c**

4-oz. Lotion **69c** With Coupon

limit one coupon per family  
**THIS IS A VALUABLE COUPON**

Bush Shellie and Cut Green Beans  
**4 \$1** 15+ Oz. can

**SPECIALY PRICED**

Heinz 57 Steak Sauce 5-oz. bottle **25c**

Tasters Choice Instant Coffee 8-oz. bottle **2 59**

IGA Marshmallow Creme . . . 7-oz. bottle **3 for \$1**

Loving Spoonfuls Cat Food Variety 4 for **89c**

Chicken of Sea Chunk Light Tuna 6+oz. can **53c**

Ajax Liquid Cleaner . . . 28-oz. bottle **69c**

Mr. IGA Good only at IGA thru Oct. 20

10-12 Betty Crocker Frosting Mix  
**2 1 19** 14-oz. box

limit one coupon per family  
**THIS IS A VALUABLE COUPON**

Mr. IGA Good only at IGA thru Oct. 20

10-08 JUMBO ROLL Scott Towel  
1's **2 79c** With Coupon

limit one coupon per family  
**THIS IS A VALUABLE COUPON**

Fab Laundry Detergent  
**89c** 49-oz. box 10c off label

**STORE HOURS:**

PRESTONSBURG IGA:  
**8 a.m. - 9 p.m.**

SEVEN DAYS A WEEK

MARTIN IGA:  
**8 a.m. - 8 p.m.**  
MONDAY THRU SATURDAY  
**12-8 p.m., SUNDAY**

Mr. IGA Good only at IGA thru Oct. 20

10-15 Ivory Liquid  
22-oz. bottle **55c** With Coupon

limit one coupon per family  
**THIS IS A VALUABLE COUPON**

## Headstart Gets \$908,630 Grant

Congressman Carl D. Perkins announced last week that a grant by the Department of Health, Education and Welfare has been awarded to the Big Sandy Community Action Program for Headstart. The \$908,630 grant will serve the counties of Floyd, Johnson, Magoffin, Martin and Pike, and will provide for 44 children for one year, full day; for 1017 children, part day; and for 741 children during the summer.

"This is certainly a worthwhile program," Rep. Perkins said, "and I am happy the Big Sandy CAP has received this grant. I will, of course, work hard to provide more funds to insure that our young children continue to receive these pre-school educational opportunities in the future," he said.

### COMMISSIONER'S SALE FLOYD CIRCUIT COURT CR 9946

Glenna Sue Akers Collins and Glenn Collins, her husband . . . Pliffs.

### VS. NOTICE OF SALE

Stella Akers, Kenneth Akers and Nina Akers, his wife; Beatrice Akers Wise and Carl Wise, her husband; Rhodene Akers Bryant and Luther Bryant, her husband; Norma Jean Akers Roach and Lawrence Roach, her husband; Gordon Keith Akers and Pamela Jean Akers, his wife; Linda Sue Akers Whitt and Ronnie Whitt, her husband; Pamela Kay Akers Baldwin and Michael William Baldwin, her husband; James G. Akers, Jr., an infant over the age of 14 years . . . Defts.

By virtue of a judgment and order of sale of the Floyd Circuit Court rendered at the September 13 term, 1974 in the above-styled cause I shall proceed to offer for sale on the premises of Tract No. 1, as described in this Notice and known as the Grant Akers Home Place, located on Pike Floyd Hollow at Betsy Layne, Kentucky on the left side of road going up hollow to the highest and best bidder, at public auction, on the 19th day of October, 1974 at 10:30 o'clock a.m., same being a day of the regular term of the Floyd Circuit Court, for cash or upon a credit of six months, the following described property to-wit:

Those certain tracts or parcels of land lying and being in Floyd County, Kentucky, and being more particularly described as follows:

#### TRACT NO. 1A

Bounded and described as follows: Beginning at a stake and the southwest corner of the Perry Stumbo tract of 0.44 acres; thence running up the hill and over the dividing ridge between Lick Branch and Spring Branch, N 72 degrees 30' W 532.25 feet to a stake in the hillside; thence N 19 degrees 48' E 297.66 feet to a stake in the Southwest corner of the J. I. May 4.48 acre tract; thence running up the hill, over the ridge, and down the opposite side with the line of said May's tract S 72 degrees 30' E 834.45 feet to a Stone in the Center line of a private road twenty-five (25) feet wide on the West side of Lick Branch; thence running with the center line of said private road S 19 degrees 48' W 106.60 feet to a stone and a corner of the John Mayo .66 acre tract; thence running up the hill with the line of said Mayo tract N 72 degrees 30' W 302 feet to the Northwest corner of said Mayo tract; thence along the hillside with the lines of said Mayo tract and with the said Perry Stumbo tract S 19 degrees 48' W 191.05 feet to the beginning.

#### TRACT NO. 1B

Bounded as follows: Beginning in center line of 25 foot road at the Northeast corner of W. D. Steele and wife line and running with center line of said road a northerly course about 22 feet to the southeast corner of Raymond Smiley line; thence a Westerly line with fence just North of large poplar tree to foot rise near a mulberry tree; thence a southerly course with Smiley line a distance of about 22 feet to W. D. Steele line; thence an Easterly course with said Steele line to the beginning.

Being the same tracts conveyed to Grant Akers by Lon Lucas, by a deed dated the 20th day of May, 1963, and recorded in Deed Book 182, page 405, Floyd County Court Records. Said tracts being situated at Betsy Layne, Kentucky, on the East side of the Levisa Fork of the Big Sandy River.

#### TRACT NO. 3

Being lots No. 97, 98 and 99 of the Stumbo Addition to the town of Lanesville, Kentucky.

Being the same land conveyed to Garner V. Akers, Kenneth H. Akers, Beatrice Akers, Rhodine Akers, Glenna Sue Akers and Grant Akers by Henry Porter and Ollie Porter, his wife, by a deed dated the 24th day of August, 1953, and recorded in Deed Book 154, page 296, Floyd County Court Records.

This property is being sold to settle the estate of the late Grant Akers.

For the purchase price the purchaser must execute bond with approved surety or sureties, bearing legal interest from the day of sale until paid and having the force and effect of a judgement with a lien retained upon said property as a further security. Bidders will be prepared to comply with these terms.

Given under my hand, this 30 day of September 1974.

MARSHALL DAVIDSON  
Master Commissioner  
Floyd Circuit Court

## SPE Lecturer to Speak At E. Kentucky Section



Dwight K. Smith, technical supervisor with Halliburton Services in Duncan, Okla., and a 1974-75 Distinguished Lecturer for the Society of Petroleum Engineers of AIME, will be the guest speaker at the October meeting of the East Kentucky Section of SPE. The meeting is scheduled for Thursday, Oct. 24, at 6:30 p.m. at the Paintsville Country Club in Paintsville.

Smith's speech, entitled "Cementing—The Foundation for Successful Oil and Gas Recovery," will assess cementing processes used by the industry over the past 60 years.

A 1943 graduate of Oklahoma Baptist U., Smith joined Halliburton Services in 1946 where he has served as an advisor for the first commercial hydraulic fracture treatment and for materials and techniques in the cementation of large diameter shafts in the mining industry and thermonuclear holes. An author and co-author of 18 technical papers and the SPE "Cementing" Monograph and holder of seven patents, Smith is also a member of the National API Mud and Cement Standardization Committees and chairman of the API Arctic Cementing Task Group. He is an active guest lecturer in adult education schools at Oklahoma U., U. of Texas, Texas A&M U., and various adult education groups throughout the world.

## Ext. Service Offers Fall Coin Drying Tips

If you are planning long-term storage of your 1974 corn crop, you should dry the corn to a 13-13.5 percent moisture level. That is the recommendation of Otto Loewer, Jr., Extension agricultural engineer at the University of Kentucky College of Agriculture.

Loewer says higher rates may be acceptable if you plan to feed the grain before spring. Of course, grain which is to be sold immediately should not be dried lower than the base moisture level specified by the buyer.

If you use an in-bin drying system, Loewer recommends keeping the system running continuously until the grain is dry. He says the drying process will continue even when it is raining, although high humidity will slow down the drying process somewhat.

If you use a batch-in-bin or portable drier, you should cool the grain before putting it into a storage bin, according to the UK ag engineer.

He also recommends cleaning grain either before or after drying and before it goes into storage. If grain has not been cleaned before it is put into a bin, a spreader system should be used in the bin to keep fine particles from building up and blocking air movement in the grain.

## Nature Trails

By Rufus M. Reed

### Poisonous Plants of our Region

(Concluded)

**POISON IVY . . . POISON OAK . . .** If you are allergic to ivy poisoning and get a good rash of it, you may have to go to the hospital. I've seen this poison raise blisters on people the size of a hen's egg. Those with sensitive skin seem most susceptible. Some persons who have thick, tough skin can handle poison vine without any ill effects. You don't have to come in direct contact with the vine to get the poisonous oil sprayed on your skin. If you should disturb it or cut the vines with a hoe, they splatter the misty oil on you. A dog wading through a patch of poison ivy can transmit its poisonous oils to persons. A good rule to remember is: "Leaves of three, let it be; leaves of five, let it thrive."

Poison ivy, or poison oak, has three leaflets, with the end leaflet on a longer stem. The pretty vine called Virginia creeper, or "sour vine" by some, has five beautiful leaflets, which are not poisonous. In autumn, its leaves turn a glowing purple.

What is the difference between poison ivy and poison oak? They are essentially the same; they have different forms but the same poison, which is called "toxiodendrol." When the ivy climbs a

tree or fence post it is simply "poison ivy;" when it stands upright with no visible support, it is called "poison oak." That's all the difference there is and both are equally dangerous to persons who are susceptible. Poison ivy climbs trees by means of aerial roots, which fasten on the bark with a firm hold. Its greenish blossoms produce white berries, which are eaten by many birds; these scatter the seeds over a wide area. Birds and animals can eat the leaves or seeds without harm. I've seen mules eat a big bait of poison ivy and they seem to like it. The Indians ate the leaves in the spring as a way of immunizing their skin against the poison. If you are overly sensitive to poison ivy, no doubt your doctor can give you injections to render you immune. I know they are effective, as I took them once and have never been seriously poisoned since. Caution: Do not scratch the blisters, as this tends to spread the infection and risks more infection.

Antidote: Laundry soap and warm water; or a strong solution of baking soda; also the application of Calamine lotion is good. Severe cases should be treated by the doctor.

Poison Ivy is a member of the Cashew Family and is distantly related to the poison sumac.

**Cocklebur . . .** In sandy soil, cockleburs often spring up as if by magic. They have hardy seeds, which may lie dormant in loam for many years, then at the right time, sprout and produce the young plants, which are deadly to livestock, especially hogs. The early spring shoots are the most poisonous. I've seen hogs lying down in great misery after eating a bait of young cockleburs. Their belly turns a greenish-purple from the poison, and they vomit and froth at the mouth. The poisoned animal soon gets too weak to stand but lies on its side, moving the legs rapidly with a running motion until exhausted.

Antidote; for cocklebur poison mineral oil is a good treatment; also whole milk given by a stomach tube if necessary.

The ripe burs of cocklebur are obnoxious to persons and livestock. They have barbs like a fishhook for fastening onto hair or clothing. They often cause mats to form in a horse's mane or tail, and are a menace when matted in sheep's wool.

Cocklebur is in the great family of Composites, the stems are red-spotted and the leaves are large, hairy and rough; they are heart-shaped, toothed and lobed. The only good feature about the cocklebur is, it holds the soil from washing and helps to enrich it. Soil is always loose and loamy where the cockleburs grow.

## Boaters Are Urged To Play It Safe

Frankfort, Ky.—Records of the state Division of Water Enforcement show a substantial decrease in the number of boating fatalities on Kentucky's waters so far in 1974 in comparison to last year's totals.

The number of boating fatalities which occurred in the state through Sept. 30, 1973 was 47. Through that date in 1974, the number of boating fatalities was 30.

Water Enforcement Administrator Doug Shoulders said that the decline is especially encouraging because it has occurred during a year in which there has been a greater volume of recreational boating activity on Kentucky's waters than during any previous year.

"Now that the weather is starting to get cooler, most of the boaters on the lakes will be fishermen," said Shoulders. "They should be aware of some additional problems which the fall months bring to their sport.

"For instance, fishermen normally go out in the early morning or late evening when it is especially cool and, therefore, they will have on heavy bulky clothing."

"This heavy clothing would make it especially difficult for them to swim if they fall overboard. It is highly desirable for anyone on the water at this time of year to wear their life preservers," Shoulders said.

Shoulders said that fog is especially bad on the lakes in the early morning during the fall and this presents another problem.

"Boaters should be extremely cautious when traveling on the water during heavy fog. Speed should be reduced because other boats, debris and stumps are not seen as readily as under normal conditions," said Shoulders.

"Boaters should also be aware that Kentucky law requires that when their boat is anchored or in operation in open water during hours of darkness and other periods of poor visibility, they must display a white light visible to a boat approaching from any direction."

## BARBARA'S FLORAL & GIFT SHOP

Located Beside Beaver Valley Clinic

FLOWERS TO MEET ALL OCCASIONS

★ Artificial Flowers ★ Cut Flowers  
★ Potted Plants

CHRISTMAS MATERIALS NOW AVAILABLE.

10% OFF ON ALL CASH ORDERS.

FREE DELIVERY.

Owned and Operated by  
ANDY AND MABEL BOLEN, HOWARD AND BARBARA HAMILTON  
Call 285-3842. We Provide AFS Wire Service.

## The New Floyd Funeral Home

(On New US 23 at Water Gap)

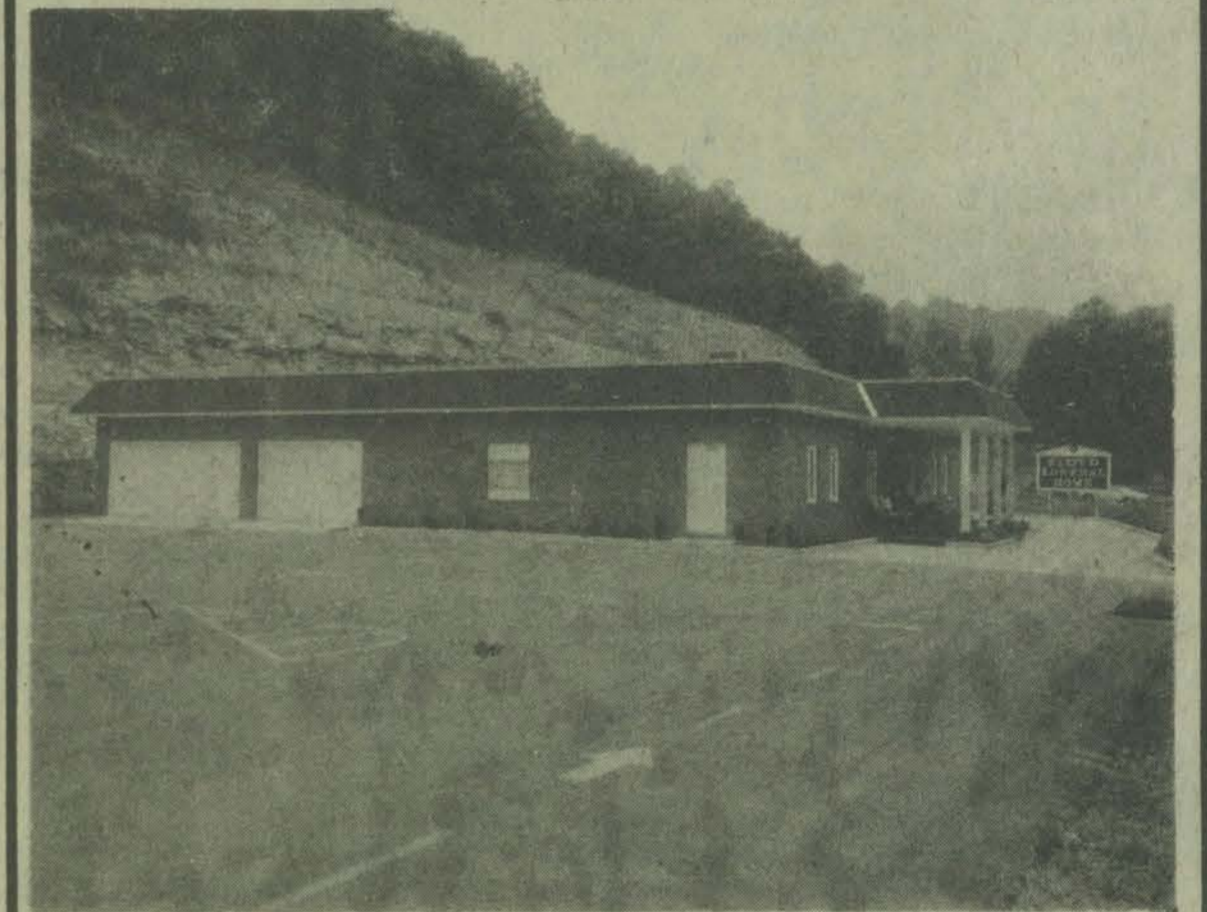

All new, in the quiet of the countryside, with every convenience for the public. Ample parking, with safe, easy access to and from US 23 . . .

Where those in sorrow are afforded the services and given the respect and help that they deserve and so sorely need.

We service all Burial Insurance policies.

Managed and operated by:

Larry Burke—Roger Nelson—Mae Banks Martin—Thelma Turner  
Phone 874-2121

You'll love my  
FOUR YEAR  
WARRANTY

\$900 WITH TRADE  
This price includes the  
FOUR YEAR WARRANTY  
of ALL PARTS, PLUS the  
color PICTURE TUBE

CM  
CURTIS MATHES

FRASURE FURNITURE CO.

Phone 886-6900      Prestonsburg

# Willard, call Mr. Ward.

I know you don't like traveling, Willard, so wherever you are, call me. From now on, you can make most of your sales calls by long distance. It saves gas and the company's money. And you'll have more time to spend with your kids . . . Bobby, Susan, Catherine, Frank, Lucy and the twins. You probably haven't even seen the twins.

Get things done by long distance. Dial your calls the 1+ Way. It's the cheapest way to travel.

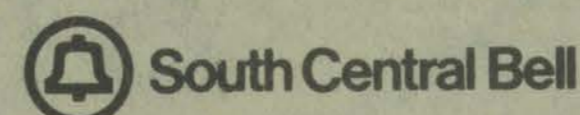

VISIT FLOYD SCHOOL

Representatives of Morehead State University visited Betsy Layne High School Monday to discuss opportunities at MSU. MSU staff members offered information on admission procedures, financial aid, programs of study and student activities.

IN CAMPAIGN POSTS

County Clerk C. "Ollie" Robinson, Floyd county campaign chairman for Ford for Senator, and Co-Chairman Dick Fitzpatrick last week announced the appointment of Mrs. Marlene Reynolds, of Allen, as women's campaign chairman in the county and Tom Lafferty, Jr., of Prestonsburg, as youth chairman.

Grass Roots Policies Plea Made at Prayer Breakfast

Frankfort, Ky.—Addressing an audience of over 55 Kentuckians at the second annual Governor's Leadership Prayer Breakfast recently, featured-speaker General Harold K. Johnson called for introspection, self-examination and a renewing of contacts with God.

The nondenominational and non-partisan breakfast is patterned after the National Prayer Breakfast held annually in Washington for the last 22 years. The prominent theme was one of more active participation in government by the citizens and a return of morals and ethics to politics.

"This is the tip of an iceberg," Johnson said. "It shows that small groups in prayer can solve the world's problems."

The West Point graduate and former Army chief of staff has earned 17 military decorations and seven honorary degrees. Johnson is a survivor of the infamous Bataan Death March, three years in Japanese prison camps and is active in many business and religious groups. Soon he will enter the hospital for cancer surgery.

"People may say, 'how can a military man believe in God?'" said Johnson. "How can a military man not believe in God! A soldier undergoes enormous risk and to do that he must have infinite faith."

O. T. Dorton, of Paintsville, president of the Kentucky Chamber of Commerce, presided over the service, which included prayers and Bible readings by Gov. Wendell H. Ford, Lt. Gov. Julian M. Carroll, former Governor and U. S. Senator Earle C. Clements, Senator Eugene Stewart, Senator Tom Garrett and Justice Samuel Steinfeld of the Kentucky Court of Appeals.

Former U. S. Senator John Sherman Cooper was unable to attend due to preparations for his trip to East Ger-

many as the first American Ambassador to the Iron Curtain country. Mr. Cooper sent his deep regrets that he couldn't attend but indicated that he would be "participating in spirit."

To close the service, Ford presented General and Mrs. Johnson with an oil painting, "The Family at Prayer," by Haddon Sundblom.

NURSES, LARGEST GROUP

Figures from the Bureau of Labor Statistics show that registered nurses constitute the largest group of professionally trained workers in the health field and the second largest group of professionally employed women.

Do You Believe In Santa Claus?-- Come and See for Yourself!

OLD KENTUCKY RESTAURANT is giving away at noon Dec. 24, 1974 a genuine 1.20-Carat Diamond Ring, (Value \$800, from Abby's Gift Shop) or a Round-Trip Air Fare for two to Disney World, plus \$250 cash, or you can accept cash instead of the prizes.

HERE'S HOW: A free ticket is given for every \$2.00 purchase. Thus you will be getting a delightfully good meal at no extra cost, with a chance to win the wonderful prize of your choice.

We have all kinds of good eats.

Our breakfast is out of this world. It's genuine good, oldtime Home-Made Biscuits (not the store-canned kind) with real mouth-watering, good country ham, country eggs and "Mountain Dew" coffee. Or any other good breakfast you may choose.

Also delightful meals from the steam table, with good fresh vegetables, well prepared, just like dear old mom fixes at home. We also have delicious sandwiches.

For our evening meal we serve delicious steaks, sea foods of all kinds or from the steam table. Also big, thick home-made pies that melt in your mouth.

All these good eats at very reasonable prices.

Don't forget Wednesday night is Steak Night Special—big 16-oz. steaks going for \$4.95. Friday night is Sea Food Special Night—a big saving on Sea Foods. This is all hard to beat. You can't miss. Come and see us.

Old Kentucky Restaurant

US 23, Prestonsburg One block from Mt. Parkway intersection

CARTER FUNERAL HOME. In your hour of need, turn with confidence to us — dignified, efficient, professional. Floyd County's Oldest Established Funeral Home, Now Serving This Area For Two Generations. Phone 886-2774. Prestonsburg, Ky. Confidence Is Our Most Important Asset.

Kentucky's Largest Trailer Sales, London, Ky.

- DUMP BODYS • VANS • FLAT TRAILERS • 24 & 26 FOOT DUMP TRAILERS IN STOCK

Represented Day Or Night, Office Phone 864-9722 Or Eugene Greer 864-5894 Or C. C. Begley 864-8371

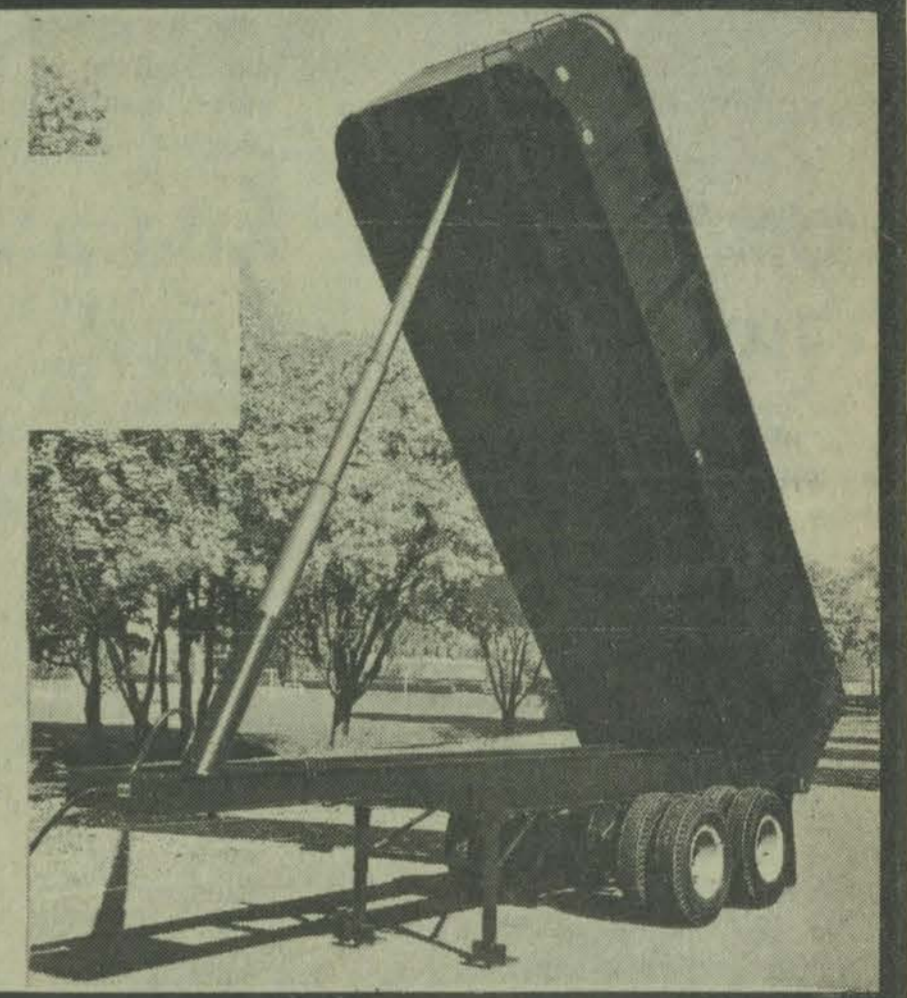

All The Warmth of Americana Now at a Budget-Pleasing Low Price...

A subtle blend of the styling of early colonial days...at a price even the most budget-conscious family can afford! This group is constructed of selected wood solids and hardboard with solid-core high-pressure plastic tops for long lasting beauty. The "Colonial Oak" colored finish gives a deep, dark rich look and the heavy metal hardware adds decorative beauty. Perfect for any bedroom in your home...and the price is right!

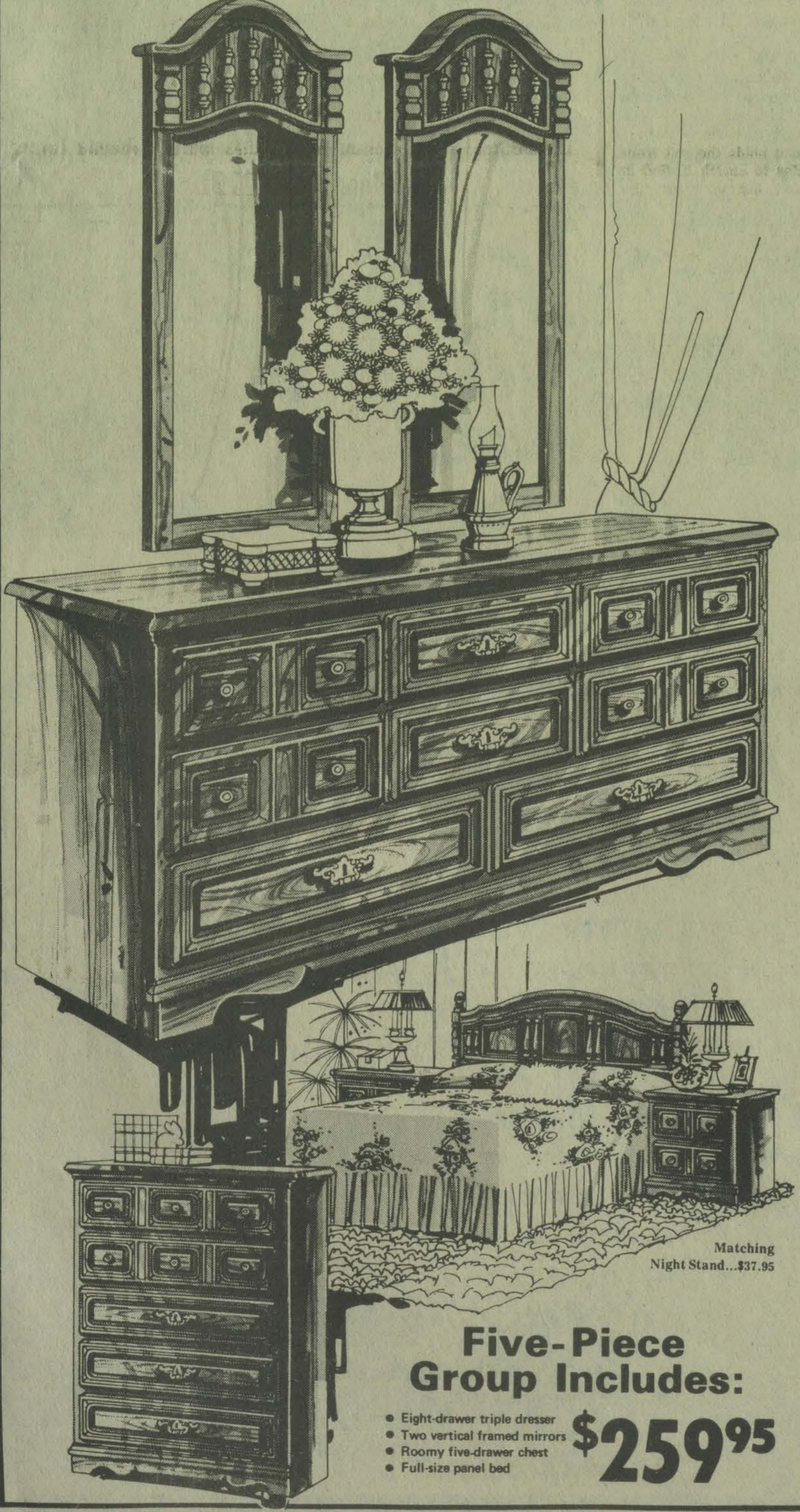

Five-Piece Group Includes: • Eight-drawer triple dresser • Two vertical framed mirrors • Roomy five-drawer chest • Full-size panel bed \$259.95

Hotpoint BIG-CAPACITY NO-FROST REFRIGERATOR ON WHEELS. 17.7 cu. ft. capacity, 30 1/2" wide, 66" high, 4.78 cu. ft. freezer, 12.91 cu. ft. fresh food section, Power Saver switch, Twice slide-out crispers. MODEL CTF18CR. ONLY \$459.95

Hotpoint QUALITY-BUILT MANUAL DEFROST REFRIGERATOR. 11.9 cu. ft. capacity, 28" wide, 63 1/2" high, 10.41 cu. ft. fresh food storage capacity, 1.44 cu. ft. frozen food storage compartment. MODEL SSD12CR. ONLY \$229.95

Hotpoint PERMANENT PRESS POLY-KNIT ELECTRIC DRYER. Four drying selections, Automatic and timed cycles, Special Poly-Knit and Permanent Press settings, Separate start controls. Model DLB2550P. \$199.95. Hotpoint TWO-SPEED AUTOMATIC WASHER. Two speeds — normal and gentle agitation and spin, Three water-level selections, Three wash/rinse temperature combinations. Model LWL2500P. \$299.95. SPECIAL! BOTH PIECES \$479.95. Prices Includes Delivery and Installation.

L'Arc Gorgeous New Antique White Bedroom Suite \$194.95. Includes double dresser, vertical framed mirror, chest and panel headboard. Solid Core Plastic Tops for Enduring Beauty!

7-PIECE DINETTE SET \$234.95. Large Table With Two Fillers, Six Chairs. The Hotaland Company.

If you REALLY want to save money! FREE DELIVERY, FREE INSTALLATION, FREE PARKING, TERMS AVAILABLE. Ray Howard's FURNITURE BARN. OLD US 23 PRESTONSBURG, KY. PHONE 886-6231 886-8501

**PUBLIC NOTICE**

Notice is hereby given that Greyhound Lines-East will make application to the Department of Transportation, Bureau of Vehicle Regulation, Frankfort, Kentucky for a change in route of that portion of its Certificate No. 22 between Prestonsburg, Kentucky and Allen, Kentucky to wit, to operate between Prestonsburg, Kentucky and Allen, Kentucky, and return over U. S. Highway 23, and to cease operations between said Prestonsburg, Kentucky and Allen, Kentucky via Ky. 1428 (old U. S. 23); the proposed change in route to become effective upon approval by the Department of Transportation.

Any person desiring to protest this application may do so by filing a protest with the Department of Transportation, Frankfort, Kentucky in accordance with the Rules and Regulations of the Department.

GREYHOUND LINES-EAST  
1400 West Third Street  
Cleveland, Ohio 44113  
10-16-3t.

**WAYLAND NEWS**

OBSERVES 86TH BIRTHDAY

Mrs. M. V. Wicker, of Wayland, observed her 86th birthday on the week-end of October 5. All of her sisters and her four daughters were with her. Dinner was served to Mr. and Mrs. W. R. Smith and Miss Charlotte Smith, of Hindman; Mr. and Mrs. Fonzo Wicker and Mrs. Jo Webb Martin, of Lackey; Mrs. Mary Martin, of Estill; Mr. and Mrs. A. L. Myers, of Wabasn, Florida; Mrs. Irma W. Haney, of Vero Beach, Fla.; Mr. and Mrs. J. T. Spillman, of Wayland; Mr. and Mrs. Carl Stewart, Mr. and Mrs. C. E. Stewart, of Franklin, Ohio; Mrs. George Stout and Mrs. Shirley S. Sikes and son Tom, of Louisville; Mrs. D. W. Carter, Kevin, Tim, Kelly and Patrick, of Lexington; Mr. and Mrs. O. O. Haney, Jr., Gretchen and Karen and Mrs. Wendell Downs and Curtis, of Louisville, and Mr. and Mrs. Larry Stewart, of Claypool, Ind. Several friends and other relatives called on Mrs. Wicker. Oct. 9 is her birthday, so she is expecting her sisters and several friends to call.

**Hallowe'en Has Competition—  
There Are Modern Monsters, UFO's**

By HELEN PRICE STACY

During this season of goblins, witches and warlocks, there is much to learn about ghosts, spirits and "haints" and not all of it is something to laugh about.

One Eastern Kentucky family experienced moving objects a few years ago. In a Western Kentucky home lived an attractive woman, with flowing hair and gown, but she was nothing but a willowy, wispy ghost. A Floyd countian remembers a disappearing tree. A Morgan county woman still is reluctant to discuss the galloping horse that made nightly runs to a tree that figured in a Civil War incident. She vows she heard the horse, but never saw it, even though she was at her window when it raced by.

Yes, this is the time of fodder shocks and jack-o'-lanterns—a time when most people find someone to take along when they must be about after dark.

What family is there who does not recall dark nights when everyone sat around listening to ghost stories. Often, the subject was not intentional but would get started with someone commenting, "That reminds me of an experience I had about 20 years ago. It was a dark night and a slow rain had started to fall. I had been across the hill to call on a sick neighbor and was on my way home when I had to pass this woods near a cemetery . . ."

In Lee county's Devil's Creek area, people still talk about the Eversole ghost. A man had been hanged, and when a haunt began frequenting the hanging spot, it was taken to mean the man was innocent and his spirit was not at ease. However, as it turned out, this ghost was aided and abetted by a man named Eversole, who took advantage of the stories by using a sheet on a wire to terrify the neighborhood.

But there are modern monsters too. A Texas man in 1969 said a monster over seven feet tall picked him up, sleeping bag and all, but dropped him when he saw a piece of chicken and grabbed it to eat. This hairy monster was both apelike and manlike.

There also have been sightings of flying saucers, weird creatures and strange ships.

Much farther away are the sightings of Big Foot, the Abominable Snowman, the Lochness Monster and other creatures.

**Alcohol Driver Education  
Clinics Begin in State Cities**

Frankfort, Ky.—Alcohol driver education clinics held by the Kentucky Department of Transportation began in 10 Kentucky cities during the period Oct. 7-10.

Enrollment in the clinics, according to Driver Licensing Director F. E. Hodges, consists of first offenders convicted of driving while under the influence of an intoxicant. With an average of 25 in each clinic—and 10 clinics now in session—approximately 250 first offenders have embarked on an educational course which seeks to prevent their becoming second offenders.

The ADE clinics came about as a result of the passage of House Bill 190 by the 1974 General Assembly. That law amended former legislation which required that the Department of Transportation revoke for six months the license of any driver convicted of operating a vehicle while under the influence of an intoxicant.

Traffic judges are now allowed to recommend that the person convicted of drunken driving keep his operator's license if he is a first offender and if he agrees to attend the ADE clinic in his area.

"Due to the existence of the ADE clinics," said Hodges, "we will now have a valuable opportunity to identify and to educate drinking drivers."

Hodges said the ADE clinics are modeled on the Driver Improvement Clinics which the Division of Criver Licensing has administered since 1965. "However," added Hodges, "the ADE clinics deal specifically with attitudes concerning drinking and driving. We believe the drinking driver to be a special problem because national traffic safety statistics indicate that a drinking driver is involved in over 50 per cent of the accidents in which a fatality occurs."

In order to complete the 10-hour ADE course, the enrollee must attend the two-and-one-half hour sessions four successive weeks. No test is given at the completion of the course. Class participation is encouraged, however, and officials believe that attendance in itself will cause the person to absorb enough information about drinking and driving to make him less apt to be a repeat offender.

The following are some points discussed during the sessions:

DWI is driving while under the influence of an intoxicant. An intoxicant can be alcohol (which it is in 90 per cent of convictions; or drugs (illegal or legal, they result in 10 per cent of the cases.) "Under the influence" means that a person's decision-making abilities and reactions are impaired to the point where driving is affected.

A person is legally "under the influence" when a breathalyzer test indicates a reading of .10 or above. A reading of .10 means that a person has onedrop of alcohol in their bloodstream for every 1,000 drops of blood.

What is a drink? What one person might think is one drink, might actually be four or five drinks. For example, a water glass full of whiskey might contain six ounces. That would be six drinks since 1 ounce of whiskey (or bourbon, scotch, etc.) is considered one drink.

The human body is capable of metabolizing one drink per hour. The following constitutes one drink (one ounce of such things as 100 proof whiskey, gin, scotch (mixed or straight), twelve ounces of beer (the standard size of a bottle or can), two ounces of fortified wine (alcohol content of 18-22 per cent), four ounces of regular wine (alcohol

content of 12-14 per cent) or five ounces of pop wine (alcoholic content of 9-11 per cent based on body weight and average body chemistry).

At the clinics, charts were handed out from which the class could estimate how many drinks it would take for them to be over the line (.10) on the breathalyzer. For example, a person who weighs 180 pounds can have 9 drinks in four hours and would register .104 on the breathalyzer and therefore be considered under the influence of an intoxicant. Another person weighing 200 pounds could have the same number of drinks in the same amount of time and would register .094 on the breathalyzer and, therefore, not be considered under the influence.

The ten clinics had their first sessions last week. Eight additional clinics will get under way in November at Pikeville, Cynthiana, Glasgow, Harlan, Hazard, Mayfield, Owensboro and Winchester.

**Bob Tallent Era  
As GW Coach Begins**

WASHINGTON, D. C.—The Bob Tallent coaching era at George Washington University officially got under way Tuesday when the new GW head basketball coach greeted 17 candidates for this year's varsity in the opening practice session at 9 p.m. The lateness of the practice is due to class schedule conflicts among many of the players on Tuesdays.

Tallent, native of Langley who served as assistant coach at GW for five years, was named head coach in mid-August to replace Carl Slone, who resigned to return to his alma mater, the University of Richmond, as head coach.

Practice for the 1974-'75 season will run for nearly seven weeks before the opener on December 3 at Fort Myer against the University of Delaware. Tallent is anxious to get started as expectations are high for a banner year.

In contrast to many coaching situations where a new coach is brought in to rebuild a program, Tallent steps into a ready-made position. With 10 lettermen back, including five players who have been full-time starters, GW is anticipating its finest basketball campaign in years.

Four of the starters will be playing together for the fourth year while the fifth played nearly the entire season a year ago as a freshman. Leading the returnees are senior Clyde Burwell, Haviland Harper and Keith Morris along with junior Pat Tallent, younger brother of Coach Tallent. Tallent is in his fourth year at GW but had to sit out all but three games last year because of knee surgery. He regains that year of eligibility. Also back is sophomore guard John Holloran, who stepped in for the injured Tallent and did an outstanding job in the backcourt, finishing his first year with a 10.1 average and second-high assist man with 78.

**Area School Boards  
To Meet at Lodge**

School board members and administrators from six area school districts will meet at May Lodge, Jenny Wiley State Park, Wednesday, October 23, for the annual session of the Eastern Kentucky (South) region of the Kentucky School Boards Association (KSBA).

Wendell Knight, member of the Paintsville Independent Board of Education and chairman of the Eastern Kentucky Region Association, will preside at the dinner meeting, scheduled for 6:30 p.m.

John M. Stumbo, chairman of the Floyd County Board of Education, is vice-chairman, and Paintsville Independent School Superintendent Oran Teater serves as secretary.

Meeting agenda topics will include presentations on personnel services, school insurance, legal issues, and other matters of interest and concern to school boards of the Eastern Kentucky Region.

School officials attending the meeting will elect officers of the Eastern Kentucky Region for 1975.

Attending the meeting will be school board members and administrators from the school districts of Floyd, Johnson, Martin and Pike counties and the city school districts of Paintsville and Pikeville.

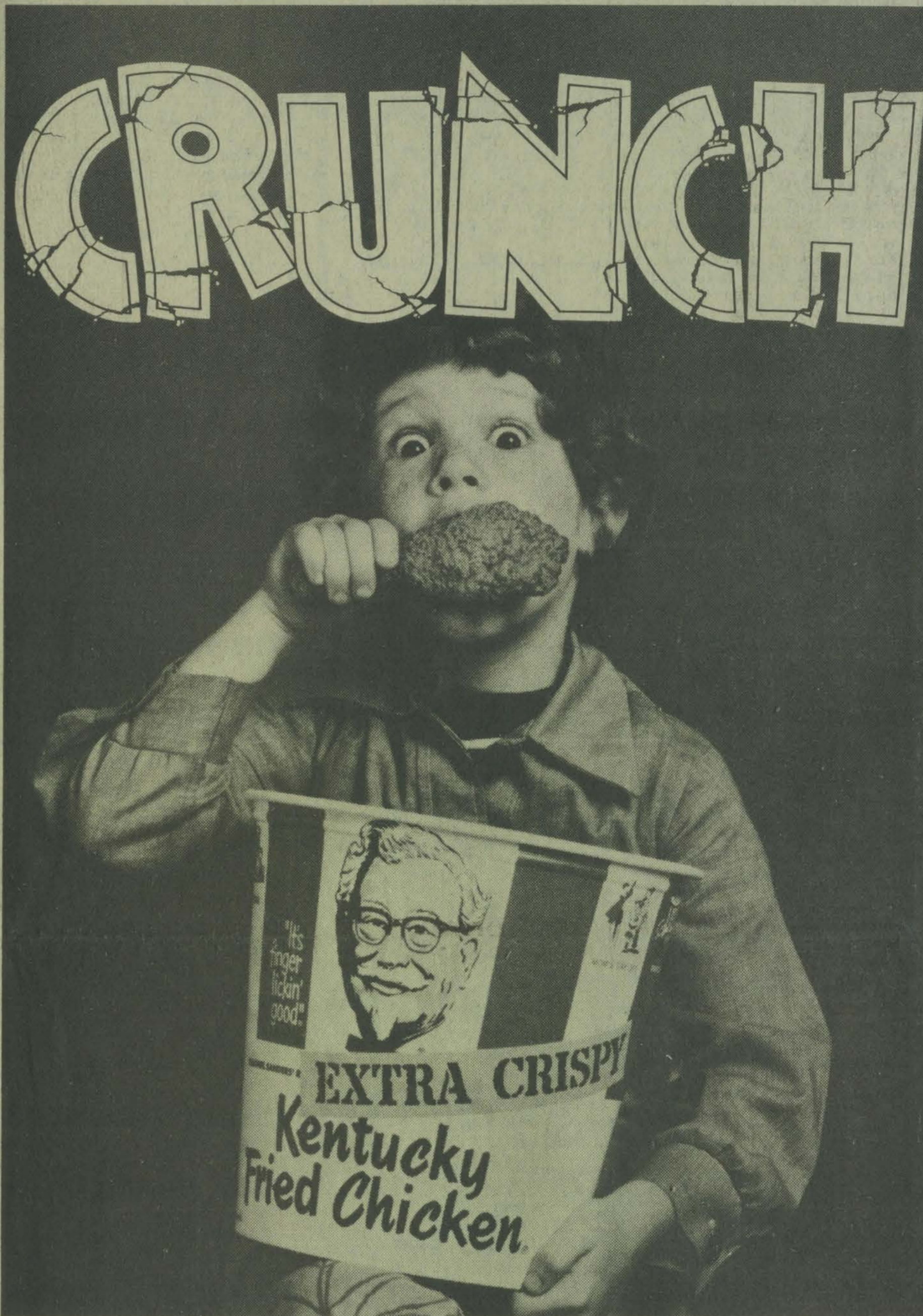

**Have a Barrel of Fun.™**  
Original Recipe or Extra Crispy.

*We pay the highest bank interest rates  
on savings in Kentucky.*

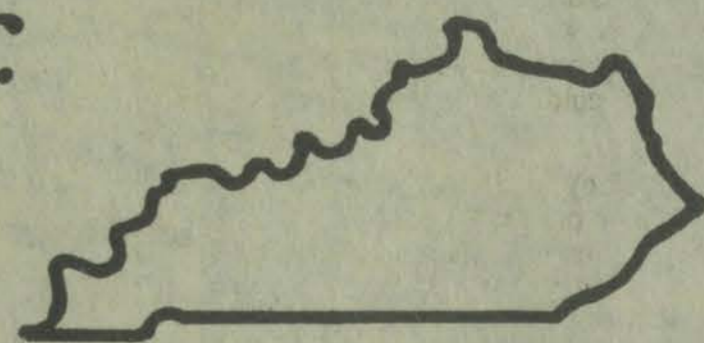

For the opportunity to do something you've always wanted to do . . . you should save. With the foresight to save, employ the forethought to save where your savings dollars earn MAXIMUM interest return. At The Bank Josephine, your investment of \$5,000 or more in a 48-month maturity Certificate of Deposit earns 7¼% annual interest COMPOUNDED DAILY to produce an effective annual yield of 7.51%! Withdrawals prior to maturity maturity earn the regular savings rate, less ninety days interest.



**The BANK JOSEPHINE**  
PRESTONSBURG, KENTUCKY Member F.D.I.C.

**CITIZEN'S BAND RADIOS**

Bases and Mobiles, Antennas and Accessories.

Installation available. Trucks our specialty.

Phone 886-3263 or 886-8896

**RIVERSIDE ELECTRONICS, INC.**

484 Riverside Dr., Prestonsburg

**JOE D.  
WEDDINGTON  
REAL ESTATE**  
**886-3647**

# What Folk Lore Signs Indicate For Winter

By BOB WATSON

The folk lore signs are confusing this year and its difficult to tell if Kentucky will have a hard winter, but if you believe in the age-old indicators, get ready for plenty of snow.

Author-naturalist Neville Shackelford of Beattyville says according to the old timers "the number of fogs in August indicates the number of snows for the following winter. A few fogs or small fogs mean few snows or small snows."

The National Weather Service here reports there were 14 fogs in August. On one foggy day, the visibility was one-quarter mile or less while visibility on the other 13 foggy days was better than one-quarter mile.

On that basis, it would appear there will be 14 snows this winter but only one hum-dinger.

Another snow indicator according to folk lore author William E. Collins, Sr. of Liberty is found inside the persimmon.

According to legend, says Collins, if the germs within the seed of a persimmon is shaped like a spoon there will be plenty of snow. If the germ is shaped like a knife, a sharp, cutting winter is ahead but if the germ looks like a fork, an open winter with mild conditions should occur.

Farm Director Barney Arnold of WHAS radio says "I pitched that out on the air and a lady said she opened a persimmon seed while I was talking and the germ inside was shaped like a spoon which means we're going to be shoveling a lot of snow."

Perhaps the most well known sign of a hard winter ahead is, as Shackelford notes, "When the Woollybear caterpillars have more black on their backs than brown."

Arnold says Wolleybears with black bands on their backs are indeed showing up this year.

University of Kentucky Entomologist Rudy Scheibner says the Woollybears "They always do have black bands and there are a couple of different species. There's yellow Woolleybear and there's a typical Woolleybear that is orange with the black band in the middle and there's one that is halfway between this yellow and chestnut-brown color — sort of a fawn brown."

Scheibner says "I think maybe this might be sort of a confusing thing that the average person thinks this is a color phase of the Woolleybear. They're all caterpillars in the larval stage of the Arctid moth."

Shackelford says a traditional sign of a hard winter ahead "is when the fur is extra thick on the belly of a coon, bear or fox." Collins agrees and adds "That would apply to cattle and horses too." He says extra heavy coats on animals early in the fall, whether on the belly or elsewhere, designate a cold winter coming up.

Richard "Red" Bayer, curator of the Louisville Zoological Gardens, says the fur-bearing animals "are starting to fill out now."

"The wolves I believe we've noticed more than anybody else. We have Arctic wolves that we just got in the spring. About two weeks ago they got their full coats back and it was just incredibly fast the way it occurred," Bayer said.

Bayer notes that the fur on most of the zoo animals is going to be thick in comparison with past years but he says there hasn't been much change with the raccoons yet although "the goats and sheep are taking on coats pretty heavily now."

Shackelford and Collins say a large production of acorns and walnuts is a prelude to exceptionally cold weather.

Collins says he hasn't seen many acorns or walnuts in Eastern Kentucky and Shackelford agrees "In this part of the country there are not many walnuts and no acorns."

In Spencer county, Kenneth Milburn says "We've got 25 or 30 walnut trees and I've noticed only four or five trees with any walnuts on them."

The folk lore experts also claim that if the husks on ears of corn are tight and thick and if the ears of corn are heavy there will be a hard winter.

Shackelford says "I had one farmer pull back the shuck and I noticed they were thin and loose." Tommy Mayes, a Simpson county corn grower says "Its about medium heavy— really about average."

Shackelford says he's always heard if the Bald-faced hornet builds his nest high in the trees, a bad winter is ahead. Collins says he heard it the other way around, "When hornets build their nests near the ground its a sign of a cold or severe winter."

Scheibner says "They'll build in hedges, any kind of leafy protection and more or less hidden. I would guess it would have something to do with the current growing season. If the leaf growth is higher in the trees, they'll go higher. In any one year you can find them almost anywhere but I usually find them fairly close to the ground, not more than a foot to six feet above the ground."

A sure sign of harsh weather ahead says Shackelford is "When cherries and spring flowering bushes bloom late in the fall."

University of Louisville Botanist Prof. Varley Wiederman says "Now a lot of the spring flowering plants will bloom a second time around because of their day-length responses. If they've had a particularly favorable summer in respect to the amount of moisture and a number of things, they'll go ahead and bloom in the fall. Forsythia is famous for that."

Shackelford says "One of the farmers around here told me he found a black-berry briar had three or four ripe berries on it and two or three red ones. Its just one of those anomalies of nature. Sometimes a plant, when there's a long summer season and excessive rainfall—sometimes trees will bloom twice. Fruit trees and some berries will have fruit on them. I have raspberries in my garden yet, but of course they're everbearing and you can expect that."

Kentucky folk lore also predicts a hard winter when the leaves are thick in clumps.

Wiederman and Schnieder say they have not noticed the leaves to be particularly thick. Collins says he has noticed the trees and shrubbery have "unusually heavy foliage—the heaviest I ever saw."

Collins says if Kentuckians had been alert earlier in the season they would have been given a sign of what kind of winter to expect.

"From the time the first catydid holler its three months to the first frost. They hollered pretty early this year," Collins said.

Collins says "When large flocks of geese fly south in the early fall" its a sign of a bad winter ahead. Mayes says he hasn't noticed any geese but "I've spotted some early flocks of ducks flying south over Simpson County."

Can you take folk lore forecasts as accurate indications of what the weather will be?

"There are a lot of these signs and you never know," Schnieder says. "I remember they used to put a grape leaf in pickles and it did help prevent softening because the grape leaves have an enzyme in them. You can't poo-poo some of these things."

"Whenever I hear these superstitions," Scheibner says, "I try to account for them in some way. Its like the story of the Indian who was always an expert on what the severity of the weather would be. Some skeptic found there was going to be a hard winter by reading a forecast and asked the Indian what to expect. The Indian confirmed the forecast and added 'I know because white man hauling in lot of wood.'"

Shackelford, who says the only way to find out for sure what kind of winter is coming is to see if the wishbone of a goose is black, confesses—

"I don't put much stock in these signs—I put more stock in the weather bureau."

## CANNEL COAL WANTED

LARGE OR SMALL QUANTITIES

478-5717

Any Time

# F.S. VANHOOSE

OPEN DAILY  
7:30 a.m. - 4:30 p.m.  
SATURDAYS  
7:30 a.m. - Noon

Only At Our Depot Road  
Branch In  
Paintsville

SALE  
STARTS  
OCTOBER  
12

SALE  
ENDS  
OCTOBER  
19

## FALL SALE

CASH and CARRY

Black or White  
Self-Sealing  
240-lb.  
Shingles \$15<sup>65</sup>  
15-lb.  
Felt Per Roll \$7<sup>15</sup>

16" X 3 1/2" KD Fiber Glass  
Insulation  
Per M Per Roll  
\$75<sup>00</sup> \$5<sup>25</sup>

1/2" x 4' x 8'  
Black  
Storm  
Sheathing \$1<sup>98</sup>

Paint  
Gallon Sizes  
Aluminum.....\$3<sup>85</sup>  
Red Roof  
& Barn.....\$3<sup>35</sup>  
Inside  
White Latex..\$2<sup>95</sup>  
Outside  
White Latex..\$3<sup>45</sup>  
White  
Creosote.....\$3<sup>65</sup>

Water  
Heaters  
40-Gal. 30-Gal.  
Electric Gas  
\$79<sup>95</sup> \$77<sup>95</sup>

Tempered Glass  
Tub Enclosure  
\$32<sup>50</sup>

Stainless Steel  
Double-Bowl  
Sink \$22<sup>50</sup>

No. 8 Cement  
Coated Nails  
50-lb.  
Box \$17<sup>35</sup>

No. 16 Cement  
Coated Nails  
50-lb.  
Box \$17<sup>35</sup>



All-Wood  
Paneling 4' X 8'  
Sheets  
Spice Or Your Choice  
Banana.....\$2<sup>98</sup>  
Antique Birch Rated 1/4" \$5<sup>95</sup>  
Tidewater White \$4<sup>55</sup>

Plywoods  
3/8" AC Plywood.....\$6<sup>55</sup>  
1/4" AC Plywood.....\$5<sup>85</sup>  
1/2" CD Plywood.....\$4<sup>98</sup>  
5/8" Particle Board.....\$2<sup>49</sup> 4' x 8' Sheets

Pre-Finished Moulding  
Inside Corners 64¢ 8-Foot Lengths 98¢ Outside Corners

KD Lumber  
Buy An Armful... Or A Truck Load!  
Precut Studs  
2" x 4" x 10'.....\$1<sup>14</sup> Ea.  
2" x 6" x 12'.....\$2<sup>16</sup> Ea.  
2" x 6" x 14'.....\$2<sup>52</sup> Ea.  
2" x 4" x 7 5/8" Const. Grade 1 X 12 SHEATHING Per M \$165<sup>00</sup> 16 1/2' Per Ft.

Windows  
Size Shown Is Glass Size  
Aluminum Sliding Units With Screen  
2020.....\$10<sup>95</sup>  
3030.....\$15<sup>95</sup>  
4030.....\$18<sup>55</sup>  
7040 Picture Window \$38<sup>50</sup>  
Aluminum Storm Units Sorry, These Sizes Only!  
20" x 16".....\$10<sup>95</sup>  
24" x 16".....\$10<sup>95</sup>  
28" x 16".....\$10<sup>95</sup>  
24" x 24".....\$10<sup>95</sup>  
Double Hung Wood Units  
20" x 16".....\$19<sup>75</sup>  
24" x 16".....\$20<sup>90</sup>  
28" x 16".....\$22<sup>20</sup>



Pryme  
Siding  
7/16" x 12" x 16'  
Per M \$219<sup>50</sup>

Ceiling  
Tile  
10¢ Per Sq. Ft. \$6<sup>40</sup> Per Carton

3/8" x 4' x 8'  
Sheet Rock.....\$1<sup>79</sup>  
Ready-Mix 5-Gallon  
Dry Wall.....\$5<sup>55</sup>

White  
Closet  
Combination \$29<sup>95</sup>

Key-In-Knob Locks \$4<sup>95</sup>

Doors  
Outside  
Entrance Doors From \$15<sup>75</sup>  
Prefin, Maple 2/0 2/6 2/8  
Inside Door \$7<sup>95</sup> \$8<sup>75</sup> \$8<sup>95</sup>

Full Louvered, WPP 2/8 4/0 5/0  
Byfold Door \$23<sup>85</sup> \$36<sup>85</sup> \$39<sup>95</sup>  
White, Cross-Buck  
Storm Door.....\$44<sup>50</sup>  
Aluminum, Self-Storing  
Storm Door.....\$30<sup>75</sup>  
6/0 X 6/8, Tempered Glass \$117<sup>50</sup>  
Sliding Patio Door Complete  
Insulated, Key Lock And Screen

## F.S. Vanhooose & Co.

Sale At Out Depot Road Branch In Paintsville Only!

ALL SALE ITEMS...STRICTLY CASH  
All Items Subject To Prior Sale...  
SO HURRY!!

★ Delivery Available At Slight  
Additional Charge





Mrs. Tom G. Dingus was elected state treasurer of the Democratic Women's Club of Kentucky at the 49th annual convention held at The Galt House in Louisville, October 4 and 5.

Mrs. Dingus has been active in the Democratic party most of her life and has held a number of offices locally. She has been a member of the board the past six years as associate director of the Seventh District. At the present time she is also co-chairwoman for Governor Wendell Ford, the Democratic nominee for United States Senator.

### Region 11 Inservice Meet Draws 1609

Teachers in Region 11 were exposed to a new concept in inservice training October 7 when personnel from all seven school districts in the region attended a regional inservice meeting at Paintsville and Johnson Central high schools. The conference was attended by 1609 teachers and administrators representing Floyd county, Paintsville independent, Pikeville independent, Pike county, Martin county, Magoffin county, and Johnson Central schools.

The opening session, held at Johnson Central High School, featured Samuel Alexander, deputy superintendent of public instruction, Billy Hunt, educational aide to Governor Ford, and William Bordwell, director of the Division of Regional Services. Also appearing on the program were Harold Lloyd Preston, principal of Johnson Central High School; Oran Teater, superintendent of Paintsville independent schools; Reo Johns, executive director, ROPES Region 11; Charles F. Clark, superintendent of Floyd county schools and chairman of the ROPES board of directors; Frank Ratliff, assistant superintendent, Pike county schools, and Bronelle Skaggs, assistant director, ROPES Region 11.

Kentucky Educational Media Association provided 35 exhibits at Paintsville High School, and members of the association donated instructional materials as door prizes. Exhibits were also provided by Kentucky Educational TV, Mayo State Vocational-Technical School, Central School Supply, and the Department of Education's Division of Surplus Property. The Department of Education provided consultants.

Mr. Johns expressed his satisfaction with the inservice meeting and his belief that the regional inservice concept has validity as a vehicle for providing beneficial inservice training. Johns said, "Although a final tabulation of the evaluation forms has not been completed, those forms counted have given all phases of the meeting high ratings. As soon as all forms have been tabulated, the results will be given to the board of directors, the advisory council, the Department of Education, the Division of Regional Services, and the Appalachian Regional Commission."

#### WANTED—APPLICANTS

The City of Prestonsburg is taking applications for the Police Department. The applicants must meet the following qualifications:

1. Be a citizen of the state of Kentucky.
2. Be a resident of the county for at least 6 months.
3. Be at least 21 years of age.
4. Be a high school graduate or equivalent.

We are an equal opportunity employer. Applications may be picked up at the City Clerk's office.

CITY OF PRESTONSBURG

10-9-21.

#### To Subscribers

Please note date shown opposite your name on your copy of The Times or on the wrapper. If the date reads, for instance, "October 74," your subscription will expire at the end of October.

Because of increased mailing costs, notices to subscribers of their expiration dates will be discontinued. Subscriptions which have expired must be cancelled within one month of the expiration date.

Yearly subscription rates are: \$6.30 in Floyd county; \$7.35 elsewhere in Kentucky; \$8.50 outside Kentucky.

# If Kentucky Can do it... America Can do it.

There are millions of Americans who believe our government can't stop inflation. Millions more are frustrated by a federal government which costs more to run every year . . . a government that puts more people on the payroll every year.

Wendell Ford believes in America . . . its past . . . its present . . . its future. He knows we can fight inflation. As Governor of Kentucky he did it. He took the sales tax off food, medicine and farm machinery.

Wendell Ford knows, too, that Washington can do more than it's doing. He knows government doesn't have to get bigger and more expensive every year. Kentucky's government under Wendell Ford has proven that. There are fewer state employees this year than last . . . this year's budget was underspent by \$25,000,000.00. Wendell Ford's program of consolidation and efficiency is working.

Think about the kind of government you want in Washington. That's what this year's race for United States Senator is all about. We've got a choice between the Wendell Ford kind of government, or the kind of Washington government we have now. Think about it . . . if Kentucky can do it . . . America can do it.



## For Kentucky...For America Wendell Ford for United States Senator

Paid for by: Committee for Wendell H. Ford for United States Senator, P.O. Box 1974, Frankfort, Ky. 40601, Larry M. Greathouse, Treasurer.

**First Assembly of God**

Martin, Ky. (below Hospital)  
Lorie Vannucci, Pastor (285-3051)

Sunday School 10 a.m.  
Morning Worship 11 a.m.  
Youth Service 6 p.m.  
Evangelistic Service 7 p.m.  
Prayer Service and Bible Study 7 p.m.—Wed.

"A full gospel New Testament church proclaiming Salvation, Divine Healing, Baptism of the Holy Spirit and Second Return of Christ."

Week-End Youth Revival  
Fri., Sat., Sun.,  
Oct. 18-20

Special singing and preaching, all youth invited, 7 p.m.

**McDOWELL HOSPITAL NOTES**

**Patients Discharged**  
(Sept. 30 through Oct. 6)

Ruth Risner, Bypro; Michael Vance, Ligon; Mary Caudill, East McDowell; Alberta Brown, McDowell; Cheryl Shepherd, McDowell; Randy Vitatoe, Wheelwright; Stevie Newsome, Teaberry; Anthony S. Branham, Wheelwright; Katherine Meade, Printer; Shirley Little, Price; Elizabeth Webb, Auxier; Ervin Little, Wheelwright; Tammy Johnson, Melvin; John Scalf, Beaver; Mary Holbrook, Bevinsville; James Gibson, Langley; Luchion McCoy, Printer; Arthur Robinson, Wheelright; Virdie Moore, Orkney; Christopher Caldwell, Weeks-bury.

**Selective Service Booth Is Planned**

Selective Service System will have an information booth October 21 as part of "College Career Day" at Prestonsburg Community College. The booth will be located in room M110 and personnel on hand to aid students will be Anna Forsyth, Carole Wolfe and Martha Johnson.

Students visiting the booth will have an opportunity to win a prize, a free airplane ride, by filling out a card with name, address and name of high school. The cards will be mixed during the day with two winners being drawn—one for female student and one for a male student. Students are urged to have written permission from parents to take an airplane ride in case they are one of the lucky winners.

Other services available to students visiting Draft Information Center will be an opportunity to request a duplicate registration card in cases where the card has been lost. A student eligible to register—that is, within 30 days of 18th birthday—may stop by the booth to register. The registrant should have with him either a birth certificate, driver's license or Social Security card as verification and identification.

There will also be information on the recently announced "Reconciliation Service Program" for certain Vietnam-era draft evaders and military deserters.

Any interested registrant may learn what his lottery number is by checking at the information booth. Registrants born in 1956 have not been assigned lottery numbers yet but will know their numbers sometime in the spring of 1975.

The places of registration for young men nearing 18 years of age is at the following places in Prestonsburg: Donald Baldrige at B & F Casual Shop and Terry Webb with Kentucky National Guards. Young men are encouraged to register early, within the 30 days before they reach their 18th birthday or 30 days following their 18th birthday. The draft is on a standby-status and not calling men for military service at the present time but it is important that they register on time.

Members of Local Board 25 who have served Selective Service and the county through the years are Dr. Herbert Salisbury, chairman; O. C. Howell, vice-chairman; Ervin Akers, James Fitzpatrick, William O. Goebel, Jr., Mike Little, Lloyd Stumbo and Cecil M. Sturgill.

A voluntary tutor reading program was introduced by the U. S. Labor Department's Job Corps during the 1973 fiscal year.

**Eastern Kentucky Opportunities**

**REGISTERED NURSE**  
\$643-\$782 per month

Kentucky license required (or temporary work permit issued by the State Nursing Board may be accepted for 6 months).

**PRACTICAL NURSE**  
\$415 per month

Kentucky license required (or temporary work permit issued by the State Nursing Board may be accepted for 6 months).

**VOCATIONAL TEACHER**  
(woodworking)  
\$643-\$782 per month

Requires at least high school or GED and four years related work or teaching experience or vocational training.

College degree in industrial or vocational education will also meet minimum requirements.

**PHYSICAL THERAPIST**  
\$8,940-\$11,412 per year

Must have a Kentucky license.

Join the staff of a new and progressive Rehabilitation Center. One of few like it in the nation, offering a range of services in developmental disability, and having the most up-to-date equipment and techniques.

Promotional opportunities and liberal fringe benefits.

Contact: Mr. G. W. Gillen  
Kentucky Rehabilitation Center  
Thelma, Kentucky 41260  
606-789-1440

An Equal Opportunity Employer M-F

10-16-4t.

**Floyd Federal Still Leads**  
**By Offering The Following Savings Plans**

Type of Account	Interest Rate	Minimum Deposit
Passbook	5.25%	None
6 Month Certificates	5.50%	\$ 500.00
12 Month Certificates	6.00%	1,000.00
18 Month Certificates	6.50%	1,000.00
30 Month Certificates	6.75%	1,000.00
48 Month Certificates	7.00%	1,000.00
48 Month Certificates	7.50%	5,000.00

Penalty for EARLY WITHDRAWAL of funds from SAVINGS CERTIFICATES reduces interest to Passbook Rate less 90 days interest.

This penalty applies to SAVINGS CERTIFICATES in ALL financial institutions.

Each Saver's Funds Here are insured to \$20,000.00 by Federal Savings and Loan Insurance Corporation, an agency of the United States Government.

A small family can have a sizable total of savings, ALL INSURED, by setting up properly prepared individual, joint and trust accounts.

We will be happy to work out a savings program to fit your requirements. IT PAYS TO SAVE WHERE SAVING PAYS MORE.

**FLOYD FEDERAL SAVINGS**  
and Loan Association  
Prestonsburg, Ky.

**Announcing**

**HERSHEL JOSEPH**

Candidate for

**School Board**

**Member**

**Educational Dist. 1**



School board members are elected to protect the interests of citizens, to serve as the ears, eyes and voice of all district residents. I want the public to know that my first and greatest concern will be in the best interest of each and every one of the young people involved in our schools, and as a candidate for your local board of education in District 1, I am asking you to entrust to me the educational development of our elementary schools and our high school.

**As Your Board Member I Shall Be Available:**

1. To devote full attention to each school in District 1.
2. To visit schools when they are in session.
3. To talk to concerned and interested parents.
4. To attend faculty meetings as needed.
5. For 52 weeks of the year for 4 years to devote my time and interests to your concerns and questions about the operation of schools in your district.
6. To offer a policy that would bring school leaders and citizens closer together in defining priorities.

I ask you, also, to examine my volunteer and civic work—work which was done as a service to my community without expectation of pay. I have worked with the Little League Programs, the Junior Chamber of Commerce, the Prestonsburg High School football team, and a number of fraternal organizations because of a desire to be of service to our youth and to our community. Another service given to my community and country was as a soldier in Vietnam where 100 percent disability resulted of 3rd degree burns, and this choice, in its way, has made me available to offer my FULL TIME to be board member in District 1, without depriving people of any needed service.

**SUPPORT A CANDIDATE WHO HAS THE TIME AND INTEREST TO SERVE ALL OF THE SCHOOLS IN EDUCATIONAL DISTRICT NO. 1.**

**"I Fought for you—Please Vote for Me"**

Candidate, School Board Dist. No. 1

(Political Adv. Paid for By Committee For the Election of Hershel Joseph. Co-Chairmen: Bobby Wells and Ulyssus C. Horne.)

**NOTICE TO BIDDERS**

The Floyd County Board of Education will accept sealed bids for the following lunchroom equipment until 12:00 noon, October 25, 1974:

One dishwashing system with dishwasher for Melvin Elementary School, equal to Hobart Model AM 8T2, FOB School.

One double-oven SS Gas Range with 24-inch griddle plate for Clark Elementary School, equal to Vulcan-Hart 60 FTL 70-R SS. Front and sides. FOB School.

For details, specification or brochure, call or write: Blanche Dingus, Floyd County Board of Education, Prestonsburg, Ky. 41653.

The Board reserves the right to reject any and all bids.

CHARLES CLARK, Supt.  
Floyd County Schools

10-9-3t.

**NOTICE**

NOTICE AS TO FILING OF A SUPPLEMENTAL PETITION OF THE WATER GAP-BULL CREEK WATER DISTRICT FOR APPROVAL AND RATIFICATION OF THE PREVIOUS CREATION OR SAID DISTRICT; FOR CONFIRMATION OF THE APPOINTMENTS AND TERMS OF OFFICE OF THE THREE WATER COMMISSIONERS OF SAID DISTRICT; AND APPROVAL OF ALL PROCEDINGS HAD IN THE FLOYD COUNTY COURT TO DATE IN CONNECTION WITH SAID DISTRICT:

Notice is hereby given that the Water Gap-Bull Creek Water District has filed a Supplemental Petition in the Floyd County Court, requesting said Court to enter its Order ratifying and confirming all Orders heretofore entered in the Floyd County Court with respect to the establishment and creation of said District and the appointment and terms of office of the three Water Commissioners of said District.

Said Supplemental Petition refers to the original Petition for the creation of the District filed in said Court on December 27, 1972, the Order of said Court creating the District, appointing members of the Commission of said District, fixing their terms of office and dealing with related matters, entered on January 30, 1973. Said Supplemental Petition requests the Court to ratify and confirm the creation of the District and provides the following description as being the description of the area included within the boundaries of the District, as follows:

BEGINNING at the Lancer-Water Gap Bridge; thence to Mining Camp Branch; thence left to the head and right up Big Branch to the head and up the main road to Scutchfield Branch on the left of the head; thence from the main road and right to Campbell Branch and on to the head; thence back to the main road and turning left to the head of Wells Branch; thence back to the main road and to New U. S. Highway 23; thence left to the top of Bull Mountain and right to New U. S. Highway No. 23 to the top of Katy Friend Hill and turn to the foot of the Town Branch Hill, to be from the forks of Bull Creek and New U. S. Highway No. 23 to the head of the Left Fork of Bull Creek and down from the forks of the road to the head of the Right Fork of Bull Creek, to include all of the watershed on Bull Creek in Floyd County, Kentucky.

Within thirty days after the first publication of this Notice on October 9, 1974, any resident of said area described above, may file with the County Clerk of Floyd County, Kentucky, at his office in the County Courthouse in Prestonsburg, Kentucky, objections to the action sought by said Water Gap-Bull Creek Water District and to the Order requested by said District ratifying and approving the previous creation of the District and/or the appointment of the three Water Commissioners of the District, and/or may object to the effectiveness of the prior Orders creating said District, appointing its Commissioners and any related proceedings pertaining to said District as previously entered by this Court.

A Hearing has been set to be held on the matter on November 11, 1974, at 10:00 C.D.T., in the Courtroom of the Floyd County Court, at the County Courthouse in Prestonsburg, Kentucky, at which time any resident of the area described above or any other interested party, may appear and be heard on any prior objection filed by him concerning the matter or with respect to any other aspect of the matter.

Dated this October 2, 1974. (Signed) C. OLLIE ROBINSON, County Clerk.  
10-9-3t.

**Apple Festival Prince**



Prince of the Johnson County Apple Festival is George "Todd" Smith, son of Mr. and Mrs. Jim W. Smith, of Turner Branch, formerly of the Goble-Roberts Addition, Prestonsburg.

The contest was judged by costume, mannerism and appearance.

"Todd" is a pre-school student in Paintsville city schools Head Start program.

**FLOYD BLOOD CHAPTER TO MEET OCTOBER 24**

The monthly meeting of the Floyd County Chapter of the Central Kentucky Blood Center will be held Thursday, October 24, 7:30 p.m. at the Floyd County library. Committees will be adjusted and confirmed. Everyone interested in maintaining a safe, adequate blood supply for Floyd County is urged to attend this meeting.

**GOBLE-ROBERTS**

Mrs. Cora May, of the Goble-Roberts Addition, observed her 72nd birthday Sunday, Oct. 13. She was visited at her home after church by her sister, Jessie Cline, of Debord, Ky., and her grandson, Larry Hardin, and wife, Ada, and daughter, Mitzie, of Inez. At 2 p.m. she was surprised at the home of Mrs. Linda Burchett with a birthday party where her friends gathered to wish her a happy birthday and to present her with gifts. Those attending were served cake, punch and nuts by the hostess. Guests were Rev. and Mrs. Stanley Holbrook, of Grayson, Susie Hardin, of Olive Hill, Mrs. Emma Crook, of Selina, Kansas, Miss Lena Stratton, of Banner, Bill May, Pat and Jay Mills, Beck Burchett, Jenny and Brian Wallace, Mrs. Evelyn Fowel, Nancy Roberts, Phyllis Herald, Ray Burchett and children, Kenny, Rhonda and Becky. Unable to attend the party but visiting Mrs. May at her home later in the evening were Mrs. John Dillon, Wanda George, Mrs. Domain Griffith and son, Chris, and Mrs. Birdie Wells, who also brought gifts.

Mrs. Emma Crook, of Selina, Kansas, is visiting her daughter, Nancy Roberts, and Mr. Roberts and children.

Someone with a new idea is called eccentric until the idea succeeds.

**Little Miss Patriotic**



Stephanie Stumbo, 5, daughter of Bonita Stumbo, of Prestonsburg, was named Little Miss Patriotic in a contest sponsored by the Allen Woman's Club. She will have a part in the Red, White and Blue Day program here, Oct. 26.

**TO PREACH AT ESTILL**

Rev. Tobbie Wheeler, of Paintsville, will preach Oct. 19 at the First Church of God at Estill. The service will begin at 7 p.m. Everyone is welcome.

Get the Spring Colors at

**D & B Fabrics**  
University Drive (Beside Drive-In Theatre)  
Prestonsburg

Colorful, quality fabrics  
at best prices.

We Welcome Master Charge Customers.

**100% GUARANTEED**

**We're more than a lot of used cars.**

\* (The dealer guarantees 100 percent to repair or replace the engine - transmission - brake system - rear axle - front axle assemblies - electrical system for 30 days or 1000 miles, whichever comes first)

1971 GMC 1/2-TON PICKUP. Long wheelbase, wide bed, V-8 engine, radio and heater, white sidewall tires, custom cab.	1974 TOYOTA 2-DOOR COUPE. Radio and heater, white sidewall tires, white.	1971 VOLKSWAGEN 2-DOOR FASTBACK. Radio and heater, four-speed transmission. Clementine.
1973 VOLKSWAGEN 2-DOOR SUPER BUG. Automatic transmission, radio and heater, Clementine. One owner.	1972 CHEVROLET 1/2-TON PICKUP. Long wheelbase, wide bed, V-8 rated, radio, heater, white sidewall tires.	1972 CHEVROLET VEGA STATION WAGON. Automatic transmission, factory air-conditioning, radio and heater. One owner.
1972 PLYMOUTH DUSTER COUPE. 318-cu. in. engine, automatic transmission, radio, heater. Blue.	1973 VOLKSWAGEN 412 STATION WAGON. Radio and heater, radial tires, automatic transmission. Yellow.	1972 VOLKSWAGEN 2-DOOR BUG. Radio and heater, one owner. Red.
	1972 MG MIDGET CONVERTIBLE. New tires, 4-speed transmission, radio and heater. One owner.	1970 VOLKSWAGEN 2-DOOR SEDAN. Automatic transmission, green in color.

We Have G.M.A.C. Financing and M.I.C. Insurance.

**VANCE VOLKSWAGEN**  
INCORPORATED

Let These Salesmen Help You:  
PALMER G. VANCE,  
BERT H. McFADDIN,  
TED HICKS

Phone 886-3849  
Rt. 23, North Prestonsburg

I, **Dr. James D. Adams,** Candidate for Board Member, Div. No. 1

I, **Gene Davis,** Candidate for Board Member, Div. No. 2

**WANT YOU TO KNOW THAT WE...**

- (1) Do not believe in political pressure being applied to any school employee.
- (2) Do believe in a plan to redistrict educational divisions to allow a man to vote for a Board Member who lives in the district where his child attends school. This would remove the political gerrymander which presently exists in our county.
- (3) Do believe in a plan for vocational education at the high school level. This is necessary before your high school can be approved by the Southern Association of Secondary Schools.
- (4) Do believe in preservation of the neighborhood elementary school and regionalization for school districts.
- (5) Do believe in a local maintenance force for each building.
- (6) Do believe in salary increase for all non-certified personnel.

**WE WOULD APPRECIATE YOUR SUPPORT AND VOTE IN THE NOV. 5 ELECTION**

(Ad. Paid for by the Candidates)

**Eastern Kentucky Opportunity**

Recreation Leader  
\$530-\$583 per month

College graduate with major in Recreation, Physical Education, or related field. Responsible recreational experience may substitute for college on year-for-year basis.

Liberal fringe benefits.

Contact: Mr. G. W. Gillen  
606-789-1440

An Equal Opportunity Employer M-F

10-16-2t.