Speaking of and for Floyd County

The Floyd County Times

Volume XLVI No. 18 — 15¢

PRESTONSBURG, KENTUCKY 41653 — Read Each Week by More Than 8,000 Families — WEDNESDAY, APRIL 24, 1974

Area Groups Ask Curbs on Mining

2 Floyd Clubs Join in Move, Citing Damage

The Appalachian Research and Defense Fund last week filed on behalf of seven environmental protection and sportsmen's groups a petition asking the U. S. Army Corps of Engineers to issue regulations "designed to correct ongoing and future destruction" of Corps-controlled water resource projects by pollution from coal mining, particularly strip-mining.

The petitioners are the Citizens League To Protect the Surface Rights (Letcher county); the Dewey Lake Fish & Game Club (Floyd county); the Kentucky Audubon Council; the Save Our Land Club (Floyd county), the Natural Resources Defense Council, the Sierra Club and the Russell Fork Fish & Game Club (Pike county.)

"We believe," the petition reads, "that the adoption of these regulations will, in large measure, rectify a serious problem which threatens the aesthetic quality, environmental integrity and primary functioning of many of the nation's water resource projects."

The water resource projects referred to are, generally, Corps of Engineers impoundments such as Dewey, Fishtrap and other reservoirs.

Petitioners expressed the belief that the Corps of Engineers has "more than ample" legal authority to promulgate the proposed regulations, pointing out that several typical broad-form deeds grant the Corps specific rights over coal interests in privately owned lands adjacent to particular reservoir projects.

Although the regulations requested are to apply solely to coal mining, the petition asked that the Corps maintain a watch on mining of any other minerals and to apply restrictions wherever needed to protect the reservoirs.

Among other requests, the petition asked:

(See Story No. 2, Page 2)

Clark Says Loss Of Pupils Makes Outlook Darker

The outlook for teaching positions in the Floyd school system, next school year, is gloomier than last, Superintendent of Schools Charles Clark said Monday. And last year's picture was the darkest since the county's population began its decline.

The pupil enrollment drop is responsible for the lack of teaching jobs, Clark explained. He pointed to the figures for the last four years. At the end of the 1970-'71 school year the enrollment was 9,411. The next year, the enrollment dropped to 9,407, then in 1972-'73 there was the big drop to 9,074. And at the end of the first six months of the current term the enrollment was down again, this time to 8,970.

Teachers on tenure, naturally, are in the more comfortable position, leaving

(See Story No. 6, Page 2)

This Town . . . That World

If what the fellow said about time being the great healer is true, how come it can cause so many aches and pains?

CONFESSION

I have been fishing, and it required the combined efforts of a preacher, a basketball coach and a real fisherman to get me and associates on the water. Under threat of exposure from the preacher, I hereby make a clean breast of the whole affair, admit that when we arrived in Elizabethtown, Ky., headed in the general direction of Nolin Lake, it dawned upon my sleeping consciousness that the key to the motor ignition reposed in a drawer, back home. That was solved, next morning, through the good offices of Mr. L. S. Jaggers, the fisherman hereinabove referred to, and the other two also mentioned previously. All set. New switch, new key. Then somebody nosed around a bit, at the stern end of my boat, and mildly inquired, "Where's your gas tank?"

I tell you, one and all, that when I left town last Wednesday afternoon it was no orderly departure, not even a hasty

(See Story No. 7, Page 2)

Arrests Numerous For 2nd Week-End; 2 Accused in Theft

The traffic was heavy again last week-end at the county jail as the roundup of drunks and drunken drivers continued. Sheriff Joe. W. Lewis said 46 of those arrested were taken before one magistrate, Dewey Roberts, or booked to his court when the prisoners were jailed.

Two of those arrested were charged with grand larceny after they allegedly had stolen an electric drill from a Left Beaver Creek mine. The accused men are Dawson Deel and Junior Hall Harrington. Others booked at the jail, charges listed against each and names of arresting officers follow:

Donald G. Shepherd, desertion, by FBI; Luke Woods, Jr., drunk driving, by State Trooper E. B. Allen; James Prater, beating an infant child, booked by Constable Bob Hackworth; Paul Roberts, drunk driving and no operator's license, by State Trooper Leeman Bevins; Randall Hurley, drunk driving and no operator's license, by State Troopers Williamson and Webb; Gary Gobel, drunk driving and no operator's license, by Deputy Sheriffs Doug Lewis and Linzie Hunt; Junior Lawson, drunk driving, by State Trooper Bevins; Thomas Branham, drunk driving, by Deputy Sheriffs Hunt and Lewis; Jimmie Hunt, drunk driving, by Deputy Sheriff Lewis; Barbara M. Stratton, no operator's license, by Sheriff Lewis; Cheyenne Williams, no operator's license, by Deputy Sheriffs John D. Martin, Caner Hunter and Green Slone; Tommy Lee Spriggs, no operator's license, by State Trooper Don Lafferty; Paul Shepard, drunk driving and no operator's license, by Policeman "Hack" Thornsbury; Charles Collins, drunk driving, by Policeman Keith Lawson; Bobby McGuffey, drunk driving, by Policeman Darrel J. Conley.

Jaycees Begin Fund Raising JAMboree

Tommy Hereford (at right) of the Floyd County Area Jaycees kicks off the Jaycees Grape JAMboree by selling a jar of grape jam to Dick Stai, Executive Director of Mountain Comprehensive Care Center. The proceeds from the sale of the jam will go to the annual Camp Kentucky Jaycee, a camp for the mentally handicapped children of the state.

Girls Meet in Festival Competition

The girls got into action during the 10th Annual Mountain Dew Festival here last week. Photo shows a Prestonsburg Community College player going up in volleyball competition as teammate Marcy Magura stands by.

1,000 Take Part Here In Mt. Dew Festival

Fifteen colleges and more than 1,000 students and faculty members took part in the three days of sporting events and competition which comprised the annual Mountain Dew Festival hosted here for the tenth straight year by Prestonsburg Community College.

Motels in the Prestonsburg area, Paintsville and Salyersville were "booked solid" with the arrival of the participants themselves as well as spectators for what has become Eastern Kentucky's biggest sporting event.

The three-day event saw the colleges, including schools of the University of Kentucky Community College system and several other junior colleges, competing in a total of 27 events, including a queen and talent contest. After the customary registration of participants and "get acquainted" period Thursday morning, the festival got off to an official start with the basektball competition that afternoon. Events including everything from chess to archery continued throughout the three days of the festival and on Saturday the Mountain Dew Festival Queen representatives from each of the participating schools were featured in a parade in downtown Prestonsburg.

Miss Mountain Dew was selected during the talent contest Friday night at the Prestonsburg Grade School auditorium. After rating the girls in a number of categories, judges named Miss Patty Cox, Somerset Community College representative, this year's queen. First runner-up was Deborah Boulware, Elizabethtown Community College, and second runner up was Melinda Miller, of Jefferson Community College. Anita Pryor, Hopkinsville Community College was selected by the contestants as Miss Congeniality. Representing Prestonsburg Community College was 18-year-old freshman, Anita Hale, daughter of Mr. and Mrs. Edgar Hale, of Blue River. Miss Mountain Dew

(See Story No. 3, Page 7)

EPA Grant Increase Assures P'burg Work

The most concrete piece of information coming out of last Friday evening's meeting of federal, state, county and city officials at May Lodge was the announcement that the Atlanta office of the Environmental Protection Agency (EPA) had approved a grant increase to the city of Prestonsburg which will enable it to award a contract for construction of its secondary sewage treatment facility.

With the lowest bid on the project at $909,757 and the EPA grant only $482,250, Prestonsburg has for months been powerless to comply with the federal-state mandate for secondary sewage treatment. When H. D. Fitzpatrick, Jr. discussed the city's predicament at the meeting and inquired of the prospects for additional financial assistance, an EPA representative told the gathering that the Atlanta office had a letter in the mail confirming the agency's decision to raise the grant to $784,500.

(Congressman Perkins, who was a speaker at the May Lodge meeting sponsored by the Big Sandy Area Development District, announced Monday upon his return to Washington that the additional grant of $302,250 to bring the total grant to $784,500 had been made. He had contended the additional funds from that source were necessary "because it was not the community's fault that inflation had driven the cost up and citizens of Prestonsburg should not be penalized." Perkins was joined by Governor Ford, Senators Huddleston and Cook in urging the increased grant.)

The community's share of the cost will be financed through a $315,500 bond issue by the Farmers' Home Administration.

Low bidder on the sewage treatment plant was the W. Rogers Co., of Lexington, with a bid of $909,757. The April 17 deadline for accepting the bid had passed when the grant was increased. The bidder, however, has agreed to extend the time for awarding of a contract till April 17, but asks that the bid be increased $67,000.

This figure is open to negotiation, and it is believed that a contract can be awarded as soon as official authorization is given by EPA and FHA.

After hearing representatives of Paintsville, Pikeville and other Pike county areas plead their needs for funds, Congressman Perkins remarked with some heat that the big problem was created because the Administration had shelved funds appropriated by Congress and that metropolitan areas had received the lion's share of available funds because they had greater political influence. Perkins added that, while he believes in a regional effort, he is convinced that any community which has a project should get an application for

(See Story No. 1, Page 2)

Minister, Spouse Gunshot Victims

Court House Happenings

SUITS FILED

Elizabeth Synder Venters vs. Fred E. Venters. Frances Moody vs. Elmer Newsome. Pamela Jo Inman, et al vs. Jerry Patton, et al. Jeffery John Johnson vs. Ruby Joyce Johnson. Pauley Building Center, Inc. vs. Robert Wesley Roberts, et al. Ted Younce vs. Trico Mining Co. Carolyn Ann Reynolds vs. Herbert R. Reynolds. Alka Collins Clark Slone vs. Sanford Slone. Frank Calhoun vs. Rondall Lawson. Commonwealth of Kentucky, et al vs. Cecil Hall. Linda Arlene Ellison vs. William W. Ellison, Jr. The Bank Josephine vs. Bryce Conn, et al., and Thomas J. Osborn, Jr. (two separate cases). National Diversified, Inc. vs. Estill Newsome.

MARRIAGE LICENSES

Joseph Dale Burton, 18, Olive Hill, and Margaret Ellen McKenzie, 16, Brainard.

Conley Denies Autopsy Motion In Murder Case

Circuit Judge Hollie Conley last Friday denied the motion of defense counsel for Eddie Jones to permit an autopsy on the body of Lawrence Conley, Floyd deputy sheriff whom Jones is accused of killing.

Judge Conley held that the defense had failed to produce evidence sufficient to justify exhumation of the body and the autopsy.

Burnis Martin, who with John Young Brown represents Jones, withdrew the motion to have Commonwealth's Attorney Harold Stumbo barred from prosecution of Jones. Yet he voiced opposition to Stumbo's participation in the trial, pointing out that the prosecutor had acted as investigator, had posted a reward and proposed to prosecute the case.

Martin also said the defense needs a delay of the trial, arguing that the Commonwealth has been on the case two years while he and Brown have had only the few weeks since Jones was formally accused.

Judge Conley, however, did not grant any extension of time, and it was indicated this week that the trial will be held, as scheduled, early next month.

In other cases brought to trial within the week two defendants who entered pleas of guilty to the charge of knowingly receiving stolen property were given pen terms. James Lee Hall drew a term of two years, and Charles Ramey, one year.

Ronnie Hunt was fined $250 at the conclusion of his trial on charges of shooting into a dwelling and shooting with intent to kill. Jack Little waived jury trial on a charge of possessing alcoholic beverages for the purpose of sale and was jailed 30 days and fined $20. The jury in the trial of William Riley Wells on a second offense charge of possessing

(See Story No. 5, Page 2)

Husband Takes Life After Wife Is Slain Sunday

Commonwealth's Attorney Harold J. Stumbo said Tuesday morning that the investigation into the gunshot deaths Sunday night of Mrs. Nan Wallen Ousley, 62, at her West Prestonsburg home and of her estranged husband, the Rev. John Wesley Ousley, 63, at the home of his daughter on Buck's Branch, near Martin, has not been completed.

The probe is continuing in an effort to determine if the death of Mrs. Ousley shall go into the official record as murder. It has been established on the testimony of the minister's relatives that he took his own life.

Mrs. Ousley was shot five times, in her hand, shoulder and head, and the death weapon, a .38-calibre snub-nose revolver was found in her lap by city policemen, Darrel J. Conley and Lonnie Herald, and State Trooper Phillip Tucker when they forced open a locked door to the darkened home. Mrs. Ousley was slumped in a chair.

The death of the Rev. Ousley was reported from the home of his daughter, Mrs. Della Loretta Jacobs, of Buck's Branch. She told investigating officers that her father came to her home Sunday night and told her he had shot his wife and that she was dead. He added, she said, that he and Mrs. Ousley had tussled for possession of a revolver and the gun was discharged. Then he stepped outside the house and shots were heard by Mrs. Jacobs.

(See Story No. 4, Page 2)

Perkins Assured West P'burg P.O. Will Not Close

The office of the Postmaster General has assured Congressman Carl D. Perkins that fears that the West Prestonsburg postoffice will be closed are unfounded.

The reassurance came after Congressman Perkins had received a petition bearing the names of more than 500 West Prestonsburg residents protesting closing of the office.

The Postal Service has been giving consideration to the conversion of the West Prestonsburg postoffice to a classified station of the Prestonsburg office, but no decision has been reached.

"If," wrote Walter E. Carson, of the Postal Service, this conversion is recommended and . . . approved, a service improvement to the community will result. Many . . . who now must pick up their mail every day at the post office would no longer be required to do so. It would be delivered to their homes."

"This in no way would mean that the West Prestonsburg office would be discontinued," Mr. Carson wrote the congressman.

Chorus and Orchestra To Perform, Sunday

Appearing here Sunday, the Lexington Philharmoic Orchestra, under direction of Dr. George Zack, and the Prestonsburg Community Chorus under direction of Gus Kalos, will perform Mozart's Requiem Mass at 5:30 at Prestonsburg High School gymnasium.

Featured soloists will be Garnet Fairchild, soprano, Bonnie Crisp, contralto, Doug Smith, baritone, and Don Fernandez, tenor.

Although the Community Chorus, founded nine years ago by Mr. Kalos, has performed works of this magnitude over the years, it has never presented one in conjunction with a full philharmoic orchestra.

The Lexington Philharmoic was formed in 1961 and each year it performs at least five concerts with visiting world-renowned artists such as Byron Janis, Jan Peerce, Richard Tucker, and Jose Iturbi who have been featured artists. The orchestra is composed of some 75 musicians.

Dr. Zack, present musical director and conductor of the Lexington Philharmoic, was chosen by an overwhelming majority by orchestra and judges last year from the five guest conductors of the previous season.

The first half of Sunday's program consists of a pops concert by the philharmonic orchestra, and following an intermission, the Requiem Mass by Mozart will be performed.

The public is invited to attend.

--- 2 ---

(Continued from Page One)

1. That plans for mining operations within the watershed of any Corps-operated reservoir or impoundment be submitted to the district engineer at least 60 days prior to the beginning of mining and that such plans demonstrate to the satisfaction of the district engineer that there is no possibility that the proposed operation will interfere with any purpose of the Corps' water resources projects, including their esthetic values.

2. That the district engineer shall notify any interested individual or group of the receipt of such a plan with 14 days of its receipt and within 60 days of receipt of the plan hold a public hearing before approving or rejecting the plan.

3. Every mining operator shall pay to the district engineer a bond in any amount equal to at least 150 percent of the total estimated cost of reclamation of every mining site and haul or access road, in accordance with the requirements of the present regulations. The bond shall be used by the Corps to complete reclamation as provided in these regulations upon the operator's failure to perform his obligations. The unused portion shall be returned when reclamation is completed and the required revegetation is completed. But no portion of the bond shall be returned to the mining operator until at least one year following the completion of the mining operation, including all reclamation and final planting, and at least 50 percent of the total amount of the bond shall be retained by the district engineer for a period of no less than three years and no more than five years following the completion of the mining operation, including reclamation, in case such funds are necessary to finance the correction of slides or erosion or failure of revegetation efforts.

4. Every mining operator shall, upon the request of the district engineer, remove sediment from any Corps of Engineers' reservoir or impoundment or any feeder stream from which it is likely to wash into such reservoir or impoundment, which is in the determination of the district engineer attributable to the prior and existing mining operations, haul or access roads, or related operations of the individual operator.

5. All mining operators shall afford to each designated employee of the U. S. Army Corps of Engineers reasonable access to all mining sites, haul or access road, mine-related utility lines, as well as to the accounts and records of all mining operations. Corps personnel shall regularly inspect such mining sites, haul or access roads, utility lines and accounts and records in order to insure strict compliance with the present regulations.

6. The regulations shall apply to new or proposed deep or surface mining operations located or proposed to be located within the watershed region of any reservoir or water impoundment maintained or operated by the U. S. Army Corps of Engineers. No deep or surface mining operation, haul or access road, or mine-related utility line shall be carried out or constructed except in strict compliance with those regulations.

7. No discharge or drainage from any deep or surface mining area shall be permitted which does not meet the following standards: (1) pH shall be between 6.0 and 9.0; total acid content shall not exceed total alkaline content; total iron concentration shall not exceed seven milligrams; turbidity shall not exceed 40 Jackson turbidity units; maximum discharged of suspended solids shall not exceed 90 milligrams at any particular time, and shall not exceed an average discharge of 30 milligrams-liter.

8. No surface mining operation shall be permitted on any slope with an angle of elevation of greater than 20 degrees or on slopes less than 20 degrees where it is determined by the district engineer that the load-bearing capacity of the overburden creates a reasonable likelihood that slides or deterioration of water quality, or both, will occur.

9. No spoil from any surface mining operation shall be placed off the bench except for the initial cut, which cut shall be no longer than 100 feet in length.

10. All vegetation beneath a proposed spoil bank permitted under the preceding subsection shall be scalped prior to the commencement of the mining operation.

11. The placement of any spoil material other than in a previous cut shall be approved by the district engineer so as to prevent erosion and siltation, slides, unsightly spoil piles, the filling of marshes and wetlands and to protect all purposes for which the Corps water project was created.

12. Silt trap dams and water bars, which shall be approved by the district engineer, shall be constructed at points downslope of any surface mining operation and haul or access road. Such silt trap dams and water bars shall be positioned and maintained so as to intercept and treat all runoff water from the mining site and to trap all silt attributable to surface mining operations and haul or access roads.

13. The practice of dumping coal or other minerals over the hillside slope is strictly prohibited. All minerals moved from one bench elevation to a lower bench elevation shall be moved through the use of a totally enclosed chute.

14. Upon the completion of any surface mining operation, and within one week following the abandonment of any haul or access road, the mining operator shall fully reclaim and revegetate all lands mined in accordance with specified requirements.

--- 7 ---

(Continued from Page One)

retreat. I literally fled the town. Leaving behind whatever wits I might have had to spare, plus some required equipment.

Hereafter, I propose to use a check list, which will run to this effect:

1. Boat; 2. motor; 3. gas tank; 4. key; 5. rods and reels; 6. fishing license; 7. battery; 8. paddle; 9. me; 10. (and lastly), stringer for fish I never catch.

PRESCRIPTION

If your blood pressure is running low, I recommend a trip during which you will see lakes sparkling clear in March and April, then dig up a mental picture of what Dewey looked like when you left home. They're fertilizing Dewey again. I'm all for it and appreciate any help the Department of Fish & Wildlife Resources gives, but I just wonder if fertilization of all that mud that's running over there may not cause the lake to start sprouting wild onions.

But this situation at Dewey Lake is one which both state and federal governments shy away from. Then why should we flail the air about it?

It says here that if you give some people an inch they think they're a ruler.

BEHIND ON THE NEWS

The story is told of the city guy who found himself marooned in a small town by high water, and it was still raining. Peering disconsolately from a general store window, he remarked to the old codger nearby:

"This, my friend, is like the Flood."

"What flood?"

"The Flood. Mean to say you haven't heard about Noah and the Ark?"

"Mister," the oldtimer replied, "you gotta remember, we ain't had a newspaper since the river riz four days ago."

Mental Health Building Delay Held Near End

Delayed for a year by what was described as "red tape," go-ahead for construction of a 23,000 square foot mental health treatment and training center on U. S. 23 near Highlands Regional Medical Center is expected at anytime, according to Robert Marsh, regional director of public information and education for the Mountain Comprehensive Care Center.

At the same time, Marsh announced that application had been made with the Appalachian Regional Commission for funds for the construction of a proposed $250,000 administration building planned at the same site.

Construction on the single-story Developmental Disabilities Services (DDS) building which was scheduled to begin late last spring, has been held up due to an inconsistency in a measurement of right-of-way, Marsh said. "Our plans showed five more feet of right-of-way than those of the State Highway Department, but that has been cleared up now," he explained.

The proposal for the facility is presently at the regional office of the Department of Health, Education and Welfare (HEW) in Atlanta, Georgia where the "green light" for construction is expected soon. Funding for the DDS structure is being made possible through grants from the Kentucky Department of Mental Health, the Appalachian Regional Commission and the Developmental Disabilities Services Act. The new facility, which will share land leased from the Kentucky Department of Mental Health with several greenhouses and office structures of Mountain Comprehensive Care's Greenhouse Training Project, will serve as the principal mental health training and treatment center for most of Floyd county.

Application for funding of the planned administration building came considerable later than the DDS facility, Marsh pointed out, and plans for the building are now being studied by ARC. Construction of such a facility is part of Mountain Comprehensive Care's plan to centralize its operation.

"The way things are now," Mr. Marsh pointed out, "our central office staff is scattered with several buildings in the Prestonsburg area being occupied. This is not only inconvenient, it's expensive." Until funding for the administration building is approved, central office staff of MCC will be temporarily centralized in the building which formerly housed Prestonsburg General hospital. Marsh said remodeling of the hospital building should be completed by the end of May and staff members will move in shortly thereafter. Upon completion of the new administration facility, Marsh said, the Floyd county team of MCC would occupy the old hospital while central staff members would move into the new structure.

Masonic Meet Slated At Paintsville, Sat.

There will be council and commandery work at the Masonic temple, Paintsville, Saturday, April 27, at 3:00 p.m. Dinner will be served at 6:30 and most eminent grand commander Morrison L. Cooke and other grand commandery officers will be present. All York Rite Masons are urged to attend.

PELPHREY'S

Pelphrey's TOMATOES are the finest for flavor and quality of any store's in this area. Through a special process, Pelphrey's ripen their own tomatoes—and the result: a more flavorful tomato that even in the coldest season, has a juicy, summer-fresh garden taste. Pick up a basket today.

BREAD — 4 loaves $1.00
MILK, Grade A Whole — gal. $1.45
LETTUCE — head 29c
PORK CHOPS — lb. 69c
16-OZ. COKE — ctn. 86c
SLICED BACON — lb. 69c
BANANAS — 7 lbs. $1.00

NATIVE TANNING LOTION
6 STEPS TO THE DARKEST TAN

EGGS — 3 doz. $1.49
CANNED POP — 8 for $1.00
Special Selection of 8-Track Tapes — $1.49
STEREO TAPES — $5.79
SNOW CONES, 30 Flavors

Bring Your Federal Food Stamps to Pelphrey's Grocery.

--- 4 ---

(Continued from Page One)

Her son, Stephen, told authorities of seeing his grandfather fire four shots into his chest. The minister was shot with a .22-calibre revolver. Two of the bullets inflicted what were described as "perhaps superficial" wounds. The other two bullets entered in the region of the heart.

The Ousleys, who were married a few months ago, had had domestic difficulties, and a divorce suit had been pending. The shooting at the West Prestonsburg home, across the railway tracks from the old railway station, apparently was not heard by any resident there, and nobody was aware of it until the minister arrived at his daughter's home.

An inquest in the death of Mrs. Ousley was conducted at the scene by Police Judge Tom Lafferty. The jury did not ascribe her death to any individual but did note that she was shot five times.

The Rev. Ousley, who was active in the Regular Baptist Church, was a retired miner. A native of Alphoretta, near Martin, he was a son of the late Bill and Nancy Wright Ousley. His first wife, Susie Stephens Ousley, preceded him in death, in September of last year.

Survivors include two sons, Hubert James Ousley, Pleasant Lake, Mich., and Calvin Dean Ousley, of Martin; three daughters, Mrs. Emma Louise Justice, West Prestonsburg, Mrs. Bessie Irene Jacobs, Pleasant Lake, Mich., and Mrs. Della Loretta Jacobs, of Martin; three brothers and two sisters, George and Alex Ousley, of Hippo, Mrs. Myrtle Henry Ousley, of Hippo, Mrs. Myrtle Kendrick, Mt. Sterling, and Mrs. Grace Haywood, West Prestonsburg. He also leaves 11 grandchildren and one great-grandchild.

His funeral was held at 11 a.m. today (Wednesday) from the Spurlock Regular Baptist Church, of which he was pastor, and burial was made in the family cemetery on Buck's Branch under direction of the Hall Brothers Funeral Home.

Mrs. Ousley was a daughter of Mrs. Johnnie Calhoun Wallen, of Water Gap, and the late Henry Wallen, Sr. Surviving her, in addition to her mother, are a son, Bud Calhoun, of Lancer, and one daughter, Mrs. Rina Mae Wells, of Prestonsburg; six brothers and one sister, Jess, Otis, John, Les and Ollie Wallen, all of Water Gap, Richard Wallen, of Dana, and Mrs. Josephine Wright, of Dana. She leaves eight grandchildren and four great-grandchildren.

Her funeral was conducted at 2 p.m. today (Wednesday) from the chapel of the Floyd Funeral Home, the Rev. Jack DeRossett officiating. Burial was made in the Richmond cemetery.

--- 5 ---

(Continued from Page One)

alcoholic beverages for the purpose of sale failed to agree. Paul Osborne was fined $250 upon his plea of guilty to possessing illegal drugs, and Fred Patrick was given a 100-day jail term after he had pleaded guilty to petit larceny.

The petit larceny against Patrick resulted when charges of grand larceny and breaking and entering a motel were reduced. He had spent 100 days in jail while awaiting trial, unable to execute bond, and so was released from jail upon his conviction.

--- 6 ---

(Continued from Page One)

first-year teachers' positions in jeopardy. In fact, the Floyd Board of Education will be asked at its May 4 meeting to authorize the superintendent to notify all first-year teachers that they may not be re-employed. This does not necessarily mean that they will not have positions, next school year, but if such a notice does not go out to them by May 15 they are automatically rehired, whether needed or not.

Supt. Clark said not more than eight teaching veterans are expected to retire at the end of the current term. If they do, that may cover the pupil enrollment loss. A second kindergarten unit and two special education units for educable and trainable youngsters have been applied for, and these would employ the services of three teachers.

But Supt. Clark pointed out that, use whatever yardstick available, there will be no place for new teachers, with the possible exception of the positions in the areas of foreign languages, natural science and mathematics.

ENERGY SOURCES SOUGHT

DENVER (AP)—Explorers for energy fuels are trying to tap new sources under a 2,000-mile stretch of Burlington Northern's railroad right-of-way through the Rocky Mountains.

It's a $3.5-million project, making use of four million acres of railroad property in Montana and North Dakota.

--- 1 ---

(Continued from Page One)

funds "in the hopper" without waiting on regional plans. He indicated he feared community needs could get buried in regional planning.

Mayor John Chandler, of Paintsville, presented his community's need of funds for construction of a secondary sewage treatment plant and pointed out that until additional financing is made available no regulations established by federal and state governments can be effective. He also questioned the thinking which insists upon Prestonsburg and Paintsville arranging for secondary treatment of their sewage before it enters the Big Sandy while dozens of communities between Pikeville and Paintsville are dumping raw sewage into the stream.

Dr. Mary Fox, of Pike county, discussed the problem of hepatitis and the lack of pure water there, urging water-sewage districts. Mayor W. C. Hambley, of Pikeville, spoke of the need for extension from Pikeville to outlying sections of its water and sewer services, while W. J. Baird, II, urged a water-sewer district for the Mullins area.

EPA representatives, Paul Wagner and Frank Reed, of Atlanta, and Harold Snodgrass, of the Kentucky Division of Water, agreed that only limited funds are available for all the work that needs to be done. And it was at that point that Congressman Perkins laid the blame on the Nixon administration.

One hundred twenty-five representatives of five counties attended the meeting.

Notice to Bidders

The Floyd County Board of Education will accept bids on the old Lackey School property, consisting of one acre of ground, one frame gymnasium and one eight-room brick building. Bids will be accepted until 12 o'clock noon, Friday, May 17. Boards title to this property is recorded in Floyd County Clerk's office in deed book 64, page 287.

The Board reserves the right to reject any and all bids.

CHARLES CLARK, Supt.
Floyd County Schools

4-24-3t.

Be An Early Bird

At present rates, one of four Americans will eventually get cancer, says the American Cancer Society. Reduce the death toll by helping the Society spread the word that early detection saves lives. Give when the ACS volunteer knocks on your door.

COMPLETES TRAINING

Ft. Knox, Ky.—Pvt. Thomas D. Hall, 17, son of Mrs. Evelyn Hall, of Paintsville, and Harlos Hall, of Wheelwright, has completed eight weeks of basic training at the U. S. Army Training Center, Armor, Ft. Knox, Ky.

His wife, Shelia, also lives at Paintsville.

Ray Howard Furniture Introduces

THE FURNITURE BARN

FOR FANTASTIC BUYS WAIT!

OPEN MAY 1st

Located in The Ray Howard Warehouse
Formerly The Ky. Carpet Bldg.

FOR PEOPLE WHO DON'T KEEP BANKER'S HOURS!

For your convenience our Drive-In Windows are open

. . . Till 6:30 p.m.
Mondays and Fridays

The BANK JOSEPHINE
PRESTONSBURG, KENTUCKY
Member F.D.I.C.

Small Car Headquarters

FORD

Get a BIG small car buy during our sell-a-bration of Mustang's 10th Anniversary.

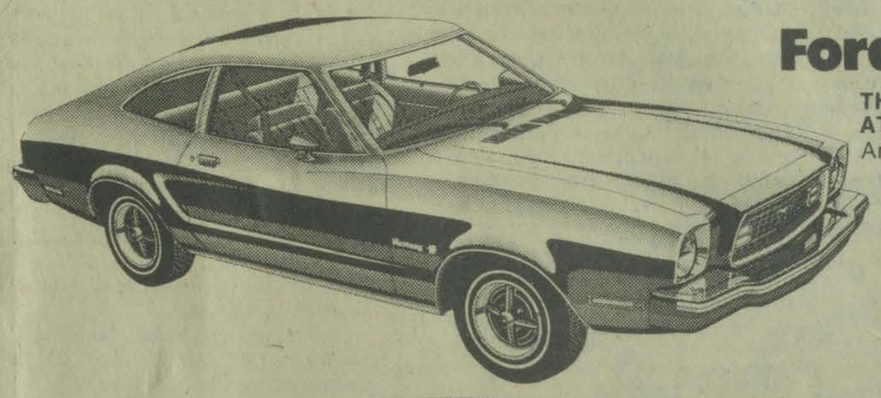

Ford Mustang II

THE RIGHT CAR AT THE RIGHT TIME

An all new car designed to meet the needs of 1974. Mustang II gives you a choice of *two* economical engines: a standard 4 and optional V-6.

Ford Maverick

THE FAMILY COMPACT

Ford Maverick is the family car with a reputation for economy. And reliability. It's easy to service, park, handle and easy on gas (regular gas).

Ford Pinto

AMERICA'S BASIC ECONOMY CAR

Our back-to-basics, little economy car. Pinto's 2000 cc. 4 cylinder engine was designed to take you a long way on a little gas. Pinto is simple. Durable. Basic.

Come to our small car sell-a-bration.

B. & D. MOTOR CO.

Phone 874-2133
Lancer-Water Gap Road

Miss Spradlin-Mr. Beeler Wed

—Photo by Strahan-Nelson

Miss Linda Gayle Spradlin and Mr. Forrest B. Beeler, II, were united in marriage in a candlelight ceremony at 2:30 p.m., March 9, at the Betsy Layne Freewill Baptist Church. The bride is the daughter of Mr. and Mrs. Hershel Spradlin, of Betsy Layne. The groom is the son of Mr. and Mrs. Forrest B. Beeler, of Pikeville.

Rev. Curtis Warf officiated at the double-ring ceremony. The vows were exchanged by memory before an arch of greenery with a cathedral candelabra on each side. A candle, encircled with greenery and white pompoms, was in each window and white satin bows marked the reserved pews. The white aisle cloth was laid preceding the entrance of the bridal party.

Mrs. Billie Jean Osborne, organist, played wedding music and sang "The Lord's Prayer" during the ceremony. She and Miss Jane Ann Steele played an organ and flute duet, "Colour My World" and "Till There Was You." Mrs. Osborne also accompanied soloist Bob Ford, brother-in-law of the groom, who sang "I'll Never Stop Loving You" and "Let It Be Me."

The bride, escorted to the altar by her father, wore a traditional, floor-length polyester bridal satin gown. It was styled with an empire waistline, fitted bodice, ruffled V-neckline, and long sleeves edged in wide bridal lace. The A-line skirt was designed with layers of flowing chiffon. Attached to the skirt was a chapel-length satin train. Her lace-covered Juliet cap held four tiers of gossamer silk illusion of cathedral length. The entire length of the veil was edged in bridal lace. She carried a cascade of multi-colored pompons, baby's breath, and two yellow roses which were given to the mothers of the bride and groom during the ceremony.

Mrs. Deobrah Coleman was matron of honor, and Miss Sheila Ratliff, was maid of honor. Bridesmaids were Mrs. Janice Ford, sister of the groom, and Mrs. Marilyn Fout, cousin of the bride. Junior bridesmaids were Missy Reynolds and Tiffany Coleman. All of the gowns were designed with a delicate floral pattern of sheer lace over polyester with matching picture hats, each wearing a different pastel color. They carried fireside baskets filled with multi-colored pastel pompons and baby's breath.

Miss Katie Fout, cousin of the bride, served as flower girl. She wore a gown styled to match that of the attendants and carried a white floral basket filled with rose petals.

All of the gowns in the bridal party, including the bride's, were designed and made by Mrs. Polly Hall, of Betsy Layne.

Master John Reed Williamson, of Pikeville, served as ring bearer. Bill Elswick, of Pikeville, served as best man. Ushers were David Spradlin, brother of the bride, Johnny Sanders, brother-in-law of the groom, Dan Hall, Curtis Myers, and Bill Spears.

Mrs. Spradlin attended her daughter's wedding in an aqua, floor-length polyester gown. Her accessories were in matching aqua. Mrs. Beeler wore a formal-length blue ensemble with matching accessories. Both mothers wore corsages of white cymbidium orchids.

The reception was held in the annex building of the church following the ceremony. The wedding cake was decorated with cascades of multi-colored pastel sugar bouquets and topped with china bride and groom figurines which had also topped the wedding cake of the bridegroom's parents. Assisting at the reception were Mrs. Ernest Rogers and Mrs. Buddy Johnson. The cake was cut and served by Mrs. John A. Ivey, aunt of the groom, and Mrs. Joe Reynolds, Jr. Mrs. Katheryn Carpenter, aunt of the bride, presided at the punch bowl and was assisted by Mrs. Paul D. Johnston. The guest register was attended by Mrs. Beverly Sanders, sister of the groom.

For traveling on their wedding trip to the Great Smokey Mountains, the bride wore a lilac polyester pantsuit with matching accessories.

The newlyweds are residing at 501 Wolford Street, Pikeville.

Grade Students Face World Metric System

Frankfort, Ky.—Children who are in elementary school now will be graduating into a metric world rather than one measured in feet and inches.

What are Kentucky's schools doing to pave the way? Russell Boyd, mathematics consultant for the state Department of Education, said that most schools are well into instruction of the metric system and may have "been teaching it for years." Earlier this year, more than 700 viewers watched a metric workshop on Kentucky Educational Television sponsored by KET and the Kentucky Department of Education.

Boyd noted the U. S. Senate passed a measure in 1972 calling for a change to the metric system and that the House of Representativesis now considering a bill.

The House Bill calls for a goal of 10 years, at the end of which "the nation would be predominantly, although not exclusively metric."

According to Boyd, "More than 75 per cent of all world production and trade is measured in metric units." A businessman in another county might prefer American machines but because of our system of measurement he would be reluctant to purchase them if metric tools could not be used for repair.

"We could go on the metric system tomorrow and a month later we would not know the difference," Boyd said, explaining that to a large degree this nation is already on the metric system.

"Much of our food packages today show the metric content, the medical profession has used the metric system for years and the automotive industry is in the process of changing over.

DANA NEWS

David (Socker) Akers was honored on his birthday Friday, April 12, with a dinner at the home of Mr. and Mrs. John D. Boyd. Those there to welcome him were Mr. and Mrs. Chester Tackett, of Morehead, Mrs. Novella Compton, of Betsy Layne, Mr. and Mrs. A. M. Howell, of Hi Hat, Mr. and Mrs. Logan Tackett, of Printer, Mr. and Mrs. Bernard Tackett, of Banner, Mrs. Janie Akers, Mrs. Agnes Kidd, of Harold, Mr. and Mrs. John D. Boyd.

Immunity Joins Up

Cancer researchers are seeking to uncover the role of the body's immune system in fighting cancer.

DIXON NUNNERY

886-3647 886-2189

Complete Real Estate Service.

JOE D. WEDDINGTON REAL ESTATE

WELFARE ASSOC. MEET SET

The Kentucky Welfare Association Spring Conference will be held April 25 and 26, at the Holiday Inn in Covington. The keynote address will be given by Commissioner Jerry Hissong, Department For Human Resources, Bureau For Social Services. Everyone is invited to attend.

NOTICE

Application has been filed with the Floyd County Court by Goldie Meyers, of Buckingham, Ky., for license to operate a place of entertainment, Meyers Restaurant, at Wheelwright, Ky.

C. "OLLIE" ROBINSON
Clerk, Floyd County Court

A SPECIAL PLAN
Recommended by
HALL BROS. FUNERAL HOME

In connection with the 25th Anniversary of the Kentucky Funeral Directors Burial Association.

PHONE 285-3262 MARTIN, KENTUCKY 41649
PEACE OF MIND FOR PENNIES A DAY
FOR PERSONS AGES 0 TO 80.

A few cents a day, if paid now, into a fund protected by legal reserves will pay the Funeral bill for you or your family-in your time of need-regardless of how little you have paid. If you already have a burial fund, inquire about increasing it.

Cut out and mail this card today to

HALL BROS. FUNERAL HOME
Martin, Kentucky 41649

FREE INFORMATION WILL BE SENT TO YOU WITHOUT OBLIGATION IF YOU MAIL THIS CARD
(Please Print)

NAME_____ AGE_____
ADDRESS_____
TELEPHONE NO._____
NUMBER IN FAMILY, ETC._____

Cox's
IN PRESTONSBURG PHONE 886-3020
GET EXTRA VALUES ON ALL ITEMS LISTED BELOW.
Top Value Stamps With Every Purchase.
EXTRA VALUE DAYS

Ladies' Dresses $12.00 To $40.00
Misses And Half Sizes

Ladies' Coats $19.99 To $44.00

Your Extra Value
100 Extra Top Value Stamps
With Purchase of A Dress or Coat At Regular Price.

SUITS for SPRING and SUMMER
SPORT COATS $44.90 To $55.00
SUITS $80.00
Three-Piece Suits
Polyester Knit and Woven Fabrics. Solids and Patterns. Sizes 36 to 46 Regs. & Longs

Your Extra Value!
Buy Any Shirt In Stock For ½ Price With Purchase of Suit or Sport Coat.

Lady Wrangler Jeans To $14.00
Junior and Misses Sizes

Your Extra Value
50 Extra T.V. Stamps
With Purchase of each pair Wrangler Jeans

Rocket Rotary Lawn Mower $54.88
3½ H.P. B & S Engine.
20-In. Cut Steel Deck
Finger-Tip Control

Your Extra Value
1 Gal. Free Gasoline. In Your Container

HOOVER CARPET Shampooer $34.95
Reg. $39.95
One Year Warranty

Your Extra Value
64-Oz. Bottle of Hoover Rug Cleaner FREE. Cleans 3 9x12 Rugs.
Reg. $3.99 Value

Ladies' HALTER TOPS $4.00 To $9.00
Your Extra Value
25 Extra Stamps with Purchase

Health-tex
Infants' and Toddlers' Wear
Your Extra Value
100 Extra T.V. Stamps
With Purchase of $10.00 or more of Health Tex

The Olde
and
The New

Old Fashioned Courtesy and Service
Modern Facilities and Equipment

HALL BROTHERS FUNERAL HOME

AMPLE PARKING

PHONE 285-3262 MARTIN, KY.

MEMBER:
Kentucky Funeral Directors Burial Association
Associated Funeral Directors Association
National Funeral Directors Association

The Floyd County Times

Published Every Wednesday by

Prestonsburg Publishing Company

NORMAN ALLEN Editor

Subscription Rates Per Year:
In Floyd County, $5
Elsewhere in Kentucky, $6
Outside Kentucky, $7

Entered as second class matter June 18, 1927, at the postoffice at Prestonsburg, Kentucky, under the act of March 3, 1879.

Letters to the Editor

Is Grateful To Rescue Squad-Fire Dept.

Editor, The Times:

I want to express publicly on behalf of myself and my family the immense gratitude that we feel as a result of the efforts of the Floyd County Rescue Squad and the Prestonsburg Fire Department in helping us on the night of April 1, 1974, when our home and property was damaged by a wind storm.

The above organizations were instrumental in getting a temporary roof on our home to prevent further damage, and they worked until 3:00 or 3:30 in the morning to accomplish this. It is very comforting to know that we have people of this kind in our community who are willing to help and also have the know-how to be effective in assisting in times of disaster.

My family and I will always be grateful.

HARRIS S. HOWARD

Worth the Drive

Editor, The Times:

We drove almost four hundred miles to be at Jenny Wiley for Easter morning sunrise services. It was well worth the trip. We saw many old friends there. Hope we live to be home next year. A big thank you to our many friends for a beautiful Easter. There is no place like home.

MR. and MRS. DEWEY OWSLEY
P. O. Box 23
Sullivan, Ohio 44880

Say They Did Not Ask Charges to be Dropped

Editor, The Times:

"By agreement of all parties, the charge of assault and battery was added to the indictment against Bill Tom Shepherd and Larry Johnson last Wednesday when their trial on charges of rape and detaining a woman against her will was scheduled. They then pleaded guilty to assault and battery and were fined $50 each and given 10-day jail terms. The rape and detaining counts against them were dismissed at the request of the prosecuting witness."

The above paragraph is an untrue statement. How it got from the courthouse to the paper in this form, we don't know. But we are the prosecuting witnesses, and we knew nothing of any charges of assault and battery being added, and we made no request of dropping the rape and detaining counts. To our knowledge, this is what the plea of guilty was for. They were given 30 days, not 10. And to this date they have not served one day of any sentence, to our knowledge.

We will never know what went on. And we don't care, for we did what we felt was right. But we feel the people of Floyd county deserve the truth.

Mr. and Mrs. Jay Bayes
Mr. and Mrs. Paul Broilen

Let's Do It

To help wipe out cancer in your lifetime, support the American Cancer Society.

It's time to pray.

United States Senate Calls for a National Day of Prayer April 30, 1974

Join Millions of Americans in Prayer on April 30

Our country faces crisis. Our nation needs a moral and spiritual awakening. If ever we need to pray—it is now.

Support the U.S. Senate call to prayer

"The Congress hereby proclaims that April 30, 1974 be a National Day of Humiliation, Fasting and Prayer; and calls upon the people of our nation to humble ourselves as we see fit, before our Creator to acknowledge our final dependence upon Him and to repent of our national sins."

This is the first time the United States Senate has taken such a historic step since confirming President Abraham Lincoln's Call to Prayer in 1863.

Here is God's Promise!

"If my people who are called by my name shall humble themselves and pray, and seek my face and turn from their wicked ways, then will I hear from heaven, will forgive their sins, and will heal their land" (II Chronicles 7:14).

God wants to change the hearts of men and women. He wants to mend broken families. He wants to turn suspicion, hate, discord into love, forgiveness, harmony. God wants to give our nation a new birth of faith and freedom!

God is able—if we will turn from ourselves, look to Him and *pray!*

On April 30 millions will be joining together to pray for change. Millions will be praying for a moral and spiritual awakening in our country and in the world. *You can join them!*

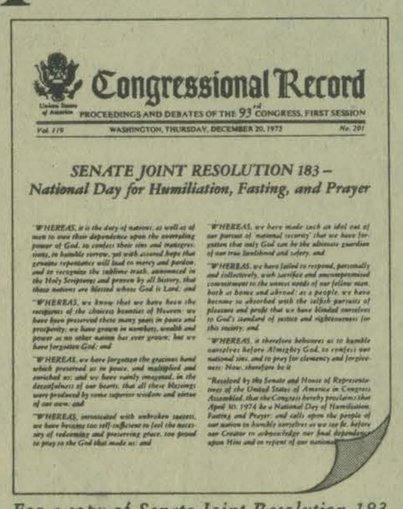

Congressional Record
United States of America — PROCEEDINGS AND DEBATES OF THE 93rd CONGRESS, FIRST SESSION
Vol. 119 — WASHINGTON, THURSDAY, DECEMBER 20, 1973 — No. 201

SENATE JOINT RESOLUTION 183 —
National Day for Humiliation, Fasting, and Prayer

For a copy of Senate Joint Resolution 183, calling for a National Day of Prayer, write to your senator or to the address below. The resolution is still pending in the House of Representatives as of April 15, 1974.

In your home, at the office, by yourself, with a neighbor, you can have a part in releasing the mightiest force for good known to man—prayer to a loving, all-powerful God!

There is a way to peace, equality, security, harmony.

Let's take the first step toward a new America!

Things you may wish to do to help:

- Plan to participate in this National Day of Prayer on April 30.
- Encourage family, friends and neighbors to meet with you to pray.
- Urge your church to hold a special prayer service on April 30.
- Ask your local government officials to pass a similar resolution in your city.
- Encourage your local newspapers, radio and TV stations to support the Senate Resolution with public service announcements and editorials.

To Help You Pray on April 30

Pray for national repentance, acknowledging God's mercy and forgiveness (II Chronicles 7:14).

Pray for the leaders of our country—national, state and local—that they may have wisdom, integrity, protection, guidance and an awareness of God's presence in mind and heart (I Timothy 1:6; Jeremiah 33:3).

Pray that, as individuals, we will realize God's love and draw upon His wisdom and understanding (James 1:5, Proverbs 3:5, 6; I Corinthians 13).

Pray for young people and their families, that they may desire and be willing to listen to and learn from each other (Colossians 1:10; Ephesians 5:15-6:4).

Pray for those who are prisoners of drugs, alcohol, immorality, obscenity, pornography, crime, prejudice, unbelief and despair (Matthew 5:44, 45; John 8:36).

Pray for the purification of our thoughts and deeds, that we may be fit instruments and channels for God's love where we live, work, play and worship (Colossians 1:9-12; Philippians 4:6, 7).

Study these passages in the Bible:

Romans 13:1
I Timothy 2:1-8
Colossians 1:9-16

Printed as a public service by this newspaper. For a free copy of the U.S. Senate Resolution, write Prayer Crusade, San Bernardino, CA 92414.

Our Yesterdays

(Items taken from The Floyd County Times, 10, 20, 30 and 40 years ago)

Ten Years Ago

(April 30, 1964)

Three prominent Floyd countians, Roy Ragan Denney, 50; his wife, Mallie Turner Denney, 50, and Thomas Spencer Combs, were shot to death near Drift, late last Thursday afternoon, by blasts fired from a shotgun at close range as an aftermath to a long-standing dispute over a property boundry line . . . Riley Reynolds, 38, of Amba, was shot to death last Sunday afternoon at his store there . . . President Lyndon B. Johnson's person-to-person tour to Martin and Johnson counties last Friday led to his immediate action on behalf of Eastern Kentucky and the entire hard-pressed Appalachian region . . . The American Folk Song Festival developed by Jean Thomas, Kentucky's Traipsin' Woman, will open the Jenny Wiley State Park's new amphitheatre on June 14 . . . Born: to Mr. and Mrs. Paul B. Wells, of Paintsville, a son—Mark Alan, April 21 at Paintsville hospital . . . There died: Mrs. Maggie Shepherd, 91, Sunday at the home of a daughter on the Auxier Road; Mrs. Tacie Hitchcock, 41, formerly of Floyd county, Friday at a hospital at Bethel, Ohio; Mrs. Edith H. Mullins, of Wayland, Sunday at the Paintsville hospital; A. L. Gearheart, 86, of Denver, Colorado, formerly of this county, died at his home, April 7; Mrs. Ezra Frye, mother of Mary Jane Harkins, Friday at her home in Birmingham, Michigan; Mrs. Pearlie Newman, 45, Tuesday at her home at Hi Hat; Mrs. Mary L. Hall, 83, of McDowell, Monday at the home of a daughter; Mrs. Mayte B. Conn, 70 years old, of Dana, Friday at Pikeville hospital; Joe Howell, 75, of Harold, Saturday at the Williamson Memorial hospital.

(Twenty Years Ago files missing)

Thirty Years Ago

(April 27, 1944)

Floyd county this week oversubscribed its $22,500 Red Cross War Fund quota . . . Only 170 high school seniors will be graduated from this county's high schools, County Superintendent Town Hall said this week . . . Fire destroyed a patrol grader at the state highway garage at Allen today (Thursday) . . . Three Floyd airmen have been decorated for heroic action: T-Sgt. Eugene Hyden, of Auxier, an Oak Leaf Cluster in lieu of a second Air Medal; Lt. David Marrs, of Martin, a second Oak Leaf Cluster to the Air Medal; T-Sgt. W. Lee Roberts, of Harold, the Distinguished Flying Cross . . . Wayne Bradley of Madison, West Virginia, is the new manager of the A. W. Cox Department Store here, succeeding W. H. Coffman who has entered the Navy . . . Married; Hazel Reffett, McArthur, O., formerly of Langley, and James Caldwell, Southgate, Kentucky, April 6 at Covington, Ky.; Kathryn Marie Spradlin, Warsaw, Indiana, formerly of Bonanza, and Milo W. Griffith, also of Warsaw, April 8 at Marion, Indiana; Betty Jean Goodall, of Wayland, and Cpl. Ralph Damron, of Weeksbury, March 1 at Detroit . . . There died: Bud Howard, 16, of Pyramid, Saturday as the result of an accidental gunshot; George Harrison Hall, 66, of Betsy Layne, Thursday; Jonathan Spradlin, 77, April 13 at Spradlin Branch, near here; Samuel P. Spradlin, 89, formerly of Tram, April 19 at Tomahawk, Martin county.

Forty Years Ago

(April 30, 1934)

Governor Laffoon has been subpoenoed to appear here before the grand jury investigating the C.W.A operation in this county at the urging of Commonwealth's Attorney O. C. Hall. The Governor said Tuesday he will appear in answer to the summons . . . Announcement was made this week of the purchase of the Francis Grocery from Paul Francis by Roy Perry . . . W. W. Burchett, of Prestonsburg, is one of the new members to be initiated recently at the University of Kentucky by Phi Delta Phi, professional legal fraternity . . . Born: to Atty. and Mrs. Oscar P. Bond at their home here, April 23, their second child, first son—Charles Daniel . . . There died: Glenn Moore, 25, of Eastern, Sunday when struck by pieces of an engine pulley which burst at the Turkey Creek compressor station of the Kentucky-West Virginia Gas Company; Mrs. Alice Minix Crace, 42, native of Abbott Creek, Friday at Salyersville; Mrs. Geneva Compton, Connor, 63, April 17 at Banner.

Stanville Cub Scouts, Pack 36, Hold Banquet at Betsy Layne

Cub Scouts, pack 36, of Stanville, recently held their Blue and Gold banquet in the dining room of the Calvary Baptist Church at Betsy Layne. Cub Scouts, parents, committee members and guests enjoyed the dinner.

Harold Conn, chairman, served as MC. Other committee members present were Ronald Conn, Scout master, Larry Jo Blankenship, assistant Scout master, Jack Thomlinson, treasurer, and Pat Conn, secretary.

The scouts of pack 36, Brian Sturgill, Jackie Cecil, Millard David Stevens, Jimmy Irick, Timmy Newsom, Robert Sandars, George Hall, Jr., Chris Conn, Keith Tackett, Tommy Keith Spears, Allen Roop and Hillard Cecil, presented, "A recipe for a good and happy life." Den mothers, Judy Stevens and Ethel Sturgill, expressed their appreciation to Den Chief Chris Conn for his help and assistance in working with the boys. Judy Stevens also gave an outline of the program for the coming year.

Harold Conn presented Wolf badges, Bobcat pens, service pens and arrows, to the parents who pinned the awards on the cubs scouts.

Parents attending were Mr. and Mrs. Ronald Conn and children, Mr. and Mrs. Ralph Roop, Mr. and Mrs. George Hall, Mr. and Mrs. Tommy Spears, Mr.and Mrs. Cecil Sandars, Mr. and Mrs. Harry Irick, Mrs. Georgean Cecil and sister, Mr. and Mrs. Gene Tackett and daughter, Mr. and Mrs. Lenord Sturgill and children, Mrs. Vernie Newsom and Mrs. Raymond Stevens. Guests were Mrs. Jackie McChtchen and Terry, former member of the pack, now of Chicago, Mrs. Okie Lawson, of Lexington.

The pack expresses its appreciation to Rev. Cohen Campbell who was also in attendance and the Calvary Baptist Church for the assistance they have been to Pack 36.

The Davis-Bacon Act, providing for payment of prevailing wages to laborers and mechanics employed by contractors and subcontractors on public construction, was passed in 1931.

FOR SALE
CEMETERY LOTS
IN DAVIDSON MEMORIAL GARDENS
Ivel, Ky.
$100 EACH DURING APRIL AND MAY
Last time lots will be offered for sale.
Phone 874-2551 or 874-2043

Ray Howard Furniture Introduces
THE FURNITURE BARN
FOR FANTASTIC BUYS WAIT!
OPEN MAY 1st
Located in The Ray Howard Warehouse
Formerly The Ky. Carpet Bldg.

FOR PEOPLE WHO DON'T KEEP BANKER'S HOURS!

ALLEN BRANCH
For your convenience our Drive-In Windows are open
. . . Till 6:00 p.m.
Mondays and Fridays
The BANK JOSEPHINE
PRESTONSBURG, KENTUCKY Member F.D.I.C

Miss Springtime Winners

Beverly Moore

Sheilda Duff

Miss Beverly Moore was crowned Miss Springtime and Miss Sheilda Duff was named Little Miss Springtime at the Maytown Woman's Club's annual style show, April 13. Runners up in each category were Miss Renee Marshall and Miss Beulah Prater.

Miss Moore is a daughter of Mr. and Mrs. Glenn Moore, of Hueysville, and Miss Duff is a daughter of Mr. and Mrs. Birchell Duff, of Garrett. Miss Marshall is a daughter of Dr. and Mrs. Robert Marshall, of Allen, and Miss Prater is a daughter of Mr. and Mrs. Henry Prater, of Hippo.

Other contestants for the title of Miss Springtime were Terri Hall, of Martin, Beverly Reffett, of Langley, Debbie Reffett, of Garrett, and Tammy Slone, of Langley. Those vying in the Little Miss Springtime competition were Erica Turner, of Minnie, Dana Bradley, Renie Salisbury, Kathy Dermont, all of Langley, and Debbie Davis, of Hippo.

Winners were presented trophies at the crowning ceremonies, and runners up were presented with gifts.

America's latest physical-fitness romance is with jump-ropes, reports the May Reader's Digest. Rope-skipping for ten minutes has the same effectiveness as thirty minutes of jogging, according to an Arizona State University study. Moreover, it's a lot less boring.

Extend Survival

Research has helped improve the cancer cure rate from one in five to one in three. Help increase the ranks of those who survive, by a generous contribution to the American Cancer Society.

MAY PAINT & WALLPAPER STORE

MOVED . . . . ONLY 3 BLOCKS FROM OLD LOCATION, NEXT TO CHEVROLET GARAGE ON SOUTH LAKE DRIVE—U.S. 23

BIGGER STORE— BETTER SERVICE—

PHONE 886-8465

ART GALLERY • GIFTS

RUSSELL AND EVE MAY—Owners

Selecman-Martin

Dr. and Mrs. William E. Selecman of Crossville, Tennessee, announce the engagement of their daughter, Harriet Ann, to Cordell Graham Martin, son of Mr. and Mrs. Cordell H. Martin, of Hindman.

Miss Selecman attended the University of Tennessee where she was a member of Alpha Delta Pi sorority. She is presently enrolled at the University of Tennessee Medical Units where she will receive a degree in Physical Therapy in December.

Mr. Martin is a recent graduate of the University of Tennessee where he was a member of Phi Kappa Phi. He will be entering law school in the fall.

The couple plan to be wed June 23 at the First Baptist Church of Crossville, Tennessee.

Health Notes

FIRST STEP WORST

The first batch at an illegal dumping place is the worst one, says John Bailey, sanitarian of the Floyd County Health Department. It's like a magnet . . . it draws other trash to it. "It's a lot better if a dump never gets started," he explains.

Getting rid of this garbage and trash is a problem for everyone. In rural areas, the individual must frequently handle his own trash by taking care of it on his own property.

But, Kentucky law requires all trash to be disposed of properly. Proper handling of waste protects all of us, conserves our natural resources and adds to the beauty and quality of our environemtn. More importantly, the right way of handling garbage prevents the spread of diseases. We all have to do our part by seeing that solid waste is disposed of in a sanitary manner.

Roadside dumps are not only illegal and ugly, but they're also dangerous. They provide breeding places for flies, rats, mosquitos, and other destructive insects. All of these pests spread to nearby farms and homes, where they damage crops, contaminate food or bring disease.

Garbage dumps also pollute. If they catch fire, they pollute the air. Frequently the waste materials are washed into streams and pollute them.

Floyd county would be a better, healthier and prettier place if every bit of trash is properly and legally disposed of.

OUTPOST CLINIC SET

The Floyd County Health Department announces that a Public Health Nurse will hold an outpost clinic Monday, April 29, at the Mud Creek Clinic in Teaberry, from 10:00 to 12:00 and 1:00 to 2:00.

The following services will be available: TB skin tests, immunizations, Diabetes screening, blood pressures and Pap smears.

These services are free and open to the public.

GLAUCOMA CLINIC SET

The Floyd County Health Department will conduct a Glaucoma Clinic, Thursday, April 25. This clinic, a free service, will be held from 10:00 to 12:00 and from 1:00 to 2:00.

Glaucoma most frequently occurs in persons over 35 years of age and is likely to run in families. Undiagnosed and untreated glaucoma can lead to total blindness. One out of every seven blind persons in the United States lost his sight because of glaucoma.

The Public health nurses urge all persons over the age of 35 to take advantage of this service.

Finding the disease and getting proper treatment can control glaucoma and prevent needless blindness.

INVITATION TO BID

The City of Wheelwright will accept bids on general street and road repairs until May 8, 1974. For specifications contact Elmer Ferguson after 5:30 p.m. at 452-4369.

The City reserves the right to reject any or all bids.

ELMER FERGUSON, Mayor
City of Wheelwright

4-17-3t.

Highway Stripes Dimmer Due to Paint Shortage

Frankfort, Ky.—Motorists may not see as many bright yellow and white lines on Kentucky highways this summer because of a paint shortage, according to B. R. Flener, director of the Department of Transportation's Division of Traffic.

According to Flener, the shortage of paint is caused by a lack of raw materials.

"One of our suppliers says these shortages are worldwide," Flener said.

The Division of Traffic needs 359,000 gallons of paint to maintain their normal striping program this year. "However, we were only able to get contracts for 335,000 gallons of paint.

"Even worse is the fact we may not get all we have contracted," he said, adding that clauses dealing with delivery dates and quantities had to be deleted from contracts before companies would agree to them.

Grover Ethington, assistant director of the Division of Traffic, points out that prices have also gone up. "Last year we paid approximately $895,000 for 370,000 gallons of paint but this year it will cost us $1,414,000 for 335,000 gallons—if we get all we contracted for."

Ethington said in 1973 the Division of Traffic paid an average of $2.63 per gallon of white paint opposed to $3.90 per gallon this year. The cost of yellow paint last year was $2.13 per gallon and this year $4.08 per gallon.

According to Flener it takes 14 gallons of paint per mile for a solid single line four inches wide.

The Division of Traffic tries to restripe center lines on all state highways at least once a year and some of the high volume roads are restriped as many as three times. Sidelines are generally done every other year.

"To handle the shortage, we will have to set priorities for the paint which we do get. The mild winter has definitely helped because the lines are generally in better shape than sual.

"There is a positive aspect of this year's striping program" Flener said, "and that is the change to 'quick dry' paint." This specially formulated paint dries in a maximum time of 50 seconds, eliminating the need for placing cones along the new lines while they dry.

"The result is a reduction in application costs and an increase in safety," Flener said.

Notice To Bidders

The Floyd County Board of Education will accept bids on $2500 worth, more or less, of girls' athletic equipment for the 1974-'75 school year. Contact Gordon Moore, 886-2354 or 886-2355, for listing of said equipment.

Shipment of same must be made September 1, 1974. The Board of Education reserves the right to reject any and all bids.

CHARLES CLARK
Supt., Floyd County Schools

4-10-3t.

HAROLD L. CONN

A Lion in his field

An outstanding Kansas City Life Agent specializing in ...

• ESTATE PLANNING
• BUSINESS INSURANCE • PENSIONS
• PERSONAL LIFE INSURANCE

"The Harold L. Conn Agency"
P.O. Box 11
Phone 606-478-6825, Stanville, Ky. 41659
"Sportsmanship in Business"
The Lioness...protecting her own.
KANSAS CITY LIFE INSURANCE COMPANY Since 1895

SPRING CAR SALE

Prices Cut To Rock-Bottom On Entire Inventory!

★ BIG CARS ★ INTERMEDIATES ★ COMPACTS

Save On These:

1973 FORD MUSTANG 2-DOOR HARDTOP
Automatic transmission, V-8 engine, air-conditioned, turquoise with white vinyl top. Local, one owner.

1973 OLDSMOBILE CUTLASS COUPE
Small V-8 engine, power steering, power brakes, gold with black vinyl top.

1972 BUICK SKYLARK 4-DOOR HARDTOP
V-8 engine, air-conditioned, power steering, power brakes.

1971 DODGE DART SWINGER 4-DR. HARDTOP
6-cylinder engine, automatic transmission, power steering and brakes, air-conditioned, white with black vinyl top.

1972 CHEVROLET IMPALA 4-DOOR HARDTOP
Air-conditioned, power steering and brakes, gold with black vinyl top.

1970 CHEVROLET CAMARO SS 396 COUPE
Four-speed transmission. A real get it and go car!

SPECIAL!
1972 PONTIAC LeMANS COUPE
Automatic transmission, V-8 engine, solid red. Local, one owner. Was $2495. Save $700.
This Week .. $1795

1972 VOLKSWAGEN 2-DOOR SEDAN
Orange, all extras, mag wheels. Local, one owner. Sharp.

1972 FORD PINTO 2-DOOR SEDAN
Standard transmission, 4-cylinder engine. Low mileage.

1972 FORD PINTO 2-DOOR SEDAN
Automatic transmission, 4-cylinder engine, brown in color.

1971 CHEVROLET VEGA 2-DOOR SEDAN
Automatic transmission, 4-cylinder engine.

Several Other Volkswagens To Choose From Including A 1973 and A 1971 Super Beetle.

See These Truck Specials!

1969 CHEVROLET ½-TON PICKUP
Long wheelbase, V-8 engine, standard shift, all extras. Like new.

1971 CHEVROLET ½-TON PICKUP
Long wheelbase, V-8 engine, standard shift, air-conditioning, with camper.

1969 DODGE POWERWAGON
Four-wheel drive, with front winch.

Many, Many More To Choose From.

Sale In Effect Thru End of Month.

BOB'S USED CARS

Easy Bank Financing Insurance Available

ROBERT DeROSSETT, Owner

Phone 886-8882 Prestonsburg

Floyd Federal Still Leads

By Offering The Following Savings Plans

Type of Account	Interest Rate	Minimum Deposit
Passbook	5.25%	None
6 Month Certificates	5.50%	$ 500.00
12 Month Certificates	6.00%	1,000.00
18 Month Certificates	6.50%	1,000.00
30 Month Certificates	6.75%	1,000.00
48 Month Certificates	7.00%	1,000.00
48 Month Certificates	7.50%	10,000.00

Penalty for EARLY WITHDRAWAL of funds from SAVINGS CERTIFICATES reduces interest to Passbook Rate less 90 days interest.

This penalty applies to SAVINGS CERTIFICATES in ALL financial institutions.

Each Saver's Funds Here are insured to $20,000.00 by Federal Savings and Loan Insurance Corporation, an agency of the United States Government.

A small family can have a sizable total of savings, ALL INSURED, by setting up properly prepared individual, joint and trust accounts.

We will be happy to work out a savings program to fit your requirements. IT PAYS TO SAVE WHERE SAVING PAYS MORE.

FLOYD FEDERAL SAVINGS

and Loan Association

Prestonsburg, Ky.

Rev. Furrow To Lead Presbyterian Meetings

The Rev. DeWitt Furrow, of Phelps, will conduct a series of Spiritual renewal services Sunday through Thursday at the First Presbyterian Church, here.

Sunday evening service will begin at 8, and services on weekdays will begin at 7:30. The final service Thursday will begin at 6:30 and will include a weiner roast with worship and communion service at a shelter house at Jenny Wiley State Park, planned by the young people of the church. There will be a nursery attendant each evening with a coffee hour following each service.

The Rev. Furrow has served Presbyterian churches in Pike county for 18 years and is wellknown in this area.

The pastor, Rev. William Thomas, invites everyone to attend these services.

MISCELLANEOUS SHOWER

Mrs. Lonzo Bowling, nee, Ramona Kay Ousley, was honored with a miscellaneous shower April 20 at he Lancer Baptist Church. Spring flower arrangements were in a crystal bowl flanked by crystal candlesticks holding pink candles. Cranberry punch was served with decorated cakes, pink mints and nuts. She was showered with gifts of china, crystal, linens and household appliances. Hostesses were Opal Greer, Annabell Harless, Billie Hunt, Maud Sloan, Ella Compton, Della Clifton, Rhoda Stanley, Donna Combs, Judy Ranier, Lottie DeLong, Dora Osborne, Pat Messer, Shirley Combs, Thursda Sloan, Loena Osborne, Verna Childers, Susan Weems, Evelene Booth, Rebecca Hammonds, Betty Castle.

VISIT DAUGHTER

Mr. and Mrs. Frank Adrian returned to their home in Westville, Illinois Monday after a visit here with their daughter, Kay Adrian, who resides in Davidson Court.

Observe 57th Anniversary At West Prestonsburg

Mr. and Mrs. Bob Pitts, of West Prestonsburg, recently observed their 57th wedding anniversary.

Mrs. Pitts is the daughter of Lum and Sarah Jane Ousley, and Mr. Pitts is a son of Mexico and Nancy Jane Pitts. They are parents of 11 children, nine of whom survive. They also have 26 grandchildren and 21 great-grandchildren.

CONCLUDES VISIT

Miss Dianne MacMurray has returned to her home in Buffalo, New York after spending a two-week visit with her grandmother, Mrs. Polly Harmon. She is the daughter of Phillip L. and Margaret MacMurray. She was accompanied to the airport at Huntington by Mrs. Leatha Little and Polly Harmon.

HERE FROM INDIANA

Mrs. Billy L. Harmon and daughter, of Wabash, Ind., and her mother, Mrs. Ella Shepherd, of Silver Lake, Ind., have been houseguests of Mrs. Polly Harmon. Mrs. Harmon and daughter have returned home. Mrs. Shepherd remained for an extended visit with Mrs. Harmon and her sister, Mrs. Ted Miller.

HERE FROM ALABAMA

Mr. and Mrs. James Shields, Huntsville, Alabama, visited her sister, Mrs. J. J. Hendricks, recently at her home in Green Acres.

BIRTHDAY BUFFET

Mrs. Frank H. Layne honored Mr. Layne on his birthday April 21 with a buffet supper. Surprise guests were Mr. and Mrs. J. O. Webb, Jr., Donald D. Baldridge, Miss Mary E. Powers, Mrs. Ruth D. Sowards, Mrs. Sallye L. Clark, Mrs. Grace L. Burke, Mr. and Mrs. Harry Short, Maria Layne Short, Richard Short, Mr. and Mrs. Joe Buchanan. He was the recipient of many personal gifts.

Ray Howard Furniture Introduces
THE FURNITURE BARN
FOR FANTASTIC BUYS WAIT!
OPEN MAY 1st
Located in The Ray Howard Warehouse
Formerly The Ky. Carpet Bldg.

Social Events

CIRCLE I MEETS

"Power To Get Out of a Rut" was the title of the program given by Rosylyn Burchett to Circle I, First United Methodist Church, at its April 15 meeting. Mable Brown, chairman, presided. Opening prayer was offered by Katherine Coop. Plans for a rummage sale to begin May 1 were announced. The hostess, Barbara Allen, served a dessert course to Mable Jean Lemaster, Mary Sue Moore, Elizabeth Ramey, Mildred Branham, Rosylyn Burchett, Mable Brown, Katherine Coop and Bertha Mae Brown.

VISIT HERE

Mr. and Mrs. Charles Ermine Hall and children, of Columbus, O., and J. Henry Duncan, of Morgantown, Ky., visited Mr. and Mrs. Ermine Hall here this week.

HONORED BY DINNER

A birthday dinner was given April 13 for James Snipes, of Plymouth, Mich., formerly of Bonanza, at the home of his sister-in-law, Mr. and Mrs. James Stafford, of Warsaw, Indiana. Attending were Mrs. Mary Jane Harmon, of Warsaw, formerly of Water Gap, Mr. and Mrs. Ermal Scutchfield, of Water Gap, Mrs. Clarence Frasure and son, of Pierceton, Ind., David Scutchfield and his bride-elect, Donna, of Warsaw, Mr. and Mrs. James Snipes, of Plymouth, Mich., and children, and Mr. and Mrs. James Stafford and children, of Warsaw.

VISIT DURING EASTER

Mrs. Mary Jane Harmon, of Warsaw, Ind., formerly of Water Gap, had as visitors for the Easter holiday her three daughters and their families, Doris and James Stafford and children, of Warsaw, Maurine and Ermal Scutchfield, of Water Gap, and Nancy and James Snipes and children, of Plymouth, Missouri. A son, Earl Harmon, of Jacksonville Beach, Fla., was unable to attend.

FIRST CHILD BORN

Mr. and Mrs. Robert Doyle Howard, of Winchester, formerly of Prestonsburg and Allen, are the parents of their first child, a daughter, born April 18 at Good Samaritan hospital in Lexington.

IN LEXINGTON

Mrs. Phil Price attended a meeting in Lexington, Sunday and Monday. While there she visited Mr. and Mrs. Robert Howard and baby daughter. Later she also visited her sister, Alice.

VISIT NEWBORN GRANDDAUGHTER

Mrs. Clifford Akers and Mrs. Wesley Howard were in Lexington Thursday visiting Mr. and Mrs. Robert Howard and their new granddaughter.

ADOPT SECOND DAUGHTER

Mr. and Mrs. Bill Trosper, of Somerset, are announcing the adoption of their second child, second daughter, Elizabeth Anna, born April 14, 1974. Mrs. Trosper is the former Jacqueline Hensley, daughter of Mrs. Zella Archer and granddaughter of Mrs. E. A. Smith.

HERE FROM OHIO

Mr. and Mrs. Hardy Kelley, of West Union, Ohio, are visiting Mrs. Kelley's sisters, Mrs. Walter L. Mann and Mrs. Fred R. Mann, this week.

VISIT PARENTS HERE

Rev. and Mrs. Larry F. Mann, of Manchester, Ky., visited his parents, Mr. and Mrs. Walter L. Mann, last week.

Walter L. Mann and Rev. Larry F. Mann were business visitors in Huntington and Louisa, Wednesday.

HERE FOR EASTER

Mrs. Judy Chaney, of Wilmington, O., was here over the Easter week-end visiting her parents, Mr. and Mrs. Tom Calhoun, of Highland Avenue. She has since returned to her home.

VISIT DAUGHTER ON BIRTHDAY

Mr. and Mrs. Wesley Howard were in Lexington over the week-end. They visited with their daughter, Alice, who is a graduate student at U.K. They entertained her Saturday which was her birthday.

PLAN SPECIAL PERFORMANCE

In response to many requests for a special performance, the youth choir of First United Methodist Church, directed by Mrs. Chalmer Frazier, will present an adaptation of "Jesus Christ, Superstar," Thursday evening at 7:30. All youth and adults of the community are invited to this special performance.

IN LEXINGTON

Mr. and Mrs. James E. Goble, and Lana and Mrs. John R. Baldridge were in Lexington last Friday.

ENTERTAIN AT GARRETT

Mrs. Anna Lowe, Mr. and Mrs. Harry Wallace and Jane Ann were dinner guests of Mrs. Ruby Wallace at Garrett last Sunday.

HONORED ON BIRTHEAY

Mrs. Anna Lowe was guest of honor at a birthday dinner April 25 at the Old Kentucky Restaurant. Other guests were Mrs. Bill Pettrey, Mrs. Rebecca Rasnick, Mrs. Theckley Short, Mrs. Joyce Allen, Mrs. Eva Hopson, Mrs. Anna Jean Tackett, Sandra Harris, Mrs. Clara Warix, Miss Burieta Gearheart. Following dinner the group went to Mrs. Lowe's home where she opened her gifts. Refreshments were served afterward by Mrs. Warix and Miss Gearheart at the home of the former.

RETURNS HOME

Sandra Harris has returned to her home in Lexington after a visit here with her grandmother, Mrs. Rebecca Rasnick. She was accompanied home by Mrs. Rasnick and Mr. and Mrs. Bill Pettrey who will remain there this week.

GUESTS AT EASTER

Mr. and Mrs. Harry Short had as their houseguests, Easter week-end, his mother, Mrs. Ortha Short, Huntington, W. Va., and Kent Worley, of New Jersey.

EASTER LUNCHEON GUESTS

Mr. and Mrs. Frank H. Layne entertained on Easter Sunday to luncheon Mrs. Ortha Short, Huntington, W. Va., Kent Worley, of New Jersey, Mr. and Mrs. Terry Jackson, of David, Mrs. Evelyn Fowle, Miss Mary E. Powers, Mr. and Mrs. Harry Short, Maria Layne and Richard Short.

RETURNS HERE

Mrs. Lillian P. Rimmer has returned from a visit with her daughter, Mrs. Richard Webb, and family in Lexington.

VISIT IN LEXINGTON

Mr. and Mrs. Troy B. Sturgill spent several days in Lexington last week with their son, W. B. Sturgill and family. They were extensively entertained while there. Mrs. Sturgill also visited her brother, Arnold Maggard, who has been critically ill but has returned to his home from the hospital.

SATURDAY CALLERS

Mrs. J. J. Hendricks was visited Saturday by Mrs. E. C. Moore and Mrs. Michael Conley, of Martin, Mrs. W. M. Boggs, and Miss Allie Hall, of Garrett.

HERE FROM LOUISVILLE

Gordon Fox Homes, Jr., of Louisville, spent last week here with his grandparents, Mr. and Mrs. Curt Homes.

RUMMAGE SALE

The First United Methodist Church women will sponsor a rummage sale in the basement of the church, May 1, 2 and 3, and the following week, May 8-10.

EASTER FAMILY DINNER

Mr. and Mrs. Joe A. Spradlin were hosts on Easter Sunday to dinner for their family: Mr. and Mrs. Joe Mayo Spradlin, Wm. Arnold Spradlin, Mr. and Mrs. Don Howard, Karen and Vicky and guest, Valerie Ratliff, of Michigan, Mrs. Victoria Spradlin, Mrs. Virginia Jeffries.

EALEY-THOMAS

Mrs. Naomi Kendrick Ealey and Arthur Sherdon Thomas were married in a double-ring ceremony on April 13 at her home at Water Gap, the Rev. Troy Shepherd officiating. Mrs. Sammy Ealey and Mrs. Dee Elliott were her attendants. Mr. Sammy Ealey served the groom as best men. The bride wore a pastel pink dress and a shoulder corsage of white carnations and roses. Following the ceremony, a dinner was served to a group of relatives and friends. They will reside at Water Gap.

HOUSE GUESTS

Mrs. Henry Curtis, of Dayton, Ohio, Mrs. C. W. Reesor and daughter, Julia, of Lexington, returned to their homes Sunday after a visit here with their sisters, Mrs. Margaret P. Alley, and Mrs. J. R. Herron and Miss Lena T. Porter at Pikeville.

VISITED HERE

Mr. and Mrs. Steve Sammons and son, Jason, Mr. and Mrs. Denver Sammons and daughter, Susan, of Lexington, spent a recent week-end here with Mrs. Mae Whittaker.

VISIT MRS. CLARK

Mrs. Helen Clark was visited for a week or more recently by members of her family, Mr. and Mrs. A. L. Peters, Dayton, O., Mr. and Mrs. Paul Simmons and children, Huntington, W. Va., Mr. and Mrs. Dave Olinger, Dayton, Ohio.

TO LEAVE HOSPITAL

Mrs. Joe Wallen will leave this week for Fort Wayne, Ind. to accompany Mr. Wallen home, upon his release from Veterans Hospital there. Their daughter, Mrs. Mary Ellen Rose, is a patient at Park View Hospital in Ft. Wayne for a thyroid condition.

Floyd Homemakers Attend Area Meet

Floyd county Homemakers were among the 235 women who attended the fourth annual area Homemakers meeting in Pike county recently.

The guest speaker was Oduar Berg who spoke on America's hopes. A business meeting and cultural arts display was also a part of the program.

Floyd county homemakers attending were Rhoda Brickley, Eleanor Horn, Otelia Smiley, Marcella Bailey, Peg Hewlett, Vannie Turner, Gladys Blackburn, Mary Sue Moore, Carma Sturgill, Helen Boyd, Trilby May, Elizabeth Allen, Maggie Patton, Minnie Gayheart, Betty May, Opal Dingus and Frances Pitts.

RETURN FROM ENGLAND

Dr. and Mrs. John H. Mahaffy returned home this week from a tour of England with relatives and friends.

Mary Kay COSMETICS
"The Cosmetic That's More Than A Cover Up"
Call to arrange a fascinating and complimentary facial with instructions in correct beauty procedures.
NORMA B. DUNCAN
1003 College Avenue
Jackson, Ky. 41339
Tele. (606) 666-7964 or 666-5331
4-3-4t.

FOR PEOPLE WHO DON'T KEEP BANKER'S HOURS!

For your convenience our Drive-In Windows are open
. . . Till 6:30 p.m.
Mondays and Fridays
THE BANK JOSEPHINE BJ 1891
The BANK JOSEPHINE
PRESTONSBURG, KENTUCKY Member F.D.I.C.

WATCH FOR JENNY WILEY FLORIST'S WEEKLY SPECIAL!
Flowers

SPECIAL ON
BABY SWEETHEART ROSES
Dozen $4.95
FRIDAY AND SATURDAY ONLY.
Any Cash & Carry Item 10% OFF (EXCEPT WEEKLY SPECIAL)
JENNY WILEY FLORIST
Open 8 a.m. to 5 p.m.
So. Lake Drive Phone 886-2793 Prestonsburg
Member FTD and AFS.
We Welcome
Master Charge and BankAmericard.

Carlye

Soft is the mood...
soft is the fabric and shaping of this fabulously feminine and flattering Carlye of Polyester Interlock Knit with easy skirt, self tie-belt and matching ball-buttoned front closing.
Leva's
Phone 886-8241 Prestonsburg

Miss Ranier-Mr. Brown Wed

Mr. and Mrs. Harry Hale Ranier, of Prestonsburg, announce the marriage on April 8, 1974, of his daughter, Toni Kay, to Mr. Wayne Louis Brown, son of Mr. and Mrs. Douglas L. Brown, also of Prestonsburg. Mr. Brown is at present a student at Eastern Kentucky State University.

The couple plan to make their home in Prestonsburg for the summer months and continue their studies at E.K.U. with the beginning of the fall semester.

Huddelston Raps Premature Expressions on Impeachment; C. of C. Award Goes to Music

"Totally improper" is Senator Dee Huddleston's view of any congressman's saying at this time whether or not he is for or against impeachment of President Nixon.

Speaking at the Prestonsburg-Floyd County Chamber of Commerce dinner at May Lodge last Tuesday evening, Senator Huddleston said, "This is one of the most serious times to face our Republic." The question of impeachment should be decided on the "basis of legality, evidence . . . not on wehther we like or dislike Nixon, or on opinion polls."

Though the senator said he does not believe anyone knows what lies ahead, he did predict that a House vote on impeachment will be taken, with the possibility of a Senate trial, and that the nation must "be prepared to face a crucial test."

Commenting on the President's oft-expressed complaint that he has been under fire by the press for the past year, Senator Huddleston said, "Congress—all legislative bodies—have been under siege by the press for 200 years. Most learn to accept this and even understand that a lot of it is deserved." He added that he does feel that the press tends to give the impression that all problems can be solved overnight, and that this is not the way 535 members of Congress, all individuals, solve things. "It is not easy to come to solutions—it was meant to be so by our founding fathers."

In an aside, the Senator commented, "This has been some year for a fella to go to the U. S. Senate."

Preceding Senator Huddleston's speech, Ronald Frasure, president of the Chamber, introduced guests, including Mayor Wm. O. Goebel,Jr., R. V. May, Jr., outgoing president, Curtis Clark, city manager, Tom Lafferty, police judge, Chester Smith, Kentucky Power Company official, and several guests from Ashland, among whom were Roger Thompson, Gene Bayes, Terry McBrayer and Lou Pistle. Mr. Pistle stated that "Big Sandy Against the World" should be the motto of Chambers of Commerce from the headwaters of the Big Sandy to the Ohio River.

Mr. Frasure, urging greater cooperation between Pretonsburg and other areas of the county, said that as far as industry is concerned, "We've (Prestonsburg) got too big for our britches . . . we need space, we need Floyd county, and we can do a lot for each other."

Recounting activities of the Chamber during the past year, these were cited: Entertaining of legislators at the Ramada Inn in Lexington to express concern for the coal industry; honorable mention for All-Kentucky City award; National Guard unit located here. This was followed by a slide presentation by Robert V. May, Jr., narrated by Estill Lee Carter.

Named Citizen of the Year by the Chamber was Edward Music, Prestonsburg business leader, for his efforts in behalf of the city and his generous contributions of time and money. The award was presented by Roy Ramey.

At the conclusion of the dinner meeting, the Rev. W. D. Jaggers gave the benediction.

Church Invites Public To Film at Martin

The ministry of Bill Dickey, Director of Teen Challenge of Kentucky, will be presenting a film, THE RAPTURE, at First Assembly of God, at Martin, Sunday, April 28 at 7 p.m. THE RAPTURE is a fairly accurate picture of how the people of science, a liberal clergy, and the news media would react to the sudden and unexplained disappearnce of millions of people whenever it occurs in God's chronology of events.

The ministry of Teen Challenge is to reach drug addicts, gang members, delinquents and youth from all areas of life. Teenage crime, drug abuse and immorality are all the bitter fruits of the moral decay which we know exists today. Mr. Dickey's insight, compassion and concern for the lost stems from a personal testimony of God's wondrous grace, for he has witnessed in his own life God's power to deliver from alcohol, addiction and the depths of sin. Mr. Dickey personally works in preaching ministry and in counseling as well as directing the Teen Challenge of Kentucky organization.

Lorie Vannucci, pastor of the First Assembly of God, of Martin, invites the public to this one-night showing.

1t.

OUR ERROR

The Times erred last week in reporting the jail term given Bill Tom Shepherd and Larry Johnson. The jail term was 30 days, not 10 days as published.

Personals

Mrs. Yancy Horn Jr., Warsaw, Ind. and sons, Jamie and Johnnie, are visiting Mr. and Mrs. Yancy Horn, Sr., of the Abbott road. Mr. Horn will soon join them, since they plan making their home here.

Mrs. Nelle B. Howard visited her daughter, Mrs. E. L. Rayborn and Mr. Rayborn in Ashland last week.

Mr. and Mrs. Sammy Ealey, of Warsaw, Indiana, were here April 13 to attend the wedding of his mother, Mrs. Naomi Ealey, and Mr. Arthur Sherdon Thomas.

Mrs. Steve Wilborn, of Shelbyville, and Mrs. John W. Sutherland, Richmond, Va., have returned to their homes after visiting their parents, Mr. and Mrs. Chalmer Frazier and Mr. Sutherland's mother, Mrs. John W. Sutherland.

Mr. and Mrs. John Gray, of Dayton, Ohio, visited Mr. and Mrs. C. C. Goble last week-end. Mr. Goble is improved from a recent heart attack.

Mr. and Mrs. Howard Hawks have returned to Chicago, Ill. after a visit of a week here with her parents, Mr. and Mrs. Smith Bradley, and "Butch" Bradley and his mother at Wayland.

Edmund Burke, of Grand Blanc, Michigan, visited his mother, Mrs. Grace L. Burke, here recently. They spent Easter with Dr. and Mrs. Winston Burke in Lexington.

Mr. and Mrs. Frank H. Layne were business visitors in Lexington and Louisville, last week.

Mr. and Mrs. Marvin Music, Jr. left Monday for New York, where she is receiving treatments.

SPEND NIGHT HERE

Rev. James Goble, pastor of the Presbyterian Church in Waterloo, New York, and Mrs. Goble were here Tuesday of last week, guests of his grandparents Mr. and Mrs. Cecil Kendrick. He is the son of the late James Ballard Goble, son of Mrs. Kendrick.

VISITS IN OHIO

Mrs. Regina Mayo visited her daughter, Mrs. Wm. Damron, and family in Kingston, Ohio recently. They accompanied her home. Their son, Dickie Damron, has been visiting her this week.

VISITS MOTHER

Mrs. Joe A. Spradlin visited her mother, Mrs. Ridda S. Findlayson, of Lexington during Mrs. Findlayson's visit in Paintsville last Sunday.

IN PITTSBURG

Mr. and Mrs. Clyde Burchett visited her family in Pittsburg, Pa. last week. They are now at home.

HOME FROM HOSPITAL

Mrs. W. J. May returned home last week from Good Samaritan Hospital, Lexington, where she spent several days. Three nurses are in attendance at her home.

RETURNS FROM MIAMI

Mrs. Catherine H. Wiechers has returned home from Miami, Florida where she visited her sister-in-law, Mrs. Ollie Harris, for a month.

CARE FOR SISTER

During the two-month illness of Mrs. Anna Lowe, her sisters, Mrs. Olva Sturgill, Larks Lane, Mrs. Ruby Wallace, of Garrett, and Mrs. Rosa Oney were nursing her. She is improved and now at her home. Surgery is scheduled for May.

ATTEND FUNERAL

Mrs. Helen Clark, Mrs. Maman Leslie, Mrs. Dave Olinger, Mrs. A. L. Peters and Rev. W. D. Jaggers attended the funeral of Mrs. Larry Compton in Pikeville last week.

VISIT IN WEST LIBERTY

Mrs. Effie Milby visited her cousin, Mrs. C. K. Stacey, at West Liberty several days last week. They dined at Natural Bridge Park, Sunday.

VISIT IN OHIO

Mr. and Mrs. Hal Rice recently accompanied her mother, Mrs. Lee Sammons, to Ashland, Ohio for a two-week visit with relatives and friends. They returned home and went back to accompany her here.

HOLD RECEPTION FOR CANDY STRIPERS

A reception for the new Candy Stripers of Highlands Regional Medical Center was held Friday, April 19, by the Prestonsburg Junior Woman's Club, sponsor of the program. Classes will begin next Friday at 4 p.m. in the second floor lounge of the hospital under direction of Mrs. Danny Hamilton, R.N.

--- 3 ---

(Continued from Page One)

was formally crowned Saturday night at the annual dance at P.C.C. Featured band was "Hard Times" for this year's dance.

Hopkinsville Community College was presented the Little Brown Jug award for amassing 220 points, the highest overall score in the three days of competition. Hopkinsville, winning for the second consecutive year, won five events: badminton (female doubles), bowling, female pool, mens' table tennis, female tennis (women's singles), and 15 points were picked up for winning the sportsmanship category. Hopkinsville finished second in six events and third in five events.

Ashland Community College finished second with a total of 205 points and Prestonsburg finished third with 200 points. Ashland won the basketball tournament over Sue Bennett while Elizabethtown won in the consolation game. Ashland also finished first in four other events including bowling, tennis (mens doubles and womens doubles), and table tennis (male individuals). They placed second in six events and third in two.

Prestonsburg Community College took first place in seven events including archery (male), archery (female), art (sculpture), men's badminton doubles, women's golf team, and women's rifle team. P.C.C. also collected valuable points by winning the talent contest with Miss Marcie Trisolino singing "Kentucky Babe." Ashland Community College placed second and Hopkinsville was third. Prestonsburg placed second in art (painting), badminton (female doubles), and third in bowling (males), and volleyball (female team).

A complete rundown of results in the various events are as follows:

1974 Mt. Dew Festival
FINAL SCORES

Archery (male)—first place, Prestonsburg, Zeke Hensley; second, Sue Bennett College, Glenn Creech.

Archery (female)—first place, Prestonsburg, Therese Hensley; second place, Hopkinsville, JoAnn Dickinson.

Art (sculpture)—first place, Prestonsburg, Jeannie Spurlock; second place, Hopkinsville, Johnny Ezell.

Art (crafts)—first place, Alice Lloyd College, Freda Mullins; second place, Lexington Technical Inst., Susan Snider.

Art (painting)—first place, Alice Lloyd College, Harold Hamilton, second place, Prestonsburg, Peggy Gullett.

Badminton (male doubles)—first place, Prestonsburg, Larry Osborne and Mike Castle; second place, Hopkinsville, Brad Anderson and Corky Harrison.

Badminton (female doubles)—first place, Hopkinsville, Jill Simpson and Sherry Irwin; second place, Prestonsburg, Jill Newsome and Jennifer Cooley.

Bowling (male team)—first place, Ashland; second place, Alice Lloyd College.

Bowling (female team)—first place, Hopkinsville; second place, Elizabethtown.

Cheerleading—first place, Elizabethtown; second place, Hopkinsville.

Chess—first place, Elizabethtown, Timmy Ebersbaker; second place, Ashland, Bernie Biedermann.

Golf (male)—first place, Maysville; second place, Somerset.

Golf (female)—first place, Prestonsburg; second place, Elizabethtown.

Pool—first place, Hopkinsville, Milton Aldridge; second place, Hazard, Dirk Flinchum.

Rifle—first place, Prestonsburg; second place, Ashland.

Table Tennis (male individual)—first place, Ashland, Michelson; second place, Sue Bennett, Ledford.

Table Tennis (female individual)—first place, Hopkinsville, Sherry Irwin; second place, Ashland, Debbie Johnson.

Talent Contest—first place, Prestonsburg, Marcia Tricilano; second place, Ashland, Jen Thompson.

Tennis (men's singles)—first place, Prestonsburg; second place, Maysville.

Tennis (women's singles)—first place, Hopkinsville; second place, Ashland.

Tennis (men's doubles)—first place, Ashland; second place, Southeast.

Tennis (women's doubles)—first place, Ashland; second place, Hopkinsville.

Volleyball (men's team)—first place, Elizabethtown; second place, Somerset.

Volleyball (women's team)—first place, Alice Lloyd; second place, Ashland.

Basketball —first place, Ashland; second place, Sue Bennett.

Queen—winner, Patsy Cox, Somerset; 1st runner up, Deborah Boulware, E-town; 2nd runner up, Melinda Miller, Jefferson; Miss Congeniality, Anita Pryor, Hopkinsville.

Sportsmanship—Hopkinsville.

Archer Park Circus Slated for Friday

The 1974 energy crisis has not been felt by the Lewis Brothers Circus' main source of energy—its elephants. Although modern diesel trucks whiz the elephants over the nation's highways from one location to another, they remain king of the energy crisis; they get 20 miles to the bale.

The circus, its elephants and many other attractions will be whizzed into the county, Friday, April 26 to Archer Park here where they'll present two performances at 6 and 8 p.m. Their appearance is being sponsored by the Floyd County Area Jaycees who will use their share of the proceeds for community projects.

Advance tickets are being sold by Floyd County Area Jaycees.

FORMER FLOYD RESIDENTS CELEBRATE BIRTHDAYS

A birthday celebration was held at the home of Mr. and Mrs. G. L. Stumbo in Seville, O., March 23. Attending were Mr. and Mrs. John Adkins and Joey, Mr. and Mrs. Leland Mullins, all of Reynoldsburg, O., Mr. and Mrs. James Adkins, and Debby, Mr. and Mrs. John Robinson, Jeff, Jimmy and Mickie, Eugene Pack, Kim and Lynn, all of Columbus, O., Mr. and Mrs. Allen Pack, Mrs. David Frariel and Jennifer, Mr. and Mrs. Sherman Pack, Vickie, Gregory, Steve and Cris, all of Pataskala, O., Mr. and Mrs. Everett Mosley and David, Mr. and Mrs. Nelson Tackett, Clifford Tackett, all of Rittman, O., Mr. and Mrs. Ralph Mullins, of Raniel, W. Va., Mr. and Mrs. Michael Lawson, Stacy, Tim and Ben, of Drift.

Times Want Ads Get Results!

MONTGOMERY WARD
Phone 886-3821
Prestonsburg
LAWN MOWERS
GARDEN TRACTORS
SALE
3-H.P.
LAWN MOWERS _ _ $49.88

FURNITURE SALE
LIVING ROOM SUITES Prices Start at $99.00
BEDROOM SUITES – Prices Start at $120.00
DINETTE SETS – – – – Prices Start at $40.00
• Free Delivery • Financing Available.
FRASURE FURNITURE CO.
Phone 886-6900 Prestonsburg

Old-Fashion Singing Convention
SATURDAY NIGHT, APRIL 27
Beginning at 7 o'clock
Featuring
The Gospel Lite Singers and Other
Fine Gospel Singing Groups.
Everyone is invited.
The Town Branch Church
TED NELSON, Pastor

Malta's Upholstery Shop
Hwy 460 Ph. 349-3331 Salyersville, Ky.
We wish to thank our customers for their support in the past years. We hope to continue serving you in the future.
We have also established a welding shop in our present location—all purpose welding done.
4-10-3t

Stop Shop Sew Save
Dot's Fabric Shop
for trims, patterns, guaranteed polyester knits. Cottons, and all needed notions.
Now Open In Her New Location
at Allen, Ky.
(Across from the old B. & D. car lot.)

Wins First Place For Student Paper

Terry Samons, son of Mr. and Mrs. J. B. Samons, and a student of X-ray technology, of Huntington, W. Va., was awarded a bronze plaque by the Beta Society as a first-place winner for the presentation of a student paper. Mr. Samons has completed a two-year course in the field of X-ray and will be a graduate of the school in June.

The National Apprenticeship Act, establishing the Bureau of Apprenticeship in the U. S. Department of Labor, was passed in 1937.

D.A.V. Dinner Held at Mealley

A D. A. V. meeting and buffet supper was Friday April 12, at the D.A.V. Hall at Mealley. Our special guests were State Commander Florence Merrifield, of Louisville, Commander and Mrs. Frank Rose, of Lexington. Unit Commander, Christene Akers, was presented with a corsage of red and white carnations with blue ribbon. The State Commander was also presented with a corsage and a home-made quilt, from the auxiliary members in Unit 18. We want to thank everyone for being so helpful with the food, and other arrangements.

FOR SALE

Hagewood-Ratliff Real Estate

Six rooms and bath, overlooking Mt. Parkway, fully carpeted and panelled, low gas rate, individual water system, additional house seat graded, small garden, located on 20 acres, more or less. Complete privacy

House and lot R. Beaver, 4 b.r., d. r., kit., liv. r. and bath, drilled well, poultry house, former home of Thomas Martin. Priced for quick sale.

Choice residential property or lot for high rise apartment, 143 front feet x 160' deep. Located in Briarwood Addition, across street from beautiful Briarwood Apts. Truly one of our finest residential locations.

Motel, 8 single Units, 1 double unit, 2 suites, office and living quarters. Central heat with new stand-by heating unit on hand, individual air-conditioning units. Completely furnished, individual under roof parking or paved court parking. Located on N. U.S. 23 across street from Wise Restaurant & Ky. Fried Chicken, on lot 80'x120'. Ideal Mom and Pop business opportunity.

Cemetery family plot in M. V. Lula Allen Cemetery. Eastern, Ky., recorded in D.B. 154. Owner moved to Arizona.

Business property, brick, 2 story, corner of Third and Graham, containing 4000 sq. ft. down and 4000 sq. ft. second floor. This property lends itself to business, offices, renovation into 4 or 8 apartments.

Bert Porter business properties, 185 front feet. At Mouth of Cow Creek, entrance to beautiful Jenny Wiley State Park, together or separately. No. 1 Porter's Bait Shop with nice 6-room apt. overhead. Bait shop well known in the tri-state area, and well-stocked. Work nine or ten months—vacation rest of year. No. 2. Fabric shop. No. 3. Furniture store and beauty salon with basement for storage. Ideal location. Doing good business. Plenty property for expansion.

8 rooms, utility r., bath, large screened in front porch, 4 huge maples front yard, 35c gas rate, city gas and water on property. Adjoins Porter Bait Shop, U.S. 23, Cow Cr. and B. S. River, approx 2 A., for plenty garden or mobile unit in rear.

3 b.r. l. r., family rm., kit., d [illegible] r., 2 full baths, cent. heat, 23,000-B.T.U. air-cond., curtains and [illegible] stay. City water, Columbia Fuel gas, new roof, w. to w. carpet, c[illegible] 1800+ sq. ft. living space. Lancer Add., Willow Lane.

SOLD

Business or residential, above Bull Cr. Bridge approach to Jenny Wiley. 154 front feet extending to B. S. River. 1 acre more or less. Ideal for motel to care for Jenny Wiley over-flow.

RANCH HOME. Completely dry basement, (ground level one side) with fully equipped kitchen, dinette, re[illegible] or bed r, fireplace, utility room, covered patio—down. Upper f[illegible] utiful oak, 2 b.r., kit., d. r., l. r., carport up. Fronts Hwy. 228 fe[illegible] by contractor for himself. Located at Price, Ky., and seen by appt. Owner moving to Florida.

SOLD

1972 Eagle Mobile Home 5 rooms, natural gas heat, completely furnished, garden, above highwater, drilled well—soft water, in sight of blacktop road on ½ A., East McDowell.

Building lots $4,000.00 up. New Home ready for you to select your carpet, 3 b.r., l. r., d. r.—kit. 1½ baths. On b. top, near Prestonsburg G. School., H. S., and Com. Coll. Hatfield-Johnson, Development, Abbott Cr., 3½ mi. from Prestonsburg.

Baby farm, 8½ A., 3 b.r., bath, kitchen-dinette, 1 rm, fireplace. Concrete bl., panneled inside. Owner building elsewhere. Located on Long Br., ½ mile below Dewey Dam., ¼ to ½ mi. on gravel rd. Three stall barn, utility house, coal house.

House on ½ acre. Nice lawn and garden space. Two-bedroom, kitchen, dining room, living room, bath. Heated by coal furnace or LP gas. Located forks of Abbott Creek.

BUILDING LOTS—75x150-ft. Meadow View Estates and Frasure-Hill Estates. Cable TV, school bus by door.

Three miles to Prestonsburg High and Graded schools. Restrictions: No mobile homes, all [illegible] brick veneer. Your home will never b[illegible]. Also, new homes being completed, $25,000 and up.

NEW HOME SOLD

BUILDING LOTS AND BABY FARM.

Baby farm 3-plus acres across creek from Allen Central High School. One old dwelling presently occupied with several high and dry building lots.

Brick, 4 b.r., 2 baths, kit., d. room., family r., l. room, wide hallways, plenty closets, indiv. elec. heat, utility bldg. Newly planted shrubbery, gently rolling lawn 1½ A., located on Abbott Creek on farm of 16 acres. 2400 sq. ft. liv. space. Appt. only.

ALMOST NEW, and looks it inside and out. Three-bedroom, 1½ ceramic baths, large kitchen, dining room and living room. Nice rolling lawn with beautiful quality shrubbery on 150-ft. lot with drilled well, pump house and storage. House paneled throughout, fully carpeted, fully insulated, wall electric heat with individual thermostats. Located on State Road Fork, approx. ½ mile from Mt. Parkway. Adjoining acreage available.

FOUR ROOMS AND BATH, newly panelled inside, newly painted outside, new roof, No. 1 clear oak floors in two front rooms. Should be maintenance free for several years. Ideal for couple or small family. Located on Westminister. Priced to move.

ALSO, INQUIRE ABOUT OUR LISTINGS IN FLORIDA.

We will help you sell what you have to sell—and try to find what you want to buy. Appraisals and counseling.

We want our friends to know that R. Donald Goble has joined our sales group and any courtesy shown him will be appreciated. His telephone is day 886-6138, night 886-3598.

We also take rentals. Our fee: First month's rent, and first month's rent on each anniversary thereafter.

We Invite You To Call Us.

RUSSELL HAGEWOOD, Broker, Phone 886-2324
WAYNE RATLIFF, Sales Mgr., Phone 886-3687
DON GOBLE, Salesman, Phone 886-3598
OFFICE PHONE: 886-6138

Highlands

Regional Medical Center

Patients Dismissed
(April 12 through April 19)

Ladonna Hackworth, Salyersville; Elzie Campbell, Prestonsburg; Rubel G. Wright, Price; Ricky Lee Barnett, Burning Fork; Clay Eugene Holland, Prestonsburg; Wilma Bailey, Swampton; Wilma Presley, Pilgrim; John C. Hopson, Lackey; Cleo Rowe, Prestonsburg; Henry David Gibson, Prestonsburg; Manda Fenix, Banner; Hannach Stanley, Auxier; Phyllis Marshall, Gypsi; Linda Howard, Salyersville; Mornie Sparks, West Prestonsburg; Haskel Cheek, Salyersville; James Robert Preece, Tomahawk; Gracie Wireman, Swampton; Bryant Lee Garrett, Water Gap; Harry Crisp, Martin; Delilah Prater, David; Willie Johnson, Water Gap; Ora Bragg, Prestonsburg; Icy Jones, Melvin; Tom Allen, Prestonsburg; Virginia Skeens, West Prestonsburg; Clara Blevins, Staffordsville; Randy Farmer, Wheelwright; Richard Conley, Paintsville; Douglas Lane, Banner; Kelly Shepherd, Dwale; Ruth Isbell, Prestonsburg; Joyce Conley, Prestonsburg; Bonnie Holbrook, David; William Honshell, Wayland; Billie H. Ward, Paintsville; Betty Hatton, Prestonsburg; Rosie Adkins, Galveston; Avonell Harris, Prestonsburg; Erma Kidd, Betsy Layne; Hila Lee Hayes, Paintsville; Martha Back, Salyersville; Sue Miller, Lambrick; Donald Lee Hall, Lovely; Charles P. Hamilton, Red Bush; Euel Bussy, Salyersville; Jonah Fletcher, Pilgram; Birthie Martin, Isom; Kay Anderson, Mallie; Shirley Rife, Waldo; Ursula Crisp, Allen; Amy Harmon, East Point; Sherry Hinchman, Allen; Melvin Raleigh, Wayland; Velma Conn, Prestonsburg; Crystle Smith, David; Bonnie Mann, Fritz; Hattie Fugate, Seitz; William C. Johnson, Seitz; Mabel Howard, Teaberry; Glenna Music, Salyersville; Bill Jarrell, Van Lear; Vernon Slone, Prestonsburg; Wilson Slone, Garner; Silver Jones (expired), Colson; Ethel Ratliff, Allen; Edsel Sparkman, East McDowell; Anna Mae Ramey, Water Gap; Emma Mae Derossett, Dwale; Annette Justice, Paintsville; Sally Hunt, Allen; Thomas Alsept, Salyersville; Alberta Fisher, Salyersville; Richard Wallen, Dana; Judith Lemaster, Allen; Jimmie Ward, Debord; Quinton Compton, Betsy Layne; Rose Nell Price, Prestonsburg; Toni Osborne, Paintsville; John Wayne Goble, Hippo; James Gullett, Salyesville; Bill Morgan, West Prestonsburg; Chalmer Perkins, Harper; Clark Dwayne Slone, Blue River; Robert R. Allen, Prestonsburg; Ronnie Joseph, Prestonsburg; Annie Salyers, Hueysville; Henry A. Campbell, Jr., Prestonsburg; F. M. Tackett, Jr., Staffordsville; Sharon Shepherd, Gunlock; Virgie Adams, Van Lear.

BIRTHS

A daughter, Kristina Marie, to Mr. and Mrs. Anthony Howard, of Salyersville, April 6; a son, James Ray, to Mr. and Mrs. Ronnie Miller, of Prestonsburg; April 13; a son, David Lee, to Mr. and Mrs. Lee Kidd, Jr., of Betsy Layne, April 8; a daughter, Jerrie Lynn to Mr. and Mrs. Allen E. Harris, of Prestonsburg, April 11; a daughter, Anna Louise, to Mr. and Mrs. Bryce Conn, of Prestonsburg, April 13.

Boat Certificates Expire April 30

Frankfort, Ky.—Certificates on the 90,683 motorboats registered in Kentucky last year will expire April 30.

Only 6,726 of these certificates had been renewed as of the end of March according to records of the state Transportation Department's Division of Water Enforcement.

Water Enforcement Administrator Doug Shoulders advises that "citations will be issued to anyone who is caught driving their boat on Kentucky waters without a current registration certificate on board."

Shoulders added that state law also requires that "the registration number be painted on, or attached to, each side of the bow of the vessel in such a position as to provide maximum visibility; in block characters of good proportion not less than three inches in height, and of a color which will contrast with the color of the background."

The owner has the option of registering his boat at the office of the circuit court clerk in the county where the boat is principally used, or in his home county.

The registrant should bring last year's registration certificate to the court. If the boat to be registered is new, the owner should bring his bill of sale with him.

The registration fee for outboards in Kentucky is based on the length of the vessel and ranges from $3.50 to $10.50. The fee for all inboards is $10.50.

Kentucky was the nation's number one coal producer in 1973, with a record-breaking 127,514,000 tons, according to figures released by the state Department of Mines and Minerals. The total production figure tops the previous record, made in 1970, by more than 2 million tons. Underground mining produced the largest amount of coal—67,244,989 tons—as compared to 59,869,011 tons derived from surface mining. Muhlenberg County led the state in overall coal production with 24,137,962 tons.

Rev. Joe Carmichael To Lead Revival

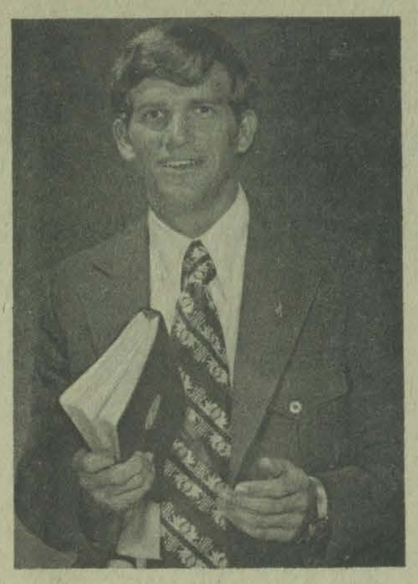

The Rev. Joe Carmichael and the Looking Glass will lead the spring revival at First United Methodist Church, the Rev. Howard Coop, pastor, announced Monday. Planned by the youth of the church in cooperation with the Commission on Evangelism, the designated theme is, "Church Street Soul Revival." The revival will begin Friday evening, April 26, and continue through Sunday evening.

The Rev. Mr. Carmichael is minister to youth at the First United Methodist Church in Cynthiana, and a student at Asbury Theological Seminary. He is a graduate of Troy State University and has won distinction in the field of public speaking. As a successful youth minister he has conducted more than 30 youth crusades and revivals. Mr. Carmichael will be assisted by the Looking Glass, a student musical group from Morehead State University. Miss Donna Clark, of Allen, is a member of The Looking Glass. Members of the group will be providing special music and sharing their testimonies.

All members of the youth organizations, along with the pastor and members of the Commission on Evangelism of First United Methodist Church, extend a cordial welcome to all youth and adults of this community to share this week-end.

LIGHTHOUSE CONVENTION HELD

The Lighthouse Chapel convention was held last Wednesday, Thursday and Friday at Wheelwright with the Lighthouse Temple Church as host. The church wishes to thank all the churches that participated, Policeman Johnson, Rodney McKinney, Mrs. Frisby and all the other friends.

FOR PEOPLE WHO DON'T KEEP BANKER'S HOURS!

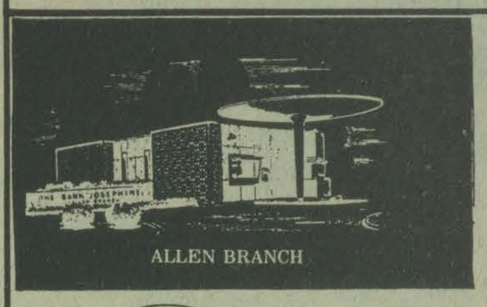

For your convenience our Drive-In Windows are open

. . . Till 6:00 p.m. Mondays and Fridays

The BANK JOSEPHINE
PRESTONSBURG, KENTUCKY Member F.D.I.C

YOUR TOYOTA DEALER HAS 22 NEW WAYS TO GO IN '74.

We offer more kinds of little cars and trucks than anyone else in town. 22 different models this year. And each one offers a variety of standard equipment. Some have ESP . . . the sensing panel designed to tell you if things need attention. Some have 5-speed transmissions. Radios. Reclining bucket seats. Electric rear window defoggers. They give you so much standard you may not even want to add any options.

So if a new car's in your book for 1974, come see us. Come see how much of Everything your money can buy.

ART'S AUTO SALES Phone 886-3861 Prestonsburg
TOYOTA

It's Springtime! Get a headstart on the season . . . Come in for this big

STOREWIDE SALE

Starting Today at Federated Furniture

SAVE ON BEDROOM & LIVING ROOM FURNITURE, DINETTES, RECLINERS, ROCKERS, TABLES, MAPLE CHESTS, LAMPS, PICTURES, RUGS, LAWN FURNITURE, KITCHEN CABINETS, UTILITY TABLES

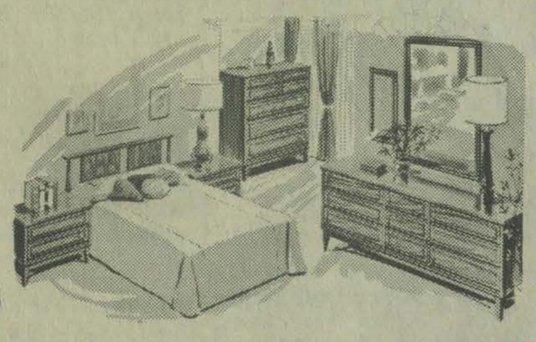

SPECIAL PRICES ON RECORD PLAYERS, CASSETTE RECORDERS, SPEAKERS FOR CAR TAPE PLAYERS, RADIOS AND SMALL APPLIANCES, POWER MOWERS AND TILLERS.

GREAT APPLIANCE VALUES!
DISCOUNTS ON REFRIGERATORS, FOODARAMA, STOVES, AIR-CONDITIONERS, DISHWASHERS, AND WASHERS AND DRYERS
By Kelvinator and Speed Queen, In White, Harvest Gold, Avocado, Coppertone

LARGE SELECTION OF FINEST-QUALITY
STEREOS AND TV'S
By Sylvania, With Handsome Cabinets and Locked-In, Pre-Set Color

For Dollar-Stretcher Buys On All Household Needs, See Federated Today!

Federated Furniture Store

Phone 285-3905 • Martin, Ky.

Life of Artist, Topic Of Club Meeting Here

Events in the life of Mary Cassatt, one of America's great painters (1844-1926), were narrated at the April program meeting of the Lackey-Garrett-Wayland Woman's Club by Mrs. T. A. (Duna) Combs, at the home of Mrs. Charles Hugh, Prestonsburg.

Mrs. Combs, former Floyd and Johnson county art teacher, onetime member of the Eastern Kentucky University faculty and well-known area artist, spoke of the love of Mary Cassatt for art. Even though Mary Cassatt was born in Pittsburgh, she spent most of her life in Paris, where she became closely associated with three of the French artists of her period, Degas, Monet and Manet, and with this group was swept into the impressionist movement. At the time their paintings were first exhibited, the public described them as looking as though "pots of paint had been thrown on canvas." This, however, did not deter Mary Cassatt from her pursuit of art for the sake of art, according to Mrs. Combs, for she refused money or awards offered her and desired only to make her paintings "good" in her own eyes. She is best known for her ability to capture the expression on the face of a child or a mother beholding her child. "She seemed able to breathe the breath of life into her paintings," explained the speaker, "Mary Cassatt strove to show only the raw truth in her work." When she died at the age of 83, the French people called her "the great American painter."

Mrs. J. T. Spillman gave the devotional, and the Club Collect was read by Mrs. J. C. Wells, followed by the Pledge to the Flag. The speaker was introduced by Mrs. Otto Martin, program leader, on the subject, "Fine Art."

During the business session the Heart Fund chairman reported that $160 had been collected by the club, and the club president, Mrs. S. M. Martin, reported she had received $22 on the sale of the Federation's Bi-Centennial plates. It was also reported by Mrs. Otto Martin that the club had secured a $1,000 contribution which had been sent to the Bi-Centennial Bookshelf Fund. Announcement was made of the April 23 dinner at Salyersville honoring Mrs. Foret Frazier, 7th district governor. A discussion was held as to who might be going to the State Federation Convention in Louisville May 6, 7, and 8. The membership voted to pay expenses for the two delegates who will be attending.

Present at the meeting were Mrs. Blanche Bamer, Mrs. Earl Castle, Mrs. M. M. Collins, Mrs. Mervil Dixon, Mrs. Dorothy Haywood, Mrs. Alice Hornsby, Mrs. Don Hughes, Mrs. Charles Hughes, Mrs. Otto Martin, Mrs. S. M. Martin, Mrs. Rex Martin, Mrs. John Reed, Mrs. J. T. Spillman, Mrs. J. C. Wells, Mrs. Charles Scott, and the speaker, Mrs. T. A. Combs, of Langley.

The next meeting will be the annual installation breakfast to be held again this year in the Wayland Methodist Church basement, May 11. The past State Federation president, Mrs. Mary Elizabeth Sowards, as well as the current 7th district governor, Mrs. Forest Frazier, are expected to be present for the installation.

Social Security Pays Over Million in Co.

Monthly social security payments to more than nine thousand beneficiaries living in Floyd County now exceed one million dollars, according to Fred Reffett, manager of the Social Security office in Prestonsburg. He added that the last general raise pushed the figure up past the million mark, and that this does not include black lung benefits or supplemental security income benefits. Both the latter are paid from the general tax fund rather than the social security trust funds.

Reffett said that the last increase of eleven percent will be accomplished in two stages. Seven percent of the increase has already been included in the checks delivered this month. The remaining four percent will be included in the checks delivered in July. People getting social security don't have to do anything to get these higher payments, Reffett said. The increase will be automatically added to the checks.

Average social security retirement benefits will increase from $167.00 to $186.00 beginning with payments in July. Average disability payments will increase from $184.00 to $206.00 per month, and average survivors benefits to a widowed mother with two minor children in her care will increase from $391.00 to $418.00 per month.

The percentage rate of social security deductions from covered earnings remains 5.85 per cent each for employees and employers, and has been reduced from 8 per cent to 7.9 per cent for self-employed people. The amount of yearly earnings subject to social security deductions has been increased from the first $12,600 to the first $13,200 for 1974.

The Prestonsburg social security office is on North Lake Drive, phone number, 886-8525 and is an agency of the U. S. Department of Health, Education and Welfare.

Can solar heating (heating by the sun's energy) provide an answer to the fuel shortages? According to the May Reader's Digest, if solar energy were to provide just one percent of the nation's energy needs by 1983, approximately 100 million barrles of oil per year would be conserved.

Narduzzi To Speak At NAM Chapter Meet

Speaker for the evening at the April 26 meeting of the Kentucky West Virginia Gas Company Chapter of the National Management Association will be Bill Narduzzi, defensive coordinator under head coach Fran Curci, of the University of Kentucky Wildcats. A native of East Canton, Ohio, Narduzzi coached for seven years as defensive coordinator at Yale and brought the Eli into the national spotlight. Under his tutelage, the Ivy League school either ranked first or second in total defense in the league all seven years. Narduzzi is a 1959 graduate of Miami University of Ohio, where he was a star lineman, first under Ara Parseghian and then under John Pont.

The meeting will be held at May Lodge at 6:30 p.m.

The Railway Labor Act's prohibition of employer interference or coercion in the choice of bargaining representatives was upheld by the Supreme Court in 1930.

MAYTOWN COMMUNITY NEWS

Mr. and Mrs. Paul Webb and Mary Katina and Miss Mary Ann Cordell, of Springfield, Ohio, were Easter week-end guests of his parents, Mr. and Mrs. Claude Webb, and other relatives here and of her parents, Mr. and Mrs. Alex Howard, of Prestonsburg.

Delbert Goins attended the funeral for his grandmother in Louisville last Saturday.

Mr. and Mrs. U. S. Allen and granddaughter, Miss Emma Jane Allen, visited Mr. and Mrs. John VanHoose in Grayson, and Mrs. Allen and Emma Jane went on to Mt. Orab, Ohio, where Emma Jane was interviewed for a teaching position.

Easter week-end guests of Mr. and Mrs. Manor Manuel were Mr. and Mrs. Harry Lee Moore and children, of Lima, Ohio; Mr. and Mrs. Will Bowling and children, New Albany, Ind.; Mr. and Mrs. James Manuel and children, Houston, Ohio; Mr. and Mrs. Donald Ray Tuttle and children, Westland, Mich., and Mr. and Mrs. Tommy Hall, who have moved here from Indiana and are staying temporarily with Mr. and Mrs. Manuel.

Mr. and Mrs. Jack Webb, Matthew and Jeremy, of Springfield, Ohio, were guests, Easter week-end and last week, of their parents, Mr. and Mrs. Claude Webb and Mr. and Mrs. Ray Prater. Miss Teresa Prater, from Midway College, was also the guest of Mr. and Mrs. Prater.

Mr. and Mrs. Walker Prater, Tammy and Pamela who have lived in Crown Point, Ind. for several years, returned here Saturday. They will stay with Mrs. Tom Webb and family while building a new home.

Guests of Mr. and Mrs. Rob Lewis and Tommy Moore on Easter week-end were Mr. and Mrs. Jimmy Beebe, Donald, Johnny, Tammy and Julie and Daniel Moore, all of Monoclova, Ohio, and Mr. and Mrs. Marvin Howard, Teresa, Tina, Shelia and Alesia, of Willard, Ohio. Mr. and Mrs. Howard and children also visited Mrs. Odia Howard at Hueysville and Mrs. Hallie Webb here. The entire group attended church services, with special singers from Wheelwright, at the Martin Branch Freewill Baptist Church, Sunday evening.

Mr. and Mrs. Eddie Stewart, of Amelia, Ohio, Jeff and Beckie Stewart, of Morehead State University, were Easter week-end guests of Mr. and Mrs. Ed Stewart.

Ray Prater and Danny Flanery, of Langley, Jack Webb, Springfield, Ohio, and Ike Flanery, of Martin, spent several days last week fishing at Watts Bar.

Mr. and Mrs. Carl Stewart, of Port Royal, Va., are spending some time here gardening and visiting relatives.

Mr. and Mrs. Tom Hewlett and children, of Lexington, were here last week visiting Mr. and Mrs. Champ Gibson and other relatives.

Miss Nancy May came home Thursday from the Pikeville Methodist Hospital where she had been a patient for the past two weeks.

Mr. and Mrs. Henry Albert Lewis and children, Phillip and Alicia, of Ypsilanti, Mich., spent Thursday evening with his father, Rob Lewis, and Mrs. Lewis.

Tommy Moore continues to improve after a recent illness and is able to be out.

SCHOOLS ELIGIBLE FOR DISASTER AID

Kentucky schools sustaining damage from the April tornadoes, not covered by insurance, will be eligible for U. S. disaster aid, two federal officials recently announced.

They noted that federal law provides that funds be used to replace any school-owned property not insured. The initial grant will be 75 per cent of the total cost with the rest coming later.

Students and Teachers Help Tornado Victims

Prestonsburg High School students and faculty responded generously to the recent call for aid to tornado-stricken Brandenburg, Ky. A large quantity of canned foods, plus $113.68 in cash, was contributed.

Times Want Ads Get Results!

The Army Corps of Engineers has published a series of six regional recreation folders, with color maps, which list nearly 400 corps-operated recreation area. Called "Lakeside Recreation," the regional series gives directions to the areas and lists facilities. Also shown are cities, interstate highways, national parks and forests. All are available at no charge from Public Affairs Office, Army Corps of Engineers, Washington, D.C. 20314.—SPORTS AFIELD

WE'LL DEAL

If you really want to talk trade, stop in at Brown's . . . We price our cars lower, and we give top trade-in on your present car. For a good buy, check with us.

See These and Many Others:

1972 CHEVROLET NOVA COUPE. Six-cylinder engine, automatic transmission, power steering.

1971 FORD PINTO 2-DOOR SEDAN. Four-cylinder engine, automatic transmission.

1970 VOLKSWAGEN BUG SEDAN. Standard shift, 4-speed transmission.

1969 FORD RANGER ½-TON PICKUP. V-8 engine, standard shift. Sharp.

BROWN'S USED CARS

So. Lake Drive

Phone 886-3073 Prestonsburg

DERMONT'S MARTIN, KENTUCKY | CONLEY'S KY. FOOD STORE GARRETT, KENTUCKY | THE MARKET PLACE PRESTONSBURG, KENTUCKY

"Compare" KY FOOD STORES

● Quantity Rights Reserved.
● Prices Effective Thru Tues., April 30th.

Please Clip Coupons Before Making Purchase.

COUPON DAYS

Shop the Ky. Food Store Near You!

FRESH DRESSED FRYERS WHOLE lb. 39¢

WISCONSIN POTATOES 20 lb. Bag $2.49

CARROTS lb. Cello PACKAGE 2 Pkgs. For 29¢

YELLOW ONIONS 3 lb. Bag 49¢

MAZOLA MARGARINE Lb. Pkg. (With Coupon) 49¢

BORDEN'S INSTANT POTATOES 16 oz. Pkg. WITH COUPON 49¢

KY. FOOD STORES COUPON — BORDEN'S INSTANT POTATOES 16 oz. Pkg. 49¢ WITH COUPON Limit One Coupon Per Family EXPIRES A-30-74

CLOROX 2 DRY BLEACH 24 oz. Size WITH COUPON 39¢

KY. FOOD STORES COUPON — CLOROX 2 DRY BLEACH 24 oz. Size 39¢ WITH COUPON Limit One Coupon Per Family EXPIRES 4-30-74

COLD POWER DETERGENT 49 oz. SIZE WITH COUPON 69¢

KY. FOOD STORES COUPON — COLD POWER DETERGENT 49 oz. Size 69¢ WITH COUPON Limit One Coupon Per Family EXPIRES 4-30-74

Fischer's MIXED NUTS 13-Oz. 99¢

KY. FOOD STORES COUPON — MAZOLA MARGARINE lb. Pkg. 49¢ WITH COUPON Limit One Coupon Per Family EXPIRES 4-30-74

KY. FOOD STORES COUPON — NUSOFT FABRIC SOFTENER 33 oz. Size 59¢ WITH COUPON Limit One Coupon Per Family EXPIRES 4-30-74

KY. FOOD STORES COUPON — GAIN DETERGENT 49 oz. 79¢ WITH COUPON Limit One Coupon Per Family EXPIRES 4-30-74

KY. FOOD STORES COUPON — MR. CLEAN CLEANER 28 oz. Size 69¢ WITH COUPON Limit One Coupon Per Family EXPIRES 4-30-74

KY. FOOD STORES COUPON — BEHOLD FURNITURE POLISH 7 oz. Size 49¢ WITH COUPON Limit One Coupon Per Family EXPIRES

KY. FOOD STORES COUPON — WINDEX AEROSOL GLASS CLEANER 15 oz. 39¢ WITH COUPON Limit One Coupon Per Family EXPIRES 4-30-74

KY. FOOD STORES COUPON — VANISH Blue Automatic Toilet Bowl CLEANER 12 oz. 59¢ WITH COUPON Limit One Coupon Per Family EXPIRES 4-30-74

KY. FOOD STORES COUPON — WISK DETERGENT ½ Gallon $1.39 WITH COUPON Limit One Coupon Per Family EXPIRES 4-30-74

DOLLAR DAYS at PIGGLY WIGGLY

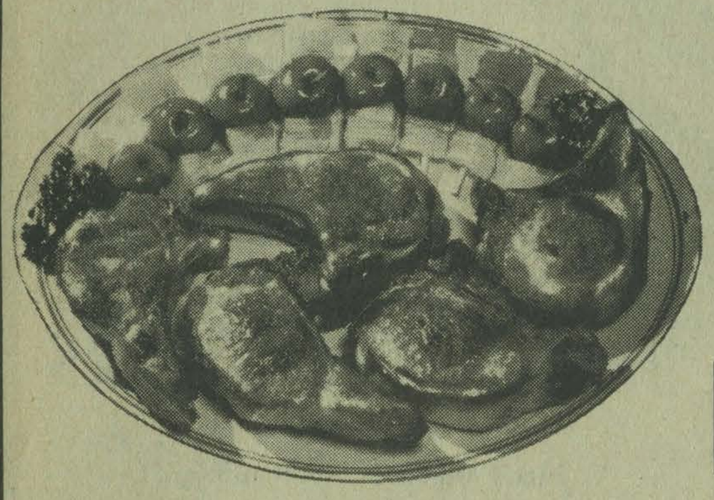

SWIFT'S TENDER LEAN PORK LOIN
RIB CHOPS lb. $1

SWIFT'S TENDER LEAN PORK SHOULDER
BLADE STEAK lb. $1

PIGGLY WIGGLY
is now using the
NEW UNIFORM MEAT LABELING PROGRAM
That is being adopted by food stores across the country.
To help you be a smarter MEAT SHOPPER Piggly Wiggly has a FREE booklet explaining this NEW MEAT IDENTITY PROGRAM along with other important facts about buying, storing, and cooking meat.
LOOK FOR YOUR FREE BOOKLET AT OUR MEAT CASE

$1 PURINA CHECKER BOARD **CORNISH GAME HEN** 16-Oz. Size $1 Each

REDFERN BREADED
CHUCK WAGON PATTIES / **PORK PATTIES**
Your Choice 12¼-Oz. Pack $1.00 Your Choice

Armour's Sliced **BOLOGNA** 16-Oz. Package $1

ARMOUR'S **LIVER LOAF** 2 6-Oz. Pkgs. $1.00

NESTEA ICED TEA MIX With Sugar and Lemon 24-Oz. Jar $1

WILSON **VIENNA SAUSAGE** 3 4-Oz. Cans $1

WILSON **POTTED MEAT** 5 3-Oz. Cans $1

KREY **SLOPPY JOE** 2 15½-Oz. Cans $1

$1 MORTON **DINNERS**
Chicken—Turkey—Meat Loaf—Salisbury
Turkey Tetrazinni—Chicken and Dumplings
Fish—Mexican—Enchilada
Your Choice 2 11-Oz. Dinners $1 Mix or Match

BORDEN'S WRAPPED **CHEESE SLICES**
American 12-Oz. Pack $1.00 Pimiento

PILLSBURY HUNGRY JACK **MASHED POTATOES** 2 16-Oz. Boxes $1

BUSH'S CHOPPED **TURNIP GREENS** 6 15-Oz. Cans $1

SUPER FINE **LIMA GRANDS** 3 16-Oz. Cans $1

WHITE HOUSE **APPLE SAUCE** 4 17-Oz. Cans $1

STOKLEY **GATORADE** 3 32-Oz. Bottles $1

DUTCH GIRL **APPLE BUTTER** 2 28-Oz. Jars $1

ROYAL **CHEESE CAKE MIX** 2 11-Oz. Boxes $1

ROBIN HOOD **MEAL** 10 Pound Bag $1.39

GARDEN FRESH PRODUCE
Florida **POLE BEANS** 3 lbs. $1.00
Florida **YELLOW CORN** 6 ears 59¢
HEAD LETTUCE head 25¢

ROYAL **GELATIN** ALL FLAVORS 10 3-Oz. Boxes (Small) $1

McCORMICK **BLACK PEPPER** 2 4-Oz. Cans $1

CHIFFON LEMON **LIQUID DETERGENT** 2 32-Oz. Bottles $1

FARMBEST **ICE CREAM** All Flavors Half Gallon 79¢

COTTAGE CHEESE 12-Oz. Cup 43¢

BLUEBIRD **ORANGE JUICE** 46-Oz. Can 39¢

Bunker Hill **CHILI WITHOUT BEANS** 10½-Oz. Can 39¢

WE GIVE S&H GREEN STAMPS

Sweet Sue **CHICKEN & DUMPLINGS** 24-Oz. Can 69¢

TIDE 3-Lb., 1-Oz. Box "Giant" 77¢

PIGGLY WIGGLY The Original SELF SERVICE
TRADE MARK OF PIGGLY WIGGLY CORP.

Chevrolet Trucks

MUSIC-CARTER-HUGHES'

SPRING

C-10 Stepside Pickup

WE'RE RIDIN' HERD ON HIGH PRICES!

Chevrolet trucks—Beef and brawn of a truck, ride and handling ease of a car.

Round-Up Sale

Corral Your Best Deal On a New '74, Now, During Truck Round-Up Days!

We've received several more shipments of new trucks during the past week . . . 10 Cheyennes with air-conditioning, more Four-Wheel Drives, Blazers and Suburbans . . . These, together with our big inventory already on hand, give us the largest selection of new trucks in eastern Kentucky. Because of space limitations, we need to move many of these new units as soon as possible, and with the special sale prices we are now offering we mean to do just that!

C/10 Cheyenne Super Pickup

Come In, Put a Rope On the New Chevy Truck of Your Choice.

TAKE ADVANTAGE OF THE SPECIAL MARKDOWNS ON THESE:

- ½-TONS 6- and 8-Cylinder, Stepsides & Fleetsides
- ¾-TONS Stepsides & Fleetsides
- BLAZERS
- SUBURBANS

Blazer with Cheyenne Option

DISCOUNTS ON ALL MODELS!

HUGE TRADE-IN ALLOWANCES!

Models Ranging from Economical, 6-Cylinder Stepsides to the Cheyenne Super.

- ALL BODY STYLES
- ALL ENGINE SIZES
- MANY CHOICES OF OPTIONAL EQUIPMENT
- ALL COLORS

No. 1 Buys On America's No. 1 Selling Truck!

See One of These Salesmen For Your Truck Buy of the Year . . .

ED MUSIC, ESTILL LEE CARTER
PAUL PHILLIP HUGHES, NELSON BALDRIDGE
CHESTER PACK, BOBBY BURCHETT
TEX KEATHLEY

Super Suburban

"Where Confidence Gets Business, and Satisfaction Keeps It"

MUSIC-CARTER-HUGHES CHEVROLET-BUICK

Phone 886-2364 Prestonsburg

JOE D. WEDDINGTON REAL ESTATE

886-3647

VA Representation To Be Here, May 23

William H. Queen, contact representative of the Bureau of Veterans Affairs, will be here May 23 at the Economic Security Office from 9 a.m. until 3 p.m. to assist veterans and their dependents with claims for benefits due them as a result of their military service.

Golden Anniversary

Daniel and Norma Akers celebrated their 50th wedding anniversary at their home, Route 2, Harold, Easter week-end. Mr. and Mrs. Akers, who were married at Harold on March 12, 1924, were honored with a formal dinner and gifts by their children, Eddie Akers and family, Arzella Akers and family, Flora Akers, Arlon Akers and Towana Frasure and family.

The occasion was the first time in more than 20 years that Mr. and Mrs. Akers and all their children had been together at the same time.

Few people realize how expensive it is to drive a car, declares the April Reader's Digest. The out-of-pocket cost was estimated at 13.6 cents in 1972. But a former federal official contends that the total cost to the individual and to society, in terms of congestion, pollution, parking and traffic, is at least a dollar a mile.

Nature Study Series At Natural Bridge

By BOB MEEKER

A "Swing into Spring" series of week-ends is under way at Natural Bridge State Resort Park, near Slade, and will continue through May 18th to the delight of nature lovers and families seeking outdoor fun.

Park Supt. Bob Hazelrigg explained that he has a full-time naturalist available to conduct tours along the scenic, wildflower-studded trails in the park.

Hazelrigg emphasized that the trail walks and naturalist programs are featured, not only during the week, but also on Sundays, when families have more time to flee urban areas in order to commune with nature.

Slide presentations of the flora and fauna that are as much a park feature as its geological phenomenon, the natural bridge carved by nature, are shown each week-end in the main lodge.

A major attraction just a few miles from the park is the awesome Red River Gorge, with its magnificent rock formations, fossil beds and wild river.

For a change of pace, the park offers a Saturday night square dancing "hoedown," beginning in May, that becomes Friday and Saturday night attractions starting in June.

The park is easily reached from four of the largest population areas in Kentucky—Louisville, Lexington, Greater Cincinnati and Huntington-Ashland—by Interstates 75 and 64 and the Mountain Parkway.

INVESTMENT SAVINGS CERTIFICATES

GET THE HIGHEST INTEREST PAID IN THE AREA, AND GET PAID MONTHLY:

8½%

HERE'S WHAT 8½% PAYS YOU!

INVESTMENT	MONTHLY CHECK
$1,000.00	$ 7.08
$5,000.00	35.40
$10,000.00	70.80
$20,000.00	141.60

Why be satisfied with 4½ percent, 5 percent, or 6 percent interest when you can get 8½ percent? Deal with a solid dependable and safe corporation. We are staffed with the most experienced loan management teams in the area. We have paid interest since 1945, and no one has ever lost an investment with us!!

Stop by or Phone Today.

Hometown Finance Company

73 N. Lake Prestonsburg — Ph. 886-6827

FRIENDLY — COURTEOUS — CONFIDENTIAL

FOR PEOPLE WHO DON'T KEEP BANKER'S HOURS!

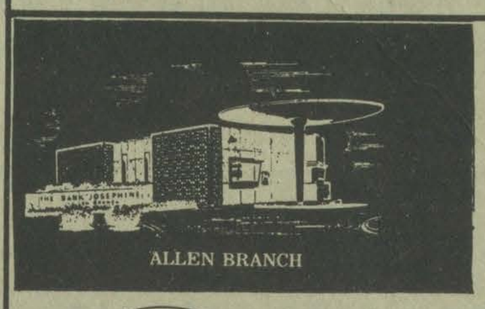

ALLEN BRANCH

For your convenience our Drive-In Windows are open

. . . Till 6:00 p.m. Mondays and Fridays

THE BANK JOSEPHINE BJ 1891

The BANK JOSEPHINE

PRESTONSBURG, KENTUCKY Member F.D.I.C.

FOR SALE

Hagewood-Ratliff Real Estate

NEW LISTINGS

Corner lot—100'x100', city [illegible] gas, new black top streets. Ideal home site with enough room [illegible] garden. Located Dwale. SOLD

Duplex, new kitchen down, upstairs—2 br., l. room, kit. d. room, bath, rented for enough to make substantial payment. Large garden. Owner moving to her farm. Say sell.

Farm on Mountain Parkway, 5½ miles fr[illegible] Prestonsburg. One house site filled. Drilled well on site, [illegible] 5 or 6 hundred feet highway front. 5 or 6 acres bottom [illegible] Excellent timber. Deed calls for 60 a. more or less. 10'x50' mobile to go or stay. MOBILE SOLD

Land, Coal, Timber, 147.5 acres by survey, in 4 tracts, oil and gas to be reserved. Tracts 1, 2, 3, near mouth of Collins Branch 1 mi. above Wayland, 82.5 a. coal & timber. Tract No. 4 head of Collins Branch, 65 a. with land and timber. Some coal has been mined on 29.5 and 50 a. tract. R.R. thru the 25.5 tract. R. R. thru property. Coal tipples near.

Six rooms and bath on nice lo[illegible] ugh for small garden, across creek by private bridge from highwa[illegible] work will make this a real home. Located at Bonanza. SOLD

Almost new brick, 4 b.r., 2 full baths, nice built-in kit., large d. r. family room with fire place, living room, utility room, 2 small porches, utility room, carport, fully carpeted over No. 1 Oak floor, central heat and air on 35c gas rate. Cable TV., on 4-lane 23 between Prestonsburg and Allen.

2 houses, approx. 3 A. land, in Cemetery Heights, just off Westminster. One good 4-room with all city utilities, other fair condition. Acreage ideal for development. Good garden, some fruit. Truly a property for one with development vision.

Three b.r., l. r., kit., d. r., bath, partial basement, new kitchen, new wiring, screened backyard, large porch, w. to w. carpet. North Arnold, 2 blocks from center of city.

Building lots in beautiful Cherokee Acres on Lake Cumberland. Eight (8 sold) nine left for sale, if you hurry. If you don't want one alone, find a congenial buddy and call us.

Brick—1636 sq. ft. liv. space. 2 extra large b. r. 21'x12'6", family rm., l. rm., kit., d. rm., utility rm. 21'x8', 1½ baths, full basement, carport 40'x23', patio, planters, approx. 170' on hwy. 122 3 mi. so. of Martin on 1¼ acres. Plenty garden, can sell high & dry bldg. lot. No energy crisis! heated by panel elec., but has alternates of natural gas or stoker automatic coal furnace. Owner moving.

Building lot—40'x122', located back of and adjoining Pelphrey's Cabinet Shop, Pbg.

½ acre lot, fronting 160 ft. on Mt. Pkwy., 7 mi. from Pbg., Mid. Cr. Rd. Ideal home site. Priced for quick sale.

Business prop. suitable for different kinds of businesses. Rudolph Bradley Restaurant bldg. & Grounds, adj. Combs & Hammond's Bldg., Estill, Ky.

LISTINGS EVERY OTHER WEEK.
We Invite You To Call Us.
RUSSELL HAGEWOOD, Broker, Phone 886-2324
WAYNE RATLIFF, Sales Mgr., Phone 886-3687
DON GOBLE, Salesman, Phone 886-3598
OFFICE PHONE: 886-6138

IT PAYS TO GO TO MEETINGS

Join The Army Reserve

Pikeville's 810th General Supply Company needs men and women to fill the following jobs: Switchboard Operator, Clerk Typist, Key Punch Operator, Teletype Operator, Mechanic, Clerk, Cook, Dispatcher, Power Generator Mechanic, Repair Parts Specialist, Supply Specialist, Wrecker Operator, Wireman, Warehouse Foreman, Forklift Operator, Crane Operator, Truck Driver, Shipping Clerk, Warehousemen, and more.

We Will Train You...
Let Us Give You A Career

We will pay you over $326 per month while you are on active duty for training and we pay for your food, clothing, and housing. When you return, we will pay you over $48 for one weekend training assembly each month (usually 16 hours) and over $200 minimum for a two week annual training period each year. If you are a young man between 17 and 35 or a young lady between 18 and 35;

PHONE YOUR ARMY RESERVE CENTER AT 432-2293 FOR MORE INFORMATION.

If You Are A Young Lady

Between 18 and 35 years of age and have a skill which could qualify you to fill one of the unit's vacancies; you may be enlisted in pay grade E-3 instead of the usual pay grade E-1. You would be on active duty for training for only 16 days. This would earn you over $200 and when you return home you would be paid over $50 for one weekend training assembly each month and approximately $200 for two weeks of training each year. The above pay figures are minimum. You have a good chance for promotions and other raises.

TELEPHONE YOUR ARMY RESERVE CENTER AT 432-2293 FOR MORE INFORMATION.

CPT. GEORGE MORGAN, JR.
COMMANDER

Nature Trails

By Rufus M. Reed

Our Most Unusual Birds

THE ROADRUNNER, State bird of New Mexico. This bird is a ground-dwelling cuckoo and is perhaps the most popular and widely known bird of the Southwest. It was a familiar sight along the old Sante Fe Trail in pioneer times when it ran races with the stage coaches, keeping well ahead of the fastest teams. It can easily do 18 miles per hour. In more recent times, the roadrunner raced with autos, but soon gave this up as a losing game.

Some call this bird "snake-eater," as its main foods consist of snakes and lizards. It is also fond of snails. The roadrunner kills the rattlers and eats their brains—no other part of the rattler is eaten. Those who have watched it in a death struggle with a rattlesnake, tell how it teases the snake into striking out savagely until it is too exhausted to strike. Then the bird pecks a hole in the snake's skull and eats the brains. It picks up snails, carries them to a rock and cracks their shells on the hard surface, then it dines sumptuously on snail meat. When not hungry enough to eat a rattler's brain, it fences the snake in with the formidable cholly cactus, so as to hold it a prisoner until time for the kill.

This cuckoo is about two feet long and its slender tail takes up about half the body length. It is brownish with a white breast heavily streaked with brown and sports a ragged crest.

The roadrunner is considered one of the cleverest of birds; it builds its nest in an almost impenetrable thicket of spiny cactus, where few predators would dare to venture. It feeds the young mostly on lizards, which it crams down their throats, head first.

THE WATER TURKEY, the bird with furry body. Some southerners call this bird "the whangdoodle;" others call it "snakebird," from the long, sinuous neck, which is coiled like a snake. When confronted by enemies, the bird darts under water and submerges itself, all but the long, serpentine neck, which it sticks up in a striking resemblance to a water snake.

The whangdoodle is a long, slender bird, measuring almost three feet from the tip of beak to tip of tail. Its large, square tail resembles the tail of a turkey—hence the name "water turkey."

The water turkey makes its home in the cypress swamps of the south. Although it spends much time in the water, its feathers are not water repellant like those of a duck or goose. It is said its feathers closely resemble fine fur and are glossy, soft and silky. When the bird swims in the water for some time, the fine feathers become water-logged, so he must fly up to a tree and perch in the sun until the feathers dry out.

The water turkey's plumage is mostly black, adorned with silvery patches. It is also called the "anhinga," or darter, from the way it quickly darts under water and hides all its body except the long snaky neck. It belongs to the family of darters.

When any person down south is angered at another, and wants to tell him to "get lost," he will often say: "You go where the whangdoodle mourneth for her young."

Kentucky Afield

By Hope Carleton
Dept. of Fish and Wildlife

Getting away from the confines of home and office and being outdoors is important to many people. For outdoor jaunts of several days some choose to "overnight" in hotels or motels and others are strong for trailer and camper outfits.

And then there are those who'd rather rough it and take a tent or even a tarpaulin and head for a remote area where you must either hike in or float along a stream or lake.

Those who choose the more modern way of hotel, motels, trailers or campers face few problems about supplies running low or finding medical attention should the need arise.

However, the more hardy types who hike in or float must be able to foresee the requirements for such a trip and must know what to do in cases of emergency.

The primitive camper must be a person who can brave the elements and care for himself under almost any condition. Naturally, the more primitive the conditions, the more knowledgeable he must be about the outdoor world.

Those traveling waterways by boat or canoe and camping along the banks must be self-contained in that all their supplies for the trip will have to be packed in the boat.

Food, shelter, medical supplies, bedding and extra clothing must be serviceable, light weight, and packed in such a manner as to keep them dry in event of rain or upset.

Weight of the supplies carried is a more important factor when traveling streams than lakes since most streams require portage at least once and everything must be unpacked, carried over riffles or other obstructions, and then repacked before heading on downstream.

Expertise in boat or canoe handling is the most important part of such a trip, because at times even the most placid stream can turn into a continuous ribbon of white water. Under such conditions, knowledge and skill mean the difference between excitement and serious accident.

Primitive camping, although more popular now than in past years, still appeals only to a select few and even fewer are experienced enough to know exactly what to pack. For the novice, there's always the trial and error method and the error - a forgotten item or one that doesn't work too well - will generally result in nothing more than a little discomfort. However, there are books available on the subject (try the library), and there are organizations of campers, hikers, etc., which can be most helpful. As in most any venture, adequate preparation is always an advantage.

There are times, especially when floating down a stream, when all sounds of civilization are closed out. One will hear only sounds of running water, the whistling of the wind and the calls of birds and animals.

Every bend and every mile of the stream offers something different - all this in addition to the usually great fishing found in most of our streams.

True, modern conveniences are left behind if one really "gets back to nature," but, the compensations are many and can't be measured in dollars and cents.

LEEDY'S
MONUMENT CO.
Two Miles West of Prestonsburg
On Mountain Parkway

FINEST SOUTHERN BLUE GRANITE.
ALL COLORS AVAILABLE.
PHONE 886-2120
LARRY LEEDY, Owner

$5.00 can
still buy a good time
if you know the right place

Introducing the KENTUCKY FRIED CHICKEN FAMILY VALUE PACK. A dinner for four that's fun, for only $5.00 ——— 9 pieces of the Colonel's "finger lickin' good" chicken plus mashed potatoes, gravy, salad, and rolls.

So tonight get Kentucky Fried Chicken and have a good meal, good deal, good time . . . barrel of fun.

Family Value Pack available only at participating Kentucky Fried Chicken Stores.

Have a barrel of fun
Kentucky Fried Chicken

ASHLAND
1913-13th Street 325-7423
2830 Winchester Ave. 325-8333
U.S. 23 Russell 324-1915
PRESTONSBURG
North Lake Drive 886-2182
PIKEVILLE
South Mayo Trail 432-3246
GRAYSON
Off I-64 Interstate 474-5482

Medical Student

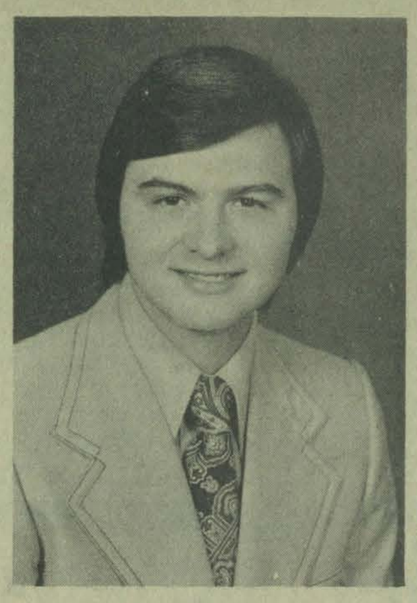

William James Hall, Jr., son of Mrs. Helene Bantham, of Bellbrook, Ohio, and the late William J. Hall, of Prestonsburg, is a student at the University of Louisville School of Medicine. He is a member of the Phi Chi medical fraternity.

Mr. Hall received his B. S. degree in zoology at the University of Kentucky where he was a member of the Alpha Epsilon Delta premedical honor society. He is a 1969 graduate of Prestonsburg High School. His wife, Sherry, is a daughter of Mr. and Mrs. Herman Halbert, of Martin, and she also is a student at the University of Louisville.

VATICAN TO COMBAT NOISE OF SISTINE CHAPEL TOURISTS

VATICAN CITY—"Very weak" music will be piped into the Sistine Chapel to combat a rising tide of tourist noise.

The Vatican museums director said a sudden influx of Eastern visitors was spoiling "peacecul enjoyment" of Michelangelo's frescoes.

The LaFollette Seamen's Act was approved in 1915 to regulate conditions of employment for maritime workers, according to "Important Events in American Labor History," a publication of the U. S. Department of Labor.

Dear,
I still love you. I want to hear from you so I can tell you how much. Call 285-9221 for a recorded message. Love forever,
J. C.

SPECIAL NOTICE

8x10
PORTRAIT
IN LIVING COLOR
A $20 Value for Only
$3.95
For One Person or Family.

SATURDAY, MAY 4
At Maytown Grade School Auditorium
BY APPOINTMENT ONLY.
Sponsored by Maytown Volunteer Fire Department
For information call:
Edward Robinson, 285-3665, or Mildred Halbert, 285-3743
SUPPORT YOUR VOLUNTEER FIRE DEPARTMENT.

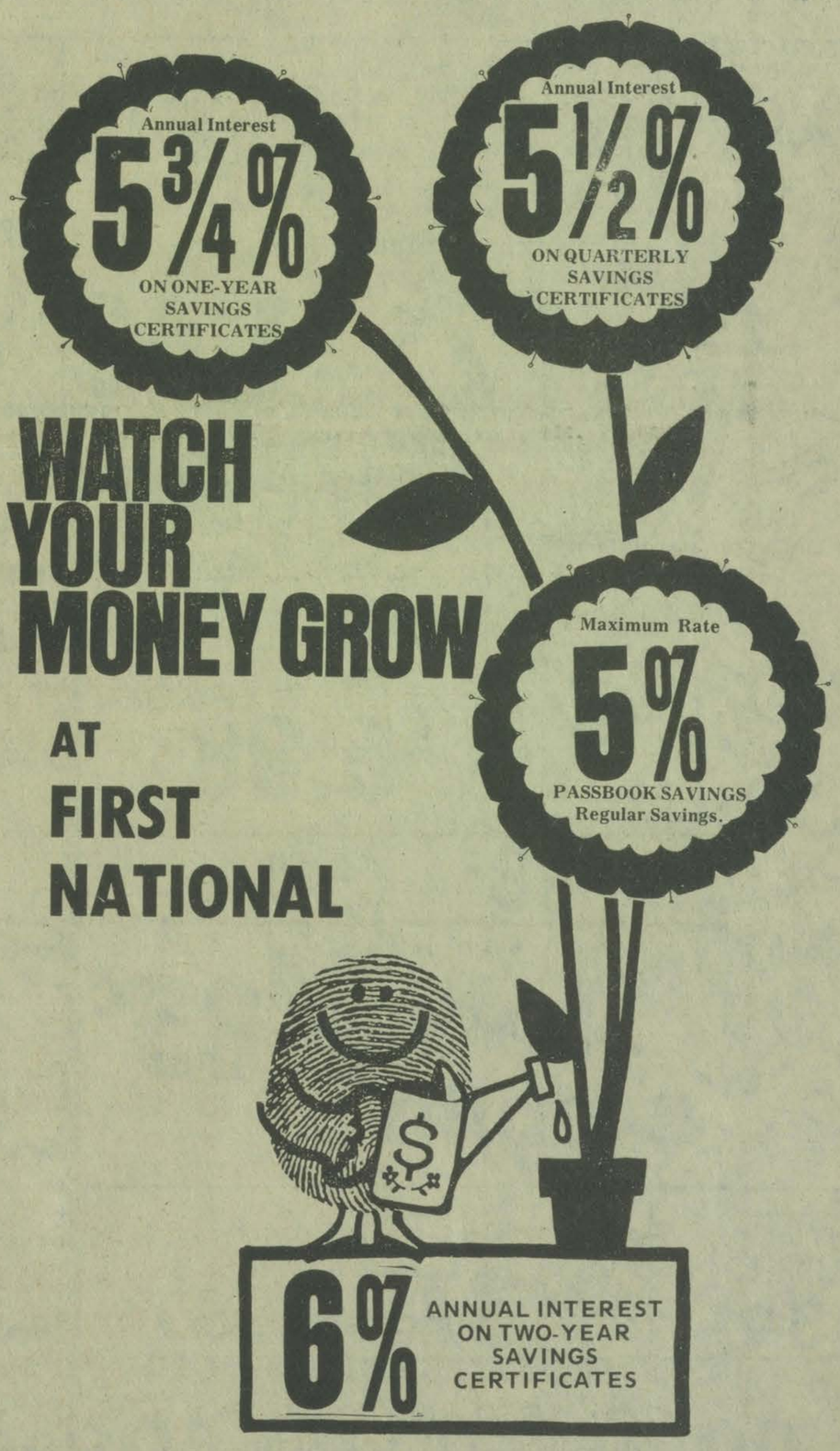

Whether You Save a Little or a Lot, First National Has a Plan To Suit Your Needs.

1st FIRST NATIONAL BANK
PRESTONSBURG KENTUCKY

TWIN BRIDGE BRANCH BANK Martin, Ky.

REWARD

$50 Reward for information leading to the arrest and conviction of the person or persons who threw a brick through the front door at the Thomas Hereford Company on the night of April 20 or Sunday morning, April 21.

DAVID HEREFORD

Pikeville College Slates Alumni Dinner, May 4

Pikeville, Ky.—Tickets are now on sale for the Annual Alumni and Commencement Banquet at Pikeville College, May 4.

This year Pikeville College will celebrate eight-five years of educational service to the mountains and will honor the classes of 1924, 1949, and 1964. Tickets for the banquet are $4.00 per person and may be reserved by writing the Office of Alumni Affairs, Pikeville College, Pikeville, Ky., 41501 or by calling 606-432-3161, ext. 298.

The banquet will begin at 7:00 p.m. in the College Gold Room with a reception. A dinner will follow in the dining hall at 7:30 p.m.

Rape Cases Increase In State and Nation

Frankfort, Ky.—Recent reports indicate that rapes are increasing at an alarming pace.

In Kentucky, according to figures compiled by state police uniform crime statisticians for 1973, the 5.6 per cent rise in rapes easily outdistanced all other violent crime activity. Murders declined by .9 per cent and aggravated assaults by 5.8 per cent, while robberies rose by just 4.1 per cent.

The number of rapes reported during 1973 totaled 548.

The national picture was worse still. The Federal Bureau of Investigation, in their preliminary 1973 uniform crime report, disclosed that rape headed the list of all offenses, both violent and non-violent. The rate of increase for 1973 over 1972 was 10 per cent.

During the first three months of this year, the state police crime lab handled evidence for analysis in 37 cases, as compared to last year's caseload total of 51.

Pat Hankla, a state police crime lab microanalyst, says the increase in cases now being received at the lab may be due to the growing number of police evidence collection teams being trained and put into operation in Kentucky.

Funded with monies made available through grants awarded by the Kentucky Crime Commission, the teams assist police in evidence collection which, in turn, generates a heavier workload for the lab specialists.

A second factor having an impact on the rise in rape statistics may result from a greater willingness on the part of the victims to notify the police.

However, according to Dr. Cornelia Wilbur, professor of psychiatry at the University of Kentucky, College of Medicine, some women still elect to remain silent for fear of brusque treatment by the police.

Dr. Wilbur cited the case of one woman who was attacked by six motorcyclists but said nothing until much later, when she divulged the facts to her psychiatrist after suffering recurrent nightmares.

Some states now seem to be overcoming that problem through professional programs offering combined medical and compassionate, sympathetic police assistance to rape victims.

If a woman wants to improve her chances of not becoming a victim, Dr. Wilbur says the best defense is a good offense—knowing how and being able to physically defend herself.

Last year the Community and Public Relations Division of the Lexington Metro Police Department conducted self-defense programs for 150 civic and school groups.

Caution in nightly walks and the importance of getting "free of your attacker quickly" is stressed, says one officer.

"We don't instruct anyone in karate or judo, but we do urge screaming, scratching and biting, and a telephone call to the nearest police station just as soon as you are safely away," he said.

To that Dr. Wilbur added some advice which, she says, is even more effective, "Collapse against your assailant and knee him hard in the groin."

Other precautionary measures recommended by police include: Lock your car and check the front and rear seat before re-entering. Be alert to being followed by another vehicle, get the license number and report it immediately. Leave house lights (inside and outside) on when you go out. If you find evidence of intrusion upon return, leave immediately and call police. Don't admit strangers to your home without first requiring proper identification. If living alone, use first initial rather than first name on mailbox and in telephone book listing. When walking alone, avoid heavily overgrown areas, dark doorways and alleys, deserted areas and little-traveled streets. Always carry correct change for phone use.

Miss Scutchfield Member Of EKU Concert Band

RICHMOND, Ky.—The Eastern Kentucky University Concert Band, directed by F. Carl Daehler, Jr., will present a concert Monday April 29 at 7:30 p.m. in Gifford Theatre on the Eastern campus in Richmond.

The 80-piece band includes from Prestonsburg, Kay Scutchfield who plays the alto saxophone.

The Concert Band is made up of musicians enrolled in both the Department of Music and other Colleges at Eastern. The band gives several concerts throughout the year and will be featured with other musicians from Eastern as the host band for the 100th running of the Kentucky Derby on May 4 at Louisville.

Dial 886-2510 To Place A Times Want Ad!

Newman Promoted

Earl B. Newman, Mansfield, Ohio, son of Mr. and Mrs. Birt Newman, of East McDowell, has been promoted to the post of division superintendent, Ashland Pipeline Company, a Division of Ashland Oil, Inc. In his new job he will be responsible for all of Ashland's facilities in Ohio and Pennsylvania.

Newman began work with Ashland Oil at Salyersville, in 1956. In 1968 he was promoted to supervisor and transferred to Ohio. He is married to the former Billie Jean Trimble, daughter of the late Mr. and Mrs. James H. Trimble, Paintsville, and they have two children, Anita, 14, and Greg, 12. They will continue to make their home in Mansfield.

Registration May 13 At Pikeville College

Pikeville, Ky.—Students may acquire one to four hours of college credit during the May Intersession scheduled at Pikeville College, May 13 through May 24.

Registration for the courses will be held Monday, May 13, 8:00 a.m. until 9:30 a.m. in the Armington Science-Learning Center according to Philip Vinciguerra, acting academic dean of the school.

May Intersession schedules and schedules of the complete summer school courses are available in the academic dean's office at Pikeville College.

Point of Confusion

The Tex Williams who was listed in last week's Times for being arrested on charges of drunk driving, no operator's license and grand larceny is not the Tex Williams who lives at Banner.

SURPLUS PROPERTY AUCTION

Friday, May 3, 1974 at 10:00 a.m. C.D.S.T., surplus property consisting of lawn furniture, folding chairs, lamps, box springs, mattresses, chests, desks, sofas, televisions, T.V. stands, chairs, tables, washers, dryers, Baldwin electronic organ with two large cabinet speakers, tractors, sedans, station wagons, trucks along with other items too numerous to mention will be disposed of by the Department of Parks at Jenny Wiley State Park located 2 miles east of Prestonsburg, 12 miles south of Paintsville off highway 23 on highway No. 3 in the parking lot of Jenny Wiley Summer Music Theatre. Sale will be made to the highest and best bidder, and the Department of Parks reserves the right to reject any bid. Terms of the sale are cash, certified check, or cashiers check. For other information please call Jenny Wiley State Resort Park 886-2711. Inspectionof property may be made on day of sale.

EWART W. JOHNSON
Commissioner
Department of Parks

4-24-2t.

CABINETS
MARBLE-TOP VANITIES
and
FORMICA PRODUCTS
ON DISPLAY
SHEPHERD'S CABINETS, Inc.
Loacated 1½ miles west of Prestonsburg, on the old 114 road.

CURITY FIRST-AID ADHESIVE TAPE ½"x180" Roll — REG. 39¢ — **9¢** Limit 2

CURITY FIRST-AID ADHESIVE TAPE ½"x 360" — Reg. 65¢ — **17¢** Limit 2

CLAIROL INSTANT HAIR CONDITIONER 9-Oz. Size Reg. $3.50 — **66¢** While Supply Lasts

Curad Clear First-Aid Tape (Invisible)
Curad Flesh-Colored First-Aid Tape (Waterproof)
Curad Tender-Skin First Aid Tape (Hypo-Allergenic)
Curad Polyvent First-Aid Tape (Air Vented)
Your Choice **39¢**

Reg. 29¢—5-Oz. Size **CEPACOL MOUTHWASH** SUNDRY STORE SPECIAL! **5 For $1**

BIG BOX OF 40 REGULAR OR SUPER — Our Reg. Price $1.63 — NOW! **MODESS 99¢**

CLip This Coupon — Good For 25¢ CASH — With Your Purchase of 9-Oz. Size V.O.5 HAIR SPRAY — At Your Sundry Store — Expires 5-13-74 — Sundry Store Everyday Price $1.14 — Save! 25¢ More With Coupon

7.5-Oz. Size **YUCCA DEW** SHAMPOO Reg., Dry, or Oily — SUNDRY STORE PRICE! **77¢**

12-Oz. Size **SOFT & DRI** Anti-Perspirant Reg., or Powder — **$1.63**

4.5-Oz. Size **GROOM & CLEAN** Reg. $1.29 — **66¢**

Clip This Coupon — Good For 50¢ CASH — With Your Purchase of LADIES CLEAR DOME BUBBLE UMBRELLAS — At Your Sundry Store — Expires 5-13-74 — Sundry Store Everyday Price! $1.49 — Save! 50¢ More With Coupon

tos'ems Disposable Nurser Set — Reg. $8.95 **$6.88**

Reg. $1.19—Box of 50 **88¢**

Reg. $1.99—Box of 100 **$1.49**

Reg. $1.09 **85¢**

evenflo

Pkg. of 3 Crosscut or Box of 1 Lifetime **NIPPLES** Reg. 51c **39¢**

Reg. 47c—Pkg. of 3 **NIPPLE COVERS 37¢**

Reg. 47c—Pkg. of 3 **CAPRINGS & DISC 37¢**

Reg. 41c—4-Oz. Size **NURSER GLASS BOTTLE 29¢ EA.**

Reg. 47c—4-Oz. Size **NURSER PLASTIC BOTTLE 34¢ EA.**

NURSER CLEAR PLASTIC BOTTLE Reg. 69c—8-Oz. Size **49¢**

Reg. 41c—8-Oz. Size **NURSER GLASS BOTTLE 29¢ EA.**

Reg. 47c—8-Oz. Size **NURSER PLASTIC BOTTLE 34¢ EA.**

Reg. $5.98 No. 116 **STEAM STERILIZER $4.99**

MANY UNADVERTISED **SPECIALS!** THRUOUT THE STORE COME IN—YOU'LL SEE AND **SAVE!!**

WIPE & DIPES Box of 100 Reg. $1.89 **99¢**

Reg. $1.29—9-Oz. Size **BABY MAGIC LOTION 93¢**

Reg. $1.29—9-Oz. Size **BABY MAGIC BATH 93¢**

HURRY! THESE WON'T LAST LONG!

JEANNIE C. RILEY
• HARPER VALLEY P.T.A.
• GREATEST HITS

CHARLEY RICH
• A TIME FOR TEARS
• LONELY WEEKENDS

JERRY LEE LEWIS
• ORIGINAL GOLDEN HITS—VOL. 1
• GOLDEN CREME OF COUNTRY

JOHNNY CASH
• ORIGINAL GOLDEN HITS—VOL. 1
• ORIGINAL GOLDEN HITS—VOL. 11

Your Choice of any of above LP'S or Tapes At the below prices!
Reg. $4.98 **RECORDS $1.79**
Reg. $6.95 **TAPES $2.99**

PRESTONSBURG SUNDRY STORE
SOUTH LAKE DRIVE
PRESTONSBURG, KENTUCKY

FOR PEOPLE WHO DON'T KEEP BANKER'S HOURS!

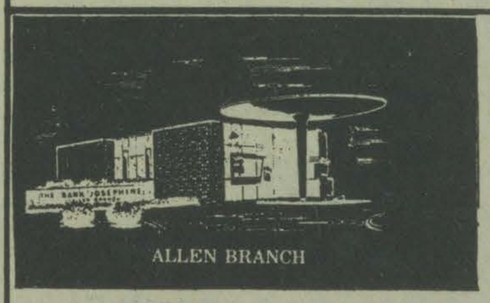

For your convenience our Drive-In Windows are open
. . . Till 6:00 p.m. Mondays and Fridays

The BANK JOSEPHINE
PRESTONSBURG, KENTUCKY Member F.D.I.C.

Kentucky Exports Increase $47,000,000

Frankfort, Ky.—A report recently released by the Bureau of the Census, U. S. Department of Commerce, shows that the total value of Kentucky's exported manufactured goods grew by more than $47 million between 1969-71. In 1969 Kentucky's exports were estimated at $345.4 million compared to an estimated $392.7 million in 1971.

The study, which took several years to complete, also shows that during the same period, export employment in Kentucky grew from 7,400 to 7,700.

Based on the value of exports, Kentucky ranked 23rd in the nation in 1971 compared to 24th, in 1969. Based on export employment, the state ranked 24th, the same as in 1969. According to the report, Kentucky's most important export was non-electrical machinery.

Another study is presently underway to determine the state's growth in the export field between 1971 and 1973.

The Kentucky Department of Commerce has had an international trade office in operation for several months to assist Kentucky business and manufacturing interests in expanding their exports. Recently the U. S. Department of Commerce opened a "satellite" office in the state department to assist in this activity.

Commissioner Damon Harrison of the state Department of Commerce said, "With our increased capacities to help people in the areas of international trade we expect Kentucky's involvement in this field to expand more rapidly from now on. There are tremendous opportunities in the export field for Kentucky-made goods, and we want to see this become a very significant part of the state's economy."

For more information or copies of the export study contact the U. S. Department of Commerce, Memphis District Office, Room 710, 147 Jefferson Ave., Memphis, Tenn. 38103; telephone (901) 534-3214.

For more information about the state's international trade assistance, contact the Kentucky Department of Commerce, Capital PLAZA Office Tower, Frankfort, Ky. 40601; telephone (502) 875-4421 or (502) 564-4270

Let The Word Go Out
Help spread the word. Early detection and prompt treatment can save many more lives from cancer.

GEORGE HERMAN KENDALL
503 Euclid, Lexington, Ky.
"Golden Rule Realtor"

Typing is Learning Incentive

Students learn beginning typing skills through the volunteer work of the Right to Read program at Clark Elementary School. Carol Rice volunteers time for two class periods per week for children to practice typing of reading and spelling words, once they become familiar with the typewriter keyboard. Learning to type is the incentive; becoming better readers and spellers is the program's goal.

Grayson Lake State Park Has Touch of Ireland

By HELEN PRKCE STACY

Spring visitors at Grayson Lake State Park may recognize a touch of Ireland because of the area's green fields, clear skies and blue water. High cliffs surrounding the lake, located in Carter and Elliott counties, further enhances the resemblance to the "Emerald Isle."

The Horton family was so impressed by the beauty of Eastern Kentucky that they migrated from Virginia in 1835 and descendents of the original settlers still live in the area.

H. B. Horton, of Ashland, explained that his great grandfather, Elijah S. Horton, built a large log house at Rosedale. He must have been a skilled carpenter because the home remains intact and now rests on a knoll overlooking the lake near Rosedale Beach. The ancient structure survived a move from the Little Sandy River by the U. S. Army Engineers when the lake was first built. The logs were rechinked and additional repairs made.

"My grandfather and his brother, Reese, served three years with the Confederate Army," Horton noted. Troops reputedly camped in the Rosedale Beach area while officers were guests in the log house, he added.

Tourists, some from as far away as Canada, will view the historic home this summer, and gather additional data on the region from a new visitor information center that is now being readied.

Former Floyd Resident Promoted to Foreman

The promotion of Dan Blair to Bindery Foreman was recently announced by the Glasgow Manufacturing Division of R. R. Donnelley & Sons Co., in Glasgow, Ky.

Mr. Blair came to the firm's Glasgow operation in 1970 as a journeyman bindery operator and is credited with contributing to the successful beginning of the plant.

Mr. Blair is a son of Mr. and Mrs. Wendell Blair, of Warsaw, Ind., formerly of Water Gap. He is married to the former Margaret Copley, daughter of Mr. and Mrs. Raymond Copley, of Prestonsburg. They and their children, Monica, Jeanie, and Dan, Jr., live in Glasgow.

Tornado Damaged Schools To Get Federal Funds

By JENNIFER KAYE ROBINSON

Frankfort, Ky.—Federal officials from the Health, Education and Welfare (HEW) regional office in Atlanta, Ga., said that federal funds will pay for any school tornado damage in Kentucky that is not covered by insurance.

Albert Beatty, assistant program manager for school assistance in federally affected areas, and Tom Bowen, field engineer for the Atlanta office of HEW, told local school officials of benefits they are entitled to and procedures necessary to secure them.

At least two federal inspectors, Beatty and Bowen, will be in Kentucky on a full time basis. They plan to inspect tornado damaged schools in Scott, Madison, Lincoln and Franklin counties, first.

"We don't know how many schools were damaged in this state or any other state," Bowen said. "But, we are working on a priority basis—some of you have been hurt worse than others. We will be there to inspect all school systems."

The officials said that federal aid is available to schools, through the disaster section of Public Law 874, located in sections that have been declared disaster areas by both the Governor and the President. So far, 30 Kentucky counties have been included.

The initial grant to the schools would be 75 per cent of the total cost with the rest funded later.

HORSE EDUCATION GETS BOOST

The State Racing Commission recently passed a new rule requiring Kentucky's five thoroughbred racing associations to schedule at least four races for two-year-olds during each week of racing, beginning next March.

The new rule resulted partly from a budget increase authorized by the 1974 General Assembly.

Storm Doors, Windows, Awnings, Carports and Iron Railing

Burke Window and Awning Sales

TOM JAMES, Salesman
Phone 886-2209, Prestonsburg
1-30-tf.

Modern CHARMGLOW makes the big difference

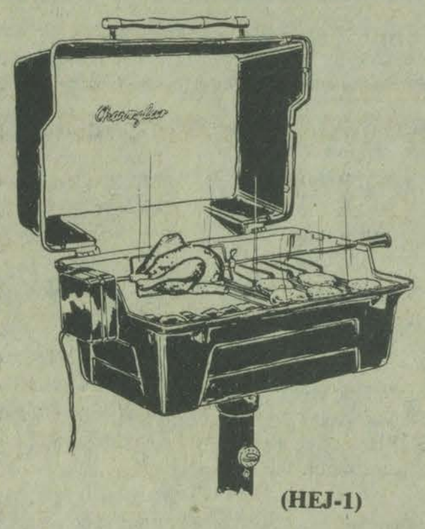

(HEJ-1)

CHARMGLOW Electric and Gas Grills and accessories now available through your local CHARMGLOW dealer:

Elliott Glass & Electric Co., Inc.
South Lake Drive
Prestonsburg, Ky.
4-24-2t.

we must.

we absolutely must!

Conservation of energy is critical to our country's future. Waste cannot be tolerated.

Americans responded brilliantly to the President's call to conserve energy. And the response must continue. For the energy crisis is far from over.

The Government, industry and energy producers must conserve and use wisely the energy fuels we possess.

Here, and worldwide, oil and natural gas reserves are dwindling. They must be conserved. We must turn from the abusive use of these limited fuels and commit to the use of our most abundant fuel—coal.

The most wasteful thing we're doing is not using coal. We have all the coal we need for nearly 500 years of energy needs . . . and we're sitting on it.

Why?

Because the Clean Air Act establishes unreasonable standards for today's technology, that prohibit the burning of much of our coal. Reasonable modifications would allow the burning of coal while still protecting the environment.

Because the U.S. Government hasn't released the vast reserves of low-sulfur coal it owns in the West. They must be freed.

For a country pledged to energy conservation and dedicated to energy independence, it is total folly to waste oil and gas, of which we have relatively little, and neglect the full use of coal, of which we have half the world's known supply.

Until we change our course we will not be conserving energy the way we should.

And we must . . . we absolutely must!

America has more coal than the Middle East has oil. Let's dig it!

Kentucky Power Company
A vital part of the 7-state American Electric Power System.

$20,000

Your Account insured up to $20,000 by the Federal Deposit Insurance Corporation.

Another safeguard for your money on deposit at

FIRST GUARANTY BANK
of Martin, Kentucky
Member Federal Deposit Insurance Corporation

SELL IT FAST! BUY IT RIGHT! USE WANT ADS!

CLASSIFIED ADVERTISING RATES
6c per word, if paid in advance
7c per word on charge account ($1 minimum)
Display classified advertising $1.60 per column inch.

CUSTOM DRAPERIES—Exclusive AERO Drapery dealer for this area. Save on Custom Draperies. Our decorator will bring Fabric to your home for your selection-Free estimate. Call NOW for appointment. 789-8533 or 789-1752. Paintsville Fabric & Sewing Center. 11-1-tf.

St. Bernard, 6 months old, kennel registered, for sale. Call 886-6350 after 6 p.m. 4-24-2t-pd.

WANTED—Experienced mobile home drivers. Phone 886-2776. 3-13-tf.

FOR SALE—Heifers, bulls, cows—good, healthy cattle. Not been hauled. RONALD FRASURE, Caney Fork of Middle Creek, Phone, night, 285-9216; days, 886-6900. 3-13-tf.

WANTED—Used bicycles, any size or condition. We also repair bicycles. See Jim Wallen at Wallen's Trading Post on old U.S. 23 at mouth of Cow Creek, or call 874-2248. 1-30-tf.

LOSE WEIGHT safely and fast with X-11 Diet Plan $3.00. REDUCE Excess Fluids with X-Pel $3.00. Money Back Guarantee Fountain Korner Drug. 2-27-15t.

FINISHING WORK—Panelling, tile ceilings, interior and exterior paint, roofing, yard work, electrical work. Phone BOBBY OWSLEY, E. McDowell, 377-6651. 3-20-tf.

FOR SALE—Ranch-style house. 4½ miles west of Prestonsburg on Mt. Parkway. Owner wants to return to college. $23,795. Call 886-8389. 4-10-tf.

PAINTING—Inside and out. First class work. WILLIAMS, phone 358-4352. 1-2-tf.

FOR SALE—1972 Eagle Mobile home 12 x 65 ft., and two lots. Phone 358-4928. 4-17-4t-pd.

FOR SALE—1969 14-foot runabout, 35-horsepower Mercury and trailer. Also 1968 Triumph automobile. RONNIE MOSLEY, Martin, Ky., Phone 285-3107. 4-10-3t.

FOR RENT—Two-room furnished apartment. No children, preferred. T. E. Neeley, Phone 886-3154. 4-3-tf.

CLYDE DeROSSETT
PAINTING • DECORATING
Phone 874-2673

Fire Insurance
HALL-CLARK INSURANCE AGENCY
Phone 886-2318

Auto Insurance
HALL-CLARK INSURANCE AGENCY
Phone 886-2318

LENNOX
AIR CONDITIONING • HEATING
For free estimates, or service
Elliott Glass & Electric
Phone 886-2781, Prestonsburg

COAL OPERATION FOR SALE
High present tonnage.
Large reserves.
I. R. HICKS
Happy Realtor
Phone 606-371-7500 or 606-431-4134

MARBLE AND STONE SUPPLIES
Marble Landscape chips
Marble Window Sills
Limestone Window Sills
Limestone Veneering
Vermont Slate
Sandy Valley Monument
and Building Stone Co., Inc.
Phone 874-2273—Allen, Ky.
1-20-52t.

Hamilton Cabinet Shop
CUSTOM AND STOCK CABINETS.
Stock Cabinet on Display.
Phone 478-5261 or 478-5034
Stanville, Ky.

FOR SALE—17-ft. Cobia fibergalss boat, 75 horse power Evinrude motor. Good condition. W. A. Rose, 886-2617. 3-27-tf.

FOR SALE—Three-bedroom house, full-size basement, bath and a half. On Route 850. See by appointment only. Phone 358-3891. 3-27-8t-pd.

POSITIONS AVAILABLE—Registered Nurses, Licensed Practical Nurses, Laboratory Technicians. Work with an innovative Health Care Delivery Program. Competitive salary and fringe benefits, contact QUENTIN ALLEN, Comprehensive Health Care, Incorporated, P. O. Box 47, Prestonsburg, Kentucky or phone 886-8546. 4-17-4t.

CUSTOM-MADE drapes and matching bedspreads, by R. W. Norman and McCanless. Measured to fit. BEN FRANKLIN STORE, phone 886-2169, or Sally Goebel, phone 886-2657. 5-16-tf.

ALL KINDS OF DOZER WORK. Custom grading. Call 349-3769, Salyersville, Ky. 4-3-4t-pd.

MODERN STEAM WAY. Expert carpet and upholstery cleaning. Phone 285-3509. 7-25-tf.

Interior and exterior Porter paint. 1,000 colors to choose from. BEN FRANKLIN STORE, phone 886-2169, Prestonsburg. 5-16-tf.

WANTED—Experienced concrete finishers, must have tools and transportation. Wages open. Ousley Concrete Construction, Phone 886-8373. 4-10-4t.

FOR SALE—Sand, washed and screened, wet, dry or sacked. Ideal for mine use or buildings. SANDS OF ROCKCASTLE CREEK, Inez, Kentucky, phone 298-3828, day, 298-3314, night. 11-27-tf.

WATCH REPAIR—If you want the best job, bring watch repairs and jewelry repairs to WRIGHT BROS. JEWELERS.

FOR SALE—Office Machines office supplies, office furniture (new and used). Service on all makes of office machines. Phone or write BERT BIBEE, HOME OFFICE SUPPLY Co., phone 336-5711, Hazard, Ky.

ROBERT and NICKEY—I am Dan. Call me at Lexington, Phone 258-4017. 4-10-3t.

FOR SALE—Seven room house, 1½ baths, good water, cheap gas rates, carpeted living room, hall and bathroom. Also garden and lot for trailer. Call Chester Newsome, E. McDowell, 377-6785. 4-17-2t.

FOR LEASE—80 acres coal. Can be stripped and augered. WM. REFFETT, Hueysville, Ky., phone 358-4095. 1t-pd.

FOR SALE—Beauty shop equipment. Shampoo unit, hydralic chair, 1 hair dryer, roller tray and other supplies. Call 285-9376. 1t-pd.

CLIFTON & SONS
Tiller, Plow Engines
Lawn Mower Service.
"Happy Hollow", W. Prestonsburg
All Work Guaranteed.
Phone 886-3569 4-10-3t-pd.

NEED REPAIR WORK?
Refrigeration—Wiring—Plumbing
Call WILCE ROSE
Phone Day, 886-8331: Night, 886-3505

Water Well Drilling
Most wells drilled in half a day by Rotary Machine.
Kinzer Drilling Co.
Allen, Ky.
Phone 874-2258

AVON
SELL THE BEST-KNOWN NAME IN BEAUTY! Avon's top name and quality products find receptive customers everywhere. As an Avon Representative, you can earn extra income on a flexible schedule and meet new people, too. For details, call: 886-2838 or write P.O. Box 685, Prestonsburg, Ky. 41653 tf.

Concrete Construction
Commercial and Residential.
• DRIVEWAYS
• PATIOS
• POOLS
Free Estimates.
SHIRLEY OUSLEY
Phone 886-8373, 886-2886, Prestonsburg

CITIZENS BAND RADIOS—New and used CB radios in stock. Also, Automobile Tape Players and Radios. Phone 886-8896. Financing available. 8-15-tf.

FOR RENT—Trailer spaces. One mile west of Prestonsburg. Hurshel Owens, phone 886-2727 or 886-2458. 10-31-tf.

DAVE'S SEPTIC TANK AND BACK HOE SERVICE. Pumping and installing. Phone 886-3904, Prestonsburg. 12-13-tf.

FOR SALE—28-foot pontoon houseboat with 50-horsepower Johnson motor. JACKIE CLICK, Manton, Ky., Phone 285-3919. 4-17-2t.

FOR SALE—Farm of K. E. and Rose Shepherd, 161 acres with good timber, one-half oil-gas rights. On left fork of Brush Creek. DORTHA ROLLYSON, Frame Towne, W. Va. 26623. 4-10-5t-pd.

For reinforced concrete or corrugated metal, coated or uncoated drainage pipe, call HIGHWAY DRAINAGE PIPE, INC., 606-498-3658, Monday through Friday, or visit the plant on Hwy. 11, one-half mile south of Mt. Sterling, Ky. 4-17-4t-pd.

Sale on Used Refrigerators, Washers, and Dryers. Prices start at $59.95. Montgomery Ward, 886-3821. 1t.

HOUSE FOR SALE—Five rooms and bath. Also barn, and half acre garden, at Frasure's Creek. Call 377-2314. 4-24-4t-pd.

FOR SALE—Building lots, 4½ miles from Prestonsburg on Mountain Parkway. City water. Call Richard Spurlock, 886-3075 or 886-2846. 1t.

HOUSE FOR SALE in Prestonsburg. Two bedrooms. Call 886-6350 after 6 p.m. 4-24-2t-pd.

GRASS CUTTING—Will cut grass after school and on Saturdays. DWAYNE RODEBAUGH, Prestonsburg. Phone 886-3079. 1t-pd.

FOR SALE—1970 Nova. Family car, excellent condition. 886-2731. Can be seen at Ray Howard Furniture. 1t-pd.

Fishing tackle and sporting supplies GALORE! See the newly-expanded department at SANDY VALLEY HARDWARE S&T at Allen. 1t.

WANTED, TO RENT OR BUY—Private trailer lot, or land fixed for mobile home. Write or call collect, James Spencer, 453-4241 R. R. 7, Warsaw, Indiana. Must have by last week in May. 1t.

BABYSITTER WANTED—Good pay, Monday-Friday. Will bring to your home. References. Call 886-8463 after 5 p.m. 4-24-2t-pd.

For Painting and Electrical Work, call Don Adams and Ken Prater, Phones 886-3620 or 886-2068. 4-24-4t-pd.

WANTED—Experienced mobile home serviceman. Apply in person. Whitehall Trailer Sales, Paintsville. 4-24-tf.

SEAMLESS GUTTERS
No joints, no seams, no leaks. Watch our machine form your continuous guttering. Baked enamel aluminum. No peeling, rusting or cracking.
Call 377-6210 4-17-tf.

JOE D. WEDDINGTON
WE NEED HOUSES TO SELL — WILL SELL FOR YOU OR WILL BUY FROM YOU.
REAL ESTATE
Phone 886-3647 3-20-tf.

PAINTING
Inside and out. Very reasonable prices. First class work.
WILLIAMS
Phone 358-4352 1-7-tf.

Cecil Kitchen Remodeling Service
Professional Designing Available
Kitchens, Baths and Room Additions. Estimates available at no cost.
Call 874-2341 or 886-2176
12-19-tf.

AUTOMOTIVE AIR-CONDITIONING
Repair and Service
All models serviced.
LLOYD'S STANDARD
Phone 886-9718—Prestonsburg
4-10-tf.

NEW AND USED VACUUM CLEANERS AND SEWING MACHINES. Sales and service. Phone 874-2074. 1-9-tf.

HELP WANTED—Experienced waitress needed for evening shift. Tony's Truck Stop, 886-3441. 4-17-2t.

BUY OR SELL—Silver money. Will pay as high as three dollars to the dollar. Call Floyd Skeens, between 5 and 8 p.m. 4-17-2t.

HELP WANTED—The following jobs are available; Managers, assistant managers, field supervisors and dealers. $600 a month and up to start. No experience necessary. Must be neat and willing to work. Don't miss this opportunity. Apply in person at your nearest location. Prestonsburg, Plantation Motel, ask for Mr. Johnson. Hazard-Hindman area, Combs Motel—Mr. Martin. Paintsville, Heart 'O Highlands—Mr. Music. Between 2 and 5 p.m., one day only, Monday, April 29. No phone calls please. We are an equal opportunity employer. 4-17-2t.

MOBILE HOME SALESMAN WANTED—Apply in person. Whitehall Trailer Sales, Paintsville. 4-24-tf.

TEACHER AND WIFE want to rent a five or six-room house, in or around Pretonsburg. No pets, no children. Call Lowell McCown, 285-9305 after 3:30 p.m. 4-24-2t.

TYPIST WANTED—GOOD pay - 5-day week, steady job. Good working conditions. Apply in person at Kentucky Mountain Candy Company. 4-24-2t.

Cooks Wanted—Good pay for well-experienced cooks. Bonus to the well-qualified. The ones that can prepare mouth wateri'n good old-time meals. Apply in person at Old Kentucky Restaurant, Prestonsburg, Kentucky. 4-24-2t.

Waitresses Wanted—Good pay for experienced, attractive, live wire waitresses. Good working conditions. Apply in person at Old Kentucky Restaurant. Prestonsburg, Ky. 4-24-2t.

FOR SALE—1968 Camaro 396, 4-speed. Excellent condition. Call Pat Shannon, 886-2308, Prestonsburg. 1t.

House and Garden for Sale—At Justell, Ky. $12,000. See Eddie Parsons. 4-24-2t-pd.

FOR SALE—1973 Windsor trailer, 12' x 65', 3 bedrooms. Call before 2:30 p.m., 886-8756. Charles Betar, Auxier. 1t.

FOR LAWN MOWING—Call Taylor Bailey, 886-2255. 1t.

WE SELL—Sewing machines, vacuum cleaners, carpet cleaners, sewing machine cabinets, stereos, 8-track tapes, blank cartridges and tapes. Also living room and bedroom furniture, boxsprings and mattresses. Everything at discount prices. We service everything we sell. Bank financing available. Open 9 to 5. King Sales Company, Dwale, Ky., Phone 874-2074. 4-24-tf.

SNIPES UPHOLSTERING SHOP
Complete Car and Furniture Upholstering.
4½ miles up Abbott Road
Phone 886-2155 4-24-tf.

Miss E's Mountain Gifts
Now open on Rt. 23—a log cabin ½ mi. North of the airport.
HANDCRAFTS and SMALL GIFTS
4-10-4t.

FOR CONCRETE WORK
EVERETT PIGMAN, Contractor
We specialize in sidewalks, driveways and foundations. Work on contract basis only. For estimate call 477-3350. Ask for Everett Pigman after 6 p.m.
10-17-3t.

SPRING CLEANING SPECIAL
Carpets—Glass—Tile Floors, etc.
For Free estimate call
886-6967 or 886-8848
S & R CLEANING 3t.

FOR SALE
10 RU Coal Saw S-N 15724
440 V AC Cutting Machine with 11' Bowdil Bar & Chain
Contact Mr. Woodrow Horne
Lackey, Kentucky 41643
Phone 946-2120 4-10-3t.

McCARTY'S SERVICE CENTER
Franchised GE-Hotpoint Service
● Commercial Refrigeration
● Heating and Air-Conditioning
Phone 886-3227, day;
886-8372, after 5
West Prestonsburg, Ky. 3-6-tf.

Circus To Feature Elephant Act

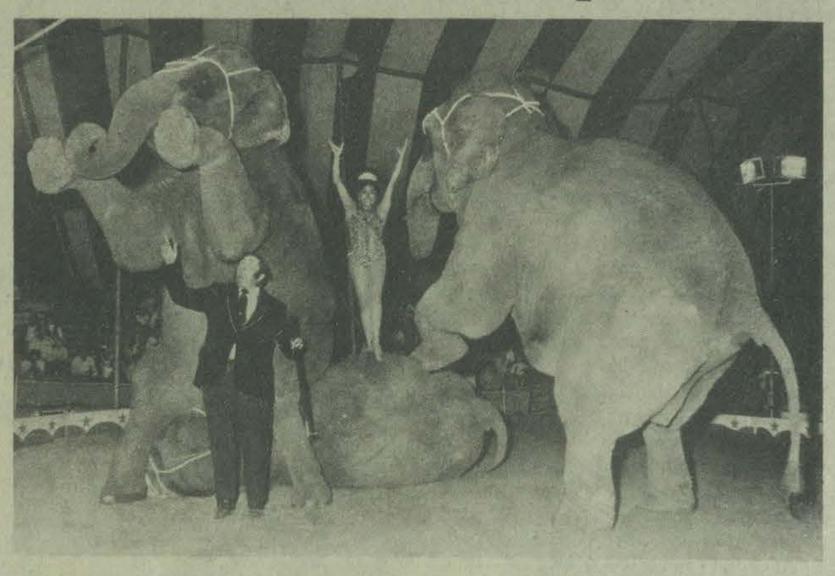

Bobby and Rose Gibbs, internationally known elephant trainers, present one of the elephant acts with the big Lewis Bros. Circus coming to Prestonsburg Friday, April 26, with 6 and 8 p.m. performances at Archer Park. Advance tickets at old-fashioned prices are being sold now by the Prestonsburg Jaycees.

600 Works by Student Artists To Be on Exhibit at Park Here

Reports from school chairmen indicate that at least 600 works will be registered at the Floyd County Student Art Festival to be held here at Archer Park this week-end.

The public may view the work of student artists from schools over the county from noon to 4 p.m., Saturday, and from 1 to 5 p.m., Sunday, on the second floor of Clark Hall.

The festival is being sponsored by the Prestonsburg Branch, American Association of University Women, with the aim of offering encouragment to youth in this area who are artistically talented. The organization urges the public to attend this exhibit which is without charge.

Thomas Whitaker, art teacher at Prestonsburg Community College, and members of his Art Education class will hang the art work, assisted by AAUW members Mesdames Charles Robertson, Chalmer Frazier, Richard Fitzpatrick, James Combs, John Heinze, John P. Sammons, James D. Adams and Miss Sarah Clay Stephens.

AAUW hostesses for the festival are Mesdames Ron Harfield, Chalmer Frazier, Marshall Davidson, Zella S. Archer, Robert Rennick, James Combs, Robert Hughes, Minnie Grace Sutherland, H. D. Fitzpatrick, Jr., James D. Adams, John Mahaffy, E. D. Roberts, Rex Ankrom, Miss Alice Harris, Miss Sarah Clay Stephens.

All participants in the Student Art Festival will receive gold entry ribbons in recognition of excellence already achieved in that their work was selected to represent their classroom and school.

Judges, Mrs. T. A. Combs and Lemaine Dingus, will view the art work and award blue, red, and white ribbons on Friday.

MEDICAL LABORATORY TECHNICIAN WANTED to run laboratory in community clinic. If interested, write Mud Creek Health Project, Box 34, Beaver, Ky., or call 587-2318. 4-24-3t.

FOR SALE—1972 ¾-ton, four-wheel drive Chevrolet pickup. $500 and 18 payments of $112 each. PIERCE'S BOTTLED GAS, Hueysville, Phone 358-9600. 1t.

FOR SALE—Two reducing machines. 886-6324 or 886-2131. 4-24-2t.

WANTED—Route man, over 25, married, sober, and can be bonded. See Mr. Frank Jordon at Jenny Wiley Lodge, recreation room, Saturday, 10 to 5. 1t.

FOR SALE—1973 450 Honda "Scrambler" Motorcycle - Call 886-8989. 4-24-3t-pd.

FOR SALE—Eight-room house. Four bedrooms and bath at Wayland, on Stamper's Branch. $4,500. Call 358-9602. 4-24-4t-pd.

LOST—Ladies' Elgin watch, Friday afternoon in downtown Prestonsburg. $10 reward. Call 789-4029, Mrs. Ballard Wright. 1t.

ATTENTION

Any boy or girl who will be 18 years of age on or before the November 5, 1974 General Election will be eligible to register and vote in the May primary of 1974 and, remember, if you have moved since last November from one precinct to another, and you are registered, please come to the County Clerk's office and transfer your registration card. The deadline to register to vote or transfer will be April 29, 1974.

C. "OLLIE" ROBINSON
Floyd County Clerk

1t.

NOTICE

On and after publication of this notice, I will not be responsible for debts incurred by any person other than myself.

HOMER JONES, JR.
McDowell, Ky.

Times Want Ads Get Results!

Ray Howard Furniture Introduces
THE FURNITURE BARN
FOR FANTASTIC BUYS WAIT!
OPEN MAY 1st
Located in The Ray Howard Warehouse
Formerly The Ky. Carpet Bldg.

A CONTRIBUTION TO MOTHER'S DAY
By Hensley's Nursery
WE ARE OFFERING
PINK DOGWOODS 6-7-Ft. Tall For Only $7.50
Beginning Sat., April 27, and Ending Day After Mother's Day
Can you think of anything to enhance beauty, absorb carbon dioxide and give off oxygen, and be longer lasting for this price? Although this is only one-third the price of this plant, who can really determine the value of this tree or any tree?
With This Small Note I Salute All Mothers.
PLEASE—No calls for delivery. Pick up at Nursery Only.
BOB HENSLEY, Owner
11 Miles West of Prestonsburg
On Mountain Parkway
HENSLEY'S NURSERY

A Prisoner's Cartoons—Portfolio to the Future

By HERB BROCK

Frankfort, Ky.—The huge prison gate swung shut and a middle-aged man was ready to start life all over again.

His tattered old suitcase was packed with remnants of more than a decade spent behind prison walls—bargain basement dungarees and argyle socks riddled with holes.

And sandwiched between his rumpled clothes lay a batch of cartoons sketched on cardboard pieces measuring 8½ by 11 inches. A creative man's animated impressions of prison life, the cardboard bundle represented "Chas" Durain's past. But more importantly, it became his portfolio for the future.

Last July, Durain, 47, was paroled from the Kentucky State Penitentiary at Eddyville. Today, just eight months later, he's chief cartoonist for a Minnesota newspaper and freelancer for "Playboy" magazine.

Since taking up residence at the Georgeville Community Project for ex-offenders, near St. Cloud, Minn., Durain's cartooning business has probably given him little time to reflect on his two-year stint as chief artist and cartoonist for the Eddyville "Castle," a newspaper published monthly by inmantes at the penitentiary

But Minnesota Sen. Hubert Humphrey recently gave Durain some time to refresh his memory.

Humphrey, at a ceremony last month in Washington, D.C., presented Durain with the Charles C. Clayton Award for contributions he made to inmate journalism while at Eddyville.

Sponsored annually since 1967 by the Southern Illinois University (SIU) Department of Journalism, the award commemorates the work of a former SIU professor who taught the first college credit journalism course ever offered in a penal institution.

Before Durain mounted the podium to accept the award, guests attending the special event got a good view of his talent. Pinned to the walls of Sen. Humphrey's office were poster-size blow-ups of Durain's "Pen Pals," born from the cartoonist's fertile imagination.

"On behalf of my pals, I'd like to say that we really appreciate this recognition," said Durain as he gazed across the room filled with his artwork.

The ceremony, however, was hardly the first time Durain and his buddies have gained recognition.

Besides being reprinted in many corrections publications across the nation, his cartoons have been entered into the U. S. Congressional Record at Washington, D. C.

One of his cartoons also won a first place award in the 1972 American Penal Press contest, also sponsored by SIU.

But life hasn't been all that award-winning for Durain since his parole last summer. As Chas would say, "there's a dark lining to every silver cloud."

Just a few weeks before the award presentation, Durain's apartment at the Georgeville Project went up in flames destroying nearly all his possessions.

"The fire even took what clothes I had," said Durain. "I was burned slightly trying to rescue my cat . . . who, as it turned out, wasn't in the fire anyway."

Now residing in a studio adjoining the scorched remains of his former living quarters, Durain hasn't let the incident escape his imagination or sense of humor.

One of his recent cartoons for the local newspaper shows Durain hovering nude over a sketch pad while seated at a laundromat. Under this pathetic picture of a man stripped of all dignity is the caption: "It fosters some situations that might otherwise be considered a bit peculiar."

Despite his recent misfortune, Durain has obviously kept his sense of humor in tact. And while a fire may have taken the clothes off his back, it left no scar on his ability to portray the human condition in a funny light.

MINNESOTA SEN. HUBERT HUMPHREY, (left), presents Charles Durain, former inmate cartoonist for the Kentucky State Penitentiary "Castle," the Charles C. Clayton Award for excellence in penal journalism. Humphrey handed Durain the heralded award during ceremonies in the former prisoner's honor recently held in the Senator's Washington, D.C., office. Durain, 47, who lives at the Georgeville, Minn., Project for Ex-Offenders, is currently a free-lance cartoonist for "Playboy" magazine and serves as chief artist for the Georgeville newspaper.

HAROLD HOMEMAKERS MEET

Harold Homemakers Club met April 16 at the Free Will Church. Dorothy Sturgill president, opened the meeting and Molly Stapelton read devotions. Mrs. A. K. Robinette called the roll, and collected dues. Bernice Mason reported to the club on the gifts taken to the Jenny Wiley Nursing Home. Each member is being asked to donate candy and fruit to be taken back to the nursing home in May. A motion was made and seconded to donate $10 to the Red Cross Drive.

Carma Sturgill attended the April Training School and presented the lesson "Framing and Matting Pictures. Members brought pictures for display.

A covered dish luncheon was served to Mrs. Grace Sturgill, Mrs. A. K. Robinette, Vana Turner, Hattie Mae Hall, Sylvia Allen, Mae Cecil, Dorothy Sturgill, Molly Stapelton, Bernice Mason, Carma Sturgill, Frances Pitts and visitor, Mrs. Judith Bolling.

May meeting will be at the home of Mrs. Mae Cecil. Lesson will be on salads. The club welcomes visitors and new member. Meeting date is the third Tuesday of each month at 10 a.m.

ALC Receives Grant For Resident Artist

Pippa Passes, Ky.—The Kentucky Arts Commission has awarded a $1,000 grant to Alice Lloyd College for an artist in residence during the first two weeks of the college's summer theatre program. Daniel Stein, a playwrite with the Actors Theatre of Louisville, will be in residence at ALC to help students produce a play based on the famous Jack-tales: the giant killer, beanstalk etc.

Students interested in working in ALC's Appalachian Summer Theatre should contact the director, Ken Baldridge, at the college. The theatre program also will be doing children's plays and other productions which tour the four counties around the college. The program lasts for eight weeks beginning May 27.

Plan NOW for summer Comfort

Sandy Valley Hardware
Allen, Ky.
S&T STORES

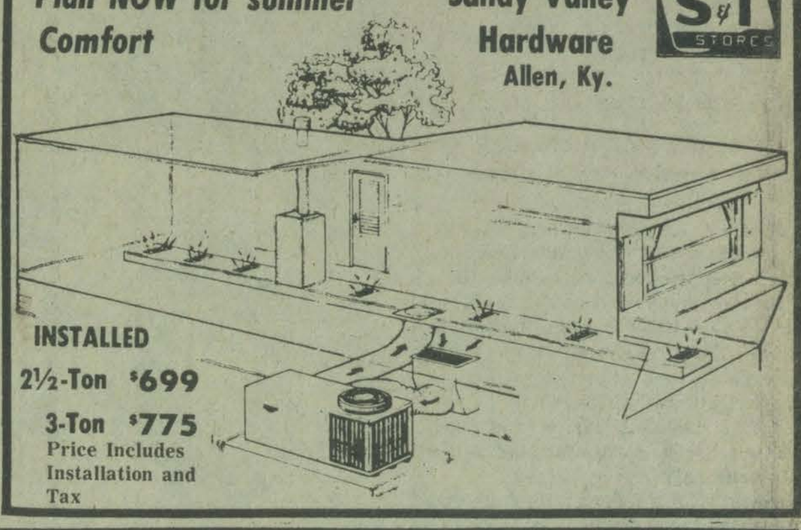

INSTALLED
2½-Ton $699
3-Ton $775
Price Includes Installation and Tax

A MODERN COUNTRY MUSIC FESTIVAL
STARRING
TANYA TUCKER
"GRANDPA" JONES
BOB LUMAN
"BIG JOHN" FORBES
BILLY "CRASH" CRADDOCK

SUNDAY, MAY 5, 1974
PRESTONSBURG HIGH SCHOOL GYM
2:00 p.m.

GENERAL ADMISSION:
$4.00 Advance; $5.00 at door

RESERVED SECTION:
$4.50 Advance; $5.50 at door

ADVANCE TICKETS ON SALE AT
FRANCIS' DEPARTMENT STORE, Prestonsburg
MAC TACKETT FURNITURE, US 23, North of Allen
PARKWAY STANDARD SERVICE STATION, Salyersville
MARTIN DRUG STORE, Martin
MAGGARD FURNITURE STORE, Paintsville

PRESTONSBURG
FRI., APRIL 26
6 AND 8 p.m.
ARCHER PARK
LEWIS BROS. BIG TOP
CIRCUS
$1.00 BUY TICKETS NOW FROM $1.50
PRESTONSBURG JAYCEES
$1.50 CIRCUS DAY PRICES $2.00
NO RESERVED SEATS

ALMAR DRIVE IN
ALLEN, KENTUCKY
Wed. Thur. Fri., April 24-25-26

COLOR by MOVIELAB R
—PLUS—

Ginger Rogers
Ray Milland
Barbara Eden
AND
Elliott Gould as The MUTE
IN ADRIAN WEISS PRODUCTIONS
"Quick, Let's Get Married"
INTRODUCING Carl Schell
CO STARRING MICHAEL ANSARA
IN EASTMAN COLOR GP

SATURDAY, April 27

—PLUS—

A woman is his target... No cage can hold his lust for revenge.
MGM
OLIVER REED
JILL ST. JOHN
SITTING TARGET
R METROCOLOR

PLUS

"The Friends Of Eddie Coyle"
Starring
Robert Mitchum
Peter Boyle
R TECHNICOLOR
A PARAMOUNT PICTURE

* * *

Sun., Mon., Tues., April 28-29-30
Sweet Suzy.
STARRING ANOUSKA HEMPLE
WIDESCREEN COLOR ADULTS ONLY!

Prestonsburg DRIVE IN
PRESTONSBURG, KENTUCKY
Wed. Thur. Fri., April 24-25-26

COLOR by MOVIELAB R
—PLUS—

CO STARRING
JESSE WHITE GEORGIA MOLL and JOHN BANNER
Produced and directed by ARTHUR MARKS A CERBERUS Production IN EASTMAN COLOR GP

SATURDAY, April 27

A gun in his sock a tire iron in his belt and no badge. The story of Eddie. The best ex cop in the business.
BADGE 373
R COLOR
A PARAMOUNT PICTURE
ROBERT DUVALL VERNA BLOOM
HENRY DARROW EDDIE EGAN

—PLUS—

On April 29, 1945, in his air-raid bunker in Berlin, Adolf Hitler married Eva Braun. Martin Bormann was the best man. Each of the wedding guests received a silver-framed photograph of the Fuhrer and two cyanide capsules.
ALEC GUINNESS SIMON WARD
HITLER: THE LAST TEN DAYS
ADOLFO CELI DIANE CILENTO GABRIELE FERZETTI
ERIC PORTER and DORIS KUNSTMANN
PG IN COLOR A PARAMOUNT PICTURE

PLUS

BURL IVES
BROCK PETERS
DAVID CARRADINE
NANCY KWAN
THE McMASTERS
JACK PALANCE as Kolby
Color prints by Movielab
Released by CHEVRON
GP

* * *

Sun., Mon., Tues., April 28-29-30
Sweet Suzy.
STARRING ANOUSKA HEMPLE
WIDESCREEN COLOR ADULTS ONLY!

STRAND THEATRE
PRESTONSBURG, KY.
Wed. thru Tues., April 24-30

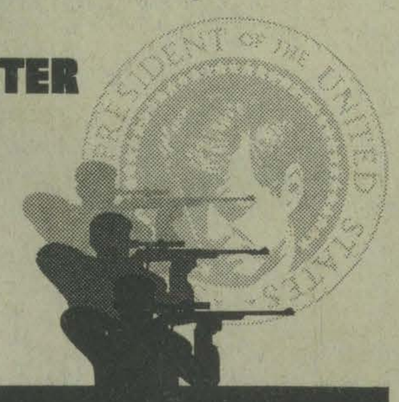

BURT LANCASTER
ROBERT RYAN
WILL GEER
An Edward Lewis Production
EXECUTIVE ACTION
Probably the most controversial film of our time!
PG COLOR • A National General Release

COMMISSIONER'S SALE

FLOYD CIRCUIT COURT
CR 10,044

Fred L. Goble and Anna Mae Goble, his wife . . . Plfs.

VS. NOTICE OF SALE

Bud Miller and Edna Miller, his wife, Virgil Miller, and Mary Miller, his wife, Nick Horn, infant, and Edna Horn, widow, his mother; Gregory Alan Horn, Luther Horn, Jr., Lorri Ann Horn, Ruby Diane Horn, Kenneth Ray Horn, Defendant, Nyoka Lynn Horn, infants, and Ruby Horn, widow, their mother; and the unknown heirs and their respective spouses of the late Jack Miller and Belle Miller, deceased.

By virtue of a judgment and order of sale of the Floyd Circuit Court rendered at the April 15 term, 1974 in the above-styled cause I shall proceed to offer for sale at the courthouse door in Prestonsburg, Kentucky, to the highest and best bidder, at public auction, on the 2nd day of May, 1974 at 10 o'clock a.m., same being a day of the regular term of the Floyd Circuit Court, for cash or upon a credit of six months, the following described property to-Wit:

The remaining portion of a tract of land that was originally conveyed to the late Jack and Belle Miller, by deed of March 7, 1921, by John N. Hamilton, et. ux. comprising originally approximately 100 acres of which there are now remaining approximately 65½ acres. The original tract of property is described more particularly as follows, viz:

Beginning on a Beech on the right edge of May's Branch at the mouth of Potatoe Hollow; thence across the road with the gate and along the upper edge of the road with the fence; thence up the point North 75 10 E 372 ft. to a black oak on the point, N 83 30 E 410 ft. to a stake by the right hand side of a Chestnut Oak; N 80 50 E 209 ft. to a post Oak; S 68 15 W 187 ft. to a X on a rock; S 56 15 W 577 ft. to a stake on a point; S 51 45 W 420 ft. to a large White Oak on the top of the knob of ridge between May's Branch and Haunted Branch; N 3 50 W 2,025 ft. to a double black Oak on a knob between Trimble Branch and Mays Branch and Haunted Branch, S 71 30 E 477 ft. to a White Oak; N 73 55 E 391 ft. to an X on a rock, N 88 30 E 306 ft. to an X on top of a high rock; thence along the top of the ridge N 81 10 W 181 ft. to an X on a rock; thence N 50 15 W 433 ft. to a Hickory; S 79 45 W 162 ft. to a double Chestnut Oak and Hickory; N 70 15 W 329 ft. to two Black Oaks, a corner to Lot No. 3, thence down a point with the fence to where it intersects with the fence at the Branch; S 79 25 E to the beginning, and containing 100 acres, more or less. That portion of the above tract that was conveyed Belle Miller by Jack Miller on January 20, 1932, as recorded in Deed Book 109, page 67, is more particularly described as follows, viz:

Beginning at certain tract or parcel of land known as Lot. No. 5, on the Mays Branch, beginning on a Beech on the North edge of Mays Branch at the mouth of the Rocky Hollow, corner of Lot. No. 3 and 4 of the division, thence running up the point with the line of Lot No. 4; N 75 10 E 372 ft. to a black Oak on the point; N 83 30" E 410 ft. to a stake by right side of a Chestnut Oak; N 80 50 E 209 ft. to a Post Oak on said point, corner to Lot. No 6; thence down the hillside to Lot. No. 6; S 70 40" W 1100 ft. to a small Locust on the end of a point, up the point 32 degrees 15" 127 ft. to an X on a rock, S 27 degrees 15" W 295 ft. to an X on a high rock on top of the hill between said Mays Branch and the Trimble Branch; corner to W. S. Harkins land; thence along with the top of the ridge with said line, 81 degrees 10" W 181 ft. to an X on a rock, N 50 degrees 15" W 433 ft. to a Hickory, S 79 degrees 45" W 162 ft. to a double Chestnut Oak and Hickory, N 70 degrees 15" W 329 ft. to two Black Oaks, corner to Lot. No. 3; thence down a point with a line of Lot. No. 3; N 16 degrees 35" E 323 ft. to a stake on said point; N 27 degrees 45" W 410 ft. to a Wild Cherry on said point; N 8 degrees 30" E 340 ft. to a stake at the edge of the branch 7 ft. to the right of same to some Sycamore Sprouts; thence up the said branch, S 79 degrees 25" E 422 ft. to the beginning and containing 34.5 acres, more or less.

A portion of the above tract embracing 34½ acres, was conveyed Belle Miller by Jack Miller on January 20, 1932, as recorded in Deed Book 109, page 67, viz: 33 acres of this parcel of 34½ acres, were later conveyed by Belle Miller, a widow, to Earl and Roxie Sammons on August 17, 1944, as recorded September 25, 1944 in Deed Book 124, page 129 in the Floyd County Court Clerk's Office, and this 33 acre tract is excluded from this sale.

The above property is being sold to settle the estate of the late Jack and Belle Miller.

For the purchase price the purchaser must execute bond with approved surety or sureties, bearing legal interest from the day of sale until paid and having the force and effect of a judgment with a lien retained upon said property as a further security. Bidders will be prepared to comply with these terms.

Given under my hand, this 15th day of April, 1974.

HARRIS HOWARD
Special Commissioner
Floyd Circuit Court

4-17-3t.

Times Want Ads Get Results!

ATTEND MSU CONCERT—Mr. and Mrs. Dallas D. Sammons, of Prestonsburg, attended the recent Parents Day Band Concert at Morehead State University. They heard their daughter, Dallas Fay, a junior, perform with the MSU Symphony Band.

Sports Afield

By Ted Kesting

You plastic-worm fanatics will find this hard to believe, but it happened. Bass after bass ignored a seductive plastic worm to chomp on a homely, homemade streamer fly! The pattern is so simple even a beginner at the art of fly tying can make one up in a few minutes. To add to the incongruity, it is made of comparatively cheap, plain black synthetic yarn.

The creator is Leon Martuch, of Scientific Anglers, leading maker of quality-fly lines. He saw no reason why a plastic worm should catch more big bass than a properly tied, proficiently fished streamer fly.

"I agreed," says Angling Editor Homer Circle of Sports Afield. "But I added, challengingly, there's been a lot of chatter about it but that's all."

That's how it happened that the streamer fly and the plastic worm were put to a test on one of Homer Circle's ponds. Glen Lau, verteran angler and photographer, wielded the plastic worm and Leon Martuch fished with his new invention.

While Leon was digging into his duffel bag for his secret weapon, Glen made several casts with a black plastic worm. He tried every trick in the book . . . crawling, hopping, swimming, yo-yoing, twitching and super fast. The bass just eyeballed it, nothing more. They had already indicated that they were through for the day.

Leon then hauled out his outlandish-looking fly. It was a generous six inches long, with a body of tightly wound synthetic floss. The tail flumed out just before the hook took its bend and extended a good four inches behind the hook. A two-pronged wire weedguard was tied in just behind the eye of a 4-0 Aberdeen blued hook.

Leon tried an extremely slow, bottom-crawling retrieve. One bass picked up the fly by the tail, chomped it a few times and spat it out. A nonfishing observer asked, "Why don't you cut the tail off closer to the hook? Maybe then they'll grab the hook."

Leon reluctantly trimmed the fly to within a couple inches of the hook bend. The moment that bobtail fly hit bottom and began its barely perceptible movement a big bass shot from the watching school and engulfed it. The lunker's jaw moved as if it were munching on the fly. Leon set the hook and had himself a first-class brawl before landing and releasing a six-pounder. This was repeated a number of times.

"You know what I think those bass are doing?" asked Glen. "If you ever watched bass chew on the wispy roots of hyacinth, or matted hair grass, to crush out the hiding freshwater shrimp and crabs, you'd know what I mean. I think they are doing the same thing to that fly. They definitely aren't striking it."

Glen's theory may be the right one. The bass weren't striking the streamer fly, but they were taking it with obvious enthusiasm when they had just repeatedly turned down a plastic worm fished by an expert.

Notice To Bidders

The Floyd County Board of Education will receive sealed bids until 12 o'clock noon, May 4, 1974, for selected audiovisual equipment items.

Further information may be secured by contacting Harry J. Wallace, Title I Director, at the Superintendent's office.

RAY BRACKETT
Assistant Superintendent
Floyd County Schools

4-17-3t.

McDowell Hospital

Patients Discharged
(April 8 through April 14)

Iona Slone, of Halo; Tavis Akers, Melvin; Sylvania Damron, Virgie; Judy Frasure, Orkney; Janet Martin, Teaberry; Joney King, Bevinsville; Margrett Hall, Buckingham; Rose Mary Little, Weeksbury; Norma Hopper, Melvin; Melissa Ross, Hi Hat; Grover Rollins, McDowell; Lillie Hall, Weeksbury; Fretia Roberts, McDowell; Martha B. Newsome, East McDowell; Florence Mullins, Manton; Hobert Anderson, Halo; Dave Baldridge, Hueysville; Johnnie Mae Slone, Wheelwright; Beadie Thompson, Weeksbury; Ecie Nunemaker, Martin; Rebecca Tackett, Weeksbury; John Reeves, Melvin; Lucille Park, Weeksbury; Veka Sue Shepherd, Garrett; Keith Duane Moore, East McDowell; Randolph Howell, Teaberry; James Daniels, Stanville; Jeraldine Ritchie, Minnie.

BIRTHS

A son born to Mr. and Mrs. Oval Pack, of Weeksbury, April 10; a son to Mr. and Mrs. Okie Thompson, Grethel, April 14.

The Nifty Weather Machine.™ It's a total heating-air conditioning system.

There have been a lot of changes in comfort systems since Dave Lennox rolled out his first furnace in 1893. Now there are Lennox nifty weather machines that warm, cool, clean the air and even control the moisture in homes and buildings.

And there's a superservice organization to back them up. Just in case. Get out from under the weather with a Lennox nifty weather machine.

Elliott Glass & Electric Co., Inc.
South Lake Drive Phone 886-2781
Prestonsburg, Kentucky 41653

Franchise Investors Advised To Be Wary

By ED W. HANCOCK
Attorney General of Kentucky

The franchise business is growing at an ever increasing rate, says a recent report from the Wisconsin Attorney General's office. Sales through franchise businesses are earning $100 billion annually.

Small investors have recently been joining the ranks of franchisors by the lure of self-employment at what are sometimes believed minimal risks. Many franchise businesses are legitimate, but all too many have promised large potential earnings while understating the cost of purchasing and operating the franchise.

Investing in a franchise requires a considerable amount of capital, therefore, prospective investors should carefully examine all aspects of the agreement before becoming legally involved.

Before signing any agreement or investing any money the following points should be considered:

—Who is the franchisor? Is it well-known and reputable or potentially a "fly-by-night" operation? If the name of a well-known personality is being used, is it merely for gloss or will this personality make substantial personal contributions?

—Is the franchise product or service of proven value or just a gimmick? Is there an adequate market in the territory and will consumer demand for the product grow over time?

—What is the cost of the franchise? Inquire about all future charges and assessments and how much cash outlay is needed to purchase the franchise.

—Does the franchisor provide training, management and advertising assistance? If a franchisor says no experience is necessary and is offering only a short indoctrination session, consider whether the training will be sufficient to allow you to become competitive with established businesses.

Some franchise agreements include provisions in which the franchisor promises to provide training, advertising and merchandising advice. Obtain specific information to the types and cost of the services and be sure it is written into the franchise agreement or contract.

Beware of get rich quick promises. Don't be misled by promotions of "documented" stories of prior franchises who have struck it big.

Never accept a franchise representation concerning potential profits at face value. Always ask to see certified profit figures of franchises operating in comparable markets and at a volume level realistically attainable.

Contact current and-or former franchises for information about the actual success of ventures. There is no legitimate reason for the franchisor to refuse to provide the names of franchisees. If there is an attempt to hide something, consumers should forget about investing in the franchise.

For answers or suggestions to consumer problems, Kentucky residents may call on the toll-free consumer hotline at 1-800-372-2960 or write Division of Consumer Protection, Capitol, Room 34, Frankfort, Ky. 40601.

Notice to Taxpayers

All taxpayers who have not paid their 1973 county, state and school taxes are hereby notified that all tax bills that are delinquent and unpaid on May 1, 1974 will be advertised and sold.

Pay your taxes now and avoid further costs.

JOE E. LEWIS, Sheriff
Floyd County, Ky.

4-17-2t.

FOR PEOPLE WHO DON'T KEEP BANKER'S HOURS!

For your convenience our Drive-In Windows are open

. . . Till 6:30 p.m. Mondays and Fridays

THE BANK JOSEPHINE BJ 1891

The BANK JOSEPHINE
PRESTONSBURG, KENTUCKY Member F.D.I.C.

In your hour of need, turn with confidence to us — dignified, efficient, professional.

Floyd County's Oldest Established Funeral Home, Now Serving This Area For Two Generations.

Phone 886-2774
Prestonsburg, Ky.

Confidence is Our Most Important Asset.

We want to lessen your burden in anyway we can during times of loss. You want the finest in facilities as well as sympathetic and friendly counselling. You'll find all of these qualities present in every aspect of our service, with dignity at all times. There is no charge for the use of our well-appointed funeral home facilities such as our coffee room and chapel. Our door is open to those who wish to pay their respects. We do not restrict the bereaved family and friends in this regard. Visitation always complies with the wishes of the family.

OPENING

Michelle's Studio Of Baton

at
ARCHER PARK
in
PRESTONSBURG, KENTUCKY

Team Classes – Corps Classes – Parade Classes
Modeling – Majorette – Contest Twirling
– Private Lessons Available –

REGISTRATION FOR FIRST 3 MONTHS SESSION WILL BE

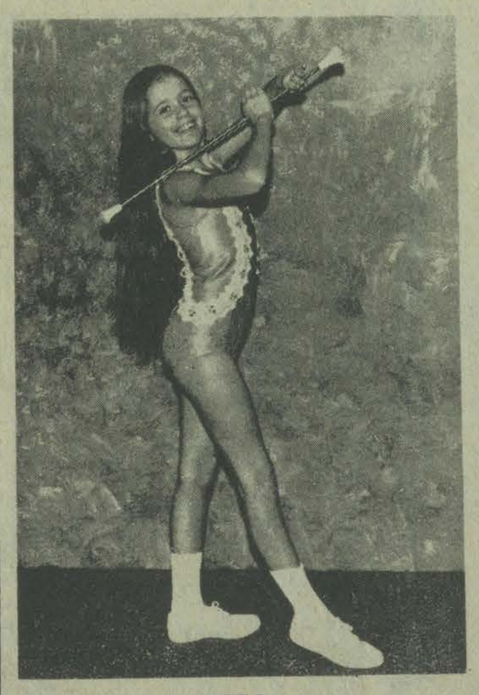

USTA
KENTUCKY STATE STRUT
JUVENILE WINNER 1974

Wed., April 24, Thurs. 25, Fri. 26
at ARCHER PARK GYM
3:00 p.m. till 7:00 p.m.

AGES 4 YEARS AND UP

GUEST TEACHERS WILL INCLUDE TAMMY NEAL OF DAYTON, OHIO 1971 GRAND NATIONAL SOLO AND TWO BATON CHAMPION.

USTA
NBTA

Obituaries

Grover Cleveland Senters

Grover Cleveland Senters, 48, of Orange Park, Fla., died April 3 in Palatka, Fla., following an apparent heart attack.

Mr. Senters was retired from the U. S. Navy after 20 year's service. He was a native of Drift, and had been a resident of Orange Park for two and a half years. He was a son of Mrs. Ethel Senters, of Betsy Layne, and the late Rev. Carl Senters.

Survivors include his widow, Pincie Inez Douglas Senters, and two daughters, Misses Verdie and Vanessa Lynn Senters, all of Orange Park; four sisters, and seven brothers.

Funeral services were held April 6 at the graveside in Jacksonville, Fla. Memory Gardens, with the Rev. Harry Varnadae, pastor of the Francis Baptist Church, officiating.

Mrs. Bossie Martin Hall

Mrs. Bossie Martin Hall, 75, former Wayland resident, died suddenly at her home in Somerset, victim of an apparent heart attack.

Born August 11, 1898, she was a daughter of the late Jackson and Rebecca Wallen Martin, and was the widow of John Hall. Mrs. Hall was a former merchant at Wayland and had been a member of the Church of Christ for 28 years.

Survivors include two sons, Glenn Hall, of Decatur, Ga., and Charles Edward Hall, of Wayland. Seven grandchildren also survive.

Funeral services were conducted at 11 a.m., Thursday, at Hall Brothers chapel by the Rev. Fisher. Burial was made in Davidson Memorial Gardens at Ivel.

Priscilla Kay Goble

Priscilla Kay Goble, 11-year-old daughter of Roger and Patricia Baker Goble, of the Lake Road near here, died Friday at U. K. Medical Center. She had been ill for the past year, but had attended Prestonsburg Elementary school where she was a fifth grade student.

Other than her parents, survivors include a brother, Ricky Lee Goble, two sisters, Marcella and Linda Carol Goble, all at home; the maternal grandmother, Mrs. Rebecca Baker, of Princeton, Ind., and the paternal grandmother, Mrs. Bessie Goble, of Prestonsburg.

Funeral services were conducted at the home at 10 a.m., Monday, by the Rev. James Sturgill. Burial was made in the Goble cemetery under direction of Floyd Funeral Home.

Ulyssess Crum

Ulyssess Crum, 57, of Lenoir, North Carolina, died April 15 at the Caldwell Memorial hospital there after several years of failing health.

A son of the late Malcolm and Hannah Crum, of Dwale, he was a retired coal miner and at the time of his death was dispatcher for the Yellow Cab Company, of Lenoir.

Survivors include his wife, Dorothy Morris Crum, of Lenoir, one son, Mike Crum, of Lenoir, and one daughter, Mrs. Collene Linke, of Chicago, Ill.; two brothers, Russell Crum, of Van Lear, and Sheridan (Bud) Crum, of Ypsilanti, Michigan, and four sisters, Georgia Porter, Belleville, Michigan, Gertrude Spriggs, Ypsilanti, Michigan, Myrtle Funk, Waldron, Michigan, and Dorothy Mae Glenn, of Columbus, Ohio.

Funeral services were conducted last Thursday at the Pendry Funeral Home chapel and burial was in Blue Ridge Memorial Garden at Lenoir, North Carolina.

Johnson Is Speaker At LPN Unit 9 Meeting

KSALPN, District 1, Unit 9, held their monthly meeting, March 28, at the Highlands Regional Medical Center. Guest speaker was Ronald Johnson, pharmacist, speaking on "Drugs Used in Hypertension." Those present were Mrs. Helen Ormerod, Miss Violet Caudill, Mrs. Bessie Dingus, Mrs. Freda Tussey, Mrs. Alta Whittaker, Mrs. Carrie Branham, Sister Jane Kaelin, Mrs. Alma Rice and Mrs. Maureen Martin.

The next meeting will be held tomorrow (Thursday) at 7 p.m. at May Lodge, Jenny Wiley State Park. This will be a business meeting. All members and non-members are urged to attend. A Dutch treat snack will be served after the meeting.

CHICAGO TO REINSTITUTE MOUNTED POLICE PATROLS

Chicago—A dozen policemen are being trained as Chicago's new Mounted Patrol Unit.

Miss Vanda L. Slone

Miss Vanda Lynne Slone, 18-year-old daughter of Mr. and Mrs. Mitchell Slone, of Pippa Passes, died last Monday, April 15, at U. K. Medical Center in Lexington, of injuries sustained in an auto accident.

Miss Slone was a member of the freshman class at Morehead State University.

In addition to the parents, she is survived by a sister, Mrs. Mitzi Green Boggs, of Indianapolis, Ind., and six brothers, Jerry, Johnnie, Roger, and Marvin Slone, all of Indianapolis, Ind., Donnie and Alfred Slone, both of Pippa Passes.

Funeral services were conducted Wednesday at 10 a.m. at the Hollybush Regular Baptist church by ministers of that church. Burial was made in the Alice Point cemetery at Pippa Passes under direction of the Casebolt-Hoskins and Cox Funeral Home.

Mrs. Oma W. Litteral

Funeral services were conducted last Thursday at 2 p.m. at the Lackey Free Will Baptist Church for Mrs. Oma W. Litteral, 67, of Marion, O., formerly of Lackey, who died Monday, April 15, in Community Hospital in Marion following a long illness. Officiating ministers were the Revs. Charles Dutton and Ellis Layne.

Born June 30, 1906, Mrs. Litteral was a daughter of the late Frank and Kate Conley Blair and was the widow of Earlie Litteral.

Survivors include two sons, Harold Litteral, of Marion, O., and Earl Litteral, of Greenfield, Ind.; five daughters, Mrs. Helen Mosley, and Mrs. Pauline Craft, both of Marion, O., Mrs. Roberta Moore and Mrs. Dorothy Heskett, both of Columbus, O., Mrs. Mary Copley, of Marengo, O.; three brothers, Paul and Delmar Blair, both of Baltimore, Md.; four sisters, Mrs. Alta Blair, of Riceville, Ky., Mrs. Malta Shelton and Mrs. Christine Davis, both of Ashland, Mrs. Dorothy Newell, of Baltimore, Md.; 31 grandchildren and 11 great-grandchildren.

Burial was made in the Miners Union cemetery at Eastern under direction of Hall Brothers Funeral Home.

Harry Lee Sparkman

Harry Lee Sparkman, 85, of Hueysville, died Thursday at Our Lady of the Way Hospital, Martin, following an extended illness.

A son of the late Logan and Mary Ann Hicks Sparkman, he was born April 1, 1889. He was a farmer and was a member of the United Baptist Church. His wife, Polly Conley Sparkman, preceded him in death.

Survivors include a sister, Mrs. Parrot Phillips, of Mousie.

Funeral services were conducted at 10 a.m., Sunday, at the Salt Lick United Baptist Church, and burial was made in the Handshoe cemetery at Quicksand under direction of Hall Brothers Funeral Home.

CHOLERA VACCINE SUPPLIES ARE SENT TO DAR ES SALAAM

NAIROBI, Kenya.—The World Health Organization has sent a sizeable consignment of cholera vaccine to Dar es Salaam, Tanzania, for distribution to guerrillas in southern Africa, informed sources in Dar es Salaam said yesterday.

The sources said the vaccine will be distributed through the Organization of African Unity's liberation committee to the Mozambique Liberation Front and the Zimbabwe African National Union in Rhodesia.

NOTICE

Roger Lee Smith, of Dry Creek, Ky. has filed application with the Floyd County Court for license to operate Smith's Drive-In and Restaurant at Estill, Ky. 4-17-3t.

Fight Cancer with a checkup and a Check
AMERICAN CANCER SOCIETY

Mrs. Shannon Gayheart

Mrs. Shannon Gayheart, 73, of Garner, died Sunday, April 14, at Riverside Hospital in Newport News, Va., victim of a heart attack.

Surviving her are three sons, Elmer Gayheart, of Newport New, Va., Richard Gayheart, of Eastern, Forrest Gayheart, of Norfolk, Va.; five daughters, Mrs. Audrey Bradley, of Hampton, Va., Mrs. Geneva Cochran, of Lake Mary FLA., Mrs. Louise Hart, of Newport News, Va., Mrs. Mary Stewart, of Hindman, Mrs. Helen Pigman, of Garner; three brothers, Norris Bailey, of Dayton, O., Artemis and Ray Bailey, both of Jackson; one sister, Mrs. Maude Haddix, also of Jackson.

Funeral services were conducted at 11 a.m., Wednesday, at the New Home Regular Baptist Church by the Revs. I. D. Back and Banner Manns. Burial was made in the family cemetery at Garner under direction of Casebolt-Hoskins and Cox Funeral Home.

Silver (Buster) Jones

Victim of an apparent heart attack, Silver (Buster) Jones, 49, of East McDowell, died last Wednesday at McDowell Appalachian Regional Hospital.

A son of the late James and Emma Jarrell Jones, he was born April 24, 1924, and was a miner.

Surviving are his widow, Mrs. Margaret Lambert Jones; a son, Douglas Jones, and a daughter, Mrs. Bobby Ann Slone, both of East McDowell; three brothers, Fred, Rudolph, and Jimmy Jones, all of East McDowell; four sisters, Mrs. Gorment Hamilton, Mrs. Jennie Alley, Miss Jacqueline Jones, all of East McDowell, Mrs. Marie Sammons, of Martin, and two grandchildren.

Funeral services were conducted Friday at the residence with ministers of the Primitive Baptist Church officiating. Burial was made in the Alley cemetery at East McDowell under direction of Hall Brothers Funeral Home.

Calls Horse Racing 'Beautiful Sport'

Louisville, Ky.—"And they're off." That familiar call at the beginning of the Kentucky Derby are words that have made veteran track announcer Chic Anderson famous.

Anderson, a native of Evansville, Ind., began calling throughbred races as a sports director for an Evansville television station.

After becoming known to race track officials across the nation, he quit television and became a free-lance track announcer, contracting with such tracks as Oaklawn, in Hot Springs, Ark.; Rockingham, in Salem, N. H.; Keeneland and of course, Churchill Downs.

The 100th runing of the Kentucky Derby will be Anderson's 15th year as track announcer. He has also been calling horse races for CBS for six years.

Anderson is a man with an amazing memory. In a course of one racing day he will memorize 85 to 90 horses. He said that it was not really as hard as one would think.

"I just memorize the colors of the jockeys' silks, and associate them with the horses' names.

There is a possibility that Anderson may be calling two Kentucky Derbies this year. Because of the large number of entrants, the race may have to be divided into two races. Anderson said that a split Kentucky Derby "is a very distinct possibility. I'd rather call two Derbies than one with 28 horses.

Anderson has called many races in his lifetime, but he felt Secretariat, in the Belmont Stakes, was his most exciting because it meant winning the Triple Crown. "I really didn't think Secretariat would win the Derby, but after I saw him, I became one of his strongest supporters."

Secretariat's winning the Triple Crown has contributed to the popularity of thoroughbred racing, according to Anderson who said, "I believe in the star aspect in any sport. Stars bring more fans, and Secretariat is the biggest superstar of all time."

Anderson said he enjoys his occupation, but, he also enjoys horse racing.

"I think horse racing is a beautiful sport. The true horse racing fan doesn't come to the races just to bet money. He comes because he enjoys horse racing."

At any rate, Anderson feels that as long as he can see through his binoculars and can memorize the horses, he is going to be calling thoroughbred races for years to come.

In Memoriam

GREGORY SCOTT LeMASTER

I cannot write a poem
For words could never describe
The little boy whom I lost
As such a very small child.

I had him a birthday party
In April of '73
With cake, trimmings, decoration and all,
But now I know he's in heaven
With other little angels
Having the biggest birthday party of all.
And I know Jesus has used my little Scottie
To decorate heaven and all its beautiful walls.

Deep in my heart and in my arms
I hold him close to me still
And when I pray he runs to the
Gates of heaven to meet me
And his presence and nearness are so real.

The day is coming soon I know
When the heavenly doors shall open wide
I'll see Jesus holding my baby
And hear my Scottie sigh!
"Now mommy you won't ever have to cry."

For you're with me and Jesus
Where no more death, nor pain,
Now tears shall ever come
"Gee, Mommy I've missed you
And glad you finally made it home."

So I'm going to keep looking up to Jesus,
And very soon I'll made that final home-run
To stroll all over heaven hand in hand with my Savior
And my wonderful, wonderful little son.

Written in memory of Gregory Scott Lemaster, son of John and Judith Martin Lemaster, who went to be with Jesus May 15, 1973, by his mother, Judith Martin Lemaster.

JOHN LeMASTER
Box 22
Martin, Ky.

1t.

Other States Help With Stamp Drive

Response to the Prestonsburg Junior Woman's Club's drive to collect S&H Green Stamps in an effort to obtain a kidney dialysis machine has not been confined to this area. Stamps have been received from as far away as Jacksonville, Fla. and Detroit, Mich. Many books of stamps from Michigan have been sent by former Floyd countians and residents of other parts of Eastern Kentucky who now reside in Michigan.

Mrs. Harold Cooley, president of the club, recently received a call from the Detroit Free Press concerning the drive.

Mrs. Cooley said this week that stamps may be mailed to her in Prestonsburg or left at any hospital or doctor's office in the county.

The dialysis machine will be used at Highlands Regional Medical Center near here, and though at this time the count lags behind actual stamps received, the drive is known to be at the halfway mark at least.

Times Want Ads Get Results!

HEW Supplants OEO as Agency Backing Health Program Here

Comprehensive Health Care, Incorporated, has been officially recognized as a part of the Department of Health, Education, and Welfare rather than the Office of Economic Opportunity, according to Quentin D. Allen, program director.

Gone with the OEO status is the prospect of a countywide program such as that conducted by the first Comprehensive Health Care program. The current program is confined to small areas.

"While we are tied to small area, our concerns are not as broad but go much deeper into the execution of area health plans. We are not so much an employment agency, such as the first Comprehensive Health Care, but a complete care-giver," Allen said.

Our role is locating primary health care clinics in areas of the greatest need and where the chances of success are greatest. For those reasons, the Comprehensive Health Care, Incorporated, Board of Directors on April 11, chose the areas of Wheelwright and Salyersville as the sites of primary clinics in this region, Allen stated.

While Allen confessed he was at a loss to describe what the first Comprehensive Health Care considered its primary functions, he volunteered to describe the services of the present Comprehensive Health Care's present hopes and aspirations as providing:

(1) Physician services with expanded patient treatment and services through team medicine via physician assistants, nurse practitioners, registered nurses, licensed practical nurses and clinic health aides.

(2)Physical examinations in order to discover physical weaknesses which may erupt into life-threatening disease processes.

(3)Coordinated patient referrals in order that patients attain specialist care with the least trouble. Patients with long-standing physician-patient relationships will be encouraged to continue such relationships. It is hoped that a suitable transportation system will be worked out to stimulate established patient-physician relationships, and a panel of interested citizens will be formed to insure such relationships.

(4) Intermediate emergency services, thus the relief of area hospital emergency rooms may be envisioned. This will reduce the number of non-emergencies and, at the same time, expedite the delivery of true emergencies to appropriate hospital emergency rooms.

(5) A center of services in the areas of home care, outreach services, rehabilitation, nutrition, geriatrics, planned parenthood, mental health, and other services, either by initiating such services or contracting with the responsible regional party, such as Mountain Comprehensive Care, for mental health services and others. An intake and referral service will be initiated on an experimental basis as an aid to human resource agencies.

(6) Uniform medical records will be kept as part of coordinating outreach care from the home to the area's clinical services and back to follow-up care. Clinic health aides will be employed from each area as part of a comprehensive home care plan.

Allen said the proposed program does not in any sense compete with the established physicians of the region but merely extends services into areas not now adequately covered. He said the program will be a "discovery" work, reaching out to new patients. The program will be an entryway for patients into the complex world of health and medical care, and area physicians of all types will be fully utilized in an appropriate manner by the new program, he added.

Senior Citizen's Minibus Makes First Run Friday

Last Friday, the new minibus, recently purchased by the George P. Archer Senior Citizens Center, made its first run throughout the county, providing free transportation for all those interested in attending the center. A number of country residents took advantage of this service and participated in the day's activities. They included Mrs. Jemina Shumate, Mrs. Verna Hall, Mrs. Mary E. Wilson, Mrs. Hazel Crisp, Mrs. Lora McKnight, all of Bypro; Mr. and Mrs. Hugh Rowland, Mrs. Nora Martin, Langley; Mrs. Grace Stanley, Mrs. Grace Burke, Norman Hicks, all of Prestonsburg, and Mrs. Rebecca Burchett, of Betsy Layne.

Hymns were sung and plans were made by the participants for a covered dish dinner scheduled for Friday.

Center Director Glenda Hall commented on the enjoyable session Friday and the tremendous energy displayed by participants. She said instead of referring to participants as senior citizens, it might be more appropriate to refer to "older adults" since, Miss Hall said, "we all continue to grow and to learn no matter if we are seven or 70."

The center also offers a Telephone Reassurance Line for those older Floyd countians who are home-bound and such residents are called everyday at the same time to make sure they are doing alright or if they have any special needs. Anyone interested in this free service or in attending the center may call 886-8386 in Prestonsburg.

Fight Leukemia

More and more normal living is being won for leukemia patients by better drugs and improved methods of treatment.

Invitation to Bid

Insurance on Medical Van: $500,000.00 - $1,000,000.00 Liability, Comp. and Collision, $750.00 Ded. Cost of Van, $40,000.00. Bids must be in by April 30, 1974.

Submit Bids To: Big Sandy Regional Family Planning Program, Prestonsburg Community College, Building "A," Prestonsburg, Kentucky 41653.

YOUR Independent Insurance AGENT SERVES YOU FIRST
Snodgrass Insurance Agency, Inc.
P.O. Box 187
Allen, Kentucky 41601
"Dependable Since 1906"
Personal and Business Insurance For All Your Needs, Including:
AUTOMOBILE
FIRE
HOMEOWNERS
CASUALTY
WORKMEN'S COMPENSATION
PLATE GLASS
MOBILE HOMES
MOTOR HOMES & CAMPERS
MOTORCYCLES & MINIBIKES
BOATS & OTHER MARINE
BONDS
LIFE
BEFORE YOU BUY, PHONE 874-9246

CUSHION VINYL FLOOR COVERING
$2.89 Linear Foot
Price Good On Display Merchandise Only.
S&T STORES image 3400-M DELUXE WALL-TRIM LATEX MEDIUM TONE BASE
Reg. $10.25 Gal.
Save $3.00 $7.25
SANDY VALLEY HARDWARE CO.
Phone 874-9150
Allen, Ky.
S&T STORE

HOMEOWNERS—NEED MONEY?
Consolidate Your Bills Into One Convenient Payment
WITH A . . . 2nd MORTGAGE LOAN
Your home does not have to be paid for
Plan to buy a home? Why not assume a 1st mtg. and SAVE $1,000's! Get cash for equity PLUS a consolidation loan. Purchase funds available. WE BUY MORTGAGES! Commercial To $1,000,000.00.
Name
Address
City
Phone
Prestonsburg Tel. No. 886-6187
Pikeville Exchange, 432-5507
Location—307 Hopkins Building
P.O. Box 161
Main Street Station
Pikeville, Kentucky 41501
KERMIT FULLER ASSOCIATES
"A Financial Service Agency"

You'll Find All 4 Of These Famous Brands Of Cycles Under One Roof
At
THE COOPER
THE Indians
MONTESA
Mountain Cycle Shop
Rt. 23 By Pass Hager Hill

Thomarr-Compton Vows Said

On the afternoon of March 17 at 3 o'clock Miss Jan M. Thomarr and Jackkell P. Compton were united in marriage at the Flatts Baptist Church in Benton, Illinois. Rev. Adolph Zwengel performed the double-ring ceremony.

The bride is the daughter of Mr. A. C. Thomarr of Benton, and the groom is the son of Mr. and Mrs. Pete Compton, of Sesser, Ill., formerly of Price, Ky.

The bride, escorted to the altar and given in marriage by her father, wore a formal floor-length wedding gown of pearl encrusted sheer organza and imported chantilly lace over white rayon satin. The fitted empire bodice was in pearl-encrusted lace, and string pearls encircled neckline and cuffs of the bishop sleeves. The cathedral-length veil of imported bridal illusion was secured to a pearl-encrusted capulet. The veil was edged with a narrow band of imported chantilly lace with appliques of lace roses held with pearls. She carried a bouquet of daisies, bird of paradise and baby's breath.

Mrs. Rhea Compton attended the bride as bridesmaid. Blake Compton was groomsmen. Ushers were Mike Conley and David Burlison.

Following the ceremony, a reception was held at the home of Mr. and Mrs. Blake Compton. Guests were served by Mrs. Katherine Thomarr and Mrs. Alice Mae Conley.

After a wedding trip to Kentucky, the couple is residing at Sesser.

Commissioner Butler Reviews Aid for Tornado Damaged

By WENDELL P. BUTLER
Commissioner of Agriculture

Most of the emergency needs of the families whose homes were destroyed by the tornadoes have been filled, and the task ahead is to help them rebuild or repair the property that was damaged or destroyed.

As is evident by a visit to the striken area, or by news reports, it will be many months before the damage is repaird and the scars removed from the countryside. Needless to say, the property losses which families have suffered are tremendous, and replacement costs are going to be a terrific burden on those hit by the storm.

As I look at the losses sustained by the many families in the disaster areas, I am grateful for the help that is made available in emergencies such as this. Thousands and thousands of Kentuckians have not only given money and materials, but have also worked as volunteers to assist in repair work and in clean up operations.

As soon as word of the disaster was reported, the State Department of Agriculture—like many other agencies, went into action. The Division of Food Distribution, which is responsible for emergency food relief, started moving food to feeding stations as well as to individuals households on emergency orders.

The Division provided food for over 100,000 meals during the first week of the disaster. This does not include food given to individual households.

Division of Livestock Sanitation inspectors assisted with the removal and disposal of animals injured or killed by the tornadoes. Animals that could not be picked up by rendering companies were burned or buried through the assistance of Bureau of Highway equipment.

Personnel from other departmental divisions also assisted those directly involved in relief work. As I look at the assistance which the Department was able to provide, I am grateful that our government is organized so that help can be given to individual citizens whenever a disaster strikes.

Massachusetts adopted the first state minimum wage act for women and minors in 1912.

OBSERVES 92ND BIRTHDAY

T. B. Connors, of Estill, celebrated his 92 birthday, April 3, at his home. Two daughters, Mrs. Laura Mathis and son Mike, of Cincinnati, Ohio and Mr. and Mrs. Henry Hellman, of Estill, a granddaughter and family, of Mr. and Mrs. Lee Sumpter and son, Sammy, a host of friends and neighbors called to wish him well. His son, Ballard Connors, of Dayton, Ohio, could not attend because of illness. He also received many cards and presents.

Daniels Ambulance Service
Garrett, Ky.
Phone 358-4828
Oxygen-equipped, 24-hour service.

Are You a Safe Driver?

Do you have a good driving record?
Do you feel that you are paying too much for your auto insurance?
If you can give a "Yes" answer to these questions, perhaps you should check with

ROY RAMEY
Commonwealth Life Insurance Co.
Phone 886-6861, Box 669,
24B Richmond Plaza, Prestonsburg, Ky. 41653

SHOP LITTLE BEAR . . .
HELP YOURSELF TO A KING-SIZE PORTION OF OUR FOOD SAVINGS

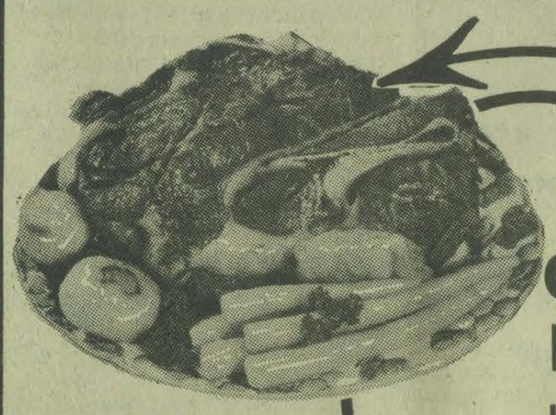

Swift's Pro-Ten **CHUCK ROAST** Lb. 89¢
Wardrup's PURE PORK **SAUSAGE** 2-Lb. Roll $1.69
Fischer's Whole or Half-Roll **BOLOGNA** Lb. 69¢
Edwards' **FRANKS** 2-Lb. Pkg. $1.79
Fresh Boston Butt Style **PORK ROAST** Lb. 69¢
Swift's Pro-Ten **SIRLOIN STEAK** Lb. $1.29

FRESH **CHICKEN BREASTS** Lb. 69¢
Swift's Premium **MEAT FRANKS** 12-Oz. Pkg. 59¢

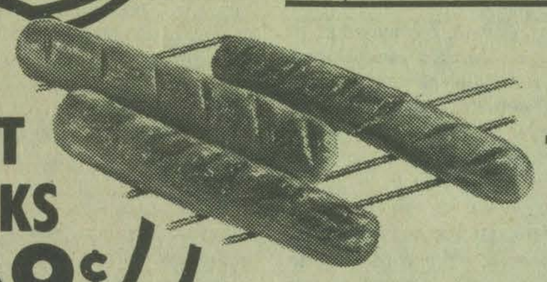

Showboat **SPAGHETTI WITH TOMATO SAUCE & CHEESE** 5 14-Oz. Cans $1.00
Armour's **TREET** 12-Oz. Can 89¢
Just Rite **HOT DOG SAUCE** 4 10½-Oz. Cans $1
Showboat **PORK 'n BEANS** 4 14½-Oz. Cans $1.00
Argo **PEACHES** 2 29-Oz. Cans 79¢

Del Monte Unsweetened **GRAPEFRUIT JUICE** 46-Oz. Can 49¢
Smucker's Pure **GRAPE JAM** 18-Oz. Jar 59¢
Coffee-Mate **NON-DAIRY CREAMER** 22-Oz. Jar $1.29
Sunshine **HI-HO CRACKERS** 1-Lb. Box 55¢
Sunshine **HYDROX COOKIES** 1-Lb. Box 59¢
Sunshine **CHEEZ-ITS CRACKERS** 10-Oz. Box 45¢
Morton House **BEEF STEW** 24-Oz. Can 79¢
Bluebird Imitation **VIENNA SAUSAGE** ENDS & PIECES 6 3½-Oz. Cans $1.00
MOP & GLO 32-Oz. Bottle $1.19
Dad's **ROOT BEER** ½ gal. 59¢
Borden's **INSTANT COFFEE** 3 4-Oz. Jars $1.00
Fireside **CRACKERS** 2 1-Lb. Boxes 79¢
Sta-Puf **FABRIC SOFTENER** gal. 79¢
Punch **DETERGENT** Giant Size 69¢

LITTLE BEAR MARKET
Phone 874-2290 Allen, Ky.
HOURS: Mon.-Sat., 8 a.m.-8 p.m.; Sun., 10 a.m.-8 p.m.

Fashion Career
Like To Own A Dress Shop?
All Name Brand Ladies Wear
FACTORY FRESH LATEST STYLE
Your Customers Save Up To 50%
COMPLETE INVENTORY
BEAUTIFUL REDWOOD FIXTURES
COMPLETE TRAINING PROGRAM
VISIT OUR STORES
TALK TO OUR OWNERS
Very High Earnings
Investment — $12,500.
OTHER CHOICE AREAS AVAILABLE
Call Collect Mr. Todd 904-396-1707
Or Write:
HY-STYLE SHOPPE
P. O. Box 26009
Jacksonville, Florida 32218

Sunny days are here again.

Celebrate the return of Spring.
We have a new Bug with a metallic-gold finish brighter than buttercups or the hearts of daisies.
It has a sunroof to let in the sunshine and the scent of a greening world.
There's a touch of the wild in its leatherette corduroy upholstery.
And a touch of the wind in its racing type wheels.
For the touch of your hands, there's a covered steering wheel and special sunburst shift knobs.
The Sun Bug — it's carefree as a May morning.
And it doesn't eat gas.
We've only made a few of these golden cars.
If you don't buy one now you may never get another chance for a place in the sun.
THE SUN BUG LIMITED EDITION

PORSCHE AUDI
VANCE VOLKSWAGEN, INC.
Route 23 North • Phone 886-3849

4-H'ers Finish in Top Five

From left, Teresa Huff, Ann Flanery, Lance Blackburn, Lara Hopkins, Jeff Martin.

Five 4-H Club members from Floyd county finished in the top five in projects at the state record judging held recently at the University of Kentucky. Teresa Huff was third in the safety project, Jeff Martin third in poultry, Lara Hopkins fifth in home economics, Lance Blackburn fourth in conservation and Ann Flanery fifth in citizenship.

Tennessee game and fish biologists have experimented with stake beds as a method of improving crappie fishing. The beds are variations on the old method of sinking brush piles over which crappie schools will congregate. The stakes are sawmill strips that are driven into the bottom. Slate studies showed fishing over the beds produced 6.6 crappies per hour versus 1.8 per hour fishing elsewhere.

REVIVAL BEGIN CONDUCTED AT W'WRIGHT CHURCH OF GOD

A revival meeting is now in progress at the Wheelwright Church of God with the evangelist, Rev. Jim Powell in charge of services which begin at 7 each evening. The pastor, Rev. Darrell R. Jones, said that everyone is welcome to attend.

Managed fish propagation originated in China about 2500 years ago.—SPORTS AFIELD

FOR PEOPLE WHO DON'T KEEP BANKER'S HOURS!

For your convenience our Drive-In Windows are open

. . . Till 6:30 p.m.

Mondays and Fridays

THE BANK JOSEPHINE BJ 1891

The BANK JOSEPHINE

PRESTONSBURG, KENTUCKY Member F.D.I.C.

NOW IN PRESTONSBURG

√IN CHURCH
√IN THE OFFICE
√IN CROWDS
√AT HOME
√AT A DISTANCE
√TV and RADIO

WHY BE DEAF?

We have a permanent office in Prestonsburg to serve you at all times. No need to drive 100 miles or wait 30 days for your service. WE DO IT NOW.

TOLL FREE NUMBERS:

Pikeville: Call 437-9585

Paintsville: Call 789-1978

EAST KENTUCKY HEARING AID SERVICE

2 North Arnold Ave.
Phone 886-8928, Prestonsburg

MAICO

FREE ELECTRONIC HEARING TEST

•

FREE SERVICE ON ALL MAKES

Register for a FREE HEARING AID to be given away at a later date . . . also, other free gifts for the hard of hearing during Open House.

FOR HARD OF HEARING ONLY

You May Register For Yourself or a Friend.

NAME _____

ADDRESS _____ PHONE _____

CITY _____ COUNTY _____

Sports Roundup

By C. "OLLIE" ROBINSON

High school baseball slowed down quite a bit during the past week, with only a few scattered games being played. This was due to the KEA meeting as well as the annual meeting of the delegates of the Kentucky High School Athletic Association to propose and make changes in all high school sports.

However, Allen Central won over Prestonsburg by a score of 5 to 2. Coach Setser had several seniors off the squad that day on their annual senior trip. In the game Freshman Rick Pack limited the Blackcats to only two runs on five hits. Roger Shepherd started for the Blackcats, but ran into an arm problem and was relieved by Greg Hall in the third inning. Tommy Murphey was the hitting star for Allen Central as he connected for two home runs, each time with a man on base.

Coach Steve Halbert and the Rebels picked up wins Nos. 3 and 4 in close games over the Wheelwright Trojans by scores of 3 to 2 and 9 to 8. In the first game Jeff Riley pitched a four-hitter for the Trojans, but Allen Central scored on runs in the first inning when Marty Spurlock hit a two-run homer. Jim Patton started for the Rebels and received the win but needed relief help from Don Hansford. Acie Shepherd did the catching. Allen Central had three runs on four hits; Wheelwright, two runs on six hits.

In the second game Allen Central outslugged the Trojans by a score of 9 to 8. Randy Osborne started and was relieved by Henry Shepherd; however, Don Hansford came in to relieve Shepherd and got credit for the win, his second of the season. Mike Howard did the catching for the Rebels while Osborne was charged with the loss. Ricky Pack had a double and triple while Acie Shepherd connected for two doubles. On Monday, the Prestonsburg Blackcats picked up their sixth win as they defeated Pikeville, 7 to 2. Mike Dixon started and picked up the win. David Shepherd came in late in the game and picked up the save. Dell Jaggers did the catching. Keith Stratton was the starter and loser for Pikeville. Kippy McNally connected for a home run in the game. Mike Meade, Greg Dixon and David Shepherd each had doubles for the Cats.

Allen Central's Rebels won their fifth straight game in their defeat of Knott County, 4 to 0. Rick Pack was the winner, Acie Shepherd did the catching.

The Betsy Layne nine won their third game of the season, defeating Wheelwright, 9 to 5. Billy Osborne was the winner and Dwayne Akers did the catching for the Bobcats.

District Baseball Standings

Allen Central, 5-0
McDowell, 4-0
Prestonsburg, 6-2
Betsy Layne, 3-2
Wheelwright, 0-6

BASEBALL SCHEDULE

Wednesday, April 24—Allen Central at Johnson Central (doubleheader), Prestonsburg at Hindman, West Carter at Louisa, Salyersville at Paintsville, Wheelwright vs. Virgie, 3:30 p.m.

Thursday, April 25—Knott county vs. Allen Central at Wayland, Prestonsburg vs. Betsy Layne, Louisa at Boyd County, Mullins at Paintsville.

Friday, April 26—Allen Central vs. McDowell at Drift, Louisa vs. Prestonsburg (doubleheader), Paintsville at East Carter, Wheelwright vs. Betsy Layne.

Saturday, April 27—Wheelwright vs. Prestonsburg, doubleheader at 1 p.m., Paintsville at Raceland, doubleheader.

OTHER SPORTS

At a recent organizational meeting of the Pretonsburg Little League, Bill Wells was elected president; Darrell Blankenship, vice-president, and Ersel Ray Wilcox, secretary-treasurer. All boys in and around Prestonsburg who wish to play Little League Baseball should attend a meeting at Archer Park, May 4, at 5:30 p.m. Parents with children wanting to participate in Little League Baseball are also requested to attend.

Coach Eddie Radjunas' Prestonsburg golf team won their fifth straight meet without a loss as they defeated the Paintsville team by a score of 167 to 157. The defending regional champions in golf have a long way to go this year for a repeat. Although losing three of four golfers from last year's championship team, Coach Radjunas is very optimistic. In the Prestonsburg-Paintsville game Larry Brown carded a 38, Gary Brown and Phillip Green, a 39 each, and Jim Bill Frazier had a 41. Frazier is the lone returnee from last year. Joining him this year are Phillip Green, Larry and Gary Brown, John McCauley, Glenn Franko, Dan Branham, Hansel Cooley, Tim Cooley and Gary Crisp. At present, the gold team is undefeated in medal play with five wins under their belts. "Overall, I feel we have a better team this year, but we haven't captured the regional trophy yet," Radjunas said. His golfers have a few hurdles to overcome in the next two weeks. May 2, they play in the Ashland Invitational Tournament at the Ponderosa Golf Club in Ashland. This will be a preview to the regional; 14 teams are going to compete. Then, May 3, they will play in our Sandy Valley Conference Tournament also at Ponderosa Golf Club. Finally, on May 13, the regional at Paintsville Country Club.

The semi-pro baseball team of Drift has entered the Pike County League and will open the season this Sunday at Drift. They will face Johns Creek in the season-opener.

TRACK TEAM READY

With two meets cancelled because of inclement weather, the P.H.S. track team is ready to run. Fielding a team of mostly sophomores and juniors the thinclads are in a rebuilding era. The strong events this year should be the discus, high jump and 880 relay team. Steve Campbell, a junior, should improve over his third place finish in last year's regional in the discus. The high jump should field a regional winner in Dennis Walker (he has jumped 6'0"). The 880-yard relay team, Leo Whitt, Danny Layne, Harry Burchett and Ellis Castle, have turned in some impressive times thus far. Danny Bingham should do well in the hurdles, along with Dave Harrington. David Flannery is in the triple jump and 440. Kermit Joseph and Gary Burns are showing promise in the 880. Joey Hyden and John Layne are doing the shot put. The 100 and 220-yard dashes are run by Danny Layne, Harry Burchett and Leo Whitt. The distance runners are Captain Hook, Gary Dotson, Kenny crisp and Gene Henson. The mile relay team is composed of Gene Henson, Doug Hicks, Jim Yates and Captain Hook. Over all, the track team should do well this year and gain much experience by regional time, May 17.

Opinions From the Office Of the Attorney General

Among opinions released this week from the office of Atty. Gen. Ed W. Hancock were the following:

According to Asst. Atty. Gen. Charles W. Runyan, if a nonresident witness is summoned to testify for the state in a felony case he should receive 10 cents per mile travel expenses and $5 for each day he is required to travel and attend as a witness. He should also be paid for other necessary expenses. The information was requested by W. F. Shafar, supervisor, County Fiscal Section, Executive Department for Finance and Administration.

Asst. Atty. Gen. Carl Miller said that a university may not receive bids on its group life insurance program from a company in which a member of the board of trustees is a stockholder or corporate officer. The opinion was issued in response to a question submitted by John D. Darsie Jr., special council, University of Kentucky.

This was the opinion of Asst. Atty. Gen. Mary Ann Delaney. She pointed out that this could be done only if the county clerk appointed the nonresident as a deputy. The question was asked by Leamon Perry, Honeybee.

The Women's Bureau was established in the Department of Labor by an act of Congress in 1920.

→ TIMES WANT ADS GET RESULTS! ←

TRAIN TO BE A

LIVESTOCK BUYER

HIGH PAYING OPPORTUNITIES

Learn to buy cattle, hogs and sheep. We prefer to train men with livestock experience. For local interview.

CALL TOLL-FREE: 1-800-821-7482
8 a.m.—5 p.m., Monday thru Friday

NATIONAL MEAT PACKERS TRAINING
3435 Broadway, Kansas City, Mo. 64111

• APPROVED FOR VETERANS TRAINING •

100% GUARANTEED *

We're more than a lot of used cars.

* (The dealer guarantees 100 percent to repair or replace the engine - transmission - brake system - rear axle - front axle assemblies - electrical system for 30 days or 1000 miles, whichever comes first)

1972 AUDI 100LS 2-DOOR. 4-speed transmission, radio and heater. One owner. Low mileage.

1971 CHEVROLET ½-TON PICKUP. Fleetside, 6-cylinder engine, power steering, green.

1973 AUDI G.L. SERIES 4-DOOR. Automatic transmission, tinted glass, radio and heater, white sidewall tires, yellow with black vinyl top.

1973 VOLKSWAGEN THING 4-DOOR CONVERTIBLE. Goes anywhere, does anything. Yellow with black top.

1969 VOLKSWAGEN BUG 2-DOOR. Radio and heater, 4-speed transmission, beige.

1971 FORD PINTO 2-DOOR SEDAN. Radio and heater, 3-speed transmission, blue.

1972 PORSCHE 911T 2-DOOR COUPE. Radio and heater, 5-speed transmission, heavy duty suspension. One owner.

1970 VOLKSWAGEN BUG. 2-DOOR. Radio and heater, automatic transmission, beige.

1969 PONTIAC GTO 2-DOOR COUPE. Radio and heater, power brakes, power steering, automatic transmission. Green.

We Have G.M.A.C. Financing and M.I.C. Insurance.

VANCE VOLKSWAGEN
INCORPORATED

Let These Salesmen Help You:
PALMER G. VANCE,
BERT H. McFADDIN
TED HICKS

AUTHORIZED DEALER

Phone 886-3849
Rt. 23, North
Prestonsburg

Spring has finally sprung . . The sun is out, redbuds are in full bloom and the fish are hitting like mad. Now is the time to stop by Hall Marine & Mobile Homes Sales on South Lake Drive and pick out that new boat, motor and trailer. For fishing, skiing or boating, you'll find the rigs just-right for each, and at prices you can afford. Shop early while you can pick your choice of colors and sizes.

HALL

MARINE AND MOBILE HOME SALES

OPEN TILL 6 P.M.
SEVEN DAYS A WEEK.

Phone 886-2776
So. Lake Drive Prestonsburg

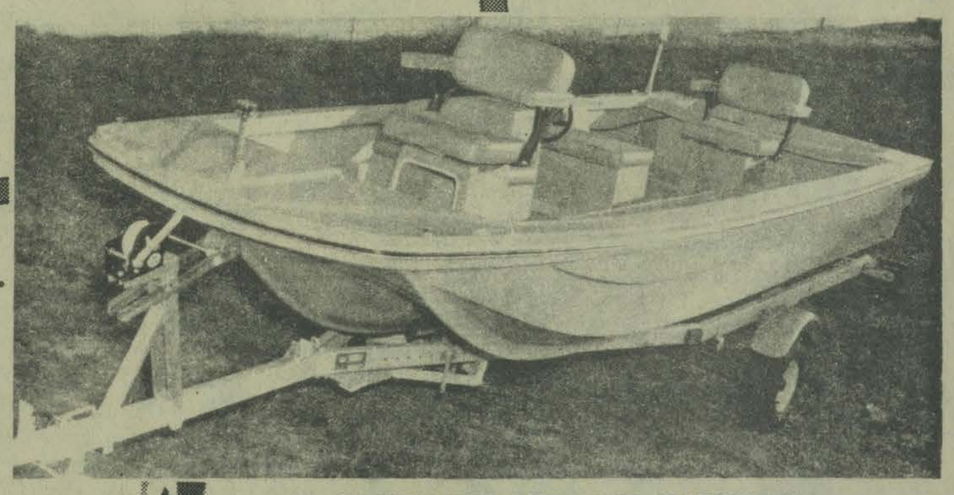

HALL'S . . . FOR FUN AFLOAT IN '74!

BASSMASTER BSM 16-FT. BASSBOAT

Dealer for World Famous EVINRUDE MOTORS

13 Horsepower Ratings . . 4 through 135-H.P.

STARDUST HOUSEBOATS

RIVIERA PONTOONS

15- AND 16-FOOT FISHING BOATS By Bassmaster & Cobia

RUNABOUTS & CRUISERS By Cobia

IGA Jet Journey TO THE STARS

It's The Election Of The Year

Vote Each Time You Shop!

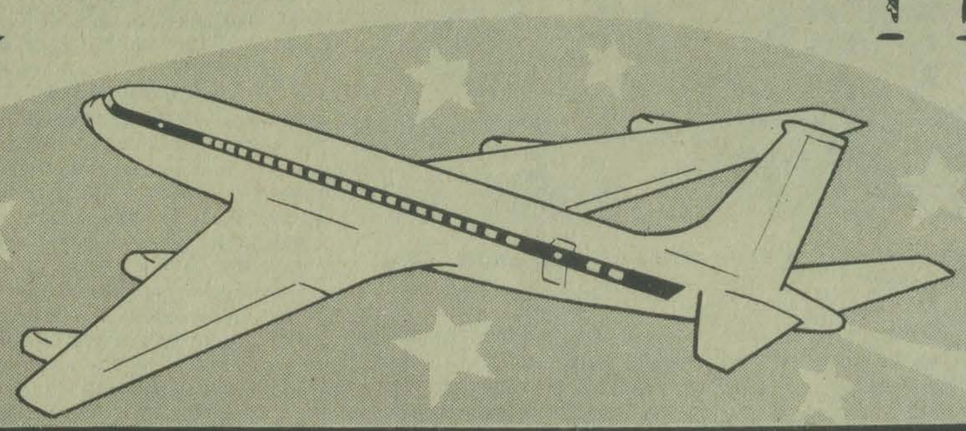

We Reserve The Right To Limit All Quantities

TableRite
Whole Fryers
USDA Grade A
39¢ lb.

CUT-UP FRYERS lb. 43¢

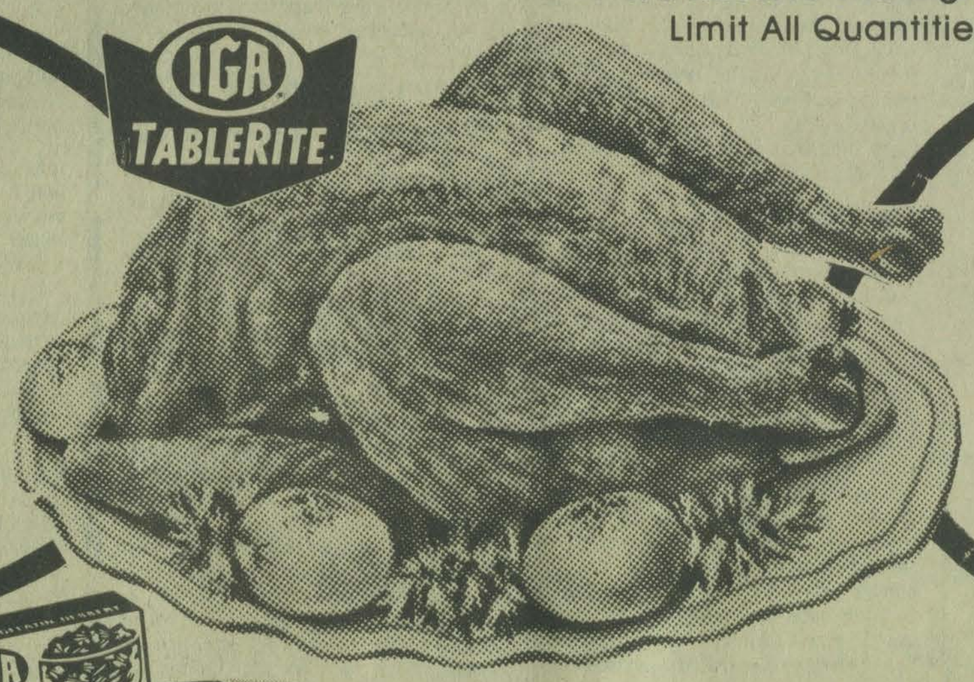

Golden Finger
Carrots
15¢ 16-oz. cello. pkg.

SPECIALLY PRICED

Non-Dairy Coffee Creamer **Coffee Mate**	11-oz. jar	69¢
Chef Boy ArDee **Beef-O-Ghetti or Mini Ravioli**	15-oz. can	38¢
Spicy Brown **Gulden Mustard**	8-oz. bottle	17¢
IGA Buttermilk **Pancake Mix**	2-lb. pkg.	43¢
Borden Country Store **Instant Potatoes**	16-oz. pkg.	55¢
Krey **Potted Meat**	3-oz. can	6 for $1
Krey **Vienna Sausage**	4-oz. can	3 for $1
Heinz Genuine **Dill Pickles**	48-oz. bottle	79¢

IGA
6-popular flavors
Gelatin Dessert
3-oz. pkg. **6 for 39¢**

IGA
5-popular flavors
Fruit Drinks
Mix or Match **4 for $1** 46-oz. can

IGA
Old Style or Buttermilk
Biscuits
10 ct. tubes 6 pak **59¢**

TableRite Vanilla
Ice Cream
gallon carton **1.29**

WE HAVE ICE-COLD WATERMELON.

Crisp Green **Table Fresh Cabbage**	lb.	10¢
Large **Bell Peppers**	each	15¢

SPECIALLY PRICED

Underwood – 3 Varieties **Sardines**	3½-oz. can	35¢
Thank You **Apple Pie Filling**	20-oz. can	45¢
Heinz – 4 Varieties **Barbecue Sauce**	16-oz. bottle	35¢
Purina Puppy Chow	25 lb. bag	3.99
Wisk Liquid **Laundry Detergent**	12¢ Off Label 64-oz. bottle	1.49
Downy **Fabric Softener**	King Size 64-oz. bottle	1.29

IGA
choice of 5-varieties
Hamburger Dinners
7-oz. pkg. **39¢**

School Day Gold Whole Kernel **Corn** / Hart Sweet **Peas**
16-oz. can / 17-oz. can
6 for $1

minimum purchase may be required

Hamburger or Hot Dog
TableTreat Buns
8 pak. pkg. **2 for 69¢**

DEPENDABLE MEATS

Swift's
Canned Ham
5 lbs. **$6.99**

Fisher **All Meat Wieners**	12-oz. pkg.	59¢
TableRite **Canned Ham**	8-lb. can	10.49
Fisher **Mellwood Bacon**	1-lb. pkg.	99¢

Red-Eye
VIRGINIA
Country Hams
lb. **$1.49**

FROZEN FOOD BUYS

Stouffer's **Garlic Bread**	10-oz. pkg.	59¢
Choice of 3 Varieties **Stouffer's Dinners**	11-12 oz. pkg.	49¢
Stouffer's **Broccoli au Gratin**	10-oz. pkg.	59¢
Seapak Breaded **Fantail Shrimp**	16-oz. pkg.	1.89
Seapak **Fried Clams**	7-oz. pkg.	69¢
Minute Maid **Orange Juice**	6-oz. can	4 for $1

FRESH DAIRY FOODS

Chef's Delight **Cheese Spread**	32-oz. loaf	99¢
Peanut Butter Or Chocolate Chip **Pillsbury Cookies**	14-16-oz. tube	69¢

TASTY BAKERY SPECIALS

TableTreat – 4 Varieties **Layer Cakes**	20-oz. pkg.	69¢

IGA Egg
Noodles
All Styles **39¢** 12-oz. pkg.

Shasta All Flavors
Soft Drinks
Regular or Diet
28-oz. bottle **4 for 89¢**

COKE
6 cans **79¢**