

## Clinic Work Here Slated This Year

### Court House Happenings

## \$500,000 Building Viewed by Group Of Eight Doctors

#### SUITS FILED

Randall Wright vs. B & B Engineers, Inc. Clinton Williams vs. Lola Williams. W. C. Burgess vs. Phil Hamilton. Florence Hackworth vs. William Lloyd Hackworth. Chester Borycki vs. Catherine Litwa Borycki. Estill Martin vs. Lawrence Hale, Jailer. Thelma Allen vs. McHenry Allen. Mary Ann Endicott Stamper vs. Donnie Jean Endicott, et al. Morgan Resner vs. Robert Barnett, et al. d-b-a. Thomas E. Rane, active commissioner, et al vs. Billie Spradlin, et al. Gary Dean Tackett, et al vs. William Power. Maxine Courtney vs. Paul Raymond Courtney.

#### MARRIAGE LICENSES

Jerome Francis Conway, 23, Lexington, and Muriel Leslie, 22, Emma Jay Tuttle, 59, and Fannie Tussey, 60, both of Garrett. Winford Yates, 70, Honaker, and Zeola Lawson, 68, Harold. David Fredrick Reed, 21, Langley, and Lucille Martin, 18, Garrett. Ellis Page, 28, and Shelby Jean Collins, 20, both of East McDowell.

Construction of a \$500,000 medical clinic will be begun this year on a three-acre tract in the northern section of Prestonsburg, it was announced last week.

The site, that of the former location of the Mountain Metal Company in the Porter Addition, was purchased by doctor-members of the Prestonsburg Clinic, Inc. from Richard E. Martin, Prestonsburg engineer, and is large enough not only to accommodate the clinic structure and 120-car parking area but also any future expansion that may be necessary.

The structure will contain office suites for 13 doctors, in addition to laboratory, X-ray and minor surgery departments. The building will also contain a pharmacy, but it was emphasized that this will not be operated by the clinic. The pharmacy will be let to bids.

At this time four medical men are involved in the venture, with three others committed to participation later. The four are Dr. George P. Archer, general practice; Dr. William B. Cook, surgery; Dr. Ernest Holbrook, urology. Dr. David White, radiology, and Dr. Ballard D. Wright, anesthesiologist and pulmonary medicine. To join the clinic in 1973 will be Dr. Daniel Spurlock, general practice, and Dr. Judith S. Daniels, pediatrician. Two others — Dr. John W. Sutherland, internal medicine, and Dr. Joe Rapier, orthopedics — are scheduled to join the clinic a year later.

Speaking for the clinic group, Dr. Archer emphasized the point that the clinic is open to all doctors and that other practitioners in the various areas of medicine will hopefully be recruited.

The clinic structure has been planned so that office space may be added, if necessary.

Need for the clinic arises, it is pointed out, from the fact that no offices for doctors will be provided in the new Highlands (See Story 1, Back Page, Sec. 1)

## Floyd Co. School First in State In New Program

The Department of Health, Education and Welfare last week notified Charles Clark, superintendent of Floyd schools, that the Clark elementary school on Middle Creek, near here, has been selected by the State Superintendent of Public Instruction as the first Kentucky center in the national Right To Read program which is ready for launching.

Right to Read will embrace a variety of improving programs as a part of the effort to improve reading skills. Woodrow Allen, of the Floyd County Board of Education staff, has been designated to coordinate the program in this county, and he and either Supt. Clark or John L. Pitts, principal of the Clark school, will attend a planning meeting, Jan. 20-21, at the Mayflower Hotel, Washington, D. C.

The Clark school will serve as a transition site in the program, and \$50,000 has been earmarked to permit the wide distribution of reading programs. A single grant will later be made for both planning and operation of the designated centers.

Superintendent Clark said Clark elementary was named to serve as the center for Right to Read because its principal, Mr. Pitts, has effectively handled innovative programs, because of the excellence of the school faculty, and as a result of the Floyd school system's previous participation in innovative programs.

## Clark Renamed, Holds School Post Longest

The Floyd County Board of Education last Saturday re-employed Charles Clark as superintendent of Floyd county schools for a record fourth four-year term.

Now in his 12th year as head of the school system, Clark has already held the post longer than any other in the history of the county.

His re-employment was by unanimous action of the board, Billy Blair, one of the five members, was unable to attend because of illness.

"Naturally, I am pleased with the new contract," Superintendent Clark said. "We still have a lot to do, our needs are great, and I am anxious to be a part in meeting these needs."

He added that the last 12 years have been marked by unprecedented problems but that he retains his old enthusiasm for the job.

At the same meeting Wayne Ratliff, veteran teacher and administrator, was re-employed as assistant superintendent.

In other action the board directed George Lee Shannon, architect, to prepare final plans for three additional shops at the Garth Vocational School. Application has been made to the Appalachian Regional Commission for \$200,000 assistance on this project, and the application has been approved by the State Department of Education. Authorization of plans is subject to ARC aid.

One of the three shops planned for Garth will be for training girls in either health-related occupations or office practices.

Seven bids were received on the construction of a 10-room building to replace the old McDowell grade school structure. At the previous board meeting the project failed to elicit a bid. The apparent low bidder on the school is the Horn Construction Company, Lexington, with a bid of \$207,544. Highest bid of the seven submitted was \$92,000 higher. Supt. Clark said it is hoped the McDowell school will be ready for occupancy with the beginning of the next school term.

Bids also had been asked on a kitchen-lunchroom at the Prater Creek school and rest rooms at Bonanza, but illness of the architect prevented completion of final plans, and he and Superintendent Clark were authorized to accept the lowest and best bids on the two projects later, subject to final board approval.

The Dicketown school and grounds was sold to Fred Goble on his high bid of \$300,153. The superintendent was authorized to advertise for bids on a language laboratory at the new Eastern school, with 50 per cent of the cost to be paid by National Defense Education Act funds. He also was authorized to advertise for furniture for the Eastern school.

Second semester leaves of absence were granted to Ann L. Howard in the Prestonsburg schools, Peggy Francis in special education at Osborne elementary and Yvonne Allen at Osborne. Sheryl Carson was employed to replace Sandra Martin, (See Story 2, Back Page, Sec. 1)

## Ford Names Sturgill; Allen Is Successor

Barkley J. Sturgill resigned the office of Floyd County Attorney last Thursday after he had been confirmed by the Kentucky Senate as a member of the Kentucky Public Service Commission, and James Allen, young Prestonsburg attorney, was named by County Judge Henry Stumbo to fill the county post thus vacated.

Mr. Sturgill took the oath of office at Frankfort as PSC member last Thursday, and on the following morning Mr. Allen was sworn in by Circuit Judge Hollie Conley during a circuit court session as the new County Attorney.

Sturgill's appointment by Governor Ford to the \$16,000-a-year PSC post had been anticipated since Ford's inauguration, and it was delayed only by the necessity of awaiting Senate action on the tenure of Joe Travis, the commission member who was appointed by Governor Nunn to the Public Service Commission Oct. 12, 1970 — an appointment which had not been confirmed by the Senate. The Senate last Wednesday declined to confirm Travis' appointment, and that left the way open for the Sturgill appointment. He was confirmed by voice vote.

Sturgill had won election as County Attorney three times and was in his 11th year in the office when he was named to the state post. He is a son of Troy B. Sturgill, of Prestonsburg, a former Floyd Sheriff and Circuit Court Clerk. Although a staunch supporter of Bert Combs in the Democratic primary fight for the governorship, Sturgill campaigned for Governor Ford in the November campaign and has been a personal friend of the governor for several years. He will resume private law practice here. Sturgill began the practice of law here after his graduation from the University of Kentucky and the Washington and Lee Law School.

His 29-year-old successor has been practicing law here since his graduation in 1968 from the University of Kentucky's

College of Law. A son of Mr. and Mrs. Claude Allen, of Risner, he has been director of the Big Sandy Regional Crime Council since its formation and also has served as City Attorney of Salyersville for the last several months. Both he and Mr. Sturgill are graduates of Prestonsburg high school.

County Attorney Allen expressed his appreciation of the confidence placed in him by Judge Stumbo. "I know this is a tough job, but I will give it my best," he said after settling down to work.



TAKES OATH. Gov. Wendell H. Ford looks on as Chief Justice James B. Milliken swears in newly appointed Public Service Commissioner Barkley Sturgill, of Prestonsburg. Sturgill, who resigned the office of Floyd County Attorney, was confirmed in the state post Wednesday by the state Senate. He replaces Joe Travis, of Glasgow.

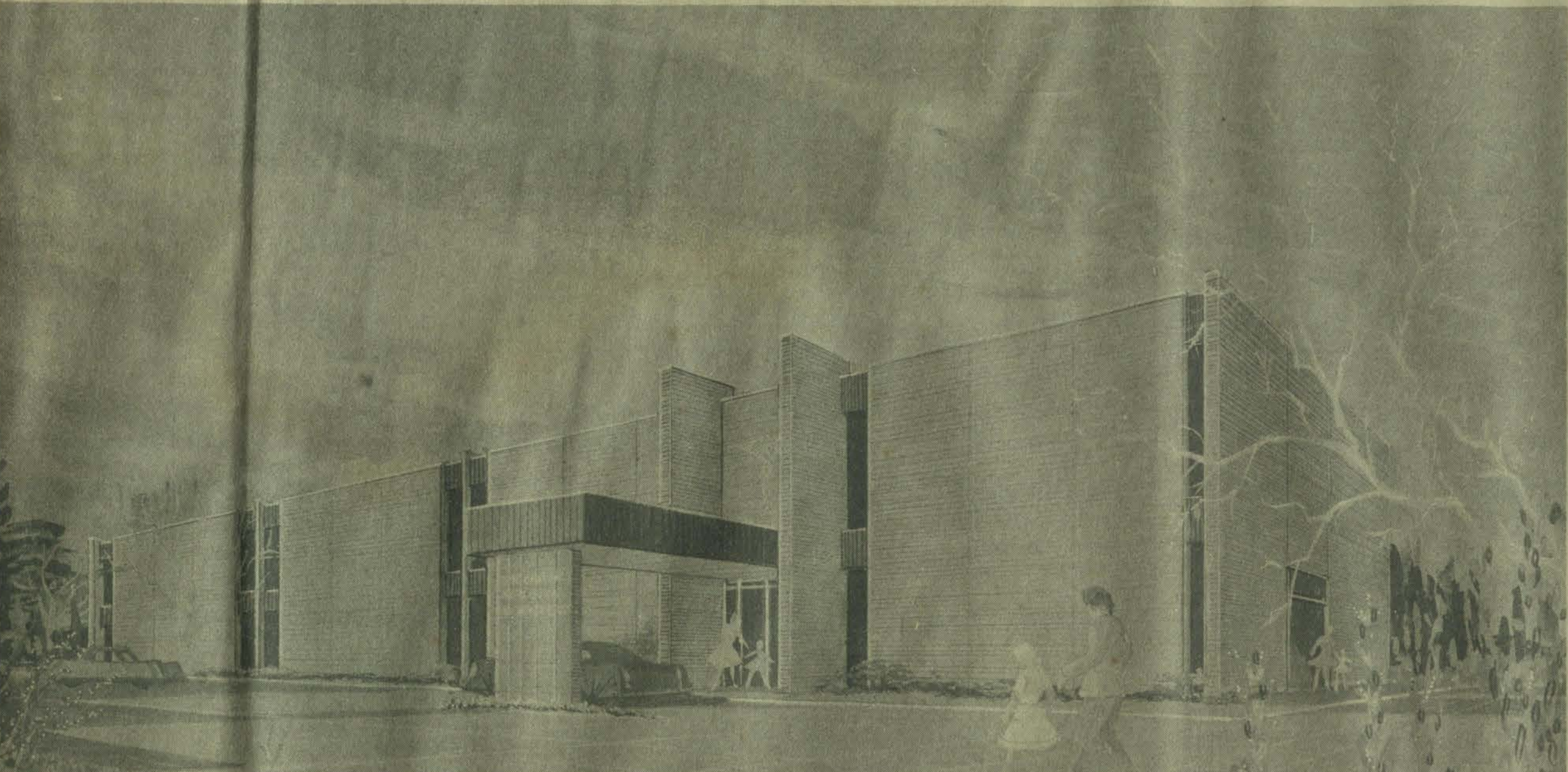

Architect's concept of proposed Prestonsburg Medical Clinic.

### This Town . . . That World

If the mills of the gods grind, as they say, exceeding slow, I claim the title of Chief Miller.

The weather — don't mention it, and I won't.

#### ADMITTING OUR AGE

This newspaper recently had, without observing it, its 44th birthday. And that doesn't include all the time it has been a part of the local scene. There was an interruption of publication for a time, "way back there when the plant, accounts receivable (if any) and statements of accounts due, all went up in flame as Prestonsburg had one of its more exciting fires. If a somewhat feckless memory hasn't become more fickle than usual, this newspaper first burst on a trusting public 45 years ago, come some date in April, this year.

Why not a birthday party or some sort of recognition of the yearly milestone we somehow contrive to reach? Personally, I'm somewhat averse to these functions — mainly because I would prefer to skip a few birthdays, if there is no serious objection. (See Story 4, Back Page, Sec. 1)

## Fanning Denies Motion To Void Picket Restraint

Special Judge William E. Fanning last Thursday entered an order denying the motion of Martin's Save-Our-School Committee and others that the temporary injunction issued against them to prohibit picketing at the Martin school and other activities to which the Floyd County Board of Education had objected.

The order was long-delayed and it followed a mandamus from the Court of Appeals directing that Judge Fanning make a decision in the case at once.

In his review of the action Judge Fanning pointed out that he had through error announced that the previous hearing of the case was on the question of a temporary, not a permanent, injunction, and so the injunction was affirmed as temporary rather than permanent. He required the Floyd County Board of Education to post \$500 bond and stated that if no further testimony was entered in the case the injunction would become permanent.

The decision was one of a series in the long-standing contention arising with the move for a high school at Eastern which would house the high schools of Wayland, Garrett, Maytown and Martin. One remaining item of litigation is the appeal for rehearing filed by the Martin group after the Court of Appeals had held that the (See Story 5, Back Page, Sec. 1)

## Prisoner's Petition Asks Habeas Writ

Estill Martin, who was jailed Dec. 27 for contempt after he had failed to pay \$75 a month, as ordered by the Floyd county court, for the support of an infant, last Thursday filed a petition for a writ of habeas corpus.

Jailer Lawrence Hale is named defendant in the action, Martin claiming he is unlawfully imprisoned. His petition claims he is unable to pay the \$75 a month because his earnings are only enough to pay a prior support judgment and his essential living expenses.

Martin contends his imprisonment is in violation of the Equal Protection clause of 14th amendment to the U. S. Constitution and Section 18 of the Kentucky Constitution, and that he will lose his present job and be unable to pay any of his debts. The petition adds that he is willing to pay a lesser amount, commensurate with his ability to pay.

## State Aid Asked For Liquor Probe

### Grand Jury Asks For Assistance; Its Probe Fails

The grand jury of the Floyd circuit court upon adjournment last week called in its final report to Circuit Judge Hollie Conley for the Attorney General's office and the Kentucky State Police to send investigators into this county to assist Commonwealth's Attorney Harold J. Stumbo in a probe of what it termed "organized bootlegging."

The report followed a session in which the grand jury, assisted by the Commonwealth's Attorney and County Attorney Barkley J. Sturgill, devoted considerable time to quizzing various individuals about the bribing of peace officers. A tape recording of a conversation between two men discussing the handling of whiskey and beer was played for the jury.

The jury's final report, signed by Clyde Hogsed, foreman, said, in part:

"We have questioned a number of witnesses as to bribery of peace officers and have been unable to obtain any admissible evidence to return indictments. However, we have listened to a tape which would indicate there may be some bribery of local peace officers. We are under the impression that this tape is not admissible evidence and could only be used for the purpose of investigation."

Commonwealth's Attorney Stumbo said he is forwarding a copy of the grand jury report to both the Attorney General and the State Police. It is held that, since federal courts have held wiretapping illegal, a tape recording would be inadmissible.

County Attorney Barkley J. Sturgill said several known bootleggers were questioned, but all denied knowledge of any official link with crime.

"We ran into a blank wall at every turn," he said. "But we tried, as I think it was our duty, and our consciences are clear."

On other matters the grand jury commented that only one indictment had been made for the possession of drugs. It suggested that officers work to enforce the law governing narcotics. The report commented on garbage observed along public roads of the county and expressed the feeling that all laws regarding garbage disposal should be enforced.

### 'Russian Roulette' Suspected in Death Of W'wright Miner

The revolver bullet death of March Robinson, Jr., 39, at his home in Hall Hollow, Wheelwright, Sunday noon may have been the tragic result of Russian roulette, state troopers who investigated his death said.

Robinson died of a bullet wound behind his ear.

"Players" of Russian roulette leave all chambers of a firearm empty except one, twirl the cylinder, cock the weapon and pull the trigger on the gamble that the chamber containing a cartridge is not beneath the firing pin.

The death was investigated by State Troopers Leeman Bevins and Gary Rose.

A miner, Mr. Robinson moved to Wheelwright from McRoberts a short time ago. He was a son of March Robinson, Sr. and Mrs. Lola Robinson, who survive. Other survivors are his widow, Mrs. Mary Robinson; eight children, Joanna, Patricia, March, III, Daniel, Jesse, Martha, Susie and Andrew, all at home; one sister, Mrs. Della Dubore, Detroit, Mich., and two (See Story 3, Back Page, Sec. 1)

## Burke Is Installed As Lodge Master

Larry W. Burke, Prestonsburg funeral director, was installed as Master of Zebulon Lodge No. 273, F&AM, following the annual banquet honoring past masters of the lodge, January 1.

The installation was conducted by R. Cliff Wilder, grand master of the grand lodge of Kentucky Masons. Other grand lodge officers attended.

Other officers selected to serve the lodge for the coming year are:

William E. Pigman, senior warden; Kelly Moore, junior warden; Virgil R. Griffith, treasurer; James E. Goble, secretary; T. J. Bingham, senior deacon; Thomas Burga, junior deacon; Manis E. Gray and Rudolph Griffith, stewards; Samuel R. Nelson, tiler, and Adrian Laferty, chaplain.

Clyde DeRossett served the lodge as master in 1971.



Circuit Judge Hollie Conley (left) administers oath of office to James Allen, newly appointed County Attorney, succeeding Barkley J. Sturgill.



**HERE FOR SPRING MERCHANDISE SHOWING**

Howard Miller, representing the E. W. King Company, of Bristol, Tenn., is here this week at Carl's Center, assisting Mrs. Mary Allene Riffe with a spring merchandise showing.

**IN FLORIDA**

Mr. and Mrs. W. E. Parsons left last week for a vacation in Deland, Florida. They attended the 25th wedding anniversary of Mr. and Mrs. Hansford May in Louisville, January 2.

**MRS. WEBER DIES**

News of the passing of Mrs. Henry C. Weber, Louisville, past president of the Kentucky Division, United Daughters of the Confederacy, came as a shock to members of the Society here last week. Mrs. Weber presided at a meeting of the district here at the Community Methodist Church a few years ago.

**Engagement Announced**



Dr. and Mrs. Russell L. Hall, of Prestonsburg, announce the engagement of their daughter, Miss Nannalee Hall, to Mr. Gary Allen Perry, son of Mr. and Mrs. Bradford Perry, of Stamping Ground, Kentucky. Miss Hall is a graduate of the University of Kentucky. Mr. Perry is a graduate of the University of Kentucky College of Pharmacy. The wedding will be solemnized April 29.

**RETURN FROM FLORIDA**

Mr. and Ms. Gordon Moore and son returned last week from Leesburg, Fla. and a visit to Disney World.

**Social Events**

**DINNER GUESTS**

Mrs. Lula Wallen, of Green Acres, had as dinner guests, Sunday, Mr. and Mrs. Will Bingham, Mr. and Mrs. W. J. Wills. They visited their cousin, Miss Sally Spradlin, on the Abbott road, Sunday evening.

**HOSPITAL PATIENT**

Mrs. Zella Archer was a patient at Prestonsburg General Hospital last week.

**VISITS SISTER**

Oma S. Duke, formerly of Hunter, now of Tampa, Fla., flew to Denver, Colorado for a holiday visit with her sister, Jacqueline S. Rice.

**MEETING JAN 16**

The annual congregational supper meeting of the First Presbyterian Church will be held January 16 at 6 p.m.

**AT MOUNTAIN MANOR**

Registrants at Mountain Manor Nursing Home last week were Willie R. Hall, Auxier, Nancy Amburgy, Hindman, Maudie Sloane, Manton, Rebecca Senters, Auxier, and Tincy Lafferty, Allen.

**RETURN FROM TEXAS**

Mr. and Mrs. Norman Allen and Mr. and Mrs. Paul Neil Allen returned recently from Austin, Texas, where they attended the marriage of Miss Sharon Allen to Mr. Richard N. Belding.

**SPENT NEW YEARS WEEKEND HERE**

Mrs. Ridda S. Findlayson, of Lexington, spent New Year's weekend here with her daughter, Mrs. Joe A. Spradlin, and family. On New Year's Day they visited Mrs. Oran Wheeler and Mrs. Ray Stafford in Paintsville.

**ATTEND GOBLE FUNERAL**

Mr. and Mrs. Cecil Kendrick, Mr. and Mrs. Gred Harris, Mr. and Mrs. Virgil Goble, Mr. and Mrs. Robert Goble, Pam Goble, Mr. and Mrs. Jody Pannin were among those who attended the funeral of Mrs. Estill Goble at Harold, Sunday.

**RETURN TO SCHOOL**

Mr. and Mrs. Robert Goble and Miss Pam Goble returned to Eastern Kentucky University, Richmond, Sunday. They were called home by the death of Mrs. Estill Goble at Harold.

**KIDNEY DANGER SIGNALS**

Getting up nights, burning, frequent or scanty flow, leg pains, BACKACHE may warn of functional kidney disorders—"Danger Ahead." Give a lift with gentle BUKETS 3-tabs-a-day treatment. Flush kidneys, REGU-LATE PASSAGE. Your 48c. back if not pleased in 12 hours. TODAY at ROSE DRUG STORE

**A.A.U.W. TO MEET AT LIBRARY, THURSDAY**

The American Association of University Women will meet at 7:30, Thursday evening, at the Floyd County Regional Library. The executive committee will meet at seven o'clock, prior to the regular meeting.

**25th WEDDING ANNIVERSARY**

Mr. and Mrs. Hansford May, of Louisville, formerly of Prestonsburg, were surprised on January 2, their 25th wedding anniversary, when her sister, Mrs. Joseph J. Arnett, and Mr. Arnett arranged a surprise tea party in their honor. The tea table had an overlay of cut linen, centered with an arrangement of sweetheart roses in a silver epergne. Mrs. Wendell Ensminger presided at the punch bowl. Mrs. Glenn Carmichael served tea. The decorated wedding cake was cut by Mr. and Mrs. May. On display were gifts of silver and china, presented by friends attending. Mrs. May's mother, Mrs. W. E. Parsons, and Mr. Parsons, of Prestonsburg, attended.

**VISIT PARENTS**

Dr. Ballard Wright, of Lexington, and Gene Wright, of Frankfort, spent the weekend here with their parents, Mr. and Mrs. Henry Wright.

**HERE FOR WEEK END**

Mrs. Charles Elliott, of Huntington, and son Carl Elliott, of New York City, spent the weekend here, guests of her brother, Graham Porter, and Mrs. Porter.

**HERE FOR FUNERAL**

Dr. Harold L. Dorsey, of Lexington, was luncheon guest of Mr. and Mrs. Luther Shivel last Wednesday. Dr. Dorsey assisted Rev. Wm. Pope in conducting the funeral of John Stephens.

**RETURN TO FLORIDA**

Mr. and Mrs. Robert A. Collins and Judy left last Friday for their home in Boca Raton, Florida, after a visit here with her parents, Mr. and Mrs. George T. Roberts.

**IN LEXINGTON**

Mrs. Margaret P. Alley, Miss Lena T. Porter and Mrs. Vernon Stump, of Pikeville, were in Lexington this week on business.

**CRITICALLY ILL**

Frank Harmon, executive vice-president of the Floyd Federal Savings and Loan Association, was stricken with a heart attack last Thursday night at his home here. He was removed to the Prestonsburg General Hospital and taken on to the Lexington Medical Center for observation. He is in intensive care where he suffered another seizure Sunday.

**PRESBYTERIAN WOMEN MEET**

Mrs. Ernest B. Osborne was hostess to the Presbyterian Women's Society January 4 at 7:30 p.m. at the church. Mrs. James E. Goble, the president, presided. A letter of thanks from Buckhorn School was read in regard to the gift at Christmastime. Mrs. Frank H. Layne dedicated the Least Coin collection with prayer. Mrs. Osborne reported on the gift to a needy family at Christmas. Mrs. Stanley A. Combs expressed her appreciation to the Society for cooperation with the Mental Health Association. Mrs. James Lafferty asked the Society for a gift of three pairs of pajamas for overseas hospitals, plus a \$10 contribution. Mrs. Layne reviewed the value of the Least Coin and its origin. Mrs. Rex Ankrum will give a book review at the February meeting which will be entertained by Mrs. Frank Layne. Refreshments were enjoyed by Mesdames James E. Goble, Marvin Music, Jr., Wm. Valentine, Stanley A. Combs, Rex Ankrum, Frank Layne, Everett Sowards, James Lafferty, Rainley White, F. L. Heinze, E. R. Burke, Betsy Renick. Preceding the refreshments, Mrs. Stanley A. Combs presented Mrs. Wm. Valentine with a love gift from the Society. Mr. and Mrs. Valentine will be moving to Pennsylvania the early part of February.

Mr. and Mrs. Donald Howard visited his mother, Mrs. Nelle B. Howard, last Sunday in Ashland at the home of her daughter, Mrs. E. L. Rayburn, Jr. Mrs. Howard is improving from recent major surgery.

**SPRING THING**



*Piedmont Azalea*  
by Anne Ophelia Dowden  
America's leading botanical artist, Anne Ophelia Dowden, visited Georgia's Callaway Gardens last Spring to paint the native azaleas at the height of their delicate beauty.

Three of the species are now offered in fine, full-color Frame House Gallery limited editions, signed by the artist.  
Piedmont & Flame (pair) 11" x 15" \$20.00  
Prunifolium . . . . . 16" x 20" \$20.00  
Mail \$1.00 for an illustrated catalog of the Frame House Gallery Collection, including the works of Anne Ophelia Dowden, Guy Coheleach, Don R. Eckelberry, Roy Harm and Charles Harper.

**THE SHACK**  
Custom Picture Framing  
PRESTONSBURG, KY.  
Call Joe Isbell, Phone 886-8301

**POT-LUCK SUPPER**

St. James Episcopal Church members enjoyed a pot-luck supper last Sunday at the home of Mrs. Sallye Clarke at 5:30 p.m., following a board meeting. Eighteen members and guests were present.

**VISITED BY FAMILY**

Mrs. Cynthia L. Crabtree, a patient at the Golden Age Manor at Mishawakas, Ind., was visited by her three daughters, a son and eight grandchildren and six great-grandchildren on New Year's.

**HOME FROM HOSPITAL**

Mrs. Bill Pettrey is at home after a stay in the Prestonsburg General Hospital.

**HERE FOR HOLIDAYS**

Mrs. Helen B. Clarke had as her guests during the Christmas holidays her sisters, Mrs. Paul Simmons, Mr. Simmons and family, of Huntington, Mrs. Charles Sellers, Mr. Sellers and son, of Louisville.

**HOLIDAY VISITORS**

Mrs. Maman Leslie was visited by her children, Mr. and Mrs. Gerald Leslie, Jr. and children, of Lexington, and Mr. and Mrs. Frank Phillips and son and Martha Mayo Leslie, Nashville, Tenn., during the holidays.

**34 YEARS' ATTENDANCE**

Mrs. May Ford Hyden holds a record of 34 years of perfect attendance at the Presbyterian Sunday School and church here. She was honored on January 2 by officers of the Sunday School.

**RETURN TO ALABAMA**

Mr. and Mrs. Gabriel Wallace and children spent a week here during the holidays with his parents, Mr. and Mrs. Robert Wallace. They have returned to their home in Huntsville, Alabama.

**Prestonsburg Chapter**  
182 R.A.M.  
Meets Second Friday Each Month 7 p.m.  
Regular meeting Friday Night.

**HALF PRICE SALE**  
ON WINTER MERCHANDISE  
**Lad 'n Lassie Shop**  
Phone 886-3142, Prestonsburg

**Cox's** in Prestonsburg  
Phone 886-3020 or 886-2282  
**JANUARY**  
**WHITE SALE**  
Polyester fiber filled **PILLOWS** 2 for 5<sup>00</sup>  
Striped or print cotton ticking covers resilient, odorless, mat-resistant, non-allergenic, mildew resistant Dacron polyester fiber-fill. They're washable, too.  
Chenille striped and hobnail **BEDSPREADS** Full Size 2<sup>49</sup>  
Cotton chenille in a self color striped weave and lint resistant rayon tufted hobnail on cotton backing. Machine washable. Preshrunk. White, gold, blue, orchid, pink, rose or avocado. Full size only.  
**Also!**  
All fall and winter merchandise **REDUCED**  
**1/3 TO 1/2 OFF!**  
**DON'T MISS THE BIGGEST SALE EVER, NOW AT COX'S IN PRESTONSBURG.**

**1/3 1/4**  
**50th Anniversary Sale**  
At **Francis**  
Store & Shoe Store  
Prestonsburg  
**1/4 1/3**

**1/3 BIG JANUARY CLEARANCE 1/2**  
**Sale**  
Men & Women's Winter Merchandise  
NOW **1/2 & 1/3 OFF**

One Rack Ladies' Suits	1/2 OFF
One Rack Ladies' Dresses	1/2 OFF
Ladies' Fleet Street and Misty Harbor Raincoats	1/4 OFF
Special Rack Winter Coats	\$15 each
Ladies' Sweaters	1/2 OFF
Blouses	1/3 and 1/2 OFF
One Rack Blouses	\$3 each
Men's Suits & Sportcoats	1/3 OFF
Men's Sweaters	1/4 OFF
Men's Dress Shirts	1/4 OFF
One Group Men's Wash 'n Wear Pants	1/2 Price
Men's Winter and All-Weather Coats	1/4 OFF

**ALL SALE MERCHANDISE CASH AND FINAL.**  
We Welcome Master Charge and Bank Americard.  
**B. F. CASUAL SHOP**  
"Home of Nationally-Advertised Merchandise"  
**1/2** PHONE 886-2791 COURT STREET PRESTONSBURG, KY. **1/3**



**MISS OSBORNE - MR. DUNFEE TO WED FRIDAY, JAN. 14**  
 Mr. and Mrs. Charles D. Osborne, of Eastern, announce the forthcoming marriage of their daughter, Miss Virginia Ann Osborne, to Mr. Michael Ray Dunfee, son of Mr. and Mrs. Morris Dunfee, of Garrett. The marriage will be solemnized at 7:30, Friday evening, January 14, at the Caney Baptist church at Pippa Passes. The custom of open church will be observed.

**PIPPA PASSES, KY.** — Alice Lloyd College will play three of its home games at Hindman in Knott county, coach Jimmy Rose has announced.

## McDowell Hospital Notes

### PATIENTS DISCHARGED (Jan. 3 through Jan. 9)

George Thompson, Hall; Luna Patton, Estill; Martha G. Paige, Wayland; John Laferty, Garrett; Martha Dotson, Printer; David H. Butler, Drift; Ettie Newsome, Ligon; Will Allen, Lackey; Pearl Booth, Bevinsville; Susan Shepherd, Water Gap; Gordon Ray Stanley, Melvin; John Henry Vincent, Wayland; Brenda Slone, Wayland; Clarence Thornberry, Ky.; Freda Ritchie, Lackey; Marcus Sparkman, Dema; Zola Craft, Lackey; Brenda Goble, East McDowell; Forest McCown, Melvin; Michael Williams, Drift; Douglas Sparkman, Dema; Stella Watson, Raven; John J. Bartuka, Wheelwright; Stella Charles, Estill; Carol Isaac, Bevinsville; Annie Hamilton, Teaberry; Rose M. Lafferty, Garrett; Nancy Waddles, Topmost; Green Johnson, Hi Hat; Hasadore Moore, Price; Byron Bentley, Cleveland, O.; Ella Shepherd, Hueysville; Laura Gibson, Price; Charles North, Lackey; Joyce Brewer, Galveston.

### BIRTHS

A daughter to Mr. and Mrs. Travis Goble, of East McDowell, Jan. 4; a daughter to Mr. and Mrs. Teddy R. Shepherd, of Hueysville, Jan. 6; a daughter to Mr. and Mrs. Russell Brewer, of Galveston, Jan. 6.

## U.S. Census Bureau To Conduct Study

Information on employment and unemployment will be collected in this area by the Bureau of the Census during the week of January 17, Joseph R. Norwood, Director of the Bureau's Data Collection Center in Charlotte, announced today.

The sample of households in this area taking part in the survey are among 50,000 across the country scientifically selected to represent a cross section of all households in the nation.

The survey is taken monthly by the Bureau for the U.S. Department of Labor. Statistics on conditions in the labor force, especially on the unemployed, are prime indicators of economic conditions of the United States. For example, the Labor Department reported that the November survey showed there were 4.8 million unemployed persons. After allowance for the usual seasonal changes, this was 210,000 more than in October, with virtually all of the increase among young adults. However, the November survey also showed that employment continued at an all-time high, with 80 million persons employed.

All information about individuals and families provided the Bureau is held confidential by law and can be published only as statistical totals.

Interviewers who will visit households in this area include Mrs. Ella R. Daniel, Thelma, Ky.

### MISSIONARY SOCIETY MEETS

The Woman's Missionary Society of Irene Cole Memorial Baptist Church met January 3 at the home of Mrs. Joe Buchanan. Mrs. Buchanan gave the program on different types of crisis, and how the Home Mission Board is trying to meet them. Mrs. W. D. Jagers, president, presided. The minutes were read by Mrs. Helen Clarke. Refreshments were served to Mesdames W. D. Jagers, Gorman Collins, M. Robert Regan, W. J. Dingus, John D. Evans, Joe Buchanan, Maman Leslie, Lucy Ransdell, Olga Latta, Nell Lawson, Helen Clarke, and Miss Ella Faye Hayes.

### VISIT PARENTS

HM-1 Kenneth Salyer, U.S.S. Reaper, San Francisco, Airman 1-C Emery Charles Salyer, assistant crew chief at Grand Forks, North Dakota, and Paul D. Salyer, machinist's mate on the U.S.S. Mistillon, Long Beach, California, visited their parents, Mr. and Mrs. Clyde Salyer at Drift during the Christmas holidays.

Dial 886-2510 To Place A Times Want Ad

## Assigned to Germany



Sp-4 Charles Prater, Jr., who volunteered for armed forces services last April 30, will be stationed in Germany for two years. He is the son of Charlie Prater, of the Middle Creek road, who is a veteran of World War II. Sp-4 Prater completed basic training at Ft. Knox last July 2, then completed jungle-orientated infantry training at Camp Polk, La., later attending the non-commissioned officers' course at Ft. Benning, Ga., and doing seven weeks' advanced training with various items of ordnance. He attended Prestonsburg high school.

## EDA Approves Funds For Intern Program In Southern States

Approval of a \$75,000 grant to help continue a program to train specialists in economic development and planning in a 15-state area was announced today by Robert A. Podesta, Assistant Secretary of Commerce for Economic Development.

The grant is a part of the Nixon Administration's program to help local communities plan and carry out long-range programs to create jobs.

The Southern Regional Education Board, with headquarters in Atlanta, is the applicant for the funds from the Economic Development Administration, U. S. Department of Commerce.

They will be used to help continue an intern program in economic development and planning for college students in the 15 states sponsoring the Regional Education Board — Alabama, Arkansas, Florida, Georgia, Kentucky, Louisiana, Maryland, Mississippi, North Carolina, Oklahoma, South Carolina, Tennessee, Texas, Virginia and West Virginia.

Students selected for participation in the intern program will work with local organizations in planning and carrying out projects to stimulate industrial and commercial growth. They will work with local and regional economic development officials, conduct surveys, and observe and assist with local development projects.

## Parks Merger Opens 26 Craft Outlets

FRANKFORT, Ky. — A merger of the Arts and Crafts and Gift Shop divisions of the Kentucky Department of Parks opens up 26 additional retail outlets in an attempt to offset a \$95,000 deficit for the Arts and Crafts Division for the past year, Ewart W. Johnson, parks commissioner, announced today.

"Through the merger," Johnson said, "handcrafts will now be sold in 32 park outlets throughout Kentucky instead of six as was the case with the independent crafts division, and this at no cost increase to the Department of Parks."

Economic necessity prompted this move, the commissioner pointed out, as Arts and Crafts lost nearly \$70,000 in the fiscal year 1970-'71. With the trend continuing for the first five months of last year, an additional loss of some \$25,000 resulted.

Many of Kentucky's handcraft producers have small family-type operations, and depend on their crafts sales as their sole means of support, Johnson said. He added that, when possible, the same sources of supply for handcraft articles will be used.

"Each gift shop will have its own handcraft section, separate from other souvenir items, to display the uniqueness of these native Kentucky products," Johnson concluded.

### U.D.C. LUNCHEON GUESTS

Mrs. Sallye L. Clark, Kentucky Division president of the United Daughters of the Confederacy, and Mrs. Ruth D. Sowards, secretary of Greenville Davidson Chapter, U.D.S., were luncheon guests of Miss Nelle Howes, who entertained Chapter 150 January 8 at the Uptowner Motor Inn in Huntington, W. Va. The occasion was the celebration of the birthdays of General Robert E. Lee and General Stonewall Jackson. Mrs. William A. Bibb, the president, presided. The invocation was given by Dr. Charles P. Harper. J. T. Combs and Mr. Woods spoke on Civil War Battlefields, showing slides of the battlefields in West Pennsylvania and displaying many objects found by them on these battlefields. Mrs. Charles E. Thompson presented a music program of songs of the South.

Mr. and Mrs. Gordon Francis visited Mr. and Mrs. Wm. Gordon Francis in Lexington last Sunday.

Sammy D. Hatcher, of Bowling Green, spent a week of the holiday vacation with his parents, Mr. and Mrs. Sam Hatcher.

### AGRICULTURE

The Kentucky Crop and Livestock Reporting Service called 1971 a banner year for small grain crops in the commonwealth. The state wheat harvest averaged about 40 bushels per acre, four more than in 1970, and barley production increased 1.2 million bushels. Experts attribute the increase to favorable weather and high-yield varieties.

## Teams To Play In Tournament

Ten teams will compete in the Maytown independent basketball tournament which will begin next Tuesday evening in the Maytown high school gymnasium.

Four teams are in the upper bracket, and six are in the lower. The opening game will pit lower bracket fives, Don's Leftovers and Standard Oil at 7 p.m., Jan. 18, and Prestonsburg against Maytown in the nightcap at 8:30 p.m. David and Wheelwright, in the lower bracket, drew first-round byes.

Upper bracket play will begin the evening of Jan. 19, with Old Allen meeting Hippo in the first game and New Allen playing Arkansas in the second. Winners of these two games will meet at 7 p.m. Friday in the semi-finals for that bracket.

In the lower bracket quarter-finals, David will play the winner of the Standard Oil-Don's Leftovers games at 7 p.m., Jan. 20, and Wheelwright will meet the winner of the Prestonsburg-Maytown game in the second contest of the evening. Winners of these two games will play at 8:30 p.m. Friday for the right to meet the upper bracket semifinalist.

A consolation game at 7 p.m. Jan. 22 will precede the championship contest at 8:30. Rinaldo Frasure, tournament manager, said nine trophies, in all, will be presented.

## Flurry of Prefiling Precedes Assembly Opening

A proposed state strip mining ban was one of several bills prefiled for introduction in a final flurry of activity before the General Assembly convened Tuesday.

The bill, prefiled by freshman Rep. Nick Kafoglis, D-Bowling Green, would ban all strip mining in Kentucky after July 1, 1973. Kafoglis also prefiled a bill to include primary and general election days as holidays.

Rep. George Siemens, D-Louisville, prefiled a proposal to repeal Kentucky's Sunday closing law.

The General Assembly passed a local option Sunday closing rule in 1970, but the measure was vetoed.

Also prefiled was a bill to create a new section of the state statutes presuming extraction of minerals from private land was meant to be accomplished so that damage to the land is more limited than under the language of broad form deeds.

Other proposals would prohibit General Assembly members from serving on the boards of trustees or boards of regents of state universities and create an agency to finance low income housing.

### VISIT IN FLORIDA

Mr. and Mrs. Robert DeRossett, Jennifer and Matthew, Mr. and Mrs. Curtis Senters and Larry vacationed in Florida during the Christmas holidays. While there Mr. Senters became ill and was taken to Jess Parrish Hospital. And his doctor there was Dr. Charles Aker, formerly of the Stumbo Memorial Hospital at Lackey who delivered Mr. and Mrs. Senters' son 18 years ago.

### CONDITION IMPROVED

Condition of Frank Harmon, who suffered a heart attack and is a patient at the Medical Center in Lexington, showed definite improvement Tuesday, relatives said.

Mr. and Mrs. Robert Hughes and Mrs. Billy Fannin spent the weekend with Mrs. Nannie Hughes at the Good Samaritan Hospital in Lexington.

Mrs. Eva Hyden Hopson and Willis Sparks returned home Sunday from the Good Samaritan Hospital, Lexington, where they had been with Mrs. Sparks who underwent surgery last Wednesday. She will return home, Wednesday of this week.

## Statement of Nondiscrimination

"Harold Telephone Co., Inc. has filed with the Federal Government a Compliance Assurance in which it assures the Rural Electrification Administration that it will comply fully with all requirements of Title VI of the Civil Rights Act of 1964 and the Rules and Regulations of the Department of Agriculture issued thereunder, to the end that no person in the United States shall, on the ground of race, color, or national origin, be excluded from participation in, be denied the benefits of, or be otherwise subjected to discrimination in the conduct of its program and the operation of its facilities. Under this Assurance, this organization is committed not to discriminate against any person on the ground of race, color or national origin in its policies and practices relating to applications for service or any other policies and practices relating to treatment of beneficiaries and participants including rates, conditions and extension of service, use of any of its facilities, attendance at and participation in any meetings of beneficiaries and participants or the exercise of any rights of such beneficiaries and participants in the conduct of the operations of this organization.

"Any person who believes himself, or any specific class of individuals, to be subjected by this organization to discrimination prohibited by Title VI of the Act and the Rules and Regulations issued thereunder may, by himself or a representative, file with the Secretary of Agriculture, Washington, D. C. 20250, or the Rural Electrification Administration, Washington, D. C. 20250, or this organization, or all, a written complaint. Such complaint must be filed not later than 90 days after the alleged discrimination, or by such later date to which the Secretary of Agriculture or the Rural Electrification Administration extends the time for filing. Identity of complaints will be kept confidential except to the extent necessary to carry out the purposes of the Rules and Regulations."

## Churches, Groups Join in Providing Treats for Aged

Lackey, Ky. — Christmastime at Golden Years Rest Home at Lackey was a memorable occasion this year, thanks to Mrs. Delcie Gayheart, of Eastern, who spent much time and effort contacting church groups and organizations to bring individual gifts and treats for each patient at the home.

On December 19 the following church groups either brought or sent these gifts and treats: First Baptist Church of Allen, the Allen Methodist Church, Martin Methodist Church, Maytown United Methodist Church, Garrett Methodist, Lackey Freewill Baptist, Wayland Methodist, Estill Freewill Baptist, Emma Methodist, Salisbury Methodist, Martin First Baptist and Wheelwright Young People. Donations were also provided for these gifts by Lula Martin, Goldie Salyers, Reids' Pharmacy, Mrs. Jim Carter, Louise May and Hettie's Bargain Store.

The singing was provided for the patients by a choir from Maytown, the Estill Freewill Baptist choir and Lillian Kendricks, of Emma.

Delbert Martin, of Langley, and Jan Boyd, of Wheelwright, played the role of Santa Claus for the patients.

On Dec. 12, the Maytown United Methodist Church had its Christmas dinner and invited the following patients from the rest home as guests: Beulah Friend, Pricy Hatfield, Raymond Johnson, Carl Robinson, Barton Rice, Loma Davies, Clara Heck and Peerson Terry. Transportation was provided by Irene Hayes, Hazel Rice and T. J. Compton, and in the evening the Maytown Homemakers Club also brought its annual treats to the home.

The staff and management of Golden Years Rest Home expressed appreciation to each person who helped to contribute anything toward making this the nicest Christmas for the elderly, also to the Garrett Regular Baptist Church, Boldman Freewill Baptist Church and to the Hindman Jaycees who also brought treats and gifts.

Mrs. Ethel Carter Powers, of Hindman, and Mr. and Mrs. Cecil Kendrick and Jane Carter Webb were Christmas dinner guests here of Mr. and Mrs. Virgil Webb. During the holidays Mr. and Mrs. Robert Sturgill, of Hindman, visited Mr. and Mrs. Webb.

## Homecoming Queen



Miss Cheryl Lee Ward was crowned queen of the 1972 homecoming festivities at McDowell high school during the recent homecoming game.

Miss Ward, a junior at McDowell high, is an honor student and a varsity cheerleader for the basketball team. She is the daughter of Mr. and Mrs. Glen Ward, of McDowell.

## Trip of a Lifetime

See the Holy Land, April 3-18: sixteen full days from New York and back to New York. See Jerusalem, Bethlehem, Nazareth, the Sea of Galilee, the ruins of Capernaum, Samaria and Jericho. Visit Greece — Athens and Corinth; Egypt — Cairo and Alexandria; Turkey — Izmir, Ephesus and Tarsus; the Islands of Cyprus, Patmos and Rhodes. See the places that were so familiar to Jesus and the Apostle Paul.

The cost is \$969. This includes everything: travel by plane, boat and bus; hotel, meals and tips. Your only cost above this amount will be your travel to and from New York and whatever you want to spend for souvenirs and pictures.

If you are interested in going on this outstanding tour, contact Rev. William M. Pope, Prestonsburg, Ky. by February 1st. Dr. Ford Philpot will be the tour host.

Wed., Thurs., Fri., Sat.

The blazing black stallion that carried a boy to manhood — a love to its destiny — and a country to victory!

MARK LESTER - WALTER SLEZAK

**"Black Beauty"**

Fri. Nite Late Show 10:00 p.m.

Sat. Nite Late Show 11:45 p.m.

Danish & Blue

Sun., Mon., Tues.

**"PLAZA SUITE"**

Dial 886-2696

**the Cross and the Switchblade**

AN EXPLOSIVE MOTION PICTURE

Presented by DICK ROSS & ASSOCIATES

Death was the only door to the hell that trapped them until the preacher showed them love

Starring PAT BOONE as David Wilkerson with ERIK ESTRADA • JACKIE GIROUX • DINO DEFILIPPI

JO-ANN ROBINSON • Screenplay by DON MURRAY and JAMES BONNET • Music by RALPH CARMICHAEL

Directed by DON MURRAY • Produced by DICK ROSS

386-2696

**STRAND THEATRE**

A POWELL THEATRE

**MIDWINTER FURNITURE SALE**

BRAND-NEW HOME FASHIONS! BIG SAVINGS!

2-Pc.—Reg. \$299.95  
**Living Room Suite \$149.00**

Table Lamps \$1.00 Each While They Last!

4-Piece Tweed  
**Living Room Suite \$199.00**

3-Piece White  
**Bedroom Suite \$189.00**

7-Piece  
**Dinette Set \$77.00**

5-Piece  
**Dinette Set \$39.95**

3-Pc. Vinyl Tuxedo Type  
**Living Room Suite \$249.00**

Best Buys in CHANNELMASTER  
**Color TV's & Tape Players**

FINANCING AVAILABLE — FREE DELIVERY

**Frasure Furniture Co.**

Second Floor of Montgomery Ward Agency Building  
Phone 886-6900 Prestonsburg



# The Floyd County Times

Published Every Thursday by  
Prestonsburg Publishing Company

NORMAN ALLEN Editor

Subscription Rates Per Year:  
In Floyd County, \$4  
Elsewhere in Kentucky, \$5  
Outside Kentucky, \$6

Entered as second class matter June 18,  
1927, at the postoffice at Prestonsburg,  
Kentucky, under the act of March 3, 1879.



Ashland WKAS Ch. 25	Madisonville WKMA Ch. 35
Bowling Green WKGB Ch. 53	Morehead WKMR Ch. 38
Covington WCVN Ch. 54	Murray-Mayfield WKMU Ch. 21
Elizabethtown WKZT Ch. 23	Owenton WKON Ch. 52
Hazard WKHA Ch. 35	Pikeville WKPI Ch. 22
Lexington-Richmond WKLE Ch. 46	Somerset WKSO Ch. 29
Louisville WKMJ Ch. 68	

## KENTUCKY EDUCATIONAL TELEVISION

<b>Sunday, January 16</b> 7:00 ZOOM: A new concept in children's programming. It's a weekly magazine of the air, written by and for kids seven to twelve years old. (C) 7:30 FRENCH CHEF: The Good Loaf. (C) 8:00 FIRING LINE: (C) 8:00 MASTERPIECE THEATRE: SIX WIVES OF HENRY VIII: Jane Seymour: Loyal and modest Jane Seymour may well have been Henry's favorite wife. She concerned herself with the monks and friars whom Henry dispossessed. (C) 10:45 DAVID LITTLEJOHN: CRITIC AT LARGE: The California Institute of the Arts. (C)	<b>Tuesday, January 18</b> 4:00 MR. ROGERS' NEIGHBORHOOD. (C) 4:30 ELECTRIC COMPANY. (C) 5:00 SESAME STREET. (C) 6:00 WINDOW TO THE CLASSROOM: Nobody But Yourself. (C) 6:30 COMMUNITY TV HIGH SCHOOL. (R) 7:00 ELECTRIC COMPANY. (C) (R) 7:30 tba 8:00 BOOK BEAT: Summer of the Red Wolf by Morris L. West. (C) 8:30 THE ADVOCATES. 9:30 ISOLATION: TWO VIEWS: Consists of two one-act plays, the first an allegorical drama "Tigers," the second an adaptation of Samuel Beckett's "Act Without Words." (C)	<b>Wednesday, January 19</b> 4:00 MR. ROGERS' NEIGHBORHOOD. (C) 4:30 ELECTRIC COMPANY. (C) 5:00 SESAME STREET. (C) 6:00 WINDOW TO THE CLASSROOM: Math Four Orientation. 6:30 FOLK GUITAR PLUS: A general review plus a new autoharp scale. 7:00 EFFICIENT READING: The Dynamic Role of Reading. (C) 7:30 COMMUNITY TV HIGH SCHOOL: Common Fractions, Addition, Subtraction, Multiplication. 8:00 SPECIAL OF THE WEEK: Jazz at la Montreux: Highlights from the fifth international Jazz Festival at Montreux, Switzerland, featuring Melanie Gary Butron and the Chico Hamilton Quartet. (C) 9:30 WASHINGTON WEEK IN REVIEW: The week's news-making events are discussed by four Washington newsmen. (C)	<b>Thursday, January 20</b> 4:00 MR. ROGERS' NEIGHBORHOOD. (C) 4:30 ELECTRIC COMPANY. (C) 5:00 SESAME STREET. (C) 6:00 WINDOW TO THE CLASSROOM: Images and Things. (C) 6:30 CALLING ALL CONSUMERS: Lingerie II; a continuation of yesterday's program on homemade lingerie, illustrating seam finishes, hemming and lace. (C) 6:25 LAW OF THE LAND: An information series on law for the layman. (C) 6:30 COMMUNITY TV HIGH SCHOOL. (R) <b>Friday, January 21</b> 4:00 MR. ROGERS' NEIGHBORHOOD. (C) 4:30 ELECTRIC COMPANY. (C) 5:00 SESAME STREET. (C)
--	---	---	--

## ADMINISTRATORS' NOTICE

Administration has been granted on the following estates, and all persons having claims against any estate listed is hereby notified to file same, properly proven according to law, with the administrator of such estate at the address here shown on or before March 1, 1972:

NAME	ESTATE	ADDRESS
Goldia P. Short	Henry Porter	Allen
Sarah Alice Reffett	Alka Davis	Hueysville
Gaynell May	Ruth Clark O'Neil	Martin
Myrtle H. Davis	Edward P. Hill, Sr.	Prestonsburg
Bill Woods Jr.	Mary Belle Jervis	Emma
Glenice McKenzie	Walter McKenzie	East Point
John A. Collins	Albert Collins	Box 343, Prestonsburg
Allene Hale Hayes	James C. Hayes	Harold
Lena C. Mullins	Oakley C. Mullins	David
Oma Jarrell	Lonnie Jarrell	Star Rt. 356, Prestonsburg
Violetta Wright	James McSurley	Star Rt. 356, Prestonsburg
Jessie Yates	Elzie Yates	Hi Hat
Shirley Beard	Byron C. Beard	McDowell
Ted L. Akers	Virgie Lee Akers	LaGrange
Geraldine H. Bartrum	Emory Zida Bartrum	Martin
Alva May Flannery	William Ray Flannery	Langley
John King	Clara King	Harold

C. "OLIE" ROBINSON  
Clerk, Floyd County Court

## Whatsoever Things

By DONALD E. WILDMON

### The Touch of The Master's Hand

Felix Mendelssohn-Bartholdy, the famous musician, was visiting Fribourg once and went into the cathedral. He listened to the music from the organ in the cathedral. Following a few minutes of listening, he approached the organ and asked permission to play the musical instrument. The old organist in charge refused his wish at first, but finally consented after much insistence on the part of Mendelssohn.

As Mendelssohn played beautiful music flowed throughout the entire building, and the old organist, jumping with delight, placed his hands on the composer's shoulders and asked him who he was. "Who are you? What is your name?" "Mendelssohn," came the reply. The old organist, moved with emotion, cried back. "And can it be that I so nearly refused to let the great Mendelssohn touch this organ?"

It may not to you, but the much told story says something to me. For I nearly missed the touch of the Master's hand in my life myself. Here the old organist was, with greatness and beauty and talent right beside him, and he nearly missed it!

I wonder how many times in life this has happened — greatness gets so near and seeks permission, and we turn it away because we fail to recognize it. Had the old organist followed his first instinct he would have never heard the master of music perform. And his life would have been the poorer because of it.

I can remember a poem which many of you are probably calling to mind now. It is a poem about an old fiddle being auctioned off. It is picked up, held high, and the bidding begins. At first not much is bid for the old fiddle which seems worn and wasted. But from the back of the room a stranger comes forward. He takes the fiddle, brushes the dust from it, tunes it just a little, and begins to play on it some of the most beautiful music ever heard. And the fiddle then brings a very good price. The difference was in the touch of the master's hand.

How many times in life have we seen this happen and know it to be true. It appears that one person has reached the place where he isn't too important. He doesn't bring much on life's market. Maybe he failed in business, maybe he has given in to the bottle, maybe he is just tired of struggling. But then the Master touches that life and how much difference it makes. His value goes up ever so fast.

That old organ and the fiddle would never have reached the heights they did had it not been for the touch of a master's hand. And I know many a rich life today that would have never been worth much had they not been touched by the Master's hand.

When He seeks permission to play a new tune in your heart, don't refuse Him.

DIAL 886-2510 TO PLACE  
A TIMES WANT AD

### WHAT'S BUTTERMILK?

If you had to explain buttermilk to a foreigner you might be in real trouble. But if you happened to be an officer of the Foreign Liaison Division at Fort Knox, you would know just what to say. This was evidenced recently when foreign officers toured historical sites in the Commonwealth. The Travel Division of the Kentucky Department of Public Information provided a guide and she was bombarded by questions from the English-speaking guests. She was impressed with the quick way the officers from Thailand, Laos, Viet Nam, Singapore and Iran grasped and stored what she told them.

Brochures, background information and a map, provided in a kit for each person, were read and absorbed almost immediately. The officers, who are also students, attend classes in Mechanics and Special Officer Leadership, and one for Motor Officers at Fort Knox.

Tools and implements of the 1700's on display at Shakertown caught the eye of several student officers who recognized them as similar to ones from their homeland. Other primitive items had other attractions. An anxious young man from Singapore, proudly wearing a coonskin cap he had purchased at the gift shop, rushed

up to the guide and declared, "We have Daniel Boone Show at home . . . I must get picture of me at his fort so all my friends and relatives at home will know I was really here!" This was of course at Fort Harrod, and the smile in the picture said more than a writer-turned-guide could ever relate.

Colonel Couvillion, one of the Fort Knox officers accompanying the group, explained why the tour was planned the day before New Year's Eve: "Most of our American soldiers are home on leave during the holidays, and we try to give the foreigners something to do to occupy their time and educate them at the same time. A tour of this type works very well in both categories." The foreign students are not allowed to drive a car while on their short visit of usually six to eight weeks, so any opportunity to see the American countryside is welcomed.

At My Old Kentucky Home State Park, some of the officers asked the hoop-skirted hostesses to sing Stephen Foster's "My Old Kentucky Home." Instead, they got a professional rendition from the cast of "The Stephen Foster Story" by a recording on the loudspeaker. There were a great many smiles of recognition as they listened intently.

Kentucky's weatherman smiled, too. He gave them a warm, sunny day . . . these men, from half-way round the globe, gathered around listening to . . . "The sun shines bright on my Old Kentucky Home."

Later, at lunch, the men from Thailand, Laos, Viet Nam, Singapore and Iran looked up from the menu and asked, "What's buttermilk?"

**1968 Plymouth Fury III**  
**4-Door Sedan**

V-8 engine, automatic transmission, power steering, power brakes, white, all-vinyl interior.

**\$1295**

**BROWN'S USED CARS**  
Phone 886-3073, Prestonsburg

Dial 886-2510 To Place  
A Times Want Ad

## Long-Distance Phone Fraud Termed New Kind of Piracy

There's a new breed of pirate at large. Instead of robbing ships on the high seas, these pirates are stealing telephone calls. Phill Scott, local South Central Bell manager, who knows all about it, is authority for that statement.

"Fraudulent long distance calling is becoming one of our biggest problems," Mr. Scott explained, "but we are cracking down on the people who are cheating the company."

"A big and growing problem, it is, too. In 1968, toll fraud cost us about \$8,000,000. That is quite a bit of revenue. However, since 1968, the rapid increase in fraudulent calls is staggering.

"When you consider all the time it takes to track down the people who try to defraud us, all the money we lose on billing and the time and cost involved in going to court, we estimate that the Bell System will lose about \$34 million in 1971. So," explained Mr. Scott, "it's easy to see why we are putting our foot down."

Fraudulent calls include any long distance calls that are

(1) Intentionally billed to an incorrect number; (2) billed to a non-existent telephone number, or (3) charged to an incorrect credit card.

In Kentucky last year, 25 people were arrested for placing fraudulent long distance calls. All but one arrest ended with conviction.

"The word is getting around that we are no longer putting up with these pirates," said Mr. Scott. "People who play 'beat the system' with us will end up paying the consequences."

## Three Arrested After 3 Breaks

Three cases of breaking and entering were being investigated this week by county officers and state troopers.

One of the breaks reported to County Detective Sam Hale was that of the home on Little Paint of the late Sallie Badgett Hager from which valuable antiques were said to have been taken. Date of the break was not known, since the home had been unoccupied since the death of Mrs. Hager, and the loss was not discovered till last Sunday.

Three juveniles were arrested by Detective Hale after the Triangle Restaurant at Martin had been entered. He said he recovered \$56.26 in cash.

In the third break tools used by the burglars were left behind in the Ben Franklin Store at Wheelwright Junction, but no arrests had been made Monday.

Among those jailed within the week are: Mace McKinney, drunk driving and no operator's license, arrested by State Trooper Gary Rose; Walter C. Trusty, breaking and entering, transferred to the jail here from Magoffin county by Parole Officer Pigman; Larry Prater, drunk driving and no operator's license, by Troopers Bevins and Williamson; Ernie Cole, resisting arrest, by Policeman Harold Johnson, of Wheelwright; Richard Wells, drunk driving, by Trooper Williamson; Damon Newsome, drunk driving and no operator's license, by Deputy Sheriffs Lawson, Woods and Blackburn; Stephen R. Allen, drunk driving and no operator's license, by Policeman Darrel J. Conley.

**ALLEN INCOME TAX SERVICE**

Office at the home of  
**EARL M. ALLEN**  
in Old Allen

Phone 874-2372  
Hours 9 a.m. to 6 p.m.

YOUR CHOICE . . .

**11x14 or 8x10**  
**LITTLE SHAVER PORTRAIT**

By Clint Arthur  
(In Living Color)

ONLY **99¢**  
Plus 49c Handling Charge

ONE DAY ONLY . . .  
**Saturday, Jan. 15**  
10 a.m.-5 p.m.

**R. H. HOBBS 5 & 10**  
Phone 886-2130 Prestonsburg



Put it there  
with Master Charge.



Order your '72 Kentucky tag at any of our offices.

Just bring your 1971 auto registration and your Master Charge card by any of our neighborhood offices. We'll order your 1972 Kentucky tag (Floyd County automobiles only), and have it mailed to you.

And we'll bill you only for the price of the tag (\$12.50) plus their usual 50c for handling and mailing.

AVAILABLE TO MASTER CHARGE  
CARDHOLDERS.

**THE BANK JOSEPHINE**  
PRESTONSBURG KENTUCKY



NOTICE

Myrtle Moore has filed application with the Floyd County Court for permit to operate a place of entertainment, Moore's Restaurant, at McDowell, Ky.

C. OLLIE ROBINSON Clerk, Floyd County Court

1-4-3t

CHEAP'S MOBILE HOMES

"Eastern Kentucky's Largest Dealer" (There has to be a reason) COME TO SEE

73

of the Finest Mobile Homes on display anywhere. Every coach set up on foundation, decorated and landscaped so you can see how it will look on your lot.

Here's An Example Of What You Can Buy at Cheap's:

12 ft. wide, 2 bedrooms, big front bay window, carpet, back door and many other extra features.

Sells Nationally for \$5,995. CHEAP'S PRICE - \$4,295. Including everything and delivery.

NO FLAT ROOF "SHOE BOX" LOOKING TRAILER AT CHEAP'S AND WE USE

NO TRAILER FURNITURE In CHEAP'S COACHES!

We Buy Our Own Furniture Direct from Manufacturer and Install It To Suit You!

Buy from a direct authorized factory dealer and save the middle man's profit

IF YOU BUY A NEW MOBILE HOME AND DON'T CONSIDER CHEAP'S PRICES AND QUALITY YOU'LL LOSE MONEY

FREE 300 Mile Delivery and set up on foundation.

WE TRADE FOR ANYTHING OF VALUE

Open After Church On Sunday for Your Inspection OPEN WEEK DAYS 8 a.m. to 6 p.m.

SUNDAYS 12 Noon to 5 p.m.

CHEAP'S Flemingburg, Ky.

"A Division of Cheap's Chevrolet Co."

Art-Photography Week-End at Jenny Wiley, Feb. 4-5



WEST LIBERTY, Ky. - A winter weekend for artists, art lovers and photographers is scheduled Feb. 4-5 at Jenny Wiley State Resort Park near Prestonsburg. All artists are eligible to show paintings and enter as many as five for judging for cash prizes.

Since photography is something new to the event, adequate space in beautiful May Lodge which overlooks Dewey Lake is being provided for all photographers to exhibit their photographs and enter five for judging. Competent judges in both fields will be present.

Something also has been taken from the two-day activity, and while Russell May's absence will be disappointing to many, the fact that the Floyd county artist will be in Europe at the time studying under a master in landscape painting is excuse enough.

Among guest speakers will be Owensboro's C. G. Morehead, who has been given the title "artist of property" due to his interpretation of buildings and houses, and Charles Harper of Cincinnati who paints in a timeless, yet contemporary style.

Robert Powell of Frankfort, director of Kentucky Photographers Assn., will speak on both photography and art. He has won top honors in professional photography, including portraiture and commercial work, and had the honor of designing Gov. Wendell Ford's 1971 Christmas card.

The entire event is being coordinated by Mrs. Nellie Meadows, artist of Clay City, assisted by this writer and artist, Helen Price Stacy, of West Liberty and Ed Boden, a Georgetown photographer.

Russell May, the Prestonsburg businessman whose landscape demonstrations are scene-stealers at area art shows, had been scheduled to speak and demonstrate his painting style at 10 a.m. Saturday (Feb. 5), and a replacement will be named later.

The program in May Lodge starts with registration at 4 p.m. Friday, and the fee is \$2. C. G. Morehead will speak at 7:30 that night.

Robert Powell will speak at 2 p.m. Saturday, and Charles Harper, who is associated with Frame House Gallery in Louisville, will speak at 7:30. Harper's unusual geometric art style has been

HOW THE CHRISTMAS SPIRIT MOVED

Several hundred children from Wheelwright to East Point were happier this Christmas because of the efforts of many members of the Prestonsburg community. It is hard to decide just whom to thank. Toys and food were distributed by the Department of Child Welfare, but that is only a small part of it. Where the toys and food came from is probably more important, and where they went, and what happened when they got there. Here's part of the story and part of the thanks.

Thanks first to Donna Brown and the Junior Woman's Club of Prestonsburg, the Prestonsburg Fire Department, the Irene Cole Memorial Baptist Church and the Community Methodist Church for toys. Bags of them, enough to clog the office floor of the Department of Child Welfare, and take up a good bit of space in the hallways. Toys for children of all ages and toys of all descriptions, some going to children who had never had toys before.

Thanks to Thompson's IGA, Kroger, Piggly Wiggly, Pelphrey's, and the Betsy Ross Bakery for donations of food. Everything from whole turkeys to Christmas cakes, potatoes, vegetables, breads, and Christmas candy. Enough for several families to eat Christmas dinner that otherwise would have gone hungry.

The food and toys went throughout most of the county, to Wheelwright, Allen, Martin, McDowell, Wayland, Melvin, Orkney, Hunter, Garrett; and on to the Abbott Creek area and East Point. No one who was asked to give refused, everyone who was asked to give decided to share Christmas.

Thank you all, and here is the final thanks. When a black Volkswagen overloaded with toys stopped in front of one house, a small boy looked up at the man driving. "Are you Santa Claus?" he asked.

CARD OF THANKS

We wish to thank friends, neighbors and relatives for their kindness upon the passing of our beloved husband and stepfather, Verlin Decker. We also want to thank Rev. Cecil Fox for his comforting words, for the beautiful hymns and music, the Mountain Manor Nursing Home for its dedicated services, those who sent flowers and food, also a very special thanks to Carter Funeral Home for its kind and efficient service. May God Bless each of you.

MRS. NORA DECKER MRS. RUSSELL OWLSLEY FRANCIS ALBERT ROSE

Goble-Roberts News

Mr. and Mrs. Danny Kay Stratton, of Ypsilanti, Mich., were the weekend guests of Mr. and Mrs. Ray Burchett.

Mrs. Dean Peters attended the New Year's dance at Jenny Wiley Lodge where her husband plays in the band.

Mr. and Mrs. Ray Burchett had their young son, Kenny Ray, to the doctor in Lexington, Friday, for a check-up. Kenny Ray is back in school.

Mrs. Dean Compton is visiting relatives in Scottsville, Ky. While there she will see her doctor for a check-up.

Mr. and Mrs. Bud Calhoun visited Mr. Calhoun's mother, Mrs. Minnie Baldrige, at the Methodist Hospital in Pikeville, Thursday.

Mr. and Mrs. Larry Hardin and Mitzie, Mrs. Jessie Cline, of Inez, J. W. Mills and Joey were the Sunday dinner guests of Mr. and Mrs. Bill May.

Dial 886-2510 To Place A Times Want Ad

OPEN TILL 9 p.m. EVERY NITE SUNDAY 1 p.m. - 6 p.m.

MALONEY'S DISCOUNT DEPARTMENT STORES

- \*Mt. Sterling \*Morehead \*Olive Hill \*West Liberty \*South Williamson \*Prestonsburg \*Paintsville

Who will be number seven?

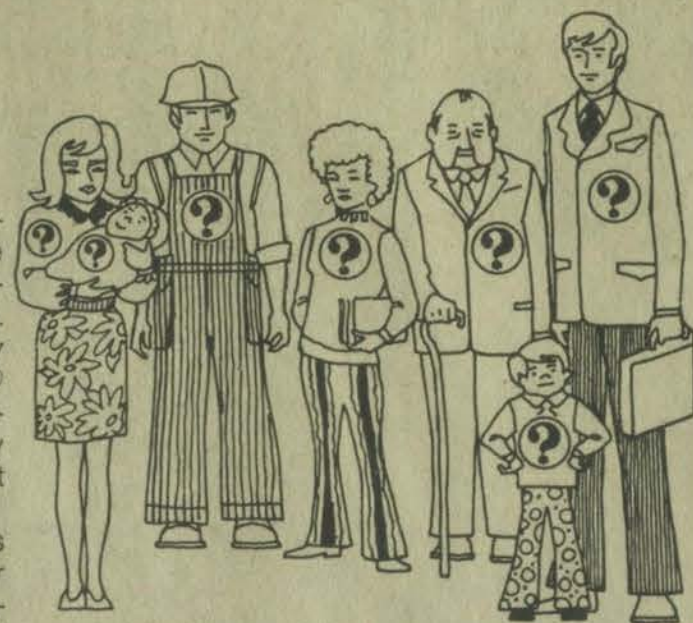

According to national statistics, one person out of every seven will require hospital treatment this year. Hospitalization is not something you can plan on. But it is something you can plan for. By enrolling in the Kentucky Blue Cross and Blue Shield health protection program, you're assured of having quality health care protection to help meet today's health care costs.

BLUE CROSS offers a variety of plans that pay from \$25 to \$40 a day for your hospital room, plus comprehensive benefits that pay in full for all covered hospital services. Blue Shield has two plans: one that provides up to \$270, and one that provides up to \$405 for surgical expense, both include in-hospital medical, x-ray and anesthesia allowances.

With comprehensive Blue Cross and Blue Shield, Schedule C or D, you are eligible to apply for additional protection available through the Extended Benefits Endorsement. This Endorsement adds and increases specified benefits out-of-the-hospital, during hospitalization and following hospitalization.

Blue Cross and Blue Shield are the standards by which most other health care plans are measured. For eligible individuals and families not covered under an employee group plan, you can select the right plan for you.

There is a program for college students, growing families (includes maternity benefits) even a plan for those over 65 that supplements health expenses not covered under Medicare. Send today for details of the plans that fit your needs. No obligation - No salesman will call.

Kentucky BLUE CROSS and BLUE SHIELD



Blue Cross and Blue Shield, 3101 Bardstown Road, Louisville, Kentucky 40205 Please send information on becoming a member of Blue Cross and Blue Shield. I understand there is no obligation on my part nor will any salesman call on me. (Please check the items below that apply to you.)

I am:  64 years of age or under.  65 years of age or over.  A college student.  Interested in forming a group.

I am:  A Blue Cross and Blue Shield member. Certificate No. \_\_\_\_\_  Reaching 19.  Interested in upgrading benefits, under age 65.  Getting married.

Name \_\_\_\_\_

Address \_\_\_\_\_ City \_\_\_\_\_ State \_\_\_\_\_ Zip \_\_\_\_\_

Business name and address \_\_\_\_\_

PFC 192

AUCTION

Farm Equipment, Machinery, and Tools

SAT., JAN. 15, at 10:00 A.M.

At Russell Perry Farm at Peeled Oak on the Tapp Road, 9 miles East of Mt. Sterling, Ky. South off the Howard Mills Road or North off Spencer Pike. See signs.

Having sold his large farm, Mr. Perry now offers this good farm equipment and tools for sale:

- I. H. 504 Diesel Tractor-I. H. 340 Gasoline Tractor-I. H. 46 Baller-Allis Chalmers 66 Combine-I. H. 100 Mower 7-Ft. James Black Rotary Mower-I. H. 14-In. 2 Bottom Plow-12-In. 2 Bottom Plow-J. D. Disc Harrow-Bogg Harrow-New Ideal Side Delivery Rake-I. H. 14 Side Delivery Rake-Cultipacker-I. H. Corn Planter-2 I. H. Tractor Wagons-1 J. D. Tractor Wagon-I. H. Fast Fertilizer Cultivator for 340 I. H.-28-Ft. Grain Elevator-Easy Flow Grain and Fertilizer Drill-Manure Spreader-60 Tooth Drag Harrow-Briggs and Stratton 6 H. P. Engine-Water Pump-250 Gallon Tank-3 Hog Feeders-201D Hay Rake Wheels-Several Coke Stoves-1 Shield Tobacco Press-De Horner and other Vet Tools-Hand Tools-Many, Many Shop Tools-Odds and Ends to Numerous to Mention.

Some Hay Terms: Cash Good Line of Machinery

Sale By E. E. Morton Real Estate Broker and Auctioneer 41 N. Maysville St., Mt. Sterling, Ky. 40353 Phone 498-0364, Res. 498-0753 Mike Phipps, Auctioneer

PICK A PECK OR MORE



Earn 5 Percent, 5 1/2 Percent or 5 3/4 Percent on your Golden Passbook Savings Account. Every dollar earns the maximum interest per annum, compounded quarterly, and is insured by the Federal Deposit Insurance Corporation. Get the most for your money. Open up an account that is right for you. Come in to talk with one of our Savings Counselors today.

Table with 2 columns: Interest Rate and Account Type. 5 3/4% ON TWO-YEAR GOLDEN PASSBOOK SAVINGS, 5 1/2% ON ONE-YEAR GOLDEN PASSBOOK SAVINGS, 5% ON 90-DAY GOLDEN PASSBOOK SAVINGS.

1st FIRST NATIONAL BANK Prestonsburg TWIN BRIDGE BRANCH BANK Martin



# Nature Trails

By Rufus M. Reed

## Green Beauty In Winter Woods

The Christmas Fern . . . whenever you grow tired of the dull drab grays, browns and russets of our winter hills and crave to see a fresh touch of spring, go out in the hills and find the Christmas fern. It looks hardy and vigorous all through the winter — except when heavy snows mash it down. This fern forms large patches of an acre or more in extent and gives the mid-winter woods a springlike touch, which is pleasing to anyone who loves fresh green beauty.

The Christmas fern is perhaps the most widely known and popular of all our winter ferns. It is often gathered and used for decorating the living room at Christmas; some persons put it in pots and keep it green all through the winter. This fern also furnishes good winter browsing to deer and rabbits, which tear off the green leaves and eat the stalks. In the spring the Christmas fern puts up new growths that are coiled and are known as "fiddleheads." These are often picked for salads by many in the spring and are said to be tasty and of good flavor.

The other day on a high, dry spur of the mountains I found a patch of Christmas fern that literally covered the earth for over an acre; the sight of it made me think of spring and wish I could see the green on the trees again. Often you will find a Christmas fern which shows the top leaves as brown and withered, much smaller than the lower leaves. These top leaves are the fertile ones and bear the spores, which ripen in late autumn and fly away on every wind that blows to produce new ferns. Ferns belong to that great group of plants called CRYPTOGAMS, which have neither flowers or seeds but reproduce by small, microscopic spores, which are usually borne on the underside of the leaves. These spores develop in tiny cases called SPORANGIA, and when fully ripened, the cases rupture to let the spores sail away in the wind.

The Christmas Fern is the most easily learned of all the ferns. Its leaves have fine teeth and are formed on the stem (rachis) in opposite pairs; at the base of each leaf there is a projection on top shaped like a mouse's ear — a good mark of identification. The stem is thickly covered with a woolly like chaff, which protects the fern against bitter cold. The fern produces several stalks in a cluster, all arising from the same root-base called a RHIZOME. This fern is known to botanists as POLYSTICHUM ACROSTICHOIDES, which means having many rows, an allusion to the many rows of the spore cases on the underside of the fertile leaves.

THE COMMON POLYPODY. This smaller fern is quite handsome and stays green and vigorous all through the winter. It is more often found forming large patches on large, mossy sandstones in deciduous woods. The name, POLYPODY, means "many feet," an allusion to the many roots (rhizomes) of the fern. It is a sleek, smooth fern and stands stiffly erect throughout the cold winters. This fern seems to thrive best on sandstones that are thickly covered with moss, which is also green throughout the winter and forms a lovely companion for the polypody. This fern keeps a warm, fresh touch of spring all through the barren winter months and is always neat looking, attractive, being without the woolly chaff common to the Christmas fern.

We have at least six beautiful evergreen ferns in our Tri-State Region and all of them are pleasing to behold, and are an inspiration during the drab season of winter.

THE EVERGREEN TOOTHED WOOD FERN. This is also a lovely and delicate fern and remains fresh, green and vigorous during the winter. It is sometimes called the Spinulose Wood Fern, as the leaves have numerous small, spiny teeth around the margin. This fern is often found growing on top of large mossy sandstones, which have a layer of moss and soil; it also grows on the face of sandstones where the soil gives good anchor and affords nourishment.

**IN APPRECIATION**  
The Disabled American Veterans Auxiliary, Unit 128, of Garrett, wishes to extend its sincere appreciation to Ronald L. Reid, owner of Reid's Pharmacy in Martin, for his cooperation and consideration in assembling Christmas gifts for the veterans hospital in Huntington, W. Va.

The Spiny Wood Fern is a lacy, evergreen and is common throughout the woods of the Tri-State Region. It is a hardy fern and grows at high elevations as well as down along the banks of streams.

**EBONY SPLEENWORT.** This pretty small fern is often found in old clearings and seems fond of growing under black walnut trees. The name, spleenwort, was given to this fern because it once was used to cure diseases of the spleen. Most of our beautiful ferns are killed by the first heavy frost, such as the Maidenhair, Lady fern and others. But the ones I tell about here do not seem to mind the bitter cold. The ebony spleenwort has a dark, almost black stem, hence the name, "Ebony," dark or black. The dark brown or blackish stalk has a brilliant luster and bears from 20 to 40 pairs of leaves. The spores are formed in two rows on the underside of the upper leaves. This small, graceful fern makes a fine plant for the border of the flower or rock garden.

**WALKING FERN, GREEN MOSS AND WILD STONECROP.** A SYMBIOSIS. These

three evergreen plants are invariably found growing together, usually on the face of large limestone or sandstones; they literally cover the stone and keep a green touch of spring through the deadness of winter. Walking fern spreads over rocks by literally "walking," that is, it puts out a long, slender stem at the end of which it forms a leaf, which takes root and grows; thus it spreads or "walks" across large sandstones and lends them springlike beauty. The moss helps to furnish the moisture necessary to the fern and the wild stone crop Sedum, a rock, grows on the rocks with walking fern and helps to keep the rock moist and green. This plant, wild stonecrop, is often put in pots and hung around the eaves of houses, when it is then called "house leak." The walking fern is known to botanists as RHIZOPHYLLUS, which literally means "rooting leaf," from the way the fern takes root at the end of a long runner with a leaf at the tip.

Ferns are among our most inspiring plants of the woods; they have a pleasant, stimulating smell which seems to reflect the freshness of wooded solitudes.

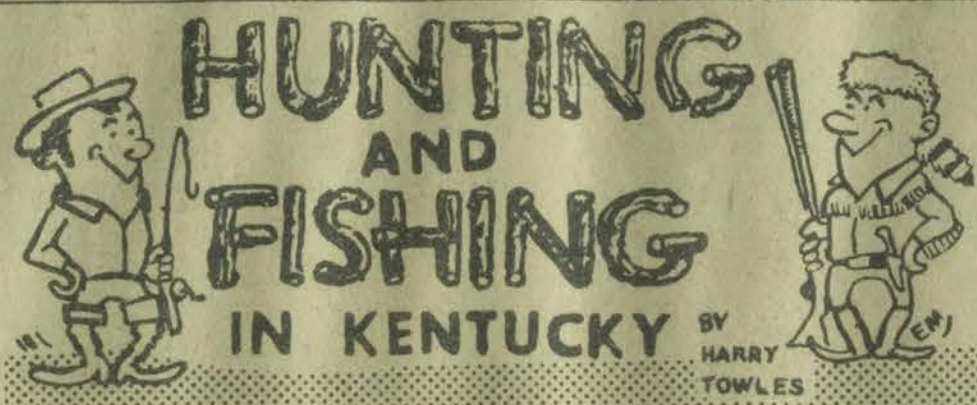

## Winter Fishing Is Productive

Fishing in the dead of winter has proved highly profitable for a great many fishermen.

The pioneers in this cold water fishing proved conclusively that fish could be caught in the dead of winter, and this proof has caused many a doubting Thomas to join their ranks.

Through the art of jig fishing, which produced the first great catches on the major lakes, winter fishing has spread, and other methods have come into use. The jig fishermen proved that the fish were there, and that simply by dabbling a wad of night-crawlers on a large hook fished from a long cane pole alongside the banks of the lakes, good fish could be taken.

They found the black bass most abundant around fallen treetops, beside half submerged stumps and in brushy stickups in shallow waters.

Jigging was and is done in murky to muddy water just as it begins to show a little clearing action close to the banks. There the bass could be found, probably in search of morsels of food that may have been washed into the water. And, of course, the nightcrawler was the most tempting morsel to be found.

After establishing the fact that fish would bite in the cold months under these con-

ditions fishermen began to experiment and to use other methods. They applied the large minnow to the lines on the jigging rig and found that they, too, produced good bass, but with best results when the water was clearer.

They discovered that in clearer waters the bass were deeper and by lengthening the line of the conventional jigging pole and by placing the minnow at a depth of four to eight feet, good bass could be taken on the colder days.

Now this jig fishing method is for the person who likes it, and a great many casters cannot bring themselves to the art of jigging. But jigging has taught a lesson — that the fish were present at all times and that if a lure could be gotten to them they could be caught notwithstanding the above surface weather conditions.

The casters rightly reasoned that if they could keep their lines from freezing on the reel or in the guides, they could catch fish. With the advent of the potent artificial nightcrawler an ideal bait was available. By casting the worm into the banks and retrieving it to the boat in a slow action, big bass, lying lazily on the bottom would accept the proffered bait.

But the line-freezing problem still is a drawback.

# 12 Indictments Voted by Jury in Booze Cases

Ten of the 12 indictments voted by the grand jury here last week charging Floyd countians with liquor law violations named the defendants on second and third offenses, thus making possible stiffer sentences if they are convicted.

Named in third-offense indictments were Clarence Martin on three possession counts and William Riley Wells on one. Wells also was indicted anew on a possession charge and had a second offense indictment for possession lodged against him.

Second-offense indictments were returned against Ervin Hamilton for possession, one for selling and another for possession against Georgie Hamilton, one for possession and one for sale against Cleo Johnson. Clyde Mullins was named in a first-offense selling bill.

William Riley Wells also was indicted on a charge of destroying court and official records of the Kentucky State Police.

Clay Daniels was named in the lone indictment connected with drugs. He was accused of possession of hard and dangerous drugs for sale or use.

The only serious shooting incident to be investigated failed of an indictment when the grand jury held that the shooting death of a Nelson girl at Dwaile was accidental.

Thirteen of the 70 indictments named defendants for child desertion, and 22 others alleged issuance of cold checks or of other fraud.

One of the indictments accused Glen and Rody Martin, Wayland Brothers, of shooting and wounding Deputy Sheriff Albert Salyers with intent to kill.

Other indictments reported:

Eddie Dean Craft, breaking and entering autos of Kathy Lucille Hughes and knowingly receiving stolen property, a radio from the Hughes car; Johnny and Billie Parrigan and Brenda Vallance, burglarizing the dwelling of Mrs. Pervis Clark and pointing a pistol or other object intended to simulate a pistol at Mrs. Clark; Wendall Newman, reckless driving and assault and battery with an auto on the person of Rita Martin; Nancy Bentley, hit-run driving; Jack Dingus, assault and battery with an auto; Willard Kidd, hit-run driving; Rodney Rose, negligent and reckless driving and obstructing justice; Bobby Gayle Fyffe, resisting arrest.

Cold check indictments: Charles Adkins, \$27.81; Cheryl Geuke, \$20; C. Kendrick, \$25; Linda Little, \$22.65; Ira Jean Nelson, \$30.35; Earl D. Robinson, \$115; Linda Lou Robinson, \$35; Patty Jo Roop, \$30; Nina Ann Sallott, \$20; Nancy Thacker, Huntington, W. Va., \$235 — all checks issued to

IGA Store here; Mallie Brown, \$50; Bladis Johnson, \$58.35, and Jonetta Shannon, \$59.95 — checks issued to Homer Blankenship; Larry David Caldwell and John F. Fields, \$500 check to B. & D. Motors.

Gary Ledford, detaining a woman against her will; Rondall Butcher, 25, rape of a 16-year-old girl; Carl Edwin Stephens, knowingly receiving stolen property, money on checks stolen from Montgomery Ward and Kroger stores here, forgery of checks in the amount of \$78 to the same stores; Mander Johnson, knowingly receiving stolen property, turkeys valued at \$3 and owned by the Weeksbury school lunchroom; Tivis Neeley, stealing \$265 from Fred Collins; Woodrow Slone, arson, accused of burning house owned by Virgie Layne; Anderson Newsome, obtaining \$25 from John H. Spurlock under false pretense; Gordon Ray Clouse, robbery of Donald Ray Tackett, displaying a deadly weapon; Alvis Randall Frazier, L. P. Montgomery and Turner Lafferty, robbery of Ronald Pitts here, displaying a deadly weapon; Donald Ray Clouse, Andrew McClanahan and Gordon Lee Porter, each charged with carrying a concealed deadly weapon.

Jerry Bates, concealment of mortgaged

property; Charles Bentley, conversion; Jerry Greyhouse, auto theft; James L. Hall, selling mortgaged property; Eddie Sweeney, concealment of mortgaged property; Charles Wilson, concealment of mortgaged property; Fred and Marcella Bishop, assault and battery; Hubert Sartin, two charges of assault and battery; and these child desertion indictments — Arlie Ray Adkins, of Letcher county; Bobby Jo Bryant, address unlisted; Cullen Collins, Coalson, Ky.; Goble Tackett, Pikeville; Walter Fick, Birdsboro, Pa.; Charles (Bill) Hammond, Prestonsburg; John Hill, Huntington, Ind.; Robert Lewis Hughes, East Point; Timus Hutton, address not listed; Cecil Leath, Cincinnati; Warren Wallace Payne, Jr., Melvindale, Mich.; Haze Slone; Buster Spears, Auburn, Indiana.

### Ferguson's Furniture Co.

South end of Bull Creek bridge, across river at S. 1st. Ave., Prestonsburg, Ky. Good, Used Furniture, Televisions and Appliances. Antiques galore, numerous other items.

*Our concern . . .*  
**... SERVING YOU**

When you come to us for assistance in making funeral arrangements, you can be sure that every detail will be taken care of by our experienced and competent staff, and always in accordance with your wishes.

**FLOYD FUNERAL HOME**  
 Phone 886-2725 Prestonsburg

**JANUARY CLEARANCE SALE**

**OF ALL USED CARS AT PARKWAY**

**Need a Work Car? We Have 'em, Priced From \$100 Up!**

A FEW OF OUR USED CARS ARE LISTED BELOW. MANY, MANY MORE IN STOCK.

<p><b>1970 Oldsmobile 98</b> 2-Door Hardtop</p> <p>Power steering, power brakes, air-conditioned, stereo tape player, vinyl top. One owner.</p>	<p><b>1970 Pontiac Bonneville</b> 2-Door Hardtop</p> <p>Automatic transmission, power steering, power brakes, air-conditioned, stereo tape player, AM-FM radio, green with sandalwood top.</p>
<p><b>1971 Oldsmobile Delta</b> 88 4-Door Hardtop</p> <p>Power steering, power brakes, air-conditioned, 7,000 actual miles.</p>	<p><b>1970 Oldsmobile Delta</b> 88 2-Door Hardtop</p> <p>Automatic transmission, power steering, power brakes, air-conditioned, green with white top.</p>
<p><b>1970 Cadillac</b> Sedan DeVille</p> <p>Loaded with extras! Real low mileage, one owner. Real nice.</p>	<p><b>1971 Pontiac Grand Prix</b> 2-Door Hardtop</p> <p>Automatic transmission, power steering, power brakes, air-conditioned.</p>
<p><b>1969 Oldsmobile Delta</b> Royale 88 Hardtop</p> <p>Maroon with black vinyl top, power steering, power brakes, air-conditioned. One owner.</p>	<p><b>1967 Pontiac Bonneville</b> 4-Door Hardtop</p> <p>Automatic transmission, gold with black top, one owner. Sharp.</p>
<p><b>1969 Oldsmobile 98</b> 4-Door Hardtop</p> <p>Blue with blue vinyl top, loaded with extras. One owner.</p>	<p><b>1970 Chevrolet Chevelle</b> 2-Door Hardtop</p> <p>Automatic transmission, power steering, power brakes, 17,000 actual miles. Nice car.</p>

For a Good Deal, See One of the Parkway Salesmen Below:  
 ROGER COLVIN, FRANKIE MIMS, BUCK LAYNE, ROGER VANCE

# PARKWAY MOTORS

"At Parkway, It's the Deal That Counts"  
 Phone 886-3811 Prestonsburg, Ky.

**Have a Hearing Problem?**

See Us for

**ZENITH**  
Hearing Aids and Supplies

We Give  
**FREE EXAMINATION**  
 At No Obligation To You.

**FOUNTAIN KORNER**  
**DRUG STORE**  
 Phone 886-8311, Prestonsburg

# With My List, I Bank On My Christmas Club

Santas, if you find your gifts list growing . . . get with it and open a Christmas Club now. Choose a goal that's within your reach, then deposit a regular sum every week. Next season you'll be a jolly shopper . . . with a Christmas list you can wrap up!

## First National Bank

Prestonsburg, Ky. — Martin, Ky.

"YOU'RE AMONG FRIENDS AT FIRST NATIONAL"





**NOTICE**

**TO MEMBERS OF FLOYD FEDERAL SAVINGS AND LOAN ASSOCIATION OF PRESTONSBURG, KENTUCKY:**

NOTICE IS HEREBY GIVEN THAT the annual meeting of the members of FLOYD FEDERAL SAVINGS AND LOAN ASSOCIATION of Prestonsburg, Kentucky, will be held at the office of the association, 19 South Lake Drive, in the city of Prestonsburg, Kentucky, at the hour of 4:00 o'clock, p.m. (EST) on Wednesday, January 19, 1972 for the purpose of transacting any business that may come before said meeting.

C. L. ALLEN  
President  
RICHARD M. HARMON  
Secretary 1-6-2t.

**FLOYD CIRCUIT COURT**

The First National Bank  
Of Prestonsburg, Kentucky P.F.

**VS. NOTICE OF SALE**  
CR 8067

Edna Horn, and the heirs of Ben Horn, Deceased, Ben E. Horn, Luther Horn, Carl B. Horn, Faye (Mrs. John) Dhanon, Julia Frasurer, Ray Horn, Shirley (Mrs. Curtis) Bryan, Beulah G. Horn, Nick Horn Defendants

By virtue of a judgment and order of sale of the Floyd Circuit Court rendered at the November 19 term 1971 in the above styled cause I shall proceed to offer for sale at the Courthouse door in Prestonsburg, Kentucky, to the highest and best bidder, at public auction, on the 21 day of January 1972 at 10:30 o'clock a.m. same being a day of the regular term of the Floyd Circuit Court, upon a credit of six months, the following described property to-wit:

That certain tract or parcel of land lying in Floyd County, Kentucky, on Abbott Creek, and being the same land conveyed to Ben and Edna Horn by Ernest Merle Horn, and Thelma Horn, his wife, and Tom Horn, widower on May 23, 1964, as recorded in Deed Book 186, page 257 in the Floyd County Court Clerk's Office, containing twenty-five (25) acres, more or less, and being more particularly described as follows:

**Tract No. I**

Beginning at the center of Abbott Creek opposite the mouth of the Spring Branch (and near the mouth of Abbott Creek); thence South 7 1/2 West about 23 poles to a stake fourteen feet below a sycamore on top of the river bank and up the river on top of the bank, South 2 3/4 West 20 poles 5 links to a sycamore; thence South 5 East 10 poles to an elm; South 78 3/4 West 4 poles and 10 links to a sycamore, South 58 3/4 West 3 poles to a stake on the end of a point above the mouth of Abbott Creek, 5 links above an ash; South 58 1/2 West about 16 poles to the center of Abbott Creek; thence northwardly down the center of Abbott Creek to the beginning, containing three (3) acres, more or less.

**Tract No. II**

Beginning at a hornbeam on the bank above the Wood Hollow, South 14 West 11 poles and 8 links to a beech on the point; South 29 West 9 poles 14 links to a sugar tree; South 43 West 15 poles and 6 links to a white oak on top of point; South 9 West 10 poles to a black oak and white oak; South 1 East 14 poles to a stake; South 21 East 13 poles to a dogwood; South 8 1/2 West 13 poles to two small hickories, line of one hundred and fifty (150) acre patent made in name of John May, February 6, 1827, thence with said line South 59 East through head of Wood Hollow 27 poles to a large oak stump on ridge between Wood Hollow and Sandy River; thence North 34 East 31 poles to a Beech and sugar tree on top of point; North 7 East 54 poles to a small white oak; North 15 East 21 poles to a spanish oak; North 9 1/2 East 28 poles to a stake on end of the point 5 links above an ash; thence 58 1/2 West about 16 poles to center of Abbott Creek; thence southward up the center of Abbott Creek about 22 poles to the beginning, containing twenty-five acres, more or less.

**Tract No. III**

Beginning at a point in the lower edge of the County Road, 85 feet from the East end of the County Bridge across Abbott Creek; thence a northerly direction, 17' to a stake; thence an easterly direction 520 feet, paralleling the old tram-road, and five feet from the center thereof, so as to include the old tram-road grade; thence a northerly direction to the center of Abbott Creek, and to the line of Earl Moore; thence an easterly direction with Abbott Creek and Earl Moore's line to two hornbeams, on the south side of Abbott Creek, a corner of lands of Earl Moore and G. L. Goodman; thence a southerly course; thence a southerly course with said G. L. Goodman line to the County Road, a distance of 145 feet; thence a westerly direction with the lower side of the county road to the beginning.

This property was sold subject to reservations, exceptions and exclusions as set out in deed of April 21, 1955, recorded in Deed Book 186, page 255.

The amount of money to be raised by this sale shall be in the principal sum of \$5,704.10 with interest thereon at 7 per cent annually from the 7 day of February 1971 until satisfied and the costs of this action, including costs of advertising of this sale and the fees and commissions for conducting this sale.

For the purchase price the purchaser must execute bond with approved surety or sureties, bearing legal interest from the day of sale until paid and having the force and effect of a judgment with a lien retained upon said property as a further security. Bidders will be prepared to comply with these terms.

Given under my hand, this 3 day of January 1972.

MARSHALL DAVIDSON,  
Master Commissioner,  
Floyd Circuit Court

Cost of Advertising: \$54.00 1-5-3t

**IGA's SINGLE UNI-VALU PRICING** represents **GREATER TOTAL SAVINGS!**



White Gold Sugar 5-lb. bag **38¢**



Robin Hood Flour 25-lb. bag **\$1.98**



Nu Maid Soft Margarine 1-lb. bowl pak **39¢**

TableRite Buttermilk Biscuits 15 count 12-oz. tube **10¢**

Donald Duck Fresh Orange Juice 64-oz. bot. **69¢**

Just one shopping trip will reveal that IGA gives you more... A Lot More!

10c Off Label Mr. Clean... 28-oz. bot. **49¢**  
Aqua Zest Bath Soap... 5-oz. bar **21¢**  
IGA Fresh Fig Bars... 32-oz. pkg. **39¢**  
Kellogg's Danish Go-Round... 8-oz. pkg. **29¢**

**It's A Love Affair! Pot Roast & Potatoes**

TableRite Shoulder Roast... lb. **69¢**  
TableRite Rib Steaks... lb. **\$1.19**  
TableRite Stew Beef... lb. **89¢**  
TableRite Beef Short Ribs... lb. **63¢**

Idaho U.S. No. 1 Potatoes 10-lb. bag **79¢**

California Sunkist Lemons dozen **59¢**

Florida Juice Oranges 5-lb. bag **59¢**

IGA Peach-Apricot Bars 28-oz. pkg. **39¢**

Crisp Green Cabbage 1-lb. **10¢**

Lux Liquid 22-oz. bot. **39¢**

Breeze Detergent 38-oz. pkg. **69¢**

Pantry Pinto Beans 4-lb. bag **49¢**

Donald Duck Grapefruit Juice 46-oz. can **39¢**

IGA Hi Power Bleach 1/2-gal. bot. **25¢**

IGA Vegetable Soup 10-oz. can **15¢**

TableRite Blade Cut Chuck Roast lb. **59¢**

TableRite Standing Rib Roast lb. **\$1.09**

TableRite Sliced Bacon 2-lb. pkg. **\$1.59**

TableRite Ground Beef lb. **69¢**

TableRite All Meat Wieners 1-lb. pkg. **73¢**

Sunshine Krispy Crackers 16-oz. box **35¢**

IGA Frozen Meat Pot Pies 8-oz. tin **16¢**

IGA Krinkle Kut French Fries 5-lb. bag **89¢**

Green Giant Vegetable 10-oz. pkg. **35¢**

IGA Golden Fried Fish Sticks 24-oz. pkg. **89¢**

IGA Breaded Cod Steaks 32-oz. pkg. **\$1.39**

TableTreat Hot Dog or Hamburger Buns 8's cluster **28¢**

IGA Chocolate Layer Cake 18-oz. cake **69¢**

Mop & Glo Floor Wax 16-oz. bot. **69¢** / 32-oz. bot. **\$1.19**

IGA Air Fresheners 6-oz. can **35¢**

**Tidbits of Ky. Folklore**

**"The Old Family Nag"**

Every boy's training on the farm included the breaking of the colts. Proud has always been the man who could point to some scar as an evidence of his having been kicked or thrown by some wild colt. It seems a bit queer that colts were so wild when Old Maud, the mother of so many, was so tame. I wonder whether we have not overdrawn the trials we experienced while breaking these colts to be the civilized animals they usually proved to be.

By and by came a time when a young fellow was large enough to have dim, unformed longings to "buggy-ride" the girls. After long trials, many of which went awry before they were put into execution, a fellow succeeded in making an engagement with his heart's desire. Since he could not yet afford a buggy of his own and Big Brother would not trust him with his H. M. T. (hug-me-tight) and high-stepping traveler, nothing remained but Old Maud and Father's roomy old family buggy. And yet, from some very personal memories, the capacious old vehicle seemed a bit crowded when the two new buggy-riders took their seats. And, an unforgivable thing, Father often insisted on our letting the colt follow. Still, getting out of the

buggy to chase the colt, which persisted in getting lost or getting in the way so you could not show how fast Old Maud could travel, gave some relief to pent-up embarrassment. I wonder what Old Maud thought of our awkwardness and whether she did not indulge in a horse-laugh in the silence of her stall. For instance, how did she escape laughter when I awkwardly tried to "jump out" of the buggy a young lady, in the approved way in which young men jumped out young ladies. I must confess that the temperature goes up slightly when I remember the event, even now, after so many years.

In every home there was a sentiment that opposed any mistreatment of Old Maud after she had passed beyond the days of her usefulness. For years she lived on, tenderly cared for as horses came and went, but it was regarded as sacrilegious to sell or dispose of the one that had been so faithful. I have seen old family nags so helpless that they had to be lifted to their feet every morning and fed specially prepared food. And next to the death of a member of the family was the passing of the faithful old animal. Without an effort to conceal their feelings, the household heard the news

broken-hearted. Old Maud had gone, the Old Maud who as a colt had been the care of Father, or Uncle Ben, or Big Brother; who had been broken to the buggy and the saddle by these same boys; who had carried the family burdens to the mill or the country store; who had drawn the family in state to the country church or the graveyard; who had handed down to her numerous progeny the characteristics of her good, useful old life; who had given the boy his start toward matrimony; who had unconsciously become an integral part of the family circle; who had lived beyond her years of usefulness but had never met any complaints about consuming food and rendering no service therefor. All her life a blessing; all her life a humble servant to her lord and master; would it be a sacrifice for us to think that she is reserved for a place in the Hereafter, where those whom she served may see and know her, even quitting the chanting of hymns and the strumming on harps to climb once more on her ample back or to feed her whatever food is most appropriate for sainted horses?

The state Department of Mines and Minerals says Kentucky's coal mines had their second safest year in history during 1971. During the year only one death occurred for each 3,090,244 tons of coal mined. State officials expect a decrease in the rate of new license plate sales this year. Tag sales jumped about 100,000 plates in 1971 but are expected to increase only about half that amount in 1972.

**ATTENTION**

**Are you paying a cheaper premium for your automobile insurance?**

**IF SO YOUR FAMILY MAY NOT BE PROTECTED**

**Ask your agent about the family auto provision.**

**Hall-Clark Insurance Agency, Inc.**  
Prestonsburg, Kentucky



# WANT ADS DO THE JOB FAST!

**FOR SALE**—Sand, washed and screened, wet, dry or sacked. Ideal for mine use or buildings. **SANDS OF ROCKCASTLE CREEK**, Inez, Kentucky, phone 298-3828, day, 298-3314, night. 11-9t-ft.

**WATCH REPAIR**—If you want the best job, bring watch repairs and jewelry repairs to **WRIGHT BROS., JEWELERS**.

**FREE FILM FOR CAMERA**—Never have to buy film any more. Black and white or color. Free film at **WRIGHT BROS., JEWELERS**, Prestonsburg and Martin. Stop in for details. 9-22-ft.

**FOR SALE**—Office Machines, office supplies, office furniture (new and used). Service on all makes of office machines. Phone or write **BERT BIBBE, HOME OFFICE SUPPLY CO.**, phone 336-5711, Hazard, Ky.

**HI JOHNNY!**—Don't delay! Get that extra key today. **DONAHOE'S TOPS AUTO STORE**, 62 So. Lake Drive, Prestonsburg, Ky.

**FOR SALE**—Crank shafts, rods, pistons, bearings, gaskets, all auto machine shop services. Wholesale and retail. **KEENE MACHINE SHOP**, phone GE7-7236, Pikeville, Ky.

**THE FASHION** has Friday Night Specials! 2-18-ft.

Interested in joining the World's Largest Cosmetic Company? Write **AVON MANAGER**, P.O. Box 685, Prestonsburg, Ky. 41653. 8-19-20t.

**FOR SALE**—19-inch portable black and white TV. \$129.95. **MONTGOMERY WARD**, phone 886-3821, prestonsburg. 11-11-ft.

**UNFURNISHED APARTMENTS**—One-bedroom with carpet, air-conditioning and ceramic tile bath. Available immediately. \$125.00 mo. Call 886-3464 or 886-2324. 11-4-ft.

**WANTED**—Two experienced mechanics. Come in, see Jerry Colvin or Buddy Ward. **PARKWAY MOTORS**, Prestonsburg. 10-14-ft.

**FOR SALE**—1967 Simca. Also, four chrome rims to fit Ford Maverick. **CONARD PRATER**, phone 886-3022. 12-23-3t.

**FOR SALE**—60 acres land adjoining Jenny Wiley State Park. Call 886-2145. 12-23-4t-pd.

**FOR SALE OR RENT**—Three-bedroom house on Arkansas Creek. On Blacktop road approximately one mile from KY 80. Full basement, forced air heat, central air conditioning. Good garden. Contact **MRS. AARON TUTTLE**, 437-4061, Pikeville between 8 a.m.—4 p.m., or write P.O. Box 2832, Pikeville, Ky. 41501. 11-25-ft.

**FOR SALE**—Two-bedroom home at Martin; completely carpeted, modern kitchen, basement and garage. **HUBERT G. FRYE**, phone 285-3540. 11-18-ft.

**OWENS MUSIC CENTER**, Postoffice Bldg., Allen. Lessons, instruments, sheet music and supplies. Phone 874-2080. 12-9-7t-pd.

**FOR BULLDOZER WORK**, call 874-2042. 12-9-12t-pd.

**GENERAL CONSTRUCTION COMPANY**  
Ernest "Red" Osborne, Owner  
Third Street, Prestonsburg  
Are you planning to build or remodel? Call "Red" Osborne for expert work on all General Construction, Remodeling, Plumbing, Heating and Air-Conditioning.  
Free Estimate Call Collect  
PHONE 886-2515 or 886-2975

**Concrete Contractor**  
Swimming Pools, Driveways, Patios, etc.  
Free Estimates  
**SHIRLEY OUSLEY**  
Phone 886-2886, Prestonsburg

Call Collect:  
Martin 285-3978 or 3225  
Virgie 639-2867  
**Coburn & Allen Construction Co.**  
LANGLEY, KY. 41645  
Bulldozing - Backhoe - Dump Trucks - Water Well Drilling - Pumps - Water Systems - Septic Tanks Installed

**WATCH REPAIR**  
It costs no more to have your watch repaired by a graduate watchmaker.  
**CLYDE BURCHETT JEWELER**  
Phone 886-2734, Prestonsburg 6-18-ft.

**ALTERING** Ethel Hale, phone 886-6102. 9-23-ft.

**FOR RENT** Apartments. **JAMES "RED" HAZELETT**, phone 886-2132. 9-30-ft.

**THE FASHION** has Friday Night Specials! 2-18-ft.

**FOR SALE**—House and lot. Phone 886-2352. 11-4-ft.

BE gentle, be kind, to that expensive carpet, clean with Blue Lustre. Rent electric shampooer \$1. **Ben Franklin Store**, Prestonsburg. 1t.

**FOR SALE**—House, 3 bedrooms, bath. Gas Furnace, city water. At Mi Village, Betsy Layne. Call Kentucky Oil and Refining Co., 478-2115. 1-5-2t.

**FOR SALE**—1969 Thunderbird. Light lavender with white vinyl top, white interior. Excellent condition. Call 886-2247 after 6 p.m. 1-6-2t.

**FOR RENT**—4-room unfurnished apartment. Couples only. Jeanette Fitzpatrick, 886-2557. 1-5-ft.

For Rent — House, 4 rooms and bath. At Bypro. Call **GEORGE KESTEL**, Dema, Ky., Phone 447-3307. 12-16-4t.

**WANTED**—Cleaning lady two days a week. Must provide own transportation. Call 874-2172, ask for Sharon McIntosh. 1t.

**FOR SALE**—1971 Cadillac Coupe DeVille. Silver with black vinyl top, red leather interior, all power, air-conditioned, AM-FM stereo. One owner. \$5800. Call 377-6465. 1-13-2t-pd.

**FOR SALE**—19-In. Motorola TV with stand. Exceptional bargain. \$50. Phone 874-2834. 1-13-2t-pd.

**FOR RENT**—Furnished two-bedroom home, between high school and college. **MILLARD HUGHES**, phone 886-2566. 1-13-ft.

**FOR RENT**—Three-bedroom home in Goble-Roberts Addition. Inquire at **WALLACE TV, Sugar Loaf**. 1t.

**HAY FOR SALE**—Timothy, red top, lespedeza mixed. **DOUGLAS GALBRAITH**, Paintsville, phone 789-3472. 1-13-4t.

**MOBILE HOMES** for rent at Brandenburg Heights, Allen, Ky. Call **EUGENE BLACKBURN**, phone 874-2776, or **W. H. AMBURGEY**, 874-2305. 12-23-4t.

**Singer Zig-Zag sewing machine**. Makes many fancy designs. Pay 9 monthly payments of \$8.47 month. No money down. Call 886-2913 after 5. 1-4-4t-pd.

**BRICKLAYER** wants job. Brick or file—no blocks. 25 years experience. Sober and reliable. Call 349-2595. 1-6-4t-pd.

House for Sale at Auxier. Call 886-3354, Mrs. Herman Perry. 1-6-ft.

**SALES MANAGEMENT**—Career-minded person to operate Rawleigh Wholesale Distribution Center from home. Supervise sales group. High earnings from repeat volume. Rawleigh Co., Dept. 6016, Ray Harris, Freeport, Ill., 815-232-4161. 1-6-2t.

**KEEP SEPTIC TANKS** trouble free—Use Roebic K-37 and K-57 once a year. Roebic K-77 once a year for roots in drainfields. Fully guaranteed. It really works. **SANDY VALLEY HARDWARE**, Allen, Ky. 1-6-5t.

**FOR RENT**—House, five rooms and bath. Carpeted in four rooms. On Abbott road. Phone 886-2535. 1-6-2t-pd.

Earn \$7,200 annually growing Ginseng Root for us! Send \$2.00 (refundable) for seeds, contract, instructions. **GC HERBS**, 267 Pleasant St., Middleboro, Mass. 02346 1-6-4t.

**Need Repair Work?**  
Refrigeration—Wiring—Plumbing  
Call **WILCE ROSE**  
Phone Day, 886-9331; Night, 886-3505

**RANDALL HYDEN**  
Painting Contractor  
Dry-Walling  
Phone 886-3102  
Prestonsburg, Ky.  
Call between 5 and 7 p.m.

**UPHOLSTERING**  
Have that couch or chair reupholstered. Materials of Scotchgarded Stain Repeller, Nylons, Cottons, US Royal Naughahyde, etc.  
18 years Experience.  
**LEONARD STEPHENSON**  
Phone 285-3325 11-11-ft.

**Water Well Drilling**  
Most wells drilled in half a day by Rotary Machine.  
**Kinzer Drilling Co.**  
Allen, Ky.  
Phone 874-2258

**FOR SALE**—Walnut tree, 23 inches in diameter, also rubber-tired wagon for horse or tractor; 1,000-gal. heavy steel gas tank. Phone 886-2029. 1t.

**FOR SALE**—1963 New Moon Mobile home, 10x50-ft., unfurnished. Reasonable. Phone 886-3059. 1t-pd.

**FOR RENT**—House trailer. At Allen. **JAMES L. PORTER**, phone 874-2698, Allen. 1t.

Reduce excess fluids with Fluidex \$1.69—Lose weight safely with Dex-A-Diet 98c at **Martin Drugs**. 1-13-5t-pd.

**HOUSE FOR SALE**—Call after 5 p.m. 886-8251. 1-13-4t-pd.

**FOR SALE**—1971 Ford LTD Brougham, 4-door, air conditioned, power brakes, power steering. Dark green. 8300 miles. Excellent condition. Call 886-2493. 1-13-1t-pd.

**BABYSITTER** WANTED in my home, 4 or 5 days a week. Call 886-6859. 1-13-2t-pd.

**WANTED TO RENT**—Two or three-bedroom home. **EDDIE RODJUNAS**, phone 886-6896. 11-13-2t.

I Want To Buy Lot within city limits of Martin. **Bob Hackworth**, 285-3785. 1-13-2t-pd.

**FOR SALE**—8-room house, with family room. At Lancer. **ED DUNFORD**, phone 886-6328, Prestonsburg. 1-13-ft.

**FOR SALE**—Two-bedroom home, one block below Maloney's, 1310 Riverside Drive, Lancer, Ky. See or call **BILLY JOE JUSTICE**, 285-3895 after 5 p.m. 1-13-3t-pd.

**WILL DO BABYSITTING** in my home. Call 886-3689. 1t-pd.

**FOR SALE**—6-room house, on Route 23 at Stanville. Phone 478-6972. 1-13-4t-pd.

**FOR SALE**—8-Track Tape Player, two speakers. \$50. Call 886-9641, **Clark Nelson, David, Ky.** 1-13-1t.

**SEMI DRIVERS NEEDED**  
Training now being offered thru the facilities of Class B common carrier covering most states. Over-the-road type driver training. Experience not necessary. Industry wages exceed \$5.00 per hour. For immediate application write Semi Division; P.O. Box 5481, Huntington, W. Va. 25703 or call area 304-529-3961 1-13-2t.

**BULLDOZER & SCRAPER TRAINEES NEEDED**  
Training now being offered on a national scale with major types of modern equipment. On-the-job type training. Experience not necessary. Industry wages exceed \$6.00 per hour. For immediate application write; Safety Engineer; P.O. Box 5422; Huntington, W. Va. 25703 or call area code 304-529-3961 1-13-2t.

Want To Buy—Boat Trailer for 14 ft. fishing boat. Call 358-4907 after 4. **Jerry Combs, Garrett.** 1-13-2t.

For Sale or Trade—Pick-up Camper. Sleeps 4. Will trade for boat and trailer. Call 358-4907 after 4. **Jerry Combs, Garrett.** 1-13-2t.

**SILTATION**  
The U. S. Corps of Engineers asked mine operators to help stop siltation into Fishtrap Reservoir near Pikeville. Erosion from nearby mines is dumping tons of silt into some areas of the lake. Mine operators are being asked for voluntary action to stop the erosion.

**NOTICE**  
Gordon L. Thomas, of Robinson Creek, Ky., and formerly of McCombs, Ky., will no longer be responsible for any debts or obligations other than those incurred by himself. 12-23-3t.

**LEGAL NOTICE**  
Notice is hereby given that the Mike Little Gas Co., Inc., has filed a revised schedule of rates with the Public Service Commission at Frankfort, Kentucky. The proposed rates are to become effective upon approval of the Commission and a hearing thereon shall be held at the Commission's offices in Frankfort, Kentucky, on the 25th day of January, 1972, at 10:00 a.m. Eastern Standard Time. The newly proposed rates are as follows:  
Class of Service: Domestic and Commercial.  
Rates for each 1000 cubic feet of natural gas purchased:  
First 2 MCF, \$3.00; next 8 MCF, \$1.05 per MCF; next 20 MCF, 95 cents per MCF; all over 30 MCF, \$.86 per MCF.  
Minimum bill, \$3.00.  
Ten per cent penalty to be added on delinquent bills after 15th of each month, being 15 days from billing date. 1-6-3t

For **DEPENDABLE PLUMBING and REPAIR**  
CALL **HERBERT MULLINS**  
886-6225  
West Prestonsburg, Ky.

**WANTED! TV REPAIRMAN**  
Good salary or commission.  
See **MIKE LITTLE**  
Melvin, Ky.  
Phone 452-2475 or 452-2543 1-6-ft.

**Roy Colvin**  
Roy Colvin, 73, died last Wednesday at his home at Van Lear.

He was a retired miner and a member of the Thealka Free Will Baptist church. Survivors include his widow, Mrs. Irene Conley Colvin; two sons, Danny and Jimmy Colvin, both of Paintsville; four daughters, Mrs. Sue Spradlin, of Prestonsburg, Mrs. Bonnie Davis, of Ashland, Mrs. Ruby Tucker and Mrs. Betty McFaddin, both of Paintsville; a half-brother, Solen Conley, in Florida, and a half-sister, Mrs. Nanny Van Hoose, of Alger, O. Funeral services were conducted at 2 p.m., Saturday, at the Thealka Baptist church. Burial was made in the Wells cemetery at Paintsville.

**Ivan Pandzic**  
Ivan Pandzic, 81, of Elizabethton, Tenn., formerly of Wheelwright, died there Saturday, victim of an apparent heart attack.

A native of Yugoslavia, he was employed by the Inland Steel Co. at Wheelwright until 1956 when he moved to Elizabethton. He was a member of St. Elizabeth's Catholic church. Survivors include his widow, Mrs. Mary Pandzic; a daughter, Mrs. Catherine Marino, of Bridgeport, W. Va.; a son, Lt. Col. (ret.) Eckner Pandzic, of Johnson City, Tenn., and five grandchildren. Funeral mass was conducted at 10 a.m., Tuesday, at St. Elizabeth's Catholic church in Elizabethton by Father Christopher Alleza. Burial was made there under direction of Hathaway-Percy Funeral Home.

**Hansford Lackey**  
Hansford Lackey, 65, died Sunday at his home at Halo following an extended illness. Born at Odds in Johnson county, he was a son of Will and Ida Ward Lackey. A retired miner, he was a member of UMWA Local No. 5899 at Wheelwright, and was a member of the Regular Baptist church.

Survivors include his widow, Mrs. Alma Elkins Lackey; three sons, Alford Lackey, of Howe, Ind., James Ray Lackey, of Halo, and Paul Eddie Lackey, of Bolivar, O.; five daughters, Mrs. Dorothy Jackson, and Mrs. Hattie Boggs, both of Rittman, O., Mrs. Ida Boggs, of Chesapeake, Va., Evelyn Lackey, of Baltimore, Md., and Mrs. Lem Hughes, of Magadore, O.; three sisters, Mrs. Minnie Branham, of Halo, Mrs. Lem Hughes, and Mrs. Amny Porter, both of Logan, W. Va.; and 24 grandchildren. Funeral services were conducted today (Thursday) at 10 a.m., at the Little Rock Regular Baptist church by Regular Baptist ministers. Burial was made in the Johnson cemetery at Melvin under direction of Merion Funeral Chapel.

**Mrs. Lurline C. Goble**  
Mrs. Lurline Crider Goble, 49, of Harold, died Thursday at her home following a three-month illness. Born at German, she was a daughter of the late Jeff and Eva Kendrick Crider, and was a member of the Free Will Baptist church. Survivors include her husband, Estill Goble; two sons, Harold and Paul Goble, both of Harold; four brothers, Arnold Crider, of West Prestonsburg, Arbie Crider, of Albion, Mich., Trevert Crider, of Oak Hill, W. Va., and Perry Crider, of Prestonsburg. Funeral services were conducted at 1 p.m., Sunday, at the Boldman Free Will Baptist church by the Rev. Bill Amburgy. Burial was made in Davidson Memorial Gardens at Ivel under direction of Carter Funeral Home.

Active pallbearers were Jimmy Crider, Joe Lobbestal, Bob Goble, Jimmy Goble, Lois Crider, Thurman Crider, Dwight Crider, Ralph Goble, Buck Goble, Steve Conn. Honorary pallbearers: James Stratton, Ned Bush, Richard Wolford, Eural Hurley, H. O. Wilson, Jr.

**ALLEN NEWS**  
**MRS. HOFFMAN IS SPEAKER**  
The Allen Woman's Club held its January meeting at the home of Mrs. Carl Martin. Guest-speaker was Mrs. Anna Hoffman who informed the club members of the national convention of the General Federation of Woman's Clubs to be held in Denver, Colorado, next June.

The club voted to sponsor the Cub Scouts and Brownies in Allen. A spring style show was planned with a tentative date set for Saturday, April 1. Anyone in Allen who is interested in modeling for the show should contact an Allen Woman's Club member. Mrs. Paul Spencer, president, announced the winners of the club's first annual outdoor Christmas decoration contest. A \$5. prize was awarded in each of the three winning categories: Religious — Mr. and Mrs. Jimmy Fuiks; Most Humorous — Mr. and Mrs. Lowell Marcum; Most Original — Mr. and Mrs. Charles May. "The club would like to congratulate the winners and thank all the families in Allen who participated in the contest and helped make Allen a more beautiful town this Christmas," a club representative said.

**SECTION FOREMAN NEEDED**  
Call 789-8241 or 789-8242  
**WHITE ASH MINING CORPORATION**  
P.O. Box 351  
PAINTSVILLE, KY. 1-13-2t.

## Obituaries

**John B. Dills**  
John B. Dills, 82, of Nippa, died last Wednesday, at the Paintsville hospital. A son of Emmitt and Zina Preston Dills, he was a retired miner. He was also a member of the Free Will Baptist church and a 50-year Mason.

Survivors include his widow, Mrs. Junetta Castle Dills; a daughter, Mrs. J. P. Hill, of West Prestonsburg; five grandchildren and 10 great-grandchildren. Funeral services were conducted at 1 p.m., Saturday, at the Nippa Free Will Baptist church. Burial was made in the Sycamore cemetery there.

**Wesley N. Martin**  
Wesley N. Martin, 73, well-known Allen man, died late Saturday afternoon at Our Lady of The Way Hospital, Martin, after five years of failing health.

A native of Allen, he was born Oct. 25, 1898, the son of Wesley and Minnie Leslie Martin. He was known as a local historian and his knowledge of family history was widely recognized. Mr. Martin had been a member of the First United Methodist Church at Allen since childhood. Surviving him are his widow, Mrs. Rebecca Turner Martin; a son, Joe David Martin, of Lexington, and one daughter, Mrs. Minnie Sue Ripy, Memphis, Tennessee. One grandson also survives. Funeral rites were conducted at 10 a.m. Tuesday from the First United Methodist Church, Allen, by the pastor, the Rev. Edward Mills, and the Rev. Earl Waugh. Burial was made in the family cemetery there under direction of the Carter Funeral Home.

Active pallbearers were Otis D. Spurlock, V. O. Turner, Don Martin, Kenneth Turner, James Fuiks, Ray Cisp, Dave M. Flannery, Willard Kinzer, John Snodgrass, Bill Parsons, Jack Allen, Jerry Lafferty, Paul Hale, Tramble Turner. Honorary pallbearers included Theop Sammons, Gene Allen, Frank Preston, Burl Spurlock.

**Mrs. Nannie Slone**  
Mrs. Nannie Slone, 72, of Topmost, died Saturday at Our Lady of the Way hospital. Born in Perry county, she was a daughter of Albert and Martha Allen Slone and was a member of the Regular Baptist church. Survivors include her husband, Calloway Slone; a son, Marco Slone, of Topmost; four daughters, Mrs. Devoda Ward, of Williamstown, Mrs. Cuba Johnson, of Jackhorn, Mrs. Madie Slone, of Garner, Mrs. Mabel Cook, of Dry Creek, and Loretta Slone, of Topmost; five half-brothers, Jesse Slone, of Wayland, Pierce Slone, of Pippa Passes, Maryland, Kendal, and Barney Slone, all of Topmost; two half-sisters, Mrs. Isabelle Slone, of Garner, and Mrs. Patsy Honeycutt, of Neon; 42 grandchildren and 19 great-grandchildren. Funeral services were conducted at 10 a.m., Wednesday, at the Providence Old Regular Baptist church at Dry Creek. Burial was made in the Whit Martin cemetery at Dema under direction of Merion Funeral Chapel.

**James McSurley**  
James McSurley, 73, of Emma, died December 22 at Prestonsburg General hospital following a short illness. Born in Ashland, he was a son of Tucker and Rosa Hicks McSurley. He was a retired miner and a member of the United Baptist church for 54 years.

Survivors include his widow, Mrs. Grace Thornsberry McSurley; one daughter, Mrs. Violetta Wright, of Prestonsburg; two sons, Lonie and Ivel Joe McSurley, both of Warsaw, Ind.; a brother, Charley McSurley, of Tippacanoe, Ind.; seven grandchildren and three great-grandchildren. Funeral services were conducted at the Free Will Baptist church at Cow Creek by Revs. Wallace Calhoun, Paris Music, Johnny Pelphrey and Johnny King. Burial was made in the Leslie cemetery at Emma under direction of Floyd Funeral Home.

**Mrs. Mintie G. Robinson**  
Mrs. Mintie Goble Robinson, 92, of West Van Lear, died last Tuesday at the home of a daughter, Mrs. Gayle Perkins, with whom she made her home.

A daughter of Commodore and Lucinda Baldrige Goble, she was a member of the Church of Christ and was the widow of Thomas J. Robinson, who died in 1956. Survivors include two sons, Jim Robinson, of Hellier, and Tommy Robinson, of Elwood, Ind.; five other daughters, Mrs. Manchie Goble, Mrs. Ollie Robinson, Mrs. Omma Titlow, and Mrs. Elizabeth Akers, all of West Van Lear, and Mrs. Okey Knotts, of Elwood, Ind.; a brother, Buck Goble, of Prestonsburg; 72 grandchildren, 74 great-grandchildren and seven great-great-grandchildren.

Funeral services were conducted at 2 p.m., Friday, at Paintsville by the Rev. Cecil Sherman. Burial was made in the Cumbo cemetery at West Van Lear.

**Sanford Parsons**  
Sanford Parsons, 90, of Honaker, died in West Union, O., Friday, following a three-month illness. A son of Dossie and Josie Hall Parsons, he was a retired miner. His wife, Mrs. Polly McKinney Parsons, died in 1961. He had been a member of the Church of Christ for the past 50 years.

Survivors include three sons, Oscar Parsons, of Akron, O., George Parsons, of Drift, and Graden Parsons, of Betsy Layne; a daughter, Mrs. Essie Case, of Peebles, O.; 45 grandchildren, 105 great-grandchildren, and 20 great-great-grandchildren.

Funeral services were conducted Sunday at the Church of Christ at Honaker by ministers of that church. Burial was made in the Parsons cemetery there under direction of Hall Brothers Funeral Home.

**Ralph E. Mullins**  
Ralph E. Mullins, 55, of Dayton, O., formerly of Hueysville, died there Wednesday, December 29.

He was a graduate of Garrett high school and resided at Hueysville until 1952. He was a son of Mrs. Leora B. Mullins, of Hueysville, and the late Robert B. (Bent) Mullins.

Survivors, besides his mother, include three brothers, William H. Mullins, of Benton, Ill., Samuel H. Mullins, of Portland, Me., Robert B. Mullins, Jr., of Lexington; four sisters, Miss Grace Mullins, Mrs. R. Joan Brewer, both of Dayton, Mrs. Harold Estridge, of Willard, O., Mrs. Edward L. Allrid, of Springfield, Va.

Funeral services were held Friday, December 31, in Dayton by the Rev. Donal Frederick. Burial was made in Woodland cemetery there.

**CARD OF THANKS**  
We acknowledge with heartfelt thanks all the kindnesses extended to our loved one, Alka Davis, during his last illness and every expression of sympathy upon his passing. We would especially thank the Mountain Manor Nursing Home of Pikeville, the doctors and nurses, those who sent food and flowers and ministers of the Hueysville Church of Christ for their comforting words.

**1970 Ford Galaxie 500 4-Door Hardtop**  
V-8 engine, automatic transmission, power steering, power brakes, air-conditioned, ivy green with white vinyl top.  
**\$2495**  
**BROWN'S USED CARS**  
Phone 886-3073, Prestonsburg

**FOR SALE**  
Lot 82'x327  
Zoned Business or Professional  
Facing Route 23  
Prestonsburg, Ky.  
**ELLA STURGILL ESTATE**  
Call—886-3437, P'burg  
Call—478-4235, Harold  
Call—255-7360, Lexington

**CARTER FUNERAL HOME**  
As the New Year begins . . . the spirit of thankfulness, peace and good will is foremost in our thoughts. We pause and reflect on the value of friends like you and convey our sincerest thanks and appreciation for the opportunity of serving you and fulfilling your needs. Because of your confidence and loyalty, our company has grown and prospered over the past 25 years. In a spirit of appreciation, we pledge ourselves to continue our best efforts to serve you. With deepest gratitude, our staff wish you prosperity in the New Year.



### UK Develops Breed of Low-Nicotine Burley

Experts at the University of Kentucky Agricultural Experiment Station say they have developed a breed of low-nicotine burley tobacco.

UK scientists said the new line contains about 1/2 per cent nicotine while normal burley strains average 3 1/2 to 4 per cent nicotine. "To date I think it's the most significant contribution toward overcoming a possible health issue," said Dr. Glenn B. Collins, plant geneticist in the UK College of Agriculture. Nicotine is the substance most often suspected in the smoking and health question.

Collins said researchers now cannot say definitely that nicotine causes health problems, but indications are that it does influence test animals and organisms in laboratory tests. He said the strong point in favor of the new burley line is that nicotine is reduced genetically without destroying aroma and taste, as often happens when artificial remedies such as filters are used.

Research is under way to also reduce tars in burley, another substance often mentioned in connection with smoking and health.

**FLOYD CIRCUIT COURT**  
Pearlie Carrol P.H.

**VS. NOTICE OF SALE.**  
CR 7967

**Chester Hunter, Jr.**  
**And Hazel Hunter** Defendants

By virtue of a judgment and order of sale of the Floyd Circuit Court rendered at the November 19 term 1971 in the above styled cause I shall proceed to offer for sale at the Courthouse door in Prestonsburg, Kentucky, to the highest and best bidder, at public auction, on the 21 day of January 1972 at 11:00 o'clock a.m. same being a day of the regular term of the Floyd Circuit Court, upon a credit of six months, the following described property to-wit:

That certain tract or parcel of land lying and being on the waters of Big Mud Creek in Floyd County, Kentucky, and being the same land conveyed to Craig Hunter and Mary Jane Hunter by deed bearing date of September 7, 1945, which is duly recorded in Deed Book 129, page 175, Floyd County Court Clerk's Office and being the same land as described in Deed Book 103, page 531, which is more particularly described as follows, viz:

Beginning at a willow at the branch near a rock; thence a southerly course to a marked beech; thence same course to a black oak on top of the ridge; thence running up the ridge with Sol Akers line to top of a high knob; thence down the hill to Cyrus Frasure's line to the branch; thence a northerly course with Cyrus Frasure's line to the top of the hill; thence with the top of the ridge to Tan Martin's line; thence down the ridge with Tan Martin's line to Press Tackett's line to Ben Tackett's line to the beginning at the willow, containing 61 acres, more or less, lying on branch opposite Scott Hall's mill dam.

This property is being sold to settle the estate of the late Mary Jane Hunter and Craig Hunter.

For the purchase price the purchaser must execute bond with approved surety or sureties, bearing legal interest from the day of sale until paid and having the force and effect of a judgment with a lien retained upon said property as a further security. Bidders will be prepared to comply with these terms.

Given under my hand, this 3 day of January 1972.

**MARSHALL DAVIDSON**  
Master Commissioner,  
Floyd Circuit Court  
Cost of advertising . . . . \$36.00 1-5-3t

### OSBORNE-DEATON VOWS SAID



Miss Vonda Jean Osborne, daughter of Mr. and Mrs. Joseph Osborne, of Buckingham, became the bride of Mr. Julian A. Deaton, Jr., son of Mr. and Mrs. Julian A. Deaton, Sr., of Wheelwright, at 6 p.m. December 18, at the First Baptist Church, Wheelwright.

Bridesmaids were Mrs. Donna Conway and Mrs. Janet Hughes, sisters of the bride, and Miss Sherri Deaton, sister of the groom.

Mr. Julian A. Deaton, Sr., the groom's father, served as best man. Ushers were Darrell Deaton, brother of the groom, Mr. Ronald Hughes, Mr. Dennis Holbrook and Mr. Ricky Counts, all of Wheelwright.

The double-ring ceremony was solemnized by the Rev. Harve Johnson, pastor of the First Baptist Church at Dark Hollow. Music was provided by the pianist, Gwendolyn Newsome, of Weeksbury, and soloist, Amber Ferguson, of Cincinnati, Ohio.

The bride wore a full-length traditional gown of white chiffon velvet, embroidered

with lace and seed pearls. A full veil was held by a matching headpiece. She carried a colonial bouquet of white sweetheart roses.

The bridesmaids wore gowns of red velvet with matching headpieces. They carried bouquets of red and white sweetheart roses.

The mother of the bride wore a pink, knit dress and corsage of pink carnations. The mother of the groom wore a dress of red and blue knit and a corsage of white carnations.

Out-of-town guests included Doug Mote, Ira Dickerson, and Zane Ham, all of Georgia; Miss Kathy Lenninger, of Lexington; John Kurtz, of Lancaster, Pennsylvania; Mr. and Mrs. Harold Combs, Reba Smith and Mrs. Eva Smith, all of Hindman.

A reception was held following the ceremony at the Wheelwright Clubhouse dining room.

The couple will reside at Morehead, where both are attending college.

### Pat Tallent Leading Unbeaten George Washington U. Freshmen

WASHINGTON, D. C. — George Washington University's undefeated freshman basketball team goes for its fifth straight victory Thursday (Jan. 13) against the University of Richmond frosh in a 6 p.m. game.

For GW coach Bob Tallent, the game offers an opportunity to register his first coaching victory over a Richmond team. In 1967-'68, Tallent's freshmen lost only two of 19 games — both to Richmond. Last year's frosh also dropped two encounters with the Spiders.

This year's freshmen have already been called the finest ever to represent GW, although they have played only four games. Averaging 105.5 points per game, out-

scoring the opposition by 32 points a game and averaging 71 rebounds per contest to 43.5 for their opponents, the Baby Colonials have been seriously tested in only one game.

In that one, GW stopped Maryland's 23-game freshman winning streak with an 88-85 victory. The Colonials ran up a 17-point halftime lead, 56-39, then withstood a furious second-half Maryland rally.

The big guns for GW have been 6-3 Pat Tallent (Langley, Ky.), 6-11 Clyde Burwell (Philadelphia, Pa.) and 6-6 Haviland Harper (Philadelphia, Pa.). Tallent is leading the scoring with a 25.3 mark, with his high game of 32 coming in an 89-59 win over Catholic U. Burwell, a defensive genius, is also scoring well with a 23.0 mark. He is averaging 19 rebounds per game and seven blocked shots. Harper is scoring at a 23.0 clip and averaging 10.5 rebounds.

### Kentucky, Ohio Sign Income Tax Pact

The Kentucky and Ohio revenue departments have signed a reciprocal agreement exempting persons living in one state and working in the other from paying income tax in the state of employment.

The agreement was reached by Kentucky Revenue Commissioner John M. Ross and his Ohio counterpart Robert J. Losydar.

The decision means Kentuckians who work in Ohio will not be required to pay income tax there and vice versa for Ohio residents working in Kentucky.

The Ohio legislature only recently passed an income tax for that state.

The agreement is provided for in both Kentucky and Ohio income tax laws and regulations. It applies only to income from salaries and wages.

### DUFF AMBULANCE SERVICE

Incorporated  
Hueysville, Ky.

Day Phone 358-9391

Night Phone 358-4564

24-HOUR SERVICE

### MAYTOWN NEWS

Mr. and Mrs. Tabor Gault, of Chattanooga, Tenn., and Tom Hewlett and children, of Lexington, were New Years weekend guests of Mr. and Mrs. Champ Gibson.

Christmas dinner guests of Mrs. Minnie Howell were Mr. and Mrs. Cecil Caudill and Tim, Mr. and Mrs. Denver Caudill and Randy and Mr. and Mrs. Jim Cook, Charles and Chris, all of Sidney, Ohio; Rev. and Mrs. Lee Edward Caudill and children and Bill Hall, of Lancer; Mr. and Mrs. Lewis Collins and Mike, of Eastern; Lowell Thomas Caudill, Orlando, Fla.; Mrs. Ida Acree, Eastern; Mrs. James Earl Moore, Mary, Daryl and Dale Howell and Tom and George Caudill.

Mr. and Mrs. Howard Ramey spent the day in Ashland, Sunday.

Lowell Thomas Caudill has been here on Christmas leave from McCoy Air Base, Orlando, Fla., visiting his mother and other relatives. He returned to Florida Tuesday and was accompanied by Blue Grass Airport in Lexington by Mrs. Minnie Howell and Rev. Lee Edward Caudill. They also met Mrs. Lowell Dudley, of Daytona, Fla., at the airport and she returned home with them for a visit of several weeks.

Out-of-town relatives and friends who attended the funeral of William Ray Flanery, Dec. 26 at the First Baptist Church, Martin, where he had been a member for 25 years were: Mr. and Mrs. John Wes Flanery, Centralia, Mo.; Mr. and Mrs. Bill Hayes and Randy, Mansfield, Ohio; Mr. and Mrs. Larry Leslie and Mr. and Mrs. Robert Mudd, Jr. and children, Louisville; Mr. and Mrs. Robert Mudd, Sr., Pleasure Ridge, Ky.; Mr. and Mrs. Milford Hall, Mr. and Mrs. Dennis Halbert, Raban D. Flanery, Vernon Crisp, Mr. and Mrs. Bobby Barnett and Mr. and Mrs. Don Halbert, all of Lexington; Mr. and Mrs. Marion Hays, Jr., Ashland; Mr. and Mrs. Anderson Lafferty and Clifford Latta, Prestonsburg; Mr. and Mrs. Alban Meade, Pikeville; Mr. and Mrs. Chester Innon, Hueysville; Mrs. Sparrel Stratton, Henry Stratton and Russell Stratton, Stanville, Ky.; Mr. and Mrs. Earnest Pal Clay and Beverly, Gallipolis, Ohio, and Mr. and Mrs. Remo Caratelli and Gregory, Madison Heights, Mich. Pallbearers were John R. Baldrige, Billy Mayo, Earl Frasure, W. H. May, Wayne Hagans, Henry B. May, Ollie May, Earritt Hayes and Grover Ousley. Honorary pallbearers were Billy Ward, E. R. May, Claude Hagans and Earl Warrens.

Sympathy is extended to Mrs. Earle Gibson whose mother, Mrs. Stella Martin, passed away Dec. 30 at Prestonsburg.

Howard Ramey spent several days last week at Our Lady of the Way Hospital suffering with a back injury.

Miss Belinda Jones left the first of the

week for Eastern Kentucky State University where she will be starting her junior year. Miss Emma Jane Allen has also gone to EKV where she will finish her sophomore year at the end of this term.

Bess Ratliff suffered a severe injury in a fall at her home Monday. The wound required 19 stitches to close and she has been recuperating at the homes of Mr. and Mrs. Ed Stewart and Mr. and Mrs. Hugh Rowland.

Earl Edward Webb was in Charleston, W. Va., Thursday and Friday on business. Mrs. Marie Stephens spent the holidays in Louisville with Mr. and Mrs. Scott Stephens.



**WALTER KARR BOLLING**  
**Post 5839**  
**Veterans of Foreign Wars**  
Meets 3rd Fridays  
At 7:30 p.m.

### Annual Winter Sale RED TAG SPECIALS



Begin 1972 in your own home! It's going to be our biggest January . . . We're determined to make this a record month and get 1972 off to a roaring start! The elegant custom-designed home of your choice is waiting for you now. Be sure to look for the red tags for your best buy!

**CHECK THE GIANT SAVINGS ON THESE MOBILE HOMES:**

- Two **12x65** Pyramid. Two baths, fully carpeted. Was \$7495 **NOW \$6495**
- One **12x60** Rockwood. Fully carpeted, all electric. Was \$7995 **NOW \$6995**
- One **12x63** Rockwood. Fully carpeted, all electric. Was \$7995 **NOW \$6995**
- Two **12x61** Challengers. Two baths, carpeted. Was \$6995. **NOW \$5995**
- One **12x60** Glenwood. Three bedrooms. Was \$5695. **NOW \$4695**
- Two **12x50** Amherst. Two bedrooms. Was \$4695. **NOW \$3995**
- New **12 WIDE** Totally electric, fully carpeted. **SALE \$2995**

**ON-THE-SPOT, LOW BANK FINANCING.**

### White Hall Trailer Sales

"Eastern Kentucky's Largest Mobile Home Dealer"

HOURS: All Day, Monday thru Saturday; Sunday Afternoons after Church.

PHONE 886-3596 PRESTONSBURG, KY.

For  
**WRECKER SERVICE**  
Call  
**Hurshel Owens**  
Phone 886-2727  
886-2458



**PASS BOOK**

# PASSBOOK SAVINGS

# 5%

per annum

Investment Certificates also Available at Higher Interest Rates

## And Here's Something of Special Interest . . .

### Our depositors may withdraw from their accounts AT ANY TIME, WITHOUT NOTICE.

Savings accounts accepted in any amount, from \$1 up. Additional deposits may be made at any time. Interest paid or compounded quarterly.

# FLOYD FEDERAL SAVINGS AND LOAN ASSOCIATION

Each account insured to \$20,000 by an agency of the U.S. Government — Federal Savings and Loan Insurance Corporation  
19 South Lake Drive — Prestonsburg, Ky.

### Quick, personalized income tax service

**\$5** and up

Immediate refund loans available\*

If your return shows that you have a refund coming, we can advance you the money on the spot. You repay the loan when you receive your refund. What other tax service provides this kind of help?

\* SUBJECT TO OUR NORMAL CREDIT POLICY.  
**Prestonsburg Finance Co.**  
73North Lake Drive  
Phone 886-6827

FRIENDLY—COURTEOUS—CONFIDENTIAL



# Grist Mills, Millers, And Meal Sacks

By George L. Moore  
(Former Principal of  
McDowell high school)

There was no more essential service rendered than that rendered by the grist mill in rural Kentucky for more than a century. Over the past century it has gradually declined and today it has all but faded from the rural scene.

Going to mill, at least once a week, was a chore that had to be performed by some member of the family. It was one of the chores performed by one of Kentucky's most famous sons, Henry Clay. One of the old history textbooks pictured him mounted on a horse, atop a turn of corn, on his way to the mill. He received the nickname, The Mill Boy of the Slashes. The gristmill was more important to the rural people than was the country store. You could do without coffee and sugar but no one could get along without the staff of life.

You could always find a sizeable crowd at the gristmill on Saturdays. This was the regular grinding day. It also served as a social gathering place where the farmers exchanged news. As the customers arrived, their sacks were lined up around the wall. Each person waited his turn for his corn to be ground, hence the term "turn of corn." It was interesting to view the sacks lined up around the wall. There were long sacks,

short sacks, clean sacks, and dirty sacks. You could tell what kind of housekeeper the man's wife was by looking at his sack. If his sack was immaculately clean, the chances were that his wife kept the house spotlessly clean. If his sack was a dirty gray, the chances were that the wife used the mop and the broom sparingly. If the sack was downright dirty, you might as well get ready to inhale a foul odor when you entered his house.

In preparation for going to mill, the corn had to be shelled by hand. Usually several members of the family would join in this operation. One person would likely blister his hands if he shelled the whole turn by himself. The more affluent had corn shellers. The size of the turn was usually determined by the size of the family but this was not always the case.

If a man with a large family showed up at the mill with a small turn, someone would say, "There comes a biscuit eater." This was an indication that the man was prosperous enough to buy flour and have biscuits for breakfast. If a man with a small family arrived with a large sack, the remark would be, "He's a straight corn-breader and a poor do eater." This remark was intended to imply that the man was forced by necessity to have cornbread three times per day in addition to making huge quantities of poor do.

To fill in the generation gap, I might explain that poor do was a greasy gravy made from corn meal and bacon fat with scraps of bacon and other ingredients mixed in the concoction.

Grinding meal was a fine art. There was no feeling so delicate or sensitive as the touch of the miller's thumb.

The burs on which the meal was ground had to be adjusted to perfection. When the miller began the operation, the first thing he did was to bed down the burs. This consisted of pouring a small amount of his own corn in the hopper and having it run through the burs before the first customer was served.

When the grinding process began, the miller could reach down with his left hand as the meal flowed between his thumb and fingers. He would then adjust the burs to satisfy the customer. Some liked the meal fine; others liked it coarse. The miller relied entirely on the sense of touch to tell when it was just right. The burs came close together as they spun around but did not touch. It required considerable skill to keep them the proper distance apart as the corn was ground.

### CARD OF THANKS

The family of Ruth "Granny" O'Neil would like to take this means to thank all those who in any way assisted us during our time of grief. A special thanks to those who sent flowers and brought food. We thank the ministers, Elder William H. Amburgy, Elder Clifford Austin, Elder Doug Burkett and Elder Brody Amburgy for their kind and comforting words; the singers for their lovely songs; and Hall Brothers Funeral Home for their efficient service.

### THE FAMILY

MARBLE HALL, South Africa — A bus plunged off a bridge into the Olifants River near here yesterday and police said 15 Africans, perhaps more, perished.

There was no money involved in having meal ground. As soon as the corn was poured in the hopper, the miller took the toll book and dipped out a gallon for each bushel ground. In other words, the miller took his pay in toll corn. It was a time honored custom in the hill country that no miller worth his salt would take toll from a widow. But if the woman remarried, the taking was resumed.

There were certain kinds of corn that the miller did not toll. If the corn had been sprouted and redried for making malt liquor, no toll was taken. Most millers would shun yellow corn as it was not considered fit for human consumption.

In the early days, the power for the gristmill was supplied by water or by horses. The horse traveled in a circle and pulled a long heavy beam which in turn rotated the burs. In either case, the grinding process was very slow. Old-timers claimed that the meal was cool, tasted better, and lasted or kept much better. In time this source of power was replaced by the steam engine. After some fifty years, the steam engine, was replaced by the gasoline engine and old-timers complained that the meal came from the mill too hot. They said that it would not keep as well as the meal produced by the slower method.

As one travels through the Great Smokies, he will come to a water mill by the roadside. This mill, with its high water wheel, does a good business in grinding meal by the slow process. They will tell you that it is a slow and costly process and if you purchase a small bag of the product, you will agree it is costly.

## What keeps Kentucky running?

Every one of us uses an average of three gallons of oil every day. So do all the other 205 million Americans. Oil and natural gas supply 75 percent of our energy needs: almost all transportation, most of what is used for cooking and heating, more than 40 percent of all our electricity.

A country that runs on oil can't afford to run short.

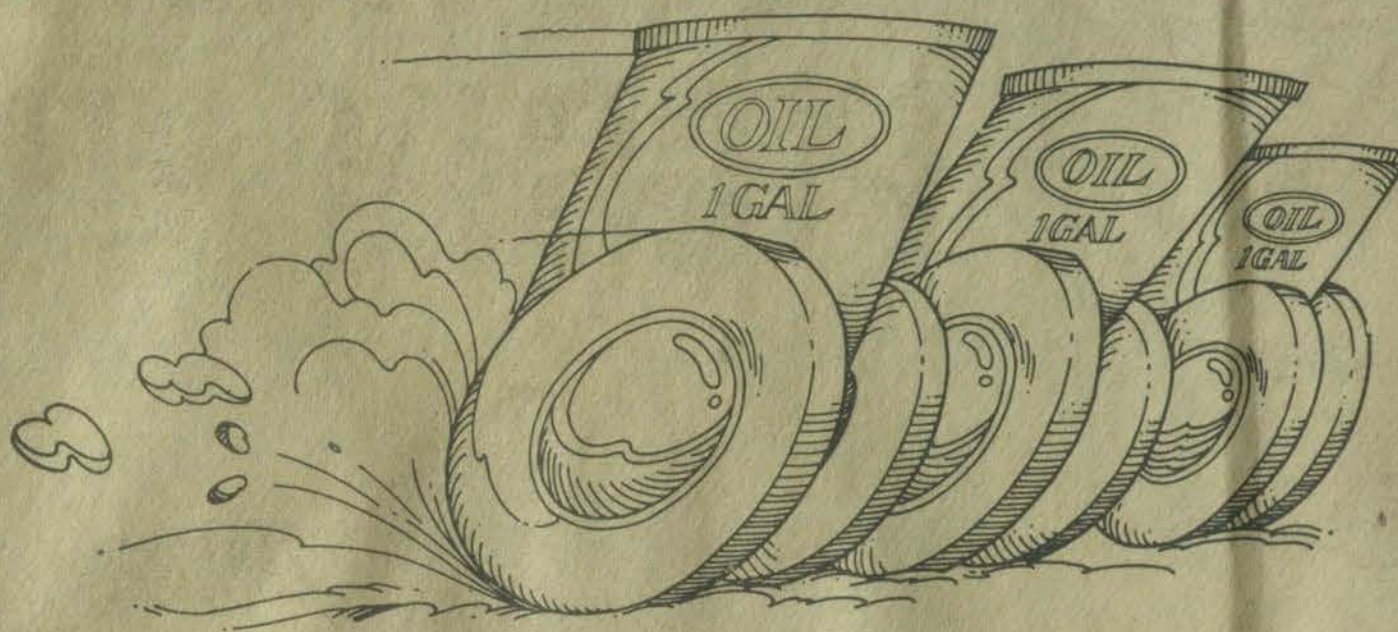

### Your Local Oil Companies

For more information write Kentucky Petroleum Council  
2125 Commonwealth Bldg., Louisville, Kentucky 40202

## ROLL SNOW AWAY WITH EASE

12 HP GRAVELY CONVERTIBLE WITH 48" SNOWDOZER



GRAVELY RIDER WITH 48" SNOWDOZER



See them today, at

**PRICE'S GRAVELY SALES**

Phone 886-6285

South Lake Drive, Prestonsburg



## Count the reasons you should shop at home

Next time you are in bumper to bumper traffic or you are in the wrong lane and miss a freeway exit on an out-of-town shopping trip you have the extra time to ask yourself "Was this trip really necessary?"

Count the reasons why you should shop at home. First, every dollar spent at home is a vote for better schools, community improvements, parks and streets.

Second, not everyone wants your business like the people at home. Isn't it more fun to do business with people you know want your business?

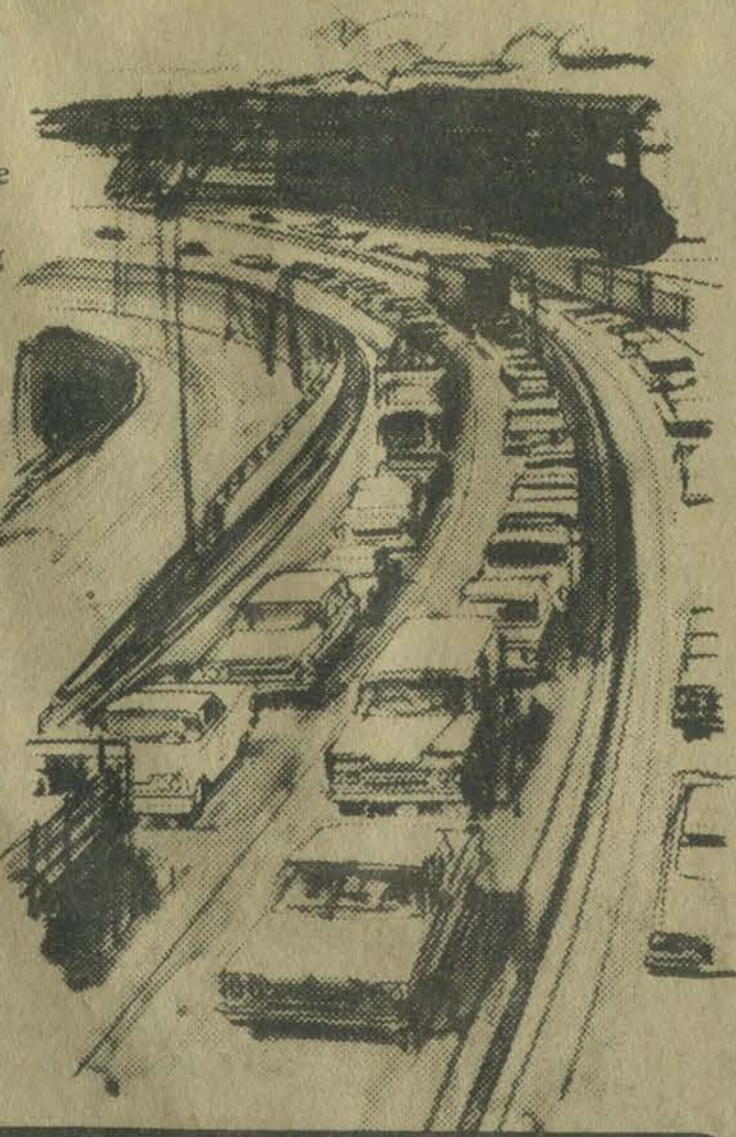

COMMUNICATE CONFIDENCE, SHOP AT HOME

**FIRST GUARANTY BANK**  
of Martin, Kentucky

Member Federal Deposit Insurance Corporation

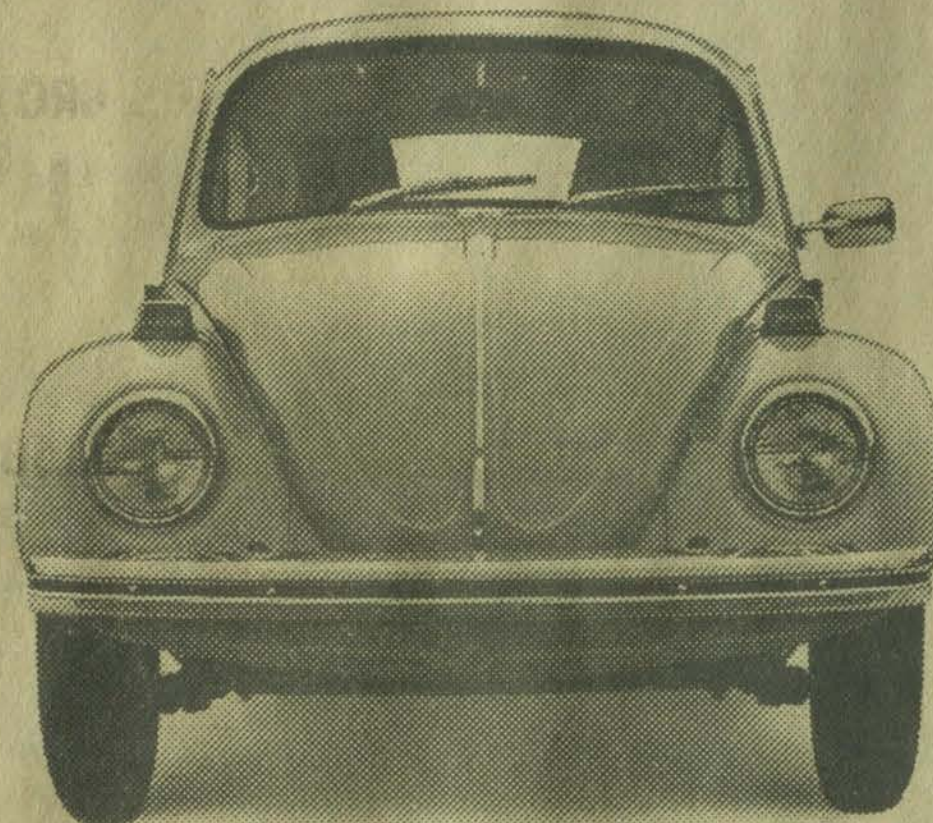

# Under \$2,000.\* Again.

Now that the tax and money situation is back to normal, we can go back doing what we do best: Saving you money.

**VANCE VOLKSWAGEN, INC.**

Route 23 North • Phone 886-3849



AUTHORIZED DEALER



LET US REDEEM YOUR FEDERAL FOOD STAMPS



# Budget Need Doctorin'?

## PUT POCKETBOOKS BACK IN SHAPE WITH PIGGLY WIGGLY'S LOW PRICES!

**ARMOUR'S STAR BACON**  
2 Pound Pack **\$1.29**

**SEA BRAND Breaded Oysters**  
16-Oz. Pack **\$1.19**

**TASTE-O-SEA Fish Sticks**  
8-Oz. Pack **39¢**

**LUCK'S PINTO BEANS** 5 17-oz. Cans **\$1**

**DEL MONTE WHOLE KERNEL GOLDEN CORN** 4 17-Oz. Cans **89¢**

**STOKELY'S CUT GREEN BEANS** 3 27-Oz. Cans **89¢**

**STOKELY'S PING PINEAPPLE GRAPEFRUIT JUICE DRINK** 3 46-oz. Cans **89¢**

**CAPTAIN KIDD PEANUT BUTTER** 3 Pound Jar **\$1.09**

### FROZEN FOOD SPECIALS

**SARA LEE POUND CAKE** 12-Oz. Size **79¢**  
**BANANA CAKE** 14-Oz. Size  
**GERMAN CHOCOLATE CAKE** 15-Oz. Size

**GREEN GIANT Vegetables in Butter Sauce**  
**CORN NIBLETS—Whole Ker.**  
**CORN NIBLETS—Creme Sty.**  
**GREEN BEANS**  
3 10-Oz. Boxes **89¢**

**SUAVE HAIR SPRAY** 13-Oz. Can **49¢**

**PENNY PINCHER CHASE & SANBORN COFFEE**  
3 POUND CAN ANY GRIND **\$1.99**

**PENNY PINCHER SIRLOIN STEAKS**  
lb. **\$1.09**

**SWIFT'S BROWN N SERVE SAUSAGE**  
8-Oz. Pack **49¢**

**PILLSBURY CAKE MIXES** WHITE—YELLOW—CHOCOLATE FUDGE  
3 18¾-Oz. Boxes **89¢**

**PENNY PINCHER PLATEAU ORCHARD APPLES**  
ROME BEAUTY — STAYMAN RED OR GOLD DELICIOUS  
Your Choice 4 Pound Bag **39¢**

### SWIFT'S PRO-TEN STEAK SALE

**T-BONE STEAK** lb. **\$1.39**

**CLUB STEAK** lb. **\$1.39**

**CUBE STEAK** lb. **\$1.49**

**CHEF BOY AR DEE SPAGHETTI & MEATBALLS** 3 15½-Oz. Cans **89¢**

**BUNKER HILL BEEF STEW** 23-Oz. Can **53¢**

**SWIFTENING SHORTENING** 3 Pound Can **77¢**

**BORDENS DUTCH CHOCOLATE** 2 Pound Can **69¢**

**NABISCO TOASTETTS** FIVE FLAVORS 3 12-Oz. Boxes **\$1**

### GARDEN FRESH PRODUCE

**U.S. No. 1 Idaho Potatoes** 5 lbs. **39¢**

**Grapefruit** White or pink 5 lbs. **59¢**

**Cabbage** lb. **8¢**

**FANTASTIC SPRAY CLEANER** 22-Oz. Bottle **79¢**

**PEPSODENT ADULT TOOTH BRUSHES** Each **19¢** A 69¢ Value



**Del Monte DESSERT CUP**  
Three flavors—  
Pudding 'n Apricot  
Pudding 'n Pineapple  
Pudding 'n Peach  
4 5-oz. cans **49¢**



**NORTHERN TOWELS**  
3 Large rolls **\$1**





--- 1 ---

(Continued from Page One)

Regional Hospital, near Auxier, which is scheduled for completion next August. The centralization of medical services in one building is designed, it was said, to meet the needs of the public and to make such services accessible and convenient to the people of the area.

It is anticipated that the clinic will be ready for occupancy within eight months after work is begun.

--- 2 ---

(Continued from Page One)

who had earlier been granted a leave of absence from the schools here; Johnnie Slone, to replace Yvonne Allen, and Melissa Stephens to replace Ann Howard. Virgil Triplett was transferred to the special class at Osborne, and Sandra Bates was named to occupy the teaching position he originally held there.

The board of education adopted resolutions expressing its appreciation of the services of Clem Martin and its regret at his retirement which was forced by ill health.

Mildred Nelson was employed as substitute janitor here, and Marie Hall as janitor at Wheelwright.

--- 3 ---

(Continued from Page One)

brothers, Joe Louis and Jack Robinson, both of Harlan.

The body was removed Sunday from the Merion Funeral Chapel, Martin, to the Craft Funeral Home at Neon. Funeral rites will be conducted Sunday at McRoberts and burial made there.

**VISITORS FROM INDIANA**

Mr. and Mrs. Thomas J. Long, of Jeffersonville, Ind., arrived, Christmas Day, for a visit at the home of her parents, Mr. and Mrs. Dick Davis, of the Abbott road. Mr. and Mrs. Harry Short were Sunday evening guests of Mr. and Mrs. Long at the Davis home.

**Child Welfare Here To Begin Recruiting Volunteer Workers**

The Floyd county office of the Kentucky Department of Child Welfare will begin, Jan. 13, an intensive campaign to recruit volunteers to help solve child welfare problems.

"There are many people who are interested in solving the problems of children, their families, and pre-delinquency. It is hoped they will volunteer their time and talents to help the less fortunate," Victor M. Goble, Child Welfare social worker here, said.

As part of the statewide Volunteer Services Program of the State Department of Child Welfare, the Floyd county program will focus its volunteer services on a one to one relationship on all problems, whether they be adoptions, foster homes, pre-delinquents, unmarried mothers, or multi-family problems. Recruitment will be for a specific number for a specific problem.

The purpose of the program is to supplement the work of the regular, professional, social workers in the county department. However, the unique approach of the Kentucky department will be the more intensive responsibility of the volunteer in his one to one relationship with the child and family.

Commenting on the statewide program, Former Child Welfare Commissioner George Perkins said, "We need the help of every housewife, every business and professional man and woman and every student in this bold and exciting new undertaking to involve the total community in the solution of the problems involving neighbors."

Individuals and groups wishing to participate in this program are asked by Mr. Goble to contact him at the County Child Welfare office in person or by telephone. His office is located in Room 105 of the Ford-Ranier Building, South Lake Drive, Prestonsburg. The telephone number is 886-2949.

**Engagement Announced**



Mr. and Mrs. James R. Miller, of Middle Creek, announce the engagement and forthcoming marriage of their daughter, Dianne, to Mr. Darrell L. Bailey, of Salyersville. The open church wedding will take place at 6 p.m., February 5, at the Fitzpatrick Baptist church on the Mountain Parkway.

**Telephone Rate Increase Asked**

South Central Bell Telephone Company this week announced that rate increases to subscribers served by the Prestonsburg, Martin, McDowell and Allen exchanges will go into effect late this month as a part of a general increase sought from the Public Service Commission.

Phill Scott, Paintsville, local South Central Bell manager, said the rate boost, if approved, will be the first for the company since 1957. At that time, he said, the cost of living was 44 per cent. He added that the increase sought would bring the company's level to about that of living standard figure of the mid-1960's, largely because interstate rates have been reduced.

The individual line rate for all Floyd exchanges is now set at \$4.55, an increase of 20 cents. The individual business is set at \$10.25 and represents an increase of 50 cents.

Mr. Scott said the \$25.5 million additional income rate increases over the system will amount to \$12.6 million after taxes. He added that increased operating costs make the rate increase proposal imperative.

The increase becomes effective for Prestonsburg, Jan. 26; for other exchanges in the county, Jan. 25.

If the request for the rate boost is denied later by the Public Service Commission, the company will refund subscribers.

--- 4 ---

(Continued from Page One)

**'WAY BACK WHEN**

Dr. Joe T. Hyden, of Martin, sends me a facsimile of the front page of The San Diego (Calif.) Union, dated Sept. 8, 1892. These replicas of old pages of The Union are regularly sent him by James Belden, formerly of Prestonsburg.

On this particular page there were stories telling of the death, the preceding day, of Whittier the poet. . . the defeat, the preceding night, of John L. Sullivan by "Gentleman Jim" Corbett. . . the cholera quarantine imposed on ships in New York harbor. . . the lowering of the mile track record by Nancy Hanks, the famed trotter — and the fact that Cincinnati lost its ball game to Philadelphia, 4 to 3 (um-m, that somehow has a familiar ring).

The item that I perhaps liked best was a "dog ear" in the upper right corner of the page, which read:

"One thing the successful advertiser has thoroughly learned, and that is — having found a medium which pays, to continually keep his advertisement in it, both summer and winter."

**THE HOMECOMING**

A. J. Akers, of Anderson, Ind., adds the bonus of a personal note in renewing his subscription. It reads:

"I may be a little late on my 31st — or is it the 32nd? — renewal of The Times since I left Floyd county. I have been trying to compose a witticism, based on my latest visit home, that would be worthy of your delightful "This Town — That World." But no brilliant metamorphic creation can I compose. Here's the situation:

"When Mrs. Akers and I crossed the Floyd county line and headed down Middle Creek we were talking about the wonderful reception we always get when we return home to Floyd county. Suddenly a siren sounded and whirling lights began to flash, and there we were — welcomed home again by radar.

And here Mr. Akers bursts into verse:

Former friends in the courthouse  
Didn't want me to be late,  
So they allowed me to leave the state  
For a mere twenty-eight.

Now that I've paid the rap,  
I wonder, Could this be a trap?

**THOSE WHO DIED**

Russell "Buck" Layne became The Times' official necrologist 32 years ago, and every year since he has kept a record of Prestonsburg residents who died during the preceding 12 months.

His list of those who died during 1971 follows:

- Steve Whitaker, 95, Jan. 4; Florence Brown Spradlin, 84, Jan. 17; Samuel Wells, 77, Jan. 21; Virgie McComors, 78, Jan. 22; William Jefferson Slone, 71, Jan. 26; Ella Phillips, 90, Feb. 1; Lewis Branham, 75, Feb. 3; John Morgan Rainey, 60, Feb. 10; Sol Derossett, 74, Feb. 14; Willie Wright, 83, Feb. 18; Ginevra William James, 80, Feb. 19; Lizzie Walters, 82, Feb. 22; Goldie Elkins, 68, Feb. 24; Anna Fitzpatrick, 71, March 13; Miles M. Branham, 80, March 13; John Spider Dillon, 68, March 20; James W. Alley, 78, March 28; John Hyden, 80, April 19; Bessie Derossett, 80, April 20; Joe P. Tackett, 75, May 4; Bryan Miller, 69, May 6; Ballard J. Herald, 76, May 22; Joe Davidson Hill, 59, May 25; Willie J. Hall, 65, June 6; James Milford Wells, 43, June 6; James Madison Parsley, 92, June 9; Gertrude Mabel Branham, 75, June 12; Tot Allen, 66, June 19; Samuel Brown, 63, June 23; Jim Dillon, 69, June 28; Betty Jena Bryant, 12, June 29; Garnet Vaughan Gibson, 58, July 8; Marvin Marshall, 79, July 11; Sugar Joe Miller, 84, July 12; Juda Hall, 75, July 14; John Henderson Roberts, 72, July 29; Emma Weddington, 76, Aug. 4; Orville Reece Porter, 63 Aug. 6; Mary Wright Newsome, 84, Aug. 11; Emma Sue Days, 73, Aug. 12; Bill Hubbard, 80, Aug. 13; Tom (Jumper) Burchett, 76, Aug. 24; Roe Turner, 63, Aug. 27; Virgie Conley George, 80, Aug. 28; Elzie Bowling, 65, Sept. 4; Fletcher Medley Mayo, 69, Sept. 11; Charles Brack Meadows, 63, Sept. 21; James Woodrow Crager, 53, Sept. 29; Ollie P. Ellis, 69 Sept. 30; Julia Wright Whitaker, 75, Oct. 1; Bill Smith, 83, Oct. 12; Penn Fitzpatrick, 84, Oct. 15; Hazel Music Wyatt, 56, Oct. 16; Nora Belle Craft Nelson, 55, Nov. 4; John Jack Absher, 19, Nov. 10; Nola Horn Miller, 89, Nov. 13; Bill Hale, 79, Nov. 20; David (Davey) Prater, 73, Nov. 27; Judge Edward P. Hill, Sr., 88, Dec. 4; Ollie Dillon, 61, Dec. 6; Amanda Langdon May, 91, Dec. 7; Teddy S. Burchett, 54, Dec. 14; Frances Bolling, 77, Dec. 15; Mary Tussey, 82, Dec. 15; Thelma Meek Harmon, 71, Dec. 17.

--- 5 ---

(Continued from Page One)

Floyd County Board of Education is not bound by a 1926 circuit court order to maintain a high school at Martin.

The temporary injunction as it now stands prohibits defendants, individually or in combination with others, from in any way interrupting the Martin schools by pickets, radio announcements, publicity campaigns, handbills, telephones, word of mouth or any other manner that would interfere with the orderly conduct of the schools.

**CARD OF THANKS**

The family of James McSurley, of Emma, wishes to thank their many friends for their kindness upon his death. We will forever remember those who sent flowers, food, and cards, and any other act of kindness rendered. We want to especially thank Dr. George Archer, Dr. Jerich and Nurses of Prestonsburg General hospital for the good attention they gave him, and to people who dug the grave. We also want to thank Floyd Funeral Home, The United Baptist ministers for their consoling words of comfort, Bro. Johnny Pelphrey, Bro. Johnie King, Bro. Wallace Calhoun, Bro. Paris Music. May God Bless all of you is our prayer.

MRS. GRACE MCSURLEY, AND DAUGHTER, VIALETTA WRIGHT

Mrs. Isabel Reed, of Drift was overnight guest of Mrs. Sallye Clark, Sunday.

Jane Carter Webb, student at U.K., will return to the University this week.

Clay Fitzpatrick is a medical patient at the Prestonsburg General Hospital.

Mr. and Mrs. Burl Spurlock have been confined to their home with the flu.

**FLOYD FEDERAL Savings & Loan Association**

Prestonsburg, Kentucky

**Statement of Condition**

After Close of Business December 31, 1971

**ASSETS**

Mortgage Loans and Other Liens on Real Estate	9,725,743.97
All Other Loans	1,018,779.06
Real Estate Owned and in Judgment	1,001.75
Loans and Contracts Made to Facilitate Sale of Real Estate	16,263.77
Cash on Hand and in Banks	424,148.70
Investments and Securities	546,687.50
Fixed Assets (Less Deprec.)	141,902.64
Deferred Charges and Other Assets	182,240.17
<b>TOTAL ASSETS</b>	<b>12,056,767.56</b>

**LIABILITIES AND NET WORTH**

Savings Accounts	10,832,023.14
Advances from Federal Home Loan Bank	350,000.00
Loans in Process	135,292.68
Other Liabilities	274,802.80
General Reserves	406,648.94
Surplus	58,000.00
<b>TOTAL LIABILITIES and NET WORTH</b>	<b>12,056,767.56</b>

**The Blackwood Singers**

Prestonsburg High School Gym

8 p.m., Friday, January 14

Proceeds for benefit of Floyd County Council for Retarded Children

Help us help these children through your attendance.

The Bank Josephine Guarantees

**5.75%**

**EARN 5.92% ON 2 YEAR SAVINGS CERTIFICATES**

\$100 or more, rate reflects daily compounding of 5.75 percent annual rate. Longer maturities available, which guarantees same high rate for as long as 5 years.

**EARN 5.25% ON 1 YEAR SAVINGS CERTIFICATES**

Interest Compounded Daily, Annual Effective Rate 5.39 Percent

**EARN 4.50% ON REGULAR SAVINGS ACCOUNTS**

• THE BANK JOSEPHINE HAS 3 LOCATIONS

Open Monday thru Friday until 2 p.m. and Saturday until Noon.

• THE BANK JOSEPHINE IS OPEN FRIDAYS UNTIL 5 P.M.

For Your Added Convenience our Drive-In Windows at the Prestonsburg and Allen Branch are open from 3 p.m. to 5 p.m.

**THE BANK JOSEPHINE**  
PRESTONSBURG KENTUCKY

All Accounts Insured Up To \$20,000 By Federal Deposit Insurance Corporation

**The luxury small car...now Better than Ever!**



COMET BIG CAR STYLING — SMALL CAR PRICE COMET 170 CU. IN. ENGINE COMET 2-DOOR OR 4-DOOR MODELS COMET SPACIOUS, LUXURIOUS INTERIOR COMET 3-SPEED MANUAL TRANSMISSION COMET LOCKING STEERING COLUMN COMET FLASHING SIDE MARKER LIGHTS COMET LIFEGUARD DESIGN SAFETY FEATURES COMET THE YEAR'S BEST SMALL CAR BUY!

Also, Big Stock of '72 Ford Trucks Now In Stock



Everybody's Favorite Pickup. Come in, Test-Drive One, Today. Find Out Why, Year After Year, More People Drive Ford Trucks Than Any Other Make. B. & D. Has All Models, Colors for Your Selection.



LTD Brougham 2-Dr Hardtop

WATCH FOR B. & D. ON THE 11 O'CLOCK NEWS, WSAZ-TV CHANNEL 3, JANUARY 19th AND 27th.

See the Complete Lineup of New 1972 Fords & Mercurys at B. & D., Priced the Way You Want Them. Several at 1971 Prices.

**LOT-FULL OF A-1 USED CARS, MANY AT WHOLESALE PRICES**

We Must Thin Our Used Stock To Make Room for New Arrivals!

See One of These Salesmen For Your Best Car Buy:

- Robert DeRossett
- Jerry Lafferty, Jr.
- Frank DeRossett, Jr.
- Tex Keathley
- Harold Cooley



We Service What We Sell. "A Dealer Who Cares"

**B. & D. MOTOR CO.**

Phone 874-2482 Allen, Ky.



# \$50,000 Gift Honors B. F. Reed

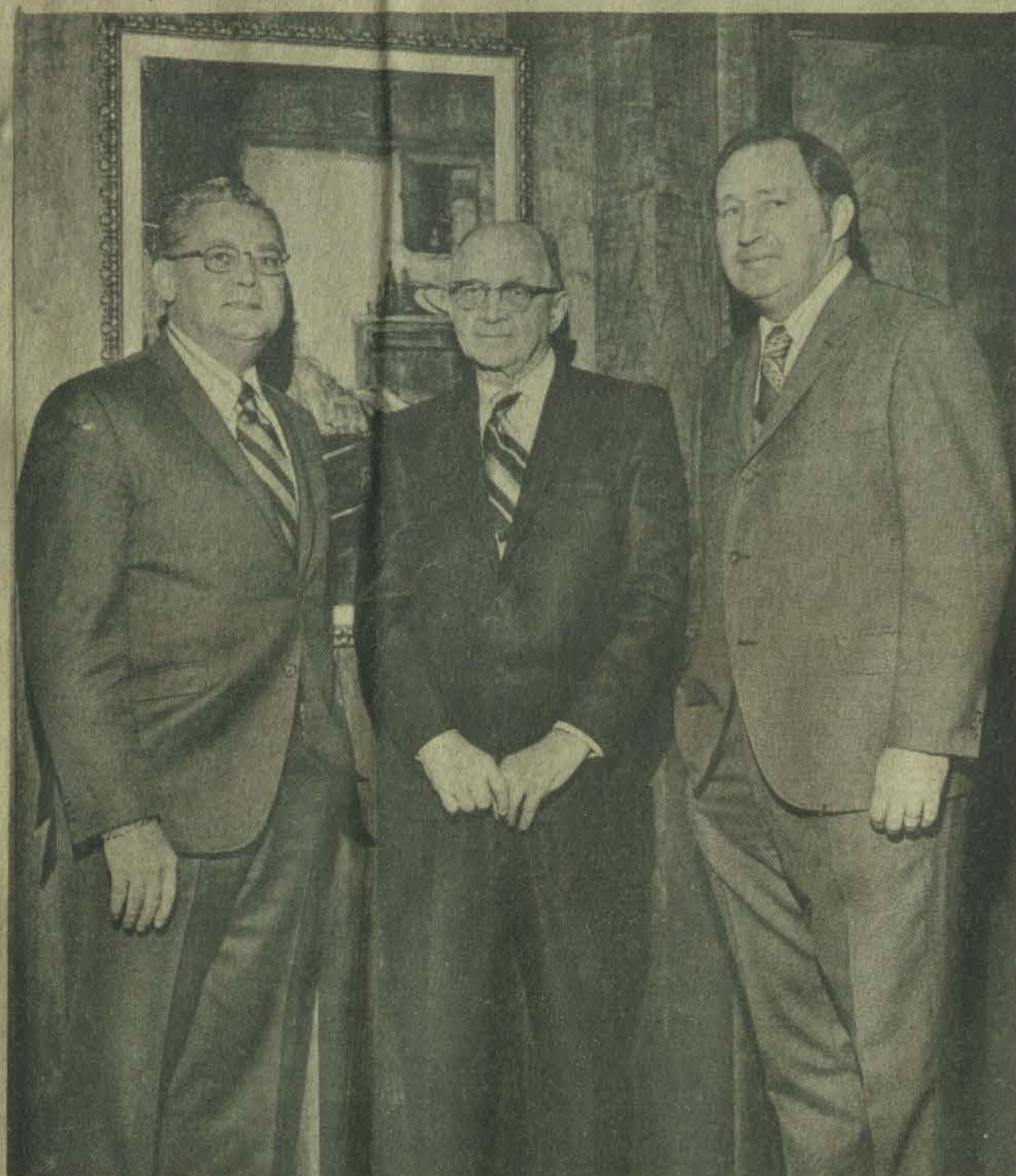

A \$50,000 gift has been presented to Pikeville College by an anonymous benefactor in honor of B. F. Reed, center in photo, a trustee of the college and executive vice-president and treasurer of the Turner Elkhorn Mining Company at Drift. Shown with Mr. Reed in photo are Dr. Robert S. Cope, left, and Thomas B. Ratliff, Pikeville businessman and attorney.

Pikeville College has received a \$50,000 gift from an anonymous local benefactor in honor of B. F. Reed, of Drift, a veteran trustee of the college and one of Kentucky's outstanding civic and business leaders.

Mr. Reed is executive vice-president and treasurer of the Turner Elkhorn Mining Company, of Drift, which lists six affiliated coal companies.

The announcement came from Dr. Robert S. Cope, president of the college, who expressed the college's appreciation of the gift and its gratitude to Reed for his unselfish service to the college and to the surrounding area throughout the years.

The college is engaged in a \$450,000 Development Fund Raising Drive which is being conducted by the college's development office.

Dr. Cope received the \$50,000 check at his office Jan. 7 in a presentation attended by Reed and another trustee of the college, Thomas B. Ratliff, Pikeville businessman and attorney.

Reed, a native of Shamokin, Pa., entered the coal industry as a collieries clerk in 1914 in Northumberland County, Pa. He was treasurer of the J. P. Burnton Coal Company at Cleveland, Ohio, from 1922 to 1927 when he came to Kentucky and helped organize the Turner-Elkhorn Mining Company at Drift.

He is one of the founders of the Big Sandy-Elkhorn Coal Operators Association and is

a director of that group and the National Coal Association and the Kentucky Coal Association. He is a past president of the Kentucky Coal Association and a former director of the Kentucky Chamber of Commerce.

Mr. Reed is a former director of Spindletop Research, Lexington, and board chairman of the First Guaranty Bank of Martin, and of the Big Sandy Insurance Agency, also at Martin.

He is a former chairman of the Eastern Kentucky Regional Planning Commission. This group made the road system proposals later adopted by the Appalachian Regional Commission and by the Kentucky Department of Highways.

An elder in the Presbyterian Church at Drift, he has long been active in Scouting. He is a past president of Scouting's Lonesome Pine Council and serves as council finance chairman. He holds the Silver Beaver and Silver Antelope awards, among Scouting's highest honors. He is a Shriner and a member of the board of regents of Morehead State University.

Reed is married to the former Ruth Maurer, of Shamokin, Pa. They have five children, Alvin Reed, of Drift, David M. Reed, of Langley, Mrs. Helen Reed Ankrom, of Prestonsburg, Mrs. Marianna Kelly, of Rocky River, Ohio, and Mrs. Phyllis R. Lowry, of Berea, Ohio.

# PELPHREY'S

COKE, 16-Oz. Bottles	ctn. 79c
PEPSI, 16-Oz. Bottles	ctn. 89c
EGGS	3 doz. 99c
FRUIT ROLLS	3 for \$1.00
BREAD	5 loaves \$1.00
BUTTERMILK	1/2 gal. 39c

Pelphrey's TOMATOES are the finest for flavor and quality of any store's in this area. Through a special process, Pelphrey's ripen their own tomatoes — and the result: a more flavorful tomato, that even in the coldest season, has a juicy, summer-fresh garden taste. Pick up a basket today.

**PELPHREY'S NOW HAS THE NEW DIET PEPSI**

MACARONI	2 lbs. 49c
CORN	6 cans \$1.00
LETTUCE	head 19c
TANGERINES	doz. 29c
FACTORY ARTISTS—FACTORY LABELS	\$5.79

Bring Your Food Stamps To Jerry's!

## Reapportionment To Split County Into 2 Districts

By adjournment time for the current session of the General Assembly Floyd county will no longer be a single legislative district and a portion of it will be cut into an adjoining county, possibly Pike, to form a second.

Reapportionment of Kentucky legislative districts at this session of the Legislature is mandatory because of the recent U. S. court ruling holding the 1970 Kentucky reapportionment, or parts of it, in violation of the one-man, one-vote ruling of the Supreme Court.

Floyd county's representative, W. J. Reynolds, of Allen, said the 1970 reapportionment left the Floyd county district 11.84 per cent above the population standard. All districts in the state are not in violation of the U. S. maximum, but reshuffling of those that are will make reapportionment a statewide task, with the result that few present boundary lines will be left untouched, he said.

The Seventh Congressional district also will probably be realigned. Reynolds said it is possible that Mason, Montgomery and Powell, and perhaps Nicholas, counties will be added to the district represented by Congressman Carl D. Perkins.

## Old Carols, Hymns Mark Old Christmas At James Residence

The annual Old Christmas festivities observed by Mr. and Mrs. Tom James began on Old Christmas eve at their home on Highland Avenue with a visit from Mrs. Robert Collins and daughter Judy, of Boca Raton, Florida. Mrs. Collins and Judy came in early American costume, in keeping with the spirit of the occasion. Mrs. Collins sang the old carol, "Jesus, Jesus Rest Your Head" and Judy sang a song of her own making, the theme being the street decoration in Boca Raton.

The Old Christmas season ended with a party Sunday afternoon at the James home, from 3 to 5.

After the Rev. Earl Pennington had offered a prayer, Mrs. Claude Stephens read the story of Old Christmas as the Jenny Wiley Chantresses sang ancient songs. Miss Zella Faye Wallace accompanied the group on the guitar with the singing of a southern carol, "Mary Had A Baby." Robert Rennick then sang the widely known "Cherry Tree Carol." Miss Toby Weaver, to the piano accompaniment of Mrs. Luther Shivel, sang "O, Holy Night." Miss Mary Music and Mr. Shivel sang a spiritual, and the group joined Mrs. Sam Fitzpatrick in a hymn.

Recordings of Appalachian carols by Jean Ritchie, and carols by the Norman Luboff Choir were played as the guests sat around the fire drinking from the wassail bowl which was made of baked oranges studded with cloves and placed in hot apple cider.

Guests were the Rev. and Mrs. Earl Pennington, Mr. and Mrs. Robert Rennick, Mr. and Mrs. Sam Fitzpatrick, Mr. and Mrs. Luther Shivel, Mrs. Edward Hazelett, Mrs. Vivian Hale, Mrs. Claude Stephens, Mrs. Margaret Alley, Mrs. Clyde Music, Miss Marsha Music, Miss Toby Weaver, Miss Zella Faye Wallace, Miss Mary Music, Miss Daisy Miller.

## Ford Names May, Evans, 3 Others To Racing Body

William H. May, a Prestonsburg native who now resides in Frankfort, and George E. Evans, Jr., of Wayland and Lexington, and a Floyd county coal operator, have been named to the Kentucky State Racing Commission.

Mr. May, a former chairman of the commission, was reappointed after a three-year absence from the body. Mr. Evans is a new member. May, who is president of Florida Downs and the owner of Brighton Engineering Co., Frankfort consulting firm, was chairman of the commission during the administrations of Governors Bert Combs and Edward T. Breathitt and retained the chairmanship for a time under Gov. Louie B. Nunn to allow him to serve as chairman of the National Association of Racing Commissioners.

Other commissioners appointed by Gov. Wendell H. Ford are Charles Nuckols, Jr., of Midway; Robert Stitz, Lexington, and William F. Lucas, Louisville.

## Receives Degree



Mrs. Bill Montgomery, daughter of Mr. and Mrs. Gerald E. Kendrick, received a bachelor of science degree in administrative dietetics from Eastern Kentucky University, Richmond, Ky., last month. Prior to attending EKVU, she received her associate of science degree from Prestonsburg Community College.

The degree, which includes a major in nutrition and a minor in business administration, makes her eligible to serve a dietetic internship and to become a registered member of the American Dietetic Association.

Since she resides in Richmond where her husband is attending EKVU, she plans to serve an internship at the University of Kentucky Medical Center.

## CORRECTION

An error in the entry of a suit filed in circuit court here caused The Times in its last week's edition to list the name of the plaintiff in the action against the Kentucky Unemployment Insurance Commission as Earl D. Ousley. The correct name of the plaintiff is Earl D. Conley.

MADRID — The fifth-ranked University of North Carolina basketball team beat Real Madrid of Spain 83-77 to win the International Christmas Tournament last week.

## INCOME TAX SERVICE

FEDERAL AND STATE  
See me at my home,  
8 a.m. to 8 p.m.  
W. B. BOYD  
Phone 886-2760—Westminster St.  
Prestonsburg 1-13-10t-pd.

## FOR SALE

Business, established 30 years, not previously offered for sale.

**Automotive Supplies, Hardware, Paints**  
Earnings flexible to investment—\$8,000 includes merchandise (base stock), fixtures, name.  
**(A fast and competitive source of supply.)**

If interested, write:  
P. O. Box 391  
Prestonsburg, Ky. 41653 1-13-2t.

## TIME FOR SANDY VALLEY'S SEASONAL CLOSE-OUT

OF ALL FLOOR FURNACES

We Are Overstocked—They Must Go!

### 75,000-B.T.U. FURNACE

Only \$130<sup>00</sup> ... Just a sample of our furnace bargains.

ALL B.T.U. SIZES IN STOCK, AT BIG SAVINGS!

## Sandy Valley Hardware Co.

Phone 874-2186 Allen, Ky.

## NOTICE

On and after publications of this notice, I will not be responsible for any debts incurred by anyone other than myself.  
ELIZABETH VAUGHN 1-5-3t

## Staff of Hospital And Employees Join In Christmas Party

Martin, Ky. — The staff and employees of Our Lady of the Way Hospital joined to celebrate Christmas at a dinner at May Lodge, December 21. Present were the hospital's administration, chaplain, part of the medical staff, a majority of the employees and their guests, and several members of the hospital's Community Relations Committee — a total of approximately 125 persons. A smorgasbord dinner at 7 p.m. initiated the festivities, and was followed by entertainment consisting of an enactment of the biblical Christmas story by a number of children of the area under the direction of Sisters Mary Dempsey and Joseph Ann which was interspersed by Christmas hymns. Following this "pageant," the entire group shared a festive spirit by spontaneous caroling and by enjoying the musical talents of the Mays (Tim, Trudy and Randy) who sing as a group in the area and who are young employees of the hospital. After viewing films of previous years' Christmas dinners, the hospital's office personnel enacted a hilarious spoof of "Twas the Night Before Christmas."

In addition to the dinner and entertainment, each employee received a gift from the hospital. A variety of gifts was given including such items as tool sets, cigarette lighters, pen and pencil sets, and bureau valets for the men and manicure sets, alarm clocks, billfolds, electric manicure sets, wall clocks, musical figurines, jewelry boxes and portable electric hairdryers for the ladies.

The dinner celebration was closed by door prize drawings. The winner of the lady's electric beauty salon set was Linda Conley and the winner of the men's electric shaver was Harlan Bradley.

Besides the Christmas dinner and gifts, the hospital gave each employee a day off with pay before Christmas to provide them with time for shopping and making other personal preparations for Christmas.

To keep the true meaning of Christmas in the holidays, Reverend William Poole, the hospital's chaplain, arranged a program of having various ministers of the locality visit the hospital each evening to offer, over the public address system, night prayers with the patients.

**We don't put this guarantee on any old car.**



1969 MERCURY 4-DOOR SEDAN. Radio and heater, white sidewall tires, power steering, power brakes, factory air-conditioned.

1968 CHEVROLET NOVA 2-DOOR SEDAN. 6-cylinder engine, standard shift, radio, heater, white sidewall tires.

1968 VOLKSWAGEN SQUARE-BACK. Radio, heater, white sidewall tires. Red.

1970 CHEVROLET 1/2-TON PICK-UP. Fleetside, 8-ft. bed, V-8 engine, radio, heater. Gold in color.

1970 MAVERICK 2-DOOR SEDAN. 6-cylinder engine, standard shift.

1970 FORD TORINO GT 2-DOOR HARDTOP. Power steering, power brakes, automatic transmission, factory air-conditioning, radio, white sidewall tires.

1969 PONTIAC FIREBIRD 2-DOOR HARDTOP. V-8 engine, 400-cu. in. engine, power steering, power brakes, automatic transmission, radio, heater, green with green vinyl top.

1970 HORNET 2-DOOR SEDAN. 6-cylinder engine, standard shift, radio, heater, turquoise. One owner.

Let these salesmen help you:  
W. J. DUTY, PAUL DANIELS

VANCE VOLKSWAGEN, INC.  
Phone 886-3849  
Rt. 23 North PRESTONSBURG, KY.



Dial 886-2510 To Place A Times Want Ad

## FOR SALE

20" GAS PIPE

HERSHEL OWENS

Phone 886-2727 886-2458

# WINTER DRUG NEEDS SALE

STOCK YOUR MEDICINE CHEST NOW AND SAVE!

<p>Sylvania FLASHCUBES 3's 75c</p>	<p>CLOSE-UP TOOTH PASTE Red or Mint Family Size 67c</p>	<p>LISTERINE 20-Oz. Size 89c</p>
<p>FLINTSTONES PLUS IRON \$1.95 100's</p>	<p>PAMPERS Daytime 30's \$1.38</p>	<p>Revlon Professional HAIR SPRAY 44c</p>
<p>MYLANTA LIQUID 12-Oz. \$1.22</p>	<p>VICKS NYQUIL 10-Oz. \$1.36</p>	<p>ALKA-SELTZER 25's 48c</p>

# MINIX DRUG STORE

Hours: Monday thru Saturday, 8 a.m.-5:30 p.m.; Sunday, 10 a.m.-12 Noon

COURT STREET

PHONE 886-3884

PRESTONSBURG



Ordinance No. 1-72

**ZONING ORDINANCE**  
For  
**THE CITY OF PRESTONSBURG, KENTUCKY**

ARTICLE I

PREAMBLE

1.1 ENACTING CLAUSE

The City Council of the City of Prestonsburg, Kentucky, as authorized by the Kentucky Revised Statutes, Section 100.201 does ordain as follows:

1.2 TITLE

This ordinance is entitled "Zoning Ordinance for the City of Prestonsburg, Kentucky", and may be referred to as the "Zoning Ordinance". The zoning map referred to herein is entitled "Zoning Map, Prestonsburg, Kentucky". The Zoning Map is hereby made a part of the Zoning Ordinance, and certified copies of this ordinance are on file with the Prestonsburg Planning and Zoning Commission and with the Prestonsburg City Clerk.

1.3 PURPOSE

The purpose of the Zoning Ordinance is to promote the general welfare by establishing and regulating zoning districts throughout Prestonsburg for the specific purposes detailed in the Kentucky Revised Statutes, Section 100.201. In establishing the zoning districts, this ordinance seeks to promote the general welfare, by designating sufficient space for all necessary uses of the land in logical patterns, by protecting the permitted uses in each district from the undesirable effects of conflicting uses, and seek to ensure the stable value of all permitted development. This ordinance further seeks the general welfare by protecting the efficiency and encouraging the improvement of traffic circulation and access to the land in all districts in order that daily travel and commerce may increase in safety and may be carried forth with a minimum of delay for the benefit of all activities and persons in Prestonsburg.

ARTICLE II

GENERAL REGULATIONS

2.1 DEFINITIONS

The words which are defined are those which have special or limited meaning as used in this Zoning Ordinance. Words whose meanings are self-evident as used in this Zoning Ordinance are not defined here.

1. Accessory Structure or Use: Any structure or use, other than the principal structure or use, directly incident to or required for the employment of the permitted use of any premises, also as specifically designated under the zoning district regulations of this Zoning Ordinance.

2. Alley: A public passage or way affording a secondary means of vehicular access to abutting property and not intended for general traffic circulation.

3. Advertising Sign: Any work, lettering, parts of letters, figures, numbers, phrases, sentences, designs, pictures, emblems, devices (including loud speakers), trade names, or trademarks by which anything is made known, such as are used to designate an individual, a firm or association, a corporation, a profession, a business, a service, a commodity, or a product, which are visible from any public street or right-of-way and designed to attract attention. The term "sign" shall not include the flag, pennant, or insignia of any nation, state, city or other political unit, or of any political, educational, charitable, philanthropic, civic, professional, religious or like campaign, drive, movement or event.

4. Alteration: Any change or addition to the supporting members or foundation of a structure.

5. Building: Any structure constructed or used for residence, business, industry, or other public or private purposes, and similar structures which fully encloses space for occupancy by persons or their activities.

Principal Building: A building, including covered porches, carports and attached garages, in which is conducted the principal use of the lot on which it is situated. In any residential district, any dwelling shall be deemed to be the principal building on the lot on which the same is situated.

6. Commercial Floor Area: Floor area of a building which is devoted to the storage and display of merchandise, the performance of consumer services, or the circulation and accommodation of customers.

7. Conditional Use: A use which is essential to or which would promote the public health, safety, or welfare in one or more zones, but which would impair the integrity and character of the zone in which it is located or in adjoining zones unless restrictions on location, size, extent and character of performance are imposed in addition to those imposed in the Zoning Ordinance.

8. Conditional Use Permit: Legal authorization to undertake a conditional use issued by the administrative official pursuant to authorization by the Board of Adjustment consisting of two parts:

- a. A statement of the factual determination by the Board of Adjustment which justifies the issuance of the permit.
- b. A statement of the special conditions which must be met in order for the use to be permitted.

9. Consumer Services: Sale of any service to individual customers for their own personal benefit, enjoyment, or convenience, and for fulfillment of their own personal needs.

For example consumer services include the provision of the personal services such as beautician and barbering services, the provision of lodging, entertainment, specialized instruction, financial service automobile storage, transportation, laundry and dry cleaning services, and all other similar services.

10. Dimensional Variance: Departure from the terms of the zoning regulations pertaining to height or width of structures and size of yards and open spaces where such departure will not be contrary to the public interest, and where owing to conditions peculiar to the property because of its size, shape, or topography and not as a result of the action of the applicant, the literal enforcement of its zoning ordinance would result in unnecessary and undue hardship.

11. Dwelling: A dwelling is a building providing shelter, sanitation, and the amenities for permanent habitation. It does not include mobile homes, temporary lodging, or sleeping rooms. Dwelling Unit: One room or rooms, connected together (including apartments) constituting a separate, independent housekeeping establishment for owner occupancy, or rental or lease on a weekly, monthly or longer basis, and physically separated from any other rooms or dwelling units which may be in the same structure, and containing independent cooking and sleeping facilities.

12. Enforcement Officer: Any administrative official designated by the City Council who shall be charged with and provided with the authority to enforce the ordinances, regulations, codes and orders of the planning commission and the City Council.

13. Flood Plain: Those areas subject to frequent periodic flooding delineated on the Soil Survey as alluvial soils by the Soil Conservation Service United States Department of Agriculture.

14. Home Occupations: Professional offices, studios, and personal services maintained or conducted within a dwelling. Neither the selling of any merchandise nor processing of any product shall qualify as a home occupation. Home occupations include only those which meet the following performance standards:

- a. Home occupations shall be incidental to the principal residential use.
- b. Home occupations shall result in no exterior evidence, excepting a permitted sign, that the dwelling is used for a nonresidential use.
- c. Home occupations shall not generate any atmospheric pollution light flashes, glare, odors, noise vibration, or truck or other heavy traffic.

d. Any activity in which the selling of any merchandise is the primary function is not a home occupation.

e. Home occupations shall occupy no more than fifty (50) percent of the total floor area of a dwelling.

15. Industry: The processing of products or raw materials. The two categories of industry are defined according to the following performance standards:

Heavy Industry: Those industries whose processing operations result in the outdoor storage or processing of materials or products, the emission of any atmospheric pollution, visible light flashes or glare, odors, or noise or vibration which may be heard or felt off the premises, or those industries which constitute a fire or explosion hazard.

Light Industry: Those industries whose processing operations result in none of the above conditions.

16. Junkyard: Property used for the outdoor storage, display, or keeping of inoperative machinery, whether or not it is capable of operation, of the accumulation of trash, waste material, or vegetation, in a manner which is unsightly, offensive, or not in harmony with surrounding property.

17. Local Information Sign: A sign indicating directions to a local commercial, industrial, or other type establishment.

18. Lot: A parcel of land under one ownership devoted to a common use or occupied by a single principal building plus accessory structures.

Corner Lot: A lot which abuts on two intersecting streets at their intersection.

Double-Frontage Lot: Any lot other than a corner lot which abuts on two streets.

Lot Line: The boundary dividing a lot from a right-of-way, adjoining lot, or other adjoining tract of land. Front, rear, and side lot lines are self-explanatory.

Lot of Record: A lot which is recorded in the office of the county clerk.

19. Mobile Homes: Any vehicle or similar portable structure used or so constructed as to permit its being used as a conveyance upon streets and as a dwelling for one or more persons or as a permanent place of business.

20. Mobile Home Park: A tract of land prepared and approved according to the procedures in the Zoning Ordinance to accommodate ten or more mobile homes.

21. Mobile Home Space: A parcel of land delineated within a mobile home park upon which may be located one mobile home. The word space, when used in Section 2.51 shall be held to mean "mobile home space".

22. Nonconforming Structure or Use: A structure or use on any premises which does not conform with all applicable provisions of the Zoning Ordinance but which existed before being designated as nonconforming by the adoption or amendment of the Zoning Ordinance.

23. Non-Retail Commercial: Commercial sales and services to customers who intend resale of the products or merchandise sold or handled. For example, non-retail commercial includes wholesaling, warehousing, trucking terminals, and similar commercial enterprises.

24. Outdoor: Refers to that which is not within a building.

25. Planned-Development Project: A complex of structures and uses planned as an integral unit of development rather than as single structures on single lots which includes townhouses.

26. Premises: A lot or other tract of land under one ownership and all the structures on it.

27. Processing: Manufacturing, reduction, extraction, packaging, repairing, cleaning, and any other similar original or restorative treatment applied to raw materials, products or personal property. Processing does not refer to the fabrication of structures.

28. Public-Service Building: Any building necessary for the operation and maintenance of a utility.

29. Retail Sales: Sale of any product or merchandise to customers for their own personal consumption or use, and not for resale.

30. Road: A traffic-carrying way. As used in the Zoning Ordinance, a road may be privately owned.

31. Sign, Advertising: Any device designed to inform or attract the attention of persons not on the premises on which the sign is located, provided, however, that the following shall not be included in the application of the regulations herein:

- a. Signs not exceeding one square foot in area and bearing only property numbers, post box numbers, names of occupants of premises, or other identification of premises not having commercial connotations;
- b. Flags and insignia of any government except when displayed in connection with commercial promotion;
- c. Legal notices, identification, informational, or directional signs erected or required by government bodies;
- d. Integral decorative or architectural features of buildings except letters, trademarks, roving parts, or moving lights;
- e. Signs directing and guiding traffic and parking on private property, but bearing no advertising matter and four (4) square feet or less in area.

Signs, Number and Surface Area: For the purpose of determining number of signs, a sign shall be considered to be a single display surface or display device containing elements organized, related, and composed to form a unit. Where matter is displayed in a random matter without organized relationship of elements, or where there is reasonable doubt about the relationship of elements, each element shall be considered to be a single sign.

The surface area of a sign shall be computed as including the entire area with a regular geometric form or combinations of regular geometric forms comprising all of the display area of the sign and including all of the elements of the matter displayed. Frames and structural members not bearing advertising matter shall not be included in computation of surface area.

Sign, On-Site: A sign relating in its subject matter to the premises on which it is located, or to products, accommodations, services, or activities on the premises. On-site signs do not include signs erected by the outdoor advertising industry in the conduct of the outdoor advertising business.

Sign, Off-Site: A sign other than an on-site sign.

32. Sleeping Room: A single room rented for dwelling purposes but without the amenities for separate and independent housekeeping.

33. Street: Any highway or other public traffic-carrying way. An arterial street is any numbered federal, state, or county highway unless otherwise designated by the planning commission.

34. Structure: Any combination of materials fabricated to fulfill a function in a fixed location on the land: includes buildings.

35. Trailer: Any vehicle or similar portable structure used or so constructed as to permit its being used as a conveyance to transport cargo other than persons upon the streets and highways. The term "trailer" does not mean "mobile home" as defined and used in this ordinance.

36. Use: Use broadly refers to the activities which take place on any land or premises and also refers to the structures located thereon and designed for those activities.

37. Variance: A departure from the strict conformance with the dimension and area regulations which must first receive the approval of the Board of Adjustment.

38. Yard: The open space surrounding the principal building on any lot, unoccupied and unobstructed by any portion of that building from the ground to the sky except where specifically permitted by these Zoning Ordinances. Yards are further defined as follows:

Front Yard: That portion of the yard extending the full width of the lot and measured between the front lot line and a principal building, which line shall be designated as the front yard line.

Rear Yard: That portion of the yard extending the full width of the lot measured between the rear lot line and a parallel line tangent to the nearest part of the principal building.

Side Yard: That portion of the yard extending from the front yard to the rear yard and measured between the side lot lines and parallel lines tangent to the nearest parts of the principal buildings.

2.2 APPLICATION OF REGULATIONS

All existing and future structures and uses of premises within the City of Prestonsburg shall conform with all applicable provisions of the Zoning Ordinance. Each zoning district is established to permit only those uses specifically listed as permitted, except as provided under the non-conforming provisions, and is intended for the protection of those areas.

2.3 GENERAL DEVELOPMENT REGULATIONS

2.3.1 COORDINATION WITH SUBDIVISIONS REGULATIONS

In all cases where the land is divided for the purpose of eventual development of lots of any kind — residential, commercial, or industrial — the provisions of Subdivision Regulations, when adopted for Prestonsburg and amendments thereto, shall apply in addition to the provisions of the Zoning Ordinance.

It is desirable that access points to the arterial streets serving all zoning districts shall be located no more frequently than 400' to 1,200' apart. Topography, traffic volumes, and land use shall determine the exact locations. Access points shall also meet Federal and State standards where applicable.

2.3.2 PLANNED-DEVELOPMENT PROJECT REGULATIONS

A planned-development project may be allowed in those zoning districts where it is designated as a permitted use under the zoning district regulations. A planned-development project may be under single or divided ownership. All planned-development projects shall be subject to the following regulations:

A. Procedure: When a planned-development project is proposed, the procedure for subdivision approval as will be set forth in the Prestonsburg Subdivision Regulations shall be followed in its entirety even though the ownership of land may not be divided. In the meantime, a preliminary plan and final plan both approved by the Planning Commission may establish a schedule of reasonable fees to be charged for plan review. The project shall be developed according to the approved final plan. Zoning permits and certificates of occupancy shall be required for each building according to Sections 5.2 and 5.3 of this Zoning Ordinance.

B. Uses and Densities: The uses of premises and development densities in a planned-development project shall conform with the permitted uses and densities of the zoning district in which it is located when it is permitted.

C. Standards: In any planned-development project, although it is permissible to depart from literal conformance with the individual lot dimension and area regulations, there shall be no diminution of total equivalent lot area, parking area, and loading-unloading area requirements that would be necessary for the equivalent amount of individual lot development with one exception: the planning commission may allow reductions in these requirements if the developer can satisfactorily prove that large-scale development may permit such reductions without destroying the intent of these regulations.

D. Special Conditions: The Planning Commission shall attach special conditions based on all of the following standards in addition to imposing the standards for total area, parking area, and loading and unloading area defined in Paragraph C above. The Planning Commission may also attach any other reasonable special conditions.

1. Wherever there is an abrupt change in uses — i.e., residential to commercial — it is desirable that a buffer area of open space, a wall, a fence, or protective planting be placed between them which will protect each use from the undesirable effects of the other.

2. Parking and other public areas used at night shall be adequately lighted, and private areas shall be adequately protected from such lighting and any other lighting from public areas. Public streets may also require protection from excessive glare of lighted areas.

2.3.3 CONDITIONAL USE REGULATIONS

Conditional uses may be permitted in districts as designated under the zoning district regulations but only when specifically approved by the Board of Adjustment.

A. All Districts: The following conditional uses only may be approved in all zoning districts:

- 1. Service facilities of non-local public utility and private transmissions, lines, and pipes.
- 2. Service facilities of radio, TV, and telephone transmission structures.
- 3. Service facilities of large utility structures and public service buildings.
- 4. Service facilities of expansion of railroads and appurtenances.
- 5. Government buildings and uses.
- 6. Churches and libraries.

B. Specific Districts: Other conditional uses may be approved only in those zoning districts where they are designated as special uses under the zoning district regulations.

C. Procedure: In applying for a conditional use permit, the applicant shall submit a plan to the Enforcement Office and follow all procedures set forth in Paragraph 5.23, procedure for zoning permit application. The Enforcement Officer shall refer the application to the Board of Adjustment. The Planning Commission may establish a schedule of reasonable fees to be charged for special use zoning permits. The applicant shall meet with the Board of Adjustment which may attach reasonable special condition to an approval of a special use to insure that there shall be no departure from the provisions and intent of this Zoning Ordinance. These special conditions may be similar to the conditions that may be required for planned development projects. Effect of the special use on surrounding uses and all officially adopted plans shall be considered in determining whether a special use shall be approved or disapproved. The Board of Adjustment may approve the application and may issue a zoning permit in full conformance with Section 5.2. The conditional use, if approved, shall conform with all attached conditions.

D. Other Regulations: Payment of a fee to cover reasonable expenses shall be required of the applicant before the issuance of the conditional use permit. Other regulations for conditional use permits are as follows:

1. The Board may attach necessary conditions such as time limitations, requirements that one or more things be done before the request can be initiated, or conditions of a continuing nature. Any such conditions shall be recorded in the Board's minutes and in the conditional use permit along with reference to the specific section on the zoning ordinance listing the conditional use under consideration. The Board shall have the power to revoke conditional use permits or variances for non-compliance with the condition (s) thereof. Furthermore, the Board will have the right of action to compel offending structures or uses removed at the cost of the violator and may have judgment against the violator for such cost.

2. Granting a conditional use permit does not exempt the applicant from complying with all the requirements for this ordinance and other ordinances and regulations of the pertinent legislative body.

3. A conditional use permit shall be exercised within one (1) year from the date of issuance within the meaning of KRS 100.237.

4. The Enforcement Office shall review all conditional use permits except for those for which all conditions have been permanently satisfied, at least once annually and shall have the power to inspect the land or structure where the conditional use is located in order to ascertain that the landowner is complying with all the conditions which are listed on the conditional use permit. If the landowner is not complying with all conditions listed on the permit, the Enforcement Officer shall report the fact in writing to the Chairman of the Board of Adjustment. The report shall state specifically the manner in which the landowner is not complying with the conditions on the conditional use permit and a copy of the report shall be furnished to the landowner at the same time that it is furnished to the Chairman of the Board of Adjustment. Upon hearing the report as required by KRS 100.236, if the Board finds the facts alleged to be true and that the landowner has taken no steps to comply with them between the dates of the report and the date of the hearing, the Board may authorize the Enforcement Officer to revoke the conditional use permit and to take the necessary legal action to cause the termination of the activity.



## 2.4 GENERAL REGULATIONS FOR STRUCTURES AND USES

## 2.41 NONCONFORMING STRUCTURES

Nonconforming structures may remain subject to the following regulations:

- A. Alterations: A nonconforming structure shall not be enlarged, replaced, or structurally altered except in conformance with the Zoning Ordinance. Any structure, however, may be restored to a safe condition if declared unsafe by the Enforcement Officer or other official with jurisdiction, except as provided in B.
- B. Restoration: A nonconforming structure for which restoration to a safe condition would cost more than 50 percent of its replacement value shall not be restored except in conformance with the Zoning Ordinance.
- C. Construction approved prior to adoption or amendment of the Zoning Ordinance, proposed structures for which zoning permits have been issued prior to their designation as nonconforming by the adoption or amendment of the Zoning Ordinance may be completed and used as originally intended provided they are completed and in use one year after the date on which the zoning permit was issued.

## 2.42 NONCONFORMING USES

Nonconforming uses may be continued subject to the following regulations:

- A. The Board of Adjustment shall not allow the enlargement or extension of the nonconforming use beyond the scope and area of its operation after the adoption of this ordinance (area shall mean the lot upon which the nonconforming use is being operated) nor shall the Board permit a change from one nonconforming use to another unless the new nonconforming use is the same or a more restrictive classification.
- B. Discontinuance: Whenever a nonconforming use of any premises has been discontinued for a period of six months, no nonconforming use may be re-established on these premises.

## 2.43 APPROVED WATER SUPPLY AND SEWAGE DISPOSAL FOR BUILDINGS

It shall be unlawful to construct any building or occupy any mobile home without water supply and sewage disposal facilities approved by the County Health Officer and the city of Prestonsburg. All building and mobile homes shall be connected to the city sewer and water system.

## 2.44 REGULATION OF PRINCIPAL BUILDINGS

Unless a plan has been approved for a planned development project, only one principal building and permitted accessory structures may be erected on any lot of record or any conforming lot. Temporary structures are permitted during construction only.

## 2.5 COORDINATION WITH KENTUCKY REVISED STATUTES ON SPECIFIC USES

## 2.51 MOBILE HOME PARKS

- A. Mobile home parks may be permitted only in those zoning districts where they are designated as a permitted use under the zoning district regulations. All mobile home parks shall conform with all provisions of the Kentucky Revised Statutes 219.120 through 219.250, and shall conform with all applicable provisions of the Zoning Ordinance and all attached special conditions.
- B. It shall be deemed unlawful for any person to construct, alter, or extend any mobile home park within the corporate limits of Prestonsburg without the application and receipt of permits from both the local health authority and the local Enforcement Officer. When application is made for both the health certificate and the building permit, the applicant must show at least the following:
  1. Name and address of applicant
  2. Name and legal description of the mobile home park.
  3. The complete engineering plans and specifications of the proposed park showing but not limited to the following:
    - a. The area and dimensions of the tract of land;
    - b. The number, location, and size of all mobile home lots; with each lot being numbered;
    - c. The location and width of roadways and walkways;
    - d. The plans and specifications of all buildings, if any are proposed, constructed or to be constructed within the mobile home park; and
    - e. The location and details of lighting and electrical systems.
    - f. Contour lines to indicate slope and drainage
    - g. Location of all utilities; and easements;
    - h. Public areas such as visitors' parking, recreational areas, etc., if such areas are proposed.
    - i. Large scale plan of one typical mobile home lot showing mobile home location, automobile parking space, etc.
    - j. Location of planting for landscaping purposes or as required for protective buffer purposes as a special condition.
- C. All applications to the local health authority and the Enforcement Officer shall be accompanied by the deposit of a fee of \$50.00 (fifty dollars).
- D. If the local health authority and Enforcement Officer deem the proposed plans and specifications to be in agreement with all statutes and ordinances of the Commonwealth of Kentucky and the City of Prestonsburg, the permit shall be issued.
- E. Standards: All mobile home parks shall conform with the following standards for development:
  1. All mobile home parks shall include lots for at least twenty-five (25) mobile homes. Mobile homes are not permitted on individual lots outside of approved mobile home parks in any district.
  2. Each mobile home shall be placed on a lot of at least 2,500 square feet, and in the case of mobile homes exceeding seventy (70) feet in length and mobile homes that are designed as dwellings for more than one family they shall be placed on a lot of at least 3,000 square feet.
  3. Each mobile home shall be connected with the public sewer.
  4. No mobile home shall be located closer than thirty (30) feet to another mobile home.
  5. No mobile home shall be located within thirty (30) feet of another mobile home, except that a minimum end-to-end clearance of not less than ten (10) feet shall be permitted, and in an instance where the sides opposite the entrance of two (2) mobile homes may be reduced to not less than twenty (20) feet. No mobile home, accessory building, or structure, including patios and carports shall be within five (5) feet of any individual space boundary.
  6. A road with a hard surface pavement at least twenty (20) feet wide shall provide direct access to each mobile home lot. The area occupied by the road shall not fulfill part of the area requirements for any lot. All roads shall be designed to enable mobile homes entering the park to reverse direction without having to back more than one mobile home length.
  7. A paved automobile parking area of not less than twenty (20) feet by twenty (20) feet provided on every mobile home lot.
  8. All mobile home parks shall conform with the State Board of Health Regulations or the City of Prestonsburg, whichever is more restrictive, which prescribe standards for water supply, sewage disposal, and other facilities. Each mobile home park shall be adequately drained so that no mobile home lot shall be subject to the collection of storm water.

## 2.6 GENERAL REGULATIONS FOR LOTS AND YARDS

## 2.61 OBSTRUCTIONS TO VISION AT STREET INTERSECTIONS

Within the area defined by the intersection of any two right-of-way lines of streets or railroads and a straight line intersecting those two right-of-way lines at points thirty feet from their intersection, no obstructions to vision between a height of two and one half feet and twelve feet above the imaginary plane defined by those three points of intersection are permitted.

## 2.62 FRONT-YARD REGULATIONS FOR CORNER AND DOUBLE-FRONTAGE LOTS

Corner lots and double-frontage lots shall, on both of the adjacent streets, meet the front-yard regulations of the district in which they are located. Corner lots and double-frontage lots recorded before the adoption date of this revised Zoning Ordinance for the City of Prestonsburg are allowed to comply with regulations found in the prior Zoning Ordinance adopted June 13, 1966. All future corner and double-frontage lots shall comply with the first paragraph of this section of the revised Zoning Ordinance.

## 2.63 APPLICATION OF YARDS TO ONE BUILDING ONLY

No part of a yard required for any building may be included as fulfilling the yard requirements for an adjacent building.

## 2.64 USE OF YARDS FOR ACCESSORY BUILDINGS

No accessory buildings are permitted in front yards. They are permitted in rear or side yards according to the dimension and area regulations.

## 2.65 SCREENING REQUIREMENTS

The Planning Commission may require proper screening whenever two different zones adjoin wherever a change in classification is requested.

## 2.66 FENCES

A building permit must be obtained from the Enforcement Officer before erection of any fence. Decision as to whether any fence should be erected is made by the Enforcement Officer, with appeal to the Board of Adjustment as provided in Section 5.4 hereof.

## 2.7 GENERAL REGULATIONS FOR VEHICLES

## 2.71 OFF-STREET PARKING SPACE REGULATIONS FOR AUTOMOBILES

- A. Existing Parking Space: Existing off-street parking provided for any building or use at the time of adoption of the Zoning Ordinance shall not thereafter be reduced unless it exceeds the requirements of this ordinance. Any existing building or use not provided with conforming parking space shall be provided with off-street parking space in conformance with this ordinance at the time of any structural alteration of the building or expansion of the use.
 

Parking for commercial purposes must be provided in commercial zones.
- B. Required Off-Street Parking Space: When any building is built or any use of land is initiated, they shall be provided with sufficient off-street parking space on the premises so that no automobile parking on any street will result from the normal activity. If the off-street parking capacity is exceeded and street parking is generated more than six times during a six-month period, this shall be considered as resulting from normal activity, and additional off-street parking shall be provided. The Board of Adjustment shall interpret the amount of parking space required for any building or use, assisted by the following standards whenever the Enforcement Officer is unable to apply the following standards literally or when he determines a parking space deficiency according to the standard above. In either case he shall apply to the Board for an original interpretation.
- C. Parking Space: For the purpose of this ordinance, an off-street parking space shall consist of a space adequate for parking an automobile with room for opening doors on both sides, together with properly related access to a public street or alley and maneuvering room. Required off-street parking areas for three or more automobiles shall have individual spaces marked, and shall be so designed, maintained, and regulated that no parking or maneuvering incidental to parking shall be on any public street, walk, or alley, and so that any automobile may be parked and unparked without moving another. For purposes of rough computation, an off-street parking space and necessary access and maneuvering room may be estimated at 300 square feet, but off-street parking requirements will be considered to be met only when actual spaces meeting the requirements above are provided and maintained, improved in a manner appropriate to the circumstances of the case, and in accordance with all ordinances and regulations of the city. All parking spaces shall be shown on a plat drawn to scale and submitted to the Planning Commission for review.
- D. Off-Street Parking Standards: The following standards comprise the minimum off-street parking requirements for the several common types of building and uses listed:
  1. Dwelling: one parking space per dwelling unit.
  2. Mobile home park: two automobile parking areas shall be provided on every mobile home space, plus one parking area for every four spaces in the park. (See Section 2.51 E7)
  3. Indoor retail businesses: one parking space for each 100 square feet of commercial floor area plus one space for every truck operated by the business, in a Central Business District. For such businesses in a Neighborhood or General Business District, there shall be provided four spaces for the first 1,000 square feet of total floor area, plus one additional space for each 150 square feet of such floor area. For such businesses in a Highway Business District, C-4, there shall be provided three (3) square feet of parking space for every one (1) square foot of ground floor area, shown on a plat presented to the Planning Commission.
  4. Tourist homes, motels, or hotels: one (1) parking space for each sleeping room or suite including that of the owner or manager of residence on the premises.
  5. Industrial plants: one parking space for every two employees at maximum employment on a single shift plus one space for every truck operated by the plant.
  6. Places for public assembly, institutions, and recreational facilities: unless otherwise stated in this section, one parking space for every five persons, based on maximum capacity.
  7. Hospitals: one (1) space for each four (4) patient beds, exclusive of bassinets, plus one (1) space for each staff or visiting doctor, plus (1) space for each three (3) employees including nurses, plus adequate area for the parking of emergency vehicles.
  8. Medical or dental clinics or offices: five (5) spaces per doctor plus one (1) space for each two (2) employees.
  9. Sanatoriums, convalescent or nursing homes: one (1) space for each six (6) patient beds plus one (1) space for each staff or visiting doctor plus one (1) space for each two (2) employees including nurses.
  10. Community center, theater, auditorium, church sanctuary, one (1) parking space for each four (4) seats, based on maximum seating capacity.
  11. Convention hall, lodge, club, library, museum, place of amusement or recreation: one (1) parking space for each fifty (50) square feet of floor area used for assembly or recreation in the building.
  12. Office building: one (1) parking space for each three-hundred (300) square feet of gross floor area in the building, exclusive of the area used for storage, utilities and building services.
  13. Stadium or sports arenas: one (1) space for each four (4) seats.
  14. Bowling alleys: five (5) parking spaces for each alley.

15. Mortuaries or funeral homes: one (1) space for each fifty (50) square feet of floor space in the slumber rooms, parlors, or individual funeral service rooms.

16. Warehouses and storage buildings: Sufficient parking space to accommodate employees and the loading and unloading of materials.

17. Additional parking standards: The Board of Adjustment may raise the standards listed above when necessary to conform with paragraph B and shall use similar criteria of floor area, employment, or capacity to interpret standards for buildings and uses not specifically listed above.

## 2.72 OFF-STREET LOADING AND UNLOADING SPACE REGULATIONS FOR TRUCKS

All buildings and uses which generate regular trucking traffic shall be provided with sufficient off-street loading and unloading space on the premises so that they will generate no loading or unloading activity on their required parking spaces or on any street. The Board of Adjustment shall interpret the amount of loading and unloading space required for any building or use whenever the Enforcement Officer is unable to apply this standard literally and applies to the Board for an original interpretation.

## 2.73 ADDITIONAL PARKING, LOADING AND UNLOADING REGULATIONS:

- A. Arrangement of off-street parking space: Off-street parking space required for any building or use may be located within walking distance of five hundred feet from the premises it serves but detached therefrom or may be consolidated into a large parking area serving other buildings and uses, either of which arrangements must be approved by the Board of Adjustment. The Enforcement Officer shall apply to the Board for an original interpretation when zoning permits are requested in such cases. The Board may not authorize the total amount of parking space required for all buildings and uses to be diminished except as follows: If a consolidated parking area serves buildings or uses which do not generate automobile parking at the same times — i.e., churches and stores — total parking space may be diminished to the maximum required by those buildings and uses which do generate the parking of automobiles at the same time.
- B. Proof of Availability: The Board of Adjustment may require a plat, deed and any other proof necessary to show that required parking space, if located off the premises it serves, is controlled by and available to the applicant for a zoning permit.
- C. Surfacing of Parking, Loading and Unloading Space: Parking, loading and unloading spaces and the access thereto shall be surfaced in a manner adequate to eliminate dust and mud.

## 2.74 PARKING AND STORAGE OF CERTAIN VEHICLES

Automobiles, vehicles, trailers of any type without current license plates shall not be parked or stored on any property in a Residential District, R-1, R-2, R-3, other than in completely enclosed buildings.

## 2.8 EXCEPTIONS

## 2.81 USE EXCEPTIONS

Several types of structures and uses are permitted in all districts even though they are not listed as permitted uses under the zoning district regulations. These structures and uses are listed as follows:

- A. No zoning permit or certificate of occupancy required for:
  1. Local public utility distributing and collecting structures such as pipes and transmission lines, transformers, meters, etc. Large utility structures such as substations are permitted only as special uses.
  2. Public streets and all official appurtenances necessary for traffic direction and safety. All street and traffic control signs shall conform to the code established and adopted by the Kentucky Department of Highways.
  3. Private drives, private parking areas, and the parking of vehicles incidental to the principal use on the same premises.
  4. Real-estate signs not larger than ten square feet located on the premises or subdivision being advertised for sale or for rent.
  5. Signs not over four square feet in area identifying permitted home occupations or the renting of sleeping rooms on the same premises.
  6. Horticulture and landscaping of any premises; fences and other normal accessory uses.
- B. Zoning permit only required; no certificate of occupancy:
  1. Local information signs. All local information signs shall meet the following standards:
    - a. Twenty square feet in area is the maximum size permitted for local information signs, and no linear dimension shall be greater than ten feet.
    - b. Six feet from the ground to the top of the sign is the maximum height permitted for local information signs.
    - c. Local information signs must be located within three miles along any street from the establishment to which they are indicating directions.
    - d. Local information signs must be located off the right-of-way and at least one hundred feet from all intersecting street rights-of-way.

## 2.82 HEIGHT EXCEPTION

Height regulations apply to building and portions of buildings occupied regularly by human beings. They do not apply to structure or portions of buildings such as radio towers, ornamental spires, water towers, silos, and flag poles which are not occupied regularly by human beings except for maintenance unless otherwise stipulated in the Zoning Ordinance. No structure shall exceed 75' without approval of the Board of Adjustment. The Board of Adjustment shall interpret whether or not height regulations apply upon application by the Enforcement Officer in doubtful cases. Federal Aviation Agency or State aviation height regulations in the vicinity of an airport shall take precedence over all other height regulations.

## ARTICLE III

## ESTABLISHMENT OF ZONING DISTRICTS

## 3.1 ESTABLISHMENT AND DESIGNATION

The City of Prestonsburg is divided into zoning districts as shown on the Zoning Map, and these districts are designated as follows:

RESIDENTIAL DISTRICTS  
R-1: Low Density  
R-2: Medium Density  
R-3: High Density

COMMERCIAL DISTRICTS  
C-1: Neighborhood Business  
C-2: General Business  
C-3: Central Business  
C-4: Highway Business

INDUSTRIAL DISTRICTS  
I-1: Light Industry  
I-2: Heavy Industry

## 3.2 INTERPRETATION OF ZONING-DISTRICT BOUNDARIES

The following rules shall be used to interpret the exact location of the zoning-district boundaries shown on the Zoning Map:

- A. Where a zoning district boundary follows a street or railroad, the center line of the street or railroad right-of-way is the boundary of the district.
- B. Where a zoning district boundary approximately follows a lot or property line, that line is the boundary of the district.
- C. Where a zoning district boundary follows a stream or the shore of a body of water, that stream or shore line is the boundary of the district.



- D. Where a zoning district boundary does not clearly follow any of the features mentioned above, its exact location on the ground shall be determined by measurement according to the map scale.
- E. Unassigned and new areas coming under the zoning regulating authority shall be temporarily zoned R-1. The Planning Commission shall study the annexed or unassigned area and make recommendations within thirty (30) days to City Council for permanent classification.

ARTICLE IV

ZONING DISTRICT REGULATIONS

4.1 RESIDENTIAL DISTRICTS

The following regulations shall apply in residential districts in accordance with the specifications given in the Summary of Zoning District Dimensions:

4.11 USES PERMITTED

- A. Single-family dwellings in R-1, R-2, or R-3 districts.
- B. Double-family dwellings in R-1, R-2, or R-3 districts.
- C. Multiple-family dwellings in R-2 or R-3 districts.

4.12 ACCESSORY STRUCTURES AND USES PERMITTED

- A. Private pools, fenced or covered so as to prevent unauthorized or accidental use by children.
- B. Garage or other building not used as a dwelling and accessory to the principal use.
- C. Renting of no more than three sleeping rooms in any one building.
- D. Home occupations: Permitted home occupations may be identified on the premises according to Section 2 1-14. No displays or changes in facade shall indicate from the exterior that the building is being utilized partly for a non-residential purpose.

4.13 CONDITIONAL USES

- A. Public or private facilities such as schools, churches, cemeteries, libraries, parks, doctors' offices, recreational facilities, hospitals, institutions, etc.
- B. Mobile home parks in conformance with Section 2.51 except that no mobile home parks may be located in an R-1 district.
- C. Planned-development project for residential use only. The procedure under Section 2.32 shall be followed.

4.14 DIMENSIONS AND AREA REGULATIONS FOR LOTS AND STRUCTURES

The regulations on the dimensions and area for lots and structures are set forth in the Schedule of Dimension and Area Regulations on page 35. The applicable regulations shall be observed in all residential areas.

4.2 COMERCIAL DISTRICT

The following regulations shall apply in commercial districts as indicated;

4.21 C-1 NEIGHBORHOOD COMMERCIAL DISTRICT

This district is to be used for retail trade and personal service enterprises which will meet the regular needs of the occupants of surrounding residential areas.

4.211 PERMITTED USES

- A. Retail Sales of convenience goods, grocery stores, drug stores, barber shops, dry cleaning establishments, etc.
- B. Consumer Services: Processing is performed as a consumer service for retail customers served on the premises.
- C. Office Buildings and Apartments.
- D. Construction shall conform to the full intent of a neighborhood commercial establishment and be limited to 2,500 square feet.
- E. Planned-development project for commercial and apartment use only. The procedure under Section 2.32 shall be followed.
- F. Residential uses shall be required to conform with the R-2 residential density and area requirements.

4.212 CONDITIONAL USES

- A. Public facilities such as libraries, churches, parks, recreational facilities, hospitals, institutions, etc.
- B. Buildings exceeding 2,500 square feet.

4.22 C-2 GENERAL BUSINESS DISTRICT

This district is to be used for all uses enumerated in 4.221.

4.221 PERMITTED USES

- A. Places of amusement and assembly, offices, hotels, motels, used car lots, garages, and other motor vehicle services of a similar or like nature.
- B. Any retail business or retail service as defined in 2.129.
- C. Any manufacturing or processing establishment that does not create dust, smoke, noise, or odor outside the lot on which it is located and employing not more than ten (10) persons, including the owner or operator.
- D. Any accessory use or building customarily incidental to the above permitted uses.

4.222 USES EXPRESSLY PROHIBITED

- A. Any business which is primarily of a wholesale storage or warehousing nature.
- B. Animal hospital, coal or lumber yard, dairy, bottling works, dry cleaning plant, electric welding, gasoline, oil, or alcohol storage above the level of the ground and exceeding 500 gallons, ice plant, live animal storage, laundry or bakery employing more than five (5) persons, and any other similar or like use determined by the Board of Adjustment to be detrimental to the retail shopping nature of this district.

4.23 C-3 CENTRAL BUSINESS DISTRICT

This district is to be used for all uses permitted in C-1 and C-2 districts and for the uses enumerated in 4.231.

4.231 PERMITTED USES

Any use permitted in the C-2 district or not expressly prohibited in 4.232 is permitted in this district.

4.232 USES EXPRESSLY PROHIBITED

As provided by Section 4.222 of this document.

4.24 C-4 HIGHWAY BUSINESS DISTRICT

This district is designed to limit the ingress and egress onto U.S. 23 in order to insure a continual traffic flow on the highway.

4.241 PERMITTED USES

- A. Motel, office buildings, and professional services.
- B. Restaurants and cafes.
- C. Motor vehicle service stations and other automobile related establishments.

D. Outdoor advertising signs, billboards, etc. Flashing or changing lights which might be confused with traffic control are not permitted.

E. Planned development projects for commercial use only. The procedure under 2.32 shall be followed.

4.242 CONDITIONAL USES

- A. Nonprofit public or private facilities such as schools, churches, cemeteries, libraries, parks, recreational facilities, hospitals, institutions, etc.
- B. Any use which will not impede in the flow of traffic on U.S. 23 may be brought before the Planning Commission for acceptance as a conditional use.

4.234 CONDITIONS

Prohibited Uses: All uses not heretofore permitted are hereby prohibited in this district. In doubtful cases, the Board of Adjustments will make a determination.

4.25 ACCESSORY STRUCTURES AND USES PERMITTED

- A. Dwelling units for the owner or guardian of the commercial property occupying the same building as the principal commercial use. In no case should there be more than one dwelling unit per building.
- B. Garage or other building not used as a dwelling and accessory to the principal use.
- C. Wholesale of merchandise or services which is clearly incident and subordinate to the principal retail use on the premises.
- D. This section shall apply to all provisions of Section 4.2 up to this section.

4.26 SPECIAL REGULATIONS

- A. There shall be no outdoor storage of merchandise and no outdoor processing in any commercial district unless authorized as a conditional use. All above ground structures accessory to any outdoor use shall be located at least twenty-five (25) feet from front lot lines.
- B. All uses in commercial districts shall exhibit performance standards equal to or better than those which define light industry.
- C. This section shall apply to all provisions of Section 4.2 up to this section.

4.27 DIMENSION AND AREA REGULATIONS

The regulations of the dimensions and area for lots and structures are set forth in the Schedule of Dimensions and Area Regulations on page 35. The applicable regulations shall be observed in all commercial districts except that residential uses in the C-1 zone shall be required to conform with the R-2 residential area and density requirements.

4.3 INDUSTRIAL DISTRICT

The following regulations shall apply in industrial districts as indicated:

4.31 I-1 LIGHT INDUSTRY - PERMITTED USES

- A. Non-retail commercial
- B. The manufacture, fabrication or processing of any commodity or product that can meet the requirements of the definition of light industry in 2.115.
- C. The retail sale of any product or article manufactured, fabricated or processed in accordance with 4.31-B.
- D. The retail sale of construction materials including but not limited to lumber, rock, gravel, and articles of a similar or a like nature.
- E. Freighting or trucking yard or terminal.
- F. Research laboratories.

4.311 CONDITIONAL USE

Any other use, which can be shown to the Board of Adjustment, that will meet the requirements of the definition of light industry, as found in Section 2.115, but not included or prohibited in this section, may be located in this district with the approval of the Board of Adjustment.

4.32 I-2 HEAVY INDUSTRY - PERMITTED USES

- A. Any use permitted in the I-1 district.
- B. Any use which meets the requirements of the definition of heavy industry in Section 2.115 of this document.

4.33 ACCESSORY STRUCTURES AND USES PERMITTED

- A. Signs identifying the industrial activity on the same premises.
- B. Dwelling unit for caretaker or watchman employed by the industrial firm.
- C. Garages and other buildings and uses accessory to the principle use.
- D. Planned-development project for industrial use only. The procedure under Section 2.32 shall be followed.

4.34 CONDITIONAL USES

- A. Sanitary landfill for refuse disposal in conformance with the standards set forth in the Kentucky Department of Health Manual SE-W-4, Recommendations for the Disposal of Refuse by the Sanitary Landfill Method. Approval of the sanitary landfill by the State Board of Health must also be obtained before it may be permitted as a special use.
- B. Extraction, storing, and processing of minerals or raw materials. The Planning Commission may attach special conditions necessary to protect neighboring premises from the undesirable effects of such operation. The Planning Commission shall require a written agreement from the owners of the operation that, upon termination, the land shall be reclaimed as nearly to its original state as is practical.
- C. The Planning Commission may require agreement that topsoil shall be replaced, vegetative cover replaced, and other conditions conformed with. This agreement shall be filed permanently with the applications for a conditional use.

4.35 DIMENSION AND AREA REGULATIONS

The regulations on the dimensions and area for lots and structures are set forth in the Schedule of Dimension and Area Regulations on Page 35. The applicable regulations shall be observed in all industrial districts.

4.4 SIGNS AND OUTDOOR ADVERTISING

4.41 The provisions of this section are made applicable to all zone districts in Sections 4.2 and 4.3 unless otherwise specified.

4.42 Any outdoor commercial advertising or promotional signs (as defined in Section 2.13) which is capable of free standing (billboard) shall be permitted only in zones I-1, I-2, and C-4 and shall be considered a business use.

4.43 All signs and other advertising devices (with the exclusion of billboards) are permitted in zones C-1, C-2, C-3, C-4, I-1, and I-2, provided, however, that they meet all the requirements and regulations that apply to that zone and that they also shall only advertise or make known a use or uses that are conducted on the premise that the sign is located.

4.44 Unless expressly stated hereafter, no advertising device shall be placed, fixed, secured, or by any other method, attached to any structure or any parcel of land in a residential zone.

4.45 Only one (1) sign may be erected or, by any other method, attached to a building in a zone in which it is permitted, which advertises the primary service, commodity, function or nature, of the business or industry that it advertises. This sign or display shall not exceed twelve (12) square feet and shall not be closer than ten (10) feet to the street right-of-way.

4.46 In any residential zone, a sign which advertises a business or profession, which meets the requirements for a home occupation shall not exceed two (2) square feet in area and shall be located no closer than five (5) feet to the street right-of-way and shall not obstruct the view of traffic or operators of a motor vehicle.

4.47 Unless specifically specified above, any individual, whether he be person or firm, that erects or by any other method, constructs a sign or advertising device shall apply for and obtain a building permit that shows that the sign or device is in conformance with this ordinance.

4.48 No sign, design, or device which resembles or can be reasonably be confused with a traffic or directional sign erected by the proper state or local officials for the public information or safety is allowed.

4.49 No sign, design, or device that constitutes a nuisance either because of its content or operation shall be allowed.

4.5 REGULATIONS OF SIGNS OR ADVERTISING DEVICES BY ZONES

4.51 C-1 NEIGHBORHOOD COMMERCIAL DISTRICT

- A. No billboards are to be erected, or by any other means, attached to any premise in this zone.
- B. Only one (1) sign or device indicating the name and/or type of business conducted will be permitted.
- C. These signs shall not exceed twenty (20) square feet unless they are detached from the building and not less than ten (10) feet from the nearest right-of-way line and written approval is granted signifying it as a special use. Such approval will be granted only upon the determination that the sign will not be a detriment to the surrounding area.
- D. No sign which causes light and glare problems for neighboring residential properties shall be permitted.

4.52 C-2 GENERAL BUSINESS DISTRICT

- A. Any sign permitted and/or not expressly prohibited in 4.51 is allowed in this zone.
- B. Signs not larger than thirty (30) square feet and not more than one (1) per commercial establishment are permitted.

4.53 C-3 CENTRAL BUSINESS DISTRICT

The provisions in Section 4.52 shall apply for this zone.

4.54 C-4 HIGHWAY BUSINESS DISTRICT

- A. All signs permitted in Section 4.53.
- B. A written release from the restrictions of Section 4.53 may be obtained provided the following requirements are met:
  1. That no sign project more than seven (7) feet from building to which it is attached.
  2. That the detached sign shall be at least twentyfive (25) feet from the nearest right-of-way and at least ten (10) feet from the side lot lines, and,
  3. That the sign not exceed a total of one hundred (100) square feet.
- C. This written release will only be granted when determination that the sign would not deter any of the surrounding areas.
- D. Billboards may be included in this zone.

4.55 I-1 LIGHT INDUSTRIAL DISTRICT

- A. Signs permitted in zone C-4
- B. The provisions of Section 4.54-B are applicable to this zone provided that all yard requirements and setback regulations for this zone are met.

4.56 I-2 HEAVY INDUSTRIAL DISTRICT

All provisions of Section 4.55 apply to this zone.

4.6 FLOOD PLAIN DISTRICT

The specific intent of this district is to impose certain restrictions made necessary for the flood plain area in order to ensure the health, safety and welfare of the residents of the community:

1. To control the erection of buildings in areas unfit for human usage by reason of danger from flooding, unsanitary conditions and other hazards.
2. To minimize the danger to public health by protecting the water supply and promoting safe and sanitary drainage.
3. To permit only those uses in the flood plain compatible to the preservation of natural conditions which are conducive to the maintenance of constant rates of water flow throughout the year by; withholding rapid water runoff contributing to downstream flooding and providing area for groundwater absorption for maintenance of the subsurface water supply.

4.61 PERMITTED USES

- A. All agricultural uses which would not endanger the life or permanent structures involved in carrying out this form of employment such as grazing, farming, livestock and poultry raising, etc.
- B. Dams, power plants, water measurement and control facilities and utility transmission lines.
- C. Parking Areas
- D. Open recreation uses such as parks, playgrounds, sports fields, boat landings and fishing areas.
- E. Wildlife preservations.

4.62 USES EXPRESSLY PROHIBITED

- A. Residential uses.
- B. Any on-site sewage disposal system.
- C. Dumps, sanitary land fills and junkyards.

(Continued on Following Page)→



FIRST DAY--As one of his first official acts of office, Gov. Wendell H. Ford named five-year-old Robin Benson, daughter of Mr. and Mrs. George Benson of Danville as the 1972 March of Dimes Poster Child. Mrs. C. C. Lowry, left, of Murray, was appointed honorary state chairman of the 1972 March of Dimes campaign and Keith Hanley, right, of Louisville, was named State Teenage Chairman for the second year. (Steve Mitchell Photo)



SCHEDULE OF DIMENSION AND AREA REGULATIONS (CONTINUED)

- 1. The following additional requirements are imposed in the case of the following transition zones:
  - A. In retail and commercial districts parking areas which adjoin a residential zone must be shielded by walls, shrubs, or trees along the boundary line.
  - B. In industrial districts adjoining a residential zone, a 100 foot wide strip along the boundary line cannot be used for actual manufacture but must be reserved for less objectionable uses, for example, an administrative building or parking lot.
  - C. In non-residential lots which are back to back with residential, 30 feet deep rear yards are prescribed, though a single story rising not more than 23 feet above curb level may extend to the rear lot line.

SPECIAL ZONING DISTRICTS

FARM DISTRICTS

May be of the exclusive type or the cumulative type. Agriculture is the primary use. Other uses are secondary and accessory. Also permitted can be certain public and semi-public uses. Cumulative-type farm zoning districts can often serve as transition zones from agriculture to residential uses, including subdivisions. The transition may be facilitated by lowering lot size requirements. Usual minimum tract requirements for farm districts range from 10 to 80 acres.

FORESTRY DISTRICTS

Generally located in the Northwestern U. S. developed from large acreage which is marginal for farming but valuable for forestry. Zoning is of the exclusive type. Such zones add to the recreational attraction of the area.

RECREATIONAL DISTRICTS

Primary use is for variety of recreational activities. This type of district can be used to protect and preserve mountainous, riverbank, lakeshore, or other areas that have natural or potential recreational features. Permitted uses can be agriculture, forestry, institutional uses, and limited commercial recreational uses.

WATERSHED DISTRICTS

Watershed districts reserve mountainous and hilly land for water production, forestry, wildlife, and recreation. Their purpose is to protect water sources and to avoid loss from improper use of land that has high water tables and is subject to periodic flooding. Forestry, agriculture, and grazing are deemed desirable principal uses. The types of recreation that need large acreages are suitable secondary uses.

OPEN-SPACE DISTRICTS

Open-space districts are used to reserve rural areas on the urban fringe for future generations, to provide permanent open space. Usually crop and tree farming may be allowed along with grazing and recreational activities.

LANDMARKS OR PRESERVATION DISTRICTS

Such districts are used to protect buildings and places that are of historical or cultural importance. Such districts help to safeguard our heritage and serve cultural educational, and recreational ends. The regulations pertain to buildings and structures of some significant architectural period. The concern is with exterior features only, mainly design, arrangement, texture, materials, and color. No changes can be made without approval from a review board.

ARTICLE V

ADMINISTRATION

5.1 ENFORCEMENT OFFICER

The City Council shall designate and appoint an Enforcement Officer or Officers who shall be charged with and provided with the authority to enforce the ordinances, regulations, and orders of the Planning Commission and City Council and to issue zoning permits and certificates of occupancy. The Enforcement Officer(s), in the performance of his (their) duties and functions, may enter upon any land and make examinations and surveys that do not occasion damage or injury to private property and present his findings to the Planning Commission.

5.2 ZONING PERMITS

5.2.1 REQUIRED PRIOR TO CONSTRUCTION OR ALTERATION

It shall be unlawful to commence construction or alteration of any structure until the Enforcement Officer has issued a zoning permit authorizing such work except as specified in Sections 2.81 and 5.22 of the Zoning Ordinance. The City Council may establish a schedule of reasonable fees to be charged for the issuance of zoning permits.

5.2.2 EXCEPTIONS

No zoning permit or certificate of occupancy shall be required in the following cases:

- A. Recurring maintenance work regardless of cost.
- B. Installation of required improvements according to an approved preliminary subdivision plat or planned-development plat.
- C. Those structures and uses exempted by Section 2.81.

5.2.3 PROCEDURE

A. Application. In applying to the Enforcement Officer for a zoning permit, the applicant shall submit a plan along with the application, drawn to scale, showing the dimensions of the lot to be built upon, the outside dimensions of all structures to be constructed or altered and all existing structures, the use of all structures, yard depths, and any other information necessary for determining conformance with the Zoning Ordinance. The County Health Officer's certificate approving proposed water and sewerage facilities must accompany applications according to paragraph 2.43 of the Zoning Ordinance.

B. Permanent file. The Enforcement Officer shall keep a permanent file of all applications with accompanying plans and all permits issued.

C. Issuance. If the proposed construction or alteration conforms with all applicable provisions of the Zoning Ordinance and all other applicable ordinances, regulations and codes, the Enforcement Officer shall issue a zoning permit authorizing such construction or alteration. If the proposed construction or alteration fails to conform, the Enforcement Officer shall refuse to issue a zoning permit and shall deliver written notice to the applicant stating the reason for the refusal. The Enforcement Officer shall act upon applications for zoning permits within one week from the date of their submission.

D. Validity. The issuance of a zoning permit by the Enforcement Officer shall not waive any provision of the Zoning Ordinance.

E. Duration. A zoning permit shall become void six months from the date of issuance unless substantial progress has been made by that date on the construction or alteration authorized therein. A zoning permit may be renewed without fee upon review by the Enforcement Officer before it becomes void.

5.3 CERTIFICATES OF OCCUPANCY

5.3.1 REQUIRED PRIOR TO OCCUPANCY, CHANGE OF USE, AND UNDER OTHER CONDITIONS.

It shall be unlawful to use any newly erected or altered structure or to change the use of any premises even though no structure was erected or altered until the Enforcement Officer has issued a certificate of occupancy authorizing such use except as specified in Sections 2.81 and 5.22 of the Zoning Ordinance. The Planning Commission may authorize the Enforcement Officer to require that nonconforming uses or any existing uses shall maintain valid certificates of occupancy identifying them as nonconforming or permitted uses as applicable. The City Council may establish a schedule of reasonable fees to be charged for the issuance of certificates of occupancy.

5.3.2 PROCEDURE

A. Application. In applying to the Enforcement Officer for a certificate of occupancy, the applicant shall notify the Enforcement Officer

in writing of the date on which the use of any new or altered structure or the new use of any premises will be ready to commence. The County Health Officer's certificate must accompany applications according to paragraph 2.43 of the Zoning Ordinance.

B. Permanent file. The Enforcement Officer shall keep a permanent file of all applications and all certificates issued.

C. Issuance. If the newly erected or altered structure and the new use of premises conform with all applicable provisions of the Zoning Ordinance and all other applicable ordinances, regulations, and codes, the Enforcement Officer shall issue a certificate of occupancy authorizing the use thereof. If the structure or use fails to conform, the Enforcement Officer shall refuse to issue a certificate of occupancy and shall deliver written notice to the applicant stating the reasons for the refusal. The Enforcement Officer shall inspect a new structure or the premises for which a new use is proposed and shall issue or refuse a certificate of occupancy within five days after the date on which the new use is ready to commence.

D. Validity. The issuance of a certificate of occupancy by the Enforcement Officer shall not waive any provision of the Zoning Ordinance.

5.4 BOARD OF ADJUSTMENT

5.4.1 APPOINTMENT AND ORGANIZATION

A Board of Adjustment (hereinafter known as the Board) shall be appointed and organized in conformance with the Kentucky Revised Statutes, Section 100.217.

5.4.2 POWERS AND DUTIES

The Board shall have the following powers and duties:

A. Bylaws. The Board shall adopt bylaws in compliance with KRS Chapter 100 for its own government.

B. Administrative review. The Board shall hear and decide upon appeals from decisions of the Enforcement Officer. The Board shall decide on questions involving literal interpretations of the Zoning Ordinance, shall interpret the exact location of district boundaries according to Section 3.2, shall interpret the amount of off-street parking, loading and unloading space required according to Section 2.71 through 2.73, and shall make only those other interpretations and decisions specifically delegated to it by the provisions of the Zoning Ordinance.

C. Conditional uses. The Board shall have the authority to approve or disapprove applications for conditional uses in conformance with Section 2.33 of the Zoning Ordinance.

D. Variances. The Board may vary the strict application of only the dimension and area regulations provided that unique conditions prevent strict conformance and would thus deprive the owner of the reasonable use of his premises. The Board shall not grant a variance unless all of the following general conditions are met:

- 1. Physical conditions are unique to the lot or structure in question and do not apply to neighboring lots or structures in the same district.
- 2. Strict application of the dimension and area regulations would deprive the owner of the reasonable use of his lot or structure equivalent to the use of neighboring lots and structures in the same district.
- 3. The unique conditions are not the result of actions taken after the adoption of the Zoning Ordinance.
- 4. The granting of the variance will be in harmony with the intent of the Zoning Ordinance and will not be detrimental to any neighboring premises.

E. Special Variances. The Board may grant a variance when the following special condition is present in lieu of the four general conditions listed above:

If an undeveloped lot of record existing before October 1, 1968, is too small to allow conformance with the dimension and area regulations and if the owner has owned no adjoining land since October 1, 1968, the Board may grant a variance to allow the owner the reasonable use of his premises. When adjoining undersized lots of record are under the same ownership, they shall not be used or sold separately except in conformance with the dimension and area regulations of the Zoning Ordinance.

5.4.3 PROCEDURE

An application to the Board for an original interpretation or decision or an appeal from a decision of the Enforcement Officer shall be made in writing on forms prescribed by the Board. An appeal must be filed within sixty days after the Enforcement Officer has refused a zoning permit or certificate of occupancy, or the right to appeal shall be waived. The Enforcement Officer shall transmit to the Board the complete record of the decision appealed. The Board shall hold a public hearing at which all pertinent evidence concerning the interpretation, decision, or appeal shall be examined, and the Board shall make its decision within two weeks after the hearing. The following rules shall govern all decisions made by the Board:

A. Limits of authority: The Board shall act only within the strict limits of its authority as defined in the Zoning Ordinance. The Board has no authority to vary the use regulations or other regulations not specifically delegated to it. The Board shall not hold hearings on applications or appeals seeking decisions that the Board is not authorized to make.

B. Special conditions: The Board may attach special conditions to any decision it is authorized to make to ensure that the intent of the Zoning Ordinance will be carried out.

C. Majority vote required: The concurring vote of a majority of the entire membership of the Board shall be necessary in making any decision.

D. Additional powers: In exercising the above powers, the Board shall have all the powers of the Enforcement Officer in addition to its other powers and duties.

5.5 CLARIFICATION OF ADMINISTRATIVE JURISDICTIONS

The following is a recapitulation of the agencies with jurisdiction and the extent of their jurisdictions concerning administration of the Zoning Ordinance.

A. The Enforcement Officer has initial authority for the literal enforcement of the Zoning Ordinance. He has no discretionary authority to allow any departure from the literal conformance with the Zoning Ordinance.

B. The Board of Zoning Adjustment has jurisdiction over conditional use permits and authority to hear appeals from decisions by the Enforcement Officer and to make literal interpretations of the pertinent provisions by the Enforcement Officer. The Board also has the authority to make only those initial discretionary interpretations and decisions and allow only those departures from literal conformance which are specifically delegated to it. The Board has authority to allow special uses.

C. The Circuit Court has jurisdiction to determine all questions and issues properly brought before it on appeal from decisions of the Board of Adjustment or the Planning Commission according to the Kentucky Revised Statutes Chapter 100.347.

SCHEDULE OF DIMENSION AND AREA REGULATIONS

District	Minimum Lot Area When Served by Public Sanitary Sewer (Sq. Ft.)	Maximum Height of Buildings	Minimum Percentage Of Lot Area Which May Be Covered By All Buildings	Minimum Lot Width At Building Line (feet)	Minimum Side Yards (feet)	Minimum Rear Yard (feet)	Minimum Front Yard (feet)	Minimum Set Back (feet)*
R-1	7,500	30 Ft.	50%	75 Ft.	12	25 Ft.	25 Ft.	25 Ft.
R-2	5,000	30 Ft.* <sup>2</sup>	50%	50 Ft.	10 Ft.	20 Ft.	25 Ft.	25 Ft.
R-3	3 stories <sup>3</sup> 4,000 additional sq. ft. for each dwelling unit.	30 Ft.	75%	50 Ft.	10 Ft.	15 Ft.	25 Ft.	25 Ft.

\* In no instance will the front yard setback be allowed for meeting the parking requirements set forth in this ordinance.  
<sup>2</sup> Height of buildings may be increased up to 50 feet provided each side yard is increased by the same amount over the required yard minimum that the building height is increased over the three story height maximum.  
<sup>3</sup> Residential uses in Commercial zones must conform with the dimension and area regulations of R-2 zone. Plus one foot of additional height for each linear foot of added setback on all sides, to a maximum height of fifty feet.

SCHEDULE OF DIMENSION AND AREA REGULATIONS (Continued)

District	Minimum Lot Area When Served by Public Sanitary Sewer (Sq. Ft.)	Maximum Height of Buildings	Minimum Percentage Of Lot Area Which May Be Covered By All Buildings	Minimum Lot Width At Building Line (feet)	Minimum Side Yards (feet)	Minimum Rear Yard (feet)	Minimum Front Yard (feet)	Minimum Set Back (feet)*
C-1	Not Applicable	1 story	75%	50 Ft.	20 on side adjacent to a different zoning district	25 Ft.	15 Ft.	15 Ft.
C-2	Not Applicable	Not Applicable	50%	100 Ft.	15 but 50' on side adjacent to a residential zoning district	25 ft backing on a residential zoning district	15 Ft.	15 Ft.
C-3	50 Ft. 5 stories	Not Applicable	Not Applicable	Not Applicable	Not Applicable	Not Applicable	Not Applicable	Not Applicable
C-4	30 Ft.	30 Ft.	30%	100	15	Not Applicable	15 Ft.	15 Ft.

\* Plus one foot of additional height for each linear foot of added setback on all sides, to a maximum height of fifty feet.

SCHEDULE OF DIMENSION AND AREA REGULATIONS (Continued)

District	Minimum Lot Area When Served by Public Sanitary Sewer (Sq. Ft.)	Maximum Height of Buildings	Minimum Percentage Of Lot Area Which May Be Covered By All Buildings	Minimum Lot Width At Building Line (feet)	Minimum Side Yards (feet)	Minimum Rear Yard (feet)	Minimum Front Yard (feet)	Minimum Set Back (feet)*
I-1	30%	50 Ft.	30%	100 Ft.	15 Ft.	20 Ft.	20 Ft.	20 Ft.
I-2	30%	100 Ft.	30%	100 Ft.	25 Ft.	25 Ft.	25 Ft.	25 Ft.



D. The Planning Commission, in addition to its other primary responsibilities concerning adoption and amendment of the Zoning Ordinance and subdivision plat review and approval, has the authority and responsibility for approval or disapproval of planned-development projects. This responsibility - like subdivision plat review - involves guiding the initial conversion of open or agricultural land to developed land, including the proper arrangement of streets in relation to other existing or planned streets, provision of adequate open space, and the avoidance of congestion, etc., and is consequently equivalent to the Planning Commission's primary responsibility for subdivision plat review and approval.

5.6 VIOLATIONS  
5.61 REMEDIES

The Enforcement Officer shall issue notice to violators of all violations of the Zoning Ordinance and shall order that such violations cease. In case of possible violation where the Enforcement Officer cannot determine if there is a literal violation, he shall apply to the Board of Adjustment for an interpretation. If necessary, the City Attorney and any property owner or occupant who would be damaged by a violation may institute appropriate action in court to eliminate the threat of existence of any violation of the Zoning Ordinance in accordance with Kentucky Revised Statutes.

5.62 PENALTIES

Fines and other penalties may be imposed upon violators according to the provisions of Kentucky Revised Statutes, Paragraph 100.991.

ARTICLE VI  
AMENDMENTS

6.1 APPLICATIONS FOR AMENDMENTS

6.11 BY WHOM MADE

Any person, firm, corporation or political subdivision may apply for an amendment to this ordinance.

6.12 TO WHOM MADE

The applicant petitions the Planning Commission through the City Clerk to amend the ordinance.

6.2 PROCEDURE

To make any amendment to this zoning ordinance, either to the text or to the map, the following procedure shall be followed. If any given use is not permitted in a given zoning district by the provisions of this ordinance, it may not be permitted by any agency unless the zoning ordinance is amended according to the amendment procedure.

6.21 FILING THE APPLICATIONS

All applications for amendments to this ordinance shall be filed in writing with the municipality.

6.22 CONTENTS OF APPLICATIONS

Without in any way limiting the right of file additional material, no application for amendment to this ordinance will be considered unless it contains:

- A. At least the applicant's name, address, and interest in the application, and the name, address, and interest of every person, firm, corporation or political subdivision represented by the applicant in the application.
- B. The description of the proposed amendment.
- C. A plat showing the land area which would be affected by the proposed amendment, the present zoning classification of the area and of all abutting properties, all public and private rights-of-way and easements bounding and intersecting the designated area and abutting properties.
- D. The error in the ordinance that would be corrected by the proposed amendment or changed or changing conditions in the applicable area or in the municipality generally that make the proposed amendment reasonably necessary to the promotion of the public health, safety, or general welfare.

6.23 REVIEW BY PLANNING COMMISSION

- A. Upon receipt of an application for an amendment, properly and completely made as herein set forth, the Planning Commission, which, after examination of the application, may require, if considered necessary, that the applicant furnish additional information of a pertinent and reasonable nature.
- B. The Planning Commission shall hold at least one public hearing on the proposed amendment. At least fifteen (15) days before the hearing one notice shall be published in a paper of general circulation in the city, stating the time, place and purpose of the hearing.
- C. Following the public hearing, and after due consideration of the proposed amendment, the Planning Commission shall forward written notice of its findings and recommendations concerning the application to the City Council along with the application. Such findings and recommendations must be submitted to the Council within ninety (90) days after receipt of the application by the Commission.

6.24 ACTION BY CITY COUNCIL

- A. The City council shall hold at least one public hearing as required by KRS 100.530 before amendment of this ordinance. At least fifteen (15) days but not more than thirty (30) days before the hearing, two notices shall be published in the paper of general circulation in the city, stating the time, place, and purpose of the hearing.
- B. Within ninety (90) days after receipt of the Planning Commission's recommendations and findings concerning the application along with the application, the City Council shall act on such application following the required public hearing. If disapproved by the Planning Commission, the amendment may be adopted only by a majority vote of the entire membership of the Council.

6.3 FEES

The Planning Commission may establish a schedule of reasonable fees to be paid by the applicant for a zoning amendment.

6.4 PLANNED-DEVELOPMENT-DISTRICT AMENDMENT

If a planned-development project is proposed which includes a use not permitted in the district containing the proposed location, the amendment procedure may be initiated after conditional approval of the preliminary plat. A map amendment may be made to designate the proposed location as a planned-development district. Thereafter the planned-development-project procedure shall be followed, and the map amendment, if approved, shall be valid only for that specific project as approved by the Planning Commission in conformance with Section 2.32 of this ordinance.

6.5 CURRENCY OF ZONING MAP

The Planning Commission Chairman shall insure that amended zoning-district boundaries are accurately placed on the certified copies of the zoning map and shall initial and date all such additions to the map.

6.6 CURRENCY OF ZONING ORDINANCE

The Planning Commission Chairman shall insure that all zoning amendments are noted on all filed and/or official copies of the zoning ordinance.

ARTICLE VII  
LEGAL STATUS

7.1 CONFLICT WITH OTHER INSTRUMENTS

In case of conflict between this ordinance or any part thereof and the whole or part of any existing or future ordinance of the city of Prestonsburg or the whole or part of any existing or future private covenants or deeds, the most restrictive in each case shall apply.

7.2 VALIDITY

If any provision of this ordinance is held invalid or unconstitutional by any court of competent jurisdiction, such a decision shall not affect the validity of any other provision of this ordinance.

7.3 REPEALER

Any previously adopted ordinance entitled Zoning Ordinance for the city of Prestonsburg, Kentucky, together with all amendments thereto, is hereby repealed and declared to be of no effect.

7.4 EFFECTIVE DATE

This ordinance shall take effect and be in force immediately after its adoption.

Certified by Planning Commission

Date 7/8/71

Chairman /s/ Chalmer H. Frazier

Adoption by City Council

Date 1/6/72

Mayor /s/ George P. Archer

Attest: /s/ Judith D. Archer  
City Clerk

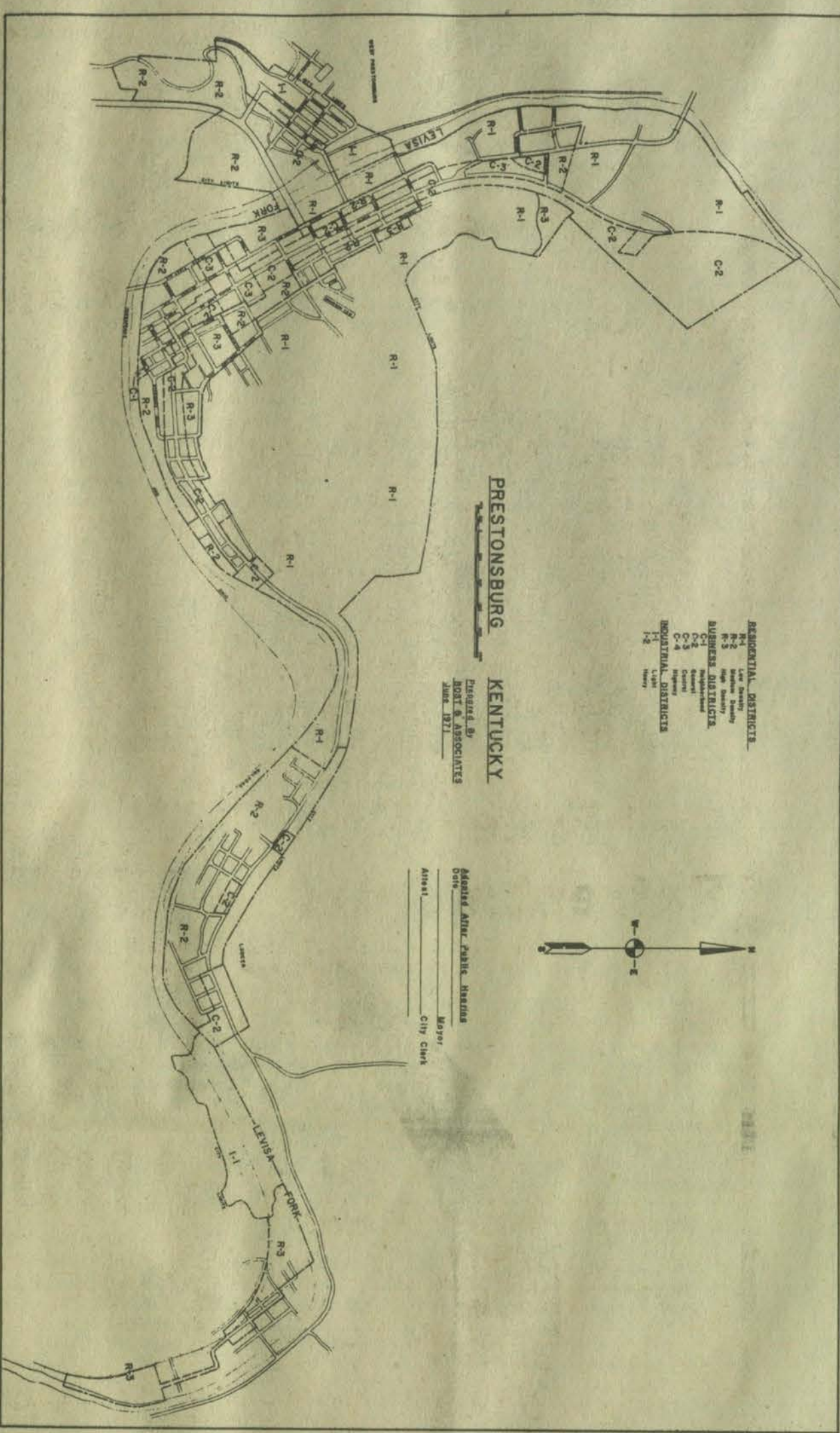

FLOYD CIRCUIT COURT  
CR 7345

The First National Bank  
Prestonsburg, Kentucky

VS. NOTICE OF SALE

Johnny Conn, Juanita Conn, Harlie Conn & William Meade  
Defendants

By virtue of a judgment and order of sale of the Floyd Circuit Court rendered at the July 28 term 1971 in the above styled cause I shall proceed to offer for sale at the Courthouse door in Prestonsburg, Kentucky, to the highest and best bidder, at public auction, on the 21 day of January 1972 at 10:00 o'clock a.m. same being a day of the regular term of the Floyd Circuit Court, upon a credit of six months, the following described property to-wit:

That certain tract or parcel of land lying and being on the waters of Left Beaver Creek in Floyd County, Kentucky, and being the same land that was conveyed the defendants, Johnny Conn and Juanita Conn by Fred Conn and Elsie Conn by deed dated January 17, 1967, recorded in Deed Book 192, page 214, Floyd County Court Clerk's Office, and being more particularly described as follows:

Beginning at an iron pipe at the edge of Stumbo Branch, then running with the yard fence in a northerly direction between described land and Arthur Conn's land to Will Cravens, marked by an iron pipe, then turning and running West with Will Craven's line to an apple tree, then turning and running South with Wilburn and Maryland Conn's line to a pipe at the edge of Stumbo Branch to the beginning.

The amount of money to be raised by this sale shall be in the principal sum of \$1,228.86 with interest thereon at 7 per cent annually from the 25 day of June 1971 until satisfied and the costs of this action, including costs of advertising of this sale and the fees and commissions for conducting this sale.

For the purchase price the purchaser must execute bond with approved surety or sureties, bearing legal interest from the day of sale until paid and having the force and effect of a judgment with a lien retained upon said property as a further security. Bidders will be prepared to comply with these terms.

Given under my hand, this 3 day of January 1972.

MARSHALL DAVIDON  
Master Commissioner,  
Floyd Circuit Court

Cost of advertising \$36.00 1-5-3t

Young Welfare Mother 'Turns On' To Diploma, Nursing Study

By MARY ANNE WOOD  
LEXINGTON, Ky. — A hush used to come over the living room in Janet Locke's home last spring when she turned on Television High School, broadcast three times a week on the Kentucky Educational Television Network.  
"I told my boys if they didn't be quiet I couldn't study."  
Months later, the quietness of four small boys and the studying of their 24-year-old welfare mother have more than paid off. Mother made it — she earned her high school equivalency certificate.  
In mid-January, Mrs. Locke begins as a full-fledged student in pre-nursing at the University of Kentucky. She hopes to become a registered nurse within two years.  
"I figured if I could get my G.E.D. (General Educational Development) certificate, I could get a better job than what I had. With only a tenth-grade education, the only job I could get was being a maid."  
Before going on welfare, Mrs. Locke had held down two jobs, working an average of 12 hours a day.  
"But I was killing myself, and still not making as much as I now receive from my monthly welfare check," she said.  
"We used to start out the day at 5 a.m. when I would drop the children at my sister's house. I often wouldn't get home until after dark."  
As soon as Mrs. Locke began receiving welfare checks, her social worker asked if she would be interested in earning her high school equivalency certificate. Free textbooks were provided for the television lessons.

"I was so happy when they told me I passed the exam," she said, "I just couldn't believe it. I always wanted to finish my education, but when I got my divorce, I made up my mind I was going to do it."  
"I had a choice — to stay on welfare or to try to do something about it. Right now I feel opportunity is knocking and I'm trying to take hold."  
Mrs. Locke was selected two months ago to receive her nursing education through the WIN program, funded by the federal government and administered by the state Department of Economic Security. WIN (Work Incentive) was created to train women on welfare for jobs.  
Mrs. Locke is one of 2700 Kentuckians who has enrolled in KET's TV High School. More than 750,000 adult Kentuckians 25 and older do not have high school diplomas.  
KET begins telecasting a new semester of TV High School, starting Feb. 16 at 7:30 p.m., Eastern time.  
Persons interested in enrolling should contact their local school superintendent or write KET, in care of TV High School, 600 Cooper Drive, Lexington, Kentucky 40502. Free textbooks will be provided to students wishing to enroll.

NOTICE

Residents of the Beaver Creeks  
All of you who have previously signed for water service from the Beaver-Elkhorn Water District should send a post card to J. C. Wells, Chairman, Beaver-Elkhorn Water District, Wayland, Kentucky, confirming that you wish to become water customers.  
Work is progressing rapidly on the water mains and laying of the supply lines will start soon.  
To remain eligible for a free connection, you previous signers should so notify the District in writing, on or before February 1, 1972.  
Persons who have not previously signed for water service may connect to the system, where feasible, by paying a \$75.00 connection fee for a regular meter until the number of meters covered by the federal grant is used up. After the initial number has been taken, the connection fee for a regular meter will be the actual cost of installation, plus \$75.00.  
BEAVER-ELKHORN WATER DISTRICT  
By J. C. Wells, Chairman  
Board of Commissioners  
12-23-3t.

Independent Teams To Meet Jan. 18-22 In Net Tournament

The Floyd county PTA grade school scholarship basketball tournament will open play at 6 p.m. Monday, January 17, in the Prestonsburg high school gymnasium and conclude with the championship games, Saturday, January 22.  
Three games will be played on Monday, Tuesday and Wednesday nights and two on Thursday night. No games will be played on Friday night.  
The Class A and Class AA consolation games will be staged on Saturday beginning at 3:30, and the championship games will begin at 6 p.m., Saturday.  
Ten schools are in the Class AA tournament and the drawings for it are: Wayland vs. Clark in the 6 p.m. game, January 17. Maytown will play Garrett in the second game.  
In upper bracket play Tuesday, Osborne will play Stumbo in the first game at 6 p.m. Betsy Layne will meet with Prestonsburg in the second game, and in lower bracket play in the third game of the evening McDowell will battle Martin.  
The semi-finals of the Class AA tournament will be the first and second games on Thursday, January 20.  
Five teams are in the Class A tournament. In a first-round game, Melvin will play Auxier in the third game on January 17, and Harold will meet the winner in the second game on January 19. Allen and Lackey tangle in the third game on January 19 in the lower bracket semi-final game.

ARE YOU A GOOD DRIVER?

Do you have a good driving record?  
Do you feel you are paying too much for your automobile insurance?  
Then perhaps your driving record can help reduce your insurance costs.  
Check with:  
Roy Ramey  
Commonwealth Life Ins. Co.  
24B Richmond Plaza  
Prestonsburg — 886-2284  
12-16-4t.

Congratulations. You just saved \$5 by doing your own income tax. And all it cost you was three long, sleepless nights. And a slight case of heartburn.

If you had gone to H & R Block, on the other hand, you could have relaxed while someone else figured out your income tax that you might never have known existed.  
Furthermore, if your return is audited we will accompany you, at no extra cost, to the Internal Revenue Service and explain how your return was prepared, even though we will not act as your legal representative.  
This means that H & R Block is ready to offer you year round tax service for just one low fee a year, with no extra charge for audits and estimates.  
H & R Block's charges start at \$5 and the average cost was under \$12.50 for the 7 million families we served last year.  
Which is somewhat less than what you paid.  
Not to mention the fact that aggravation isn't tax deductible.  
And we are.



And, when you figure your own, you may be entitled to deductions you're not taking and taking deductions you're not entitled to. For instance, do you know all about deductions for child care or casualty losses? Or, that if your income increased over the last few years, you may save tax dollars by "income averaging?" And even if you did, would you know how to go about "income averaging" to begin with? Probably not. And there's no reason why you should. After all, you're an amateur when it comes to doing income tax.  
You see, when it comes to income taxes, amateurs should depend on H & R Block. We have over 6,000 conveniently located offices manned by thousands of specially trained personnel. They're warm and friendly people who are anxious to help you. They'll sit you down over a free cup of coffee and show you some things about

DON'T LET AN AMATEUR DO H&R BLOCK'S JOB.  
**H&R Block.**  
The income tax people.

9 a.m.-6 p.m., Weekdays  
9 a.m.-5 p.m., Saturdays  
Phone 886-3685  
No Appointment Necessary  
Open Today

8 B RICHMOND PLAZA



## Jenny Wiley! To Be Mainstay Of Theatre's 1972 Program

The new musical production, JENNY WILEY!, which opened last summer at the Jenny Wiley Summer Music Theatre here will be the mainstay in a series of four musicals that will make up the 1972 season. Unlike other outdoor theatres devoted exclusively to the production of historical drama with occasional workshop productions, the Jenny Wiley Summer Theatre will present three Broadway musicals as major attractions, alternating with the new historical musical.

The schedule calls for the season to open with a week's run of THE MUSIC MAN, June 20-25 and continuing its run on Tuesdays, Thursdays, and Saturdays through July 15. JENNY WILEY! will play Wednesdays, Fridays, and Sundays, June 28-August 26. The musical fable based on "The Princess and the Pea," ONCE UPON A MATTRESS, will play Tuesdays, Thursdays, and Saturdays, July 20-August 5. Rodgers and Hammerstein's classic, CAROUSEL, will run Tuesdays, Thursdays, and Saturdays, August 10-26.

Moving away from the typical outdoor drama emphasis on pageantry, JENNY WILEY! has an integrated song and dance score of 18 numbers closely linked to the story of the pioneer woman who was captured by Indians in 1789 and who was held captive for eleven months before making a dramatic escape through the forests of Kentucky's Big Sandy Valley. There's the jubilant "Hooray and Hallelujah Day" as the settlers prepare to explore Kentucky; a comic duet, "No One in Particular," for Tom and Jenny; and a bluesy torch song, "Since I Told My Sweet Lover Good-bye" sung by the men on the trail and their women waiting at home. Jenny resolves not to give up hope of escape in the dramatic, "I Won't Quit Now" and Tom sings of his lost love in "Always Jenny." Of two major ballets, Black Wolf, a kindly Shawnee chief recalls an old Indian legend in "The Story of White Fawn" and

Jenny's escape through the forests is depicted in "The Escape Ballet."

The concept of the story as a musical originated with Mitch Douglas, the theatre's general manager.

"The theatre had gained an enviable reputation as one of the few outdoor theatres devoted exclusively to musical theatre. We wanted to retain that reputation," says Douglas. After completing the book and lyrics, Douglas contacted the theatre's musical director, Benjamin Keaton. Keaton had previously composed music for the outdoor drama, "The Liberty Tree," and was a 10-year veteran of "The Lost Colony." Keaton was agreeable and the composition of the score began in Chapel Hill, N. C., where Keaton, a professor at Durham's North Carolina Central University, lived and where Douglas was completing a M.A. in drama at the University of North Carolina and was a member of the business staff of the famed Carolina Playmakers.

Opening night of JENNY WILEY! brought a distinguished audience which included press representatives, government officials and special guests, including composer-folksinger, John Jacob Niles and "Trail of the Lonesome Pine" playwright, Earl Hobson Smith. Though handicapped by the record rainfall which prevented dress or technical rehearsals, the musical won a standing ovation. In the initial three week run, the musical played to 85 per cent capacity, topping the record established at the theatre by HELLO, DOLLY!

The program, despite a tremendous overhead produced by the cost of presenting a variety of musicals, has proved a financial as well as an artistic success. In four short years the theatre has moved from an in-the-red operation to one of firm financial standing. Faced with pressing needs — an orchestra pit, new lighting instruments, and dormitory housing (the most pressing of all in Prestonsburg where plans for a building drive are now under way) — the theatre hopes that JENNY WILEY! will become the financial mainstay to continue its artistic and educational progress.

### COMMUNITY SING SCHEDULED

An old-fashioned community sing will be held at 5 p.m. Sunday, Jan. 16, in the home of the missionaries at Eastern. The public is invited. Special selections and numbers by participating individuals or groups plus congregational numbers, constitute the program, following devotional service. If roads are bad from snow or ice, this meeting will be postponed.

# Paintsville Auto Service

proudly invites you to the

# Grand Opening

of our all-new

## American Motors Dealership



Free Refreshments!

Free Refreshments!

ALL DAY  
SATURDAY  
JANUARY 15  
FREE! 2 FREE!  
AM-FM RADIOS  
Just Come In And Register!

(You don't have to be present to win)



'72 Javelin AMX



'72 Ambassador 4-Door



'72 Gremlin X

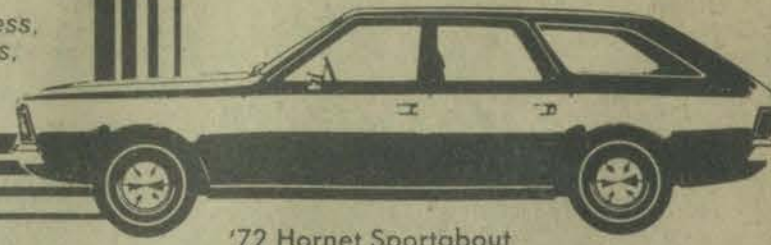

'72 Hornet Sportabout

### American Motors Buyer Protection Plan

#### 1972 New Car Guarantee

When you buy a new 1972 car from an American Motors dealer, American Motors Corporation guarantees to you that, except for tires, it will pay for repair or replacement of any part it supplies that is defective in material or workmanship.

This guarantee is good for 12 months from the date the car is first used or 12,000 miles, whichever comes first. All we require is that the car be properly maintained and cared for under normal use and service in the 50 United States or Canada and that guaranteed repairs or replacements be made by an American Motors dealer.

This guarantee is in lieu of all other guarantees or warranties, express, implied or implied in law, of American Motors Corporation or others, including implied warranties of merchantability or fitness for a particular purpose.

"If anything goes wrong with one of our '72 cars and its our fault, we'll fix it free. Anything!"

COME SEE 'EM... ON DEPOT ROAD!  
PAINTSVILLE AUTO SERVICE

Bob Castle

Phone 789-8712

Bill Davis

### 1969 Ford Mustang 2-Door Hardtop

V-8 engine, automatic transmission, power steering, power brakes, candy apple red with black stripes.

\$1695

BROWN'S USED CARS

Phone 886-3073, Prestonsburg

### NOTICE TO SUBSCRIBERS IN

MARTIN, MCDOWELL AND PRESTONSBURG, KY.

As a result of an increase of local calling scope in the Martin, McDowell and Prestonsburg, Kentucky, exchanges and in accordance with the state-wide rate schedule approved by the Public Service Commission of Kentucky, the South Central Bell Telephone Company will put into effect the following rates for local exchange telephone service to be effective beginning with the billing period of January 25, 1972, for Martin and McDowell; January 26, 1972, for Prestonsburg. These rates are subject to applicable Federal and State taxes and present mileage or zone charges.

	Individual Line	2-Party Line	4-Party Line	Rural Line
Business	\$10.25	\$9.00	\$8.25	\$5.25
Residence	4.55	3.80	3.40	3.40

SOUTH CENTRAL BELL TELEPHONE COMPANY

1-13-3t.

### NOTICE TO SUBSCRIBERS IN ALLEN, KENTUCKY

As a result of an increase of local calling scope in the Allen, Kentucky, exchange and in accordance with the statewide rate schedule approved by the Public Service Commission of Kentucky, the South Central Bell Telephone Company will put into effect the following rates for local exchange telephone service to be effective beginning with the billing period of January 25, 1972, for Allen. These rates are subject to applicable Federal and State taxes and present mileage or zone charges.

	Individual Line	2-Party Line	4-Party Line
Business	\$10.25		\$8.25
Residence	4.55	\$3.80	3.40

SOUTH CENTRAL BELL TELEPHONE COMPANY

1-13-3t.

## FREE CAR WASH

GET FREE CAR WASH WITH EACH FILL-UP OF TEXACO GASOLINE (12 GAL. MINIMUM)

Open Seven Days a Week, 8 a.m.-7 p.m.

We accept Texaco Credit Cards, American Express, BankAmericard, Master Charge and all other interbank cards. If you don't have a credit card, inquire about one, here.



# D. & D.

Car Wash & Tire Sales

North Lake Drive, Prestonsburg

D. & D. is your authorized dealer for Remington tires. For best tires at lowest prices, see our complete line now in stock.





**WE REDEEM**  
FEDERAL  
FOOD STAMPS  
All Kroger  
Stores  
Welcome  
Federal  
Food Stamps

**make your  
food budget  
go farther**

with Kroger low prices  
plus Top Value Stamps!



Meets U. S. Department of Agriculture quality specifications for the USDA Choice Grade. Complies with Kroger additional rigid standards for buying an inspecting beef. Passes continuous government inspection for wholesomeness at both the time of dressing and in Kroger distribution plants. Constantly protected for quality control in modern distribution plants that are properly refrigerated and sanitary. Grain-fed to be flavorful, juicy and tender. Triple-trimmed of excess fat, bone and waste before weighing and pricing.  
**GUARANTEED FOR TOTAL SATISFACTION OR YOUR MONEY BACK**

U.S. Government Graded Choice Boneless Beef

**Boston Roll Roast**  
**\$1.29**  
lb.

U.S. Government Graded Choice **E-Z Carve Rib Roast** lb. \$1.39  
Koybee Brand Frozen **Cubed Steaks** 10 for \$1

Serve & Save

**Sliced Bacon**  
**2 \$1.49**  
-lb. Pkg.

Quick Krimp **Sliced Bacon** 2 -lb. Pkg. \$1.59  
Ends & Pieces **Sliced Bacon** 3 -lb. Pkg. 89¢  
Fresh Frying Whole **Chicken Legs** lb. 59¢  
Fresh Frying—With Ribs **Chicken Breast** lb. 69¢

U.S. Gov't Inspected Fresh Frying Mixed

**Chicken Parts**  
Package includes 3 forequarters, with back, 3 hindquarters with back 3 wings. Giblets included.  
**33¢**  
lb.

**Ground Meats**

Kroger's 3-Lb. Chub Pak  
**All Meat Hamburger** lb. 69¢  
Fresh **Ground Chuck** lb. 89¢  
Fresh **Ground Round** lb. \$1.09  
Freshly **Chopped Sirloin** lb. \$1.19

**Luncheon Meat**

Serve & Save  
**Skinless Wieners** 1-lb. Pkg. 69¢  
Kroger Skinless **Beef Wieners** lb. 79¢  
Oscar Mayer Pickle & Pimento or 8-oz. **Liver Cheese Loaf** Pkg. 65¢  
Oscar Mayer Sliced **Beef Bologna** 8-oz. Pkg. 59¢  
Serve & Save Pickle & Pimento, Cooked Salami, Spiced Luncheon & Old Fashioned **Luncheon Meats** 1-lb. Pkg. 79¢

**Pork Specials**

Quarter Sliced Pork Loin Cut Into  
**Pork Chops** lb. 79¢  
Quarter Sliced **Fresh Ham** lb. 79¢  
Fresh Picnic Style **Pork Roast** lb. 49¢  
Fresh Pork—3 lbs. Avg. **Spare Ribs** lb. 79¢

**Seafood Specials**

Turbot—Especially for Weight Watchers  
**White Fish** lb. 69¢  
Freshore Cooked **Salad Shrimp** 10-oz. Pkg. 99¢

**50 EXTRA Top Value Stamps**

With Coupon and Purchase of 2 Pkgs. U.S. Govt. Inspected Fresh  
**Frying Chicken Parts**  
Coupon Expires January 15

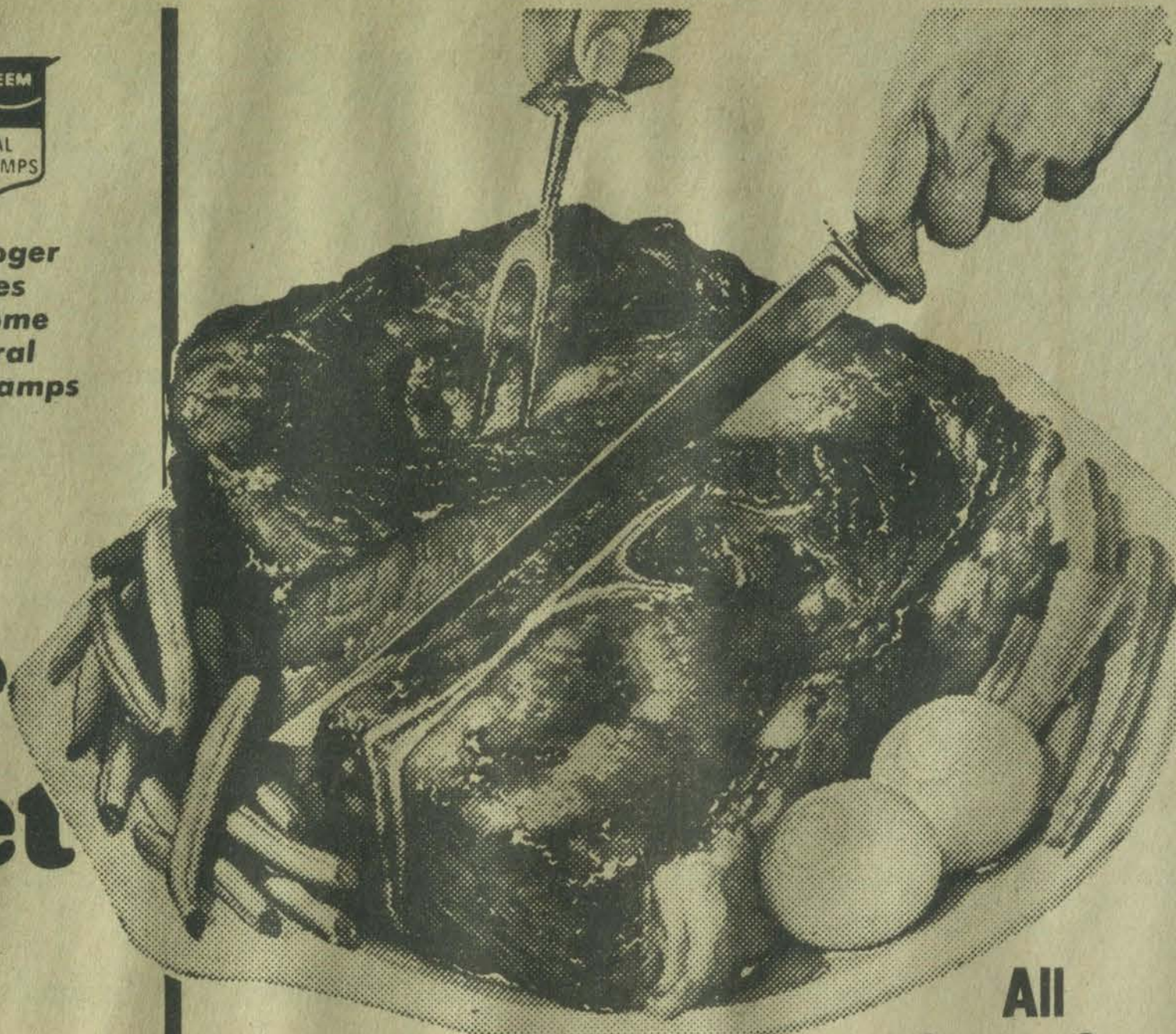

U.S. Government Choice By the Piece

**Chuck Roast**  
**69¢**  
lb.

**All Center Cuts**  
Are you sure you are getting all center cuts when you buy chuck roast. Don't buy wasteful blade cuts. Kroger sells only choice center cuts. Ask your Kroger meat cutter to explain the difference.

U.S. Government Graded Choice **Chuck Steak** lb. 79¢  
U.S. Government Graded Choice **Rib Steak** lb. \$1.49  
Fresh Sliced Beef **Neck Bones** lb. 49¢  
U.S. Govt. Graded Choice—Semi-Boneless **Chuck Roast** lb. 89¢

**Grocery Buys!**



**NEW!!**  
**Kroger Orange Flavor Instant Breakfast Crystals**  
Enriched With Vitamins C and A For Better Nutrition!

You'll enjoy the sunny, tart-sweet taste of Kroger Instant Breakfast Crystals. It's a light 'n' bright thirst quencher with a natural tasting, lively orange flavor. And when mixed as directed, Kroger Instant Breakfast Crystals give you more Vitamins C and A than the same amount of orange, grapefruit or tomato juice! Delicious! Nutritious! A great way to start the day! Why not try some... Now?

**VALUABLE COUPON**  
With Coupon and \$5.00 Purchase Kroger Instant  
**Breakfast Crystals** 59¢  
Coupon Expires Jan. 15, 1972  
Subject to Applicable State and Local Sales Tax

**Dollar Days**

Big Roll **Viva Towels** 3 Rolls \$1.00  
Kroger **Pork & Beans** 5 21-oz. Cans \$1.00  
Kroger **Tomato Juice** 3 46-oz. Cans \$1.00  
Kroger **Kraut** 5 16-oz. Cans \$1.00

**This Week's Specials**

Kroger Macaroni & Cheese **Cheese Dinners** 3 7 1/4-oz. Pkgs. 49¢  
Heinz Genuine **Dills** 32-oz. Jar 59¢  
Kroger **Prune Juice** 32-oz. Jar 39¢  
Assorted Scents—Glad **Air Freshener** 2 7-oz. Cans \$1.00

**Special Buys!**

Jack Frost or **Domino Sugar** 10 -lb. Bag \$1.09  
Vac Pac Regular, Drip and Electric Perk **Kroger Coffee** 3 -lb. Can \$1.99  
Pure Vegetable Shortening **Grisco** 3 -lb. Can 89¢  
Embassy **Salad Dressing** 32-oz. Jar 29¢  
Lunchmeat **Canned Spam** 12-oz. Can 48¢  
King Size **Tide Detergent** 5-lb. 4-oz. Box \$1.35  
Salad Dressing **Miracle Whip** 32-oz. Jar 49¢  
Armour **Vegetole Shortening** 3 -lb. Can 69¢

**VALUABLE COUPON**  
With Coupon and \$5.00 Purchase Plain or Self-Rising  
**Pillsbury Flour** 10 -lb. Bag 89¢  
Coupon Expires Jan. 15, 1972  
Subject to Applicable State and Local Sales Tax



**Bakery**

Kroger Twin, Buttermilk, Flake or Combo Pack  
**Dinner Rolls** 3 11-oz. Pkgs. \$1  
Kroger **White Bread** 3 20-oz. Loaves 89¢  
Country Oven Plain, Sugared, Combination or Cinnamon **Donuts** 4 10-12 oz. Pkgs. \$1.00  
Country Oven **Fig Bars** 2 -lb. Pkg. 49¢

**Dairy**

Kroger's Cultured **Buttermilk** 2 1/2-Gal. Ctns. \$1  
Kroger Colby, Mild Cheddar, Medium Cheddar Midget **Longhorn Cheese** lb. 99¢  
Kroger's Chive or Onion **Sour Cream Dip** 3 8-oz. Ctns. \$1  
Kroger's **Lowfat Milk** 2 1/2-Gal. Ctns. 89¢

**General Merchandise**

Best Rite Notebook  
**Filler Paper** 300-Ct. Pkg. 58¢  
Assorted Fabrics and Colors **Carpet Remnants** 3'x5' Remnant \$2.99  
Anchor Hocking Two Ton Green, Yellow, Poppy and Blue **Coffee Mugs** 4 Mugs \$1.00

**Frozen Food**

Veal Parmesan, Chicken, Turkey, Salisbury Steak, Meat Loaf, Chopped Beef, Haddock, Mexican, Chicken and Noodles, Macaroni and Cheese, Macaroni and Beef, and other select varieties.  
**Banquet Dinners** 9- to 16-oz. Pkg. 39¢  
Banquet Chicken, Beef, Turkey, Spaghetti and Meat Sauce, Macaroni and Cheese **Pot Pies** 5 8-oz. Pkgs. 89¢  
Banquet Cherry, Apple, Peach, Coconut Custard and Custard **Fruit Pies** 3 20-oz. Pies 99¢  
Banquet Chocolate, Lemon, Banana, Coconut, Strawberry, Butterscotch, Neapolitan, Key Lime **Cream Pies** 4 14-oz. Pkgs. \$1.00  
Birdseye **Cool Whip** 9-oz. Can 55¢  
Country Club Vanilla, Vanilla Fudge, Lemon, & Neapolitan **Ice Cream** 1/2-Gal. 69¢

**Kroger Discounts All Health & Beauty Aids**

**VALUABLE COUPON**  
With Coupon  
Mint Flavored Only  
**Crest Toothpaste** 1-oz. Tube 5¢  
Special Trial Offer  
Subject to Applicable State and Local Sales Tax  
Coupon Expires January 15, 1972

**VALUABLE COUPON**  
With Coupon  
Regular or Anti-Perispirant  
7-oz. or 5-oz. Btl.—\$1.59 Size  
**Secret Deodorant** Kroger Reg. \$1.19 84¢  
Subject to Applicable State and Local Sales Tax  
Coupon Expires January 15, 1972

**Marsh Seedless White Grapefruit**

**569¢**  
-lb. Bag

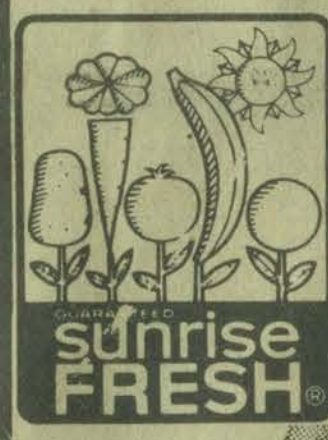

**Strawberries**

**69¢**  
Qt.

Vine Ripe **Salad Tomatoes** 3 lbs. \$1.00  
Red Delicious **Apples** 4 -lb. Bag 59¢  
Golden Ripe **Bananas** 2 lbs. 25¢

**VALUABLE COUPON**  
With Coupon  
Airedated Topping  
**Lucky Whip** 9-oz. Can 39¢  
Reg. 45¢  
Subject to Applicable State and Local Sales Tax  
Coupon Expires January 15, 1972

**VALUABLE COUPON**  
With Coupon and \$5.00 Purchase  
Happy Walk  
**Support Panty Hose** Pair \$1.99  
Reg. \$2.29  
Subject to Applicable State and Local Sales Tax  
Coupon Expires January 15, 1972

**VALUABLE COUPON**  
With Coupon and \$5.00 Purchase  
Good Luck  
**Margarine** 3 1-lb. Pkgs. 89¢  
Reg. \$1.17  
Subject to Applicable State and Local Sales Tax  
Coupon Expires January 15, 1972

**VALUABLE COUPON**  
With Coupon  
Dog Food  
**Gaineshburgers** 36-oz. Pkg. 79¢  
Reg. 99¢  
Subject to Applicable State and Local Sales Tax  
Coupon Expires January 15, 1972

**VALUABLE COUPON**  
With Coupon and \$5.00 Purchase  
Cereal  
**Post Toasties** 18-oz. Pkg. 29¢  
Reg. 41¢  
Subject to Applicable State and Local Sales Tax  
Coupon Expires January 15, 1972

**VALUABLE COUPON**  
With Coupon and \$5.00 Purchase  
King Size  
**Drive Detergent** 5-lb. 4-oz. Box 99¢  
Reg. \$1.44  
Subject to Applicable State and Local Sales Tax  
Coupon Expires January 15, 1972

**25 FREE**  
**Top Value Stamps**  
With Kroger Developing  
When you bring your film to Kroger for processing. Just give coupon to cashier with film.  
Coupon Expires January 15th