

Seminars To Talk Community Help

2-Day Talks Set at Park By Agencies

Conference To Focus On Problems Facing Small Communities

Basketball League Planned for County

City Park management, announced this week that a meeting will be held Sunday at 2 p.m. at the Archer Park gymnasium for the purpose of organizing a basketball league...

FLOYD LEADS EKEA MEET

Five County Residents Hold Official Positions In 3,868-Member Ass'n

Floyd county had a sizeable hand in last week's annual Eastern Kentucky Education Association meeting at Ashland. Nelson Allen, a native of this county and principal of Russell high school, presided as EKEA president at the Thursday night opening session...

SANTA TO BE STAR OF SHOW BUT TO HAVE COMPETITION AT PAGEANT, PARADE HERE

When Santa comes to town Saturday, Nov. 30, he'll naturally command the attention of the youngsters, but he'll have been kept company by a parade of school queens, appearing as contestants for the title of Miss Snow Queen, 1968...

MANDT QUILTS MINES POST

Former Floyd Man Out After 9 Years; Kirkpatrick Named

Ambrose H. Mandt, former Floyd county coal operator, was succeeded last week as commissioner of the Kentucky Department of Mines and Minerals by Harrell N. Kirkpatrick, Greenville, Kentucky, owner and president of the Beech Creek Coal Company in Muhlenberg county...



THANKSGIVING SPECIAL—May Lodge at Jenny Wiley State Park, Prestonsburg, is one of seven year round parks which will be serving a Thanksgiving Day buffet dinner Thursday, November 28, from 12 noon to 7:30 p.m.

New Age Teaching Begun in Schools

Computer-assisted instruction is being extended in Floyd and other Eastern Kentucky counties. State Superintendent of Public Instruction Wendell P. Butler reports. By late October, 13 teletypes—linked by wire with a computer at Stanford University in California—had been placed in operation...

Floyd, Jefferson To Represent State At Capital Confab

Floyd is one of two Kentucky counties selected for representation next Monday and Tuesday at a Washington, D. C. conference for the discussion of ways of improving education for disadvantaged children. Floyd county will send four representatives as the rural system chosen from the state...

Clinic Set at Dwale For November 25th

The Floyd County Health Department and the Floyd County Comprehensive Health Services Program are jointly sponsoring an immunization clinic at Dwale, Monday, November 25. The clinic will be held in the rear of the Dwale postoffice building from 10 a.m. to 12 noon, and from 1 p.m. to 2 p.m.

Dates Corrected For Performances Of Music Groups

Last week, some performance dates announced in this paper were incorrect. The Prestonsburg Community Chorus will perform Vivaldi's "Gloria" and other selections on Tuesday, December 3, at 8 p.m. in the Commons Room of Prestonsburg Community College...

4-DAY HUNT RESULT TOLD

Hunters Score Best For Deer Near Lake; New Seasons Open

Last week's four-day deer season which ended Sunday saw an estimated 200 hunters bag between 30 and 35 deer in this county, all but three of this total coming from the Dewey Lake area. One deer was killed near Harold and two on Turkey Creek, near Maytown. Hunting was restricted to bucks only with forked antlers...

GOBLE GETS HEALTH POST

Emma Man Named By Health Boards Of Floyd, Martin

James B. Goble, of Emma, this week was named administrator of the Floyd and Martin county health departments. He will assume his new duties, December 1. His appointment fills the vacancy created by the recent death of Montaine V. Clark. Mr. Goble's appointment was on recommendation of Dr. Russell L. Hall, health doctor for the two counties...

VANDERPOOL AUTO VICTIM

Former Floyd Resident Dies In Two-Car Crash; Sister Critically Hurt

A former Floyd county man was killed and his sister critically injured in an auto wreck last Wednesday at Jackson, Michigan. Instantly killed was Glen Vanderpool, 28 years old, of Munnith, Michigan, formerly of the Garrett section, this county. His sister, Mrs. Linda Sue Jordan, also of Munnith, was critically injured. She was taken to University hospital, Ann Arbor, where her condition was last reported as unchanged...

Floyd-Co. Program To Feature Meet

Union Thanksgiving To Be Held Nov. 27 At Community Church

The union Thanksgiving service for the Prestonsburg area will be held at 7 p.m., next Wednesday, at the Community United Methodist Church, with the Rev. Clifford Austin, pastor of the Free Will Baptist Church here, the speaker. Music for the service will be rendered by the Prestonsburg high school glee club...

SLATE TRIAL FOR BARTLEY

Stumbo To Assist In Perry-Co. Trial Set December 2nd

Trial of Curtis Bartley, 50, formerly of Lancer, on a murder charge in connection with the Perry county slaying last Sept. 8 of James Edward Turner, 44, of Wheelwright, has been set for trial in the Perry circuit court at Hazard, December 2. Commonwealth's Attorney Harold J. Stumbo, of this judicial district, will assist the Perry county prosecutor in the trial of the case. The shooting of Turner apparently took place in the vicinity of Vicco while Turner and Bartley occupied the rear seat of an auto driven by a Floyd county woman. The driver told officers she heard a muffled report which she did not at first recognize as a gunshot but that Turner slumped against her and she learned then he had been shot. Policeman Gayther Mullins, of Hazard, said he stopped the car as it was being driven back into Hazard after he had observed its erratic course, and that he was then told a man was being taken to the hospital. At the hospital he found that Turner had been shot and was dead. Perry Commonwealth's Attorney Talbert Combs said Bartley admitted he fired the fatal shot. He has been at liberty under bond, pending trial.

Floyd Foxhunters Ass'n Slates Its Bench Show, Field Trials, Nov. 27-29

The Floyd County Foxhunters Association will stage its annual bench show and field trials next Wednesday, Thursday and Friday. The bench show will be held at 7:30 p.m., next Wednesday at the John M. Stumbo elementary school, Grethel, with Clyde Kazez, Fallsburg, Ky., the judge. Registration and numbering of hounds will be held Wednesday at the Robert Newsome property, near the Stumbo school. All age and derby hounds will run together but will score separately. The cast will be at daybreak, with rollcall at 6:30 a.m.

Area EDA Benefits Total \$8 Million

The huge investment the Economic Development Administration (EDA) has in the Big Sandy River section of Eastern Kentucky was reviewed at Monday's meeting of the Paintsville County Club of the board of directors and the area council of the Big Sandy Area Development Council, Inc. The speaker for the council dinner session was Allan Pett, chief of the Planning Division, Economic Development Administration, Mid-Eastern Office, Huntington, W. Va. Mr. Pett pointed out that through June, 1968, EDA had made investments in economic improvements totaling approximately \$5 million in grants and \$3 million in loans in the Big Sandy area. He discussed the importance of area planning and implementation of programs in helping communities to move forward in a desirable fashion. "The greatest assets of the area," Mr. Pett said, "is the civic and political area. Without the appropriate leadership which exist in the leadership no community or area can grow." In the meeting of the board of directors, Dr. George P. Archer, chairman, conducted the election for the coming year. Elected to the board of directors were: Floyd county—Dr. George P. Archer, chairman of the board; County Judge Henry Stumbo, County Attorney Barkley Sturgill, and Paul Gearheart, president of the Harold Telephone Company. Johnson county—O. T. Dorton, treasurer of the board; Paintsville Mayor J. B. Wells, Judge Harry Thomas, and Allan Perry. Pike county—County Judge Bill Pauley, Pikeville Mayor W. C. Hambley, vice-chairman of the board, Edgel Hutchinson, and Noble Hobbs. Magoffin county—Salysville Mayor J. W. Carpenter, O. J. Arnett, secretary of the board, and Ted Prater. Martin county—Eugene Ward, Roy Penix, and William R. McCoy, with one additional member in Martin county to be designated at a later meeting.

New Science Curriculum To Be Aired

The innovative science curriculum which has been developed in the schools of Floyd county since June, 1967 has been such a success that it is ready for unfolding to other educators of the area. This will be done at a dissemination conference sponsored by the National Science Foundation today (Thursday) and Friday at the Archer Park auditorium here. Superintendents or their representatives from 37 school systems in the EKEA area will participate in the conference. Floyd county was the only rural system in the United States to receive a grant for the innovative science program which was undertaken through the cooperation of the National Science Foundation, Morehead State University and the American Association for the Advancement of Science. Dr. Crayton Jackson, of Morehead State University, area director of the program, has been active in supervision of the work developed in this county's elementary schools. Dr. Edgar McCullough, professor of geology, Arizona State (See Story No. 3, Page 3)

REPORT NOT ALL BRIGHT

Carter Says Reservoir Increase of Fish Less Than Was Expected. Dewey Lake has about 20 pounds of fish per acre more than ever before, Bernard Carter, director of the Division of Fish, Department of Fish and Wildlife Resources, reported a few days ago to William J. Dings, president of the Dewey Lake Fish & Game Club. But, he added, "This is less than we had hoped." The report was made in response to Dings' request for information as to findings made in population surveys following fertilization work done at the lake. Of the fertilization effect, he said the addition of fertilizer helps keep the water clear. "More fish are being caught, the fish are a little bigger on the average, and it takes a little less time to catch a fish than before," the report added. It also was noted that there are a few more bass under 12 inches in the lake, but this, Carter said, is probably because of the 12-inch keeper size limit being imposed and because of better law enforcement. (See Story No. 2, Page 3)

Court House Happenings

SUITS FILED: Ima Jean Waugh McClellan vs. Leland McClellan; Paul E. Hayes, atty. First National Bank vs. Inez Sakso, et al.; Clifford B. Latta, atty. First National Bank vs. Delbert Castle, et al.; Clifford B. Latta, atty. Nida Gail Watkins vs. Gary Neil Watkins; Joe Hobson, atty. Jerry Ratliff vs. Roy Music, Jr.; Harold J. Stumbo, atty. Theresa Cooley Little vs. Willis Little; W. W. Burchett, atty. Shelby J. Baldrige vs. Elbert Baldrige; Barkley J. Sturgill, atty. Ruby Gayheart vs. Roger Gayheart; Burnis Martin, atty. Rubin Isaacs, et al. vs. Curtis Hall, et al.; Scott Collins, atty. H. O. Wilson, Sr., et al. vs. William Paul Wilson; Marshall Davidson, atty. Herbert Preston vs. Will and Charles Henson; Robert Greene, atty. Alvin Webb vs. Jerry Martin; Robert Greene, atty. (See Story No. 4, Page 3)

Cable in Ohio Jail, Trial Is Delayed

The murder trial of Ballard Cable, who is accused of the slaying of Howard Tackett, was scheduled for trial in circuit court here Tuesday, but the defendant was unable to be present. He is in jail at Auburn, O., charged with assaulting a peace officer, Sheriff Joe W. Lewis said he was notified. The trial was continued till the January term of court. His failure to appear at that time will result in forfeiture of his \$8,000 bond. Commonwealth's Attorney Harold J. Stumbo said. Getting Cable back to Floyd county may present a problem, since Ohio authorities are insisting on his trial there. He was jailed in Ohio last Saturday. The rape charge against Robert Griffith was dismissed Monday when the complaining witness, a 17-year-old Wayland girl, told the court she did not wish to prosecute the case. An earlier trial of the case had resulted in a hung jury. Griffith has a second rape charge to face, and this trial is scheduled for today (Thursday). Billie Joe Harrington won an acquittal at his trial on a charge

of shooting and wounding Mack Little. The trial of Frank Hall, accused of shooting at without wounding Estill Goble, ended Wednesday morning when Hall pleaded guilty to a charge of reckless use of a deadly weapon. He was fined \$350 and will serve a 30-day jail term, after which he will be placed under probation for a period of one year. Clarence Martin lost his appeal from his quarterly court conviction on a charge of possessing alcoholic beverages for the purpose of sale. A circuit court jury fined him \$40 and voted him a 30-day jail term. Indictments of three persons were dismissed Wednesday when those involved in the neighborhood row which precipitated a Left Beaver shoot-out agreed to settle their differences peaceably. Defendants were Ark Isaac, Tommy Isaac and Mazie Hall. Ark Isaac was accused of shooting and wounding Gordon Hall. Tommy Isaacs, in turn, was named in the wounding of Ark Isaacs. Mrs. Hall was indicted on a charge of shooting at without wounding Tommy.



THE FLOYD COUNTY TIMES

Published Every Thursday by Prestonsburg Publishing Company

NORMAN ALLEN Editor



Subscription Rates Per Year: In Floyd County, \$3.50 • Elsewhere in Kentucky, \$4.00 Outside Kentucky, \$5.00

Entered as second class matter June 18, 1927, at the postoffice at Prestonsburg, Kentucky, under the act of March 3, 1879.

Floyd Girl Scouts Plan 'Carol Sing,' Here, December 7

- 6 -

The Floyd County Service Unit of Area 4, Wilderness Road Girl Scout Council, met November 14 at the Regional Library here. Adult leaders from Maytown joined the leaders from Prestonsburg to discuss coming activities for Girl Scouts in this area.

Plans were made to participate in the Christmas Parade sponsored by the Prestonsburg Junior Woman's Club. The girls will be entered as a single unit in this year's parade. Again this year, the Girl Scouts from the county will have a "carol sing" around the community Christmas tree in Prestonsburg. Each girl is asked to bring one good, used toy to be given to a needy child in the area. The girls did this last year, and toys collected were given to the Welfare Department to supply toys for foster children placed in this area. This year, the girls are inviting any person who has toys they would like to give to join them around the Christmas tree for this singing. The "carol sing" will be held Saturday, December 7 at noon.

The next meeting of the Service Unit will be held Thursday, December 5. Any adult leader who failed to attend the last meeting is asked to attend to complete plans for the "carol sing."

Almar Drive-In Theatre

GATES OPEN 6 p.m., SHOW STARTS AT 7. FRI., SAT., SUN., Nov. 22-23-24. Double Feature—"Prudence and the Pill" (Color) Deborah Kerr, David Niven Plus "The Sweet Ride" (Color) Tony Franciosa, Michael Sarrazin Children Under 12, FREE

STRAND THEATRE PRESTONSBURG, KY.

OPENS THURSDAY, NOV. 21 Evenings at 7-9 o'clock Sundays, 1, 3, 5, 7, 9 p.m.

PALOMAR PICTURES INTERNATIONAL presents Sidney Poitier



laughing and loving in... For Love of Ivy

STARRING ABBEY LINCOLN BEAU BRIDGES NAN MARTIN LAURI PETERS and CARROLL O'CONNOR

CHILDREN'S MATINEE--

Saturday at 1 p.m.—All Seats, 50c ELVIS PRESLEY in "FRANKIE and JOHNNY"

Delphrey's

PORK CHOPS . . . . . lb. 49c HEAVY DUTY ALUMINUM FOIL . . . 18-in., box 39c

THESE PRICES GOOD THROUGH THANKSGIVING: Chuck Roast . . . lb. 47c Fresh Pork Ribs . . . lb. 39c Fruit Cake . . . each 95c Cranberry Sauce . . 2 cans 49c Chocolate Covered Cherries . . . 2 boxes 89c

Coke or Pepsi, 16-oz. . . . . ctn. 49c Fruit Cocktail, 2 1/2 Size . . can 39c Apples . . . 4-lb. bag 39c Peaches, 2 1/2 size . . . 2 cans 59c Pork Chops . . . . . lb. 49c Slab Bacon . . . . . lb. 44c Fryers . . . . . lb. 24c Brown and Serve Rolls . . 2 pkgs. 49c

Ermal Frye, Age 55, Martin Man's Brother, Dies In West Virginia

- 2 -

(Continued from Page One)

Ermal Frye, 55-year-old retired miner, of Lenore, W. Va., died Tuesday at a Holden, West Virginia hospital. He was a brother of Haskel Frye, of Martin.

Born November 4, 1913, he was a son of the late Wilburn and Mary Maynard Frye, and was married to Opal Maynard, who survives. He was a member of Aracoma Lodge, F. & A. M.

Survivors, besides his widow and brother, are a son, Errol Frye, of Williamson, Ky.; four sisters, Mrs. Elsie Dwayne, of Bi-Loxi, Miss.; Mrs. Dearth Freeman, of South Point, Ohio; Mrs. Opal Hida, of Painesville, Ohio; and Mrs. Ruth Hopkins, of Myrtle, W. Va., and three other brothers, Cisco Frye, of Huntington, W. Va.; Harmon Frye, of Kenova, W. Va.; and Harley Frye, of Lenore.

Funeral rites were held today (Thursday) at 1 p.m. at Central Baptist Church at Logan, West Virginia. Burial was made in Highland Memory Gardens at Godby, West Virginia.

Theodore Younce, 58, Prestonsburg Native, Is Claimed Monday

- 3 -

(Continued from Page One)

University and regarded as one of the nation's top teachers, makes periodic visits to the county for an on-the-spot view of the work.

Floyd county teachers were trained on-campus for the new program, which was designed to serve as a model to other school systems. For the first time science materials and equipment are found in all of the county's elementary classrooms. The equipment includes balanced aquariums, equal-arm balances, number lines, two-and-three-dimensional shapes and metric measuring instruments.

Clem Martin, supervisor of curriculum and teacher training, Floyd county schools, assesses the program.

"This is the best elementary science program I have observed. I was convinced that our children could profit from this approach. They are actively involved, learning by handling, seeing, tasting, doing, not merely by reading or by being told."

Mr. Martin explained that teachers have confidence in teaching science, using the new approach, and that their pupils aren't frustrated. They begin studying science in the first grade, and the study continues until they leave the grades.

The first session began at 10 a.m. today, with Superintendent of Schools Charles Clark welcoming the group, Dr. Jackson making announcements and Dr. McCullough, the speaker. At the second general session at the park, from 1 to 3 p.m., Dr. McCullough again will speak. A banquet will be held from 5 to 7 p.m. today at the Plantation Motel. Wayne Ratliff, assistant superintendent of Floyd schools, will be master of ceremonies. Clem Martin will be moderator of a panel discussion to follow the banquet, from 7 to 8 p.m.

Friday morning, classroom observation of the New Science Process Approach will begin at 9:30 at the Clark elementary school, with a discussion period scheduled at the school from 10:30 to 11:30 a.m.

The afternoon session, from 1 to 3 p.m. at Archer Park will be featured by Dr. McCullough's summary of the conference.

Holcomb Elected Vacation Region Prexy at Meet

The Commission of Region 12, Eastern Kentucky Highlands Vacation Region, met in a special organizational meeting for the fiscal year 1968-69 at Jenny Wiley State Park last Wednesday evening for the purpose of electing officers for the coming year and developing promotional plans for 1969.

Chairman O. T. Dorton, of Paintsville, discussed with the group ways in which state matching funds would be utilized by both counties and the region for promotion of the area for 1969.

Officers elected for the coming year are Robert Holcomb, of Pikeville, chairman; Miss Nell Davis, of Paintsville, secretary; Burl Spurlock, Prestonsburg, was re-elected treasurer.

A follow-up meeting of the Commission is to be held at Jenny Wiley State Park January 15, at which time plans for the region are to be completed.

Leo Preston, 82, Dies Last Thursday At Lackey Rest Home

Professional Engineers Of Area Schedule Meet At Lodge Next Saturday

The Big Sandy Chapter of the Kentucky Society of Professional Engineers will hold its November meeting at May Lodge, Jenny Wiley State Park, Saturday evening.

A dinner meeting will begin at 7 p.m. Chapter officers for 1969 are to be elected at this meeting. After the meeting a dance will be held with music furnished by "The Reasons Why."

All engineers, engineering technicians and their wives are urged to attend.

In Memory of Floyd Robinson, who passed away one year ago, November 18, 1968:

One sad and lonely year Have passed since you went away.

The shock still lingers in our hearts, As we miss you more each day, When evening shadows are falling.

In our heart then comes a longing, If you could only be at home, They say time heals all sorrow and help us forget.

But time has only proved how much we miss you, Yet as we wander to your grave, we ask our Heavenly Father our burdens to help us bear.

The midnight stars are shining upon a lonely grave. Beneath it sleeps our loved one. He no one could save in the stillness of the midnight, our tears will often flow.

To think just how you left us one sad, lonely year ago. Sadly missed by

WIFE and DAUGHTERS (Adv-1t)

JENNY WILEY TOURNNEY TO START NEXT WEEK

Prestonsburg high school will host the Jenny Wiley basketball tournament here next week, with eight teams representing five Eastern Kentucky counties. First-round play will be divided between next Wednesday and Thursday nights. The tournament will open Wednesday night with the new Johnson Central (Paintsville)-Salersville game. Second game of the evening will pit Maytown, one of the region's top fives, against Inez.

Thursday night, Garrett will meet Millard, from Pike county, and Betsy Layne will play host Prestonsburg in the nightcap.

The semi-finals will be played Friday night and the championship game, the following evening.

Mrs. Ella England Is Victim Nov. 12th; Funeral Held Friday

Funeral services for Mrs. Ella England, 66, of Pikeville, were held Friday at 11 a.m. at the Call Funeral Home at Pikeville, the Rev. Everett Brown officiating. Burial was made in the Ratliff cemetery at Shelbiana.

Mrs. England, a sister of Mrs. Duran Reynolds, of Wheelwright, died last Tuesday.

Additional survivors are her husband, Charlie England; five daughters, Mrs. Kay Pincho, Mrs. Jean Burnett, Mrs. Gordon Phillips and Mrs. Lois Sanders, all of Cleveland, Ohio, and Mrs. Freda Justice, of Carlisle, Ohio; two brothers, Arlan Kinney, of Virgie, Ky., and Fred Kinney, of Detroit, Michigan; two other sisters, Mrs. Leonard Branham, of Meta, Ky., and Mrs. Hersel Damron, of Hellier, Ky.; 10 grandchildren and three great-grandchildren.

Band Contest Set At Pikeville, Nov. 23

The Music Department of Pikeville College will sponsor a marching band contest November 23 in conjunction with the annual Pikeville College homecoming parade and festivities. Judges from Huntington, W. Va. will present trophies to first and second place winners of the bands and majorette corps. The first-place band will be asked to perform at the Pikeville College homecoming basketball game with the Bears playing Robert Wesleyan College.

All county and area bands are urged to participate.

IN VIETNAM

Pfc. Anthony Ray Castle, son of Alma Castle, of Hueysville, is serving in Vietnam with the 199th Sep Light Infantry Brigade, 40th Artillery. He graduated from Garrett high school in 1967.

Final federal approval of a \$325,000 business expansion loan for Louisa Carpet Mills, Inc. was requested last Friday by the Kentucky Program Development Office.

The Louisa Carpet Mills, the only major industry at Louisa, opened in August, 1966 with a payroll of 40. It now has 135 employees and plans to hire 60 more when the expansion work is finished, bringing the annual payroll to nearly \$1.2 million.

Frank Groschelle, administrator of the Kentucky Program Development Office, noted that Louisa attracted the carpet plant after first building a water treatment plant and running lines to their industrial site. Federal funds were obtained for that project, with state aid, he added.

Each person so affected will be personally contacted by a representative of the Highway Department to discuss in detail the assistance program. Should it be necessary to acquire information prior to his visit, you may contact David Watson, District Relocation Assistance Agent, Department of Highways, Box 2468, Pikeville, Kentucky 41501; Telephone Number 437-6291, Extensions 67 and 78.

LEGAL NOTICE

Relocation assistance for families and businesses displaced as a result of the construction of Project No. SP 36-496-3R, S-612(3). This project is known as the Harold-Ligon-Clear Creek Road (Harold Bridge).

Each person so affected will be personally contacted by a representative of the Highway Department to discuss in detail the assistance program. Should it be necessary to acquire information prior to his visit, you may contact David Watson, District Relocation Assistance Agent, Department of Highways, Box 2468, Pikeville, Kentucky 41501; Telephone Number 437-6291, Extensions 67 and 78.

WENDELL BAYES District Engineer

SUBSCRIBE for THE TIMES!

11-21-2t

MONTGOMERY WARD TIRE SALE RIVERSIDE HST... OUR BEST SELLER 25% OFF SECOND TIRE IN STOCK AT ALL CATALOG STORES AND SALES AGENCIES SAVE NOW! Guaranteed to wear 36 months

Table with columns: 4-PLY TUBE-LESS SIZES, REG. PRICE EACH, 2ND TIRE 25% OFF, 2 FOR, REG. PRICE EACH, 2ND TIRE 25% OFF, 2 FOR. Rows list various tire sizes and prices.

Prices include Federal Excise Tax—Price Charges

MUD AND SNOW TIRES



**Boggs- Blackburn**

Mrs. Joyce Boggs and Mr. Logan T. Blackburn, of Columbus, O., were united in marriage at 7 p.m. November 16 at the home of Mrs. Gerne Wills, the rev. C. C. Goble officiating at the double-ring ceremony.

The bride was attired in a white crepe dress, floor-length empire style with round neck, long sleeves and buttoned down the back with self-covered buttons. She carried a bouquet of white carnations tied with a shower of satin ribbons. Her veil of illusion was shoulder length.

Her attendants, Mrs. Rudy Harris and Mrs. James Murrell Goble, wore long American Beauty princess-style dresses of crepe with high neck and short sleeves with wide white lace. They carried red mum corsages.

The bride was given in marriage by Glenn Baker, of Columbus, Ohio. Serving the groom as best man was Billy Wills, Louisville.

Following the ceremony, a reception was held. The table, with a white lace overlay, had a centerpiece of a three-tiered decorated wedding cake, topped with a miniature bride and groom. Punch was served by Mrs. Glenn Baker.

Guests attending were Mr. and Mrs. Glenn Brickley, Mr. and Mrs. Joe Hobson, Mrs. Claude P. Stephens, Mrs. Ruth D. Sowards, Mr. and Mrs. Andrew Goble, Harold Baker, George Craft, Mr. and Mrs. Billy Wills, William, Vicky Lynn and John Scott Wills, Rev. and Mrs. C. C. Goble, Wanda Grace Harris, Mrs. Gertie Wills, Mr. and Mrs. Glenn Baker, James Murrell Goble.

**ENTERTAIN GUESTS**

Mr. and Mrs. Bill Pettrey entertained to lunch Sunday at the Wise Restaurant Mr. and Mrs. John Warrix, Miss Burieta Gearheart and Mrs. Rebecca Rasnick. The Warrixes will leave soon for Florida to spend the winter.

**ANNOUNCE BIRTH**

Mr. and Mrs. John H. Shepherd, formerly of David, announce the arrival of their first child, a daughter, Kimberly, born October 27 at Blanchard Valley hospital, Findlay, Ohio. Mrs. Shepherd is the former Naomi Freeman.

**SOCIETY NEWS**

Phone 886-3652 not later than noon on Monday.

**DAUGHTER BORN**

Mr. and Mrs. Bill Tom Caldwell announce the birth of their first child, a daughter, November 18 at the Prestonsburg General hospital. She has been named Norma Lee.

**W.S.C.S. CAKE SALE**

The Women's Society of Christian Service of the First United Methodist Church is now selling Benson's Old Home fruit cakes. To purchase a cake, contact any member or call 886-6190.

**RESUMES TEACHING**

Mrs. Marshall Davidson resumed her teaching Monday after minor surgery at the Prestonsburg General hospital.

**RETURN FROM INDIANA**

Mr. and Mrs. R. T. Allen returned to their home at West Prestonsburg after a visit in Indiana with relatives. They visited his daughter, Ann Allen, at Warsaw, Ind., and Mr. and Mrs. Edward Sizemore at Gary, from Gary, Mrs. Allen and Mr. and Mrs. Sizemore flew to Las Vegas, Nevada, where they were joined by her daughter, Mrs. Pat Hammersmith, of Los Angeles, California.

**MUSIC-CRACE**

Miss Libby Music, daughter of Mr. and Mrs. Sam Music, Wabash, Indiana, and Mr. Edward Grace, Jr., son of Mr. and Mrs. Edward Grace, Warsaw, Indiana, were united in marriage, Saturday, November 16, at Clintwood, Va. The bride, attired in a light blue princess-style dress, carried a corsage of white carnations. Their attendants were Mr. and Mrs. Verley Prater. Her parents were present at the double-ring ceremony. They were entertained to a wedding supper at the home of Mrs. Naomi Ealy at Water Gap.

**MT. MANOR REGISTRANTS**

Registered at Mountain Manor Nursing Home last week were Josephine Lewis, of Martin, and Oliver Slater, of Turkey Creek.

**ATTEND PARENTS DAY**

Dr. and Mrs. Forrest Skaggs, of Lynch, Mr. and Mrs. Troy B. Sturgill, of Prestonsburg, attended Parents Day at Centre College, Saturday. Miss Judy Skaggs and fiancé, Ben Wright, of Louisville, joined them, announcing to her parents their engagement.

**HAS CHECK-UP**

J. B. Clarke returned home, Thursday of last week from a Lexington hospital, where he had a physical check-up. He was accompanied home by Mrs. Clarke and Mrs. William Francis Clark, of Pikeville.

**RETURN FROM RUSSELLVILLE**

Mrs. Maude S. Mayo has returned home from a visit with her son, Jimmy Mayo, and family at Russellville, Kentucky.

Mrs. Sally L. Clark visited Mrs. Albert Moore at Salyersville, Thursday of last week.

**ENTERTAINS GUESTS**

Mrs. Lillian Pelphrey had as her week-end guests Mr. and Mrs. Edgar Turner and Bob Anderson, of Toledo, Ohio.

**HOME FROM HOSPITAL**

Mrs. Grace D. Ford, who has been a patient at the Prestonsburg General hospital for the past 10 days, returned to her home, Monday of this week.

**SUNDAY VISITORS**

Mr. and Mrs. Garland Rice, of Paintsville, were Sunday guests of Mrs. Ruth D. Sowards.

**VACATIONING IN FLORIDA**

Mr. and Mrs. Jack Keenon left Tuesday for a two-week visit with his sister in Sarasota, Florida.

**CELEBRATES BIRTHDAY**

Gregory Honshell celebrated his ninth birthday November 9 at the home of his grandmother, Mrs. Wade Moore, at West Prestonsburg. After games were enjoyed by the group, he opened his many gifts. His mother, Mrs. Barbara Honshell, served refreshments of punch, candies and cake. Friends sharing his hospitality were Elizabeth Fannin, Pam and Connie Pelphrey, Tina Wells, Royce Mayo, Tammy and Caroline DeRossett, Vonnie Wells, Sue Sturgill, Mrs. Jodie Fannin, Mrs. Junior Wells, Mrs. Cleo DeRossett, Mrs. Barbara Honshell and Mrs. Wade Moore.

**ENTERTAINS CHURCH GROUP**

Following the congregational meeting of St. James Episcopal Church last Sunday, the group of 30 enjoyed a pot-luck dinner at the home of Mrs. Sally L. Clark. The rector, the Rev. Arthur Conway, and Mrs. Conway, of Lexington, and the Rev. David Webb and Mrs. Webb, of Pikeville, were among those present.

**SUNDAY VISITORS**

Mrs. Claudia F. Leete was visited Sunday by Mr. and Mrs. Phillip Morris, Kyle Martin and Jamie, of Ashland, and Mr. and Mrs. Rell Morris, of Paintsville.

**HERE FOR BRIEF VISIT**

Dr. Lucian F. Burke, Mrs. Burke and baby daughter, Lisa Ann, of San Antonio, Texas, were here for the week-end with his parents, Mr. and Mrs. E. R. Burke. They came to Lexington for Lisa Ann to undergo surgery. She is doing nicely. They returned Monday to San Antonio where he is with the U. S. Army.

**IN HOSPITAL**

Bill Clark, who suffered a heart attack following the death of his brother, Montaine Clark, November 9, is doing nicely at Good Samaritan hospital in Lexington. Mr. and Mrs. Arnold Clark and Mrs. Leva Clark spent the week-end there with him.

**VISITING SISTER**

Mrs. Alice Harmon, of Sciotoville, Ohio, arrived last week for a visit with her sister, Mrs. Wade Moore, at West Prestonsburg.

**LUNCHEON GUESTS**

Ballard and Luther Harris, of Emma, were luncheon guests of their cousin, Mrs. Rebecca Dinus, Thursday of last week.

**VISIT IN LOUISVILLE**

Mrs. George P. Archer and Mrs. Robert F. Ecrody were in Louisville last week-end on business. Mrs. Ecrody visited her sister, Mrs. John W. Sutherland, Jr., there overnight.

**VISIT IN JOHNSON COUNTY**

Mr. and Mrs. Eddie Burchett and Melissa spent the week-end with his parents, Mr. and Mrs. Ed Burchett, at Stambaugh, Johnson county.

**HERE SATURDAY**

Miss Pearl Layne, of Betsy Layne, was here Saturday on business, and visiting relatives.

**Chorus To Appear in Concert**

The Prestonsburg high school Mixed Chorus, directed by Carlos H. Haywood, will be presented in concert at the Martin and McDowell high schools, Friday, Nov. 22, and in its traditional Thanksgiving program at Prestonsburg high school Wednesday, Nov. 27. The girls of the chorus will be wearing new blazers which they were able to purchase through the generosity of the Francis Store. It is hoped blazers will be provided for the young men of the chorus this year.

**Putting you first  
vaaaarrrroooooomm  
keeps us first.**



Chevrolet's got a big surprise for the guy who'd buy a sports car if only it had more room. It's the Impala SS 427.

Like all Impalas, it comes with a 119-inch wheelbase, Astro Ventilation and full door-glass styling. Like all Chevy Sportsters, it comes with a beefed-up suspension and

grabby red-stripe wide oval tires. Under the hood, it's more of the same. We tucked in a 427-cubic-inch 390-horsepower Turbo-Jet V8.

That means it's the kind of car you can take for a workout even if you're just going to work.

There's driving excitement in these other packages too: Corvette

Stingray, Chevelle SS 396, Camaro SS, Camaro Z/28 and Nova SS. Vaaaarrrroooooomm! Listen for it at your Chevy dealer's Sports Shop.



Putting you first, keeps us first.

See the Super Sports at your Chevrolet dealer's Sports Department now.



'69 Impala SS 427 Custom Coupe.

**Francis**  
In Prestonsburg

**Christmas**

**Gift Toppings by**

**Bobbie Brooks**

...sweetness and white and loaded with the pretty power of romantic ruffles, tender tucks and lavish lace. All in 50% Kodel polyester and 50% cotton that's permanently pressed to keep its brand new look forever.  
Sizes 5-15. Each,



# SHOP HERE for Your **TURKEY**

Prices Effective  
Through Nov. 30.



with all the trimmings!

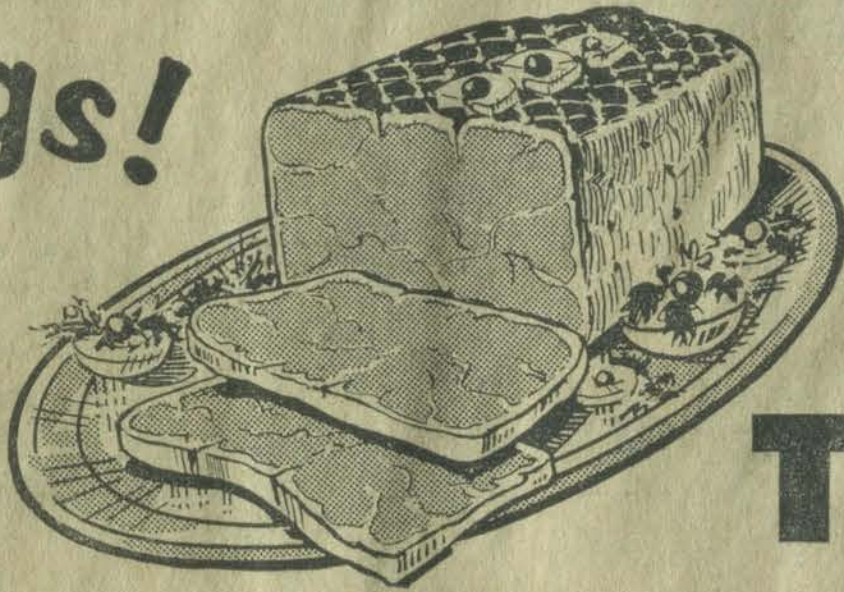

SELECT **OYSTERS** \* **Canned Hams**  
10-oz. Can **99c** 5 lbs. **\$4.19** \*

SWIFT GOLD CREST  
**Grade A** 16-lbs. and up  
**TURKEYS lb. 33c**

## DON'T FORGET!

Christmas is only about a month away—and that's when D. & D. will give away a new 1968 Chevrolet Biscayne 4-Door Sedan! So, hurry in now for more tickets on this new automobile. You could be the winner!

Auto to be given away has a retail value of \$2,941.19, is equipped with V-8 engine, radio, heater, whitewall tires, wheel covers, seat belts, is two-tone in color and is covered by a 5-year or 50,000-mile warranty.

U. S. Choice  
**Sirloin Steak** — lb. **89c**  
Armour Star  
**Sliced Bacon** — lb. **59c**

Swift—10-12 lb.  
**Butterball** TURKEYS lb. **47c**  
Webber  
**Sausage** — 2 lbs. **\$1.17**

### —BAKERY DEPT.—

Mootz Brown 'n Serve

**ROLLS**

12-Count Pkg.

2 pkgs. **49c**

### —FROZEN FOOD DEPT.—

Morton's

**PUMPKIN**

**PIES**

each **25c**

SAVE VALUABLE COUPON SAVE

KING SIZE  
**IVORY LIQUID**  
ONLY WITH THIS COUPON  
**49c**  
SAVE 30c

GOOD ONLY AT **D. & D. Food Market**

OFFER EXPIRES Nov. 30, 1968  
LIMIT 1 COUPON PER BOTTLE PURCHASED

### HEALTH AND BEAUTY AIDS

VO-5  
**SHAMPOO**  
Reg. \$1.89

Now **69c**

ALKA-SELTZER

Reg. 69c

Now **49c**

Lucky Whip  
**Dessert Topping**

9-oz. Can **39c**

Ocean Spray Jelled or Whole  
**CRANBERRY SAUCE** — 16-oz. can **19c**

Morton House  
SLICED BEEF, SLICED PORK  
and SALISBURY STEAK  
12 3-4 oz. Can **39c**

**Coca-Cola**

16-oz. Bottles 6-Pack Ctn. **45c**

Alcoa

**Aluminum Foil**

Heavy Duty box **39c**

Blue Bonnet  
**MARGARINE** 1-lb. Pkg. **4 for 98c**

Folger's  
**INSTANT COFFEE** 10-oz. **99c**

### FRESH PRODUCE

Louisiana

**YAMS** lb. **10c** \*

Fresh Florida  
**Oranges**

5-lb. bag **49c**

California **CELERY** — stalk **19c**

### D. & D. Dandy Deals

Meadow Gold Dutch Holland  
**ICE CREAM** 1/2 Gal. **49c**

Meadow Gold Fresh  
**EGG NOG** Quart **49c**

Stokely—303 Size Can  
**FRUIT COCKTAIL** 5 Cans **\$1**

Stokely or Del Monte—2 1/2-Size Can  
**PEACHES** 3 for **89c**

**CRISCO** 3-lb. Can **69c**

Ajax  
**WASHING POWDERS** Giant Size **69c**

**PEAS** Argo, 303 Can 8 Cans **\$1**

Pillsbury Caramel, Lemon, Vanilla, Fudge  
**FROSTING** 4 Boxes **\$1**

Pepperidge Farm  
**STUFFING MIX** 8-oz. Pkg. **29c**

Dulany—2 1/2-Size Can  
**SWEET POTATOES** Can **29c**

Del Monte Pineapple or Pineapple-Grapefruit  
**JUICE** 46-oz. Can 4 for **\$1**

**FOLGER'S COFFEE** 3-lb. Can **\$1.99**

Philadelphia  
**CREAM CHEESE** 8-oz. Pkg. **29c**

**KRAFT MAYONNAISE** Qt. **53c**



## Food Market

- Open 7 days Weekly
  - 75 Car Parking Lot
  - Fast Checking-Out Service
  - Wide Aisles for Convenient Shopping
  - Accept Food Stamps
  - Friendly Service
- We Reserve the Right To Limit Quantities.

North Lake Drive • Prestonsburg, Ky.

# Judges of Region Eye A-Blast Plan

Floyd County Judge Henry Stumbo, as well as judges of other counties in Eastern Kentucky, will need to be convinced the blasting by atomic device of a cavern in the region for gas storage is safe before he will give it his approval.

"If it's necessary and safe, I could go along with it," Judge Stumbo said this week. "I would first want to be sure it wouldn't damage property or hurt our people."

Similar reactions were heard elsewhere after Columbia Gas System officials had said last week that the Kentucky mountain region and others are being considered for creation of a deep underground cavern in which gas piped in from Texas and elsewhere would be stored.

By detonating a low yield atomic device more than a half-mile below the surface, according to the announcement, a chamber large enough to store 465 million cubic feet of gas under pressure would be created.

Judge James Caudill, of Letcher county, said he is concerned that the project would "not be to our best interest."

"I don't like to oppose anything unless I am qualified to speak, and I know next to nothing about this," Judge Caudill said.

"On the other hand, my position is that I couldn't go along with the idea unless I knew a great deal more about it."

"It's the radiation threat that scares me. I remember all those sheep dying out in New Mexico after an underground atomic blast out there. It sounds dangerous to me, and I can't see how it would help our region. The gas would be stored not for our use but to be piped out to the company's customer as it is needed."

Pike County Judge Bill Pauley said he isn't as concerned about radiation as he is about the possibility of disturbing the crusty earth underlying the mountains. "This sort of thing might touch off some tremors that would weaken the subsurface and drop us down a foot or two," he said.

"Actually, though, I know too little about the proposal to assess it. I would have to know a great deal more about the possibility of damage to property before I could comment intelligently."

Johnson County Judge Harry Thomas said he figured that anyone attempting such a project would "know what they are doing."

"If it would help the economy, I would be glad to go along with it," he said. "But right now I know very little about it."

Perry County Judge Harve Hensley said he, too, would have to be convinced that "everything would be all right."

"They (gas company officials) said we would be helped," he said. "but what I want to know is, would we be hurt?"

## Berea and Pikeville Colleges Win Grant

Two colleges in Kentucky's Appalachian region, Berea and Pikeville, will share in a \$29,360 federal grant to develop programs geared to the needs of their rural, mountain communities.

The U. S. Department of Labor funds, which also go to Marshall University in Huntington, W. Va., will be used to start community development courses at the three colleges. The colleges in turn will organize workshops for neighboring colleges.

Joint committees from the faculty, administration and student body of each college will participate in the project. The grant was developed through the Labor Department's Coalition for Youth Action, a group of recently hired young interns.

## FLOYD CIRCUIT COURT

Floyd Federal Savings and Loan Association, of Prestonsburg, Ky., Plaintiff  
Against/NOTICE OF SALE  
CR NO. 6694

Samuel Terry and Donna Sue Terry, Defendants.

By virtue of a judgment and order of sale of the Floyd Circuit Court rendered at the Aug. 8 term, 1968, in the above-styled cause I shall proceed to offer for sale at the Courthouse door in Prestonsburg, Kentucky, to the highest and best bidder, at public auction, on the 22 day of November, 1968, at 11 o'clock a.m., same being a day of the regular term of the Floyd Circuit Court, upon a credit of six months, the following described property to-wit:

A certain deed of conveyance from W. A. Young and Bessie Young, to Clyde Vanhoose and others, dated November 7, 1961, and recorded in Deed Book 178, at page 376, Floyd County Clerk's Office; conveyed from Clyde Vanhoose and others to Epp Lafferty, Jr. by deed dated September 1962, recorded in Deed Book 180, at page 377; and conveyed by Epp Lafferty, Jr., to Samuel Terry by deed dated April 6, 1963, recorded in deed book 182, at page 350, Floyd County Clerk's Office, and more particularly described as follows:

"Located on the Big Sandy River, in the Mayo Subdivision of Lancer, Floyd county, Kentucky, and being Lots Nos. 74, 75 and 10 feet of Lot 76, as shown by plat of said subdivision on file in the office of the Clerk of the Floyd County Court, in Deed Book 139, page 629, to which reference is made for a more specific description of said property."

The amount of money to be raised by this sale shall be in the principal sum of \$6,067.83 with interest thereon at six percent annually from the 8 day of August, 1968, until satisfied and the costs of this action, including costs of advertising of this sale and the fees and commissions for conducting this sale.

For the purchase price the purchaser must execute bond with approved surety or sureties, bearing legal interest from the day of sale until paid and having the force and effect of a judgment with a lien retained upon said property as a further security. Bidders will be prepared to comply with these terms.

Given under my hand, this 4 day of November, 1968.

MARSHALL DAVIDSON  
Master Commissioner  
Floyd Circuit Court  
(Cost of adv. \$30.00) 11-7-34

## HI HAT

### HOMEMAKERS MEET

The Hi Hat Homemakers met at the Clear Creek lunchroom for the November 15 meeting. The president, Sylvia Newman, presided. Ten members answered roll call: Hannah Calhoun, Anne Stephens, Hazel Little, Melvia Newman, Sarah Hall, Gertrude Lawson, Naomi Little, Gwendolyn Dawson, Veronica O'Bryan and Delores Newman.

Five new members were received. They are Helen Tackett, Veda Hall, Priscilla Fraley, Dorothy Hall and Donna F. Hall.

The devotional was given by Donna F. Hall. It was entitled "Fragile Moments," taken from "Guideposts."

A report was given of the progress in the club's upholstery class. It was voted to have a Christmas dinner for members, their families and invited guests on December 15. Anne Stephens was appointed chairman of the food committee. Hazel Little is chairman of decorating committee. It also was voted to exchange gifts at this dinner party.

The November lesson on Christmas decorations was given by Gertrude Lawson and Gwendolyn Dawson. They displayed many handmade items for decorations at Christmastime. Refreshments were served by Hazel Little and Veronica O'Bryan. Mrs. Frances Pitts, home demonstration agent, was a guest of the club.

## Master Commissioner's Sale

FLOYD CIRCUIT COURT

The First National Bank, Prestonsburg, Ky., Plaintiff  
Against/NOTICE OF SALE  
CR NO. 6753  
George E. Templeton, Defendant

By virtue of a judgment and order of sale of the Floyd Circuit Court rendered at the September 17 term, 1968, in the above-styled cause I shall proceed to offer for sale at the Courthouse door in Prestonsburg, Ky., to the highest and best bidder, at public auction, on the 22 day of November, 1968, at 10:30 o'clock, a.m., same being a day of the regular term of the Floyd Circuit Court, upon a credit of six months, the following described property to-wit:

One 1964 Buick 4-Door Electric, Stock No. 8-14983, Model No. 4839, Serial No. 8K1114050, presently located at the Music-Colvin Motor Company premises, 341 South Lake Drive, Prestonsburg, Kentucky.

The amount of money to be raised by this sale shall be in the principal sum of \$1,800.00 with interest thereon at seven percent annually from the 12th day of October, 1968, until satisfied and the costs of this action, including costs of advertising of this sale and the fees and commissions for conducting this sale.

For the purchase price the purchaser must execute bond with approved surety or sureties, bearing legal interest from the day of sale until paid and having the force and effect of a judgment with a lien retained upon said property as a further security. Bidders will be prepared to comply with these terms.

Given under my hand, this 1st day of November, 1968.

MARSHALL DAVIDSON  
Master Commissioner  
Floyd Circuit Court  
(Cost of adv. \$21.75) 11-7-34



BETTY CROCKER

CAKE MIX

Popular Flavors—19-oz.

3 for \$1

HOLIDAY BONUS BUYS!

BETTY CROCKER

FROSTING MIX

Fudge and White

3 pkgs. \$1

MARTHA WHITE

Seli-Rising MEAL

25 lb. bag \$1.59

SALE OF FINE FOODS FOR

# THANKSGIVING

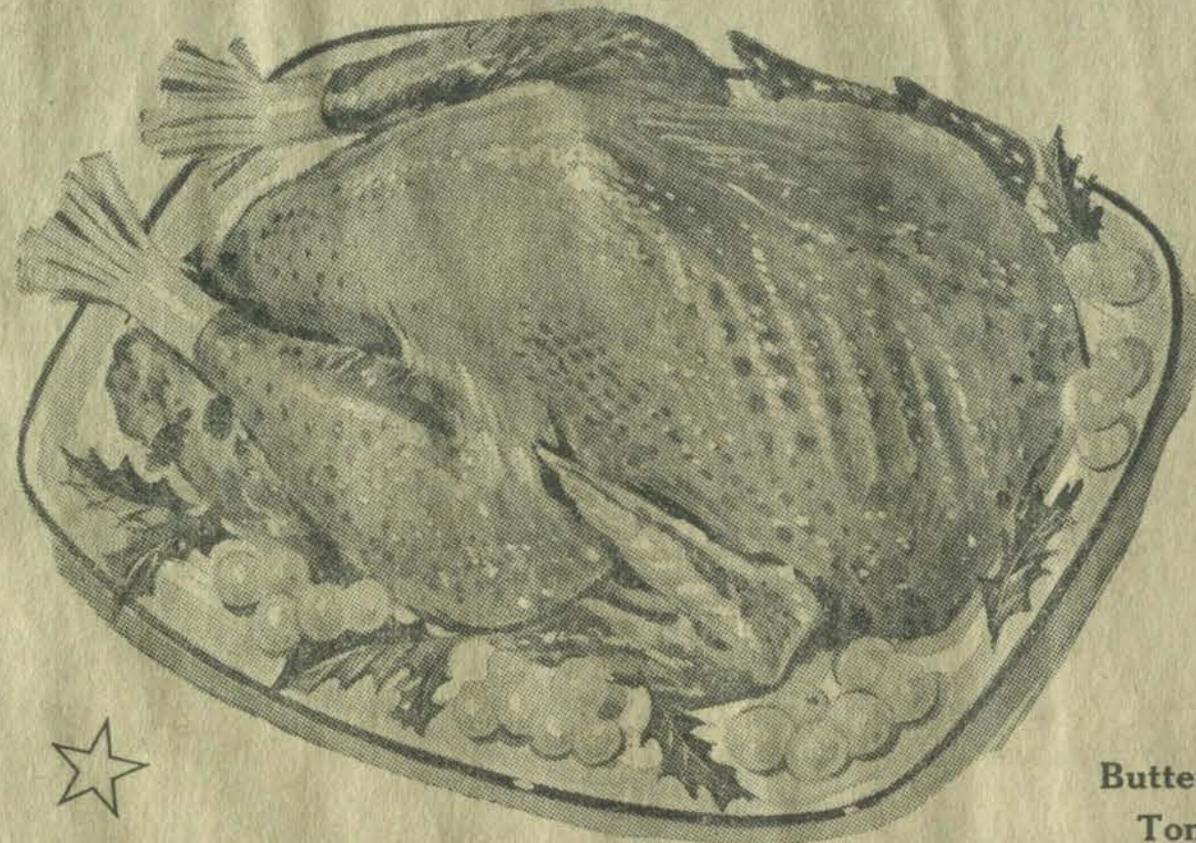

Ocean Spray Jellied or Whole Berry

CRANBERRY SAUCE — 16-oz. Can 22c

Dole Sliced, Chunk or Crushed

PINEAPPLE — No. 2 Can 3 for \$1

## Turkeys

LAND 'O LAKES

Butterknife Tender Tom Turkeys

16-lb. Up

lb. 33c

Belts Turkeys—5-9 lbs.—lb. 45c

Hen Turkeys—10-15 lbs.—lb. 38c

HAMS — WHOLE 14 to 16-lb. lb. 57c

SHANK PORTION—lb. 49c

BUTT PORTION—lb. 59c

## Save On These Thanksgiving Specials

Pepperidge Farm

Stuffing Mix

Regular or Cornbread

8-oz. Pkg. 29c

Tabletite

Ice Cream

1/2 Gal. 59c



IGA

Cinnamon Roll

9 1/2-oz. Can 25c

Philadelphia

Cream Cheese

8-oz. Pkg. 29c

Wishbone Italian

DRESSING

8-oz. Bottle 29c

Miracle

MARGARINE

1-lb. Carton 29c

POTATOES — 50 lbs. \$1.29

Fresh

CRANBERRIES — 1-lb. bag 29c

TANGERINES — doz. 49c



CRISP, PASCAL  
Celery  
STALK 22c

Red Emperor

GRAPES — lb. 23c

Tender Acorn

SQUASH — lb. 19c

Folger's

COFFEE — 1-lb. Can 49c

Morton's Frozen

PUMPKIN PIE — 25c

CREAM — IGA — 6 for \$1.00

## Thompson's IGA Foodliner

Store Hours:

8 a.m.-9 p.m., Seven Days A Week

"We Reserve the Right To Limit Quantities"

South Lake Drive • Prestonsburg, Ky.

PRE

# Christmas

# SALE

## Furniture — Bedding — Appliances

**No Money Down — Up to 36 Months To Pay!**

THIS IS OUR 20 PCT. PLUS 5 PCT. SALE. IF YOU NEED BEDROOM, LIVING ROOM OR SOLID MAPLE DINING ROOM FURNITURE NOW IS THE TIME TO BUY. YOU GET A 20 PCT. DISCOUNT, PLUS AN EXTRA 5 PCT. DISCOUNT TO PAY YOUR KENTUCKY SALES TAX. BUY NOW--WE WILL HOLD FOR CHRISTMAS DELIVERY. PAY NO TAX.



**20% OFF**  
On All  
**LIVING ROOM SUITES**

87 In Stock To Choose From

### SPECIAL OFFER

(We Help Pay Your Sales Tax)

You Get An Extra 5% Cash Discount To Help Pay Your Kentucky Sales Tax On The Purchase of Any Bedroom Suite, Living Room Suite, Maple Dining Room Suite, Hotpoint Refrigerator, Enterprise Gas or Electric Range.

(This Applies To Cash Sales Only)

### 5-Piece Early American Maple BEDROOM GROUP

8-Drawer Maple Double Dresser, 5-Drawer Maple-Chest, Maple Spindle Bed, Innerspring Mattress and Matching Box Springs.

Regular Price \$379.95

**Sale Price \$289.77**



### 20% OFF ON ALL BEDROOM SUITES

61 In Stock To Choose From. We feel that Beyond A Doubt We Have One of the Finest Selections of Bedroom Furniture There Is To Offer. Solid Maple, Solid Cherry, Oak, Pecan, Pine, Walnut. We Invite You To Come and Look At These Beautiful Bedroom Suites.

### 7-PIECE EARLY AMERICAN LIVING ROOM GROUP

2-Pc. Early American Living Room Suites, Maple Cocktail Table, 2-Pc. Step Tables, 2 Early American Lamps.

**\$299.95**

Regular Price, \$399.95

### CHAIRS

Recliners—Platform—Swivel Rockers  
Big, Comfortable

### Reclining Chair

Choice of Colors

**From \$59.95**

### Hotpoint REFRIGERATOR

11.8-Cu. Ft., 50-lb. Freezer

Reg. \$269.95

**On Sale \$198.80**

White, Coppertone, Avocado Green

### Hotpoint Two-Door REFRIGERATOR

12-Cu. Ft., 86-lb. Freezer

Reg. \$349.95

**Now \$227.66 w.t.**

White, Coppertone, Avocado Green

### Hotpoint Two-Door REFRIGERATOR

14-Cu. Ft., 103-lb. Freezer  
Automatic Defrost

Regular \$399.95

**On Sale \$273.66 w.t.**

White, Coppertone, Avocado Green

### BATHROOM OUTFITS

3-Pc. White Steel Bathroom Outfit With Fittings To Floor

**\$107.95**

### 8-CHAIR DINETTES \$69.95



36" x 48" never-mar table opens to an extra-long 72". 8 foam-padded vinyl chairs. Two-toned.

### Small Appliance Sale

	Was	Now
DeLuxe Automatic Toaster	\$10.99	\$7.99
DeLuxe Automatic Coffeemaker	\$10.99	\$7.99
DeLuxe Electric Can Opener	\$10.99	\$7.99
DeLuxe Portable Mixer	\$10.99	\$7.99
DeLuxe Electric Slicing Knife	\$14.99	\$9.77
DeLuxe Steam-Dry Iron	\$11.99	\$8.99
4-Qt. Mirro Pressure Cooker	\$9.99	\$7.99
6-Qt. Mirro Pressure Cooker	\$12.99	\$9.99

### Sealy Deluxe INNERSPRING MATTRESS and MATCHING BOX SPRINGS

Quilted Top—2-Piece Set  
Compare at \$149.90

**Only \$99.90 Per Set**

### Enterprise ELECTRIC RANGE

Full 36-in. Deluxe Range, Clock Timer, Oven Window.  
Regular \$249.95

**Now \$179.77**

### Enterprise GAS RANGE

Full 36-in. Range  
Many Deluxe Features  
Regular \$219.95

**On Sale \$154.77**

### MAYTAG WASHERS AND DRYERS

Round Tub Wringer Washer  
Reg. \$149.95 Now **\$136.77**

Square Tub Wringer Washer  
Reg. \$199.95 Now **\$179.77**

### All MAYTAG Automatic WASHERS AND DRYERS

10% Discount

This Sale Only

### WATER SYSTEMS

1/2-h.p. Deep Well Pump, 30-Gal. Pressure Tank

**\$119.77**

### \$10.00 OFF

On All 9x12 Braided Rugs, 12x12 and 9x12



### 20% off on all Solid Maple Dining Room Furniture

127 Pieces In Stock To Choose From. All Open Stock. Choose the Pieces You Like. Make Up To Your Own Satisfaction and Save A Full 20 Pct.

### Living Room TABLES

117 Tables In Stock. Solid Maple, Cherry, Marble Top, Early American, French and Italian Provincial

**All Full 20% Off**

During This Sale

### Famous SEALY BEDDING INNERSPRING MATTRESS AND MATCHING BOX SPRINGS

2-Piece Set  
Compare at \$99.95

**Only \$69.90 Set**

During This Sale

### Sealy Special! INNERSPRING MATTRESS AND MATCHING BOX SPRINGS

2-Piece Set  
Compare at \$129.90

**Only \$89.90 Set**

This Price Withdrawn After Sale.

### BIRCH SINK AND WALL CABINETS

66" Birch Sink and Wall Cabinet Complete With Stainless Steel Bowl, Chrome Faucets and Strainers.

**\$199.95**

# Wm. ARROWOOD Hardware & Furniture

Two Locations In Prestonsburg To Serve You Better

Court Street, Phone 886-2703

South Lake Drive, Phone 886-6116



# Check With Us Before You Buy Your New Furniture. We Will Not Be Undersold by Anybody, at Any Time.

OUR NEW POLICY:  
WE TAKE TRADE-INS  
AT ALL TIMES.

## Let Us Prove It To You!

OUR NEW POLICY:  
WE TAKE TRADE-INS  
AT ALL TIMES.

# RAY HOWARD FURNITURE STORE, Inc.

Serving East Kentucky Nearly 40 Years—Largest Selection of Furniture in East Kentucky

Third Avenue, Prestonsburg, Ky.

FOR COMPLETE COVERAGE  
ALL FORMS OF INSURANCE

See  
**Snodgrass Insurance Agency**

"Dependable Since 1906"  
P. O. Box 187 — Phone 874-2232  
ALLEN, KENTUCKY

Any girl who  
has hopes...  
plans...  
ambitions...



Any girl who has hopes, plans, ambitions—and that is pretty much every girl—shouldn't have to ask herself why she should have an active, interest-earning Savings Account here. Start building your own savings reserve here next payday... and keep it up!

**First Guaranty Bank**  
of Martin, Kentucky

Member Federal Deposit Insurance Corporation

### Pike Jury Assails Water Pollution Unit

The Pike county grand jury Friday criticized the Kentucky Water Pollution Commission for allegedly failing to take action against those who pollute streams in the county.

The jury, in its final report, said that 75 percent of the wells in Pike county are highly polluted, adding that "it is fully within the power and authority of the commission to penalize those who deliberately and flagrantly violate the law."

The jury said that practically every member of the commission is appointed by the governor and "if they don't do their duty, they should be fired immediately."

### Bookmobile Schedule

November 20—Daniel's Creek, Harold (Adkin's store), Tram, Mare Creek school, Banner school, Upper Prater school, Spruce Pine school.

November 21—Adkin's store, Harold postoffice, Bush Home Stop, Forks Toler school, Right Toler school, Left Toler school, Grethel.

November 22—Harold school, John M. Stumbo elementary.

November 26—Ellis Grocery, Dewey Wallen (home stop), Dwale school, Dwale postoffice, John M. Stumbo elementary.

November 27—Allen (Stewart's Variety store), Sugar Loaf (Burchett's store), Slick Rock school, Home Branch school, Martin Housing Project, Printer postoffice, Drift, Minnie (Sammon's store).

### AT MARCH FIELD

Riverside, Calif. — Staff Sgt. Allan P. Bennett, son of Mr. and Mrs. Marion Bennett, of R.R. 2, Leesburg, Ohio, has arrived for duty at March AFB, California. Sgt. Bennett, a fuel systems technician, previously served at Ramey AFB, P. R. His wife, Betty, is the daughter of Mrs. Aretta Wright, of Emma, Kentucky.

### TIDITS of KENTUCKY FOLKLORE

By GORDON WILSON, Ph. D.

#### FIVE LIFETIMES

In anticipation of my eightieth birthday, October 14, 1968, I did a lot of juggling of historical dates, for, after all, 80 years is a pretty long time. One of the first things I thought of was this: in only five lifetimes like mine America has been settled; no wonder to Europeans, with their hundreds of years of history, our country seems quite youthful. Suppose we look back at these five lifetimes, beginning now.

In 1838, when I arrived, Grover Cleveland was near the end of his first term as President; some three weeks later he was defeated by Benjamin Harrison. Of our present 50 states only 38 had been admitted to the Union, and one of our present states—Hawaii—was not even a part of the United States and would not be for another 10 years. Only 11 years before my birth the last troops were recalled from the South, and there were hundreds of veterans of the Civil War who were still in the 40's, as young as the youngest fellows now living who were a part of World War II. And of the American writers whom I was to spend a half century studying and teaching, these stalwarts were still alive: Whittier, Holmes, Lowell, Whitman and Melville. And Queen Victoria, who had come to the throne in 1837, had 13 more years to reign.

In 1808, the second step back, Thomas Jefferson was President. Also 1808 saw the publication of the first volume of AMERICAN ORNITHOLOGY, by a Scotch weaver named Alexander Wilson, who had come to America to make his way, had turned schoolteacher, and then had decided to bring out a huge study of all the birds of America. His life and works were to be the subject of my doctor's thesis 120 years later. And my oldest grandfather-to-be was two years old, back in North Carolina and would be going with his family caravan, a few years later, to Middle Tennessee, and, when the Jackson Purchase was opened for settlement in 1819, as pioneers in what is now Calloway county.

It is a big jump to 1728. Cotton Mather was the great man of New England then, and a runaway boy named Benjamin Franklin was already on his way at Philadelphia. And Georgia, the last of the thirteen colonies, was still five years in the future. And it would be 22 more years before a certain Zaccheus Wilson would be landing in America with his big family, seven boys of whom would be in a certain war that started in 1775.

It is hard to realize that the next jump backwards would put us in 1648, with Charles I sitting in prison awaiting execution in the very next year. And a host of people from eastern England

were settled in the eastern part of America in such colonies as Plymouth, Massachusetts Bay, Connecticut, Rhode Island and New Hampshire.

One more jump, and we are back in England, where Elizabeth I, or THE ELIZABETH until 1592, was on the throne of England. And away down in Florida was a small settlement, made by the Spaniards in 1565, that has come down in history as the oldest permanent settlement in the whole eastern part of America.

There you are—five lifetimes—but they stretch from 1568 to 1968, from before William Shakespeare was ever heard of to a time when a good deal is being heard of Charles De Gaulle and Lyndon Johnson and several other persons. It almost makes a fellow want to page some of the elder prophets and hold a chat with them about how time flies. And Dr. Leakey's Zinjanthropus might be invited to sit in the circle and frown occasionally at the young upstarts who think they know something about time.

**ST. JAMES  
EPISCOPAL CHURCH**  
Floyd County Courthouse  
Morning Prayer 10:30 a.m.  
First, Second and Third Sundays.  
Holy Communion 10:30 a.m.  
Fourth Sunday  
The Episcopal Church Welcomes You.

## HALL BROS. FUNERAL HOME

MARTIN, KY.

PHONE 285-3262

WE SERVE MEDICARE CARDHOLDERS



24-HOUR AMBULANCE SERVICE  
AIR AMBULANCE, ANYWHERE

AMBULANCE NOW STATIONED IN  
WHEELWRIGHT, KY. — PHONE 938-2532

(Bill Martin)

Are You Getting  
One?

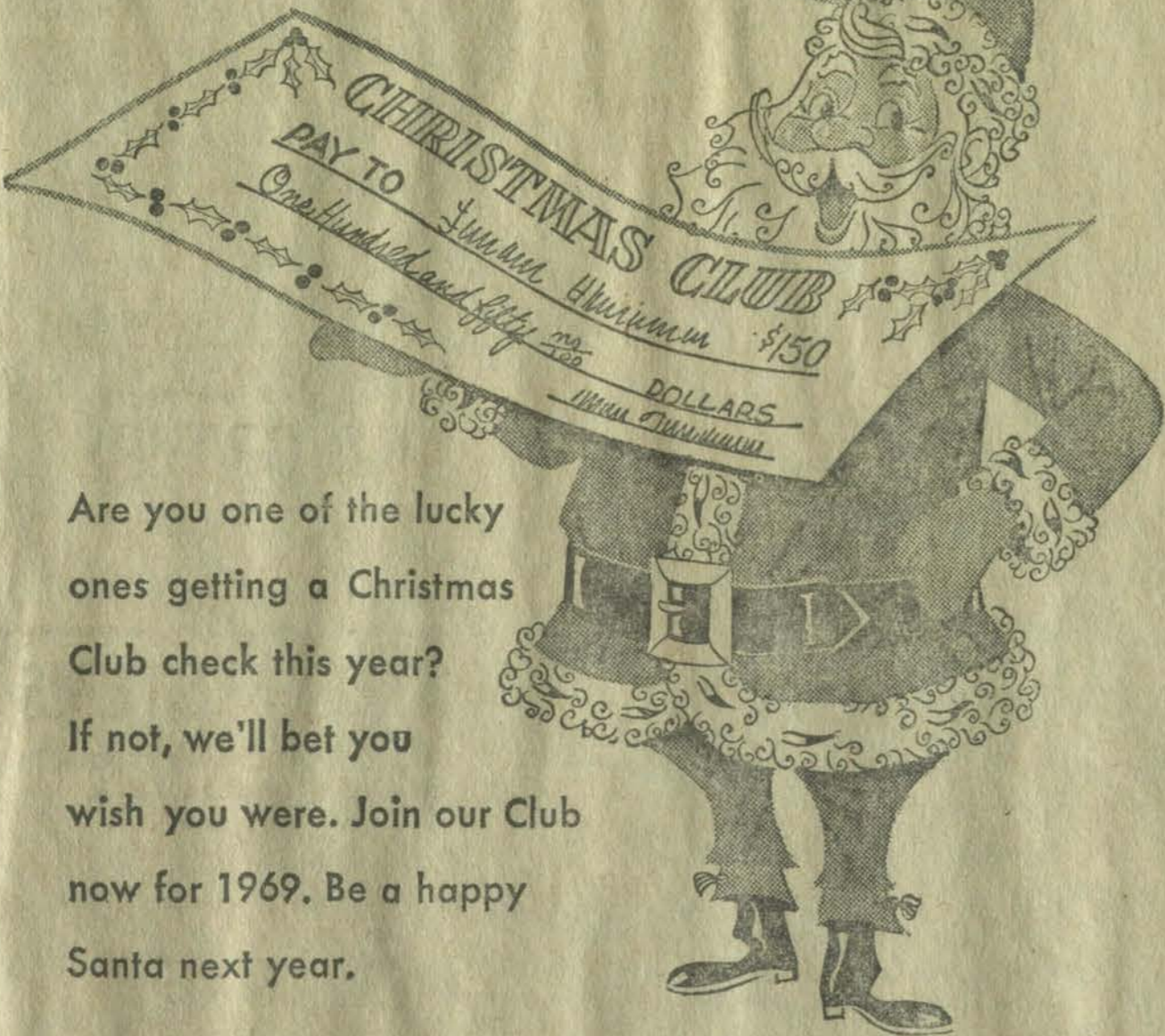

Are you one of the lucky ones getting a Christmas Club check this year? If not, we'll bet you wish you were. Join our Club now for 1969. Be a happy Santa next year.

FOR FULL SERVICE BANKING

Auto Loans • Personal Loans • Money Orders  
Checking, Savings Accounts • Bank-by-Mail



**THE BANK JOSEPHINE**  
FIRST AND OLDEST IN FLOYD COUNTY  
PRESTONSBURG - ALLEN, KENTUCKY  
MEMBER FEDERAL DEPOSIT INSURANCE CORPORATION

### MAYTOWN

#### WOMAN'S CLUB MEETS

The Maytown Woman's Club met October 24 at the home of Mrs. Paul Spencer at Allen. The Hallowe'en motif was carried throughout her home, with arrangements of pumpkins and fall flowers.

Mrs. Kenneth Blevins, president, presided at the business meeting. Committees were selected for the Maytown high school Homecoming which will be held December 20. The Homecoming dance will be held after the ball game.

The annual yearbooks were distributed to all members.

Mrs. Roy May and Mrs. Tom Flannery announced that a Girl Scout troop is being organized in the Maytown area.

Members attending were Mrs. Roy May, Mrs. Tom Flannery, Mrs. Clyde McGuire, Mrs. Judy Kettle, Mrs. Theodore Gibson, Mrs. George Patton, Mrs. Roland Burchett, Miss Shirley Bradley, Mrs. Hubert Halbert, Mrs. Paul Borders, Mrs. Kenneth Blevins, Mrs. David Reed, Mrs. Ed Stewart and new member, Mrs. Susan Webb.



# ha ha ha



#### Marion Fannin had the last laugh.

"Some of my friends laughed when I told them I was saving money with electric heat... 'til I showed them my bills. The total of my gas and electric bills used to cost me more than I'm now paying for just my electric bill with electric heat. We've found electric heat to be less expensive—and we're getting more comfortable and convenient heat for less money"... Marion Fannin of Ashland, Ky. has lots of company. The switch to flameless electric heat is breaking all records because, in Marion Fannin's words, "it's so much better—and it's costing us less than our old heat." Your home can be switched to electric heat. Let us—or your Reddy Kilowatt Recommended Dealer—show you how little it can cost. Get a free estimate.

MAIL TODAY  
SEND COUPON FOR FREE INFORMATION

General Commercial Dept.  
Kentucky Power Company  
P.O. Box 1428 - Ashland, Kentucky 41101

Name \_\_\_\_\_  
Address \_\_\_\_\_  
City \_\_\_\_\_ State \_\_\_\_\_ Zip \_\_\_\_\_

Check below if you would like:  Names of Reddy Kilowatt Recommended Heating-Cooling Dealers nearby,  A Reddy Kilowatt Recommended Dealer to Call.



Move UP to FLAMELESS electric heat

TIMES WANT ADS PAY—  
TRY THEM TODAY!

**Ferguson's  
Furniture Co.**

South end of Bull Creek bridge, across river at S. 1st Ave., Prestonsburg, Ky. Good, Used Furniture, Televisions and Appliances. Antiques galore, numerous other items. 5-23-68

**CARD OF THANKS**

We gratefully acknowledge every kindness rendered us during the illness of our loved one, Montaine Clark, and every service and expression of sympathy at his passing. We would especially thank friends for the food brought to the home and the beautiful floral offerings; the ministers, Rev. Milton Skiff, Rev. William Pope and Rev. James Grayson, for their comforting words; the choir of the First United Methodist Church, and the Carter Funeral Home for its efficient services.

MRS. LEVA CLARK  
THE CLARK FAMILY

USE TIMES WANT ADS!

**Nature Trails** By RUFUS M. REED

Nature has many special ways for drying, preserving and keeping all kinds of berries, nuts, seeds and small fruits safe and sound for wildlife to eat during winter. She sends the brisk, fall winds to dry the water out of berries, grapes and other kinds of fruits and then they hang lightly on the branches, awaiting the birds and animals to come for the banquet. She freezes many kinds of food and puts them in cold storage to preserve them. Freezing the acorns sweetens them and removes their bitter taste. Nature covers acorns and seeds with a blanket of leaves to protect them; the animals know how to probe in the leaves and find the acorns and seeds. The white oak acorns are devoured greedily by the Virginia deer, and these animals often get to them ahead of the squirrels and rob them of their winter supply for hoarding.

Nature also puts her berries in vivid colors so the birds and animals can find them. The dogwood berries are bright red and hang on the branches far into the winter, furnishing food for squirrels and over 50 species of birds. Many of us abhor vines like the greenbrier, which forms al-

most impenetrable and fears the clothing which we try to go through. Yet the greenbrier is one of the best sources of food for winter birds; its bluish-black berries are eaten by many species.

The wild rose bears red, rosy berries called "rose hips," which stay on the plants through the winter and are eaten by grouse, cardinals and many other kinds of birds. The rose hips are rich in Vitamin C.

The pokeberry plants should be protected and left to grow on every farm. Their berries are well dried and preserved by nature as one of the finest winter foods for birds and animals. Foxes dine on pokeberries, so do the bluebirds, cedar waxwings and about 50 other species.

The holly tree should be better protected for its role in helping to feed wildlife over the winter. Its showy clusters of red berries cover the branches and are a prized food of cedar waxwings, cardinals, bluebirds, titmice and over 35 species. Too many people are inclined to almost ruin the holly tree at Christmastime, to get the sprigs of red berries. They cut and break the boughs and leave the tree mutilated and torn. The holly tree deserves better protection. Only the female holly produces the red berries, and when these are destroyed, there will be no more berries for winter birds.

The Russian olive, which is being planted in many parks, produces red berries which are fine food for birds. The berries are eaten by the ring-necked pheasants, the evening grosbeaks, cardinals and other birds.

The red cedars, which are jumpers, produce a large blue berry, which is eagerly sought for eating by over 50 species of birds. The bluebirds and cedar waxwings are specially fond of the blue berries.

The Virginia creeper, which some persons call "sour vine," trails up the sides of cliffs and to the tops of high trees and produces bluish-black berries which are eaten by over 50 species of birds. Some persons call this vine the "woodbine;" its leaves turn to a brilliant rosy-purple in the fall, and each leaf has five leaflets, a big help to know it from poison ivy, which always has three leaflets. Woodpeckers are quite fond of the berries of Virginia creeper, and so are some other birds.

The beautiful black gum tree, which some call the "sour gum," or "tupelo," plays an important double role in feeding wildlife. It produces a bounteous crop of bluish-black berries, which are prized as food by the robins, mourning doves, cardinals and

and gray squirrels. This tree also plays host to the parasitic plant which poets call "the pale-green, fairy mistletoe." The mistletoe bears pulpy, white, one-seed berries or drupes, which are eaten by many birds in winter. The berries are sticky and birds often have to wipe-off their bills when eating them, and this is how they help to spread the mistletoe plants.

Nature dries out the pine cones and they hang on the branches sometimes for years. The small seeds are extracted from the cones by many birds as winter food. Chickadees know how to open the cone scales and get the seeds; the beautiful red crossbill bird lives in pine forests and has its bill crossed for the express purpose of opening the scales of cones to get the seeds to eat.

Nature preserves nuts like beechnuts by covering them with spiny hulls; animals and birds know how to open the hulls and get the delicious nuts. One-winged seeds of the tulip poplars stay on the trees until late winter and furnish food to both animals and birds.

**McDowell Hospital Notes**

**Patients Discharged**

(Nov. 11 through Nov. 17)  
Olg a Williams, Orkney (expired); Homer Ray Harrington, Melvin; Rosetta Castle, Wayland; Clarence K. Mullins, Topmost; Kevin Junior Shepherd, Hueysville; Robert Dale Johnson, Topmost; Melvin Stone, Hueysville; Linda Jeanne Hall, Minnie; Ethel King, Ligon; Grace Marie Eversole, McDowell; Nancy Hall, McDowell; William Younce, Melvin; James Tackett, Hi Hat; Clawson Gibson, Raven; Clyde W. Lee, Wayland; Novis Turner, Price; Frank Vaughan, Prestonsburg; Ora Hicks, David.

Winston Sparkman, Larkslane; Marthell Hall, Teaberry; Charlie Hamilton, Minnie; Tom Johnson, Hi Hat; Ozark Stone, Halo; Edith Collins, Melvin; Patrick Hall, Galveston; Sophia

Mullins, Garrett; Bert Mitchell, Teaberry; Edna Stanford, Wayland; Ralph Moore, Price; Wilma Hall, Wheelwright; Beadie Thompson, Weeksbury; Denzil Stumbo, Martin; Virgie Moore, Orkney; Doris Amy Stumbo, McDowell.

**Births**

A son to Mr. and Mrs. Gordon Hall, of Wheelwright, November 13; a daughter to Mr. and Mrs. Johnnie Holland, of Bradley, Ky., November 16.

TIMES WANT ADS PAY—  
TRY THEM TODAY!

**JAMES E. ALLEN**  
WATER WELL DRILLING  
Langley, Ky.  
Phone BU 5-3225

**Adams Used Auto Parts**  
24-Hour Wrecker Service

Stop Looking—Hot Line Telephone—  
For Fast Service, We Are Connected by Hot-Line  
Hook Up With Some 34 Dealers In Seven States.  
Large Stock of Rebuilt Generators, Starters and Transmissions  
We Buy Late-Model Wrecks

PHONE 886-2736

**1968 CLOSEOUT ...**

It's not a sale, this closeout. It's the annual fadeout toward a new year and more months of busy living. Come now last days of autumn, then winter and the Holiday Season as a fitting close for the year.

We suggest you think in terms of years, many years, as you plan building your home or business. Build for the future — see our building products. We stake our reputation on them.



ALLEN, KENTUCKY  
PHONE 874-2274

"Where Quality Is a Habit"

Aluminum Sash — Reinforcing Steel — Concrete  
Paints — Masonry Supplies

**W O W!**

It May Be Unbelievable  
But Here It Is!

**The Boys at  
Prestonsburg Super Service  
Have Gone Completely Wild!**

Yes, we said wild about give-away promotions to invite new customers and keep the old ones coming back. Now you can get a

**Free \$2879 Winter Special!**

**FREE WINTER SPECIAL! FREE**

1. Drain and flush cooling system.	6. Check "all belts."	<b>SPECIAL PRICE</b> <b>\$2879</b>
2. Check all hose and hose connections.	7. Complete FRICTION PROOFING.	
3. Refill with two gallons anti-freeze. Add STOP RUST.	8. GUARANTEED winter protection.	Wynn's Guaranteed Products Used!
4. Change oil. (Your favorite brand).	9. One 10-pound turkey FREE with winter special.	
5. Change filter.		

ALL YOU DO IS COME IN AND REGISTER FOR A FREE TICKET BETWEEN NOW AND THE SELECTION OF THE PRIZE WINNER AT 5 p.m., SATURDAY, NOV. 23.

FREE BONUS! If You Are A Winner and Have Paid for Your Special Before Saturday We Will Not Only Refund Your Money But We'll Also Award You A Free Bonus of 10 Gallons of Gas.

THE BEST OF WINTER DRIVING TO YOU FROM US.

**Prestonsburg Super Service**

Your Ashland Oil Dealer

So. Lake Dr. and Graham St.

Phone 886-9111

PRESTONSBURG, KENTUCKY 41653

Firestone Tires  
AAA Road Service

Delco and Topflight Batteries-Accessories  
Open 24 Hours  
Novelties

**twin candle offer**

two red candles  
only 10¢ with any  
purchase

Your Ashland dealer says "Happy Holiday Decorating" with these hand-dipped red candles. They are smokeless, dripless, colorfast and handsomely packaged. You get two 12" tapered candles...a 45¢ value, for only 10¢ with any purchase at a participating Ashland Service Station, while the supply lasts. Look for the "TWIN CANDLE" sign and drive in soon.



The Industrial Resources Company



ASHLAND OIL & REFINING COMPANY

**ADMINISTRATORS' BONDS**

Administration has been granted on the following estates, and all persons having claims against same are hereby notified to file their claims, properly proven according to law, with the administrator of such estate at the address shown below, on or before January 1, 1969:

ADMINISTRATOR	ESTATE	ADDRESS
Lucian Laferty	Pearl Prater Laferty	Prestonsburg, Ky. Box 24, Prestonsburg, Ky. Allen, Ky.
Esta Crum	Joe Crum	104 Sherwood Dr. Hopkinsville, Ky.
Wesley Campbell	Willie Campbell	104 Sherwood Dr. Hopkinsville, Ky.
Emma Louise	Ruth Archer Patrick	Eastern, Ky. Allen, Ky.
Patrick Hardin	Henry B. Patrick	A. L. Spencer, Sr. Eastern, Ky. Allen, Ky.
Louise P. Hardin	A. L. Spencer, Sr.	Ronald Gene Tackett
Kate Spencer	Ronald Gene Tackett	
Emmett Tackett		

C. "Ollie" ROBINSON, Clerk  
Floyd County Court 11-21-68

**Major Hackworth On Thailand Duty**

U. S. Air Forces, Thailand — Major Robie Hackworth, son of Mrs. Alice Hackworth, of West Prestonsburg, Ky., is on duty at U-Tapao Royal Thai AFB, Thailand.

Major Hackworth, an air operations officer, was assigned to the Los Angeles Air Force Station, California, before his arrival in Thailand.

A 1948 graduate of Prestonsburg high school, he received his commission in 1953 upon completion of the Air Force Reserve Officer Training Corps program at the University of Kentucky where he earned his B.S. degree. He also attended William and Mary College, Williamsburg, Va., and Rollins College, Orlando, Florida.

Major Hackworth's wife, Virginia, is the daughter of Mr. and Mrs. Melvin Evans, of 215 Ramsey Drive, Selma, Alabama.

**HAS VIETNAM ASSIGNMENT**  
U. S. Army, Vietnam — Pfc. Roger L. Powers, 21, son of Mr. and Mrs. Elzie Powers, Auxier, Ky., was assigned October 15 to the First Cavalry Division (Airborne) in Vietnam.

**ALLEN**

Mr. and Mrs. Harry Snodgrass were the Saturday night guests of Mr. and Mrs. Hobart Francis in Ashland. They also visited Mr. and Mrs. Ronnie Snodgrass who are moving from Columbus, Ohio to Ashland.

Mrs. G. L. Gray, Frankie and Betty, Mrs. Jimmy D. Gray and Todd were business visitors in Pikeville, Monday afternoon.

Mrs. Bennie Lynwood Laferty and children, Missie and Mike, accompanied by Mrs. Harry Branham, of Martin, were shopping in Ashland, Friday and Saturday. They were the overnight guests of relatives.

The Rev. and Mrs. Virgil Knipp, Jr. and children, Libby and Mike, were business visitors in Ashland, Tuesday. The Rev. Knipp is engaged in revival services at Cannon's Chapel United Methodist Church at Volga, Ky., this week.

Mr. and Mrs. Bobby Neile and James, of Martin, were guests of Mr. and Mrs. Galloway Laferty, Sunday.

Misses Anita and Patricia Flannery, of Morehead State University, spent the week-end here with their parents, Mr. and Mrs. Dave Morgan Flannery, and David.

Mrs. G. L. Gray entertained with a supper in her home Saturday night observing the birthday of her granddaughter, Betty. Members of the immediate family were present.

Effert Reynolds has returned to his home here after being a patient in a Huntington, W. Va. hospital, where he underwent surgery.

Mrs. David Louder, of Winchester, spent Thursday night here with Mrs. Harrison Frazier and Mrs. Jack Frazier. They also visited Bill Gray, a patient in the Prestonsburg General hospital. They were business visitors in Paintsville Friday, and accompanied Mrs. Louder home that afternoon.

Mr. and Mrs. Terry Kinzer, of Morehead State University, spent the week-end here with their parents, Mr. and Mrs. Willard Kinzer, and Mr. and Mrs. Joe Clark.

Mr. and Mrs. Bert Allen had as guests, Sunday, Mr. and Mrs. Ransom Daniels, of Paintsville.

The Women's Society of Christian Service of the Allen United Methodist Church met in the church Tuesday night for their November meeting. The president, Mrs. George Laven, presided. The meeting was opened with Mrs. Thelma Allen reading a poem, "I was Dead." After the business session Mrs. G. L. Gray presented the program, "The Quest for Identity." Taking part were Mrs. Harry Snodgrass and Mrs. Palmer Crisp. Mrs. Thelma Allen was hostess and served a dessert course to Mesdames Edna Callison, Jewel Allen, Maude Snodgrass, Tincy Crisp, Flora Gray, Euna Laven and Miss Delores Callison. Mrs. Crisp will be in charge of the program for December which will be on tape, and Mrs. Virgil Knipp will be hostess.

Mr. and Mrs. Jimmy D. Gray had as guests Saturday night Clyde Allen, Sr., Clyde Allen, Jr., Bobby Allen and Miss Vonnie Allen, of Pyramid.

Mr. and Mrs. Bill Holbrook and children have returned to their home in Portsmouth, O. after a visit with her parents, Mr. and Mrs. Willard Hall, of Prestonsburg, and relatives here.

Mrs. Willard Kinzer and Mrs. Joe Clark were in Lima, Ohio last week-end to attend the funeral of Mrs. Kinzer's aunt, Mrs. Alva Hall. Mrs. Hall, a former Floyd county resident, died in Columbus, Friday.

Mr. and Mrs. Palmer Crisp were shopping in Pikeville, Saturday afternoon.

**FUQUA INDUSTRIES BUY WARD MANUFACTURING CO.**

Fuqua Industries, Inc. and Ward Manufacturing, Inc. this week announced the signing of an agreement for the acquisition of Ward by Fuqua.

Ward, which operates a plant at Salyersville, is the country's largest manufacturer of camper trailers under its Nimrod brand name, and also is sole producer for Sears, Roebuck & Co. It also manufactures El Dorado pickup campers, travel trailers, motor-homes, recreational accessories related to its products, and semi-trailer landing gears. Ward's sales for its last fiscal year were approximately \$18 million.

The acquisition is for an undisclosed number of shares of Fuqua stock. E. D. Kenna, president of Fuqua, said that Ward will operate as a wholly-owned subsidiary of Fuqua under present management at all present plants. Ward, which was founded by Mr. Ward in 1951, employs approximately 800 at plants located in Ohio, California, Kentucky, Kansas and Brussels, Belgium.

Fuqua Industries, which recently projected its 1968 sales at over \$200 million, compared with \$60 million in 1967, also has operations in the fields of mobile homes, pre-engineered metal buildings, land clearing and dredging equipment, rain storage equipment, and motor freight. It recently announced that it was acquiring Trojan Seed Company, a producer of seed grain. The acquisition of Paeemaker Corporation, the nation's second largest builder of boats, was consummated by Fuqua last Friday. The Ward acquisition is the 18th announced by Fuqua in 1968.

**PROFESSIONAL NEGOTIATION PACT IS DEVELOPED BY KEA**

The Kentucky Education Association (KEA) Commission on Professional Negotiation (PN) has developed a "suggested" professional negotiation agreement for the use of local education associations in the state.

The suggested agreement is based on principles set forth in the PN law that KEA will seek in 1970 under mandate of the KEA Delegate Assembly. The PN law is the same act that overwhelmingly passed the House in 1968 but did not reach the Senate floor in time for a vote before adjournment.

Copies of the suggested local agreement are being mailed to local association presidents, chairmen of PN committees, and other officials.

In an accompanying letter PN Commission chairman, Mrs. Helen Hubbard, of Hodgenville, writes:

"Since local needs vary, the PN Commission urges local associations to adapt the enclosed document to their own purposes. But the basic framework of the suggested agreement is strongly recommended by the PN Commission."

The suggested agreement provides for recognition of a local association as exclusive representative of certificated personnel in a school district, negotiation procedures, and two-stage resolution of impasse through the use of (1) an individual mediator and (2) a three-member fact finding panel. Local PN agreements with all three of the provisions are known as Level III agreements.

Subjects open to negotiation and agreement under the document are curriculum, in-service training, grievance procedures, personnel matters, salaries and salary schedules, employee benefits, working conditions, and other matters that affect the quality of the educational program.

Fourteen local education associations currently have Level III PN agreements with their boards of education.

Such agreements are operative in the Louisville, Daviess county, Lincoln county, Wayne county, Monticello, Fort Campbell, Jefferson county, Pike county, Calloway county, Erlanger-Elsmere, Pikeville, McCracken county, Gallatin county, and Trigg county school systems.

**WE SELL**  
Custom-Tailored  
**DRAPERIES**  
by Norman's  
(Lined and Unlined)  
and  
**PORTER**  
**PAINTS**  
**BEN FRANKLIN**  
STORE  
Phone 886-2169  
Prestonsburg, Ky.  
5-23-68

**Hall-Music Insurance Agency**

Insurance for Every Need

"It's My Business To Do Your Worrying"

Tel. 886-2318 — Prestonsburg, Ky.

**BIG BUYS**

On All

**New and Used Trucks**



Get 'em While the Savings Last!

Our deals can't be beat during our first big sale of new 1969 trucks — also, our complete inventory of used trucks now going at quick-sell prices!

—Below Are A Few New '69's Now In Stock—

**FLEETSIDE 1/2-TON PICKUP**

Short wheel base, 6-cylinder, side tire mounting, West Coast mirrors, light blue.

**FLEETSIDE 1/2-TON PICKUP**

Long wheel base, V-8 engine, side tire mounting, black in color.

**STEPSIDE 1/2-TON PICKUP**

Short wheel base, 6-cylinder engine, side tire mounting. Silver.

**STEPSIDE 1/2-TON PICKUP**

Short wheel base, 6-cylinder engine, 16-inch 6-ply tires, side tire mounting. Green.

**STEPSIDE 1/2-TON PICKUP**

Short wheel base, 6-cylinder engine, side tire mounting, green and white.

**FLEETSIDE 1/2-TON PICKUP**

Long wheel base, 396 V-8 engine, power steering, power brakes, air-conditioned, clearance lights, radio, custom side molding, chrome bumper and grill, custom cab. Red.

—See These Fine Used Trucks—

**1968 CHEVROLET 1/2-TON PICKUP**

Stepside. Short wheel base, 6-cylinder, black in color.

**1965 JEEP 1/2-TON PICKUP**

Four wheel drive. Gold. New tires.

**1968 CHEVROLET 1/2-TON PICKUP**

Stepside, 307 V-8 engine, short wheel base, positraction. Red, low mileage.

**1964 CHEVROLET 1/2-TON PICKUP**

Fleetside. 6-cylinder engine, black.

GMAC Financing — Low Down Payments

"Putting You First Keeps Us First"

**Music-Colvin Chevrolet-Buick**

"Confidence Gets Business and Satisfaction Keeps It"

Phone 886-2364 • Prestonsburg, Ky.

**Miss Purple Flash, 1968**



Miss Kathy Conn, of Hunter, became the new Miss Purple Flash this past Monday. Kathy is a junior and a member of the Beta Club at Martin high school. She will receive the crown from the reigning Miss Purple Flash, Sherry Howard.

**Four Floyd Seniors At Eastern Involved In Student-Teaching**

Four students from Floyd county are among 334 seniors at Eastern Kentucky University now involved in student teaching at 112 different Kentucky schools.

The number of students is a record for the fall semester, according to Dr. J. Dorland Coates, associate dean for teacher education. There are 108 students in elementary schools and 226 in secondary schools. The practice period lasts 10 weeks.

Floyd county student-teachers include Jimmy Ray Hall, Carolyn K. Lemaster, Lois A. Manns and Carolyn Ann Thomas.

**CARD OF THANKS**

We would like to express our appreciation to all our friends, neighbors and relatives who in any way expressed their sympathy at the passing of our dear husband and father, Jole Maynard. We also would like to thank the minister, and a special thanks to the Hall Brothers Funeral Home for its kind and efficient service.

THE FAMILY

TIMES WANT ADS PAY— TRY THEM TODAY!

TIMES WANT ADS PAY— TRY THEM TODAY!

**RANDALL HYDEN**  
Painting Contractor  
Phone 886-3102  
Prestonsburg, Ky.  
Call between 5 and 7 p.m.

**BLUE CROSS®**  
Comprehensive Hospital Benefits  
Choice of Room Allowances

**BLUE SHIELD®**  
Surgical and Medical Benefits  
Choice of Schedules

**Help Meet Your Health Care Needs**

**NOW**  
**EVEN MORE BENEFITS AVAILABLE**

**BLUE CROSS and BLUE SHIELD**  
**EXTENDED BENEFITS ENDORSEMENT**

**HELPS MEET THE COST OF UNEXPECTED, LONG TERM OR CATASTROPHIC ILLNESS AND INJURY**

- Increased Hospital Benefits
- Increased Physician Benefits
- Private Duty Nursing
- Surgical & Orthopedic Appliances
- Prescription Drugs
- Extended Care Coverage
- Diagnostic Benefits
- Plus Many More Benefits

**Contact Blue Cross And Blue Shield For Details Of Health Care Programs and Group Eligibility.**

®Registered service marks of the American Hospital Association  
 ®Registered service marks of the National Association of Blue Shield Plans

**BLUE CROSS HOSPITAL PLAN, INC.**  
**KENTUCKY PHYSICIANS MUTUAL, INC.**  
**KENTUCKY CORPORATIONS SERVING KENTUCKIANS**

BLUE CROSS and BLUE SHIELD  
3101 Bardstown Road, Louisville, Ky. 40205

GROUP PLANS MAY BE FORMED WHERE THERE ARE 5 OR MORE EMPLOYEES

NAME \_\_\_\_\_ HOME ADDRESS \_\_\_\_\_  
COMPANY \_\_\_\_\_ ADDRESS \_\_\_\_\_  
CITY \_\_\_\_\_ STATE \_\_\_\_\_ ZIP \_\_\_\_\_

Please send me, without obligation, information on health care benefits and eligibility requirements. **PRE-15/68**

I am:  Interested in forming a group.  Over 65 years of age.  
 A college student.  A member reaching 19.  
 64 years of age or under.  A member getting married.

(Farm Bureau Members, see your Farm Bureau Agent.)

Mild hearing loss? Then you owe it to yourself to try Zenith's new **ZENETTE II** "all-in-the-ear" hearing aid



Check these quality features

- Inconspicuous Size!
- Weights 1/10 ounce!
- No cord—No earmold!
- Wearing comfort!
- Come in today and test-hear the New ZENETTE II.
- No obligation.

**ZENITH**  
Fountain Korner Drug  
Phone 886-2690  
PRESTONSBURG, KY.

**Development Center Dinner Scheduled**

A Harvest Dinner will be given Saturday at the Auxier Child Development Center. Proceeds of the dinner will be used for building improvements. The public is invited to join in supporting the Center and its work with children.

**Master Commissioner's Sale**

**FLOYD CIRCUIT COURT**  
The First National Bank,  
Prestonsburg, Ky., Plaintiff  
Against/NOTICE OF SALE  
CR NO. 6330  
Melvin Eplin, Phyllis Eplin  
and Joe I. May, Defendants.

By virtue of a judgment and order of sale of the Floyd Circuit Court rendered at the January 22 term, 1968, in the above-styled cause I shall proceed to offer for sale at the Courthouse door in Prestonsburg, Kentucky, to the highest and best bidder, at public auction, on the 22 day of November, 1968, at 10 o'clock, a.m., same being a day of the regular term of the Floyd Circuit Court, upon a credit of six months, the following described property to-wit:

A certain tract or boundary of land situated in Floyd county, Kentucky, and being the same property conveyed to Melvin Eplin and Phyllis Eplin, his wife, by Joe I. May and Lida B. May, his wife, by deed dated April 23, 1962, and recorded in Deed Book 179, at page 344, Floyd County Court Clerk's office, and being more particularly described as follows:

Lots Nos. 108, 109 and 110 in the C. I. Layne Addition to Betsy Layne, Ky., as shown by map of said Addition on file in the Office of the Floyd County Court Clerk being a lot of land fronting 150 feet on a street and running back by parallel lines 89 feet.

The amount of money to be raised by this sale shall be in the principal sum of \$6,442.95 with interest thereon at six percent annually from the 15 day of April, 1967, until satisfied and the costs of this action, including costs of advertising of this sale and the fees and commissions for conducting this sale.

For the purchase price the purchaser must execute bond with approved surety or sureties, bearing legal interest from the day of sale until paid and having the force and effect of a judgment with a lien retained upon said property as a further security. Bidders will be prepared to comply with these terms.

Given under my hand, this 1 day of November, 1968.

MARSHALL DAVIDSON  
Master Commissioner  
Floyd Circuit Court  
(Cost of adv. \$27.75) 11-7-31

**Special Children... Special Education**

By RICHARD D. HOWARD, Director, Special Education, Pikeville College

Although it is a bit early to mention it, mark your calendars for December 7.

That date, the Department of Special Education is bringing to the Pikeville College campus Bill Braley, an expert in the body-management or sensory-motor area. Any teacher or parent of handicapped children would benefit from this workshop. It is for the one day only (9 a.m. until 2:30 p.m.) and there is no fee. If you want to eat at the college cafeteria, you will need to drop us a line to that effect.

Other people who can benefit from this workshop are: elementary teachers, head-start personnel, administrators, early childhood education and physical education people.

May I tell you about a service that has been available for many years to the blind of the country and is now available to other handicapped. It is the Talking Book Service. This is the record player and recorded books.

These machines and books on record have been used many years by the blind. Congress has recently ruled that any physical-

ly handicapped person who is not definitely retarded may use these supplies. They can be obtained by writing to me or to Kentucky Industries for the Blind, Talking Book Department, 2005 Frankfort Avenue, Louisville, Ky. 40206. There are no charges, not even postage. The talking books are mailed, free of charge both ways.

**HOW TO DEVELOP A PROBLEM CHILD (A time-tested recipe)**

Take any child at any time, and:

1. Ridicule his mistakes, remain indifferent to his small successes, and laugh when he confides his perplexities and ambitions;
2. Attempt to enforce standards that few human beings can attain;
3. Spur him on to realize your THWARTED ambitions by excessive praise or by unfavorable comparison with other children;
4. Teach him by telling him what not to do, give him no assistance when he first faces the problems of social adjustment to other children, and let him discover for himself what is needed for satisfactory vocational, marital, and parental adjustments;
5. Indocinate him with the symptoms of your own inadequacy—your prejudices and obvious embarrassments;

6. Keep him insecure and at constant tension by your uncertain and unpredictable reactions to his behavior;
7. Invite his disrespect and resentment by emotional scenes, absurd threats, and unreasonable punishments;
8. Refuse to recognize his increasing needs for self-expression, responsibility, and independence of thought and action;
9. Dominate him by sheer force, either physical or emotional;
10. Force him into a career for which he has no aptitude, and, consequently, for which he has a strong dislike;

AND HE will resolve that every hand is turned against him, that he can trust in no one, and that he must build for himself a social reserve in self-defense;

OR HE will turn for companionship, confidence, understanding and guidance to street friendships which lead to secretive adventures. THEN your "Problem" child is prepared. SERVE to a distraught community. The left-overs can be mixed with anything at hand to make a common up-to-date offering—"problem parents." This recipe can be used over and over again.

—Julius Yourman, Ph.D.

**Notice To Taxpayers, City of Prestonsburg:**

Because of the fact that city tax bills were mailed out late, the period during which two (2%) percent discount may be allowed, is extended to December 1, 1968.

GEORGE P. ARCHER,  
Mayor

11-14-21

TIMES WANT ADS PAY—  
TRY THEM TODAY!

Telephone 886-2178



**HOUSE PAINT**  
Gal. \$2.98

**DONAHOE'S  
TOPS AUTO STORE**  
Prestonsburg, Ky.

**The Warmth of Sincerity...**



**CARTER  
FUNERAL HOME**

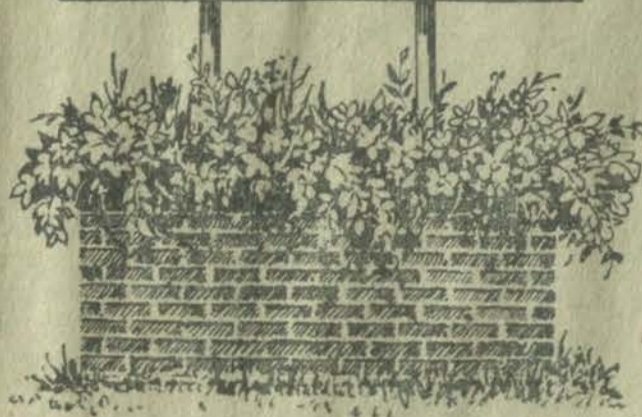

makes each member of our staff a friend in time of sorrow. Because we care, every detail of our service is attended to personally, with the comfort of the bereaved in mind.

Eligible To Honor All  
Burial Insurance Policies.

We Serve Medicare  
Card Holders

Phone 886-2774

Prestonsburg, Ky.

**Pikeville Conference To Study Problems Of Region Children**

Problems of black and white children living in the Appalachian region will come under scrutiny at Pikeville, November 29-December 1 at Pikeville College at the Conference on Equal Educational Opportunity for Children of Appalachia.

The Kentucky Education Association (KEA) will be a co-sponsor of the conference, along with the Center for Human Relations, a recently formed unit of the National Education Association (NEA), and state education of Tennessee, Virginia and North Carolina.

Senator Jennings Randolph (D-W. Va.) will deliver the keynote address, discussing the role of the federal government in responding to the Appalachian area's educational needs.

Also addressing the 450 delegates will be Harry Caudill, Whitesburg, attorney, former state legislator, and author of "Night Comes to the Cumberland," an analysis of the region's social and economic problems.

The conference is the sixth in a series of NEA-sponsored meetings aimed at drawing national attention to some aspect of civil and human rights in education.

**BEN FRANKLIN TOYTOWN**

Now Open... And brimming with today's most wanted toys and gifts from Santa's pack!

**MATTEL'S TOG'L SET**  
A new idea in creative play—build toys and people that move. Hours of fun.  
**499**

**TIPPEE TOES TODDLER DOLL**  
A very talented tot who moves and looks like a real baby. Actually plays with her hobby horse and tricycle. Runs on D-cell batteries. 17-in. tall.  
**999**

**BILLY BLASTOFF**  
Battery Operated **599**  
Astronaut with four exploration vehicles, gun and radar. What fun!

**D-CELL BATTERIES**  
Pack of 6 **48c**  
Battery toys are popular this year. Be prepared for your child's gifts.

**ZOOM LOOM WEAVER**  
Follow the book... or create your own patterns. It's fast, easy and fun. Includes yarn.  
**1199**

**MAGNUS Chord ORGAN**  
With Hardwood Bench  
Children quickly learn advanced songs you'll appreciate hearing. Three octaves (37 treble keys); 12 button chords in bass. 9 1/2 x 28-5/16 x 10 1/2 in.  
**3995**

**ELECTRIC SEWING MACHINE**  
Battery-operated machine sews manually, automatically or by foot pedal—just like mom's.  
**999**

**Electric FOOTBALL GAME**  
**999**  
Quarterbacks really kick, pass and run. Dad will want to play this game!

**Dreamy Angel Doll**  
14-Inch Doll **666**  
Drink-and-wet baby with complete layette. Fully jointed; rooted hair.

**STRANGE CHANGE SET**  
Mysteriously converts tile-shaped capsules into ancient relics of the Lost World.  
**999**

**LITE-BRITE SETS**  
**699**  
Create lighted pictures with colorful pegs—a whole new kick for youngsters.

**MONZA AUTO RACING SET**  
18 feet of track including steeply-banked wall. Two cars with 4 shells. It's thrilling!  
**2666**

**THINGMAKER SETS**  
Complete Set **999**  
A favorite with both boys and girls. Two new styles: Picadoos and Mini Dragons.

**Battery Operated MYSTERY EXPRESS**  
15 1/2-Inch Long **399**  
Whistle, bell, animated engineer, flashing boiler light and headlight!

**GIFT BOXES**  
Set of 7 **88c**

**Jumbo Roll Gift Wrap**  
26-Inches Wide **99c**  
Your choice—50 feet of printed paper or 18 feet of foil. Smart designs.

**READY-MADE BOWS**  
**67c Pack**  
Luxury brocades and solid color velvet for very special packages. 4-6 in pack.

**Miniature Twinklers**  
String of 50 **277**  
Weatherproofed—so they can be used indoors or out! Clear or multi-color.

**Paul Francis Company**  
Phone 886-2450 • Prestonsburg, Ky.

<b>COAL HEATERS</b> 40-lb., Brick-lined .... \$39.50 50-lb., Brick-lined .... \$49.50 75-lb., Brick-lined .... \$52.50 100-lb., Brick-lined .... \$55.50	<b>HOG FEED</b> Pig and Sow Pellets ..... 50 lbs. \$2.50 Pig Grower Pellets ..... 50 lbs. \$2.65 Hog Finisher Pellets ..... 50 lbs. \$2.25 Yellow Corn Meal ..... 100 lbs. \$3.25 Hog Concentrates 50 lbs. \$4
We Have A Full Line of Wood and Coal Cook Stoves. We Have A Large Display of Electric Heaters.	<b>CHICKEN</b> Layer Pellets ..... 50 lbs. \$2.60 Layer Crumbles 50 lbs. \$2.45 Layer (print bag) ..... 100 lbs. \$4.95 Layer Crumbles 25 lbs. \$1.65 Starter and Grower ..... 25 lbs. \$1.65 Starter and Grower ..... 50 lbs. \$2.75 Concentrates ..... 50 lbs. \$4.00 Hen Scratch ..... 25 lbs. \$1.35
We Have A Full Line of Stone Churns.	<b>CATTLE</b> Calf Milk ..... 25 lbs. \$5.65 Calf Ration ..... 50 lbs. \$2.70 Stock Feed ..... 100 lbs. \$3.25 Dairy, 24 percent All Grain ..... 100 lbs. \$4.75 Dairy Concentrates ..... 100 lbs. \$6.00
Come In and See Our Big Selection of Cast Iron Pots and Pans.	<b>MISCELLANEOUS FEEDS</b> Feed Meal (Hominy) ..... 100 lbs. \$3.25 Horse and Mule ..... 50 lbs. \$2.30 Horse and Mule ..... 100 lbs. \$4.40 Cracked Corn ..... 25 lbs. \$1.10 Cracked Corn ..... 100 lbs. \$3.20 Shell Corn ..... 25 lbs. \$1.10 Shell Corn ..... 100 lbs. \$3.10 Chick Grain ..... 25 lbs. \$1.25 Middlings ..... 100 lbs. Market Oats ..... 96 lbs. \$4.20 Alfalfa Meal ..... 50 lbs. \$3.50 Oyster Shells ..... 25 lbs. .75 Chicken Grit ..... 25 lbs. .75 Rabbit ..... 25 lbs. \$1.65 Purina Dog ..... 25 lbs. \$3.25 Purina Dog ..... 50 lbs. \$5.95 Producer Dog ..... 25 lbs. \$2.50 Dry Molasses ..... 50 lbs. \$3.25
We Have A Full Line of Stone Churns.	<b>SHOTGUN SHELLS (HIGH POWER)</b> <b>REMINGTON AND MARK 5</b> 12 Ga. .... Box of 25 \$2.85 16 Ga. .... Box of 25 \$2.98 20 Ga. .... Box of 25 \$2.90 Imported High Power . . . Box of 25 \$2.50
Come In and Select That Christmas Bicycle. Small Deposit Lay-A-Way.	
<b>RUGS</b> 9x12 ..... \$5.95 12x12 ..... \$9.50 12x15 ..... \$11.50	
We Have Seven Patterns of Cushion-Floor Rugs, 12-Foot Wide by Any Length, at \$2.49 Square Yard.	
Penn-Champ Anti-Freeze ..... gal. \$1.29	
We Have A Large Selection of Homelite Chain Saws. Homelite is the Best Chain Saw On the Market. We Have A Full Line of Chains.	
<b>GRAY SEAL PAINTS HOUSE, OUTSIDE</b> Eze Flo ..... gal. \$4.95 High Hiding ..... gal. \$5.50 Pro Plastic ..... gal. \$7.50 Porch and Floor ..... gal. \$3.95 Roof and Barn ..... gal. \$4.25 Creosote (colors) ..... gal. \$4.25 Vinyl Plastic, Inside ..... gal. \$3.95 Enamel ..... gal. \$4.95	
We Have A Good Line of Tools and Shelf Hardware.	

**BEN FRANKLIN STORE**

Court St. — Prestonsburg, Ky.  
We Handle Only First-Quality Merchandise

# What Lies Ahead for Magoffin Dam?

Will the dam proposed for the Licking River valley in Magoffin county and the plan for a brand-new town and general development of the area get off the drawing board?

What will be the chances for this giant Appalachian development, now that President Johnson is on his way out and since the Appalachian program may be permitted by the next President, Richard M. Nixon, either to die or to go into a steady decline?

These are questions asked by planners and residents of the area alike, these days.

The Courier-Journal last Sunday reviewed the Magoffin

county plan, which is designed to benefit adjoining counties. It pointed out, in part:

The project, in the words of one government review board, represents a "radical departure" from the dam-building economic Congress and the corps usually employ. If it works, it will be a showpiece for the nation. If it doesn't work, well, it will be a very expensive experiment for the taxpayers.

Now, probably a lot of people in Salyersville, the county seat of Magoffin county, think that the dam is being planned to protect them. Salyersville, a community of 1,200, sits on a serpentine curve of the Licking, and nearly every year the river leaves a muddy bathtub ring through the main part of town.

The Corps of Engineers, however, cannot justify building a dam just to solve Salyersville's flood problems. The whole project requires a main dam on the Licking 12 miles upstream and three smaller dams on nearby tributaries, plus some channel straightening and clearing. It would cost \$37 million in all.

That's a lot more than the whole town is worth.

Salyersville, land and buildings, is valued for taxes at only \$5.4 million. It would be cheaper to build a new Salyersville on high ground somewhere else than it would be to build the necessary flood protection.

Under the old rules, this arithmetic would have killed the proposal before it even got to Con-

gress. But the corps and the Appalachian Commission have pursued the Salyersville project under a broader principle—that the large public investment can be justified in part by the economic growth it will generate. Thus, the vision of a "new town" with factories and new jobs becomes part of the cost-benefit ratio.

In this case, the flood-control structures would free some 1,800 bottomland acres from annual inundation. By mountain standards, that would be abundant space for new industry and homes. In Eastern Kentucky, one of the major obstacles to economic development is the shortage of flat land that is free from flooding.

If the new reservoir provides a good water supply and protects the river valley from floods, then good times should follow.

That is the theory behind the Salyersville project. The next Congress will be asked to authorize it. If the precedent is accepted and tests out, at least 20 other projects in the Appalachian region would be enhanced by this broad-scale perspective. Some of these are feasible anyway; others are marginal and probably couldn't be justified without considering the potential economic growth as part of the public benefit.

The basic concept—justifying public investments by the resulting economic growth—is not at all revolutionary. The same concept launched the great public works of the Tennessee Valley Authority a generation ago. It lies behind everything that the Appalachian program has in mind. The Appalachian agency already is building new highways through the mountains, not to serve existing traffic, but to create new traffic—drawing people and commerce to isolated communities.

But will it work? If Congress authorizes it, the Magoffin county experiment will provide a stern test of the experts' faith in Appalachia's future. The most troublesome problems and the promising theories are all there. They boil down to two considerations:

1. The planners' projections envision remarkable economic growth for the river valley if only the physical obstacles to industrial development are removed. Is that a realistic assumption?

2. The conservatives who oppose federal aid programs such as Appalachian development usually invoke bromides about self-help—the government cannot

help someone unless they want to help themselves.

In the case of Salyersville, the warning seems appropriate. The community's past performance in self-improvement with the aid of the federal government has been, according to one official, "a case of poor management."

To be candid, Salyersville is not regarded as one of the most promising "growth centers" in the Appalachian development scheme.

A town of homes and small businesses, ranging from modest to dingy, it has functioned as a county seat and a limited trading center and not much else. A new trailer assembly factory was opened on a site filled to raise it above flood level. Aside from that and some coal mining, farming is the main employment.

Col. John Lee, the Corps of Engineers official who has quarterbacked the project, concedes that some people questioned his choice of Salyersville as a place to demonstrate the new approach.

"The wise guys said, 'Salyersville? Oh, my God, why Salyersville?'" Lee recalled. His answer is: "There are very, very few communities in Appalachia which can react—I don't say will react—can react as dramatically as Salyersville."

In other words, the potential is great if the people of the area will live up to their end of the bargain.

The Appalachian Commission, as its states' director John Whisman puts it, "looks at what Salyersville can be—not what it is now."

And Whisman added this basic article of faith: "Salyersville is one of the few places where we can do something. It almost gets down to a syllogism—we're going to try to do something, so we're going to try to do it where we can."

In that perspective, Magoffin county has several things going for it that are not available to every sleepy mountain town. These are considered the key physical prerequisites for industrial growth.

One is good access to outside markets. The Mountain Parkway, thanks to former Gov. Bert T. Combs from neighboring Floyd county, runs right across the middle of the county. The Chesapeake & Ohio Railroad has rail lines to haul out coal.

Another asset is the labor supply. When the trailer factory opened, more than 500 people from Magoffin and surrounding counties applied for the 100 or so jobs. The planners figure that any new industry can draw on a six-county area for hard-working, trainable employees.

There's a vocational-technical school at nearby Paintsville to turn out skilled workers.

The dam on the Licking and the three smaller dams would add two other vital ingredients—an abundant water supply and 1,800 acres of level, flood-free land along the riverbanks. Without the dam, these are grave handicaps.

John Leslie, an official of Spindletop Research, Inc., in Lexington, which made the basic economic projections, said the bright forecast of new plants and businesses assumes that the nation will continue to pursue a full-employment economic policy.

That means continued economic expansion and economic expansion will depend on where the labor is.

"That trainable work force in Eastern Kentucky is going to be your magnet," Leslie said. "You've got the access, you've got the labor supply, then you remove the bottlenecks to development—the flat land and the available water. Then that area can compete with other areas for new plants."

From this logic, Spindletop analysis drew a statistical portrait of how Magoffin county can expect to grow over the next 50 years—the increased jobs, wages, taxes and private investments which will justify the public expenditures on the dam.

Leslie insists that the calculations were on the conservative side, but that is a matter of viewpoint. Surely, they will not seem conservative to those who have seen the frustrations of small mountain towns trying to grow.

In the next 50 years, according to the Spindletop study, the river valley can be developed

## Invitation To Bid

The Floyd County Board of Education will until 12 noon, December 7, 1968 receive sealed bids on its equity in these school grounds only:

1. Alum Lick school grounds on Caney Fork of Middle Creek, recorded in Deed Book 105, Page 43.

2. Clark school grounds on Buffalo Creek, recorded in Deed Book 99 at Page 233.

Bid must be accompanied by check or cash in the amount of 10 percent of bid offering, same to be credited if bid accepted, or returned to bidder if bid rejected.

The Board reserves the right to reject any and all bids.  
CHARLES CLARK, Supt.  
Floyd County Schools  
11-14-31

## Greenhouse Growers' School Is Scheduled At Paintsville, Nov. 26

The University of Kentucky Cooperative Extension Service will conduct a one-day greenhouse growers' school in Paintsville, Tuesday, November 26. The school will be in the Big Sandy RECC auditorium from 9:30 a.m. to 3:15 p.m.

David Gillespie, area extension agent in horticulture, announced that Dr. C. R. Roberts and Dr. R. W. Henley from the U. K. Department of Horticulture and Dr. Al Williams from the U. K. Department of Plant Pathology will be on the program. They have prepared some of the latest information that will be of interest to all greenhouse growers in the area.

Persons interested in learning about this interesting and profitable enterprise are also encouraged to attend.

Contact your local Extension Office for more information.

## ON FAIRGROUNDS SITE

The University of Kentucky campus was originally a fairgrounds and park owned by the city of Lexington. During the Civil War it was utilized by Union troops as a bivouac area.

## Floyd Federal Savings

TWO WAYS ON INSURED SAVINGS

4 1/2%

5%

PER ANNUM ON REGULAR PASSBOOK SAVINGS ACCOUNTS Dividends Paid Quarterly Funds Received by the 10th Earn from the First

PER ANNUM 6 MONTH SAVINGS CERTIFICATES \$1,000 Minimum \$2,000 Minimum

EACH ACCOUNT INSURED UP TO \$15,000

## Floyd Federal Savings And Loan Association

PRESTONSBURG, KY.

Member Federal Home Loan Bank System

Member Federal Savings and Loan Insurance Corporation

## Big heat bills?

There's a STANDARD answer

Heating Fuel Budget Plan: even, low monthly payments through the heating season.

STANDARD OIL

Call Your Standard Oil Man In Allen Turner & Martin 874-2410 \*Standard Oil Company (Inc. in Ky.)

## Turkey Shoot



at

STRATTON BRANCH

EVERY SUNDAY, 10 a.m.

Sponsored by

DEWEY LAKE FISH & GAME CLUB

## Southern States FALL APPLIANCE Specials

Save Money NOW!

Use Easy Payment Plan and PAY NOTHING UNTIL FEBRUARY (no down payment, no extra service charge)

Unico 15 Cu. Ft. Chest Freezer Special \$219 No. UBC-15.

Unico 28 Cu. Ft. Chest Freezer Special \$294 No. UBC-28.

Unico 18.5 Cu. Ft. Upright Freezer Special \$299 Frost Free. No. JV18F.

Unico 15.5 Cu. Ft. Refrigerator-Freezer Combination Special \$259 Automatic defrost, refrigerator. No. JC15B.

Unico 12.6 Cu. Ft. Refrigerator Special \$212 Beautiful Avocado color finish. No. HR12A

Unico 6-Cycle Automatic Washer Special \$249 Automatic Program Control. No. HLW.

Unico Automatic Electric Dryer Special \$175 Automatic Program Control. No. HLE.

Unico 30" Electric Range Special \$219 Clock-controlled automatic oven. No. P580-3CW.

Unico Custom 30" Gas Range Special \$199 No. P380-3W.

Sta-Rite 1/2 HP Submersible Pump Special \$191 Pump fittings included. No. AP7-C2.

Sta-Rite 1/3 HP Shallow-Well Water System Special \$106 Pump, tank, foot-valve. No. ANB-12H.

Cuno Drinking Water Filter Special \$29.95 2 extra Cartridges Free Removes sediment. No. P10-1.

Cuno Drinking Water Filter Special \$29.95 2 extra cartridges Free Removes bad tastes, odors. No. P50-1.

## Now Volkswagen brings lasting relief to left feet.



Thanks to a new miracle ingredient in our little car called the automatic stick shift, you can finally say goodbye to the clutch pedal. How does this new ingredient work?

Two ways.

First, it provides continuous unemployment for your left foot. Second, it provides near unemployment for your right hand. (The only time you ever shift is when you go over 55 mph.)

Yet, even with its new ways, the bug continues to uphold the old ways.

It takes only small amounts of oil. Absolutely no water. And absolutely no antifreeze.

Best of all, it still delivers about 25 miles to a gallon of gas. Don't you feel relieved already?

\*Optional of extra cost.



Bill Bailey Volkswagen, Inc.  
2119 Greenup Ave.  
Ashland, Kentucky

## OUR 1969 CHRISTMAS CLUB IS NOW OPEN!

Save As Little As 50 Cents Each Week and Enjoy A Debt-Free Holiday

Large Christmas bills can most certainly be upsetting unless, of course, you remember to open a Christmas Club Account at our bank. Stop by today and get all the details you need about your Christmas Club account for next year. If you save as little as 50 cents or as much as \$10 each week, you'll have more than enough for next year's Christmas shopping.



... where you'll like to bank  
Prestonsburg, Ky. — Martin, Ky.

## Farm & Home Store

Phone 886-2149 • Prestonsburg, Ky.

Your SOUTHERN STATES COOPERATIVE AGENCY



**PLAY**  
Kroger's  
Exciting  
Bingo  
Game!



**WIN UP TO \$50000**

No Purchase Required To Play!

Copyright, The Kroger Co., 1968  
We reserve the right to limit quantities.

- NONE SUCH  
**Mince Meat**  
28-oz. **59c**

---

- NONE SUCH  
**Mince Meat**  
9-oz. **33c**

---

- Aurora Bathroom  
**Tissue**  
4 2-roll pkgs. **\$1**

---

- Country Oven  
**Fig Bars**  
2-lb. box **49c**

---

- Kroger  
**Pumpkin**  
2 2½-size cans **35c**

---

- Sealed Sweet  
**Orange Juice**  
2 46-oz. cans **89c**

---

- Sealed Sweet Grapefruit  
**Juice**  
3 46-oz. cans **99c**

---

- Surf**  
gt. size **59c**

---

- Rinso**  
gt. size **68c**

---

- Ajax  
**Detergent**  
gt. size **59c**

---

- Ocean Spray Cranberry  
**Sauce**  
2 303-size cans **49c**

---

- NABISCO  
**Minarets**  
10-oz. pkg. **45c**

---

- Hunt's Pizza  
**Catsup**  
14-oz. bottle **10c**

---

- Kellogg  
**Croutettes**  
7-oz. **35c**

---

- Welch  
**Grape Jelly**  
2-lb. jar **59c**

---

- Blue Plate  
**Mayonnaise**  
qt. **43c**

- Whiting 5-lb. pkg. **\$1.09**
- Dubuque Canned Ham 5-lb. can **\$4.49**
- Fresh Sliced Beef Liver --- lb. **49c**
- Fresh Sliced Pork Liver --- lb. **39c**
- Fresh Spare Ribs lb. **59c**
- U. S. Government Inspected Fresh Breast or Leg Quarter Fryers ----- lb. **39c**
- Serve & Save Sliced Bacon 2-lb. pkg. **\$1.17**
- Ends & Pieces Sliced Bacon 4-lb. pkg. **\$1.09**
- Kwik Krisp Sliced Bacon 2-lb. pkg. **\$1.29**
- Fresh Beef Neck Bones lb. **39c**
- Fresh Pork Neck Bones lb. **29c**

U. S. Government Inspected  
Kroger Premium Quality

## Smoked Ham

Full Shank  
Half

# 47¢

lb.

Butt Portion -- lb. **53c**

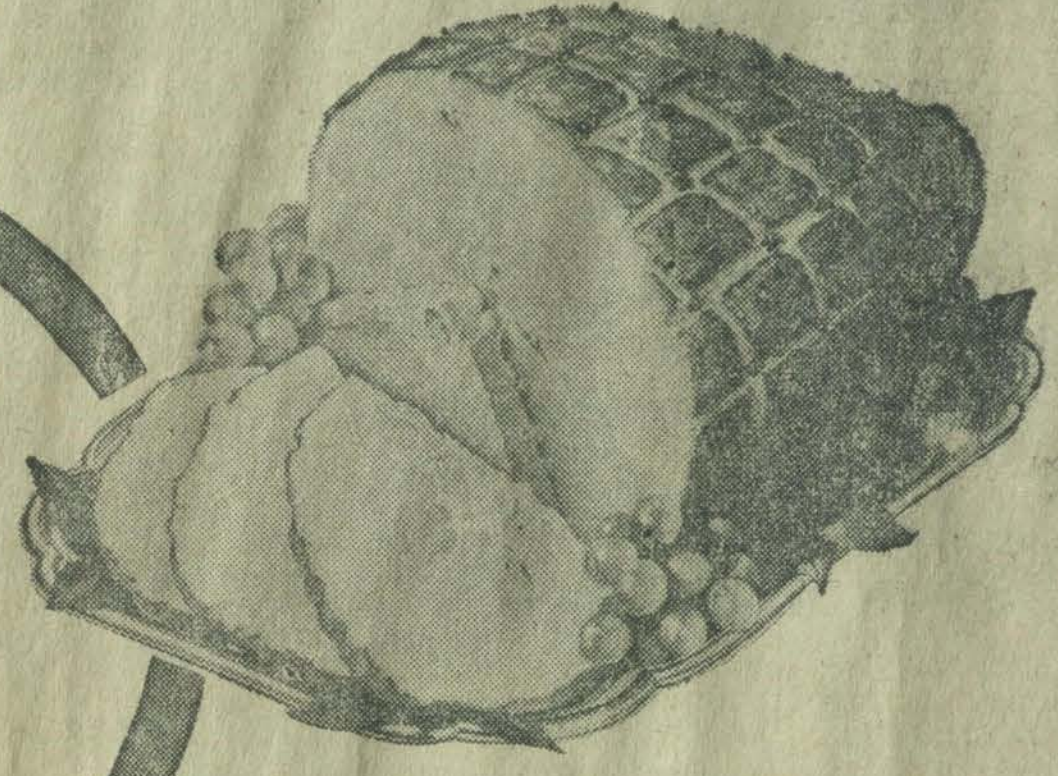

- 16 to 18 lb. avg. Smoked Whole Ham ----- lb. **49c**
- Kroger Country Club Canned Ham ----- 5-lb. can **\$4.39**

*In the Freezer Case*

MORTON FROZEN MINCE OR

## Pumpkin Pie

4 20-oz. pies **\$1**

Morton All Varieties (Except Shrimp & Ham)

- Dinners -- 3 11-oz. pkgs. **\$1**
- Banquet Fruit Pies 3 20-oz.
- Birdseye Cool Whip -- quart **49c**
- Kroger All Flavors Ice Cream -- ½-gal. crtns. **79c**

*Fresh from our Ovens*

KROGER BRAND

## White Bread

4 20-oz. loaves **88c**

- Kroger B & S Rolls 4 12-oz. pkgs. **\$1**
- Crunch Topped or Cinn. Rolls -- 15-oz. pkg. **59c**
- Kroger Brand Saltines ----- 2-lb. box **49c**
- Kroger Regular or Honey Grahams ----- 2-lb. box **49c**

Armour Star Grade A 18 lb. & Up

## Turkeys ... lb. 33¢

(10-14 lb. 37c)

- Fresh Pork Steaks ----- lb. **59c**
- Fresh Boston Butt Style Pork Roast ----- lb. **49c**

GRADE A KROGER WISHBONE BRAND

## Turkeys

18 lbs. Up lb. **35¢**

10 - 14 lb. lb. **39c**

Kroger Brand

## Mayonnaise qt. 49¢

Kroger Brand Fruit Cocktail 1-lb., 14-oz. cans **\$1**

- Hudson Towels 3 6l. rolls **89c**
- Pillsbury Regular & Self-Rising Flour 5-lb. bag **49c**
- P. L. Freestone Peaches 4 2½-size cans **\$1**

*Dawn-Fresh Dairy Foods*

KROGER

## Sliced Cheese

16-oz. **59c**

- Kroger Skim or 2% Hi-Nu Milk 2 ½-gal. crtns. **89c**
- Kroger Brand Egg Nog -- ½-gal. **\$1.29**
- Pillsbury and Ballard Biscuits - 12 8-oz. cans **99c**
- Individually Wrapped Sliced American Borden's Cheese ----- 16-oz. pkg. **79c**

*For Headache Relief*

69c SIZE

## Alka Seltzer

2 25-ct. bottles **88c**

- Cepacol -- 14-oz. **79c**
- \$1.49 Size Deodorant Right Guard 7-oz. can **88c**
- Get Set Hair Spray 2 13-oz. cans **\$1**
- 89c Size Vite Toothpaste 4-10-oz. tube **62c**

Kroger Spotlight Bean

## Coffee

3 lb. bag **\$1.59**

- Northern Family Napkins ----- 160-ct. pkg. **25c**
- Kroger Assorted Flavors Cake Mix ----- 4 19-oz. pkgs. **\$1**
- Kroger Spinach ----- 7 303-size cans **\$1**
- Kroger Brand Sweet Potatoes ----- 3 1-lb., 7-oz. cans **89c**
- Sweet Treat Sliced Pineapple --- 3 2½-size cans **\$1**

KROGER

## Cling Peaches 4 2½-size cans \$1

Kroger Vac Pac or Cream Style Gold

## Corn ..... 5 12-oz. cans \$1

*Sunrise-Fresh Florida*

## Oranges

5 lb. bag **49¢**

Guaranteed **SUNRISE-FRESH!**

- Fresh 210 Size Tangerines doz. **39c**
- Fresh Tangelos 5-lb. bag **69c**
- Pink 36 Size GRAPEFRUIT 3 for **39c**
- 24 Size Avocados ea. **15c**
- For The Holiday Mixed Nuts lb. pkg. **65c**
- Fresh Sweet Corn -- 5 for **59c**
- Fresh Green Onions - 3 for **39c**
- Moonlight Mushrooms lb. **59c**
- Endive and Escarole Lettuce -- ea. **23c**
- For The Holidays Brazil Nuts lb. pkg. **59c**
- Fresh Cranberries -- lb. pkg. **29c**
- Fresh Rome Apples - 4-lb. bag **59c**
- CALIFORNIA PASCAL
- Celery**
- ea. **19¢**

5 VALUABLE COUPON (M)

**FREE 50**

EXTRA TOP VALUE STAMPS

Use This Coupon and Purchase of 1 lb. or more Center Sliced Smoked Ham

Exp. 11/23/68

FROM YOUR FRIENDLY KROGER

7 VALUABLE COUPON (M)

**FREE 50**

EXTRA TOP VALUE STAMPS

2 pkgs. Fresh Frying Chicken Paris, Tray Pak Fryers, or Qtr. Fryers

Exp. 11/23/68

FROM YOUR FRIENDLY KROGER

8 VALUABLE COUPON (M)

**FREE 50**

EXTRA TOP VALUE STAMPS

Any Two Pkgs. Florida Chip Steak

Exp. 11/23/68

FROM YOUR FRIENDLY KROGER

9 VALUABLE COUPON (M)

**FREE 50**

EXTRA TOP VALUE STAMPS

With This Coupon and Purchase of ½-gal. Kroger Pure Orange Juice

Exp. 11/23/68

FROM YOUR FRIENDLY KROGER

1 VALUABLE COUPON (G)

**FREE 50**

EXTRA TOP VALUE STAMPS

With This Coupon and Purchase of 2 pkgs. Kroger Baking Nuts

Exp. 11/23/68

FROM YOUR FRIENDLY KROGER

2 VALUABLE COUPON (G)

**FREE 50**

EXTRA TOP VALUE STAMPS

With This Coupon and Purchase of any pkg. Parsonna Razor Blades

Exp. 11/23/68

FROM YOUR FRIENDLY KROGER

3 VALUABLE COUPON (G)

**FREE 100**

EXTRA TOP VALUE STAMPS

With This Coupon and Purchase of any Vitamins

Exp. 11/23/68

FROM YOUR FRIENDLY KROGER

4 VALUABLE COUPON (G)

**FREE 100**

EXTRA TOP VALUE STAMPS

With This Coupon and Purchase of any 5 pkgs. Country Oven Pastry

Exp. 11/23/68

FROM YOUR FRIENDLY KROGER