



More food • More change

at **D. & D.**

SAVE ON QUALITY MEATS AT D. & D.

U.S.
CHOICE



SIRLOIN STEAK lb. **88c**



PURE GROUND BEEF

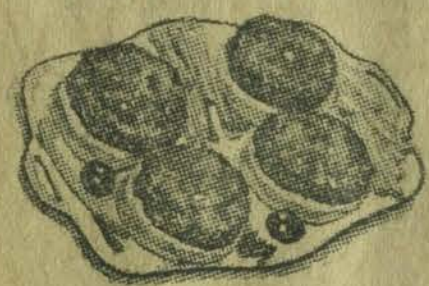

lb. **49c**

Check Our Low Discount Prices
On Health and Beauty Aids

REG. 69c
ALKA-SELTZER now **48c**

COLD CAPSULES
CONTAC Reg. \$1.49 now **88c**

BAYER
ASPIRIN Reg. 98c now **68c**

GILLETTE
RIGHT GUARD Reg. \$1 now **78c**

GILLETTE
FOAMY Reg. \$1.29 now **88c**

We Accept Federal Food Stamps

FRESH

FRYERS lb. **25c**

U.S. CHOICE D. & D.

MINUTE STEAK . . 5 lbs. **\$4.95**

SOUTHERN STAR

SLICED BACON . . 2 lbs. **\$1.29**

SOUTHERN STAR

PATIO PUPS . . . 1-lb. pkg. **59c**

TENNESSEE PRIDE

SAUSAGE 2 lbs. **99c**

— *Fresh Produce* —

GOLDEN RIPE BANANAS lb. **9c**

LETTUCE . Large Heads . each **19c**

U. S. No. 1

IDAHO POTATOES

10 lb. bag **59c**



Values Worth
Pointing Out!

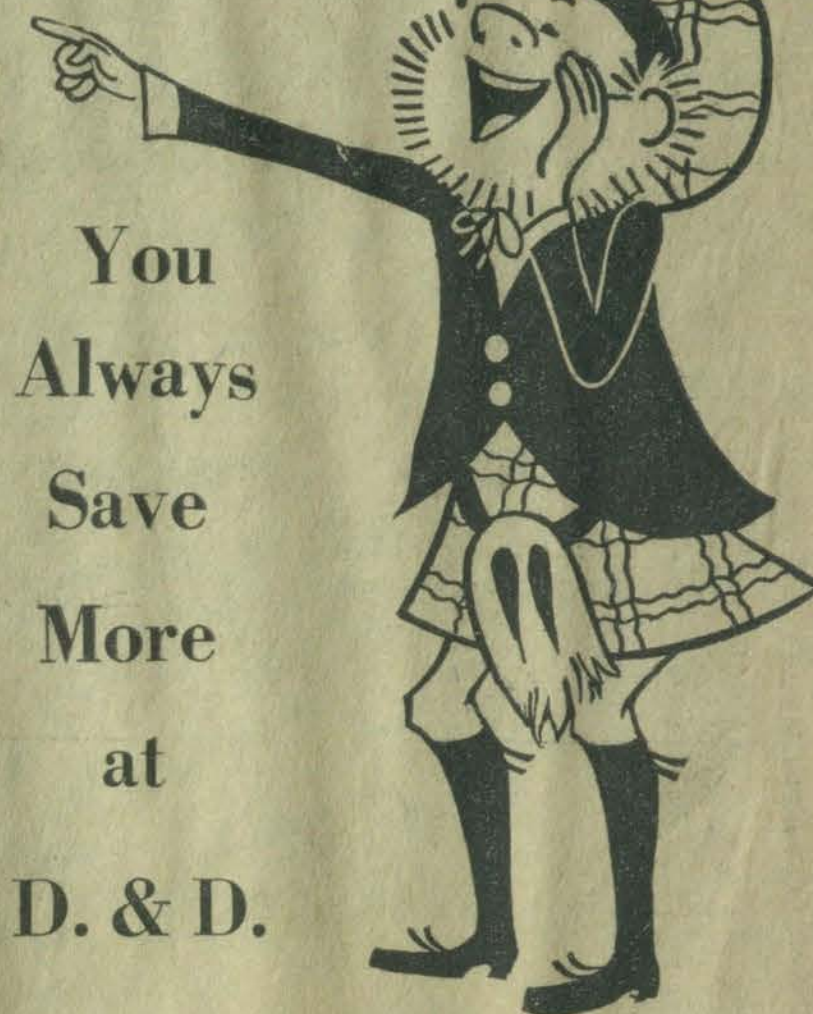

You
Always
Save
More
at
D. & D.

Fruit Juice Special!

DEL MONTE
PINEAPPLE JUICE
PINEAPPLE-GRAPEFRUIT JUICE
OR
PINEAPPLE-ORANGE JUICE
46-oz. Cans

4 for \$1

D. & D. Dandy Deals!

DEL MONTE
CATSUP
14-oz. Bottle
5 for \$1.00

DEL MONTE
CUT CARROTS
303 Size Cans
6 cans \$1.00

ZESTA
CRACKERS 3 1-lb. boxes **89c**

MORTON'S
TV DINNERS 3 for **\$1.00**

MARTHA WHITE
SELF-RISING MEAL . 10 lb. bag **69c**

J.F.G.
INSTANT COFFEE 10-ozs. **99c**

SWIFT
PREM 12-oz. Can 2 for **89c**

ARGO (PACKED BY DEL MONTE)
PEACHES 2 1/2-Size Can 4 for **\$1.00**

ARGO
PEAS
8 cans **\$1.00**

DEL MONTE
SWEET POTATOES
303 Size Cans
2 cans **49c**

CREAM STYLE OR WHOLE KERNEL
CORN 303 Size Can 5 cans **\$1**

MIXED VEGETABLES . 303 Size . 6 cans **\$1**

TOMATO SAUCE . 300 Size . 5 cans **\$1**

CUT
GREEN BEANS . 303 Size . 5 cans **\$1**

SEASONED
GREEN BEANS . 303 Size . 5 cans **\$1**

FRUIT COCKTAIL . 303 Size . 3 cans **79c**

TUNA Chunk Light 1/2-size can **29c**

RAISINS 1-lb. Box 3 for **89c**

SEASONED PEAS 303 Size 5 cans **\$1**



Food Market

- Open 7 Days Weekly
- 75 Car Parking Lot
- Fast Checking-Out Service
- Wide Aisles for Convenient Shopping
- Accept Food Stamps
- Friendly Service

We Reserve the Right To Limit Quantities.

North Lake Drive • Prestonsburg, Ky.

Arnold Avenue Church of Christ (Christian) 429 Arnold Ave.

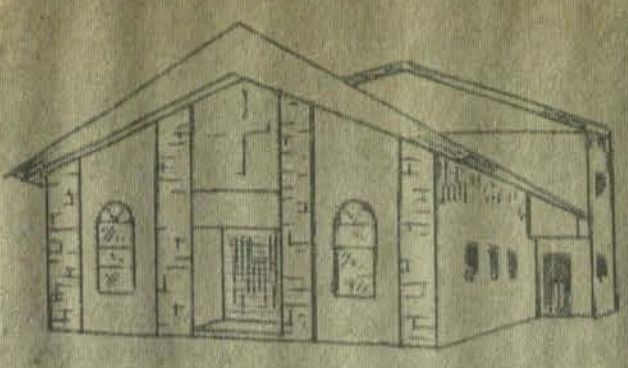

Sunday School, 10 a.m.
Worship Services, 11 a.m. and 7:30 p.m.
Superintendent, Tom O. McGuire
Minister, Richard N. Sweet

P'burg Girl, One of Two In Area in All-Ky. Band

Miss Pamela Goble, Prestonsburg high school sophomore, is one of two Eastern Kentucky high school students to be named this year to the 110-piece All-State Band.

Selection of members of the band was made by the Music Department, University of Kentucky, from tape-recordings of student-performances presented by 180 high school band directors in the state. Miss Goble was

auditioned at Pikeville College for the All-State Band honor.

She will play the bass clarinet when the select group plays for the Kentucky Education Association in Louisville, April 19. The band will be directed by Dr. Moody, band director, University of Texas.

The Prestonsburg student is a daughter of Mr. and Mrs. Virgil Goble and is a pupil of Franklin Honeycutt, Prestonsburg high school band director.

LABOR DEPT. TO MOVE 114,000 FROM WELFARE

The Department of Labor plans to move 114,000 people off welfare rolls into training programs and jobs in the next 18 months, Labor Secretary Willard Wirtz has announced.

It will be done under the Work Incentive Program authorized by the 1967 amendments to the Social Security Act.

He said the program will be administered by the Labor Department's Manpower Administration through its Bureau of Work-Training Programs, the agency that now operates the Neighborhood Youth Corps and other anti-poverty and manpower development programs.

Wirtz estimated that the Labor Department would have 32,000 men, women and out-of-school youths over 16 into training or jobs by the end of the 1968 fiscal year, which falls on June 30. In the 1969 fiscal year, he said, labor could place another 82,000 in training.

Under present legislation the Labor Department will move about 757,000 welfare recipients into gainful employment by the end of fiscal year 1972 at an investment of \$941 million. "This investment will pay great dividends in the future," Wirtz said. "Not only will the cost of welfare rolls be greatly decreased, the former recipients will become productive workers and taxpayers."

"The Bureau of Work-Training Programs has already demonstrated its capacity to handle welfare recipients successfully," Wirtz said. "About 27 percent of the 1.2 million youngsters enrolled in the Neighborhood Youth Corps over the past three years have been from welfare families."

Wirtz said that a variety of federal, state and local agencies will be used by the Labor Department to deliver manpower services under the WIP program, including the Department of Health, Education and Welfare and the State Employment Service offices. Local welfare agencies will refer clients to the program. They will be oriented, interviewed, tested and counseled for a period of two to four weeks by the local manpower agency, (in many instances, the local office of the State Employment Service) who will immediately place in available jobs those ready and able to work.

The remainder will be moved into work internship or work-experience programs, such as the Neighborhood Youth Corps or New Careers, or into on-the-job or institutional training programs authorized by the Manpower Development and Training Act of 1962. During this period, clients

who need it will also receive basic and remedial education. General educational development programs will be geared to help high school dropouts earn their

(See Story No. 1, Page 5)

For INCOME TAX Work

See "LITTLE A" SLONE
Over Clyde Burchett's Jewelry Store
9 a.m.-3 p.m. Daily
Phone 886-9901

To a Saver:

HAPPINESS

IS... New Higher Interest



HAPPINESS IS...

Interest paid from day of deposit

HAPPINESS IS...

Interest compounded quarterly

HAPPINESS IS...

Guaranteed security

HAPPINESS IS...

A Bank Josephine Investors Savings Bond.

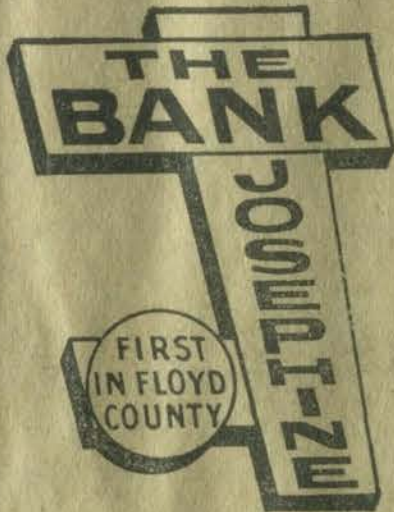

It may be less grand than most station wagons. But it's also about a grand less.

If you're looking for a miniature moving van, our Squareback Sedan isn't it. Even with its back seat folded down it only holds half as much as the average station wagon.

Which means you can't lug 30 pieces of luggage. Or a full-sized double bed.

But maybe you just need a car that can carry 15 valises. Or a full-sized single bed. Then you can save a lot of money with a Squareback Sedan. It costs only \$2,408.50.*

And it not only goes for less than most conventional wagons to begin

with, it keeps on going for less.

A Squareback can get as much as 27 miles on a gallon of gas. It takes 5 pints of oil instead of 5 quarts. It never needs an ounce of anti-freeze, because it's cooled by air.

And it avoids repair bills like a well, like a Volkswagen.

So before you go out and buy some station wagon that has twice as much space as you really need, ask yourself this question:

Will all that extra grandness be worth an extra grand?

PINSON MOTORS, Inc.
S. Williamson, Rt. 119, Williamson, W. Va.
Phone 237-4436

WURTS and BAILEY, Inc.
2119 Greenup Ave., Ashland, Ky.
Phone 324-6193



*Suggested Retail Price, East Coast P.O.E., Local Taxes and Other Dealer Delivery Charges, If Any, Additional.

PAINTSVILLE

BROADWAY, STAFFORD ADDITION



QUANTITY RIGHTS RESERVED

Satisfaction Guaranteed on all Products Sold or Your Money will be Cheerfully Refunded

HOURS: 9-9 DAILY

FOODLAND BONUS BUYS!

TIDE Giant Size 59c

Hamburger Buns doz. 33c

Black Pepper 4-oz. can 19c

Rubbing Alcohol — — 10c

Foodland Country Style Longhorn CHEESE — — lb. 59c



GROUND BEEF Fresh-Made from U.S. Choice Beef lb. 49c

Swift's Premium—By-the-Piece

ALL-MEAT BOLOGNA lb. 45c

CHICKEN DRUMSTICKS lb. 39c

CHICKEN THIGHS lb. 39c

CHICKEN BREASTS lb. 49c

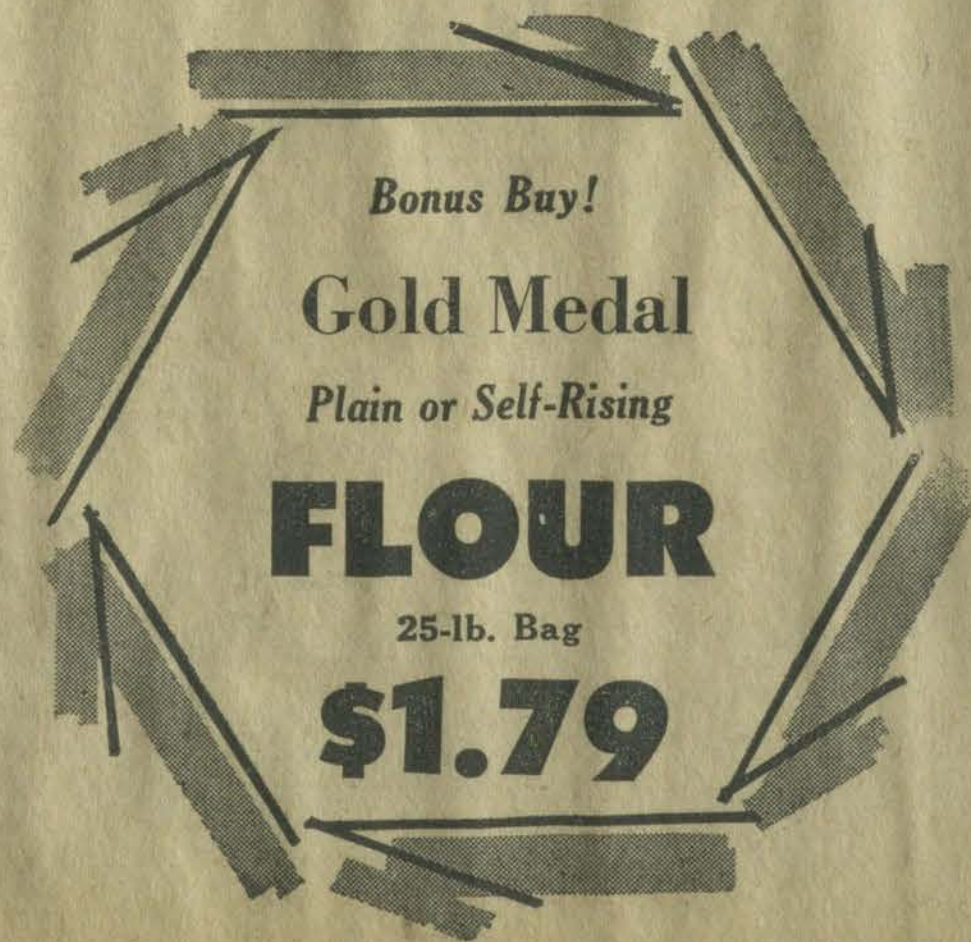

It's the Total That Counts And At Foodland You Always Get the Lowest Total FOOD BILL!

Fresh Produce

LARGE HEAD LETTUCE 2 heads 35c

FLORIDA JUICY ORANGES 5 lb. bag 48c

GOLDEN RIPE BANANAS lb. 10c

FAMOUS BASEBALL BAT
The famous baseball bat, the Louisville Slugger, was first manufactured at Louisville more than 80 years ago.

FAMOUS FOR SMALLMOUTH
Dale Hollow Reservoir between Kentucky and Tennessee is nationally famous for smallmouth bass.

Thompson Named Ohio School Supt.



Thomas B. (Johnny) Thompson, formerly of Prestonsburg, has been named superintendent of the Belle Center, Ohio school district, it was announced recently.

Mr. Thompson goes to Ohio from Erlanger, Ky., where he was principal of the Bromley elementary school. Prior to heading the school there, he was backfield football coach at Erlanger high school.

A son of Mr. and Mrs. Thomas B. Thompson, of Prestonsburg, the 39-year-old Thompson was graduated from Eastern Kentucky State University, Richmond, and received his master's from Xavier University, Cincinnati, where he is now working toward his doctorate.

CARD OF THANKS

We, the family of O. C. Hall, Jr., wish to take this method of extending our heartfelt gratitude, deepest appreciation, and sincere thanks to our many friends and relatives for their comforting words and kindness, for the flowers and cards of sympathy upon the death of our loved one. We wish to thank Rev. Earl Howard and Rev. Ross Hopkins, of the Old Regular Baptist Church, for their consoling words. Special thanks to the Hall Brothers' Funeral Home for its kindness. To each we express our deepest thankfulness.

MRS. JUDA HALL
MRS. O. C. HALL, Jr.
AND JOY

CARD OF THANKS

We would like to express our appreciation to all of our friends, neighbors and relatives who in any way expressed their sympathy upon the passing of Andy J. Brown. We especially thank the ministers of the United Baptist Church and the Hall Brothers' Funeral Home for its kind and efficient service.

MRS. LUCY J. BROWN
AND FAMILY

STATE MAY ASK UNIONS TO EXEMPT NEW PLANTS

Lexington, Ky. — Kentucky's new commissioner of commerce, Paul W. Grubbs, said yesterday that he may ask organized labor to delay attempts to form unions at new plants in the state.

Speaking in Lexington at a business-development conference sponsored by Kentucky Utilities Co., Grubbs listed the proposal among "new directions which have been charted for the immediate future."

"I intend to ask the cooperation of organized labor," he said, "in creating an environment for production that is conducive to profit during the next few years."

He said that "We may ask organized labor to declare a moratorium on organization of new plants locating in Kentucky for a period of three years and preferably five years."

The Commerce Department, he said, would not be taking a position "either for or against labor," nor would it be saying "that plants should not be organized."

But he added, "If our new plants can operate freely during the initial period of production shutdown, their chances of permanent success will be greatly enhanced."

Grubbs explained later that his department is making a study that includes the possibility of legislation on the subject. So far, he said, no precedent for legislative action has been found.

In any event, he indicated the state will seek to cooperate with organized labor, which he said has offered assistance in working out problems related to new industry.

Other programs stressed by the new commissioner included: 1. Assisting local communities "in improving and reshaping our development programs."

2. Working "more closely with business firms and organizations throughout Kentucky than (the Commerce Department) ever has during its 20-year history."

During the current legislative session, Grubbs said, the commission "will work unceasingly within the official family of state government to see that legislation enacted is favorable to business growth and profits."

3. Bringing "thought and imagination" to bear on the problem of industrial sites.

Grubbs said that high costs often make it impractical to develop a site "for the sole purpose of a plant."

"It is imperative," he said, "that we begin to think in terms of 'coordinated development of the site area' to embrace . . . property which should be developed for homes and commercial enterprises."

4. "Working out methods whereby the pools of brainpower on our campuses can be brought to bear in solving our problems in development."

5. Supplementing industrial employment by stepping up "the creation of jobs in trade, services, insurance and finance . . ."

Grubbs presented these as approaches — "not glamorous, but sound"—that "can be accomplished" with little additional cost to the taxpayers."

CARD OF THANKS

The family of Johnnie Frasure wishes to thank all for their help and kindness during his illness and upon his death. We are grateful to Dr. Cook, the nurses at Prestonsburg General hospital, the ministers, Carter Funeral Home, those who donated blood, food and flowers, and for the prayers and many other deeds. May God richly bless each one of you.

THE FAMILY

CARD OF THANKS

We would like to take this opportunity to thank all of the wonderful people for the many kindnesses shown us upon the passing of our mother, Catherine Gayheart. We would like to thank the Hall Brothers Funeral Home, Martin, for its efficient service, and the minister, the Rev. Bob Martin, for his kind and consoling words.

THE FAMILY

How frugal are you? Test yourself.

Dress up leftovers?	Use up all the toothpaste?
<input type="checkbox"/> Always <input type="checkbox"/> Sometimes <input type="checkbox"/> Never	<input type="checkbox"/> Always <input type="checkbox"/> Sometimes <input type="checkbox"/> Never

Look for sales?	Call Station-to-Station?
<input type="checkbox"/> Always <input type="checkbox"/> Sometimes <input type="checkbox"/> Never	<input type="checkbox"/> Always <input type="checkbox"/> Sometimes <input type="checkbox"/> Never

Save up to 40%

Most of us do a lot of little things to save money. But oftentimes, overlook the most obvious. And easiest. Call station-to-station. It makes a big difference. Up to 40% over calling person-to-person. Makes it worthwhile to remember to call station-to-station. Just give the operator the area code and the number you're calling to get your call through faster. Remember too . . . rates are lower every night and all day Saturday and Sunday.

Call Station-to-Station and Save

Southern Bell

WE NOW PAY INTEREST OF

4%

ON PASS BOOK SAVINGS ACCOUNTS

This type of account permits you to add to your savings at will with no restrictions as to withdrawals. And we pay

4 1/2%

On pass book savings similar to the above but a 30-day written notice must be given to bank before withdrawals. This is not a restriction set by us but is set by the federal supervisory authorities. Also, we pay

5%

On certificates of deposit of six months or longer.

The First Guaranty Bank

Your Friendly Home-Owned Bank

Martin, Kentucky

Member Federal Deposit Insurance Corporation

Each Depositor Insured to \$15,000

Newman Supports Vehicle Inspection

Public Safety Commissioner William O. Newman said Tuesday that "the case for motor vehicle inspection in the State of Kentucky is simple. The National Safety Council tells us that 13 percent of all traffic accidents are caused by mechanical defects. Compulsory inspection would eliminate many of these accidents."

Commissioner Newman added that the Department of Safety worked in 1966 to get a good inspection bill passed, it was passed and a good inspection program has been set up, and now it is up to the legislators to decide if this law is to be given a test.

"In state having inspection laws the rate of traffic deaths has run consistently lower than in Kentucky," Newman said.

"There are many, many people and civic groups in favor of this law and it has many things in its favor, in addition to taking a correct moral position—being in favor of safety. This inspection system will pay for itself out of fees, and at least it is a start in the war on the senseless slaughter on our highways," Newman said.

JAMES (JIMMIE) BURCHETT

Bookkeeping and Income Tax Service

★

Five Years' Experience

Office hours for the working people:

Monday thru Friday, 5-8 p.m.
Saturday, 1-4:30 p.m.

★

At Anderson's Insurance Agency

Office 8-B, Richmond Plaza

Phone 886-3552

Prestonsburg, Ky.

1-4-131

'Be Prepared'
The Motto of the Boy Scouts of America.

Saluting the BOY SCOUTS of AMERICA on their 58th Anniversary

"I suppose every boy wants to help his country in some way or other. There is a way by which he can do so easily, " and that is by becoming a Boy Scout.

—Baden-Powell

Scouting has become increasingly more important to the future of our country. This is one reason why the Scout movement aims for a high standard of citizenship, character and physical fitness. In the program there is a strong emphasis on training for citizenship. Every boy must learn respect for the flag, loyalty to country, and an appreciation of our American heritage. We salute the Scouts and the great work they are doing in making better citizens.

This Message Is Brought To You by These Civic-Minded Firms and Organizations:

FRANCIS SHOE STORE	A. W. COX DEPT. STORE
BEN FRANKLIN STORE	LAKE FURNITURE & APPLIANCE MART
and	and
B. F. CASUAL SHOP	LAKE LANES
FIRST NATIONAL BANK	WRIGHT BROS., JEWELERS
THE BANK JOSEPHINE	CLYDE BURCHETT, JEWELER
FLOYD FEDERAL SAVINGS & LOAN ASS'N	TURNER'S DEPARTMENT STORE
MUSIC-COLVIN CHEVROLET-BUICK	LEVA'S STYLE SHOP
HUGHES MOTOR COMPANY	D. & D. FOOD MARKET

DEVELOPMENT PROJECT
The Eastern Kentucky Resources Development Project, operated by the University of Kentucky, uses teams of technicians in a 30-county area to concentrate on regional problems.

CARD OF THANKS
We take this means of thanking all of the wonderful people for all the kindnesses shown us upon the passing of Jane Pack. We would like to thank the Hall Brothers Funeral Home, of Martin, for its efficient service, and to express our most heartfelt thanks to the ministers of the Regular Baptist Church for their kind and consoling words.

JOHN PACK
AND FAMILY 15

CARD OF THANKS
We would like to take this means of thanking everyone who helped us upon the passing of Hiram (Hi) Stephens. We especially wish to thank those of you who sent flowers or food, also the ministers and the Hall Brothers Funeral Home for its fine service.

THE FAMILY 14

Income Tax Work

See
W. B. BOYD
at home, Westminster St.,
Prestonsburg, Phone 886-2760
8 a.m. to 8 p.m.

ALLEN CITY CORPORATION

ALLEN, KENTUCKY

FINANCIAL STATEMENT FOR YEAR 1967

Balance in Bank, Jan. 1, 1967	\$ 231.78
Receipts:	
Taxes Collected	\$2,970.42
License Fees	515.00
Fines	1,205.54
TOTAL RECEIPTS	\$4,690.96
Disbursements:	
Surety Bond—Treas. and Tax Collector	\$ 20.00
Gas	64.93
Water	69.04
Electric Service	859.12
Returned Check	41.71
Bank Service Charge	.74
Town Marshal Salary and Fines	2,099.62
Legal Fees	548.60
City Clerk and Tax Coll. Salary	250.00
Prestonsburg Publishing Co.	604.50
Police Judge, Salary	18.75
Postage and Printing	52.87
Prisoner's Meals	58.21
Jail Repairs and Supplies	44.90
Refunds (Property Tax and Unloading Fee)	13.00
Floyd County Court Clerk	1.50
TOTAL DISBURSEMENTS	4,747.49
Balance in Bank, Dec. 31, 1967	225.25
	\$4,972.74

Respectfully submitted,
CAROL F. WEBB
City Treasurer

Engagement Announced



Mr. and Mrs. Virgil Hinchman, of Tram, announce the engagement of their daughter, Patricia Kay, to Aaron R. Derossset, son of Mr. and Mrs. Homer Derossset, of Dwale.

Miss Hinchman was graduated from Betsy Layne high school and attended Pikeville College. She is employed by the Time

Finance Company in Pikeville. A graduate of Prestonsburg high school, Mr. Derossset attended Union College at Barboursville, Ky. He is presently serving in the U. S. Marine Corps, stationed at Camp Pendleton, California.

An open-church wedding is being planned for late March.

Kenwood Gets \$123,000 But Still Needs Funds

The Economic Development Administration has taken the third step toward the construction of the site planned for Kenwood Products, Inc., and this step was represented by a \$123,000 check—but Kenwood is having trouble negotiating a last step on its own to get actual construction of manufacturing facilities under way.

The 70-acre site designated for use by Kenwood has been developed. A bridge to connect new US 23 with the site has been built across the Big Sandy through use of Appalachian and state funds. But Kenwood is faced with the solution of a financial crisis before construction of the proposed wood-utilization plant itself can be started.

U. S. Senator Thruson B. Morton attempted to promote financing of the project but admittedly failed. The \$123,000 EDA check delivered last week to O. T. Dorton for the Big Sandy Industrial Foundation, Inc., brought the total of EDA grants for development of the site to \$335,000.

Pikeville's Jones Signs with Cats As Early Recruit

Lexington, Ky. — Pikeville's Stan Jones, a 6-foot-2, 185-lb. end, is one of almost 40 reasons football coach Charlie Bradshaw feels good about a recruiting season which almost ended before it began at the University of Kentucky.

Jones, who plans to enter the College of Engineering, was a first team All-Area and honorable mention All-State player who was among the first of 30 Kentucky boys to sign Wildcat letters-of-intent after recruiting began Dec. 16. In addition, seven out-of-state stars were also signed.

As a result, the University has only two more scholarships available and there are several candidates for the honor.

"I feel real good about our recruiting, especially the number signed from our home state," Bradshaw said. "Normally, we keep five or six coaches almost constantly on the road between now and May. Our early success will permit these coaches to stay at home and give us more time to be together and discuss our football."

Bradshaw is particularly pleased with the large number of Kentucky boys signed. "We didn't lose a single boy to out-of-state institutions," he said. "It certainly indicates the football program is very definitely on the upgrade in the state."

The Wildcat coach said the persons responsible for upgrading football are the high school coaches. "They're doing an excellent job teaching our young people," he said.

LT. BRADDOCK HEADS TEAM WHOSE QUIZ OF DEFECTOR LED TO VIETNAM VICTORIES

Lt. William R. Braddock, of the U. S. military intelligence attached to the 4th Infantry Division in the central highlands region of Vietnam, recently figured as an important cog in the machinery of war.

He and his staff of four Vietnamese interpreters interrogated the Viet-Cong defec-

tor who told them of a major enemy buildup near the Cambodian border, southwest of the city of Dak To. And the information given the lieutenant, a former Floyd countian, and his men led to the biggest battle of the war and the fall to U.S. troops of Hills 889 and 1338.

Braddock, who is a son of Mr. and Mrs. W. F. Braddock, of Martin, attended Military Intelligence School at Ft. Holabird, Md., prior to joining U. S. forces in Vietnam.

Minimum Payment Of Social Security Now \$55 Per Month

The 1968 Amendments to the Social Security Act provided a 13 percent increase in benefit payments effective with the check payable in March, 1968. In some cases the per cent of increase will be slightly more. The guaranteed minimum benefit, which was formerly \$44 monthly, has been increased to \$55 monthly. The Special Age 72 payment, which was formerly \$35 monthly, has been increased to \$40 monthly.

The Retirement Test provisions were changed. The \$1500 limit on earnings has been increased to \$1680 beginning with 1968. Beneficiaries who like to spread out these earnings over the entire year will find that they can average earnings of \$140 monthly in 1968 without losing any part of their benefit payment due to earnings whereas in 1967 this average was \$125 monthly.

Some disability beneficiaries receive only part of their Social Security benefits as they also receive Workmen's Compensation. The total of both could not exceed 80% of their average current earnings in the years just before they become disabled. Formerly, this 80% figure took into account only those earnings which were subject to the Social Security tax (earnings over the "maximum payable" in a year were not included). Under the amendments, this 80% figure does include earnings over the maximum in recent years. For individuals, this will mean an increase in the amount of Social Security benefits which they are receiving.

Adopted children of disability beneficiaries can now qualify for benefits even if the adoption becomes final more than two years after the first month for which the worker receives disability payments. Certain requirements must be met including the requirement that the adoption be supervised by a child-placement agency.

The National Tobacco Research Laboratory at the University of Kentucky operates on a budget of \$1.5 million a year, under the direction of Dr. G. W. Stokes.

Dr. Joe T. Hyden

DENTIST

Office Hours:
9 a.m. to 5 p.m.
and by appointment.
Office in Adams Bldg.
Opposite Martin Theatre
Martin, Ky. Phone 285-3200

'68 Mustang brings you Better Ideas—

Features that competitors either don't have or make you pay extra for.



- Wall-to-wall carpeting
- Bucket seats
- Floor-mounted stick shift
- Sports steering wheel
- 5-dial instrument cluster with gauges
- Full rocker panel moldings
- More—all standard
- Great options—SelectShift 3-speed automatic
- Louvered hood with recessed turn indicators
- And remember—Mustang's trade-in value is way out front!

Come to Ford Country for biggest savings yet



DEAN WALTERS FORD, Inc.

South Lake Drive — Prestonsburg, Kentucky

PAINTSVILLE SUNDRY STORE
109 MAIN STREET
PAINTSVILLE, KENTUCKY

The Store That Brought Low Prices To the Paintsville-Prestonsburg Area.
OPEN 8-10 p.m. Daily
(Closed Sunday)

Reg. \$1.00 — 4-oz. — GILLETTE
RIGHT GUARD 49c
DEODORANT

\$1.19 Value
COLGATE Super Size Toothpaste 79c

Reg. 99c
COLGATE Family Size Toothpaste 69c
(With Free Colgate 100)

Valentine HEART CANDY
COMPARE OUR PRICES!

Reg. 79c
Gillette FOAMY 49c

Reg. 99c
STYLE Hair Spray 69c
Only

CANDY and COOKIES
ALL AT DISCOUNT PRICES.

Reg. \$1.00
HUDNUT EGG SHAMPOO or CREME RINSE 49c
Your Choice

Reg. \$1.59
Johnson's BABY POWDER 99c

FULL PINT ISOPROPHYL RUBBING ALCOHOL 2 for 29c

Reg. 69c
RESOLVE SELTZER TABLETS 19c

100 Ct.—USP
ASPIRIN 13c

1½-lb. Slab FUDGE CANDY 49c

Reg. \$2.00—17-oz.
SUMMER BLOND HAIR SPRAY 99c

Metal
IRONING BOARD 3.88
Only

Ironing Board PAD & COVER 88c
Now only

Will you pay more and get less in your next clothes dryer?

You will... unless it's electric. Flameless dryers cost less to buy than flame-type dryers... as much as \$40 less. And that's just the beginning. Since they're flameless, you can install them anywhere with one electrical connection. There's no dirt, no by-products of combustion, no fumes. With fewer moving parts, less can go wrong. Right? Get modern clothes drying... gentler drying for today's miracle fabrics... for an average operating cost of \$1 a month. Big value? It's America's favorite dryer, preferred by women two to one over flame-type drying. YOU can move up to electric drying at the lowest cost ever right now, by taking advantage of special money saving wiring certificates available to our customers. Ask your appliance dealer for details.

MOVE UP TO TOMORROW ELECTRICALLY

KENTUCKY POWER CO.

SHERIFF'S SALE

The Bank Josephine, Plaintiff Vs. Joe Meadows and Sue Meadows, Defendants.

By virtue of execution issued in Civil Action No. 5425, to me directed, which issued from the office of the Clerk of the Floyd Circuit Court, in favor of The Bank Josephine against Joe Meadows and Sue Meadows, I will, on the 5th day of February, 1968, at the Courthouse door in the City of Prestonsburg, Kentucky, expose to public sale, to the highest and best bidder, a tract of land, together with all improvements thereon, lying on the waters of Big Sandy River, a tributary of Big Sandy River and described as follows:

"Beginning at a buckeye in the edge of Big Branch, corner of Farm No. 4; thence up branch S 6 20 W 322 feet to a sycamore; S 20 W 261 feet to a sycamore; S 2 E 145 feet to an elm; S 22 30 W 239 feet to an ash; S 0 10 E 182 feet to a buckeye; S 43 50 W 97 feet to a stake; S 22 15 E 266 feet to a stake; S 22 15 E 147 feet to an elm; S 18 W 147 feet to an ash; S 13 10 W 373 feet to a stake; corner to an old log barn; S 7 10 W 183 feet to a walnut at the forks of Big Branch; thence leaving the Big Branch and up the hillside; S 80 W 2080 feet to a stake on the ridge, corner A. J. Wright, Ike Thompson, and Farm No. 1; thence N 43 30 E 256 feet to a 6" hickory; N 3 30 W 233.9 feet to a 5" hickory; N 25 00 E 162.2 feet to a 20" black oak; N 27 05 E 189.4 feet to a 10" chestnut oak; N 22 35 E 308.8 feet to a

10" black oak; N 10 45 E 231.7 feet to a 16" chestnut oak; N 12 35 E 115.9 feet to a 21" chestnut oak; N 21 30 E 153.1 feet to a cross on rock, witnessed by a 15" maple; N 25 35 E 42 feet to a cross on rock; witnessed by 15" chestnut oak; N 35 40 E 216.3 feet to a 5" black oak; N 39 E 180.5 feet to a cross on rock; witnessed by a 10" chestnut oak; N 34 E 41.5 feet to a cross on a rock; N 46 50 E 113.7 feet to a 8" hickory; N 43 20 E 167.5 feet to a 14" white oak; N 14 30 E 211.9 feet to an 8" hickory; N 19 E 228.3 feet to a 7" hickory; N 12 E 138.8 feet to a cross on a rock, witnessed by a 6" white oak; N 3 20 W 78.9 feet to a 6" maple, corner to Farm No. 4; thence with line of Farm No. 4, N 59 E 159.9 feet to a 12" poplar; N 57 30 E 153.6 feet to a 5" maple and 10" ash; N 54 50 E 197.4 feet to a 36" black oak; thence N 74 E 110.3 feet to a 10" white oak, center of point; thence N 82 E 82.3 feet to a 12" hickory; S 85 30 E 162.3 feet to a 30" beech; thence S 88 30 E 318.7 feet to the beginning."

"Beginning with an ash in a low gap at the head of the branch (Big Branch) behind the house now occupied by Mack Marsillett, S 10 40 W 80 feet to a cross on a rock; S 10 30 W 640 feet to a buckeye in the edge of Big Sandy Branch; thence up the drain S 6 20 W 322 feet to a sycamore; S 20 W 261 feet to a sycamore; S 2 E 145 feet to an elm; S 22 30 W 239 feet to an ash; S 0 10 E 182 feet to a buckeye; S 43 50 W 97 feet to a stake; S 22 30 W 266 feet to a stake; S 22 15 E 147 feet to an elm; S 18 W 147 feet to an ash; S 13 10 W 373 feet to a stake by the corner of an old barn; S 7 10 W 183 feet to a Walnut tree in the forks of the Big Sandy Branch; corner to Lot No. 2; thence leaving Big Branch and up the hillside S 80 W 2080 feet to a stake on the ridge between Bull Creek and the Big Branch corner to Lot No. 2 and A. J. Wright; thence along the ridge S 13 E 338 feet to a cross on a rock; S 18 15 E 226.9 feet to a hickory; S 17 30 E 179 feet to a stake; S 19 45 E 156 feet to a cross on a rock; S 34 E 250 feet to a Chestnut Oak; S 44 49 E 181 feet to a cross on a rock; S 46 30 E 268 feet to a hickory; S 33 05 E 232 feet to a cross on a rock; S 41 25 E 267.5 feet to a stake; S 51.37 E 217 feet to a Spanish Oak; S 48 37 E 116 feet to a Black Oak; S 50 13 E 66.7 feet to a hickory on top of high knob between the head of Big Branch and the Jack Wright Branch and said branch; thence down the point between Big Branch and said branch N 23 54 E 106.9 feet to a stake; N 59 59 E 293.9 feet to a Chestnut Oak; N 55 02 E 236.7 feet to a stake; S 66 33 E 192 feet to a Chestnut Oak; thence following the ridge between the Big Sandy River and Big Branch to the beginning, so as to include all the land in said boundary."

MASTER COMMISSIONER'S SALE FLOYD CIRCUIT COURT

Sylvia Allen and Evan Spears, Jr., Plaintiffs Against // NOTICE OF SALE Leo Spears, Norma Fay Hunt, Phyllis Senters, James A. Spears, Bessie Ward, Lillie Broglin, Wess Coleman, Mrs. Walter Brown, Norma Layne and John L. Prater, Jr., Defendants.

By virtue of a judgment and order of sale of the Floyd Circuit Court rendered at the October 10 term, 1967, in the above styled cause I shall proceed to offer for sale at the Courthouse door in Prestonsburg, Kentucky, to the highest and best bidder, at public auction, on the 2nd day of February, 1968, at 10 o'clock, a.m. EST same being a day of the regular term of the Floyd Circuit Court, upon a credit of six months, the following described property to-wit:

That certain tract or parcel of land located in Floyd county, Kentucky, at Betsy Layne and more particularly bounded and described as follows:

"Lots No. 1 and 1/2 of Lot No. 2 of the Betsy Layne Town Site addition as shown on blue print records in County Court Clerk's office of Floyd county, Kentucky, and which was conveyed to them by Emory Coleman and Fannie Coleman, his wife, and dated November 3, 1931, and recorded in Deed Book 90, Page 489, Floyd County Court Clerk's Office."

This property is being sold to settle the estates of the late Lenora Spears, Evan Spears and Julia A. Spears. For the purchase price the purchaser must execute bond with approved surety or sureties, bearing legal interest from the day of sale until paid and having the force and effect of a judgment with a lien retained upon said property as a further security. Bidders will be prepared to comply with these terms.

Given under my hand, this 15th day of January, 1968. MARSHALL DAVIDSON Master Commissioner Floyd Circuit Court (Cost of adv. \$25.50) 1-18-31

JOE WHEELER LEWIS Sheriff, Floyd County, Ky. 1-25-31

Floyd Residents' Kin Succumb at Ashland After Long Illness

Joseph Edwards, 85, of Ashland, died at 4 a.m. Saturday at his home following an extended illness. He was born in Lawrence county, June 16, 1882, a son of Joseph and Patty Debord Edwards. He was a retired concrete finisher and had resided in Ashland since 1912.

Mr. Edwards was a member of Blaine Trace Enterprise Baptist Church at Webbville, Ky. His first wife, Mrs. Cora Swin Edwards, preceded him in death.

Surviving are his wife, Mrs. Annie Dalton Edwards; one son, Ollie Edwards, of Ashland; four stepsons, Millard P. West, of Ashland, Cecil and Ray West, both of Dayton, Ohio, and Charles Cooksey, of Webbville; two daughters, Mrs. Maudie Stevens, of Ashland, and Mrs. Emily Stevens, of Webbville; three stepdaughters, Mrs. Alberta Bowen, Chesapeake, Ohio, Mrs. Mary Stewart and Mrs. Virginia Bowles, both of Dunkirk, Ind.; one sister, Mrs. Martha Spaulding, of Plain City, O.; one half-sister, Mrs. Martha Owsley, of Estill; and two half-brothers, Ephraim Edwards, of Estill, and Charlie Edwards, of Danville. He also leaves 23 grandchildren and 25 great-grandchildren.

Funeral was conducted from the Kilgore & Collier Funeral Home at Calletsburg, burial was made in Fairview cemetery, Ashland.

Maytown Hi Downs Improved Bobcats By 108-90 Score

Maytown high school's Wildcats won over a greatly improved Betsy Layne five at Maytown, 108-90. Maytown had won in two previous encounters—100-40 at Betsy Layne, early in the season, and 75-45 in the annual pre-season tournament at Prestonsburg.

The Wildcats' only senior, center Jim Bailey, racked up 34 points for scoring honors and swept the boards with authority, hauling down 26 rebounds. Randy Click, Maytown's leading scorer, tallied 31. Tom Stewart had 14 and David Gibson 10.

Betsy Layne had three men in double figures: Bill Newsome 23, Duran Newsome 24 and Mitchell Williams 21.

Betsy Layne (90) — D. Newsome 24, Williams 21, Newman 3, Hayes 5, B. Newsome 23, Osborne 2, Tackett 5, G. Newsome 2.

Maytown (108)—Bailey 34, K. Hicks 7, Gibson 10, Click 31, R. Hicks 2, Stewart 14, Halbert 6, Tallent 4.

MASTER COMMISSIONER'S SALE FLOYD CIRCUIT COURT

James J. Carter, d/b/a Carter & Callihan Funeral Home, Rhoda Mullett and Roy B. Mullett, Plaintiffs Against // NOTICE OF SALE CR No. 6,173 S. B. Holbrook, Defendant.

By virtue of a judgment and order of sale of the Floyd Circuit Court rendered at the October 13 term, 1967, in the above styled cause I shall proceed to offer for sale at the Courthouse door in Prestonsburg, Kentucky, to the highest and best bidder, at public auction, on the 3rd day of February, 1968, at 10 o'clock, a.m., same being a day of the regular term of the Floyd Circuit Court, upon a credit of six months, the following described property to-wit:

That certain tract or parcel of land described in that certain deed of conveyance from Frank Hopkins, et al to Harvey and Molly Holbrook, by deed dated January 1, 1938, recorded in Deed Book 167, page 50, Floyd County Court Clerk's Office. The said land is located on the Left Fork of Abbott Creek in Floyd county, Kentucky, and is more particularly described as follows:

"Beginning at a stake at bank of creek below the barn, a straight line across the bottom to Jake Holbrook's line; thence a South course up the point with said line to top of hill up the ridge and with center of ridge to a white oak tree; thence down the point to a hickory tree, same course down the hill to the branch to haw bush; thence down the branch to the beginning."

The amount of money to be raised by this sale shall be in the principal sum of \$191.66 with interest thereon at six percent annually from the 6th day of May, 1967, until satisfied and the costs of this action, including costs of advertising of this sale and the fees and commissions for conducting this sale.

For the purchase price the purchaser must execute bond with approved surety or sureties, bearing legal interest from the day of sale until paid and having the force and effect of a judgment with a lien retained upon said property as a further security. Bidders will be prepared to comply with these terms.

Given under my hand, this 15th day of January, 1968. MARSHALL DAVIDSON Master Commissioner Floyd Circuit Court (Cost of adv. \$30.00) 1-18-31

MELVIN 6th GRADER WINS 1967 FLOYD ESSAY CONTEST

Suzie Johnson, sixth-grade Melvin elementary school pupil, is the winner of the 1967 Floyd County Soil Conservation essay contest, it was announced this week.

Again the county may have led the state in the number of essays entered in this contest. With full cooperation of the county's schools, a total of 4,098 essays were entered.

Second prize was won by Kenneth E. Bartuka, eighth grader, of Wheelwright. The essays were judged by Dr. Henry A. Campbell, Jr., director of the Prestonsburg Community College, and members of the college faculty.

Other winners this year, first, second and third places listed in order:

Grade 12 — Delona Risner, Wheelwright, Connie Blackburn, Prestonsburg, and Debbie Dingus, Martin; 11th grade—John D. Preston, Prestonsburg, Linda K. Skeens, Martin, and Suzanne Martin, Garrett; 10th grade — Kathi May, Prestonsburg, Della Rose Spriggs, Maytown, and Linda Mullins, Wheelwright; 9th grade — Pat Tallent, Maytown, Richard Eugene Allen, Prestonsburg, and Annette Crawford, Wheelwright; 8th grade — Kenneth E. Bartuka, Osborne elementary, Jackie Younce, Melvin, and Teddie Gibson, Maytown; 7th grade — Judith Lynn Johnson, Osborne elementary, Joe Berger, Melvin, and John Hamilton, John M. Slumbo; 6th grade — Suzie Johnson, Melvin, Demetra Slone, Charles Clark elementary, and Janie Beverly, Allen; 5th grade—Sandra Kaye Newsom, John M. Slumbo elementary, Kathy Mullins, Melvin, and Bernadine Decaria Wells, Osborne; 4th grade—Jeffery L. Riley, Osborne, Laura Frances Brackett, Allen, and Ruby Jewell Hall, Weeksburg; 3rd grade — Randall Johnson, Weeksburg, Lyndon Casey, Osborne, and Ellose Johnson, Clear Creek; 2nd grade—Debra Sue Hyden, Clark elementary.

School winners were Pat Tallent, Maytown high; Debra Blackburn, Home Branch; Lucy Jean Setser, Auxier; Wynn Johnson, Weeksburg; Keith Edward Caudill, Clear Creek; Lynnda Kaye Skeens, Martin high; Jayne Halbert, Martin grade; Vera Lynn Curry, John M. Slumbo; Clarissa Lewis, Betsy Layne; Sheila Bogle, Allen; Thomas J. Jones, Maytown grade; Ronald L. Bradford, Clark elementary; Delona Risner, Wheelwright; Rosalind Sharon Boggs, Garrett; Betty Rose Prasure, Harold; Kenneth E. Bartuka, Osborne; John David Preston, Prestonsburg high; and Suzie Johnson, Melvin.

Teachers receiving Honor Awards for their effort in the contest this year were Ronald Meade, Norma J. Neeley, Grace Sutherland, Irma Tallent, Gleason Slone, Ollie Belcher, Hillard Newman, Maxie Burke, Ruth Smith, Pauline Hicks, Joyce K. Johnson, Boone Hall, John K. Pitts, Forrest Curry, Goldie Stephens, and Draxie H. Newsome.

Schools winning trophies for the highest percentage of participation were Clear Creek, Charles Clark and Wheelwright high.

During the last three summers, the University of Kentucky has awarded 20 fellowships of \$1,200 each for faculty members to upgrade their teaching skills.

CARD OF THANKS

We would like to take this opportunity to thank everyone who helped us at the passing of our loved one, Lona Isaacs Parker. We especially wish to thank those who sent flowers, food, or did anything to help. And a special thanks to the ministers, Revs. Ted Shannon and Gene Case, and the Hall Brothers Funeral Home for its fine service. LOWELL S. PARKER AND FAMILY 1t

TIMES WANT ADS PAY— TRY THEM TODAY!

Hall-Music Insurance Agency Insurance for Every Need "It's My Business To Do Your Worrying" Tel. 886-2318 — Prestonsburg, Ky.

HALL BROS. FUNERAL HOME MARTIN, KY. PHONE 285-3262 WE SERVE MEDICARE CARDHOLDERS 24-HOUR AMBULANCE SERVICE AIR AMBULANCE, ANYWHERE AMBULANCE NOW STATIONED IN WHEELWRIGHT, KY. — PHONE 938-2532 (Bill Martin)

USED CAR Clean Sweep All our used cars ARE clean—and one of these clean, one-owner used cars will sweep you off your feet and into the driver's seat. See us today for a better car buy. 1965 Chevrolet Impala Sport Coupe, 1966 Chevrolet Impala Sport Coupe, 1965 Malibu Convertible, 1965 Oldsmobile 4-Door Hardtop, 1964 Pontiac Bonneville 4-Door Hardtop, 1964 Buick Wildcat Sport Coupe, 1967 Chevrolet 1/2-Ton Pickup, 1965 Chevrolet 1/2-Ton Pickup.

HOW MUCH ALIKE is Your Faith And Catholicism?

To help establish inter-faith understanding the Knights of Columbus are offering, free of charge, this concise 36 page booklet which clearly sets forth the basic teachings of the Catholic Church. It explains, for instance:

WHY Christ Himself instituted the seven sacraments; Baptism, Confirmation, Holy Eucharist, Penance (or Confession), Matrimony, Holy Orders and Anointing of the sick.

WHY Catholics believe that perfect union with the Creator can be achieved only through the practice of sacrifice (the Mass). The booklet also describes how Christ originated the Mass and why it plays such a vital role in the Catholic faith.

WHY the basic structure of the Church has remained unchanged since the time of the Apostles... and why Catholics believe that the authority of their priests and bishops must be recognized.

Regardless of your religious convictions, you will find that this booklet will give you a fresh insight into Christianity and how it began. There's no obligation or cost and no one will call on you.

FREE-Mail Coupon Today Please send me Free Pamphlet No. 50 entitled "This Is The Catholic Church." Name Address City State Zip Code KNIGHTS OF COLUMBUS KENTUCKY STATE COUNCIL RELIGIOUS INFORMATION BUREAU P.O. Box No. 20222-Louisville, Kentucky 40220

Music-Colvin Chevrolet-Buick "Confidence Gets Business—Satisfaction Keeps It" PHONE 886-2364 PRESTONSBURG, KENTUCKY

COLUMBIA PICTURES Presents
SIDNEY POITIER
 in JAMES CLAVELL'S PRODUCTION OF
"TO SIR, WITH LOVE"
 TECHNICOLOR®

This Week At The
STRAND
 THEATRE
 PRESTONSBURG, KY.

76 FALLS
 On Indian Creek, five miles northeast of Albany, in Clinton county, are 76 falls. The creek falls over a ledge into Lake Cumberland through 76 different breaks.

BIG BOILING SPRINGS
 Russellville, founded in 1790, was then known as Big Boiling Springs. Its present name is in honor of William Russell, a soldier of the American Revolution.

NOTICE
 On and after publication of this notice I will not be responsible for debts incurred by any person other than myself.
BILLY RAY WHITT
 Prestonsburg, Ky.
 2-1-2t-pd

MASTER COMMISSIONER'S SALE
FLOYD CIRCUIT COURT
 The First National Bank, Prestonsburg, Ky., ... Plaintiff
 Against // **NOTICE OF SALE**
 Cr. No. 6408
Alton Sword, Jr. and Callie Sword, ... Defendants.

By virtue of a judgment and order of sale of the Floyd Circuit Court rendered at the December 18th term, 1967, in the above styled cause I shall proceed to offer for sale at the Courthouse door in Prestonsburg, Kentucky, to the highest and best bidder, at public auction, on the 16th day of February, 1968, at 10 o'clock a.m., same being a day of the regular term of the Floyd Circuit Court, upon a credit of six months, the following described property to-wit:

Southern States
10 plus 1
Lawn Seed Special
 Buy 10 Pounds of a Southern States Lawn Seed Mixture ... Get 1 Pound FREE



• Now—grow beautiful turf... and cut your cost at the same time. For limited time only, you get the best for less. With a Southern States Lawn Seed Mixture, you can grow a luxurious, drought-resistant lawn that stays greener longer than the average lawn. See us now for—

• SS Velva-Green
 (for sunny lawns)

SS Farm & Home Store
 Phone 386-2149 Prestonsburg, Ky.
 Your Southern States Cooperative Agency

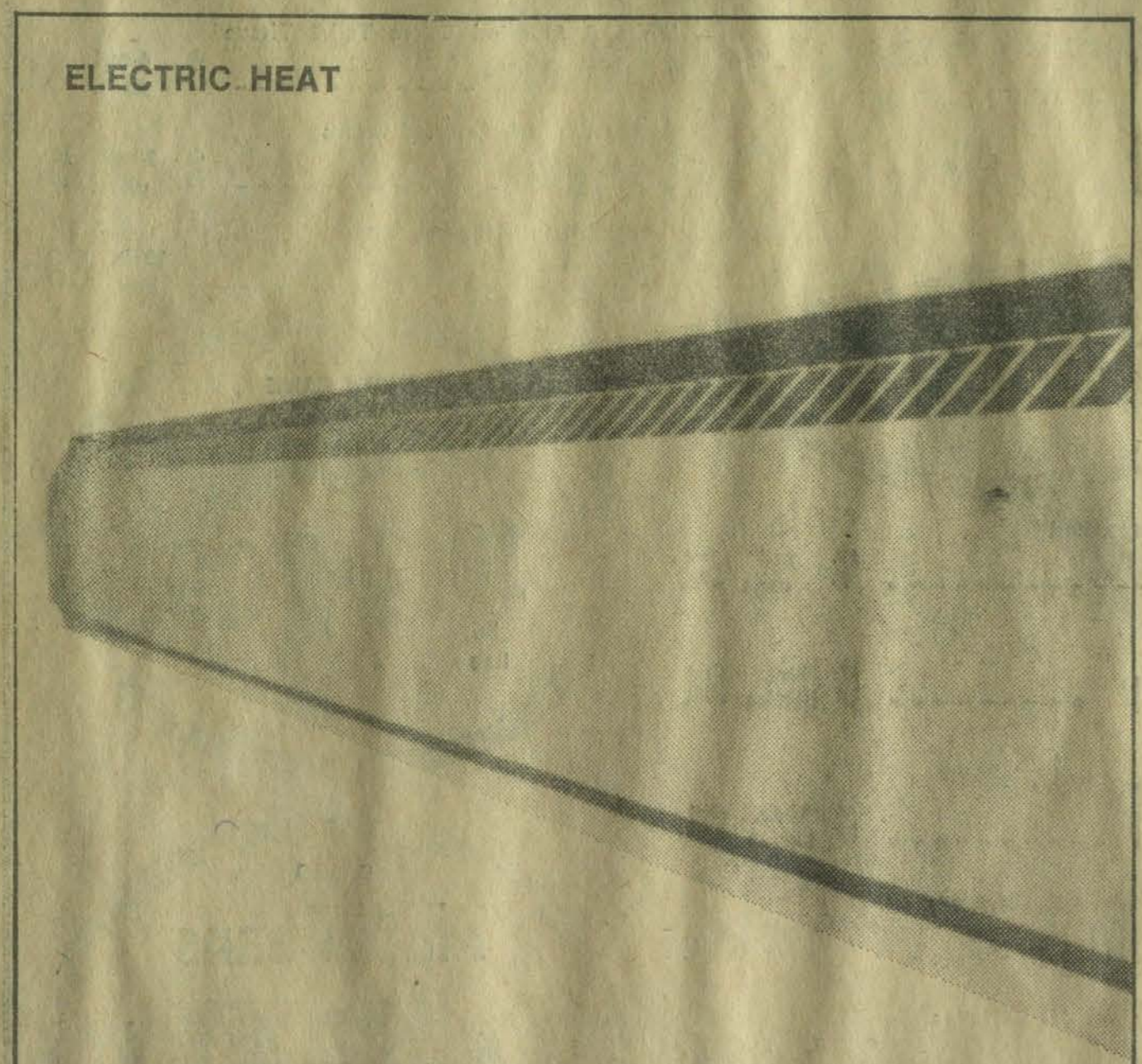

ELECTRIC HEAT

CHILLER KILLER

Electric heat is for families who know the best sometimes costs the less!
 It's best because electric heat gives total-comfort and total-convenience. It's safe because it's flameless. That makes it extra clean, too.
 Yet electric heat is so economical. Costs less to install than those old-fashion systems which only half heat your home.
 Call or visit us for full details about low-cost electric heat. No obligation, of course.

Rural Electric Members Only
EARN UP TO \$200.00 BONUS

Install electric heat and central air conditioning and you can earn up to \$200.00 in special incentives. This is a limited offer. Phone or visit our Power Use Department today for complete details. No cost or obligation.

Big Sandy R E C C
 Prestonsburg, Ky. -- Paintsville Ky.

MARK THE GRAVES
 See J. D. PAYNE at Payne's Studio, Martin, Ky., and save 30 percent on all tombstones. I will sell you the best and finest that ever came from the South—blue and gray granite and pink and snow-white marble.
J. D. PAYNE
 Martin, Ky.

COURTHOUSE BURNED
 The Cumberland county courthouse at Burkesville was burned by Confederate guerillas in 1865.

STANFORD 'IS GRADUATE
 Wichita Falls, Texas — Staff Sgt. Elmo G. Stanford, son of Mrs. Edna H. Stanford, Wayland, Ky., has been graduated from a U. S. Air Force technical school at Sheppard AFB, Texas. He was trained as a jet aircraft mechanic and has been assigned to a unit of the Air Training Command at Craig AFB, Ala. The sergeant is a graduate of Wayland high school. His wife, Mary, is the daughter of Mr. and Mrs. Gomer Gibson, Wayland.

NOTICE
 Christine Stumbo has filed application with the Floyd County Court for license to operate a place of entertainment, a restaurant, the Hayes Coffee Shop, at Betsy Layne, Kentucky.
C. OLLIE ROBINSON, Clerk
 Floyd County Court

SAINT THEODORE CATHOLIC CHURCH
 Third and Westminster
 Prestonsburg, Ky.
 Phone 886-8461

Sunday Communion Service (Mass) 9 and 11 a.m.
 Daily Communion Service 5 p.m.
 Scripture Service Wednesdays 7:30 p.m.
 Rosary-Benediction Fridays 7:30 p.m.
 Sacrament of Penance Saturdays 7:00 p.m.
 Women's Guild 2nd Tuesday Monthly
ALL WELCOME

15 Floyd-Co. Students At PCC on Dean's List

Dr. Henry A. Campbell, Jr., director, has announced that 25 students have been named to the Dean's List for the fall semester at Prestonsburg Community College.
 The Dean's List is composed of students who in carrying at least 12 semester hours of class work earn a 3.5 grade point average, or better, on a 4.0 scale. Six of the students named achieved a perfect 4.0 standing.
 Those students achieving a 4.0 standing were Jaralene Adkins, William Rollins Little, Kathy L. Montgomery, Jackie Sue Stone, Pamela Wohlford, all of Floyd county, and Lester Lynn White, of Johnson county.
 Other students named to the Dean's List were Junella Rae Ramey, Ruth Ellen Conley, Teresa Jo Hopson, Wendy Lynn Cargile, Donald Ray Collins, Martha Ann Archer, Betty Frances Childers, Glenda May Hale.

COURTHOUSE RECORDS
 The Clay county courthouse at Manchester contains several records signed by Daniel Boone, who transferred much of the lands there.

MARK THE GRAVES
 See J. D. PAYNE at Payne's Studio, Martin, Ky., and save 30 percent on all tombstones. I will sell you the best and finest that ever came from the South—blue and gray granite and pink and snow-white marble.
J. D. PAYNE
 Martin, Ky.

Dr. Edward B. Leslie
DENTIST
 Wright Bldg., Prestonsburg
 Office Phone — 886-2010
 Residence Phone — 886-6131

EDGAR P. STEPHENS
Tax Reports
 Monday, Tuesday, Wednesday—At Hite, Ky.
Phone 285-3465
 Thursday, Friday, Saturday—At Prestonsburg, in Layne Bldg., Over Ben Franklin Store.

Conversation Piece...

Sometimes, we wonder what we would do for something to talk about if the weather did not come to the rescue. It gives rise to the most inane remarks—"Nice day," or "Cold, isn't it?"—when any but the senseless already know the truth about the situation.
 And now we add our own inanity to the discussion:
 Kentucky is blessed because its weather is always changing, never monotonous.
 You knew that already—sure. But did you know that changing climatic conditions—heat, cold, wind and rain, snow and ice—demand homes that are well-constructed and able to stand up under the extremes of weather, in all seasons?
 For those time-tested materials, strong, attractive, made especially to meet the needs of the people of this section, see us first.

HALL Concrete Products Co.
 ALLEN, KENTUCKY
 PHONE 874-2274
"Where Quality Is a Habit"
 Aluminum Sash — Reinforcing Steel — Concrete Paints — Masonry Supplies

"Clean Up"
 With a **First National Savings Account**

You can provide safety, stability and earnings with your savings dollars. Bank any convenient amount in a savings account and watch your dollars grow. Your funds are insured to \$15,000 and are available whenever needed. Join the many thrifty people of our area who have placed their savings with us.

1st FIRST NATIONAL BANK
 Member F.D.I.C.
 Prestonsburg, Ky. — Martin, Ky.

Community Chorus Starts Rehearsals

The Big Sandy Community Chorus, under the direction of Gus Kalos, chairman of the Department of Fine Arts, Prestonsburg Community College, held its first rehearsal January 22.

The choir, which in the past has performed works by Bach, Mendelssohn and Haydn, will be rehearsing Brahms' German Requiem for a spring presentation. This work is interesting in that most of the solo work is done in conjunction with the chorus, which may make new vocal demands on the group. Anticipating this, Mr. Kalos has launched a membership drive to recruit as many new voices as can be rounded up. The Requiem requires volume which a mixed chorus of 50 may not be able to provide.

Kalos announced that participation in the choir can earn a student at least one hour of college credit. Rehearsals are held on Mondays, in the music room at the college.

McDowell Hospital Notes

Patients Discharged (Jan. 22 through Jan. 28)

Cannie Owens, Martin; George Webb, Wayland; Cathy A. Martin, Drift; Elizabeth Ann McCown, Melvin; Arthur Nance, Hueysville; Leonard Jacobs, Wayland; Ocie Collins, Mousie; Minnie Meddings, Van Lear; Susan Frasure, McDowell; Lena Little, Topmost; Anita Lee Hall, Wheelwright; Tessie Hall, McDowell; Arnold Turner, McDowell; Gilva Bleivins, East McDowell; Herma Nino, Cleveland, O.; Vernon Music, East McDowell; Lou Ellen Martin, Craynor; Mergot Lee, Bypro; Charlie Hamilton, Minnie; Anna Dalton, Wayland; Sally Hamilton, Beaver (expired).

Births
A son to Mr. and Mrs. Willie Mullins, of Topmost, January 23.

In the fall of this year, about 650 students who have been attending community colleges of the University of Kentucky, will go on to four-year institutions.

SCHOLASTIC RECOGNITION OF TOP STATE STUDENTS TO INCLUDE CASH AWARDS

A Scholastic Recognition Program, designed to honor the outstanding students from each of Kentucky's 11 educational districts and from two sections of Southern Indiana, has been established by The Courier-Journal and the Louisville Times, and WHAS, Inc. High school principals in Kentucky and Southern Indiana have until February 15 to nominate one of their graduating seniors for an award.

Establishment of the program is a broadening of scholastic recognition started nine years ago when recipients of National Merit Scholarships in the Louisville Metropolitan area were first honored by the newspapers. In recent years both National Merit scholars and winners of National Achievement Scholarships have been recognized. The new program, in replacing these recognitions, will make it possible for students from throughout Kentucky and Southern Indiana to be eligible for recognition.

The 13 top students each will receive a \$250 cash award and medallion and will be honored along with their parents and principals at a luncheon in Louisville.

Students will be chosen for the awards based on their

Floyd Student at UK College of Pharmacy Attains Dean's List

Two University of Kentucky students from Eastern Kentucky counties—one, from Floyd—have been named to the Dean's List in the College of Pharmacy for the fall semester.

To be honored by the UK dean, pharmacy students must make a 3.0 academic standing or better, based on a 4.0 grading system.

James D. Cooper, Wheelwright, and William C. Collins, Hallie, were among 42 students named to the pharmacy list.

The Floyd countian is a third-year student, Collins is a fifth-year student in the professional college.

Four University of Kentucky students from counties of this section have been named to the Dean's List in the College of Education.

The students include: Breathitt county: Treva Louise Howell and Anna Lois Morris, both of Jackson, and both seniors who made perfect 4.0 standings for the semester.

Letcher county: Yvonne Fugate, a UK senior from Carcassone.

Perry county: Roger Dale Collins, Route 1, Hazard, a senior.

A team from the University of Kentucky is studying whether a federal Community Action Program in Knox county is using the proper methods to break the "poverty cycle."

FIFTEENTH GOVERNOR OF KENTUCKY

Kentucky's 15th governor, Charles A. Wickliffe, was U. S. Postmaster General under President Tyler. Wickliffe, who became governor in 1838, was Kentucky-born. He served in the Kentucky General Assembly and the U. S. Congress.

A three-man selection board for the program has been named. The members are A. J. Beeler, Curriculum Director of the Louisville public schools; Jesse Stuart, Kentucky writer and author of many books; and Richard C. O'Connor, New Albany, Indiana, attorney and civic leader.

Nominations are being received until February 15 by the newspapers' Public Service Department.

ABC BOARD MEMBER NAMED

Frankfort, Ky.—Gov. Louie B. Nunn has named Louisville businessman Shirley W. Palmer-Ball as commissioner of the Alcoholic Beverage Control Board. Palmer-Ball, 37, attended Centre College and spent two years in the Army before joining the family business, the Palmer Asbestos and Rubber Corp., of Louisville and Chicago.

CARD OF THANKS

We would like to express our appreciation to all of our friends, neighbors, and relatives who in any way expressed their sympathy during the passing of Roy Sutherland. We would like to thank the ministers, and a special thanks to the Hall Brothers Funeral Home for its kind and efficient service.

THE FAMILY

FORESTS
Forests and woodlands cover 11.5-million acres, or 45 percent of Kentucky's total acreage. Over 94 percent of the forested areas are privately owned.

American Hardware Mutual Insurance Company
Represented Locally By
TOM G. DINGUS
PRESTONSBURG, KY.
Box 407 • Phone TU 6-2461
cash dividend, you are paying too much for insurance.
Lower Cost Through DIVIDEND Savings
If your Fire Insurance policy does not return a

JAMES E. ALLEN
WATER WELL DRILLING
Langley, Ky.
Phone BU 5-3225

FLANERY & DINGUS
TV and ELECTRONICS
Incorporated
PRESTONSBURG, KENTUCKY
Modern Service Facilities for
RADIO, PHONO, STEREO,
HI-FI, TELEVISION, MASTER
T. V. SYSTEM DISTRIBUTION
AMPLIFIERS And
ASSOCIATED EQUIPMENT.
OPERATORS OF MODERN
T. V. CABLE DISTRIBUTION
FACILITIES In The
PRESTONSBURG - LANCER
AREA.
Visit
FLANERY & DINGUS
"Where Progress is Planned,
Not Just An Accident"
Phones 886-8881 and 886-6931

SEE THE
SIMCA for '68
The Tough, Frisky Compact From the Chrysler People



Take a look at the standard equipment that would cost you extra elsewhere:

55-hp hi-compression engine, 4-on-the-floor fully synchronized transmission, dual brake system, roll-down side windows—all doors, deluxe moldings, wheel covers, bumper guards and guard rails, double-thick laminated windshield, outside left mirror, backup lights, turn signals, hazard warning flashers, courtesy light, actuated vent windows, glove-box door, fuel gauge with warning light, temperature gauge, padded dash and sun visors, electric windshield wipers, washers, heater with 2-speed blower, reclining front bucket seats, pleated vinyl interior trim, seat belts—front, anchors—rear, horn ring, rear-seat ashtrays, deluxe luggage compartment, mat.

REMEMBER, IT STILL HAS
THE FAMOUS 5-YEAR OR 50,000-MILE WARRANTY.

★
See and try them today at
Johnson Auto Sales
Phone 874-2484 • Allen, Ky.

WIN UP TO \$1,000 CASH
Play **SURE THINGO**
WIN \$1,000 - \$100 - \$20 - \$10 - \$5 - \$1 + Top Value Stamps
6 FASCINATING CASH WINNING GAMES AT ONCE
Plus a sure BONUS WINNER Up to 500 FREE

Kroger Quality	Thrifty	Tenderay
Sirloin Steak..... lb. 89c	...	lb. 99c
Tailless		
T-Bone Steak..... lb. \$1.09	...	lb. \$1.19
Lean, Tender	Fresh, Lean	
Cube Steak lb. \$1.09	Ground Round lb. 89c	
Thrifty Brand		
Chuck Roast..... lb. 49c		
Fresh	Leg. or Breast	
Quarter Fryers..... lb. 39c		

Round Steak
Bone In — Full Cut
Thrifty lb. Tenderay lb.
79¢ 89¢

QUARTERED SLICED LOIN
Pork Chops
lb. **69¢**

FRESH OR SMOKED WHOLE
Picnics
lb. **39¢**

ARGO SLICED YELLOW CLING
Peaches
4 No. 2 1/2 cans **\$1**

SPOTLIGHT BRAND
Bean Coffee
3 lb. bag **\$1.69**

Pure Lard..... 4-lb. 59c	3-lb. 1.49
Sea Treasure Breaed Cod, Perch, or Flounder..... 2 10-oz. pkgs. 79c	
Armour Star or Sucher's "Yummy" Bologna lb. 49c	Weiners 12-oz. 49c
Dubuque's Famous Quality Canned Hams..... 3-lb. can \$2.99	5-lb. can \$4.69
Armour Shortening	
Vegetole..... 3-lb. can 55c	
White & Assorted Colors Toilet Tissue	
Charmin..... 3 4-roll pkgs. \$1	
Bounty White & Assorted Colors	
Towels..... 3 2-roll pkgs. \$1	
Kroger Plain & Self-Rising Flour..... 10-lb. bag 89c	

DOMINO PURE CANE
Sugar
10 lb. bag **\$1.09**

DRIED
Pinto Beans
4 lb. bag **49¢**

Del Monte Fruit Cocktail..... 4 No. 303 cans \$1	Kroger Evaporated Milk..... 7 tall cans \$1
Blue Plate Mayonnaise..... qt. 49c	Del Monte Catsup..... 5 14-oz. bottles \$1
Del Monte Pink Grapefruit, Pineapple-Grapefruit, Pineapple, Tropical Fruit Punch, Grape, or Orange Drinks..... 4 46-oz. cans \$1	Kroger Brand White Bread..... 5 20-oz. loaves \$1
Del Monte Orange, Grapefruit and Pineapple Juices..... 3 46-oz. cans \$1	Kroger Dawn Fresh Skim or Hi Nu Milk..... 2 1/2-gal. crtns. 89c
Del Monte Chunk Light Tuna..... 4 No. 1/2 cans \$1	Banquet Frozen All Varieties Dinners..... 3 11-oz. pkgs. 89c

Golden Ripe Bananas
lb. **10¢**

Technomatic Razor..... \$1.49	Reg. \$1 Size Deodorant Right Guard..... 2 4-oz. cans \$1	Fresh Spinach..... 12-oz. pkg. 29c
All Purpose White Potatoes..... 25-lb. bag \$1	Kroger Pure Vitamin C. Enriched Orange Juice..... 1/2-gal. 69c	Giant Brand Pop Corn..... 4 lb. bag 59c

1 VALUABLE COUPON FREE 50 EXTRA TOP VALUE STAMPS With This Coupon and Purchase of any 2 jars Kroger Olives Exp. 2/4/68	2 VALUABLE COUPON FREE 50 EXTRA TOP VALUE STAMPS With This Coupon and Purchase of 3 lbs. or more Fresh Ground Meats Exp. 2/4/68	3 VALUABLE COUPON FREE 50 EXTRA TOP VALUE STAMPS With This Coupon and Purchase of 2 lbs. Kroger Brands Sliced Bacon Exp. 2/4/68	4 VALUABLE COUPON FREE 50 EXTRA TOP VALUE STAMPS With This Coupon and Purchase of 2 pkgs. Fresh Frying Chicken Parts or Quarter Fryers Exp. 2/4/68	5 VALUABLE COUPON FREE 50 EXTRA TOP VALUE STAMPS With This Coupon and Purchase of 2 pkgs. Fresh Pork Chops or 1 pkg. Quarter Pork Loin Exp. 2/4/68
-----------------------------------------------------------------------------------------------------------------------------------------------	--------------------------------------------------------------------------------------------------------------------------------------------------------	--------------------------------------------------------------------------------------------------------------------------------------------------------	---------------------------------------------------------------------------------------------------------------------------------------------------------------------------	---------------------------------------------------------------------------------------------------------------------------------------------------------------------------