

Attend Grand Opening at Lake Lanes

SEE JOE STOUT, AMF CHAMPION BOWLER, SATURDAY - SUNDAY, AUGUST 5-6

Located on U. S. 23 Near Entrance to Jenny Wiley State Park.

Page 2, Sec. 1 — Floyd County Times, Aug. 3, 1961

THE FLOYD COUNTY TIMES

Published Every Thursday by
Prestonsburg Publishing Company

NORMAN ALLEN Editor



Subscription Rates:
In Kentucky, per year, \$3.00 • Outside Kentucky, \$4.00

Entered as second class matter June 18, 1927, at the postoffice at
Prestonsburg, Kentucky, under the act of March 3, 1879.

This Job Is Too Big for Only a Few

If Floyd county and Eastern Kentucky are ever to attain their rightful place as an attraction to those seeking surcease from the artificiality, grime and turmoil of city life and its ordered humdrum, nature must get an assist not only from individual householders and civic-minded citizens but also from local and state governmental units.

The natural beauties of the area are so well-known and so enthusiastically recognized by the visitor that it is trite for editorial writers and others who would do a Chamber of Commerce job in lauding these attractions to mention them. But the competition is keen; there are similar areas in neighboring states, and their beauty has been enhanced by men and not buried in accumulations of dirt and debris, automobile graveyards and refuse heaps.

The job facing Eastern Kentucky is so herculean that the sporadic efforts of small groups make almost indiscernible gains, often fail even to hold the line. The attack must be on a grander scale. Community pride, individual effort, these have their place and must exist if every community is to cease to be a frog in a flower-garden, but the overall job is too big for a few.

Each city government within the area needs to allocate funds in sufficient amount each year to provide adequate waste disposal facilities and to supply modern equipment for a well-staffed street department. It should be obvious by now that shovels, rakes and brooms in the hands of two or three men cannot cope with the situation.

Roadside beautification, stressed in some sections of the state, should extend to every highway in Kentucky. That is a job for the Department of Highways.

State laws and city ordinances against the litterbug, the property-owner who breaches the principles of sanitation and permits his premises to offend an entire community should be enacted, if they are not already on the statute-books; and, if they are already there, they should be enforced.

This editorial is being written after a desk-bound editor has only recently looked upon what several other states have to offer—flat country, rolling country, lakes, long, straight stretches of highway bordered by endless rows of pine and fir—and who returned to Eastern Kentucky to look again upon the grandest scenery of the whole, long trip.

But in too many spots in this pleasant valley of ours we find that one must look higher, to the hills, to see the beauty. In too many places the valley itself has too many eyesores sticking out of the landscape and gracing same as much as a very large wart beautifies a very dainty nose.

Leslie Officers Seek Mother, Child Killer; Woman, Attack Victim

Hyden, Ky., July 27—State and county officers are searching for the killer of a blond, blue-eyed mother and her 4-year-old son, gunned down as they crossed a mountain on a trail too rough for anything but walking.

County Attorney Robert C. Muncy said the bodies of the mother and son were found between their home in an area called Hollins Fork and one called Bull Creek.

A neighbor said the woman and her son were going to visit her father, Sheridan Osborne, who lives at Bull Creek.

The victims were Mrs. Mary Holland, 24, and her son, Clifton. The woman's husband, Tilford Holland, is unemployed. They had no other children.

Muncy said Mrs. Holland apparently was raped, then shot in the head with a shotgun. The young boy's body was found, shot in the back with a shotgun, about 15 paces away, the attorney said.

Muncy said bloodhounds were brought into the area after the shooting was reported about 9:30 a.m. Wednesday, but the dogs failed to get a clear scent after traveling about 10 miles through the steeply sloped, heavily wooded country.

Two men who live in the area were picked up for questioning, Muncy said, but they told authorities they did not know anything about the shooting.

Muncy said the two were still being held Thursday night, but that no charges had been placed.

The area where the killing took place is about 4½ miles north east of this community and about 85 miles southeast of Lexington.

Muncy said the spot where the woman and her son were attacked is so rough that she apparently had dismounted from a mule and was leading the animal along the trail when her assailant appeared.

The mule was wounded by the shotgun blasts, too, the attorney said.

Muncy said the position of the boy's body indicated he was fleeing from his attacker when he was shot. The woman's clothing was torn, the attorney said.

Mrs. Holland was described by a friend as a "rather small, quiet blond-haired woman with blue eyes."

Her husband at one time was a coal miner.

Neither the Hollins Fork nor Bull Creek areas are reachable by paved road, Muncy said. There is little telephone service into the communities of homes clustered on the mountainsides.

Broiler-fryers are very good buys now, but take care of those you buy at the market. Refrigerate as soon as you get them home. Remove the transparent film packaging from broilers, cover them loosely, and store them in the coldest part of the refrigerator until you are ready to use them. Cut-up broiler-fryers should be stored only one to two days for best quality.

More people in this country are killed by bees and wasps than by snake bites. In five years, stings from wasps, bees, hornets and yellow jackets killed 86 persons, compared with 71 deaths from snake bites and 39 from spiders. Rattlesnakes are reported to be the most deadly single kind of snake, killing 55, but bees alone killed 52 persons.



CARL WISE
for Representative
99th District

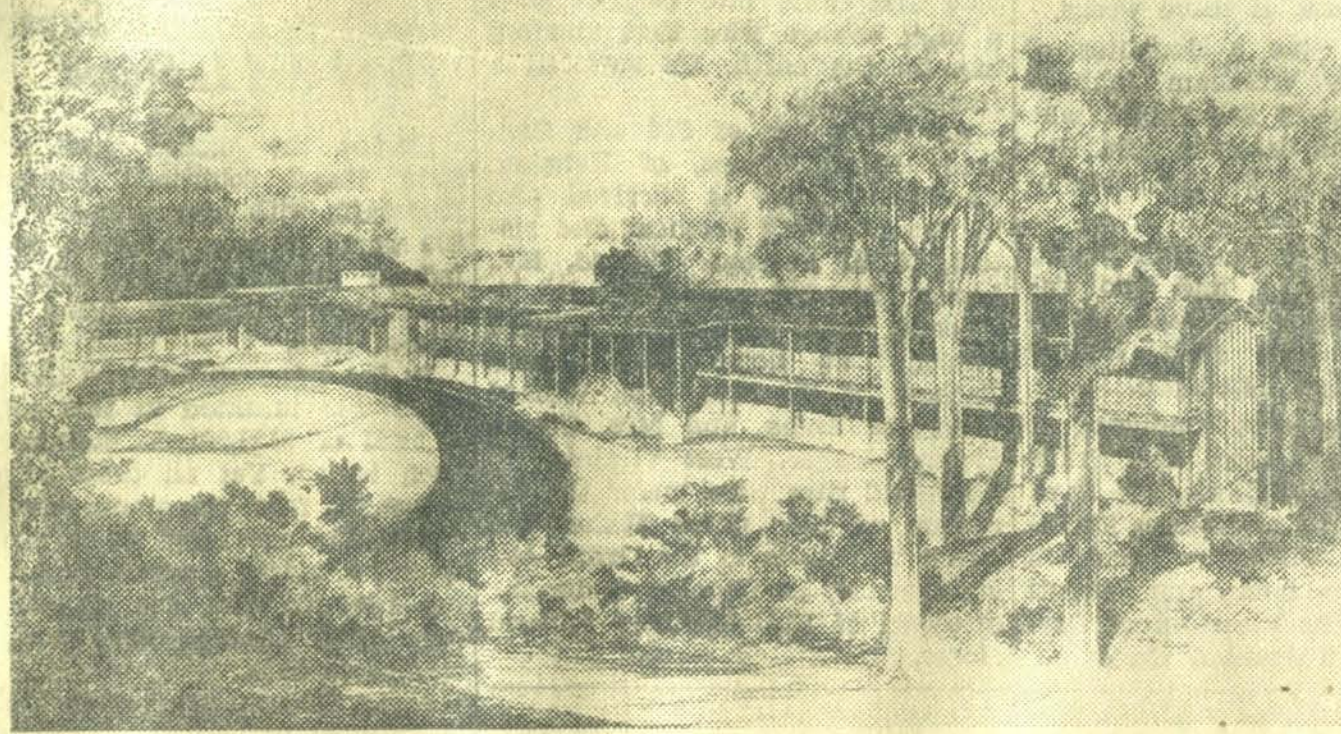

NEW 29-ROOM LODGE at Carter Caves State Park will perch on a steep bluff above Smoky Lake. Lower-level dining room will seat 200. On the main level will be the lobby, lounge and gift shop. The lodge will have a resort pool and is near the site of the proposed nine-hole golf course.



AT GENERAL BUTLER State Park, the new 25-room lodge will be built on a hill overlooking the Ohio River Valley. "V"-shaped in design, it will be constructed of native stone and vertical board siding. Dining room will serve 200. The swimming pool will be 25 by 45 feet.

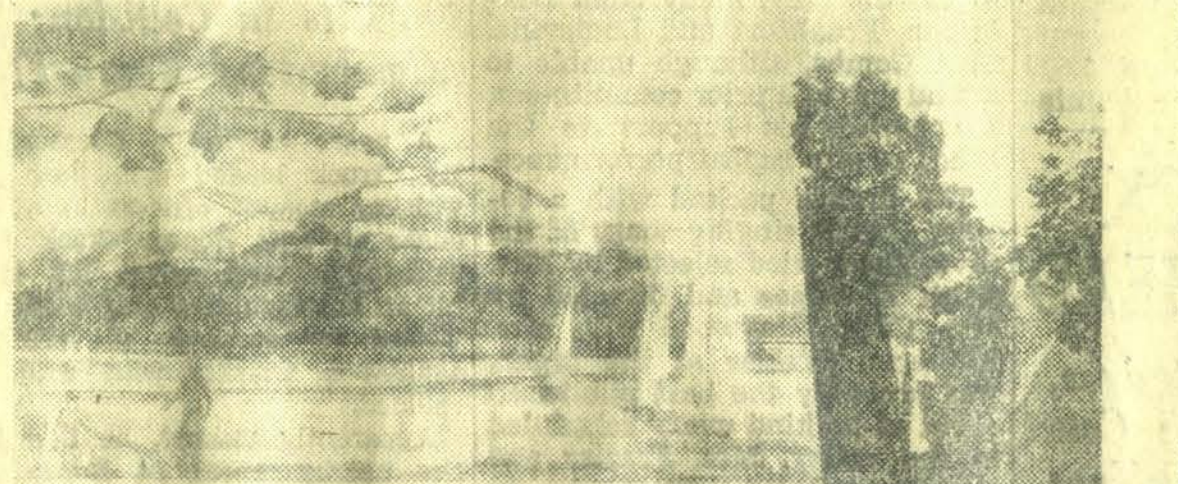

THIS IS AN ARTIST'S CONCEPTION OF THE 56-ROOM LODGE TO BE CONSTRUCTED HERE AT KENTUCKY DAM VILLAGE. IT WILL HAVE A 500 CAPACITY BANQUET ROOM AND A SPACIOUS LOBBY-LOUNGE. CONSTRUCTION WILL BE COMPLETED AND THIS LODGE WILL BE OPEN IN THE SPRING OF 1962.



ALL 222 COTTAGES in Kentucky State Parks have been renovated and redecored and are open this season. The \$10 million parks-improvement bond issue approved by Kentucky voters last fall made the program possible.

Kentucky is in high gear on its massive State parks expansion program. In June, contracts are being let for three new lodges, with four to follow in July.

Contracts for construction of seven new lodges will be let at these parks: Kentucky Dam Village, June 21; Lake Cumberland, June 22; General Butler, June 29; Carter Caves, July 6; Pine Mountain, July 11; Rough River, July 18 (tentative); and Jennie Wiley, July 27 (tentative). All are to be ready for the 1962 season, said Parks Commissioner Edward V. Fox.

A contract for a new lodge at Buckhorn State Park will be let in early September. A two-mile road to the site must be constructed before this work can start. Ground was broken June 8 for a \$168,610 lodge addition at Pennyrite Forest State Park. Natural Bridge State Park, Slade, will get a new lodge—possibly this fall. A site study is now being made.

Governor Combs announced in December that eight new lodges and dining rooms would be built, plus room additions at two parks, giving Kentucky 12 parks with hotel or lodge overnight facilities. The parks system will offer 488 modern hotel-type rooms to overnight visitors by the 1962 season.

In addition to the lodge construction, all the 222 vacation cottages in the State park system have been completely remodeled and redecored. Kenlake Hotel and lodges

throughout the system have been redecored. Seventy per cent of the cottages received new kitchen units; 80 per cent received new bathrooms.

Five new tent camping and trailer areas—at Lake Cumberland, Kentucky Lake, Pine Mountain, Carter Caves and Natural Bridge—are ready. Each has a modern central service building. This makes a total of nine such facilities to meet the growing demand for camping and trailer sites.

Three new resort-type swimming pools are completed and ready for guests at Pine Mountain, Cumberland Falls and Kentucky Lake. Golf courses are being completed at General Burnside and Jennie Wiley. All existing beaches have been improved and most have been enlarged. Picnic areas have been expanded in many parks and additional picnic shelter buildings have been constructed.

New nature trails have been developed and old trails have been improved. A complete new supervised recreation program is under way with a full-time director at Kentucky Lake, Kentucky Dam Village, Audubon, Lake Cumberland, Cumberland Falls, Natural Bridge and Carter Caves. Baby-sitting services have been set up at these seven parks.

Day-use facilities are open at two new parks, Big Bone Lick in Boone County and Greenbo Lake in Greenup and Boyd counties.

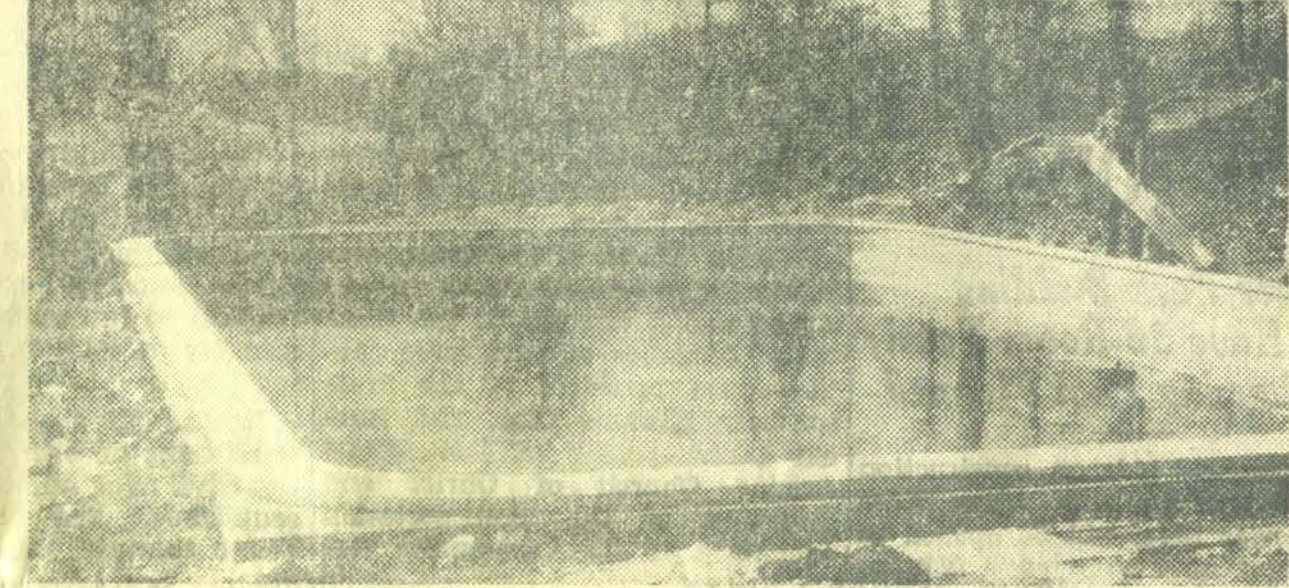

CONSTRUCTION was speeded this spring on three swimming pools for lodge and cottage guests at Kentucky Lake, Cumberland Falls and Pine Mountain State parks. With completion of the expansion program, every vacation park will have a modern swimming facility—pool, dock or beach area.

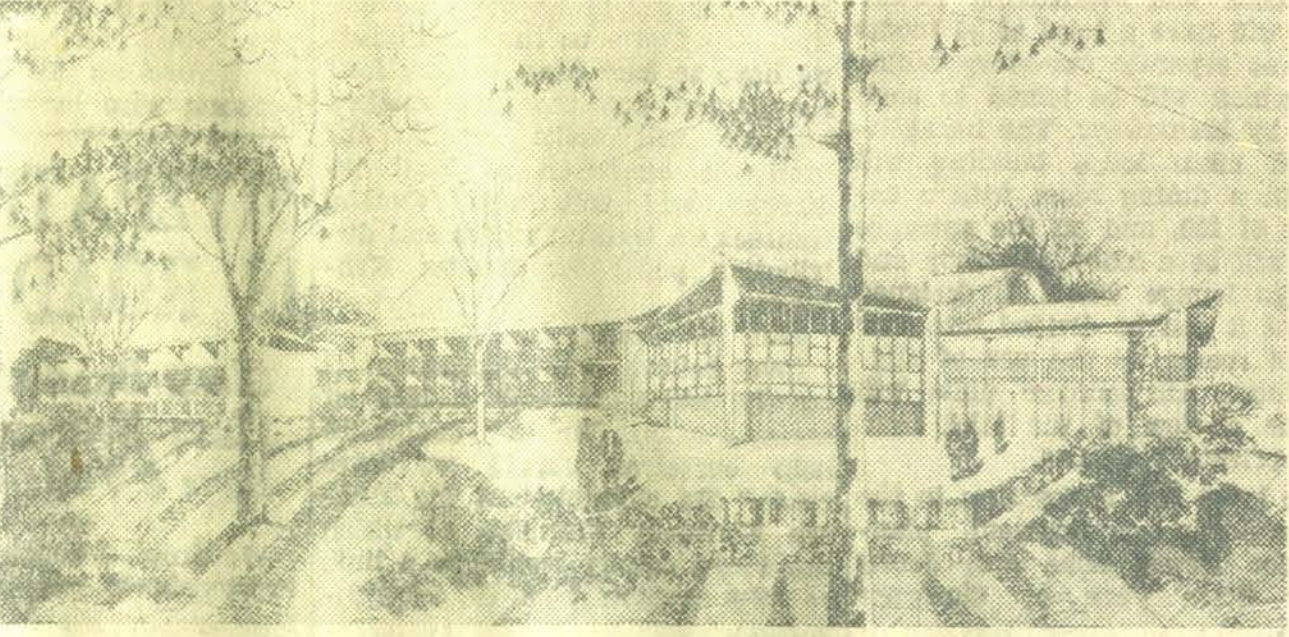

MAIN LODGE BUILDING at Jennie Wiley State Park will provide a scenic view of Dewey Lake from private balconies for each room. It will have 36 guest rooms, and three separate two-story buildings will have 12 rooms each. Covered passages will connect the buildings. Already under construction is a nine-hole golf course.



CONSTRUCTION IS UNDER WAY on a 24-room addition (at right) to the lodge at Pennyrite Forest State Park. A new dining room will accommodate 200. The rooms will have terraces overlooking Pennyrite Lake. Native stone exterior will harmonize with the present lodge.

A Gratifying Assurance

COURTESY

The sincerity, kindness and efficiency of our staff will be of great help to you during this time of distress and need.

Understanding help at time of bereavement

MOORE

Funeral Home

Operated by Roger Turner

Phone TU 6 - 3010 Air-Conditioned Ambulance Service
Prestonsburg, Ky.

Many Older Dependents Eligible for Assistance

About a million and a half older people—the widows, dependent widowers and dependent parents of workers who have died—are due to receive increased payments under the new amendments to the social security law.

The benefits payable to widows age 62 or over will be raised about 10 per cent. Widows eligible for the increased payments do not need to get in touch with their social security offices. The increase will be added automatically to the checks they will receive early in September.

Congress called this increase "one of the most needed changes in the

Many Older Dependents Eligible for Assistance

social security program." Aged widows not only get lower benefits than do retired workers, but they also have less income from other sources than retired workers have.

The average benefit being paid to an aged widow early this year was \$57.80 a month. The yearly income for half the women receiving widow's benefits, not counting their social security benefits, was less than \$270 a year.

Aged dependent widowers and some aged parents of deceased workers are also due automatic 10 per cent increases with the social security checks payable to them in early September. However an increase in a parent's benefit check will be made in those cases where only one parent is receiving benefits based on the deceased son's or

Your supply of home-grown vegetables need not end when summer is over. The harvesting season for some vegetables extends through November and December. In fact, a few vegetables improve in quality after a killing frost.

TIMES WANT ADS PAY!

Dr. R. H. MESSER
Garrett, Kentucky

DENTIST

Phone 358-2711
Office Hours, 9-12; 1-5
Office Closed Every Thursday

ALLEN SLONE
Better known to my friends as "Little A" Slone
of Blue River, Ky., son of Charley Slone, for
REPRESENTATIVE
96th Legislative District
Democratic Nominee

USE TIMES WANT ADS FOR AMAZING RESULTS!

ATTENDS FUNERAL
Marshall Davidson returned home Sunday from Louisville, where he attended the funeral of his uncle, John Marshall Correll, who died of a heart attack following a long illness of cancer. Mr. Correll was the brother of Mrs. Jessie Correll Housah, mother of Marshall and Jack Davidson.

VISITED ON 83RD BIRTHDAY
Mrs. Lida Davidson Spradlin was greeted by many relatives and friends on her 83rd birthday, July 29, at her home on Arnold avenue. She was remembered by gifts, which she graciously received, expressing her appreciation. A decorated cake was a special gift, which was served with ice cream to all guests.

Glass and Screen
Repair Service
LINZIE HALE

HERE FOR PAGEANT

Mrs. Carrie Adamson Allan, of Frankfort, was the week-end guest of Mrs. Everett Sowards, attending "The Proud Heritage" pageant on Sunday.



Mr. and Mrs. Nelson Baldrige, of Little Point, announce the forthcoming marriage of their daughter, Bonnie Lenora, to Paul Phillip Hughes, son of Mr. and Mrs. Thurman Hughes, of Prestonsburg. The wedding will be solemnized Sunday, August 20, at 2 p.m., at the First Church of God, North Lake Drive, Prestonsburg. A reception will follow at the home of Mr. and Mrs. Nelson Baldrige.

VISIT PARENTS

Mrs. Palmer L. Hall and daughter Pamela, of Morehead are here visiting her parents, Mr. and Mrs. Clabe Bingham, on Riverside avenue.

BABE BORN

Mr. and Mrs. Ed Ousley, of Hatfield, Ky., announce the birth of their first child, a daughter, born Thursday morning, June 29, at the McDowell Memorial hospital. The baby weighed 7 lbs. and has been named Tanda Kaye. Mrs. Ousley is the former Peggy Bartley, of David.

GUEST OF LAYNES

Mrs. Orpha Short, of Huntington, W. Va., spent the week-end here, houseguest of Mr. and Mrs. Frank H. Layne, and her son, Harry Short, and Mrs. Short.

DINNER GUESTS MONDAY

Mrs. Joe M. Davidson entertained to dinner at her home on Monday evening Mr. and Mrs. J. F. Ribble, Arlington, Va., Mr. and Mrs. John E. Layne, Ashland, Mrs. E. S. Bowling, Ft. Mitchell, Ky., Mr., and Mrs. C. L. Hutsin-piller, Mrs. Ruth D. Sowards.

VISITS MOTHER HERE

Dr. Julian C. Harlowe and daughter, Sarah Helen, of Louisville, spent the week-end here visiting his mother, Mrs. A. C. Harlowe.

TIMES WANT ADS PAY!

Society Notes

Phone TU 6-3052

COOK-OUT FOR VISITORS

Mr. and Mrs. Marshall Davidson entertained with a cook-out supper, honoring their house-guests, Mr. and Mrs. Fred Collins, Mr. and Mrs. Virgil Wiley, of Danville. Other guests were Rev. and Mrs. Franklin Conley and sons, Franklin, David and Bobby, of Versailles, Marsha Ann Watson, Debbie Davidson.

VISITS IN LEXINGTON

Mrs. B. F. Combs has returned home after a visit with her son, Dr. Fletcher Combs, and family in Lexington while receiving special treatment for an ear infection. Mrs. Combs and sons, Kenneth Lee and Byron French Combs, accompanied her home for a visit. Mrs. Combs has returned to Lexington, leaving her sons here for a longer visit.

AT MYRTLE BEACH

Mrs. C. L. Prichard, Mr. and Mrs. Ed Cecil, of Harold, are spending ten days of their vacation at Myrtle Beach, S. C.

GEORGIA VISITORS

Mrs. Kemp Daniels and daughter, Peachy, and grandson, Harold Domingas, have returned to their home in Griffin, Georgia, after a visit of a week with her sister, Mrs. Jeff Vaughan, and Mr. Vaughan at Cliff.

CONCLUDE VACATION

Mr. and Mrs. Thomas Hereford, Mr. and Mrs. David Hereford, have returned from Myrtle Beach, S. C., where they spent a two-week vacation. Thomas Hereford, Jr. joined his parents there during their stay.

SHOWER FOR BRIDE-ELECT

Miss Ella Faye Phillips, bride-elect of Marvin Eugene Music, Jr., was complimented with a miscellaneous shower on July 29 at the Allen Methodist church. The church was arranged with summer flowers from the hostess' gardens. Candlelight added a soft glow to the display of gifts of linens, silver, china, crystal and many miscellaneous items. Refreshments were served by the hostesses, Mesdames Ben Hall, Frank H. Layne, Ed May, Russell Laven, Amran Garrett, Clarence Akers, Clifford Reynolds, Walter Frasure, Winston Ford, Woodrow Greenwade, Miss Flaura Hunt, Miss Phillips acknowledged her gratitude to many who brought or sent gifts.

HONORED WITH SHOWER

Miss Hazel Irene Hill, bride-elect of Mr. Stanley Holland, was complimented with a miscellaneous shower and tea in the Home Economics room at Morehead State College Thursday, July 27. Hostesses were Miss Patti Bolin, head of the Home Economics Department of Morehead State College, and co-hostess Mrs. Pauline Adkins, Sandy Hook, Mrs. Ruby Becknell, Shepherdsville, and Mrs. Sallie Satterly. Mrs. Becknell presided at the punch bowl and Mrs. Adkins served individual petit foars in the shape of bells bearing each guest's name. Miss Hill was complimented with gifts of silver, china and linens, which she acknowledged. Those present or sending gifts were Dr. Ethel L. Parker, Dr. Anna M. Gorman, Mrs. Fay Patton, Mrs. Evangeline Kelsey, Miss Inez Haille, Lexington, Mrs. Clara McCracken, Paris, Mrs. Anne Hall, Miss Alice Kaufman, Mrs. Margie Roberts, Mrs. Virginia Rice, Miss Tammy Shay, Mrs. Palmer Hall, Mrs. Wilma Grote, Mrs. Carl Woods, Morehead, Miss Barbara Ward, Olive Hill, Miss Roberta Allen, Hazard, Mrs. Helen McElroy, Walton, Mrs. Agnes Foster, Owensboro, Mrs. Georgia Arnett, Mrs. Beulah Carpenter, Salyersville, Miss Ruby Akers, Drift, Miss Donnalie Stratton, Meta, Mable Allen, Paducah, Mrs. Fannie Porter, Ashland, Miss Maurine Collins, Mays Lick, Mrs. Martha Dorsey, Flemingsburg, and the hostesses, Mrs. Bolen, Mrs. Adkins, Mrs. Becknell, and Mrs. Satterly.

Artcarved
DIAMOND RINGS
Guaranteed for Permanent Value
Beloved by Brides for over 100 years
Clyde B. Burchett
Jeweler and Watchmaker
Prestonsburg, Ky.
Authorized Artcarved Jeweler.

Engagement Announced



RETURNS TO OHIO
Mr. and Mrs. W. E. Barga and daughter Lynn have returned to Columbus, Ohio, after spending their vacation here with Mrs. Mary Hyden and friends.

VACATION IN FLORIDA

Mr. and Mrs. Bert Colvin and sons, Gail and Jerry, have been spending their vacation in Sarasota and other Florida cities. At Sarasota they were joined for a few days by Mr. and Mrs. Blaine Hall and daughter, Denise, and Miss Sharon Allen. The latter party returned home Sunday.

VISITORS FROM OHIO

Mr. and Mrs. Billy Barga and daughter Lynn, of Columbus, O., recently visited his mother, Mary Hyden, of West Prestonsburg.

RETURN FROM VACATION

Mr. and Mrs. Clifford Baldrige and Linda have just returned from their vacation spent at the Smoky Mountains and various other points of interest in Tennessee and Kentucky.

CELEBRATES BIRTHDAY

Miss Elizabeth Lynn Wellman celebrated her seventh birthday with a family party held at the home of her grandparents, Mr. and Mrs. Sam Martin. Refreshments were served to her cousins, aunts and uncles.

RETURN TO ARLINGTON

Mr. and Mrs. J. F. Ribble left Tuesday for their home in Arlington, Virginia after spending a few days with her sister, Mrs. C. L. Hutsin-piller and Mr. Hutsin-piller.

Mr. and Mrs. Paul D. Messer, of Prestonsburg, announce the engagement of their daughter, Paula Marie, to Mr. Claude Martin Newberry, son of Mr. and Mrs. Richard Whitaker, of Auxier. An early August wedding is planned.

VISITS MOTHER

Jim Morell visited his mother, Mrs. Ruth Moore, here over the week-end. He is on the staff at Natural Bridge State Park, Slade, Ky.

RETURNS FROM VACATION

Mr. and Mrs. Bart Mellon and Mrs. Paris Crace and son Michael returned home last week from St. Petersburg, Fla., where they spent their vacation.

PRIME LEAGUE TIMES NOW AVAILABLE
morning / afternoon / night
free parking
modern equipment
locker rentals
restaurant
cocktail lounge
air conditioned
prime times are now available for both leagues and teams. our service and cooperation is guaranteed to be unsurpassed in the area. we invite and encourage your inspection of our facilities.
Brunswick
AUTOMATIC LANES
Crown Bowling Lanes
Phone TU 6-2992 • Prestonsburg

SINGER
SLANT-O-MATIC
THE WORLD'S FINEST SEWING MACHINE
REDUCED
\$30!
THIS IS THE BUY YOU'VE BEEN WAITING FOR!
Singer Sewing Center
GRACE BURKE FABRIC SHOP
Phone TU 6-6803 • Prestonsburg, Ky.

PRODUCTS OF **Shedd-BARTUSH FOODS, Inc.** GENERAL OFFICES: DETROIT 38 MICHIGAN
Must be refrigerated
churrgold WITH CORN OIL
Vitamin Enriched margarine
Shedd's PEANUT BUTTER
Shedd's LADY BETTY SALAD DRESSING
Shedd's LADY BETTY MAYONNAISE
Shedd's LADY BETTY PRUNE JUICE
Shedd's LADY BETTY CUCUMBER WAFERS
Shop for these fine Shedd Products at your favorite store
District Sales Representative, Keith Alley, Prestonsburg, Ky.

For back to school
LEVI'S
DOUBLE-KNEE JEANS
FREE
WIN A 16-VOLUME SET OF THE GOLDEN BOOK ENCYCLOPEDIA!
NOT A CONTEST!
Nothing to Buy!
To Be Awarded Oct. 14

Quitting Business
FINAL MARK DOWN
TABLES OF FINE MERCHANDISE
50c, \$1.00, \$2.00, \$3.00, \$5.00, \$7.00
ALL SALES CASH
BEGINS THURSDAY
GROUP FALL
Sport Coats 1/2
Topcoats 1/2
Jackets 1/2
Suits 2
Raincoats 2 Price
at
BOB FRANCIS, Apparel
—Prestonsburg—

Francis STORE
PRESTONSBURG, KY.

ARROWOOD'S MID-SUMMER SALE

of **BEDDING**
and **FURNITURE**

AMERICA'S GREATEST
BEDDING SALE

STARTS FRIDAY

3 Piece BEDROOM SUITE

Cherry Veneer

Reg. \$299.95

\$199⁹⁵

3 Piece BEDROOM SUITE

Solid Maple

Reg. \$299.95

\$199⁹⁵

3 Piece BEDROOM SUITE

Book Case Bed
Double Dresser, Large Mirror
Big Roomy Chest

Reg. \$169.95

\$99⁹⁵

3 Piece BEDROOM SUITE

The most suite for the money
we have ever had

Reg. \$299.95

\$188⁸⁸

BEDROOM SUITE

Summer Discount Special
Don't Miss This Buy.

Reg. \$229.95

\$125⁰⁰

FIRST TIME EVER! a guaranteed mattress value



you must be satisfied...or

**WE'LL BUY
IT BACK!**

SEALY GOLDEN SLEEP MATTRESS

\$ 39⁸⁸
Twin or Full Size
Mattress or Box Spring

COMPARE THESE FEATURES WITH THOSE
ON MATTRESSES SELLING FOR \$59.50

features	you could pay
Edge Gard® Construction	\$59.50
Heavy Damask Cover	59.50
Life Line Flange Construction	59.50

All these deluxe costly features for only...

Nobody but famous Sealy could offer such a combination of supreme comfort, quality, and features at this low price... A mattress buy so big it can't be beat! In fact, if you find a better mattress for less money within 30 days (and you can be the judge)... buy it! Return your Sealy Golden Sleep mattress to this store for your full purchase price. Remember, you must be satisfied, or we'll buy it back!

THESE BIG FEATURES MAKE THIS BUY UNBEATABLE AT \$39.88



Sealy's Edge Gard® reinforces mattress edge

Sit on the edge, lie close to the edge... it won't sink or sag. These strong side springs guard against sagging borders and guard against edge slope that robs you of rest and sleeping room.

- Life Line Flange Construction—secret of Sealy's smooth button-free surface
- Beautiful, durable heavy damask cover

- Sturdy pre-built border
- Hundreds of tempered steel coils
- Layers and Layers of resilient cotton

THIS OFFER GOOD ONLY DURING SEALY'S GOLDEN SLEEP SALE!

Golden Sleep deluxe

EXTRA LUXURY!
EXTRA QUALITY!
EXTRA VALUE! **\$49⁸⁸**
Twin or Full Size
Mattress or Box Spring

This top quality Sealy has extra firmness for blissful, button-free sleeping comfort. These features make this Sealy mattress an unbeatable buy at \$49.88.

- LIFE LINE FLANGE
- REINFORCED LATEX FIBER PAD
- EDGE GARD'S REINFORCE AND PROTECT BORDER
- EASY TERMS

Sealy Flex Guard

For top quality comfort and support

ONLY **\$59⁹⁵**
Twin or Full Size
Mattress or Box Spring

Famous Sealy Edge Gard® construction reinforces the mattress edge, guards against sagging borders and edge slope that robs you of rest and sleeping room. Sit on the edge, lie close to the edge... it won't sink or sag!

- Heavy damask cover
- Hundreds of tempered steel coils

SALE! Sealy TV Lounge

with Sealyfoam Cushion and Bolsters

ONLY **\$59⁹⁵**

A smart sofa for your den or game room, a big, handsome lounge for the living room, and a spare bed anytime you need it!

- Taps for TV viewing
- Great for napping
- Perfect as an extra bed

CONVENIENT TERMS • COME IN TODAY

Sealy Redi-Bed \$249⁹⁵

Your Choice: Supersoft Vinyl or Nylon Cover

By day, a smart sofa with fine furniture features: deep foam construction and decorator styled biscuit-tufted back. By night, it converts to a full size bed with a Sealy Posturepedic® mattress specially designed for Redi-Beds.

- Sealyfoam BACK
- Sealyfoam CUSHIONS

Opens into a full-size bed
Sleeps two in comfort

Sealy 4-piece Twin Bed Ensemble

Your Choice! Brass or Plastic Headboard

- Brass or fluted plastic headboard
- Sealy innerspring mattress
- Matching box spring
- Sturdy metal frame

SALE PRICE **\$69⁹⁵**
all 4 pcs.

Sealy 4-piece Twin Bed Ensemble

Your Choice! Tufted Plastic or Brass Headboard

- Gold button-tufted plastic or brass headboard
- Button-free innerspring mattress
- Matching box spring
- Metal frame

SALE PRICE **\$79⁹⁵**
for all 4 pcs.

Sealy Wood Bookcase Headboard Ensemble

Your Choice! Maple, Walnut or Ranch Oak

- Maple, walnut or ranch oak finish
- Button-free innerspring mattress
- Matching oak spring
- Metal frame

SALE PRICE **\$99⁹⁵**
all 4 pcs.

Sealy Sleep Set

EXTRA LONG—EXTRA WIDE

Big 60" x 80 1/2" mattress
Matching 60" x 81 1/2" box spring

SPECIAL! Headboard and metal frame only **\$30**

Only **\$129⁹⁵**

ARROWOOD

PHONE TU 6-3085

**HARDWARE
and
COURT STREET**

FURNITURE

PRESTONSBURG, KY.

W.M. ARROWOOD HARDWARE

SPECIAL CLOSE-OUT PRICES
 On Our
LAWN FURNITURE PICNIC GRILLS
 and all other
SUMMER MERCHANDISE

MID SUMMER DISCOUNT SALE

BEGINS FRIDAY AUGUST 4TH
 TAKE ADVANTAGE OF THESE BARGAIN SPECIALS

Over \$60,000 Furniture and Appliances to Close Out!

FOUR FULL FLOORS OF FURNITURE AND HARDWARE FOR YOUR SELECTION!

<p>3 Pc. Steel, White BATH OUTFIT Complete With Fittings to Floor Reg. \$129.95 \$99.95</p>	<p>CONGO WALL 54-Inch Choice of Colors For the bathroom or kitchen wall. Reg. \$1.75 yd. \$1.50 Yd.</p>	<p>9-Pc. Bronze Tone DINETTE Large 36" x 72" Table 8 Matching Side Chairs Reg. \$189.95 \$119.95</p>	<p>7-Piece Chrome DINETTE A Big Buy for a Small Price Reg. \$109.95 \$68.88 Only Five to Sell</p>	<p>5-Piece Chrome DINETTE Reg. \$89.95 \$58.88 You won't believe you can get this much for the price.</p>	<p>2 Door Wood UTILITY CABINETS With Glass Doors and Shelves Reg. \$46.95 \$29.95</p>	<p>2 Piece LIVING ROOM SUITE Foam Cushions—100% Nylon Cover Reg. \$329.95 \$228.88</p>
<p>3 Pc. Steel, Colored (Choice of colors—pink, blue, green) BATH OUTFIT Complete with fittings to floor Reg. \$149.95 \$135.00</p>	<p>SEPTIC TANKS 300 Gallon Size Compare with wholesale price For This Sale Only \$44.95</p>	<p>Chrome-Bronzetone COLORS 75 Dinette Suites to choose from All Drastically Reduced</p>	<p>2 Door Metal UTILITY CABINETS Plenty of Storage Room Reg. \$19.95 \$14.88</p>		<p>Metal BASE and WALL CABINETS 24" Wall, Reg. \$29.95—\$18.88 24" Base, Reg. \$34.95—\$22.88 30" and 36" Base and Wall Cabinets in stock. ALL SALE PRICED</p>	<p>2 Piece LIVING ROOM SUITE Foam Cushions—Zip-on Cover 100% Nylon King Size Sofa Reg. \$399.95 \$288.88</p>
<p>3 Pc. Cast Iron BATH OUTFIT Complete with Fittings to Floor Reg. \$159.95 \$135.00</p>	<p>Deep Well WATER SYSTEM 1/2 h.p. Deep Well Pump Full 2 yrs. Warranty Reg. \$169.95 \$138.88</p>	<p>YOUNGSTOWN KITCHENS 42" CABINET SINK • One large no-splash bowl • Large fluted drainboard • Spacious storage areas • 3 doors \$42 DBL or DBR \$68.88</p>	<p>YOUNGSTOWN KITCHENS 54" CABINET SINK • One large no-splash bowl • Three storage compartments • Two drawers • Two spacious drainboards \$54.2A \$88.88</p>	<p>2 Piece SOFA BED SUITES Choice of Colors Reg. \$149.95 \$99.95</p>	<p>2 Piece SOFA BED SUITES Reg. \$199.95 \$138.88 Matching Tables, \$12.95 Each</p>	<p>OCCASIONAL CHAIRS Over 80 Styles and Covers to Choose From \$19.95 and Up</p>
<p>MEDICINE CABINET Side Fluorescent Lights Reg. \$29.95 \$22.88</p>	<p>PIPE AND FITTINGS For Bath Installation 1/2" Plastic Pipe—4c per foot 1 1/2" Plastic Pipe—20c per foot 4" Plastic Sewer Tile—\$3.95 Per Joint—10 ft. Per Joint</p>	<p>YOUNGSTOWN KITCHENS 66" CABINET SINK • Two roomy no-splash bowls • Two spacious drainboards • Large undersink storage compartment • 2 drawers • 4 doors \$66.2A \$118.88</p>	<p>YOUNGSTOWN KITCHENS 42" CABINET SINK • Large roomy bowl • Spacious drainboard • Large undersink storage compartment • 2 drawers • 3 doors \$42 DBL.2 or DBR.2 \$68.88</p>	<p>GAS WATER HEATERS 30-gal. Standard \$58.88 Reg. \$89.95 30-gal. Deluxe Reg. \$99.95 Glass-lined \$68.88</p>	<p>3 Piece Maple SOFA BED SUITES Reg. \$199.95 \$138.88</p>	<p>RECLINERS By Berkline Reg. \$99.95 \$68.88</p>
<p>RUBBER TILE Large Selection to choose from for the Bathroom or Kitchen 9x9 Block Reg. 22c 18c</p>	<p>CHROME DINETTE Big 36" x 72" Table 9 Pcs. 8 Large Side Chairs Reg. \$169.95 \$99.95</p>	<p>YOUNGSTOWN KITCHENS 42" CABINET SINK • Large roomy bowl • Spacious drainboard • Large undersink storage compartment • 2 drawers • 3 doors \$42 DBL.2 or DBR.2 \$68.88</p>	<p>YOUNGSTOWN KITCHENS 42" CABINET SINK • Large roomy bowl • Spacious drainboard • Large undersink storage compartment • 2 drawers • 3 doors \$42 DBL.2 or DBR.2 \$68.88</p>	<p>2 Piece LIVING ROOM SUITE Foam Cushions—100% Nylon Cover Reg. \$299.95 \$188.88</p>	<p>3 Piece TABLE GROUP 1—Cocktail Table 2—Step Tables Reg. \$34.95 \$18.88 Choice of Lined Oak, Walnut, Mahogany</p>	<p>3 Piece TABLE GROUP 1—Cocktail Table 2—Step Tables Reg. \$34.95 \$18.88 Choice of Lined Oak, Walnut, Mahogany</p>

SPECIAL! REG. \$59.95 9X12 FOAM BACK RUG -- 1 DAY ONLY -- \$29.95! SPECIAL!
MANY ITEMS IN THIS SALE PRICED AT THE WHOLESALE LEVEL--COMPARE AND SAVE!

ARROWOOD HDWE. & FURNITURE
 PHONE TU 6-3085 COURT STREET PRESTONSBURG, KY.

GRAND OPENING

and

PRO BOWLING EXHIBITION

SATURDAY, AUGUST 5 **At LAKE LANES** SUNDAY, AUGUST 6

JOE STOUT has...

- Rolled 22 sanctioned 700 series.
- Rolled a high series of 804.
- Averaged 268 per game.
- Finished with a 210 average in league play.
- Won many tournament titles.
- Bowled with top world stars.
- Rolled 8 perfect games.
- Smooth 5-step delivery.

LAKE LANES

The Family Bowling Center Offers:

- Twelve modern lanes equipped with the very finest AMF Pin Spotters.
- Telescopers featuring exclusive AMF Magic Triangles.
- Free Parking.
- Snack bar and coffee shop.
- Nursery and playground.
- League meeting room.
- Air-conditioned.

You are invited to watch AMF Bowling Star Joe Stout in person!



Free!

TO BE GIVEN AWAY
SUNDAY, AUG. 6

- Man's Bowling Ball, Bag and Shoes.
- Lady's Bowling Ball, Bag and Shoes.

Register Saturday or Sunday
For These Free Gifts

Joe Stout, the best known bowler in Miami, Fla., has been added to the Staff of Champions of AMF. In a 1959 nationally-televised team play he turned in a 706 series. He has received the Award of Merit from Bowling Illustrated, won the Paradise Doubles, the West Palm Beach Open, the New Year's Singles Classic and has placed high in ABC Doubles.

Presenting **JOE STOUT**

TV STAR ON "CHAMPIONSHIP BOWLING" PROGRAMS

TWO EXHIBITIONS DAILY! AT 2 P.M. AND 8 P.M.

LAKE BOWLING LANES WELCOMES YOU AND YOUR FAMILY TO SEE THIS OUTSTANDING STAR!

LAKE BOWLING LANES, Inc.

Located on U. S. 23 and 460 at Entrance to Jenny Wiley State Park • Home Owned and Operated

PRESTONSBURG, KENTUCKY

