

Read Each Week By More  
Than 4,200 Families

SPEAKING OF AND FOR FLOYD COUNTY

JANUARY 29, 1959

THURSDAY

## This Town— That World

### THE VAIN SEARCH

The man stared out the window. There was the distant skyline, trees lifting gaunt, imploring arms against the weather. Cars threaded the narrow, traffic-jammed street. One car, he noted, had a radiator that looked like a mouth drawn churlishly down at the corners. He stared at the muddy street and wondered how many diseases children would contract if they made mud-pies in that mess as they used to play in good, old country mud. Washington and Lincoln were born in February, he mused. He tugged at his car. The sun came out. But nothing helped. The poor sap was digging for an idea for a column.

### WE ALL LOSE

Dr. H. Halbert Leet, Lexington psychiatrist, was killed Monday night with three others in the crash of his plane into a Woodford county field. This is the same Dr. Leet who on several occasions flew to this county and gave of his services without charge in the early days of the Floyd work for retarded children. When such hearts stop beating the world loses some of the mercy and compassion it so sorely needs.

### REASON ENOUGH

We are reminded that both Washington and Lincoln were tall, strapping men. Another reason for such as I to look up to them.

### POOR CONSOLATION

Some of us short men may console ourselves with the idea that there have been great half-pints, too. But I never fail to think of Napoleon and Hitler, and that gets me right back where I started.

### WONDER . . .

The United Mine Workers of America have invested in banks, the publishing business and possibly some other altogether legal and — See Story No. 9, Page 6 —

## RADIO BEACON IS DAMAGED

### Programs Are Suspended For Two Hours By WDOC Following Vandals' Work

Vandals who shot out the lights of the transmitter tower of radio station WDOC here Monday night of last week returned Monday night of this week to destroy electronics equipment in the antennae system. The station went off the air for two hours Tuesday while the electric components were being repaired or replaced. The station had attempted to broadcast in the early hours of Tuesday and after much difficulty had to suspend at 9:30, according to Rex Osborne, manager. Osborne said the station is offering a \$1,000 reward for information leading to the arrest and conviction of the person or persons responsible for the damage. He estimated the damage at \$600.

The top beacon light of the transmitter tower had three bullet holes in it, it was said, and the angle of the holes indicated that the shots were fired from the ridge back of the May cemetery. It is thought the shots were fired from a rifle. The tower is 345 feet high and the beacon is required by the Civil Aeronautics Administration to facilitate air traffic. Osborne noted that interference with or damage to the tower is a federal offense. State Police were notified of the station damage but no arrests have yet been made, Osborne said.

## Court House Happenings

### SUITS FILED

Virginia Hicks vs. Felix Hicks; R. S. Wellman, atty. Peggy Jean Collins vs. Billy Ray Collins; Howard & Francis, attys. Maggie Wallen vs. Inland Steel Co., etc.; Dan Jack Combs, atty. J. C. Spurner vs. John May; G. C. Perry, atty. Della Stout vs. Ford Stout; Burnis Martin, atty.

### MARRIAGE LICENSES

John Prater, 78, Hippo, and Ida H. Rice, 60, Mousie; married at Eastern, Jan. 26, the Rev. M. C. Wright officiating. Donnie Shepherd, 19, and Bonnie Joyce Horn, 16, both of West Prestonsburg. Will Henson, 23, and Mary Jane Newsome, 15, Drift. Robert Alex Ousley, 17, Dock, and Margaret Sue Shell, 15, David. Willard Sizemore, 25, Martin, and Johnnie Frances Adams, 19, Alphoretta. Frank Reffett, 21, Eastern, and Belva Sue Gearheart, 18, Hueysville.

## CIRCUIT COURT TRIAL SESSION ENDS TUESDAY

### Hill Dismisses Panel After Newsome Trial; Grand Jurors Return

Except for the work of the grand jury, which re-convened Wednesday to continue in session through Friday, the January term of the Floyd circuit court was ended Tuesday with the dismissal by Circuit Judge Edw. P. Hill of the regular jury panel.

An equity term of court will be held next month, a civil term during March, and then criminal trials will be resumed in April. Final week of the term saw no convictions. Adrian Newsome was given trial on a manslaughter charge in the auto death of an 11-year-old Mud Creek boy, and the jury reported Tuesday that it could not agree.

Newsome testified he was driving on a narrow road, that he met a car which crowded him and that he cut to his right and did not see the boy on his side of the road until it was impossible to stop in time to avoid hitting him. Other defense witnesses said the boy often played on the road and that they had been forced to stop in order to avoid hitting him. Some of these also said they did not think Newsome was drunk. — See Story No. 4, Page 4 —

## COOPER RAPS IKE'S BUDGET

### Depressed Areas' Needs Cited; Says Community Share of Load Too High

Senator John Sherman Cooper was sharply critical this week of the President's budget allocation of only 55 million dollars to aid depressed areas, such as Eastern Kentucky. A bill, sponsored by Sen. Paul Douglas, of Illinois, proposes to use \$379,500,000 for the same purpose.

At a press conference held by four senators attended by Cooper the Kentucky issued a statement advocating the larger amount.

"The funds to be lent under this bill would provide the seed needed to stimulate our economic growth," the Kentucky said. "The depressed localities cannot provide the tools with which to meet their problems, nor are the states able to meet the situation. There is only one way to meet it, and that is through federal action.

"We are going through a period of surging economy, but there are pockets of depression — See Story No. 5, Page 6 —

## Plant Personnel Changes Announced by United Fuel; Paul Jarrell Is Promoted

Charges involving compressor and extraction plant personnel of United Fuel Gas Company and affiliated companies of the Columbia Gas System were announced today by James S. Phillip, vice president and general manager.

L. O. Smith, formerly assistant manager of compressor department, becomes assistant manager of compressor and extraction. He will have supervision over the companies' compressor, gasoline and extraction plants.

Paul F. Jarrell, who has been superintendent of the Southern Division of the Compressor Department, Prestonsburg, has been — See Story No. 11, Page 6 —

## MAN WHO HELPED COUNTY'S SCHOOL FOR RETARDED DIES IN WOODFORD PLANE CRASH

Dr. H. Halbert Leet, 47, the Lexington psychiatrist who in the early days of work with the retarded children at Martin, flew his plane to this county to offer free examinations of children, was killed Monday with three others when his plane crashed in Woodford county.

Killed with him were Leonard Gross, a clinical psychology trainee who was associated with Dr. Leet; Frank Bancroft, a writer for pharmaceutical publications, and Dan Weiner, a leading photo-journalist. Weiner and Bancroft were residents of New York City.

They were aboard Dr. Leet's four-passenger plane when it crashed and burned in a remote muddy field near the crest of a hill close to the Kentucky River.

## Allen Gets New Trial In Slaying of Cline

Joe Allen, who last week was given a two-year pen term for the slaying of Roland Cline on Johns Creek last year, was granted a new trial by Circuit Judge Edward P. Hill today (Thursday).

The case was continued generally till the April term of circuit court.

## HAROLD FIRM BUYS UTILITY

### Valley Telephone Company Sold By Ratliff; Facility Slated For Improvement

The Harold Telephone Company has bought the franchise and facilities of the Valley Telephone Company in the Left Beaver Creek section, it was announced Tuesday by Paul Gearheart, president of the Harold firm.

The Valley Telephone Company, serving about 20 subscribers, mostly stores and business firms in the Bypro-Melvin-Jack's Creek area, was owned by Wayne Ratliff who bought the company a few years ago. The company was originally established in 1939 with two lines out of the Wheelwright exchange and had approximately two and one-half miles of lines.

Interest of the Harold firm in acquiring the Left Beaver company began several months ago when the Left Beaver Improvement Association approached Gearheart on the matter. There are 1,085 homes and business houses in the area without telephone service, according to a survey by the purchasing company. Gearheart said his firm would build an exchange near Melvin that will serve 548 customers within five years. He added that he already had 280 applications for service in the area formerly served by Valley Telephone. Construction of the exchange will start in early summer.

The Harold Telephone Company, successor to the Roberts Olga Telephone originally established by B. F. Elliott in 1912, has made extensive improvements in the system serving the Big Mud, Creek and river area from Boldman to Ivel. It has 610 customers now and expects to serve 1,500 within the next five years, Gearheart said.

Members of a fiscal court may become personally liable if they do not require that all excess fees owed to the county are turned over to the county treasury, Miss Mary Louise Foust, state auditor of public accounts, told county judges in a statement recently.

## HILL NOTES ROAD WORK

### Allen-Dwale Bridge Street Work, Surfacing Contracted Or Scheduled

Recent highway contracts awarded in this county includes, among several projects, the construction of the Allen-Dwale bridge and approaches, it was announced by the Highway Department this week. The contract went to C. D. Juett, of Winchester, whose bid of \$166,756, was low.

The contract provides for grade, drain and bituminous concrete surfacing. It is a federal aid project with the state and federal governments sharing the cost on a 50-50 basis.

Street surfacing in this county proposed in a notice to bidders by the Department includes projects at Allen and Harold. The Harold job, of 1.3 miles and the Allen work of 1.6 miles, are both to be of bituminous class C-1 surfacing. Bids must be submitted by Feb. 6 at Frankfort.

Recent hard-surfacing contracts let in this county, according to Lon C. Hill, are awards for work to the Adams Construction Company on the Stonecoal-Turkey Creek road. Contracts for surfacing of the Buckingham road and the Prater Cree road were also let recently, Hill said.

## MAN WHO HELPED COUNTY'S SCHOOL FOR RETARDED DIES IN WOODFORD PLANE CRASH

Police estimated the accident occurred at 7:05 p.m., based on the time shown on a watch bearing Dr. Leet's name.

The plane apparently became lost in overcast skies around Lexington. State police said Leet radioed the Lexington airport he could not land because of the weather and was flying on to Louisville—about 80 miles west—with one hour's fuel left. The cause of the crash was not determined. Firemen said the plane was still burning when they arrived at the scene.

Dr. Leet had flown to Pineville to conduct a clinic, then went to Middleboro for magazine pictures before heading to Lexington.

R. H. McGee, Wilmore, said he — See Story No. 6, Page 4 —

## Floyd Woman, Husband Receive Doctor's Degree At Same Time



BATON ROUGE, La.—A husband and wife will receive doctor's degrees in the same field and at the same commencement exercises for the second time in the history of Louisiana State University, January 27.

Mr. and Mrs. Titus Johnston will receive Doctor of Philosophy degrees with a major in plant pathology. Coincidentally, the only other similar situation developed in the same department in June, 1957.

Johnston is a native of Bogalusa, La., and the son of Mr. and Mrs. Samuel E. Johnston of 1211 Ave. F, Baton Rouge. He received a bachelor of science degree from Southeastern Louisiana College in 1955 and a Master of Science in horticulture at LSU in 1956. He received an experiment station fellowship to finance

his M.S. study and a Dow Chemical fellowship to finance his doctoral work. His wife, the former Peggy Stumbo, is the daughter of Mrs. Della Stumbo of Harold, Ky. and the late John M. Stumbo. Mrs. Johnston received her B. S. degree from the University of Kentucky in 1952 and M.S. in botany from the same University in 1954. During her graduate study she has gained financial aid from a teaching assistance-ship and an Atomic Energy Commission grant.

The couple met while studying at LSU and were married in 1956. Both hope to do research work with a university or with the U. S. Department of Agriculture after receiving their degrees.

## COURT LIABLE IN FEE CASES

### If Its Members Fail To Require Payment, State Auditor Says

Members of a fiscal court may become personally liable if they do not require that all excess fees owed to the county are turned over to the county treasury, Miss Mary Louise Foust, state auditor of public accounts, told county judges in a statement recently.

She said copies of a legal case upon this matter, Funk vs. Milliken, have been sent to all county attorneys and judges. The copies were distributed at the request of William Hays, president of the Association of County Attorneys in Kentucky, Miss Foust said.

She added, in the memorandum to judges: "You and your county attorney now have case law to study with your fiscal court and each fee official. In the interest of proper accountability of each official we urge you to do this. It is the responsibility and the duty of the fiscal court to require of each official an annual statement of accountability.

The fiscal court members should take seriously their complete responsibility as managers of the fiscal affairs of the county. They should require that each official maintain complete records to account for all fees. KRS64. 100 requires that each sheriff maintain a record of all fees collected. The fiscal court should see that this record is kept. An official who fails to collect a fee required by law reduces his own earnings. Each court clerk will be charged with what the law requires him to collect.

## VETERAN UNION HEAD, HEART ATTACK VICTIM

Sam H. Caddy, 75, of Lexington, veteran head of District 30, United Mine Workers of America, died Saturday following an illness of a week. He has guided the activities of his union in the state for a quarter of a century.

Death was due to a heart attack he suffered a few days ago. It was the last in a series over a period of several years.

All unionized mines in District 30 closed Monday in observance of the funeral, Caddy, a native of England, organized some 25,000 miners in this state when he was sent here in 1933 by John L. Lewis, president of the United Mine Workers. He was the only man ever to serve both the state C. I. O. and the Kentucky Federation of Labor as president. These two organizations are united now but the miners are not affiliated.

He worked in the coalfields in England from the time he was nine and came to America—because of "terrible conditions" in his own country—when he was 22.

## RETAIL TRADE STUDIED HERE

### Floyd Food Consumption Total Is \$4,769,000.00; Auto Sales Are Off, Said

(Special To The Times)  
New York, Jan. 20 — Just how the average Floyd county resident adjusted his spending during the recession, cutting down in some directions and expanding in others, is revealed in the current Consumer Markets Data study.

All in all, it is seen, once he became convinced that his income was not seriously endangered, he again demonstrated his voracious appetite for consumer goods. As a result, most local business stood up well. They went through the recession without too much suffering.

Exceptions were the heavy goods industries, which depend on selling their higher-priced products on installment credit. The average consumer, normally a cautious individual, cut down drastically on such purchases, refusing to add to his debt load.

Sales of autos and home furnishings showed a loss from the previous year. Stores handling foods, clothing and general merchandise had gains. The retail spending picture, for the fiscal year ending July 1, 1958, is revealed in the annual study made by the Standard Rate and Data Service.

It shows that business done by the various types of food stores in Floyd county, selling food for off-premises consumption, totaled \$4,769,000 in the year, or 25 cents of the retail dollar. The volume in the previous year was \$4,429,000. — See Story No. 13, Page 2 —

## SCHOOLBOY, 11, KILLED BY CAR

### Glenn McCoy Is Victim On U. S. 23, Near Here; Driver Is Hospitalized

Glenn McCoy, 11-year-old schoolboy, was almost instantly killed early Monday morning by an auto driven by Bill Allen, Prestonsburg automobile salesman.

The tragedy occurred on U. S. 23, on the Little Paint Creek side of Abbott mountain, and within a few yards of the McCoy home.

State Patrolman Music, of Paintsville, who investigated the accident, said witnesses claimed the boy ran onto the roadway from his home, which is a short distance below the highway. He added that statements of the driver and of witnesses indicated Allen did not see the boy until — See Story No. 2, Page 4 —

## Fourteen Are Fined \$325 Total; 27 Cases Removed from Docket

Two \$100 reckless driving fines and a dozen others of less severity brought the total of fines levied in quarterly court within the week ending Tuesday afternoon to \$325.

The reckless driving fines were imposed on Darwin Hall and Babe Shepherd after the drunk driving charges against the two men had been reduced on motion of the County Attorney.

Twenty-seven cases were dismissed. Trial Commissioner Glenn Burchett said many dismissals were made because the cases had long been on the docket, with prosecuting witnesses failing to appear. "The docket had grown till just calling it would require half a day," he commented.

Defendants in cases drawing fines follow:

Ray Stone, hunting without a license, \$15 and costs; John H. Hatfield, hunting without license, acquitted by jury; Martin Hall, Den — See Story No. 1, Page 4 —

## MOTHERS' MARCH SET TO AID FUND EFFORT

The Kiwanians will conduct the annual Mothers' March here at 6 p.m., Saturday, as a climatic effort in the fund-raising drive for the March of Dimes, it was announced Tuesday by Ray Howard, Floyd chairman for the National Foundation.

Public interest in the work of the National Foundation is heightened this year because its efforts are not directed solely toward the fight on polio, although it continues its monumental work in that field. Also included in the Foundation program are certain types of birth defects and arthritis, with treatment to be given those under 19 years of age who are crippled by this baffling disease.

Tolling of church bells and sounding of the fire department siren will mark the beginning of the Mothers' March. Those who want

to have a part by contributing to the fund drive are asked to have their porch lights burning. The mothers will be assisted in the community-wide canvass by several teen-age girl-volunteers.

The Kiwanians also will sponsor two benefit teas for the March of Dimes during this week.

Last Saturday's parking meter and bridge toll collections totaled \$36.11, Howard said. This phase of the drive was carried out by members of Prestonsburg high school chapter, Future Homemakers of America, who were directed by Miss Hazel Hill.

A benefit bowling tournament has been scheduled at Wheelwright to aid the drive, and in almost every community served by a woman's club, special events are being planned to raise March of Dimes funds, it was said.

## MARTIN DIES FROM WOUNDS

### Former Floyd Man Victim Of Hammer Blows, Said; Funeral Rites Held Today

Cecil Waller, 40, of Daniels Creek, Johnson county, faces a possible murder charge in the hammer slaying of his neighbor, James Martin, 53, formerly of Johns Creek, this county, it was said at Paintsville by Johnson County Attorney Don C. Van Hoose.

Martin died at a Paintsville hospital Monday morning of head wounds caused by hammer blows. He was injured Jan. 16, and Waller was named in a striking and wounding indictment last week by the Johnson grand jury.

Sheriff Wince Trimble quoted Waller as saying Martin came to his home, Jan. 16, and attempted to cut him with a knife. He said he struck Martin three times with a hammer to prevent Martin from cutting him. The bruises and lacerations were at the back of his head, Trimble said.

It was said Waller and family then left his home, leaving Martin lying on the floor, and that the former Floyd county lay there till the following day when neighbors moved him onto a cot. When Sheriff Trimble arrived at the home that day he had the injured man taken to a hospital in Paintsville.

The victim, who was a son of Mrs. Josie Cornett Martin and the late Tom Martin, had moved to the Daniels Creek section a few months ago from Fallsburg, Lawrence county. He leaves, besides his mother, his widow, Mrs. Lovie Hill Martin; three daughters, Mrs. Thelma Dennison, Wabash, Ind., Mrs. Eulah Jane Crace and Miss Evelyn Martin, both of — See Story No. 12, Page 6 —

## Man Waives Hearing For Grand Jury Probe

Jerry Goble, of Auxler, waived examining trial here last week on a charge of committing indecent or immoral practices with a child under the age of 14 years, and executed \$2,000 bond for his answer to grand jury action.

The accusation against Goble was made by Elzie Powers, whose affidavit stated Goble fondled in an indecent manner a four-year-old daughter of Otis Griffith.

## SCHOOL, STORE BURGLARIZED

### Appliances, Cash Taken In 2 Hauls Net \$2,500; Safe Is Broken By Pick

Two Floyd county burglaries in a period of three days last week netted thieves hauls placed at \$2,000 to \$2,500.

Latest of the breaks were made Friday night when the safe of the Wheelwright school was smashed and an estimated \$500 in cash was taken.

In the other burglary, which was staged around 4 a.m. last Wednesday, between \$1,500 and \$2,000 worth of appliances was taken from the Western Auto Store operated at Martin by Clyde Hogsd.

State Detective Chester D. Potter said entrance to the Wheelwright school was apparently made through a basement window; from that point the thieves entered the office of Boone Hall, school principal, without difficulty. He said they first had attempted to break the front of the safe but, failing that, turned upon the bottom of the safe with a heavy pick and mattock. — See Story No. 10, Page 6 —

## BIRTHDAY PLAN OF MAN, 101, IS POSTPONED AS HIS SON, 67, DIES IN LEXINGTON HOSPITAL

Plans to celebrate the 101st birthday of the lone Floyd county centenarian last week-end were deferred indefinitely Thursday when a 67-year-old son was seized with a heart attack and died Tuesday. Instead, the aged man spent the occasion quietly at the home of a daughter, receiving his friends and awaiting anxiously reports from the bedside of the son in a Lexington hospital.

John W. Elliott, of Martin, 101 years old Monday observed the day, among other things, in listening to another son, M. B. Elliott, 72, read a newspaper. Keeping an avid interest in the events of the day, he does not allow his impaired eyesight and hearing to lessen his knowledge of current events.

The big birthday party, scheduled at the home of his daughter, Mrs. Anna Stumbo, at Whitesburg, became, because of the illness of his son, James, a day only to receive the calls of 40 to 50 persons who called to offer their good wishes. He finished the day with a nap. — See Story No. 8, Page 2 —

## REGION'S ROAD SYSTEM PLAN TO BE HEARD

### Report to Commission Slated at Feb. 2 Meet, Is Announcement Made

A report on Highway Department planning for a regional roadway system to serve Eastern Kentucky will be presented to the Eastern Kentucky Regional Planning Commission at its regular monthly meeting on February 2. The report is the result of the commission's request and recommendations for such planning, made to Commissioner Ward Cates in the commission's Prestonsburg meeting last August, according to the commission's executive director, John Whisman.

The nine-man commission, created in the fall of 1957, is formulating a comprehensive area development plan for the Eastern Kentucky region. The group which meets monthly in various towns will hold its February meeting in the conference room of the Department of Economic Development, to which the commission is attached.

"Although we are concerned with many factors of development, in formulating our overall plan of improvement for Eastern Kentucky, we place one of the highest priorities upon the development of a roadway system adequate to our regional needs," said B. P. Reed, Drift chairman. In its August meeting, the commission asked Commissioner Cates of the Department of Highways, to place high priority on the planning of a road system to provide adequate access from Eastern Kentucky to Central Kentucky and other parts of the state. At that place priority on planning to: (1) — See Story No. 3, Page 4 —

## 17 NEW BILLS ARE REPORTED

### Three Are Re-Introduced In Robbery At Allen; Indictments Total 33

Seventeen indictments were reported by the grand jury today (Thursday), second day of its work after adjournment earlier in the month. These brought to 33 the total number of true bills voted to date.

Three men named in one of the indictments had previously been charged with armed robbery but the original bill was quashed and re-submitted to the jury. They are Clet Miller, Amos Lee Duncan and Howard Hicks, and are accused of robbing the Clifford Reynolds Market at Allen last April.

Heston Scarbury was named in an indictment charging him with failing to stop and render aid after he allegedly had hit Leonard Hall with his car last May 18.

Other indictments follow: Lon Coleman, uttering a forgery, accused of signing the name of Lonnie Mullins, to a \$16.82 check; Willie Case, possessing moonshine whiskey; Randall Branham, Luther Clair and Jarrell Belcher, breaking and entering the Wheelwright school; Harold Sammons, cold check; Oto Horn, possessing whiskey; Jerry Goble, immoral practices with a female child under the age of 15; Bill Elam, cold check; Grace Fields, forgery, two counts, each for a \$30 check to which the name of Jimmie Porter had been signed; Estill Jarvis, Curtis Carroll, Warner Willie, Jr., John H. Rice, Alex Patton, Milford Tackett, each for child desertion.

## BIRTHDAY PLAN OF MAN, 101, IS POSTPONED AS HIS SON, 67, DIES IN LEXINGTON HOSPITAL

Plans to celebrate the 101st birthday of the lone Floyd county centenarian last week-end were deferred indefinitely Thursday when a 67-year-old son was seized with a heart attack and died Tuesday. Instead, the aged man spent the occasion quietly at the home of a daughter, receiving his friends and awaiting anxiously reports from the bedside of the son in a Lexington hospital.

John W. Elliott, of Martin, 101 years old Monday observed the day, among other things, in listening to another son, M. B. Elliott, 72, read a newspaper. Keeping an avid interest in the events of the day, he does not allow his impaired eyesight and hearing to lessen his knowledge of current events.

The big birthday party, scheduled at the home of his daughter, Mrs. Anna Stumbo, at Whitesburg, became, because of the illness of his son, James, a day only to receive the calls of 40 to 50 persons who called to offer their good wishes. He finished the day with a nap. — See Story No. 8, Page 2 —



**Island Creek Completes Coal Research Center,**

Completion of Island Creek Coal Company's new coal research center at Holden, W. Va., was announced this week by company president, R. E. Salvati.

"The new structure and facilities," Mr. Salvati said, "represent several years' planning and a sizable investment, but we are confident there will be many benefits from this undertaking, not only to ourselves but to our customers, especially those in the metallurgical industry."

"The coal research center," Mr. Salvati explained, "adjoins the company's recently expanded quality control laboratory, making the facilities of each available to the other."

"Coal categorization," he stated, "will for the present receive priority at the research center, which will have complete facilities for this project including a movable-wall oven of full commercial width which will record the wall pressure developed during the coking period, and provide sufficient coke of normal size for further physical and chemical tests. The equipment used will follow the pattern of that designed and used by the steel companies in their own laboratories, and will be the only such installation by a commercial coal producer in southern West Virginia."

"The new coal research center," Mr. Salvati continued, "supplements the services Island Creek has to offer its valued customers in the steel industry. For many years Island Creek has maintained rigid quality control and has made extensive evaluation studies of all its products of coal and coke for metallurgical use. The new facilities will provide considerably more information on the joining characteristics of our coals both when used alone and when combined with other coals and, we believe, will enhance our participation in the metallurgical market."

A Times Want Ad will serve many of your advertising needs.

(Continued from Page One)

Sales of automotive equipment and supplies, including trailers and boats but not industrial vehicles, amounted to \$4,020,000, equal to 22 cents of the dollar. This compares with \$4,205,000 a year earlier.

General merchandise stores, including department, variety and general stores, accounted for \$3,595,000, or 19 cents, as against \$3,538,000 previously.

Shops selling clothing and other apparel grossed \$714,000, amounting to 4 cents. The figure was \$675,000 the year before.

Home furnishings stores took in \$919,000, or 5 cents, compared with \$962,000 before.

**RAIDRIDGE SERVES ON USS RANGER**

Alameda, Calif. — Robert Bairdridge, airman, USN, son of Mr. and Mrs. John R. Bairdridge, of Langley, Ky., departed from Alameda, Calif., Jan. 3, aboard the "super" carrier USS Ranger for a tour of duty with the U. S. Seventh Fleet in the Far East.

The big attack carrier has been operating out of Alameda where she arrived last August after completing a 17,000 mile trip from Norfolk, Va., around South America and Cape Horn.

The Ranger was commissioned on Aug. 19, 1937, at the Norfolk Naval Shipyard, Portsmouth, Va. She is the first of the Forerunner-type aircraft carriers to be assigned to duty with the Pacific Fleet.

**RESCUE GROUP DISPLAY OF EQUIPMENT SLATED**

The Floyd County Emergency & Rescue Squad, Inc., will display its equipment and personnel at the Prestonsburg high school grounds Sunday from 2:00 until 3 p.m., it was announced this week.

Latest contribution to the squad was \$14 from the Methodist Sunday school at Dwale.

**ADMINISTRATORS' NOTICE**

Administration has been granted by the Floyd County Court on the following estates, and all persons having claims against said estates are hereby notified, to file same, properly proven according to law, with the administrators whose names and addresses appear below:

ESTATE	ADM. NAME	ADDRESS
Hiram Baisden	LeRoy Baisden	Dwale, Kentucky
E. B. May	E. B. May, Jr.	Prestonsburg, Kentucky
Jack Duane Compton	Margaret Compton	Harold, Kentucky
Eva M. Hall	Lloyd Meade	East McDowell, Ky.
Olis Robert Reeves	Daisy Wilbur Reeves	Weeks, Ky.
Conway Pitman	Tommie B. Pigman	Prestonsburg, Ky.
Ad Holbrook	Boyd Holbrook	West Prestonsburg, Ky.
Ollie J. Baldrige	Edna Baldrige	Auxier, Kentucky
G. W. Frazer	Alta Hall	Bonanza, Kentucky
O. C. Hays	Ann Hays	160 W. Main Street Georgetown, Ky.
Martha Halbert	Emma Grace Billips	Martin, Kentucky
W. J. Hopkins	Deaver Hall	McDowell, Ky.
Roger C. Stewart	Mildred K. Stewart	Langley, Ky.
John Hayward	Arthur W. Hayward	Prestonsburg, Ky.
Eutler Stone	Susanna Stone	West Prestonsburg, Ky.
Laura B. Leslie	Anna B. Elkins	Dwale, Ky.
Emily J. Frye	Charles K. Frye	Martin, Ky.

DURAN MOORE, CLERK  
Floyd County Court

**PAUL FRANCIS**  
Prestonsburg, Ky.

FEEDS	PRICE	FEEDS	PRICE
24% Dairy	4.10	Fat Back Salted or Smoked	.30
16% Dairy	3.90	Pork Sausage, 3 lb.	1.00
Stock Feed	2.75	Dry Salt Bacon, lb.	.29
Beef Fattener	3.50	Lunch Ham, lb.	.40
Chaff Starter	50 lb. 3.50	Packer Ham, lb.	.55
Horse & Mule	3.95	Country Cured Ham, lb.	1.10
POULTRY FEED AND GRAIN		Cheese, 5 lb.	2.00
Starter & Grower, 25 lb.	1.35	Lunch Meat, 3 lb.	1.50
Starter & Grower, 50 lb.	2.50	Lunch Meat, 6 lb.	2.75
Starter & Grower, 100 lb.	4.75	We add Terramycin to all HOG and CHICKEN FEEDS.	
Broiler Mash, 100 lb.	4.75	Pencilin 10cc bottle	.50
Egg Mash, 25 lb.	1.35	Buy 10 bottles and receive one FREE.	
Egg Mash, 50 lb.	2.50	Scap, 12 boxes	.49
Egg Mash, 100 lb.	4.75	Rags, 9x12	4.95
Scratch Hen, 25 lb.	1.00	Nylon Hose, Three pair	1.50
Scratch Hen, 100 lb.	4.00	Men's dress Socks, doz.	1.95
Scratch Chick, 25 lb.	1.00	Men's Work Socks, doz.	2.25
Scratch Chick, 100 lb.	4.00	Meal, 5 lb.	.30
HOG FEED		Meal, 10 lb.	.50
Pig Starter, 25 lb.	1.25	Meal, 25 lb.	.95
Pig Starter, 50 lb.	2.40	We have a full line of pots and pails, posthole diggers, shovels, mattocks, rake, hoe, axes, cross cut saw, corn planter, calf weaner, rope, syrup pails, sauce pans, stove pipe, tea kettles and wash tubs.	
Sow & Pig, 50 lb.	2.50	Bed spread, full bed size \$2.95	
Sow & Pig, 100 lb.	4.25	We have a full line of veterinary supplies.	
Middlings, 100 lb.	3.35	Bleached and unbleached	
Shell corn, 25 lb.	1.90	Muslin	.25
Shell corn, 100 lb.	3.65	We have a full line of work gloves.	
Cracked corn, 25 lb.	1.00	Scatter rugs	.50 and up.
Cracked corn, 100 lb.	3.15	Towels	doz. \$3.95
Oats, 93 lb.	3.50	Honey, 1 lb. jar	.40
Oyster Shell, 25 lb.	.90	Honey 2 lb. jar	.75
Oyster Shell, 50 lb.	1.10	Honey 5 lb. jar	1.85
Grit Chick, 25 lb.	.60	Molasses	gal. 2.25
Grit Hen, 25 lb.	.60	Molasses	2 lb. jar .69
Chicken Litter, large bag	1.00	Molasses	5 lb. jar 1.29
Rabbit Feed, 25 lb.	1.30		
Dog Food Purina, 25 lb.	2.90		
Dog Food Derby, 25 lb.	2.25		
Bologna Blue Grass, lb.	.35		
Bologna Kingan, lb.	.47		
Breakfast Bacon Slab, lb.	.40		
Smoked Plates, lb.	.20		
Smoked Jovis, lb.	.25		
Ham Hocks, lb.	.20		

By selling for cash we can save you money.

**PAUL FRANCIS**  
Prestonsburg, Ky.

**HOMEMAKERS MEET**

The South Prestonsburg Home-maker's met at the home of Mrs. C. O. Williams, Jan. 19. Mrs. Arthur Hayward presented the devotional, after which Mrs. Edward Ward gave an interesting lesson on home furnishings. Refreshments were served to the following members: Mrs. Jib DeRossette, Mrs. Howard Stephens, Mrs. Bill May, Mrs. Ed Morris, Mrs. Edward Ward, Mrs. De Garmo DeRossette, Mrs. Russell May, Mrs. Thomas Lafferty, Mrs. Ollie Robinson, Mrs. C. O. Williams and Mrs. Arthur Hayward.

**SUPPER GUESTS**

Mr. and Mrs. Marshall Davidson and daughter, Debby, Mr. and Mrs. Tom Fields and Jimmy Hatcher were supper guests of Dr. and Mrs. A. J. Davidson at their home on Highland avenue last Friday.

**GO TO MIAMI**

Mr. and Mrs. Winston Ford and Kenneth Franklin Allen left this week for Miami, Florida, where they will enjoy a two-week vacation.

**HERE FROM ILLINOIS**

Mrs. Lena S. Brown, of Sandwich, Ill., has been here for ten days visiting Mr. and Mrs. Bob Damron and Mr. and Mrs. Arnold Compton. Her many friends here are glad to greet her again. After selling the Brown Motel here last December, Mrs. Brown went to Sandwich to be with her daughter, Mrs. James Hartley and family.

**PERSONALS**

Miss Carol Jean Bradley returned to Marshall College, Huntington, Wednesday, after having spent the mid-term vacation here with her parents, Mr. and Mrs. Smith Bradley, on Court street.

Tommy May, a student at the University of Kentucky, is spending a few days with his parents during semester vacation.

Misses Patricia Pelfrey and Laura Virginia Roberts, students at the University of Kentucky, are spending the mid-term vacation at their homes here.

Mrs. Charles Elliott, of Huntington, W. Va., was here Saturday visiting her mother, Mrs. J. M. Porter, who has been quite ill. Mrs. Porter is showing slow improvement.

Mrs. David B. Leslie was admitted to the Prestonsburg General hospital Sunday for medical treatment.

John Derossett, who has been very ill at his home on Bull Creek, was taken to Pikeville, Monday, for examination and observation.

Henry D. Fitzpatrick, Jr., war in Frankfort Monday on business. Mr. and Mrs. Garland H. Rice, of Paintsville, called on Mrs. J. M. Davidson, Saturday evening, during her illness at her home. She is improved this week after a ten-day illness of influenza.

Mrs. S. C. Allen and daughter, of Eastern, were here Saturday, shopping.

Mr. and Mrs. Claude P. Stephens were in Lexington last week on business.

Jimmy Slater spent the weekend with his parents in Williamson, W. Va.

Alvin Francisco, mining engineer at the Princess Elkhorn Coal Co., David, spent the weekend with his family near Elkhorn City.

O. A. Alley returned Monday from Huntington where he spent the week-end with his family.

Mrs. Sidney Trivette and Mrs. Oscar Thompson, of Pikeville, visited Mrs. Everett Sowards here Tuesday morning.

Mrs. W. R. Joy has returned from St. Mary's hospital, Huntington, W. Va. Those visiting her there were Mrs. F. T. Jones, of Drift, Rev. Harold W. Dorsey, Mr. and Mrs. DeGarmo DeRossette and Mr. Joy. She is improving nicely.

Mrs. Joe Buchanan, Miss Norma Ulivo and Edmund Burke visited Dr. and Mrs. Winston L. Burke in Corbin last week.

Frank H. Layne and Bill May went to Louisville Saturday on business, returning home Sunday.

Mrs. Joe D. Branham, Mr. and Mrs. J. I. Branham returned to their homes in Tulsa, Oklahoma, Monday, after a visit with Mr. Branham's brother, George Branham, and Mrs. Branham in Paintsville.

**MRS. WELLS RECOVERING**

Mrs. Sam Wells is doing nicely after surgery for varicose veins, performed at St. Joseph's hospital in Lexington, January 19. She is able to be out for walking exercise.

**CHARLIE FRIEND DIES**

Charlie Friend, 84, son of Edward Friend and Laura Conley Friend, died at his home in Indianapolis, Ind., January 26. The body is at the Jones-Preston Funeral Home in Paintsville, where funeral services will be held Friday morning at 10 o'clock.

Mr. Friend, who was born in Floyd county, is survived by two sons and two daughters, Robert Friend, address unknown, John Friend, Mrs. Virgie Friend Fannin and Miss Mary Friend, all of Indianapolis, Ind., and two sisters, Mrs. Jeff Moles, of Paintsville, and Mrs. Oma Conley, Ashland. His nearest relatives here are S. R. Auxier, Frank Friend and Charles Friend, Jr. He was widely known here, since he had spent his early years in Eastern Kentucky.

**THE FIRST METHODIST CHURCH**

Harold W. Dorsey, Minister

**CHURCH NOTES**

9:45 a.m., Church school; classes for all ages.

10:55 a.m., Morning worship; sermon topic — "Power Unlimited," broadcast over WDOC. Nursery facilities provided.

6:15 p.m., M. Y. F., Senior and Intermediate, senior program by the Floyd County M. Y. F. subdistrict officers.

7:30 p.m., Evening worship; sermon — "Accepting God's Blessings." Good singing and Gospel preaching.

Monday — 7:30 p.m., Monthly meeting of W.S.C.S.

Tuesday — 7:30 p.m., Official Board meets.

Wednesday — 8:30 a.m., Morning devotions over W.P.R.T.

7:30 p.m., Mid-week prayer service.

8:15 p.m., Choir rehearsal.

Thursday — 3:45 p.m., Cherub and Wesley choirs meet.

We mix old fashioned integrity with modern science!

The finest pharmaceutical ingredients are compounded into your prescription and meticulously checked for accuracy.

YOUR PHARMACIST IS THE ONLY MERCHANT WHO MUST HAVE A COLLEGE DEGREE

C. L. HUTSINPILLER  
Registered Pharmacist

**FOUNTAIN KORNER DRUG**  
Court St. & Lake Drive • Phone 2509  
Prestonsburg, Kentucky

**CHURCH CIRCLE MEETS**

The Ladies Circle of the Community Methodist Church met Jan. 20 at the home of Mrs. Bern Burke. Mrs. Charles Meadows, Circle president, presided. Mrs. Allie Spradlin gave the devotional program. Her topic was, "Instruction: How To Live". The secretary's report was given by Mrs. Bern Burke. After a short business meeting, refreshments were served by Mrs. Burke, assisted by Mrs. Joe Burke, to Messdames Hershell Graham, Alex Howard, Jim Derossett, Charles Crum, Charles Meadows, Howard Stephens, Otis Cooley, Roger Spradlin, W. R. Cooley, Allie Spradlin, Hansel Cooley, Z. S. Dickerson, Tom Neeley and Della Lou Burke.

**BUY PRICE HOME**

Mr. and Mrs. Ballard Herald, of West Prestonsburg, recently purchased the house of Mr. and Mrs. Walter Price on North Lake Drive. Mr. and Mrs. Herald will not move into the home until spring.

**HOMEMAKERS MEET**

The Prestonsburg Day Homemakers Club held its January meeting at the home of Mrs. Clyde Burchett, with Mrs. W. J. Dingus, president, presiding. The club's project for the month was introduced by Mrs. J. B. Clarke, who gave detailed information on the subject, "Your Windows," showing samples of the material to be used. Reports were made at the business session by the secretary, Mr. A. W. Feiler.

The hostesses, assisted by Mrs. James Donohoe, served refreshments to Messdames J. T. Hughes, G. A. Allen, Winnie Johns, Grace D. Ford, J. B. Clarke, Francis Marshall, W. J. Dingus, and a guest, Mrs. Tom Burchett. The next meeting will be at the home of Mrs. V. A. Smiley.

**SUFFERS STROKE**

Dick Burchett, of Ivel, suffered a partial paralytic stroke Sunday at his home at Ivel, and is a patient at the Methodist hospital, Pikeville. His son, Atty. W. W. Burchett, and other relatives have been at his bedside. Mr. Burchett's many friends wish for him an early recovery.

**MRS. FRISBY 84 YEARS OLD**

Mrs. Julie Frisby was honored on her 84th birthday, January 11, by friends who had gathered at her home for church services. Dinner brought by those present was served after church services. Those wishing her a happy birthday were Mr. and Mrs. William Bingham, Rev. and Mrs. Moses Kitchin, Mr. and Mrs. Ben Fraley, Jr., Dianne Fraley, Mrs. Grade Hubbard, Mrs. Bennie Baldrige, Mrs. Ollie Burchfield, Mrs. Oma Lee Shepherd, Mrs. Rachael McKinzie.

SUBSCRIBE FOR THE TIMES!

**Presbyterian Church Plans Missions School**

Beginning Sunday at 5 p.m., a School of Missions will be held each Sunday during February at the First Presbyterian Church here, it is announced. There will be classes for all age groups, including a nursery for babies. The classes will meet for an hour of study and will be followed by a fellowship lunch.

The classes will study mission work in Alaska and Canada to the north. Then the study will move to Christian work in Mexico, Cuba and the West Indies. The school will close with a movie which surveys all of these countries.

**FITZPATRICKS ENTERTAIN**

Mr. and Mrs. Henry D. Fitzpatrick, Jr., entertained at Opal & Joe's Cafe last week. Covers were laid for Mr. and Mrs. Fitzpatrick, Miss Norma Ulivo, of New York City, Miss Mary E. Powers, Edmund Burke.

**THE FIRST PRESBYTERIAN CHURCH**

Rev. Paul M. Bingham

Sunday — 9:45 Church School.

11:00 Morning worship.

Sermon "Saved to Serve".

5:00 First Session of the School of Missions studying "Our North American Neighbors".

Monday — 7:30 Women's Circle Study of the book of Acts.

Tuesday — 8:00 Women's Auxiliary meeting at the home of Mrs. Ray Howard.

Wednesday — 7:30 Filmstrip on Stewardship "The Story of Peter Vance" 8:30 Choir Practice.

Thursday — 7:30 Christian Education Committee.

For your **ELECTROLUX** Needs Sales or Free Service, Call **MARTIN 3302** or write **Con Burchwell** Langley, Ky.

**IN HOSPITAL HERE**

Mrs. Dora Ramey is at the Prestonsburg General hospital where she has been a patient for several weeks.

**BURNIS MARTIN**

of Prestonsburg, Ky., is a candidate FOR STATE SENATOR 15th Senatorial District (Floyd, Knott and Martin counties) Democratic Primary

TIMES WANT ADS PAY!

**SALE! SILVER REPLATING**  
DURING FEBRUARY ONLY!

Each piece will be heavily replated in quadruple silverplate by skilled silversmiths

There is no better time than right now to have your worn silverware, precious antiques and priceless heirlooms repaired and replated to original beauty. Take advantage of this exceptional sale and bring your worn silver in TODAY!

Bring in any article in need of replating — whether it be silver, copper, gold or nickel — we will gladly give you free estimates.

**LIMITED TIME ONLY... BRING ARTICLES IN TODAY!**

ARTICLE	SALE PRICES
Cream Pitchers	\$ 6.95
Sugar Bowls	7.95
Waste Bowls	7.95
Tea and Coffee Pts, ea.	11.95
Water Pitchers	11.95
Serving Trays (per sq. in.)	7¢

**Wright Brothers JEWELERS**  
Prestonsburg, Ky. Martin, Ky.

AUTHORIZED DEALER IN BRONZE SHOE

**Final Reduction** at **BOB FRANCIS, APPAREL**

**LADIES' DRESSES**

PRICE	NOW	PRICE	NOW	PRICE	NOW
\$29.95	9.00	\$19.95	7.00	\$14.95	5.00
\$25.00		\$17.95		\$12.95	
\$22.95				\$10.95	

All Ladies' Skirts, Sweaters, Coats, Blouses, Purses, Robes  
**REDUCED BELOW 1/2 PRICE**

**MEN'S DEPT.**

One Group Suits, Topcoats, Jackets, Sportcoats. **1/2 price**

One Counter Odds and Ends **1.00**

Buy a dress shirt, sport shirt, or sweater at regular price. Pay 5c for the second one — BRING A BUDDY.

We Must Make Room For Our Spring Merchandise. Come Early and Stay All Day

**BOB FRANCIS, Apparel**  
Prestonsburg, Kentucky



**Council of Churchwomen Hold Quarterly Meeting; Sample Plaque Approved**

The regular quarterly meeting of the Prestonsburg Council of Churchwomen was held Wednesday afternoon, Jan. 21 at the Community Methodist Church.

Mrs. Burl Spurlock, president, presided and reports were given from standing committees—Mrs. L. B. Fairchild of the Better Literature and Mrs. T. E. Midkiff of the Christmas for Christ committees.

Mrs. H. B. Wright presented a sample copy of the Ten Commandments plaque, which will be ready to be placed in every room of the grade school and high school by the close of the school year in May.

Another Christian emphasis which is sponsored by the Council is World Day of Prayer. This year the main observance will be held in the Church of God on North Lake Drive Friday, February 13. The litany and entire program for this year has been prepared by nine Christian women (or coptic) of Egypt. Christians of 14 countries will be united in prayer, using the theme, "Lord, I Believe"—John 9:38.

The Council desires that the judges of the local courts continue to have all sessions opened with prayer. This includes the City Council meetings.

Those attending this business meeting were Mesdames Burl Spurlock, R. V. May, Joe Arnett, H. B. Wright, F. L. Heinze, Harold Ensminger, Frank Layne, L. B. Fairchild, H. E. Midkiff, Hern Burke, and Miss Daisy Miller.

The next meeting will be held at the Arnold Avenue Church of Christ, Wednesday afternoon, April 15. There are seven Prestonsburg churches, represented in the council. Others are invited to join.

**Stevens-Neeley Vows Said**



Mr. and Mrs. C. L. Stephens, 2326 Hilton avenue, Ashland, Ky., are announcing the marriage of their only daughter, Gloria Jean, to Frank Neeley, Jr., son of Mr. and Mrs. Frank Neeley, of Route 5, Ashland, formerly of Prestonsburg. The wedding took place in Folkston, Ga.

Mrs. Neeley, a graduate of Ashland high school, attended the Ashland branch of the University of Kentucky, where she majored in Arts and Sciences. She was a member of the college chorus and is a member of the Phi Xi Chapter of Beta Sigma Phi sorority.

Mr. Neeley attended Prestonsburg schools and finished at Ashland high school before becoming a member of the U. S. Air Force.

They are now residing in Pompano Beach, Fla., where he is employed.

**Society Notes**

**VISIT IN LEXINGTON**

Miss Norma Ulivo, of New York City, Miss Mary Belle Layne and Edmund Burke spent the weekend in and around Lexington sightseeing. Miss Ulivo and Mr. Burke went to Covington Sunday to spend the day with Mr. and Mrs. William Burke. Miss Layne returned home Sunday.

**ENTERTAIN TO LUNCHEON**

Mrs. Clyde Burchett entertained to luncheon last Friday at her home on Arnold avenue. Covers were laid for Miss Norma Ulivo, of New York City, Miss Mary Belle Layne, Mrs. Herschell Tackett, Mrs. Joe Buchanan, of Dania, Florida.

**GUEST OF CLUB**

Mrs. Virgil Goble was guest-speaker last Monday evening at the meeting of the Martin's Woman's Club. She spoke on the Arts and Crafts work shop sponsored by the Prestonsburg Woman's Club.

**VISIT IN VIRGINIA**

Mr. and Mrs. J. B. Ford, Mrs. Robie Marcum and James Estill Marcum visited Mr. and Mrs. Kenneth Verley at Hampton, Va., recently. Mrs. Marcum and son visited her daughter, Mrs. Ralph Torsch, and family at Norfolk, Va.

**VISIT MOTHER HERE**

Mr. and Mrs. John D. Marcum and children, of Lexington, returned home Monday after spending several days here with her mother, Mrs. Paul Pate. The baby remained for a longer visit.

**WEEK-END GUESTS**

Mr. and Mrs. Ed Arnold Clifton, Miss Judy Clifton, and Howard Whitaker, students at Berea College, spent the week-end here with Mr. and Mrs. David Clifton on Earle street.

**RETURNS FROM HOSPITAL**

John Hensley returned home last week from the Veteran's hospital, at Outwood, Ky., where he was taken two weeks ago, having suffered a diabetic collapse. His condition is improved.

**RETURNS TO CHICAGO**

Pete Yonker, announcer for Radio Station WDOC, here the past several months, returned to his home in Chicago, last week. He had been announcer at the local station in the absence of Charles Spradlin, who was serving in U. S. Army. When Mr. Spradlin returned home from army service, he resumed his radio work.

**GO TO LOUISVILLE**

Mr. and Mrs. Adrian Collins spent the week-end in Louisville with their son, Pete Collins, and family. They accompanied Mrs. Byron Nunnery to Louisville to visit Mr. Nunnery, a patient at the Veteran's hospital.

**SHUCK BEAN DINNER**

Mrs. Gace D. Ford was hostess to a shuck bean dinner at her home on First Avenue, Monday evening. Guests enjoying her hospitality were Mrs. G. R. Allen, Mrs. Winnie F. Johns, Mrs. E. H. Sowards, Mrs. W. A. Dingus, Miss Mary E. Powers, Miss Fanny May Howell and Mr. Wm. G. Biggers.

**MISCELLANEOUS SHOWER**

Mrs. Jimmy C. Fraley, nee, Janice Spurlock, was honored with a miscellaneous shower at the Lancer Baptist Chapel, Friday at 7:30 p.m. She received many gifts of linen, china, crystal and miscellaneous items, for which she graciously expressed her thanks. Mrs. Billy R. Pruitt presided at the punch bowl. Mrs. Marvin Ransdell served cake to the following: Mesdames Hoover Harrington, Estill Shepherd, M. J. Leete, Laura Humble, Verlin Decker, Paul Porter, Rosa Hunt, Green Cooley, Warner Willis, Onda Lowe Hunt, Richard Elkins, Amran Garrett, Quentin Spurlock, James Camicia, Lenna Spradlin, Kathleen Stewart, Delsey Settles, Russell Laven, Betty Keathley, Evalene Akers, Roy Mitchell, Ann Derosssett, Edna Baldrige, Virginia Childers, Annie Elkins, Palma Sue Elkins, Betty Jo Salyers, Sabra Akers, Kathy Calhoun, Nelle Perry, Mary Webb, Magdalene Calhoun, Wm. O. Goebel, Franklin Moore, Grace D. Ford, Burnis Martin, Otis Cooley, Albert Miller, Bob Damron, Delmar Baldrige, Bun Montgomery, Daryus Montgomery, Woodrow Adams, Dick Spurlock, Ira McMillen, Dewey Laferty, Heber Burke, T. M. Hereford, Jane Porter, James Steffney, K. R. Howard, Lottie Delong, Dorothy Cunningham, Rebecca Dingus, Joe Goodman, Georgia Damron, Hazel George, James Webb, Otis Wright, G. L. Goodman, Joe Arnett, Misses: Christine Spradlin, Faye Baldrige, Sharon Childers, Billie Hunt. The hostesses honoring Mrs. Fraley were: Mesdames Billy R. Pruitt, Lonnie Burchett, Shannon Greer, Barney Walker, Hope Spradlin, Lewis Patton, Worth Music, Clifford Rinehart, Thurman Ratliff, Marvin Ransdell, Charles Stumbo, Arthur Hughes, John Branham, James Miller, Eugene Hager.

**Woman's Club Makes Plan For Millinery Course, Said**

With woodwork, tile craft and sewing under way in the Arts and Crafts Workshop, sponsored by the Prestonsburg Woman's Club, plans are being made for a millinery class.

This class will be instructed by Mrs. Clyde Burchett, assisted by Mrs. H. L. Ley and Mrs. James Camicia. It will include the covering of buckram frames either with fabrics or flowers, trimmings, reconditioning and retrimming straw hats. Registration for this class must be made by February 10th to the director of the workshop, Mrs. H. L. Ley. If the quota is not filled by Federation women in Prestonsburg and David, it will be open to the public for a small workshop fee. They will be accepted in the order of enrollment.

The group will meet, Tuesday, Feb. 10, in order to choose materials, and the first millinery class will be held Tuesday, March 3, at the Prestonsburg high school.

**ENTERTAIN RELATIVES**

Mrs. Earle Stumbo and Mrs. Chalmer Frazier entertained to a buffet supper Saturday evening at their home on Court street. Covers were laid for Mrs. Joe D. Branham, Mr. and Mrs. J. I. Branham, of Tulsa, Okla., Mr. and Mrs. George Branham, Paintsville, Mr. and Mrs. Eck Branham, of Lexington, Earle A. Stumbo, Chalmer Frazier, Kay Ann, Elizabeth Lynn and Bill Frazier.

**IN CHARLESTON**

Mr. and Mrs. Martin Lee May and sons were in Charleston, W. Va., over the week-end to attend the wedding of their nephew, Sammy Joe Griffith, to Miss Linda Sue Campbell. While there they were guests of Mrs. May's sisters, Mrs. Sam Griffith and Mrs. Mary Williams.

**FOUNDER'S DAY PROGRAM**

Miss Margaret Elizabeth May was hostess to Chapter "G," P. E. O. Monday evening at her home on Graham street. The president, Mrs. Chalmer Frazier, presided at the business session and a contribution was made to the International Peace Scholarship Fund for Cottey College at Nevada, Missouri. The program on Founder's Day for the organization, was presented by Mrs. W. A. Rose. A salad course was served to Mesdames Chalmer Frazier, Tom G. Dingus, Marvin Music, W. A. Rose, Robert Hughes, Woodrow Greenwood, W. R. Callihan and Miss Margaret Elizabeth May.

**MISSIONARY SOCIETY MEETS**

The Missionary Society of the First Church of God met last Thursday night at the home of Mrs. Ballard Herald. Mrs. Garland Vaughn, the president, opened the meeting with prayer. Miss Myrtle Pugsley conducted the devotionals. A program on prayer followed. Report was read by the secretary, Mrs. George Brown. Next meeting will be held Feb. 26 at the home of Mrs. Garland Vaughn.

Mrs. Herald served refreshments to Mrs. Russell Horn, Mrs. Henry Stephens, Mrs. Guy Meade, Mrs. Moses Kitchen, Mrs. Tommie Horn, Mrs. George Brown, Mrs. Garland Vaughn, Miss Myrtle Pugsley and visitors, Rev. Moses Kitchen and Ballard Herald.

**AT LEXINGTON MEET**

The Rev. Harold W. Dorsey is attending the ministers' Institute for Alcoholism in Lexington this week.

The Rev. Ira McMillen and Homer Wright accompanied Dr. Herbert G. Salisbury to Lexington Tuesday, returning here Wednesday night.

**FROM EVERY ANGLE**

Save money! Save time!  
A bank auto loan is the best way, from any angle, to finance that car you plan to buy. See us now for complete information.

**BANK AUTO FINANCING IS BEST**

**THE BANK JOSEPHINE**

"Where EVERY Customer Is Important"

Phone 2358      Prestonsburg, Ky.

**REAL ESTATE**

Want To Buy or Sell a Home? Friendly Service

**JOE I. MAY,**  
Harold, Ky.  
Phone Gr. 8-6452

**We Guard Your Health**

Call on us for fast accurate prescription service. We've a complete stock of all vital drug and health needs.

- First Aid Needs and Sundries
- Sickroom and Medical Supplies
- Vitamins ● Toiletries
- Baby Needs

**ROSE & CLARK DRUG CO.**  
Phone 6141 • Prestonsburg, Ky.

**SALE!**

**ALL COSTUME JEWELRY**

**50% off**

**CLYDE BURCHETT, JEWELER**

Town Center      Prestonsburg, Ky.

**THE PUBLIC IS INVITED!**

There will be a meeting of all friends and supporters of

**Bert T. Combs**

in his campaign for the Democratic nomination for Governor

**MONDAY, FEB. 2, AT 7:30 P.M.**

at the

**CIRCUIT COURTROOM**  
**PRESTONSBURG, KY.**

Our Cause Is Just—Join Us For This Important Meeting.

**COMBS CAMPAIGN COMMITTEE**

(Pol. Adv.)

go

**Krogering**

(THE HAPPY WAY TO SHOP)

REDEEM THIS COUPON FOR AN EXTRA KROGER BONUS

**VALUABLE COUPON**

**FREE**

**50 Top Value Stamps**

With This Coupon and a Purchase of \$5 or More at Your Prestonsburg Kroger Store. This Coupon Expires Saturday, February 7, 1959.



THE FLOYD COUNTY TIMES

Published Every Thursday by Prestonsburg Publishing Company

NORMAN ALLEN Editor HENRY P. SCALF Associate Editor



Subscription Rates: In Kentucky, per year, \$3.00 • Outside Kentucky, \$3.50

Entered as second class matter June 18, 1927, at the postoffice at Prestonsburg, Kentucky, under the act of March 3, 1879.

The Bane of Selfish Interest

One of Eastern Kentucky's most serious troubles is that most Eastern Kentuckians are only slightly interested in the region as a whole...

Thinking all the way from politics, on through economics and even into the realm of religion is poisoned by such selfishness...

Thinking of ourselves and not of others, we wander into a discouraging maze of errors in the field of business, for instance.

You think the hometown merchant's price on a certain item is too high. The same article is advertised for \$5 less in a store, a hundred miles away.

You have spent almost \$5 worth of gasoline, to begin with, before you get yourself and your purchase home, not to mention wear and tear on your auto...

And so the vicious spiral of tightfisted selfishness runs its course. Multiply such an instance by a hundred or a thousand in a county such as Floyd county...

This is not to argue a "closed door" policy for Floyd counties. We know the world is our neighbor in this modern age...

Something doesn't add up in the current picture. Bank deposits in this county are at an all-time high.

It would be so much better for us all to line up together to meet our common problems than it would be for us all to line up for the next hand-out.

A Sound Suggestion

Most of the plans made to improve this section smack so strongly of the visionary sort that the ordinary citizen is unable to get a tooth-hold in them.

Mr. Reed suggested that location in the Big Sandy of a power plant to generate electricity through the use of inferior grades of coal produced in the valley's mines would eliminate 80% of the Big Sandy's unemployment problem.

That gets us quickly on familiar ground: a plant that would burn a huge tonnage of coal, and that coal mined from beneath the hills of this section.

The idea sounds feasible for the producer of electric power. A coal-burning electric plant in the Big Sandy would mean more electricity being used by more coal mines, businesses and homes.

Now to get the Kentucky Power Company interested!

"JOE BEAVER"

By Ed Nofziger



Forest Service, U. S. Department of Agriculture

"Old Chinese proverb say—'to rule the mountain is to rule the river.'"

Tidbits Of Kentucky Folklore

By GORDON WILSON, Ph. D.

Western Kentucky Teachers' College Bowling Green, Ky.

BOYS' SIDE—GIRLS' SIDE

The schoolhouse at Fidelity had two doors: the one to the left as you faced the building was the girl's door, and that side of the playground belonged to the girls, too...

Another sitting together developed, too, allowed by the teacher unless trouble developed; and, fortunately, it usually didn't. I refer to some boy's being allowed to sit, for a period of two, by some girl while they were studying together.

On the playground the lines of demarcation between boys and girls was usually pretty tightly drawn. Out in front of the building there was a sort of neutral ground, where we could play together, usually under the watchful eye of the teacher...

SOCIAL SECURITY QUIZ

by Thomas B. Thompson

"Inquire Before You Retire" is the message your Pikeville Social Security Office is stressing these days. By so doing, you'll help us get that first monthly social security check to you much faster.

Our first question today reads in part: "If a man dies and leaves a widow not 62 years old, what does social security pay, and does social security pay on burial expense on anyone in a family?"

A. A widow under 62 years of age will normally qualify for a lump-sum death payment on her insured husband's account, providing they were living together in the same household at the time of his death.

If a widow under age 62 has her deceased husband's entitled children in her custody, she may qualify for monthly benefits with them. Otherwise, she must wait until age 62.

No, social security does not "pay on burial expense on anyone in a family". The lump-sum death payment is paid on the death of an insured worker.

Q. "In 1958 I operated a small farm, and made a profit of \$900.00. How do I report this income in order to receive credit for social security?"

A. You report your self-employment income on Schedule F of your income tax return, and forward it to the District Director of Internal Revenue before April 15th.

Q. "How much social security tax will I have to pay on my 1958 farm income?"

A. 3-3/8% tax on your net profit, after deducting all business expenses and depreciation from your gross income.

Q. "Must I pay social security tax on my maid, who earned \$5.00 a week during October through December, 1958?"

A. Yes, The law requires that any employer of household workers report and pay social security taxes on each person who is paid cash wages of \$50 or more in any calendar quarter.

Don't forget—Inquire Before You

Of course, this lining up according to one's sex had a more dignified approval from the country church. In some of the churches I knew the sexes were kept absolutely separate, but the pews next to the walls were for men and women, respectively.

Commonwealth witnesses testified no car approached Newsome, and one of these, driver of a car in front of Newsome and traveling in the direction he was following, said he did not meet any car in the vicinity of the tragedy.

Newsome admitted he had drunk three cans of beer. Circuit Judge Hill directed that the car of David Hughes, who had been convicted on a liquor charge, be sold.

Cases dismissed included those of Heston Scarbury, charged with child desertion, and Fred Newsome, who had been indicted for unlawful traffic in alcoholic beverages.

PLAN INSURANCE PROGRAM

LEXINGTON, KY.—Life insurance is a very important part of the family protection program, and it should be considered along with other plans in the family's overall program, says Miss Frances Stallard, Extension specialist in home management at the University of Kentucky.

Mr. Walters Gives an Example Of Chandlerism At Its Worst

Rural Highway Commissioner Mack Walters has given us an example of Chandlerism, that vague but unsavory commodity that is so often condemned but so seldom defined.

It is interesting to note the background, experience and qualifications of the three men. Joe Bates is a politician currently out of office, having lost his campaigns as Governor Chandler's candidate against Brent Spence for Congress, and against Earle Clements for the Senate.

Harold Stockdell, who will perform his mysterious functions in the central section of the state, is even more eminently qualified. He is the brother-in-law of Joe Leary, Governor Chandler's right-hand man and currently campaign manager for the Governor's candidate, Harry Lee Waterfield.

Charles Burnley, the third trouble shooter, is a sometime politician who slips into and out of Democratic factions almost quicker than the eye can follow, and has been most recently distinguished as a Chandler stalwart in the General Assembly and the loser of his subsequent race for the House.

It is worth noting that our Rural Highway Department has always managed to function without the services of these experts in the past. And it is strange that they suddenly become absolutely necessary only when the Governor's candidate, Harry Lee Waterfield, appears to be in serious trouble in his campaign to succeed his sponsor.

Not that we want to be stingy about such matters. Were the Highway Department not already top-heavy with such political payroll padders, we would not object to Mr. Walters hiring himself a few men to beat the election-day bushes.

Commissioner Walters makes few bones about the function of these contact men. Their main purpose, he admits "will be to visit county judges and offer to do anything they can on the judges road problems."

Mr. Walters points out, as an example of how the trouble shooters could be useful, the recent request of Ohio County for a lot of stone to repair flood-damaged roads.

That is what makes this such a neat example of Chandlerism. For it is the mark of Chandlerism to perpetrate such baldly, blatantly, outrageously political acts.

GRASSES TRIED IN GRAZING TESTS

Lexington, — Two of three grass mixtures tried in a grazing experiment at the Kentucky Agricultural Experiment Station performed about equally well—while a third mixture was "definitely down."

NEW PEACH VARIETIES TESTED FOR HOME USE

Much of the progress in peach growing is due to the continuous development of new varieties with superior qualities, says W. D. Armstrong, UK Extension specialist in horticulture at the Western Kentucky Substation at Princeton.

CITY OF MARTIN, KENTUCKY

Financial Statement for Year 1958

Table with columns for Receipts, Disbursements, and Total. Receipts include Taxes collected (\$3,812.75), Fines collected (2,937.70), Business license (1,524.66), etc. Disbursements include Policeman's salary (\$3,600.00), Police Judge's salary (900.00), etc. Total Receipts: \$18,318.96; Total Disbursements: \$18,519.62.

THE CITY OF MARTIN, KENTUCKY, By Dortha W. Allen, City Treasurer

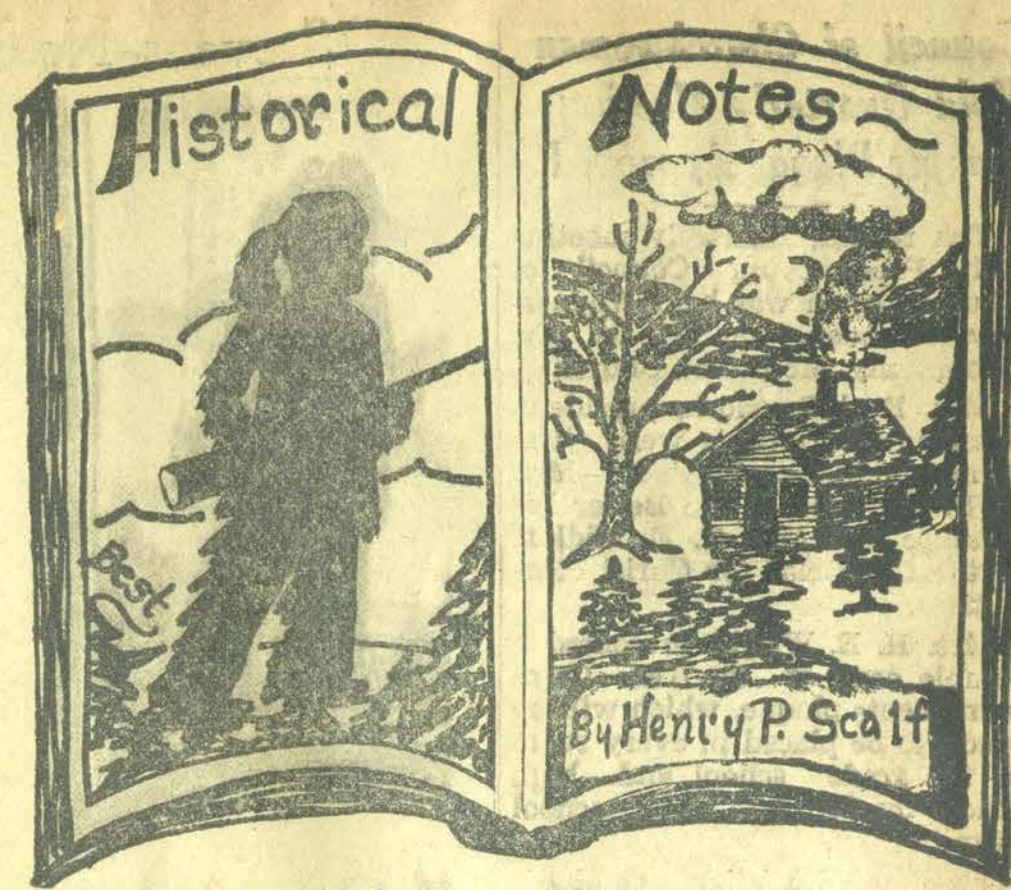

Letters of Pvt. William Jones

AT CUMBERLAND GAP

William Jones, while at Camp Chase, O., near Columbus, learned again and again that a common soldier knows little of his destiny except what is told him by superiors.

He wrote his wife, Mary, at Dale, Campbell county, Ky., Oct. 26, 1863:

"It is now Monday morning and I am not sure we are exchanged yet or not. They have been sending men to their regiments every day and they have not said anything to us about going yet. All of the men from Roscerans' army went off today."

"I worked three days last week at shoemaking and made \$4.50. I am not at work now as the man can do his work himself since so many have left. I traded my watch chain for a silver watch and I think I can sell that as soon as pay day comes."

"I am writing this letter in the shanty where there are 20 men. They now are carrying on some singing, some talking and dancing and making speeches and such speeches. There is no quietness only when they are all asleep. I would have written yesterday but I heard we were going to leave and I wanted to find out the truth about it."

The long looked-for exchange came and Jones wrote his wife, Nov. 8, 1863, from Camp Nelson, Ky.

"I arrived here last night. We got as far as Lexington Friday night, and then we got on the train and came to Nicholasville and then we had to take it a-foot to this place. This is 19 miles from Lexington. I think we may stay here some time. They intend to equip us here. We have nothing to do but eat and sleep."

"I saw some of our company. They came down with a train of wagons from Nashville (sic). They met with no trouble on the way. I am in hopes by the time we get there the war will be over. There is a rumor that the 7th OVC is to come back to Kentucky but I place no reliance in camp rumors... I have got that miniature..."

Sunday evening, "near London, Ky." Nov. 15, Jones found the time to write again.

"I arrived here today and on our way to the regiment I went with Capt. Carry, the same that brought us from Camp Chase to Crab Orchard. We traveled on foot 35 miles. At Crab Orchard I saw Let S... of our regiment and company. He recaptured for us and gave us horses. I never could stand to wait a-foot. My feet got very sore but they are now alright. This place is 50 miles from Cumberland Gap. Our regiment has been in a fight and got whipped. The Rebs were four times as strong as we were. The Rebs took a good many of our boys prisoners and killed some but we killed 6 times as many as they did so they did not make much."

"The roads are very bad for teams. It has been raining since yesterday. The Lieutenant stopped us today until the rain is over. We are living fat here. We killed a hog yesterday so we have fresh meat and coffee and cornbread. We buy meal and get it made up in bread where we are staying. We are sleeping in a good barn... I am very thankful for that cap as it is just the thing to sleep in. I have not shaved since I left so I look as brave as a sheep."

"Our regiment was not used up as bad as was first reported. There was only about 80 killed, wounded and taken prisoners. I am in hopes the war will be closed up right here in the gap. It is my opinion that the most of the Southern Confederacy is in Tennessee. If so I believe we can corner them..."

He urged his wife to write of tenor and "direct to the Gap instead of Knoxville."

(Continued from Page One)

(Continued from Page One)

time the commission asked Oates to develop a new route to serve the area between Winchester on the western end and the Pikeville area and the Hazard-Whitesburg area on the eastern end; (2) bring improvements to US 23 in order to make this route more serviceable toward the north; and (3) make improvements to US 119 to provide adequate access across the southern part of Eastern Kentucky.

The commission also recommended: (1) that construction be planned to develop the roads by sections moving consistently toward the center of the region; and (2) that the worst sections of the roads be developed first to high standards, leaving those sections now in fair condition to serve minimal traffic needs for later development.

In addition to routine items of business which the commission will consider, it will discuss the need for federal legislation of both an emergency and a long range nature, to provide special assistance to depressed areas to attempt to relieve them of chronic depression conditions. "The commission is very much interested in effecting the legislation to be considered and enacted by the present Congress," Whisman said.

heard the plane pass over a Woodford county farmhouse in the Munds Landing section where he was visiting.

McGee said he went to the crash scene, about three fourths of a mile away. All the victims were dead and badly burned, he said.

Witnesses said the wings and tail section of the blue-and-white craft were intact.

Dr. Leet had operated a clinic in Lexington since 1950. He was a native of Lexington and held degrees from the University of Kentucky and the University of Louisville Medical School.

He was a lieutenant colonel in the Army Medical Corps during World War II. At various times he was part-time clinical director at Eastern State Hospital, assistant professor at the University of Kentucky and University of Cincinnati, lecturer at Tulane University and president of Wayside hospital, Lexington.

In 1933 he married Dorothy Miller Day of Lexington. They had eight children.

Kentucky's Division of Probation and Parole has officers in all judicial districts of the Commonwealth.

(Continued from Page One)

he was hit. The victim was crushed internally.

No official action was taken against Allen, who was later treated for shock at the Prestonsburg General hospital.

The McCoy boy was a pupil at the Little Paint school. He is survived by his parents, Bill and Mary Sellards McCoy, and eight brothers and sisters: Mrs. Chester Garrett and Billy Gene McCoy, both of West Prestonsburg, Ellis, Elsie, Fred Bennie, A. J., James Wesley and John Henry McCoy, all at home.

Funeral rites were conducted Wednesday from the First Church of God here, the Revs. Moses Kitchen and Jonas Miller officiating. Burial was made in the Banner May cemetery, near Allen, under direction of the Moore Funeral Home.

Russellville was the Confederate capital of Kentucky. The old Southern Bank here, now a private residence, was robbed by the James brothers in 1868.

(Continued from Page One)

nis Jones, Press Shepherd, Junior Tackett, Lonnie Smith, Math Boyd, Jackie Ford, Bradley Calhoun, Virgil Davis, each charged with drunkenness, \$10 and costs each; Lawrence Brown, no operator's license, \$10; George Newsome, disregarding stop sign, \$10.

The \$1,000 bonds of Orville Harris, charged with possessing whiskey for sale, and J. E. Hall, accused of embezzlement, were forfeited.

NOTICE

Notice is hereby given that on February 11, 1959 the Kentucky Railroad Commission will hold a hearing at the office of the Commission in Frankfort on the application of the Railway express Agency to close its agency at Harold, Kentucky, Floyd county.

Kentucky Railroad Commission By Mayme T. Williams, secretary 1-29-59.

Kentucky Lake has a shoreline of 2,300 miles.





**WANTED TO BUY**—Junk cars and trucks. Will pay \$25 and up. Must be whole. Free towing service 20 miles. HORN BROS. JUNK CO., 4 1/2 miles south of Prestonsburg, Phone 7651 after 6 p.m. 12-13-1f

**NEED FULLER BRUSHES?** — Call 2642, Prestonsburg, between 8 p.m. and 7 a.m. 8-1-1f.

**FOR SALE** — New Gulbransen and Cable Spinnet Pianos. Immediate delivery. BROWN'S PIANO STORE, Prestonsburg, Ky. E. B. Brown, Phone 2148.

**NEW AND USED furniture.** Cash Furniture Store, Opposite Floyd County Times. 4-10-1f.

**PIANO BARGAINS**—All styles and finishes. For the best piano buy in the Tri-State see ZWICK'S, Ashland, Ky. 10-7-1f.

**BOOKS FOR SALE**—(1) Four men of the Cumberland. Pamphlet. Pictures. \$1.00 (2) Historic Floyd County, Sesquicentennial edition. \$1.50. Postpaid. Henry P. Scalf, Box 421, Prestonsburg, Ky. 10-2-1f.

**NEED A PICTURE?** Call Quentin Allen, phone 2510 or 7931, Prestonsburg. Reasonable rates for first class photography service. 10-2-1f.

**WANTED TO BUY**—Junk cars and trucks. Will pay \$25 and up. Must be whole. Free towing service 20 miles. HORN BROS. JUNK CO., 4 1/2 miles south of Prestonsburg, Phone 7651 after 6 p.m. 12-13-1f

**SEWING MACHINES** — Repaired. All makes. By an experienced mechanic. Work guaranteed. Will pick up and deliver. Also new Singer machines. Call GR 8-6682. B. H. Clark, Mare Creek, Ky.

**CALL 6591** or see Jack Wallen or Doug Burke at West Prestonsburg. For Plumbing and House Wiring, electrical appliance repairing, installing pumps and sewer work. Anywhere, any time. 11-20-41-pd.

**CORN FOR SALE**—Any amount. See Shirley Morrison at Cliff, Ky., or call 2290. 12-25-41pd.

**NEW STEEL** — All shapes and sizes. I-Beams, Angles, Sheets, Stripes, Rods, etc. Very reasonable. At THE MOUNTAIN METAL CO., Prestonsburg, Phone 2102.

**FOR SALE**—New Philco and Hotpoint TV sets. Below cost. Fully guaranteed. Will take trade-ins. DAVID LOUDER (formerly F&L Television Service, Allen, Ky., Phone 2433. 12-25-41.

**FOR SALE**—Modern home on South Lake Drive, Prestonsburg. Phone 2663 or Contact Bill Napier at Wright's Barber Shop. 1-9-1f.

**FOR RENT**, 2, 3 and 4-room apartments. T. E. NEELEY, Phone 2057, Prestonsburg. 1-8-1f.

Registered Landroc hogs—Pigs 6 to 8 weeks old, out of 100% imported bloodlines. Reasonable. Also have service boar. Miles Whitaker, Prestonsburg, Phone 2088. 1-8-4f.

**FOR RENT OR SALE**—8-room house, near Cliff. Rent—\$35 a month. Hay for sale, opposite Central Wholesale, Prestonsburg. Clover, 90c bale. Fred Miller, R-7, Box 169, Hillsboro, Ohio. 1-22-4f.

**FOR SALE**—Pet shop, supplies and fixtures. The Ark Pet Shop, North Lake Drive, Prestonsburg, Ky. 1-22-4f.

**HI PRICE SCRAP METALS**—Always your best, most convenient. Steady market for scrap metals. You will clear more money selling to MOUNTAIN METAL CO., Prestonsburg, Phone 2102. 1-22-10f.

**FOR SALE**—Grocery, with U. S. Post Office, Lexington, Ky. Detached 6 room modern house. This is a choice location which does a big business. All on a large lot and only 10 minutes from Lexington. All for only \$22,500. With only 25% Down—balance at 5%. This is a real bargain. You'd better hurry. Call for Clay Johns. Days 2-8128, Nites 4-0400. R. W. CRABTREE—REALTOR, 138 N. Upper Street, Lexington, Ky. 1-22-3f.

**FOR RENT** — Nice apartment. Plaster, hardwood floors, and floor furnace. Excellent for couple or couple with one child. Call Prestonsburg 4461 or write Palmer Hall, Morehead, Kentucky. 1-22-2f.

**ELECTRIC MOTORS**—Various sizes. Switch boxes and electric wiring. Very reasonable. At MOUNTAIN METAL CO., Prestonsburg, Ky., Phone 2102. 1-22-10f.

**WANTED** — Responsible party to take over low monthly payments on a spinet piano. Can be seen locally. Write credit Manager, P. O. Box 215, Shelbyville, Indiana. 1-8-4f.

**FOR RENT**—Sleeping room with kitchen privileges. Couple or ladies only. Phone 2379. Mrs. H. L. Goble, 422 Graham St. Prestonsburg. 1-8-4f.

**FOR SALE**—4-room house and bath. New modern home. First house on Town Branch. Call 2563 or see James Lafferty. 1f.

**WANTED TO BUY**—Junk cars and trucks. Will pay \$25 and up. Must be whole. Free towing service 20 miles. HORN BROS. JUNK CO., 4 1/2 miles south of Prestonsburg, Phone 7651 after 6 p.m. 12-13-1f

**FOR RENT**—Furnished Apartment. Three rooms and bath. Phone 4252 or see J. B. Ford. 1-15-1f.

**REGISTERED LANDRACE HOGS**—Pigs 6 to 8 weeks old, out of 100% imported bloodlines. Reasonable. Also have service boar. Miles Whitaker, Prestonsburg, Phone 2088. 1-15-4f.

**LANDRACE PIGS FOR SALE**—Two-months old. Weight 40-50 pounds. The world's lean meat type hog. 32 pork-hops, other hogs only 28. If interested only in seeing, come on anyway. Henry C. Hale, Middle Creek Road. 1-15-4f.

**ALTERING AND SEWING**—MRS. CHESTER W. HALE, Phone 6451, Prestonsburg. 1-15-4f.

**LAND FOR SALE**—Good location on Route 114, about 6 miles west of Prestonsburg. Gas, telephone, electricity available. See BOYD HOLBROOK or phone 2844. 1-22-3f.

**LOST**—On Wednesday, Jan. 14, young bird dog, white and lemon color. Dock Fairchild, Staffordsville, on name plate. Call HAROLD B. RICE Phone 2331 or 2762, Prestonsburg. 1-22-3f.

**WANTED TO BUY**—Junk cars and trucks. Will pay \$25 and up. Must be whole. Free towing service 20 miles. HORN BROS. JUNK CO., 4 1/2 miles south of Prestonsburg, Phone 7651 after 6 p.m. 12-13-1f

**FOR SALE**—Small house in city limits. Reasonably priced. Four rooms and bath, patio and small brick barbecue. Lot 75 x 125. Phone 2751, Prestonsburg 1-8-1f.

**FOR SALE**—Farm located within one mile of Prestonsburg. Six-room house and bath, barn, smokehouse. 3 acres land. Donald C. (Doctney) Horn. See at Horn Bros. Junk Co. or phone 7651, Prestonsburg. 1-22-1f

**HAVE THAT OLD TYPEWRITER OR ADDING MACHINE REPAIRED** Expert service at reasonable prices. New Royal portable typewriters only \$75 on easy terms. We are now located in the old Kroger building on First Avenue. Terry Office Supply Company, First Avenue, Phone 2262, Prestonsburg, Ky. 1-22-3f.

**MINE EQUIPMENT** — Shuttle cars, End dump and conveyor bottom cars for the large mines. Truck beds, QUALITY BUILT and GUARANTEED. VERY REASONABLE. Also Gears, pulleys, pans, fans, conveyor chains, screens, other usable mine items. MOUNTAIN METAL CO., Prestonsburg, Ky., Phone 2102. 1-22-10f.

**UNEXPECTED CHANGE** makes available good Rawleigh business in N.E. Floyd county. Splendid business secured here for 30 years. Exceptional opportunity for right man. See or write Bruce Caudill, Topmost, Ky., or write Rawleigh's Dept. KYA-680-201, Freeport, Ill. 1-15-29, 2-12-26-pd.

**CAN YOU USE \$35-50 a week** in addition to your present earnings? Supply consumers in Prestonsburg with large Rawleigh line. Start earning immediately. Write Rawleigh's, Dept. KYA-680-337, Freeport, Ill. 1-15-29, 2-12-26-pd.

**SNEEZING? DO THIS QUICK!** IN 90 MINUTES if your cold is not stopped, get your 59c back at any drug store. Take 2 BQ-6 tablets every half hour until 6 are taken. You don't have to wait 4 hours between doses. Fast, easy, simple, effective. BQ-6 NOW at Rose and Clark Drug.

**FOR SALE**—Modern 3 bedroom ranch style house with full basement. Lot 75x220. Mayo Addition. Being transferred. Call 2304 or see Warren Worthington. 1-20-3f.

**BUSINESS OPPORTUNITY** — Sporting Goods Store. Good Main street location, the only one in the city of Winchester, Ky. Will sell at inventory with long-term lease on building. Write or call LEWIS ADAMS, care Central Auto Supply, Winchester, Ky.

**FOR SALE**—Roller rink doing good profitable business, patronized by church and school groups and clubs as well as general public; 5,700 square feet hardwood floor. Also modern 7-room brick home with bath, all modern conveniences. Two acres level land. Located near East Point on U. S. 23, midway between Prestonsburg and Paintsville. Selling because owner leaving Kentucky for benefit of health. ODUS MUSIC, East Point, Ky., Tel. 937W3. 1-22-1f.

**HOUSE FOR RENT IN MARTIN**—Four rooms and bath, water, gas, electricity. See Bessie Halbert, Martin, Ky. 1-29-2f-pd.

**HAY FOR SALE** — Red Clover, Timothy, Koren mixed. One cent per pound. Phone 3925 M3, Iron-ton, Ohio. 1-29-1f-pd

**SLEEPING ROOMS FOR RENT**—Phone 7081, Prestonsburg. 1-29-5f-pd.

**FOR RENT**—7-room house, bath. All utilities. Riverside avenue. See Hansford Spears, Cow Creek. 1-29-2f.

**President Announces Census Bureau To Study Consumer Buying Trends**

A new survey of consumer plans to buy autos, TV sets, washing machines, and refrigerators will be launched by the Bureau of the Census in January, according to Supervisor Robert A. Yerkey of the regional field office in Cincinnati, O., which will participate in the project. The survey is being made for the Federal Reserve Board for use in a national study of consumer buying trends. These questions will be asked in conjunction with four of the their regular Current Population Surveys which provide monthly figures on employment and unemployment in the United States. The questions asked about TV sets, washing machines and refrigerators will be relatively simple. Respondents will be asked if they own any of the items, when each was purchased, and if they plan to purchase one in the next three or six months. For cars, information will be obtained not only on ownership and buying plans, but also on methods of financing, outstanding indebtedness on the car, and recent repair costs. Current Population Survey statistics will be collected locally during the week of Jan. 19 by Mrs. Wilma L. Taulbee, of Malone, Ky.

**RAILROAD CARS TELL STORY** New York—A measure of the relative importance of railway freight and passenger cars can be seen in the fact that there are some 1,777,063 freight cars and only about 34,770 passenger cars in the United States.

**MASTER COMMISSIONER'S SALE FLOYD CIRCUIT COURT** The Bank Josephine Plaintiff, Vs.: NOTICE OF SALE Beverley Henson and Maxine Henson Defendant

By virtue of a judgment and order of sale of the Floyd Circuit Court rendered and entered at the January term, 1959, in the above styled cause I shall proceed to offer for sale at the Courthouse door in Prestonsburg, Kentucky, to the highest and best bidder, at public auction, on the 14th day of February 1959, at 10 o'clock, a.m., same being the first day of the regular term of the Floyd county court, upon a credit of six months, the following described property, to-wit:

Lying and being on the waters of Mud Creek in Floyd county, Kentucky, beginning on a white walnut at Dock Reynolds line; thence running on up the hill to the top of the ridge to Tim Henson's line; thence down the ridge to a marked black oak; thence on up the dreen to a stake at the mouth of the hollow to Dock Reynolds line; thence with said line up the hollow to the beginning. Except a 8 foot road up the hollow.

Said property will be sold to satisfy a judgment against defendants in favor of plaintiff for the sum of \$830.00 with interest from Aug. 11, 1958, until paid and the cost of this action. For the purchase price the purchaser must execute bond with approved surety or sureties, bearing legal interest from the day of sale until paid and having the force and effect of a judgment with a lien retained upon said property as a further security. Bidders will be prepared to comply promptly with these terms.

Given under my hand, this 26th day of January, 1959. J. B. Clarke, Master Commissioner, Floyd Circuit Court 1-29-3f. (Cost of adv. \$2.00)

**Mrs. Julia Irick Williams, Age 82, of Coal Run, Dies; Burial Is Made At Owsley**

Funeral services for Mrs. Julia Irick Williams, 82, of Coal Run, were held at 11 a.m. Tuesday of last week at the Regular Baptist Church at Owsley, Ky.

The Rev. Bill Hall, Rev. Milford Adams, Rev. Tack Hall and Rev. Grover Adkins officiated. Burial was in the family cemetery at Owsley.

Mrs. Williams died at 6:45 a.m. Saturday, Jan. 10 at home after an illness lasting five weeks.

Born in Pike county, she was a daughter of Joe and Thursa McWilliams, died Dec. 9, 1958.

She is survived by two sons, Walter Williams, of Lookout, and Ben F. Williams, of Coal Run; three daughters, Mrs. Virgie Stevens, of Owsley; Mrs. Dolly Mullins and Mrs. Gracie Allen, both of Coal Run, and four sisters, Coal Run; Mrs. Polly Irick, of Phyllis; Mrs. Lydia Husk, of Har-old, and Mrs. Margaret Stevens, of Betsy Layne.

TIMES WANT ADS PAY

**Prominent Minister Slated By Foreman's Club Here**

Edward Worland, president of the Kentucky West Virginia Gas Company Foreman's Club, announces the beginning of the 1959 program of events with the meeting to be held January 30 at 6:30 p.m. in the First Christian Church, Pikeville.

The speaker will be Remix L. Van Scoy, who is senior pastor of St. Mark's Lutheran Church, Toledo, O. Before entering the ministry, Mr. Van Scoy worked in a steel mill in his native Marion, Ohio, attended both the college and seminary at Capital University, after which he served for three years as campus and sport reporter for the Columbus Dispatch and three years as field representative for Capital University.

The topic of his discussion will be "Worry Warts and Worry Warriors." Mr. Van Scoy was made available to the club by the National Management Association.

An old Savage iron furnace in Carter county is a relic of an early Kentucky industry.

Three battles were fought in Lebanon during the Civil War.

**Floyd Man Selected For K. of P. Award**

Ollie P. Wills, son of Richard Wills, of Bull Creek, was recently selected for the annual courteous driver award made by the Knights of Pythias, Wabash, Indiana. Wills, who is an employe of General Tire Company in Wabash, was presented new 1959 Indiana auto license plates as a gift.

**Convict Population** The population of Kentucky's penal institutions totaled 3,588 at the end of 1957-58 fiscal year.

**INCOME TAX REPORTS**

Across from Bus Station at William B. May Sign Shop.

GEORGE W. SIZEMORE

**AID TO ASIA UP 25 PCT.** Washington—Western Europe and Asia each received two fifths, or \$1,900,000,000 of total United States economic and military assistance in 1956. Aid to the former declined by nearly 10 per cent and to the latter rose by about 25 per cent.

We are authorized to announce **BEN MARTIN, of Drift, Ky.,** as a candidate for State Representative of the 97th Legislative District. Subject to the action of the Democratic Party at its May primary.

TIMES WANT ADS PAY! 1-29-3f.

**FOR SALE**

Pet Shop, Stock, Supplies and Fixtures

**THE ARK PET SHOP**

North Lake Drive  
Prestonsburg, Ky.

**JANUARY - FEBRUARY**

**CLEARANCE**

Starting Jan. 30 - Ending Feb. 7

We have to close out one-third of our furniture and appliances because our new building is too small to hold all of our furniture. Our store is full of furniture and appliances and we have one warehouse that we cannot move until we close out one-third of our furniture and appliances.

**BARGAINS**

**BARGAINS**

**BARGAINS**

**HOLLYWOOD BED** \$89.80  
Has steel frame. Modern headboard. With innerspring mattress and matching box springs. Spring and mattress has 10-year guarantee. Regular price \$134.80 Now only

**MODERN MAID Gas and Electric Ranges** 1/3 off  
ALL RANGES  
Modern Maid gas ranges have universal valves — can be used on natural gas or LP gas. Fully guaranteed. Has lifetime guarantee on burner. All porcelain inside and out. Won't rust or corrode. Installed and guaranteed at no extra cost. Also we have several repossessed Modern Maid gas ranges going at Bargain Prices.

**MARKET SPECIALS!**  
**7-Piece Dinette Sets** \$69.95  
These sets were bought by phone the day before the market started and shipped by express for our first sale in 1959. Regular price of these sets is \$109.95 for our first sale in 1959. This set has formica top, won't chip, stain or burn. We have at least 30 or more dinette sets all going at Bargain Prices, ranging from \$39.95 and up.

**BEDROOM SPECIALS**  
Buy bedroom suite and mattress and get your box springs and pillows FREE plus set of vanity lamps and bedside rug.  
Suites starting at \$79.95 and up

Cotton Mattress	\$9.95
Coil Springs	\$13.95
Metal Bed Rails	\$3.95
Bed Frames	\$7.95

Large Kitchen Cabinet	\$39.95
Utility Cabinet	\$17.95
66 in. Wall Cabinet	\$29.95
54 in. Wall Cabinet	\$21.95
30 in. Base Cabinet	\$29.95
24 in. Wall Cabinet	\$9.95
Armstrong Rugs, 9x12	\$7.49
Armstrong Rugs, 12x12	\$13.95
Fiber Rugs, 9x12	\$17.95
Rug Pads, 9x12	\$6.95

**ALL Living Room Furniture** 1/3 off  
We have 4-piece sectional living room suites, with discount, only \$199.95. 2-piece suites only \$99.95

**PLATFORM ROCKER AND Swivel Chair** NOW ONLY \$29.95  
Regular Price \$49.95  
Other Platform Rockers \$19.95

**T-V Chairs** NOW ONLY \$12.95  
Regular \$19.95

**CLEARANCE ON ALL 1958 APPLIANCES!**

Three 1958 Westinghouse Washers

Nationally-Advertised Price \$269.95  
Now Only \$199.95  
and your old washer.  
Fully guaranteed. One-year free service.

Two Barton Gas Dryers  
Regular price \$279.95 and \$249.95.  
Close-out \$219.95 for Deluxe  
and

\$189.95 for Standard  
Fully Guaranteed. Can be used on natural gas or LP gas

One Barton Automatic Washer

Regular price was \$279.95 and \$249.95  
Has five-year guarantee. One-year FREE service.  
Regular price was \$279.95

Now only \$199.95  
Installed at no extra cost.

**Collins & Burke Furniture Co.**

North Lake Drive

Phone 2002

Prestonsburg, Ky.



**MARTIN THEATRE**

"WHERE THE CROWDS GO"

**FRIDAY—**  
**"Legion of the Doomed"**  
 Bill Williams, Dawn Richards  
**"Wink of an Eye"**  
 Doris Dowling, Jonathan Kidd

**SATURDAY—**  
**"Bandido"**  
 (Cinema-Scope-Color)  
 Robert Mitchum, Ursula Thiess

**"Fury at Showdown"**  
 John Derek, John Smith,  
 Carolyn Craig

**"Teenage Caveman"**  
 Robert Vaughan, Darah Marshall

**SUN.-MON.—**  
**"Houseboat"**  
 (Color)  
 Cary Grant, Sophia Loren

**TUESDAY—**  
**"The Accursed"**  
 Robert Bray, Gene Evans

**"Firemaidens from Outer Space"**  
 Tony Dexter, Susan Shaw

**WED.-THURS.—**  
**"It, the Terror from Space"**  
 Marshall Thompson,  
 Shawn Smith

**"Curse of the Faceless Man"**  
 Richard Anderson,  
 Elaine Edwards

(Continued from Page 5)

ed his 101st birthday last week-end. He was twice married, first to Catherine Bishop Elliott and secondly to Elizabeth Turner, Elliott, who survives. He had no surviving children.

Surviving sisters and a brother are Mrs. Anna Stumbo, of Whitesburg, Mrs. Cora Jackson, Landers, Wyo., Mrs. Lou Shade, of Martin, Mrs. Maudie Crickett, Orleans, Ind., and M. D. Elliott, of Whitesburg.

Funeral rites will be conducted Friday at 10 a.m. from the Martin Methodist Church, the Rev. Roy Sanders officiating. Burial will be made with Masonic rites in the Turner cemetery at Dema under the direction of Hall Funeral Home.

LEXINGTON, KY.—If you're handling young, growing pigs, avoid excessive calcium in the rations, and use a small amount of zinc. That will probably prevent parakeratosis, a skin disease marked by scaly lesions with attendant poor body growth, poor gains and general un-

**SARAH JANE SEWING SHOP**

Necchi-Elna Sales & Service

Call 2101 for home demonstration

ALL KINDS OF SEWING

Located at rear of Horn's Market Porter Addition, Prestonsburg

**EDWARD MASTERS AUCTION**

SATURDAY, JAN. 31

10:30 a.m. (C.S.T.)

New Bedford Stone Residence Dairy & Sale Barn  
 13 Building Lots 35 Holstein Cows  
 Liberal Terms Immediate Possession

ON THE PREMISES

US 60 Between Peytona Garage & Halfway House

LOTS

ATTRACTIVE BUILDING SITES

FRONTING NEW & OLD U. S. 60

This brand new house of Modern construction and convenience, is on an ample lot and has three bedrooms, living room (with fireplace), dining room, ultra modern kitchen (built-in cabinets and ovens), ceramic tile bath, and 2-car garage.

Drive out and go through this lovely home before sale day. You will be delighted with its modern appearance and appointments.

An established trade center. Sale pavilion 32 x 82 feet. Lairy barn with 38 steel stanchions, milk room, and forty-foot silo. 32x50 feet concrete block store building and office. 16x30 feet filling station with concrete island for 2 pumps.

This setup is adaptable to a variety of uses. Inspect it and be prepared to buy sale day.

Thirty-five head of top Holstein cows, all are just fresh or heavy springers, selected for high production out of Wisconsin's top herds. Twenty-five artificially produced Holstein heifers, 2 to 4 months old, out of our best cows.

LUNCH ON GROUNDS

C. LEWIS MATHIS REAL ESTATE AND AUCTION SERVICE

Phones: Day 864; Night 440 Shelbyville, Ky.

(Continued from Page One)

Two previous breaks have been made at the school. In a Jan. 12 burglary three men are accused of looting a soft drink machine of about \$50. One of the trio, Jerry Belcher, was jailed here Saturday. Named as his accomplices are Randall Branham and Luther Clair, Potter said.

A bold entry through the front door of the Western Auto Store at Martin netted thieves a wide selection of television sets, radios, phonographs, electric mixers and other appliances. It is believed the loot was loaded into two cars which had been cut down to accommodate bulky items.

Arnold Freeman and Thomas Clifton were arrested in the Porter Addition here Monday night by Policemen Bill Potter and Kelly Frasure. They were booked on a charge of breaking and entering after a look on the premises of Spurlock Food Service allegedly had been broken.

Sixteen half-pints of whiskey and gin and the 1949 model Cadillac in which it was transported were confiscated here Saturday night by Deputy Sheriffs Joe Wheeler Lewis and Harold Johnson. The officers arrested Denver "Wimpy" Stone, driver of the car.

Deputy Sheriff Lewis and Deputy Sheriff Lonnie Herald found four half-pints of whiskey Tuesday on Middle Creek, a few moments after a man fled the scene in a taxicab. The officers did not have sufficient evidence to make an arrest, it was said.

Other recent arrests: Babe Shepherd, drunk driving, jailed by State Troopers Williamson and Wright; Clarence Kidd, hunting without license, arrested by Conservation Officers Copley and Mead; Leonard Hobson, drunk driving, arrested by R. Hall and Ransom Case.

**HISTORIC COURTHOUSE**

The historic old court house at Greenup contains original letters of Abraham Lincoln and Jefferson Davis. Near here is the home of Jesse Stewart, contemporary poet and novelist.

**PRICE THEATRE**

Hi Hat, Kentucky

FRI.-SAT., JAN. 30-31 —

Double Feature

"Desert Hell"

Brian Keith, Barbara Hale

"Dangerous Youth"

George Baker, Frankie Vaughn

SUN., FEB. 1 —

Double Feature

"No Time for Sergeants"

(Cinemascope-Technicolor)  
 Andy Griffith, Mick Adams

"Forbidden Desert"

—12—

(Continued from Page One)

Daniels Creek; one brother, Joel David Martin, Flatwoods, Ky., and three sisters, Mrs. Oma Laferty, of Lancer, Mrs. Henry Music, Prestonsburg, and Mrs. Dora Blankenship, of Endicott.

Funeral rites for the victim were conducted this morning (Thursday) from the Daniels Creek Church of Christ by Hershell Short and Leonard Webb. Burial was made in the family cemetery.

**STRAND THEATRE**

"Where Friends Meet Friends"

FRIDAY—

"Legion of the Doomed"

Bill Williams, Dawn Richards

"Queen of Outer Space"

Zsa Zsa Gabor, Eric Fleming

SATURDAY—

"Jesse James' Women"

Merry Anders, Lisa Davis, Penny Edwards

"Gunsight Ridge"

Joel McCrea, Mark Stephens, John Weldon

"Night of Blood Beast"

Michael Emmitt, Angelea Green

SUN.-MON.—

"Party Girls"

(CinemaScope-Color)  
 Robert Taylor, Cyd Charisse

"Gun Girls"

Jeannie Ferguson, Jean Lewis

TUES.-WED.—

"Tarzan and the Lost Safari"

Gordon Scott, Robert Beatty

"The Little Hut"

(Color)  
 Ava Gardner, Stewart Granger

THURS.—

"Last of the Fast Guns"

(CinemaScope)  
 Jock Mahoney, Gilbert Roland

"The Accursed"

Robert Bray, Gene Evans

—11—

(Continued from Page One)

promoted to superintendent of operations of the Compressor Department.

H. O. Grady, supervisory engineer at Beaver Creek compressor station, near Allen, replaces Jarrell as superintendent of the Southern Division.

Andrew Kessock, Jr., formerly with the Columbia Gas System Service Corporation in New York City, has been named superintendent of extraction, with general supervision over the Kenova extraction plant near Huntington.

Smith, a graduate of the U. S. Naval Academy, joined United Fuel in 1954 as training director. He became assistant manager of the Compressor Department in 1957. He is a member of St. Anthony's Catholic Church and the father of four children. The family residence is at 879 Chester Road, Charleston.

Jarrell will move to Charleston, where he will have offices at the company's headquarters and report to Mr. Smith. Jarrell, who is married and the father of two children, is superintendent of the Sunday School of the Arnold Avenue Church of Christ in Prestonsburg. He is a past master of F. & A.M. Lodge 273 in Prestonsburg, also past high priest of Prestonsburg Chapter No. 182, Royal Arch Masons.

Grady will move from Langley to Southern Division headquarters at Prestonsburg. He will supervise operation of 13 compressor stations in seven Kentucky and two West Virginia counties. He has been supervisory engineer at Beaver Creek since 1955. Before that, he was temporary resident engineer on several compressor station construction jobs.

Kessock has been serving as a senior engineer in the engineering and research department of Columbia Gas System Service Corporation in New York. He joined the gas engineering department of the Columbia Gas System Service Corporation at Columbus, Ohio, in 1954. He is a graduate of Brooklyn high school and of Polytechnic Institute of Brooklyn. He is married and has one child.

**MONUMENTS**

Cutting and erecting all types

Office Phone Allen 4622

Residence Phone 4482

Sandy Valley Monument Co.  
 ALLEN, KENTUCKY

—9—

(Continued from Page One)

honorabie enterprises. One wonders why they never tried the coal mining business.

**STREET EXPANSION**

City Fathers in many towns and cities are fair game for every taxpayer with a gripe about torn-up streets. The prize-winning slogan explaining that situation in Corpus Christi, Texas might serve them well. It read: "When you gotta grow, you gotta grow."

This might have been more appropriate, a week or so ago, but we are constrained to quote that one from the Stillwater (Okla.) Press which reminds us that an optimist is a man who will take up ice-skating again with a bottle in his hip pocket.

**EXPLAINS SUIT**

Arvie Burchett, Prestonsburg contractor, explained last week that the suit filed against him by the First National Bank was on his note endorsed by County Judge Henry Stumbo and three of the county's magistrates, and that the note was made in order for him to get money due him for work he had done for the county.



You are invited

TO VIEW

"MEET MR. LINCOLN"

ON TELEVISION

To see this outstanding presentation please tune your set to

STATION WSAZ TIME 8:30 P.M.

FEBRUARY 11, 1959

This program, on the eve of the 150th anniversary of Abraham Lincoln's birth, will feature a wealth of authentic Americana never before seen on television.

Sponsored By

The Lincoln National Life Insurance Company

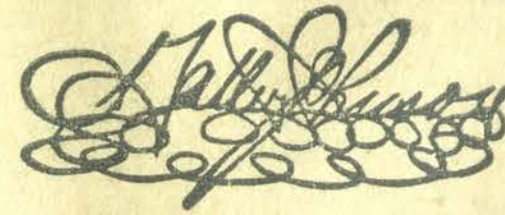

A TIMES WANT AD GETS AMAZING RESULTS!

Other '59 cars too big in size and price?

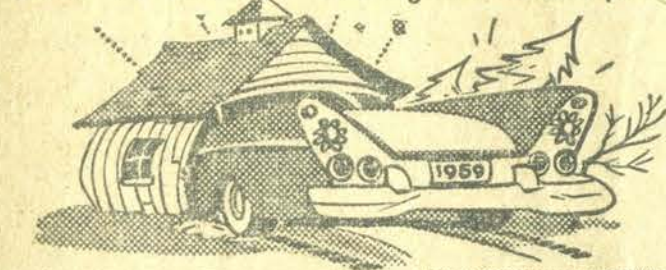

Go—  
**Rambler '59**  
 the Compact Quality Car

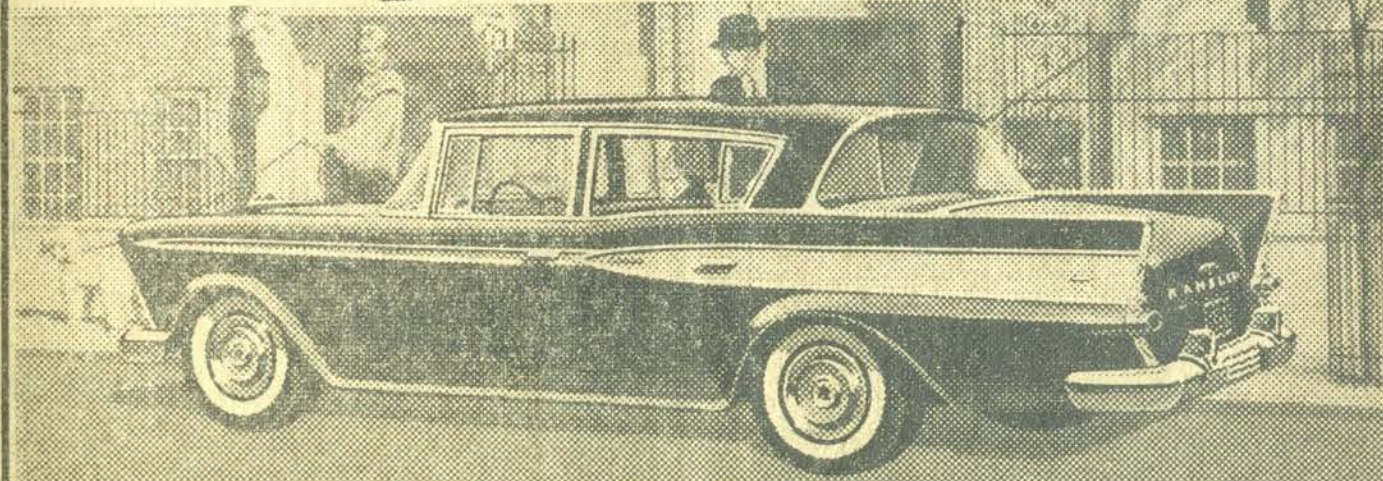

Rambler sales are skyrocketing because Rambler can save hundreds on first cost, gives even more miles per gallon. Top resale value. Easier handling, parking. Personalized Comfort: sectional sofa front seats glide back and forth individually. See Rambler 6 and V-8. At your dealer's now.

RAMBLER AMERICAN \$1835

Suggested delivered price at Kenosha, Wisconsin, for 2-door sedan at left. State and local taxes, if any, automatic transmission and optional equipment, extra.

HOWARD MOTORS South Lake Drive Prestonsburg, Ky.

YOU ARE INVITED—TEST OUR BEST

BEST BUYS ON

**USED CARS**

AND TRUCKS

Used cars and trucks that are completely reconditioned — ready to drive, ready to give you long, dependable service. And all at prices you can afford! See us before you buy.

**USED CARS**

- 1957 Cadillac Sedan-de-ville. Fully equipped, including air conditioning.
- 1957 Pontiac Custom 4-door, power steering and power brakes, very low mileage.
- 1957 Pontiac Star Chief custom 4-door, all power, low mileage.
- 1957 Ford 2-door hard top Fair Lane with Ford-o-matic transmission.
- 1956 Pontiac 870, 4-door sedan, extra nice.
- 1956 Pontiac hardtop 2-door 870 with hydraulic.
- 1955 Ford V8, 2-door Fairlane.

- 1955 Pontiac 870 Catalina with all power.
  - 1955 Buick Special 2-door hard top.
  - 1954 Pontiac 2-door Star Chief Catalina, all power.
  - 1953 Pontiac 2-door with hydramatic transmission.
  - 1951 Plymouth 4-door sedan.
- USED TRUCKS**
- 1957 GMC 1/2 ton pickup very low mileage.
  - 1957 Chevrolet 1/2 ton pickup.
  - 1946 Studebaker 1/2 ton pickup.

**Hughes Motor Co.**

CADILLAC — PONTIAC — GMC TRUCKS

Phone 2170

Prestonsburg, Ky.

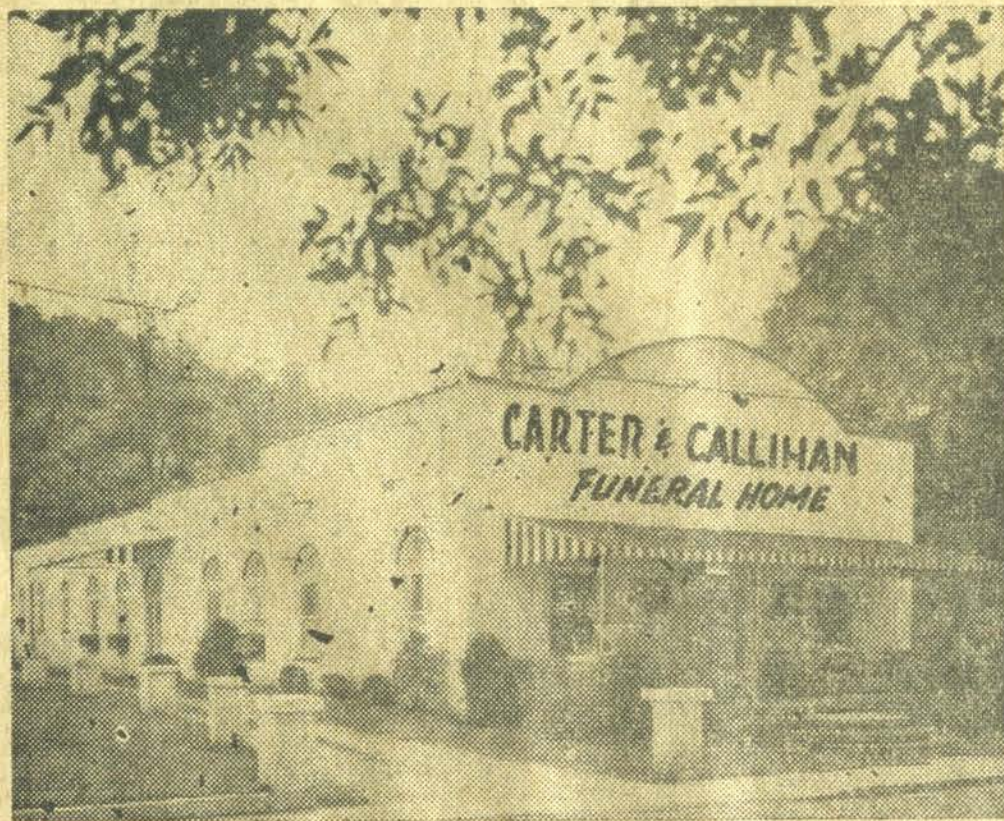

Floyd county's finest, most complete, best equipped and oldest funeral home. Complete in every detail — family room, chapel and organ for your convenience. Your inspection of the home built for funerals is cordially invited.

Although Carter & Callihan have expanded in size . . . added modern equipment over the years . . . they still render the same friendly, personal service.

**Carter & Callihan Funeral Home**

Arnold Funeral Home

PRESTONSBURG, KY.

Ambulance Service — Anywhere — Anytime

Member, Kentucky Funeral Directors' Burial Association. Eligible to service all burial policies.

Phone 2555 or Phone 4181

COMPLETE FUNERAL SERVICE

AS NEAR AS YOUR PHONE



**Receives Fellowship  
At Penn State College**

David Finch, petroleum geologist for United Fuel Gas Company for the past several months left Friday for his home at Marietta, Ohio, before entering Penn State College, Monday. Mr. Finch received a Fellowship at the college and will study for his Master's degree. He hopes to return to Eastern Kentucky in the future.

A Times Want Ad will serve many of your advertising needs.

**Lacy Bailey, 75, Garrett,  
Dies At Home, Saturday;  
Burial, Martin Cemetery**

Lacy Bailey, 75, of Garrett, died at 9:30 a.m. at home Saturday. He was a retired mine foreman.

Mr. Bailey was married to Maggie Conley Bailey, who survives. Surviving also are the following sons and a daughter: Lawrence Bailey, LaFayette, Ind., Robert Bailey and Delmas Bailey, both of Dayton, O., Frank Bailey, Jack Bailey and Leon Bailey, all of Garrett, and Mrs. Bessie Jackson, Tampa, Fla. A brother, Rufus Bailey, Cranberry, W. Va., also survives.

Funeral rites were conducted at 12 o'clock noon Monday from the First Baptist church at Garrett, the Rev. Banner Manns officiating. Burial was made in the Tom Martin cemetery under the direction of Hall Bros. Funeral Home.

**MAKE CAREFUL PLANS  
FOR POULTRY PRODUCTION**  
LEXINGTON, KY.—Don't get into producing broilers, turkeys, hatching eggs or high quality market eggs unless you can plan the operation carefully. That's the advice of C. E. Harris, Kentucky Agriculture Extension Service poultryman.

**EDUCATIONAL  
NEEDS TALKED**

**Davis Tells Kiwanians  
Boards, Teachers Alone  
Cannot Solve Problems**

Mitchell Davis, executive director of Kentucky Council for Education, told the Beaver Valley Kiwanis Club at Wheelwright, Monday evening that it has become increasingly evident that the problems facing education in Kentucky are not going to solve themselves, nor can any one group alone achieve their solution.

"It is both unfair and unrealistic to expect boards of education, school teachers and parent teacher organizations to tackle this job alone when the future of our economy and even our democratic form of government is at stake," he said. "There is a direct relationship between improvement of our public schools and the future prosperity of Kentucky business, agriculture and industry."

Introducing the guest-speaker, B. F. Reed pointed out that he felt from his personal experience that education has not kept pace with progress made in other phases of community and national life.

Mr. Davis said that Kentucky is getting more from each dollar spent on education than any other state, but added that it "just doesn't have enough dollars." He felt that the Minimum Foundation has done wonders for Kentucky education but is far from adequate. He added that the federal government is spending forty-two billion dollars for education. He questioned the wisdom of this, because he felt that the war we had to fear is not the battle of arms but that of minds.

Mr. Davis' organization is sending questionnaires to the people of Kentucky to find out what kind of educational program they want and how they suggest obtaining it.

The club had as guests several members of the Kiwanis Clubs of Martin, Prestonsburg and Pikeville, along with the Superintendent of the Floyd county schools, members of the County Board of Education and teachers.

The Beaver Valley Kiwanis Club will have as its program next Monday the film, "Mr. Webster Takes Stock."

**Heart Ailments  
Top '56 Killers**

New York — Heart disease and cancer were the two great killers in the United States in 1956, although the death rate from both of them dropped by about 3 per cent from the year before.

The Institute of Life Insurance reported that heart and the associated circulatory diseases caused 57 per cent of the deaths among insurance policyholders in this country last year, and cancer 19 per cent. Accidental deaths were third, with 6 per cent of the total deaths.

**JAMES E. ALLEN**  
WATER WELL DRILLING  
Langley, Ky.  
Phone Martin 3225

**Mother of Eight, Pastor's Widow  
Is Graduated as Practical Nurse**

Leading the procession of 17 graduates at commencement rites at a Utica, N. Y., school for practical nurses recently was an "under 55" former Floyd county woman who had raised eight children and had spent years as the busy assistant of her late husband, a minister.

She is Mrs. Genevieve Adams, now a resident of Barneveld, N. Y., and the widow of Rev. T. Conley Adams who served as pastor of a Methodist Church there. Six of her eight children were in the audience as she was awarded her pin and parchment. She reminisces that she had always wanted to be a registered nurse but her family wanted her to be a teacher so she went to Morehead State College, was

graduated and afterward taught for some time. With her children grown or growing up and her husband dead she decided to take up the profession she had dreamed about.

"I was too old for registered nurse requirements but not for a practical nurse's course," she said. "The age limit is 55. I was under that by a safe margin and I enrolled in the Utica school."

One son is a lawyer, another a doctor and a third is an electrical engineer. A daughter is married and four are still in school.

Mrs. Adams is the daughter of Mr. and Mrs. George Hart. A sister, Mrs. Luther Allen resides at Garrett, and a brother, Rev. George Hart, lives at Oil Springs.

**DAVID**

A miscellaneous shower was given last week for Janet Ward, bride-elect of Bob Goodman, of Prestonsburg. Miss Ward received many gifts, which she acknowledged.

Those attending were Mrs. Opal Goodman and Mrs. Orville Cooley, of Prestonsburg, Mrs. Jean Calhoun, Mrs. Walter Ward, Lorraine Ward, Mrs. Dovie Hale, Billie Joyce Colvin, Carlene Burchett, Jewel Tussley, Lydia Penix, Billie Marie Crain, Nola Stumbo, Sandra Stumbo, Mrs. James Mollette, Mrs. Forrest Childers, Rheuma Childers, Della Hamilton, Lou Ellen Patton, Mrs. Richard Castle, Penny Clay, Robert Daniels, Hester Preston, Nova Bussey, Gwen Wells, Mary Francis Stambaugh, Mary Bartley, Ethel Wills, Ora Howard, Ida Mae Howard, Mrs. Rudell Wicker, Lucille Cavins, Ruby McKinney, Mrs. Albert Hackworth, Mrs. Eliga Music.

Donald Capelli, an engineering student at the University of Kentucky, was visiting his parents, Mr. and Mrs. Pete Capelli, this week-end.

Peggy Collins and Judy Bussey were visiting relatives at Garrett over the week-end.

Bruce Howard, a student at Morehead, was home for the week-end. David L. Francis and Russell Harmon, of Huntington, were business visitors in David last week.

Mr. and Mrs. Tandy Bartley have moved to Williamson, W. Va. They have lived in David for 18 years. Their many friends will miss them. He accepted a position as superintendent of the Cinderella Coal Co., near Williamson.

Friends and neighbors were saddened by the death of Roy Hammonds, who died Sunday at the Prestonsburg General hospital.

**WOMAN'S CLUB MEETS**

The David Woman's Club met at the home of Mrs. Dawson Bussey, Jan. 16. The program was an educational one. Mrs. Bill May, program leader, introduced Walter Frazier to the group, and he gave an interesting talk on education.

Mrs. Oliver Marshall, the club president, suggested the club sponsor a Mother's March for the polio drive. Plans to aid Greece were also discussed by the members.

Refreshments were served by Mrs. Dawson Bussey, Mrs. Walter Crace, Mrs. A. C. Wilson and Ora Howard.

**Agency Grants  
Cities Sewerage  
Building Funds**

Frankfort, Jan. 26 (Sp1)—The Kentucky Water Pollution Control Commission has granted funds to three cities to help pay for adequate sewerage facilities.

Commission Chairman Paul Gannon said the city of Berea had been granted \$57,723; Payfield, \$11,940, and Flatwoods, \$114,094.

Gannon said Berea had requested \$80,000. However, he explained, federal allotments to Kentucky for fiscal 1958-59 for this purpose were not sufficient to grant at this time all that Berea asked. The city will get the additional funds when the money becomes available, Gannon said.

The grants were made at the last meeting of the commission.

**Rhino Milk Low  
In Fat Content**

doesn't seem to mind. He weighs Frankfurt — Zoo men analyzed rhinoceros milk to be prepared should something happen to the mother of Conrad, first baby rhino born in captivity here. They were surprised to find rhino milk has only 1:13th as much fat as the average cow's. Conrad does not seem to mind. He weighs 350 pounds at age 5 months.

A Times Want Ad will serve many of your advertising needs.

**Dr. Joe T. Hyden**  
**DENTIST**  
Office Hours: 9 a.m. to 5 p.m. and by appointment.  
Office in Municipal Bldg. at rear of Pure Oil Station  
Martin, Ky. Telephone 3209

**Mrs. Ida H. Akers, 73,  
Of Amba, Is Claimed;  
Was Bedfast 12 Years**

Mrs. Ida Hamilton Akers, 73, of Amba, died at 10:30 a.m. Saturday at home after a long illness. She had been bedfast for 12 years.

Mrs. Akers was the wife of Webster Akers, who survives, and the daughter of Harrison and Melissa Akers Hamilton.

Surviving sons and daughters are Carl Akers, Wilburn Akers and Abbie Gail Akers, all of Amba, Grant Akers, of Harold, Marion Akers, of Honaker, Thomas Akers, Trenton, Mich., Monroe Akers, Detroit, Mich., Mrs. Liza Jane Kidd, of Mare Creek, Miss Melle Opal Akers, Lewisburg, O., and Mrs. Nannie Leedy, New London, O. Brothers and sisters surviving are Jack Hamilton, of Amba, Basil Hamilton, of Martin, Floyd Hamilton, of Harold, Raymond, Webster and Ollie Hamilton, all of Allen, Mrs. Roxie Lafferty, of Cliff, Mrs. Ola Carr, also of Allen, and Mrs. Nellie Newsome, of Grethel.

Funeral rites were conducted Tuesday at 10 a.m. from the Pilgrim Home Regular Baptist church at Grethel, the Revs. Milford Adams, Jonah Isaac, Jerry Hall, Tack Hall and Emmitt Case officiating. Burial was made in the family cemetery under the direction of Hall Bros. Funeral Home.

TIMES WANT ADS PAY!

**DRIFT**

The Drift Woman's Club met at the Turner Elkhorn Mining Company office building, Jan. 19. Mrs. Howard Stickler was hostess.

The club is sponsoring the polo drive in the community this year.

Mrs. Lloyd Stumbo, chairman of the Education committee, was in charge of the program. Mrs. Stumbo is employed by the Floyd County Board of Education in the supervisor's office. She gave an interesting talk on her work and many interesting facts about the education situation in Floyd county.

Her talk was followed by a question-and-answer session.

The next meeting will be Feb. 2 at the Turner Elkhorn Mining office building. Members present: Mrs. Ben Martin, Mrs. C. J. Cahill, Mrs. B. F. Reed, Mrs. Lloyd Stumbo, Mrs. Irvin Ward, Mrs. G. W. Showers, Mrs. Fred Cochran, Mrs. Howard Stickler, Mrs. I. E. Reed, Misses Mary Jerome and Ruby Akers.

**AGRICULTURAL OUTLOOK**

LEXINGTON, KY.—Business outlook for Kentucky Farmers in 1959 has been covered in a series of "outlook forecasts" by the Kentucky Agricultural Extension Service from data compiled by members of the economic department.

**NEW BLUEGRASS STRAINS**  
LEXINGTON, KY.—Sixteen bluegrass selections out of a total of 25 taken from Central Kentucky bluegrass sod "are constantly higher yielding in summer production" than the commercial bluegrass strains against which they were tested. So says Robert Buckner and Paul Burrus, Kentucky Experiment Station agronomists and ARS breeders who have been seeking a better strain of bluegrass since 1950.

TIMES WANT ADS PAY!

**Be That  
Step Ahead**



**BE SMART  
CHEER UP  
PAINT UP  
Save - Now  
Low, Low, Low  
P-R-I-C-E**

**Wallpaper  
Clearance  
SALE  
Be That Step  
Ahead  
of  
An Early Easter  
An Early Spring**

**TOPS AUTO  
STORE  
Phone 6811  
Prestonsburg, Ky.**

*My husband says I'm a good money manager*

"It's really easy to keep track of money with the help of a checking account. Saves me all those long firesome trips to pay bills, too."

**WE'LL WELCOME YOUR ACCOUNT.**

**FIRST GUARANTY BANK**  
Martin, Ky.  
Member Federal Deposit Insurance Corporation

**For the man who is  
fed up with paying too much  
for look-alike cars**



**1959 EDSSEL**

made to be the most distinctive car on the road — yet it's priced with Ford, Chevrolet and Plymouth. And Edsel gives you many "eye-opening" extras that the low-priced field either forgets or charges extra for.

**Look at this "Eye-Opening" Economy!**  
• Extra Economy when you buy — you get more for your money — more size, room, comfort.  
• Extra Economy when you drive — you choose from four engines, including two V8's that give you spirited performance on regular gas, and a thrifty Six as well.  
**Look at these "Eye-Opening" Extras!**  
• Extras built into every Edsel — self-adjusting brakes, Diamond-Lustre finish that never needs waxing, wall-to-wall carpeting, electric clock, aluminum mufflers that last twice as long as ordinary ones, foam-rubber seat cushioning, and many others.

If you want to hear real enthusiasm — talk to a 1959 Edsel owner

**MUSIC-COLVIN MOTOR CO., Inc.**  
South Lake Drive • Prestonsburg, Ky.

**FLANERY AND DINGUS  
RADIO & T.V. SERVICE CO.**

**WHERE SERVICING IS A BUSINESS  
NOT A SIDELINE**

ALLEN, KY. ----- 2365  
and  
Prestonsburg ----- 4931

**PROMPT AND DEPENDABLE**

- Using Only the Finest Replacement Parts Available.
- All Repairs and Adjustments Made To Conform to Original Factory Specifications.
- All Work FULLY Guaranteed.



Johnie Warren, of Mare Creek, Kentucky, has made application to the Floyd County Court for license to operate a place of entertainment to be known as Star Drive-In, Mare Creek, Ky.

Floyd County Court  
DuRan Moore, Clerk

A Times Want Ad will serve many of your advertising needs.

**"GOOD NEWS"**

**PROSTOLEUM For Men and Women**

It is a well known fact that a large majority of men over thirty-five years of age, have irritation of the prostate gland, in some degree. SOME OF THE SYMPTOMS of prostate irritation are: pain or aching in the lower bowel or rectum; the lower back, hips or legs, frequency; slow starting; dribbling, letting up nights; loss of vigor, etc. This condition should not be neglected. It may progress and become incurable.

PROSTOLEUM; a simple, safe HOME TREATMENT, has brought relief to hundreds of suffering men and women. In several hundred cases checked, more than ninety-five percent reported satisfying results. Many men have been saved the need of an operation by using prostoleum. Delay is dangerous. Ask your druggist today for a bottle. Price is \$3.00. Follow direction for TWO WEEKS, if you have not received any benefit, return the remainder and get your money back. Try PROSTOLEUM, no case is too bad. PROSTOLEUM is also very helpful in cases of hemorrhoids (piles). In both men and women. Sold on a money back guarantee.

**Fountain Korner Drug**

The Store of Personal Service  
PRESTONSBURG, KY.

Phone 7311



Pvt. Henry Shepherd, son of Mr. and Mrs. Richmond Shepherd, of David, is enrolled in a 48-week course in electronics at the U. S. Army Air Defense School in Fort Liles, Texas. He took his basic combat training at Fort Knox. He is in his sixth week of basic radio electronics. His class is scheduled to graduate in September. He entered the Army August 6. He graduated in June 1958 from Prestonsburg high school.

**IS SORORITY INITIATE**

Alpha Chi Chapter of Sigma Kappa Sorority announces the formal initiation of Judy Snodgrass into the sorority.

The daughter of Mr. and Mrs. John W. Snodgrass, of Allen, Miss Snodgrass is a junior at Georgetown College.

**FIRST CHURCH OF GOD**

North Lake Drive  
Porter Addition  
Moses Kitchen, Pastor  
Sunday School—Each Sunday morning at 10:00 a.m.  
Preaching Service—Each Sunday morning at 11:00 a.m.  
Young People's Service—Each Sunday evening at 6:00 p.m.  
Evangelistic Service—Each Sunday evening at 7:00 p.m.  
Prayer and Praise Service—Each Wednesday Evening at 7:00



**SPORTS CHATTER**

By GORDON MOORE



**THREE NAMED**

Three Eastern Kentucky high school football seniors have been named to the East team of the Kentucky High School Coaches Association all-star game in Lexington next August.

This year, the state will be divided according to basketball regions, the East is comprised of the eight eastern basketball regions and the West takes in the eight other regions.

Nicky Dann, Jenkins end, and Tommy Brush, Jenkins tackle, were selected along with Hazard's flashy halfback, Astor Sizemore, who was the state's leading scorer last season.

As in the past years, several of the players selected will withdraw for various reasons and others will be chosen to take their places. In last year's game for example, of the first 60 players named, only 24 played in the game.

Four Floyd county cage teams are listed as the sixth through ninth in the regional ratings. Martin is 6th, Wheelwright 7th, Prestonsburg 8th and Garrett 9th.

Granville Williams, the nation's leading free throw artist, with 50 of 54 attempts from the charity line, hails from nearby Dwarf, Knott county. The 19-year-old youth played his high school basketball at Hindman high and is now in his sophomore year at Morehead State College.

**MASTER COMMISSIONER'S SALE FLOYD CIRCUIT COURT**

Bank of Hindman Plaintiff  
Vs. NOTICE OF SALE  
Maynard Hopkins &c Defendant

By virtue of a judgment and order of sale of the Floyd Circuit Court rendered and entered at the January term, 1959, in the above styled cause I shall proceed to offer for sale at the Courthouse door in Prestonsburg, Kentucky, to the highest and best bidder, at public auction, on the 7th day of Feb. 1959, at 10 o'clock, a.m., same being the first day of the regular term of the Floyd County Court, upon a credit of six months, the following described property, to-wit:

A certain tract or parcel of land lying in Floyd county, Kentucky, on the waters of Right Beaver Creek and being the same land conveyed to Maynard Hopkins by Lou Barnett bearing date 30th day of September, 1952, and of record in deed book 152, page 81, Floyd County Court Clerk's Office, containing 10 acres, more or less, described and bounded as follows:

Beginning at the upper side of the old county road with Harold Wakeland's line, and running with the old road to a drain to an iron stake; thence running up the hill to a twin maple beside a drain; thence up the hill to a poplar and iron stake on top of the hill; thence with the line of Big Elkhorn Coal Company running up the ridge to a high rock adjoining Dr. M. V. Wicker's line; thence down the hill with Dr. M. V. Wicker's line to the line of lots of Earl Howard; thence with Earl Howard's line or lots running up the creek to a drain; thence with same line of Earl Howard's lot down the hill to Wakeland's line; thence with Wakeland's line up the creek; thence with the same line of Wakeland's down the hill to the old county road which is the line of the beginning.

Said property will be sold to satisfy a judgment against the defendants in favor of plaintiff for the sum of \$1,500.00 with interest from Sept. 30, 1957, until paid; and the further sum of \$2,000 with interest from August 16th 1957, until paid and the cost of this action.

For the purchase price the purchaser must execute bond with approved surety or sureties, bearing legal interest from the day of sale until paid and having the force and effect of a judgment with a lien retained upon said property as a further security. Bidders will be prepared to comply promptly with these terms.

Given under my hand, this 19th day of January, 1959.  
J. B. CLARKE,  
Master Commissioner,  
Floyd Circuit Court  
Cost of Adv. \$39.75  
1-22-59.

**O'Bannon Was Kentucky Hero In Tripoli War**

By Charles F. Hinds  
Secretary-Treasurer, Kentucky Historical Society

When the Marine Hymn is heard, it should call to mind the name of the marine hero of the Tripolitan War, Lt. Presley O'Bannon. Kentuckians especially should be conscious of O'Bannon because he was a Kentuckian. He lies buried with other military heroes in the state portion of the Frankfort cemetery.

For several years O'Bannon represented Logan county in Kentucky Legislature. But after his death (1850), the War Between the States tended to sprinkle the ashes of oblivion over his grave in Henry county, and it was not until 1919 that his memory was revived in a long newspaper article. In 1920 the Kentucky Legislature passed a resolution providing for his removal to the state burial ground.

O'Bannon's part in the Tripolitan War was glorious, although the war was itself wasn't. Approximately 600 soldiers were enlisted in Egypt in 1805 by William Eaton for an attack on the enemy-held town of Derne, Tripoli. Five to six hundred miles of Libyan Desert had to be crossed. Few armies have been more truly international or cutthroat. Insufficient water and food and mutiny threatened more than once to turn the army back to the starting point in Alexandria. Once the expedition, evenly divided between the Mohammedans and the Christians, threatened to turn into the Tenth Crusade, but Eaton and the leader of the Arabs managed to restore order.

Derne was sighted April 25, 1805. Eaton sent word into the city that he was prepared to accept its surrender. Back came the Arab challenge, sustained by twice as many defenders: "My head or yours!"

Two days later, the motley army, without its Arab half, but with U. S. naval support, moved to the attack. When all seemed to be lost, the marine detachment consisting of Lt. O'Bannon, one non-com and six marine privates made a desperation charge, and the battle was won.

Jessamine county was named for the daughter of a pioneer, Jessamine Douglas, whose young life was ended by an Indian tomahawk.

**KEEP YOUR GUN CLEAN**

MAKE SURE THE BARREL AND ACTION ARE FREE OF OBSTRUCTIONS

SHOOTING IS FUN... BUT BE CAREFUL!

**BASKETBALL**

**FRIDAY SCHEDULE**

Prestonsburg Invitational Tourney  
Prestonsburg vs. Oil Springs.  
Martin vs. Meade Memorial.  
Maytown at Betsy Layne.

**SATURDAY SCHEDULE**

Carr Creek at Wheelwright.  
Garrett at Wayland.  
Finals Prestonsburg Tournament.

**Last Week's Scores**

Meade Memorial 88, Wheelwright 51.  
Paintsville 67, Prestonsburg 63.  
McDowell 63, Maytown 57.  
Knott County 71, Auxier 54.  
Maytown 107, Salyersville 81.  
Betsy Layne 70, Wheelwright 51.  
Martin 63, Maytown 52.  
Sandy Hook 76, Prestonsburg 58.  
Breathitt County 70, Garrett 59.  
Jenkins 66, Wheelwright 62 (Ot)

**FLOYD COUNTY STANDINGS 58th District**

Team	W.	L.
Wheelwright	11	5
Prestonsburg	8	5
Martin	15	6
Maytown	11	6
Garrett	10	8
Auxier	4	8
Wayland	10	9
McDowell	5	13
Betsy Layne	5	15

We are authorized to announce

**ROBERT (Bob) DAMRON**  
of Ivel, Ky.  
as a candidate for the Democratic nomination for Railroad Commissioner  
1-8-59-pd.

An ordinary paint brush 2 inches wide is handy for dusting tops of books stored in book cases, carvings in furniture, window sills and the like.

Large supplies of frozen strawberries, unexpectedly small sales, and an approaching new packing season will mean good buys in frozen strawberries.

**CAPITAL CASH LOANS**  
\$50.00 FOR 2 WEEKS ONLY 83¢

CASH YOU RECEIVE	COST FOR ONE WEEK	COST FOR TWO WEEKS	COST FOR ONE MONTH
\$25.00	.21¢	.42¢	.83¢
\$50.00	.42¢	.83¢	\$1.76
\$100.00	.83¢	\$1.64	\$3.50

SHORT OF CASH? YOU CAN OBTAIN \$25 TO \$100 IMMEDIATE CASH IN JUST MINUTES AT CAPITAL FINANCE. YOU GET THE EXTRA CASH YOU NEED QUICKLY - WITH NO RED TAPE AND IN COMPLETE PRIVACY. YOU PAY ONLY FOR THE TIME YOU USE THE MONEY, UP TO 20 FULL MONTHS. PHONE, WRITE OR COME IN TODAY.

**CAPITAL Finance Co.**  
LOANS \$25 to \$100  
Court Street • Prestonsburg, Ky.  
PHONE 2341  
Managed by BOB SIMONTON

**AT FLOYD FEDERAL YOUR SAVINGS EARN**

Member Federal Savings and Loan Insurance Corporation

**3 1/2%**

Member Federal Home Loan Bank System

**WHY TAKE LESS?**

All accounts insured to \$10,000.00 by an agency of the United States Government.

Open an account in person or by mail.  
Your account is welcome regardless of size

**FLOYD Federal SAVINGS And LOAN ASSOCIATION**

Prestonsburg, Kentucky

**OVERNIGHT... IT'S FORD!**

**If you get the FACTS you'll get a FORD!**

This check list gives a few very important things to look for before you buy any 1959 car. You'll find that few cars can hold a candle to Ford when it comes to the things that make a car lovely to live with and lovely to look at. Take this page with you when you go to look over the '59 cars...

- Does it have sufficient insulation?  other car  YES FORD
- Does it have full-depth springing in center of rear seat?  other car  YES FORD
- Are the door openings extra wide for easy entry?  other car  YES FORD
- Is the driveshaft tunnel low enough to let center passenger be comfortable?  other car  YES FORD
- Are feet of rear passengers cramped into deep well?  other car  NO FORD
- Are headlights high enough for sufficient protection and best illumination?  other car  YES FORD
- Do you get 2-stage front door checks to help hold doors open?  other car  YES FORD
- Do instrument-panel controls have illuminated identification?  other car  YES FORD
- Is the luggage compartment easy to get at?  other car  YES FORD
- Does car use regular gas with standard engines saving up to \$1.00 a tankful?  other car  YES FORD
- Does car you're buying give you, at no extra cost, a Full-Flow oil filter?  other car  YES FORD
- Is the muffler on your car aluminumized to last twice as long as conventional mufflers?  other car  YES FORD
- Does the car you're looking at offer a truly modern six (vs. 30-year-old design)?  other car  YES FORD

Enter the SYLVANIA PHOTOFLASH CONTEST  
See your local Ford Dealer for information!

**Floyd Motor Co., Inc.**  
Phone 2629 • Prestonsburg, Ky.  
ONLY YOUR AUTHORIZED FORD DEALER HAS USED CARS AND TRUCKS

**We can prove Our WOW**

life protection... COSTS LESS-OFFERS MORE

**THE FAMILY FRATERNITY PROTECTION SERVICE**



DON'T DELAY! Ask the local W.O.W. Field Representative about "Qualantity Savings", our low cost program that will save you and the members of your family up to \$70 every year on life insurance.

LOCAL REPRESENTATIVES:  
**Ernest Turner**  
Phone: Martin 3320  
DRIFT, KY.

**WOODMEN OF THE WORLD LIFE INSURANCE SOCIETY**  
HOME OFFICE: 1708 FARNAM STREET • OMAHA 2, NEBRASKA



## Telephone Talk

by  
**H. D. HAYES**  
Your Telephone Manager



"THANKS FOR CALLING!" That's our way of thanking you, not only for the calls you make day in and day out, but also for the opportunity of serving you. This seems an appropriate time to express the appreciation we feel all during the year. For us, there's a lot of satisfaction in providing a service that's so vital to our community and state, and in putting you in touch with those you want to talk to for need, pleasure or profit. Every day we're doing our level best to make your telephone service as useful and convenient as you, yourself, want it to be. Mighty nice to have you as a customer!



\*\*\*

**CAN YOU TOP THIS?** Watching a telephone installer carefully picking up every snippet of wire after putting in an extension phone reminded one of our customers of his grandfather's thrift and efficiency. His grandfather, he said, never threw away a piece of string. The long pieces he put into a large box labeled "String." The rest went into a smaller box. Its label read: "String Too Small to Use."

\*\*\*

**THE HAPPIEST FAMILIES**, the friendliest friends are those who remember "It's fun to phone Long Distance." There's no need to wait for a special occasion. Just call whenever the mood strikes you. It'll do you good and bring a lot of satisfaction at both ends of the line. You get Bargain Rates, you know, when you call station-to-station. And you save even more after 6 P.M. and any time on Sundays.

\*\*\*

**FOLKS**, don't forget, this is the time to give to the **MARCH OF DIMES**.

## Grain, Seed Weights Per Bushel Listed By Extension Service

Lexington, Ky. — Here are legal weight standards for grain and seeds when these materials are sold by the bushel for feeding, etc., says the Kentucky Agricultural Extension Service's feed and fertilizer department.

Barley, 47 pounds; bluegrass seed, 14 pounds; bottom onion sets, 36 pounds; bran, 20 pounds; buckwheat, 56 pounds; castor beans, 45 pounds; clover seed, 30 pounds; coal, 76 pounds; corn (in ear), 70 pounds from Nov. 1 to Dec. 31, and 69 pounds at all other times; corn meal, 50 pounds; shelled corn 56 pounds; dried apples, 24 pounds; dried peaches, 39 pounds; ear corn (shuck), 75 pounds; English bluegrass seed, 15 pounds; fine salt, 55 pounds.

Flax seed, 58 pounds; ground peas, 24 pounds; hemp seed, 4 pounds; Hungarian grass seed, 50 pounds; Irish potatoes, 60 pounds; millet seed, 50 pounds; shelled cuts, 32 pounds; onions, 57 pounds; orchardgrass seed, 14 pounds; peas, 60 pounds; plastering hair, 8 pounds; rye, 56 pounds; salt, 50 pounds; sweet potatoes, 55 pounds; timothy seed, 45 pounds; turnips, 60 pounds; unsifted lime, 35 pounds; wheat, 60 pounds; and white beans, 60 pounds.

These legal weight requirements are listed in Kentucky Revised Statutes 363.040 (4821).

## NOTICE OF SALE

The undersigned will offer for sale to the highest and best bidder at its place of business in Prestonsburg, Ky., on Saturday, Jan. 31, between the hours of 1 and 2 p.m., the following described automobile:

1952 model two-door Buick, Motor No. 26550744, 48D; owner, Davey Hughes.

Sale will be made to satisfy storage charges.

Adams Used Auto Parts  
By Frank Adams, Jr.  
1-15-57.

**DR. M. J. LEETE**  
**DENTIST**  
Ground Floor Office  
Telephones:  
Office 2918 Home 7591  
PRESTONSBURG, KY.

SUBSCRIBE FOR THE TIMES!

## TEACHER PAY IN STATE STILL NEXT TO BOTTOM

A few years ago the stock phrase of educators in deploring Kentucky's low teachers' salaries was "Thank God for Arkansas." Today the phrase is no longer applicable but we can take no comfort from that. The phrase has just changed to "Thank God for Mississippi," as that state now has the unenviable position at the bottom next to Kentucky.

The Kentucky state average for teachers salaries is \$3,225, far below the national average of \$4,650. California leads the nation in public school teachers salaries with an annual average of \$5,925.

Kentucky has made remarkable strides in salaries in the last few years, particularly since the enactment of the Minimum Foundation Law for Education but other states have too. Kentucky has advanced but only to hold its second place position.

An analysis of the 215 Kentucky school districts shows that the Port Thomas district leads the state with an average payment of \$5,183. Bringing up bottom position is Leslie county with an average salary of \$2,328.

Floyd county takes 195th place with an average of \$2,698 with 495 teachers. That progress is being made is shown by the figures for Floyd county in 1954 when the average was only \$2,193.

Pointing up the economic condition of the Eastern Kentucky counties is the fact that only two county districts and 14 independent districts are in the first half of the 215 districts as they are ranked in the matter of salaries. Actually it is much worse than that for most Eastern Kentucky counties crowd for the bottom positions.

Thirty-six Eastern Kentucky counties all average below the state average and the average of these mountain counties is down to \$2,693, only a few dollars better than Mississippi. Actually, Knott, Elliott, Clay, Menifee, Wayne, Magoffin, Perry, Johnson, Wolfe, Letcher, Lawrence, Martin and Leslie counties cannot "Thank God for Mississippi," as they pay their teachers less on the average than that southern state.

Louisville takes second place from the top in salaries with an average of \$5,001. Martin county crowds Leslie for the bottom with an average of \$2,428.

The annual average of teachers salaries for 52 Eastern Kentucky districts, both independent and county, following in rank as excerpted from a ranked list of the entire 215 districts:

Rank 19th, Ashland, \$3,677; 22nd, Lynch, \$3,614; 49th, Harlan (city), \$3,326; 51st, Pineville, \$3,309; 57th, London, \$3,280; 58th, Bath county, \$3,262; 65th, Corbin, \$3,217; 66th, Irvine, \$3,211; 69th, Vanceburg, \$3,207; 73rd, Paintsville, \$3,189; 81st, Montgomery county, \$3,154; 82nd, Pikeville, \$3,146; 86th, Greenup (city), \$3,129; 87th, Williamsburg, \$3,127.

Rank 97, Hazard, \$3,081; 106th, Jackson (city), \$3,055; 126th, Rowan county, \$2,994; 151st, Laurel county, \$2,887; 153rd, Knox, \$2,887;

## Mrs. Pearl Akers, 66, Former Floyd-Co. Woman, Is Victim In Louisville

Mrs. Pearl Akers, 66, Caneyville, Ky., died at 8:20 p.m. Wednesday of last week at the Mary Elizabeth hospital, Louisville.

Mrs. Akers was a daughter of the late Robert and Lindy Jane Rose. She was twice married, her first husband, Bruce Richmond, preceding her in death. Her second husband, F. M. Akers, survives.

Surviving sons and daughters are Vance Richmond, in Pennsylvania, Fred Akers, Lawrenceburg, Tenn., Everett Akers, Columbia, S. C., Earl Akers and Mrs. Nora Barnett, both of Shepherdsville, Ky., Mrs. Faye Hall, Dayton, O., Mrs. Inis Stilton, of Elkhorn City, Mrs. Eva Jean Hall, Plummer's Landing, Ky., and Mrs. Mattie Greenwell, Louisville. Brothers and sisters surviving are Dewey Rose, of Morehead, Harlan Rose, Emerson, Ky., Mrs. Anna Morgan, Cincinnati, and Mrs. Ethel Howard, Madison, Ind.

Funeral rites were conducted at 10 a.m. Saturday from the Little Salem church at Dana, the Revs. Marion Akers, Teddy Ball and Walker officiating. Burial was made in the Akers cemetery under the direction of Hall Bros. Funeral Home.



Rewinding and repair of  
Electric Motors  
Coal Drill Armatures and  
International Truck  
Generator for immediate  
exchange

Electrical Repair Shop  
Phone 2962  
HI HAT, KENTUCKY

## Engagement Announced



Mrs. Perry Francis Gorman, of Hazard, Ky., announces the engagement and forthcoming marriage of her daughter, Margaret Elizabeth, to Mr. Shirley Roger Martin, of Hazard, son of Mr. and Mrs. Walter Martin, Sr., of Wayland.

Miss Gorman is a graduate of Georgetown College where she was a member of Kappa Delta sorority. Mr. Martin, who is a former manager of the Kentucky Finance Company office, Prestonsburg, is now manager of the same company's Hazard office.

The wedding will take place at 2:30 p.m., Saturday, Feb. 28, at the First Christian Church, Hazard.

About 16 per cent of Kentuckians of working age were employed in the mining industry in 1950.

## SHERIFF'S SALE

James A. Duff ----- Plaintiff  
Vs.: NOTICE OF SALE  
Milton Conley ----- Defendant

By virtue of execution No. 15584, directed to me, which issued from the Clerk's office of the Clerk of the Circuit Court Clerk in favor of the plaintiff, James A. Duff against Milton Conley, I or one of my deputies will on the 31st day of January 1959 at 10 o'clock a.m., at the Court House door in the city of Prestonsburg, Floyd county, Kentucky expose at public sale to the highest bidder, the following described property to wit, levied upon the 22nd day of November 1958.

One 1949 Chevrolet, License No. 552,732 4-door 49 Chev. motor No. ICKK99731.

Terms: Sale will be made on a credit of three months, bond with approved surety required bearing interest at the rate of six per cent annum from day of sales and having force and effect of Replevin Bond.

HERSHELL WARRENS  
Sheriff, Floyd County, Ky.  
By Harold Stumbo, D. S.

## MARTIN

## MRS. GOBLE, CLUB SPEAKER

Mrs. Charles Marshall was hostess to the Allen-Martin Woman's Club at her home, Jan. 19 at 7:30 p.m. Mrs. Wm. Martin, president, presided over the business meeting. The treasurer's report was given. Correspondence was read and discussed. It was reported the club had given \$5 to the T.B. Association. Following the business meeting, Mrs. John P. Sammons, chairman of American Homes, introduced Mrs. Hazel Goble, member of the Prestonsburg Woman's Club. Mrs. Goble, a representative from the Arts & Crafts Workshop, gave an interesting talk and demonstration on the use of "shell-craft." Refreshments were served by the hostess to the following: Mesdames Wm. Martin, John C. Hall, George Laven, John W. Hall, Glenn Spradlin, Emmett Tackett, David Mairs, John J. Sherman, John P. Sammons, Neil Merrill, and guests, Mrs. Carl Martin, Hazel Gahee and Miss Audine Hall. The next meeting will be at the home of Mrs. Wm. Martin, on Feb. 2.

A Times Want Ad will serve many of your advertising needs.

## WHEELWRIGHT

The Wheelwright Woman's Club will sponsor a benefit bowling match Sunday, February 1, at the Wheelwright bowling alley. The Women's League, two teams from Pike county, the Golf Club and Kiwanis teams will participate. All proceeds will go to the March of Dimes.

## THE BEST IN TV SERVICE

Don't wait until the all-important Picture Tube goes completely before replacing it... call us at the first sign of dull, foggy pictures. If your Picture Tube does have to be replaced we will recommend the finest Picture Tube available — an RCA Silverama Super-Aluminized Picture Tube, warranted for one full year by RCA.

For fast and reliable TV service, just clip out this ad with our name and phone number and keep it handy.

Televisions For Rent  
**THOMAS HEREFORD**  
Prestonsburg Phone 2020

HEADQUARTERS FOR  
**Silverama**  
PICTURE TUBES silverama®



- 1958 FORD Deluxe 4-Door.
- 1957 FORD 2-door. Overdrive.
- 1956 FORD STATION WAGON.
- 1955 FORD 2-Door.
- 1954 FORD 2-Door.
- 1954 CHEVROLET 4-Door.
- 1954 FORD 2-Door.
- 1953 CHEVROLET 2-Door.
- 1952 OLDSMOBILE 2-Door.
- 1954 PONTIAC
- 1952 PONTIAC
- 1949 CHEVROLET

## TRUCKS

- 1953 GMC Pickup.
- 1952 Ford Pickup.
- New 1959 Ford Trucks

## FLOYD MOTOR COMPANY

Lake Drive Phone 2629  
Prestonsburg, Ky.

## Our Historic Heritage

A Pictorial Review of East Kentucky

No. 29 in a Series



THE KELLY GENERAL STORE AT MOUTH OF JOHNS CREEK

The general store of J. S. Kelly at the mouth of Johns Creek at the turn of the century was one of the largest mercantile establishments in the Big Sandy valley at the time. It had a large clientele with the loggers of Johns Creek and from the surrounding countryside. It was here most of the Johns Creek raftsmen left the passenger boats to return home after a "trip down the river."

Kelly was a great admirer of William Jennings Bryan, the advocate of free trade as opposed to a protective tariff and had the words, "Free Trade," painted next his name over the store front. His customers called him Free Trade Kelly.

The first store in the Big Sandy valley was established by John Graham at the present Emma, then called Graham's Bottom. The store was founded after 1805. The astute Graham, who was landowner, merchant, judge, banker and surveyor, did much barter business, exchanging goods brought overland from Virginia or up stream by pushboat as that was before the first steamboats, for herbs, furs and hides.

Today, Prestonsburg and Floyd county stores are modern, specialized institutions with goods from all over the world. The First National Bank salutes them.

## THE FIRST NATIONAL BANK

Prestonsburg, Kentucky

## BUY BRAND NAME PRODUCTS

"I'M SATISFIED MOST WITH A BRAND THAT'S MADE A NAME FOR ITSELF. WHEN I SPECIFY THE BRAND I WANT, I KNOW I'LL GET FULL VALUE FOR EVERY DOLLAR I SPEND!"

LOOK FOR THE "BRAND NAMES" FEATURED IN FLOYD COUNTY STORES!

You buy with confidence when you buy Brand Name products from your Floyd County merchants. You know that both the manufacturer and retailer must uphold the prestige and value of identified merchandise. Goods that bear a Brand Name must be goods of guaranteed quality, sold at attractive prices—and this standard must be maintained day by day!

When you buy by a Brand Name, you are assured of uniformly reliable merchandise backed by the experience and good name of the company that manufactures it and the store that sells it!

Always Specify "Brand Name" Products

## FLOYD COUNTY TIMES





WAYLAND

More Than Half Of Arrests Are For Drunkenness

By J. Collis Ringo, Executive Director Kentucky Commission on Alcoholism

The Jan. 11 Lexington Herald-Leader carried a feature story on drunkenness and the police department.

In 1957, of 6,751 arrests by Lexington police, public drunkenness accounted for 3,709—more than half of all arrests made.

These chronic jail offenders are the bottom-of-the-barrel alcoholics. They constitute a separate problem within the great problem of alcoholism.

The industrial programs of De Pont, Consolidated Edison, Allis-Chalmers and a recent convert, Arco Steel Corporation, have demonstrated that early detection and corrective action can be highly effective.

The percentage of alcoholics who have overcome addiction is pitifully small, approximately 300,000 out of an estimated 4,500,000.

San Diego, Calif. — James E. Triplett, chief machinist's mate, USN, son of Mr. and Mrs. T. Triplett, of Wayland, Ky., and husband of the former Miss Kathleen Hall of Wayland, departed San Diego, Calif., Jan. 3 aboard the destroyer USS Gurke for a six-month tour of duty with the U.S. Seventh Fleet in the Far East.

Main duties of the Gurke while with the Fleet will be patrolling the waters off Formosa. The destroyer will visit Pearl Harbor, Hong Kong, the Philippines and Japan.

MASTER COMMISSIONER'S SALE FLOYD CIRCUIT COURT

Kelly Development Co. — Plaintiff Vs. NOTICE OF SALE Lloyd Ford — Defendant

By virtue of a judgment and order of sale of the Floyd Circuit Court rendered and entered at the January term, 1959, in the above styled cause I shall proceed to offer for sale at the Courthouse door in Prestonsburg, Kentucky, to the highest and best bidder, at public auction, on the 7th day of February 1959, at 10 o'clock, a.m., same being the first day of the regular term of the Floyd County Court, upon a credit of six months, the following described property, to-wit:

Being Plat No. 7, lot No. 7, House No. MD-140, of the property of the Kelly Development Company at Weeksburg, on left Beaver Creek, Floyd county, Kentucky, as shown on a certain map entitled "Map of Weeksburg, Kentucky, subdivision of surface tracts" of record in File Box No. 3, Map 142, Floyd County Court records, to which reference is made for a more complete description of said property.

Said property will be sold to satisfy a judgment against defendant in favor of plaintiff for the sum of \$252.33 with interest from June 9, 1958, until paid and the cost of this action.

For the purchase price the purchaser must execute bond with approved surety or sureties, bearing legal interest from the day of sale until paid and having the force and effect of a judgment with a lien retained upon said property as a further security. Bidders will be prepared to comply promptly with these terms.

Given under my hand, this 19 day of January, 1959.

J. B. CLARKE, Master Commissioner, Floyd Circuit Court. Cost of Adv. \$31.50 1-22-31.

TIMES WANT ADS PAY

FARM NOTES Robert M. Jones Floyd County Agent

LIVESTOCK IMPROVEMENT ASSOCIATION

Last week the Floyd County Livestock Improvement Association met and elected four directors and officers for 1959.

The directors elected were Odgen Stewart, re-elected; Alex Bingham, re-elected; J. L. Lafferty, Jr., and W. W. Burchett. Holdover directors are Frank Derossset, Jr., E. P. Hill, Claude Allen, Henry Hale and Joe Hicks.

The officers for 1959 are Claude Allen, president; E. P. Hill, vice-president; and J. L. Lafferty, Sr., treasurer.

The membership drive is now underway. The dues are \$3 per year, \$2 of which goes to State Association. Anyone interested in the improvement of livestock in the county is invited to join.

The program of last week's meeting included a discussion on pasture and a movie on the nation's meat supply. Next month's meeting will be on farm credit.

STRAWBERRY PLANTS

The strawberry plant committee decided to order plants from a grower in Menifee county. The plants are from certified virus-free stock, grown under inspection of the Kentucky Seed Improvement Association.

Anyone wishing to order plants can place their order with any of the Extension agents or with J. L. Lafferty, Virgil Smith or Garland Martin. The plants will be delivered when the weather becomes favorable for setting.

FORESTRY LESSONS

The Floyd County Extension Service will offer the forestry lesson for elementary schools again this year.

WHEELWRIGHT

At a recent meeting of the Wheelwright Woman's Club, J. T. Newman, area Civil Defense chairman, told the great responsibility of wives and mothers in providing for the safety of their families and homes under new and awesome circumstances.

Mr. Newman said, "The Atomic Age is here and the Space Age is dawning. Both hold promise for mankind's tomorrow, but how many of us see that tomorrow could well depend upon how many of us learn and how well we learn—the rules for survival today?"

The speaker held a round-table discussion, with the club women asking and answering questions about the clubwomen's awareness of the value of being prepared for emergencies, and how they through understanding and practice may become able to meet emergencies calmly and realistically.

He stressed that every home should have a survival kit, have the facilities for disaster aid, including at least two weeks' supply of food and water and a safe comfortable place for the family in case of an emergency.

Mrs. W. C. Cruise, Jr., of Louisville, and immediate past president of the Kentucky Federation of Women's Clubs has been appointed as the director of women's activities for Kentucky and she will coordinate the preparedness efforts of the various women's groups throughout the state.

Mrs. G. F. Leatherman, chairman of the Education department assisted by Mrs. Arthur Bradbury, were instrumental in bringing Mr. Newman's program to the club. Refreshments were served by the hostesses Mrs. Hubert Cantrill, Mrs. C. R. Tankersley, and Mrs. John W. Rupe.

To remove light scratches on furniture, rub them with a mixture of equal parts of boiled linseed oil, turpentine and white vinegar.

sources; seventy-four percent of the total land area in the county is covered by timber. This portion of our land is not contributing its share of the county's income because of poor management and lack of interest on the part of land owners and citizens.

The loss from fires is a major problem, but wasteful cutting, improper management, and many other faulty practices make a serious threat to our future welfare.

If the forest lands of Floyd county were put under good management, the income from timber could mean one and one-half to two million dollars annually to our people.

A program of this type is a long range one requiring years to develop but there must be a beginning somewhere. As a part of the educational program on forestry, we are preparing a series of forestry lessons to be used by the schools. These lessons are aimed at fifth and sixth grades but can be adjusted either up or down.

We feel that these lessons have done a lot toward bringing about a better appreciation of our forest. Not only do the children benefit but quite often they take the lessons home and parents enjoy reading them.

The restoration of the forests in Floyd county can only be accomplished through a mass educational program and the wholehearted support and cooperation of all organizations and local people.

HAROLD

A diner was given Sunday by Mrs. Lee Cecil in honor of her husband on his 64th birthday. He received many gifts. Dinner was served to the following guests: Mr. and Mrs. William Ratcliff, of Elkhorn City, Victor Ratcliff and Tommy Cecil, of Pikeville, Mrs. C. L. Pritchard, Mr. and Mrs. Joe Osborn and children, Sherry and Bobby Cecil, of Harold, and Mr. and Mrs. Edward Cecil.

BABE DIES

Frank L. Lemaster, Jr., three-day-old son of Frank and Olga Craft Lemaster, of Dwayne, died Tuesday at the Prestonsburg General hospital. Besides the parents, he is survived by two sisters and a brother. Surviving also are the paternal and maternal grandparents, Mr. and Mrs. Ed Craft and Mr. and Mrs. Everett Lemaster, all of Dwayne. Funeral services were conducted Wednesday at the graveside in the Brown cemetery, Volga, Ky., the Rev. George Brown officiating. Burial was under the direction of Hall Bros. Funeral Home.

CARD OF THANKS

We wish to take this means of expressing to each and everyone who in any way contributed to make our burden lighter upon the occasion of the death and funeral of Mrs. Ida Hamilton Akers. We are thankful to all who sent flowers and to our friends who spoke words of sympathy and consolation. To the ministers, Revs. Milford Adams, Jonah Isaac, Tack Hall, Jerry Hall and Emmitt Case, we extend our deep gratitude. Last but not least we are grateful for the fine and efficient service of the Hall Bros. Funeral Home.

The Webster Akers Family

SOW SPRING COTTONS

LEXINGTON, KY.—Sowing on pretty, gay spring cottons is an excellent way to counteract the dullness of mid-winter days, says Miss Dorothy Threikeld, University of Kentucky Extension specialist in clothing, as she calls attention to the brilliant and unusual colors that are to be found in this fabric.

A Times Want Ad will serve many of your advertising needs.

REAL ESTATE Want To Buy or Sell a Home? Friendly Service JOE I. MAY, Harold, Ky. Phone Gr. 8-6452

David Mine Employee Heart Attack Victim; Was Native of Virginia

Roy Hammons, 49, of David, was dead on arrival Sunday at the Prestonsburg General hospital, victim of a heart attack. He was a native of Virginia and had resided at David for 18 years. He was an employee of the Princess Elkhorn Coal Company.

Mr. Hammons was a son of Sam Hammons, who survives, and the late Mrs. Elizabeth Meade Hammons. His wife, Mavis Nichols Hammons, survives. Surviving are two daughters and a son: Mrs. Helen Branham, of Watergap, Mrs. Phyllis Hammons, and Charles Hammons, both of David. A brother and three sisters survive: Omer Lee Hammons, Lake Charles, La., Mrs. Irene Holycross, North Lewisburg, O., Mrs. Margaret Brugh, Cable, O., and Mrs. Opal Horn, Woodstock, O.

Funeral rites were conducted Wednesday from the David Community church, the Rev. Raymond Dale and Wallace Calhoun officiating. Burial was made in the Richmond cemetery under direction of Carter & Callihan Funeral Home.

Kentucky had 7.3 per cent of its population engaged in manufacturing in 1950.

30 Pct. of U.S. Output Is West Virginia Coal

Charleston, W. Va., — Production of soft coal in West Virginia, the nation's leading coal-producing state, totaled 151,000,000 tons in 1958, or about 30 per cent of the total national production of 500,000,000 tons. Kentucky produced 81,500,000 tons, or more than 16 per cent of the total national output, and Ohio produced 38 1/2 million tons, almost 8 per cent of the national total.

NOTICE TO TAXPAYERS

Now is the time to list your property for tax purposes for 1959. Don't wait until tax-paying time and ask for an exoneration.

MANIS CONLEY, Tax Commissioner

Dr. H. G. Salisbury, Jr.

DENTIST

Offices in Layne Bldg.

Office Phone 2676 Res. Phone 2612

Closed all day on Wednesday

Dema Woman Claimed By Heart Condition, Thursday of Last Week

Miss Lou Hattie Slone, 59, of Dema, died at 11:50 p.m. at home, Thursday of last week of a heart condition. She was a daughter of the late Henry Slone and Mrs. Ardella Slone, who survives. Miss Slone was never married.

Surviving sisters and a brother are Mrs. Julia Caudill, of Topmost, Miss Zetta Slone and Miss Mattie Slone, both of Dema, and Silas Slone, also of Dema.

Funeral services were conducted at 10 a.m. Saturday from the home, the Revs. Sherman Slone, Green Bradley and Troy Nickles officiating. Burial was made in the Slone cemetery at Dema under the direction of Hall Bros. Funeral Home.

IN YOUR HOUR OF NEED...

Our service is marked by our high standards of integrity and sympathetic attention to all details in accordance with the family's wishes.



One call to us, and our thoughtful staff takes care of all arrangements at time of sorrow. Our reverent services are a lasting, beautiful memory.

MOORE FUNERAL HOME

Operated by Franklin Moore and Henry C. Hale. Phone 4611 Air-conditioned Ambulance Service Prestonsburg, Ky.



Don't Be Caught Empty Handed PAY YOURSELF FIRST WITH OUR HIGH INTEREST SAVINGS PLAN

Yes, it will be done! No matter how many monthly bills and expenses you have... "pay yourself first"! Save a little money out of your income every month and put it into a savings fund here. You will be amazed how fast it will grow with our high, regular interest. You'll be prepared... for a wonderful investment... for an emergency... for that home or retirement you've longed for. Come in and let's talk it over.

FIRST NATIONAL BANK MEMBER FEDERAL DEPOSIT INSURANCE CORPORATION Prestonsburg, Kentucky Phone 2324

CLEAN UP SALE

Farmers Save !! Fertilizer Reduced To \$9.00 per ton. This was originally 12-12-12 but has been damaged by fire and water but still has plenty of plant food. To clean up the balance of our million dollar stock we are offering it loaded on trucks or cars at this low, low price at stock pile on Highway 32 at east edge of South Point, Ohio. Call us for price delivered.

Morrison Grain Company P. O. Box 139, South Point, Ohio Phone, Ironton, Ohio Drexel 7-4781

Insurance advertisement featuring a cartoon character with a sign that says 'SPECIAL INSURANCE'.

Redmore Insurance Agency advertisement with text: 'It's a dear bargain to buy insurance from the "sell 'em and forget 'em" agent who doesn't bother keeping a professional eye on your constantly changing insurance requirements. We have a hunch you'd rather BUY FROM AN AGENT who takes a personal interest in you and your family, who takes the time to review your needs periodically so that you never have too little—or too much—insurance. That's how this Agency conducts its business. Redmore Insurance Agency Phone 2649 — TOWN CENTER GORDON MOORE, Manager Prestonsburg, Kentucky'

Large advertisement for Wilson W. Wyatt: 'Hear Wilson W. WYATT speak on THE TRUTH about the Chandler-Waterfield Administration. If you want to know what has been going on in Kentucky—and what can be done to rid the State of this wasteful, scandalous burden—LISTEN TO YOUR RADIO ON THURSDAY, JAN. 29. WYATT WILL WIN! Citizens Committee for Wyatt'

Table with radio broadcast times for various stations: Louisville WHAS 4:30-6:45 pm EST, Lexington WLAP 7:15-7:30 pm EST, Owensboro WOMI 6:30-6:45 pm EST, Madisonville WTL 12:30-12:45 pm CST, Hopkinsville WHOP 6:30-6:45 pm CST, Bowling Green WKCT 7:00-7:15 pm EST, Ashland WTCK 5:00-5:15 pm EST, Glasgow WKAY 6:30-6:45 pm EST, Paducah WPAD 6:30-6:45 pm EST, Pikeville WLSI 4:45-5:00 pm EST, Harlan WHLM 5:15-5:30 pm EST, Hazard WKIC Approx. 8:30 pm EST, Frankfort WFKY 7:25-7:40 pm CST



**SONOTONE and BELTONE**  
Hearing Aids That Fit Your Own Glasses  
**Drs. Walden & Walden**  
113 Main Street  
Paintsville, Kentucky

LEXINGTON, KY.—If you're handling young, growing pigs, avoid excessive calcium in the rations, and use a small amount of zinc. That will probably prevent parakeratosis, a skin disease marked by scaly lesions with attendant poor body growth, poor gains and general unfitness.

Kentucky Lake has a shoreline of 2,300 miles.

**Capitol Notebook**

A new building will make possible a more comprehensive physical fitness program at Kentucky State Reformatory, LaGrange, Welfare Commissioner Charles Alphin reports.

In his annual report for fiscal 1957-58 to Gov. Albert B. Chandler, Alphin said a recreation building large enough to accommodate the inmate body at a mass meeting is nearing completion.

This building, he added, will make it possible for the first time to carry on a full schedule of recreational activities throughout the winter.

**PEEL NAMED BUDGET HEAD**

**James Peel Succeeds Miss Penick as Director Of Budget, Announced**

Frankfort, Ky., Jan. 21 (AP)—James L. Peel, 33, was appointed director of the State budget Wednesday by Finance Commissioner Orba Traylor.

Peel, assistant since last September, succeeds Miss Nelle Penick, who resigned to get married. Traylor said he hadn't decided on Peel's assistant.

Peel, a native of Nicholasville, was employed by the department as a budget analyst in January, 1957.

A 1952 graduate of Transylvania College, he holds a master's degree from the University of Kentucky.

Peel is a former teacher at Eastern Kentucky State College and a Navy veteran of World War II and the Korea War. He is married and has one child.

**MEDICALLY INDIGENT**

"Most families and individuals are potentially medically indigent. In the event of illness which is prolonged, or which requires extensive medical services, they would be unable to meet their expenses. Even under a strict definition of medical indigency, there are at least 400,000 persons in Kentucky who are presently unable to pay the cost of serious illness when it occurs."

**INSURANCE AGENTS**

Insurance Commissioner Cad Thurman recently told the Kentucky Association of Insurance Agents that their state licenses are evidence the Department of Insurance believes them to be citizens in whom the public may place trust. Licensing and examination of agents is necessary, Thurman said, to protect the insured, who "has no part in the preparation of the contract he pays for; he is unfamiliar with the principles involved and with general rules of law. Limitations on benefits through force of policy provisions mean nothing to him. He has no choice but to place his confidence and his money in the hands of the agent."

**Heart Stoppage Safe For 40 Minutes**

New York — The human heart can be stopped with safety for about 40 minutes during surgical operations, the American College of Chest Physicians was told.

Dr. Robert E. Gross, professor of children's surgery at the Harvard Medical School, gave the time estimate in a report at the medical group's annual meeting.

The present site of Mt. Sterling was the scene of "Estill's Defeat," a hand-to-hand struggle between white men and Indians during the disastrous Battle of Little Mountain in 1782.

**Courtesy Costs Driver \$50 Fine**

Akron, Ohio — It cost Oliver Windsor \$50 to extend the courtesy of the road to fellow motorists. He was waving to other drivers, cautioning them about a patrol check point ahead, when a state highway patrol car came along. It was unmarked. Windsor paid the fine for interfering with officers trying to control traffic.

**HISTORIC COURTHOUSE**

The historic old court house at Greenup contains original letters of Abraham Lincoln and Jefferson Davis. Near here is the home of Jesse Stewart, contemporary poet and novelist.

**BABE DIES**

Debra Miller, 17-month-old daughter of John and Cora Slone Miller, Yvona, Ind., died at the Prestonsburg General hospital, Wednesday of last week. The parents were visiting relatives in this county when the child became ill. Besides the parents, two sisters and a brother survive. Surviving grandparents are Mrs. Lydia Miller, Prestonsburg, and Mr. and Mrs. Harrison Slone, of Blueriver. Funeral rites were held at the graveside Thursday of last week, the Rev. Ted Nelson officiating. Burial was made in the Slone cemetery under the direction of Carter & Callihan Funeral Home.

**American Hardware Mutual Insurance Company**  
Represented Locally By  
**TOM G. DINGUS**  
Box 407 Phone 2461  
Prestonsburg, Ky.

Lower Cost Through DIVIDEND Savings  
If Your Home or Business Can Qualify

A TIMES WANT AD GETS AMAZING RESULTS!

???

**DOES YOUR BUSINESS BELONG TO THE FLOYD COUNTY CREDIT BUREAU? ? ? DO YOU KNOW HOW MUCH MONEY THE CREDIT BUREAU CAN SAVE YOUR FIRM?**

In two and one-half years operation, the credit bureau has credit files on 22,000 Floyd Countians with hundreds more being added each month.

The Bureau furnishes your business all available information concerning the character, paying habits, trade records, and financial responsibility of individuals, firms and corporations.

The Bureau furnishes your business with publications, lists, bulletins and other information as it may deem necessary for your protection against unscrupulous credit buying.

**CALL OR WRITE THE BUPEAU FOR RATES TODAY.**

**Floyd County Credit Bureau, Inc.**  
Phone 7601 Unit No. 2 Town Center  
Prestonsburg, Kentucky  
See **GORDON MOORE**

**SHOP AT HOME**  
YOUR LOCAL STORE OFFERS MORE

**ONLY YOUR LOCAL STORES GIVE INSTANT DELIVERY AND SERVICE . . .**

**HERE'S HOW YOU BENEFIT BY DOING ALL YOUR SHOPPING LOCALLY**

When you buy from your hometown merchants you get:

1. HONEST VALUES
2. AMPLE SELECTION
3. INSTANT DELIVERY, SERVICE AND ADJUSTMENT
4. MORE PERSONAL AND FRIENDLIER TREATMENT
5. SAVING OF TIME
6. RELIEF FROM COSTLY TRAVEL
7. FREEDOM FROM ROAD HAZARDS
8. ELIMINATION OF COSTLY PARKING PROBLEMS
9. AVOIDANCE OF JOSTLING CROWDS
10. THE CHANCE TO BUILD A BETTER COMMUNITY BY PUTTING YOUR DOLLARS TO WORK HERE

We don't believe you gain anything at all by driving long distances to shop at BIG CITY stores. Our local sources have merchandise that's just as good and costs no more.

But merely for the sake of argument, suppose you do save a few dollars on a time-consuming trip many miles from home. And suppose you don't even count the cost of gasoline and oil, car wear, parking fees, etc. Forget, too, if you like, the hazards of driving in today's heavy highway and city traffic.

But don't overlook these things: What you buy here can be in your home in a few minutes—no waiting several days for delivery. And if the merchandise doesn't give full satisfaction, any needed service or adjustment of the purchase can be made without shipping the items back to the BIG CITY or being forced to make a second trip yourself.

Why drive scores of miles looking for trouble? Shop right around the corner and be safe and satisfied.

**WHAT THINK YE OF CHRIST? (Matt. 22:42)**

**WHAT ROMAN CATHOLICS WILL FIND WHEN THEY STUDY THEIR OWN BIBLE**

(When we say "their" Bible we have reference to the Douay Version published by John Murphy Company, Baltimore and New York with the approbation of James Cardinal Gibbons, Arch Bishop of Baltimore)

Roman Catholics are taught many things. They are often told about the contents of their own Bible. If they would study it for themselves, they would find that their Bible encourages investigation and reading.

They would find that they are admonished by Christ Himself to "search the Scriptures" (John 5:39); that people are liable to make mistakes if they do not know the Scriptures (Matt. 22:29); that those are blessed who read the Scriptures (The Apocalypse 1:3); and that "all Scripture inspired of God is profitable to teach" (2 to Timothy 3:16).

They would find that their own Bible is the only rule of life and that no man has right or authority to make any church laws contrary to it, nor dare they add to or take from it.

"For I testify to every one that heareth the words of the prophecy of this book: If any man shall add to these things, God shall add unto him the plagues that are written in this book. And if any man shall take away from the words of the book of the prophecy, God shall take away his part out of the book of life, and out of the holy city, and from these things that are written in this book" (The Apocalypse 22:18, 19).

"Every word of God is fire tried: He is a buckler to them that hope in Him. Add not any words to His words, lest thou be reproved, and found a liar." (Proverbs 30:5,6).

They would find that there is no Bible record of Peter being in Rome at any time, hence no apostolic succession. Paul never built upon another man's foundation and so that evidence no Apostle had been in Rome before him (To the Romans 15:20). In writing to the Romans in A.D. 58 he salutes twenty-six people and never mentions Peter. Peter writing from A.D. 60-63 was then in Babylon (1 Peter 5:13). Paul writing to Timothy in the last year of his life says "only Luke is with me" (2 to Timothy 4:9-12). Not a word about the Apostle Peter. Finally, it is further proven that Peter was the Apostle of the circumcision and worked among the Jews, while Paul was the Apostle to the uncircumcision and worked among the Gentiles and therefore the Lord's will that Paul and not Peter go to Rome. (To the Galatians 2:7, 8; The Acts 23:11).

They would find that Peter (also called Simon) who is claimed to be the first pope, was a married man (St. Mark 1:29-31).

They would find that Zachary was a married priest (St. Luke 1:5, 13). Also that bishops were permitted to marry (1 to Timothy 3:1-4) and that to forbid marriage is not sound doctrine. (1 to Timothy 4:1-3).

They would find that their own Bible forbids bowing down and the worship of images, pictures or relics. (Exodus 20:3-5).

They would find that God only can forgive sins (St. Mark 2:7) and that Esdras the priest taught the people to confess to God and not to himself.

"And Esdras the priest stood up, and said to them: You have transgressed and taken strange wives, to add to the sins of Israel. And now make confession to the Lord the God of your fathers. (1 Esdras 10:10-12).

They would find that there is no mention made of purgatory or prayers for the dead, but that if men are ever fitted for heaven, they must be before death or not at all.

"After death, the judgment" (To the Hebrews 9:27). Abraham could not help the dead (St. Luke 16:19-31). David knew it was no use praying for the dead (2 Samuel 12:16, 19, 22, 23).

They would find that their own Bible forbids them to call any man "father" as a religious title.

"And call none your father upon earth; for one is your father who is in heaven. (St. Matthew 23:9).

They would find that the Gospel is free "without money and without price." No charges should be made for it. (Matt. 10:7,8).

They would find that there is only one Mediator between God and men and that this Mediator is neither Mary the mother of Jesus according to the flesh, nor some priest, but the Lord Jesus Christ Himself.

"For there is one God, and one mediator of God and men, the man Christ Jesus" (1 to Timothy 2:5, 6).

"But if any man sin, we have an advocate with the Father, Jesus Christ the just" (1 of St. John 2:1-13).

Peter preached:

"Be it known to you all, and to all the people of Israel, that by the name of our Lord Jesus Christ of Nazareth, whom you crucified, whom God hath raised from the dead, even by Him this man standeth here before you whole. Neither is there salvation in any other. For there is no other NAME under heaven given to men, whereby we must be saved" (The Acts 4:10, 12) Every other NAME drags its votaries down to hell.

They would find that Christ is the only way of salvation and that no man-made-system of religion can take the place or even assist God's way of salvation.

"Jesus saith to him: I am the way, and the truth, and the life. No man cometh to the Father, but by Me" (St. John 14:6).

"Him, who knew no sin, He hath made sin for us, that we might be made the justice of God in Him." (2 to the Corinthians 5:21).

They would find that a person can be saved and know it in his life, that a person can realize and experience peace in his heart and have the assurance of his sins forgiven. These precious facts come to us only through faith in the Lord Jesus Christ and His shed blood on the Cross.

"In whom we have redemption through His blood, the remission of sins, according to the riches of His grace" (To the Ephesians 1:7).

"Knowing that you were not redeemed with corruptible things as gold or silver, from your vain conversation of the tradition of your fathers: But with the precious blood of Christ, as of a lamb unspotted and undefiled" (1 of St. Peter 1:18, 19).

"Who his own self bore our sins in his body upon the tree; that we, being dead to sins, should live to justice by whose stripes you were healed" (1 of St. Peter 2:24).

Also read Isaiah 53:4-6; Galatians 3:13; St. John 6:37; 2 to the Corinthians 5:21; To the Colossians 1:20-22.

**NOTICE**

Minnie Joseph, of Prestonsburg, has filed application for license to operate a place of entertainment, the Dew Drop Inn restaurant, near Dewey Dam, West Van Lear, Ky.

DuRan Moore, Clerk  
Floyd County Court

**MASTER COMMISSIONER'S SALE FLOYD CIRCUIT COURT**

The Bank Josephine a corporation Plaintiff  
Vs: NOTICE OF SALE  
Fred Ousley and Ruth Ousley Defendant

By virtue of a judgment and order of sale of the Floyd Circuit Court rendered and entered at the November term, 1958, in the above styled cause I shall proceed to offer for sale at the Courthouse door in Prestonsburg, Kentucky, to the highest and best bidder, at public auction, on the 7th day of February, 1959, at 10 o'clock, a.m. upon a credit of Six (6) months, the following described property, to-wit:

Lying and being on the Spurlock Fork of Middle Creek in Floyd county, Kentucky, Beginning at a walnut tree at the bottom; thence running a straight line to a bush on a point; thence running up the point to a rock marked X on a point; thence down the hill to an oak tree marked three hicks; thence a straight line to a rock marked X at a hollow; thence running down to the creek; thence running down the hollow to the creek; thence running with the creek back to the walnut tree the place of beginning, being the same land conveyed to the defendants by Allen Ousley & Co on April 4, 1952, recorded in Deed Book 150, page 425, Floyd County Court Clerk's Office.

Said property will be sold to satisfy a judgment against the defendants in favor of plaintiff for the sum of \$139 with interest from March 27, 1958, until paid and the costs of this action.

For the purchase price the purchaser must execute bond with approved surety or sureties, bearing legal interest from the day of sale until paid and having the force and effect of a judgment with a lien retained upon said property as a further security. Bidders will be prepared to comply promptly with these terms.

Given under my hand, this 20th day of January, 1959.  
J. B. CLARKE,  
Master Commissioner,  
Floyd Circuit Court  
1-22-59.  
Cost of adv. \$34.50.

**BIBLE TRUTH DEPOT**  
Box 185, McDOWELL, KENTUCKY



## HOSPITAL ASSOCIATION HEAD SCORES MAGAZINE ARTICLE

CHICAGO, January 17—The director of the American Hospital Association and the executive vice-president of the American Medical Association today took issue with an article on practices in hospitals in the current issue of Look magazine.

Dr. Edwin L. Crosby is director of the American Hospital Association. Dr. F. J. L. Blasingame is executive vice-president of the American Medical Association. The joint release was authorized by both organizations.

Dr. Crosby wrote a letter to Vernon C. Myers, the magazine's publisher, commenting on the article by Roland H. Berg, Look medical editor. He said, "One needn't believe that everything is perfect in our hospitals—as it is not in other public service programs—to conclude that the handling of an admittedly difficult problem by Mr. Berg and Look was most unfortunate."

Dr. Crosby termed the article's opening sentence—"A hospital is not a fit place in which to be sick"—as "an outrageous misstatement." He said, "This statement is disproved by an abundance of evidence; the growing acceptance by the public of the hospital as the place to get well; the direct relationship between the drop in maternal mortality rates and the increasing frequency with which hospitalization is sought for childbirth."

Dr. Crosby told the Look publisher that although "Mr. Berg devotes much space to patient dissatisfaction . . . the very study he quotes is at odds with his findings." The study of five hospitals in California was sponsored by the California Medical Association. Dr. Crosby said 95 and 94 per cent of the patients in the two hospitals studied in greatest detail were generally satisfied with their care and treatment.

The AHA director pointed out that hospitals have, for the last decade, been continuously striving "to keep abreast of the explosive growth in medical science and to bring those advantages to the American people."

### Neuritis Pain Like An Electric Shock

A middle-age woman told us she suffered 3 years of torture with neuritis pains. She said the pains would strike her like an electric shock. Today this lady again enjoys life and says the change is due to taking RUGON. Her pains are gone and she is entirely free of misery.

RUGON is helping so many victims of rheumatism and neuritis because this NEW liquid formula contains Three Wonderful Ingredients. Not a tablet or capsule. RUGON goes to the very source of pain almost at once and costs but a few cents a day to take. So don't go on suffering. Get RUGON AID at W. A. Rose Drug Co.

He observed, "It is difficult to keep pace, to meet the demands of the patients and physicians for even better and even more complete care and at the same time solve the subtle human relations problem in a hospital."

"I am fearful that you may have unwittingly intensified a problem already difficult enough," Dr. Crosby wrote. He added, ". . . hospital administrators face the continuous problem of fitting inadequate amounts of money to increasing great needs. It is understandable that they trim in the area of scientific needs only as a last resort. We believe that there is a major national problem in the underfinancing of hospital care; a tremendous service deficit in our hospitals. The budgets are balanced somehow. We suspect that this balance is at the expense of the kind of hospital care that medicine and hospitals could provide and the kind of hospital care we believe that a properly educated public would finance."

### Kentucky Offers Tourists Several Lincoln Tours

Fanning about 50 miles southward from Louisville, from east to west, is a rich land for travelers seeking lore on Abraham Lincoln in this 150th year since his birth at Hodgenville, Ky.

The Kentucky Turnpike, US 60, US 31-W and US 31-E lead from Louisville into the heart of Lincoln Land and to many other Kentucky historical landmarks. These and connecting roads offer several interesting short tours for spring and summer vacationers.

To reach the Lincoln Memorial, containing the birth cabin, at Hodgenville, motorists may take the Turnpike to Elizabethtown and then Ky. 61. Or they may prefer to travel US 31-E and on the way visit Bardstown, site of My Old Kentucky Home. Near Hodgenville is the Knob Creek Place, Lincoln boyhood home.

From Bardstown, the vacationer may prefer to swing over on U.S. 150 to Springfield and nearby Lincoln Homestead State Park. In the park are replicas of the cabin of Lincoln's grandmother and the house where lived Nancy Hanks when wooed by Lincoln's father, Thomas Lincoln. In court houses at Bardstown and Springfield are several Lincoln family documents.

A trip along US 60 from Louisville toward Frankfort, Kentucky's old capital city, will take the traveler to the Long Run Baptist Church, which marks the grave of Lincoln's grandfather, who was killed by Indians on his 400 acres of land there.

South of Frankfort, Ky. 35, the vacationer reaches Harrodsburg, site of Pioneer Memorial State Park, which honors Kentucky's oldest white settlement. A temple in this park shelters the cabin in which Lincoln's parents were married.

Elizabethtown, at the southern end of the Turnpike, was chosen as a home by Lincoln's parents after their marriage and contains many relics of the family.

Tourists interested in following the trek of Thomas and Nancy Lincoln, with young Abraham and his sister, from Kentucky to Indiana to make their home, will journey from Hodgenville via Knob Creek and Elizabethtown to Cloverport on the Ohio River.

#### Commonwealth of Kentucky Department of Highways Notice To Contractors Section II

Sealed bids will be received by the Department of Highways at its office, Frankfort, Kentucky, until 9:00 a.m. Central Standard Time on the 6th day of February, 1959, at which time bids will be publicly opened and read for the improvement of:

FLOYD COUNTY, RS 36-976—Bituminous Surfacing of Streets in Harold, a distance of 1,800 miles. Bituminous Surface Class C-1.

FLOYD COUNTY, RS 36-976—Bituminous Surfacing of Streets in New Allen, a distance of 1,600 miles. Bituminous Surface Class C-1.

The attention of the prospective bidders is called to the prequalification requirements, necessity for securing certificate of eligibility, the special provisions covering subletting or assigning the contract and the Department's regulation which prohibits the issuance of proposals after 8:00 A.M. CENTRAL STANDARD TIME on the day of the opening of bids.

NOTE: A Charge of \$2.00 will be made for each proposal. Remittance must accompany request for proposal forms. Refunds will not be made for any reason.

Further information, bidding proposals, et cetera, will be furnished upon application to the Frankfort Office. The right is reserved to reject any and all bids and to waive technicalities.

DEPARTMENT OF HIGHWAYS Frankfort, Kentucky January 15, 1959 1-22-2t.

The first home demonstration agent in the United States began working in the state of Virginia in 1910.

## NON-DRINKERS

### Auto Insurance

at Lower Cost



PREFERRED + PLUS AUTO POLICY

gives complete coverage by America's original non-drinkers auto insurance company.

Preferred Risk Mutual INSURANCE COMPANY

for Full Information

PHONE 4262

HALL & MUSIC INS. AGENCY

Prestonsburg, Ky.

### Henry Thornsberry, 93, Of Wheelwright, Victim At Pikeville Hospital

Henry Thornsberry, 93, of Wheelwright, died at 12:30 p.m. Tuesday at the Pikeville Memorial hospital. Death was attributed to the infirmities of age. He was a former miner and farmer.

Mr. Thornsberry was a son of Mart and Ruthie Ann Thornsberry. He was twice married, first to Eliza Mullins Thornsberry, and secondly to Rachel Tuttle Thornsberry. Both preceded him in death.

Surviving sons and daughters are Jim and Lawrence Thornsberry, both of Wheelwright, Jethro and Estill Thornsberry, both of St. Mary's, O., Lee Thornsberry, Beaver, O., Mrs. Rebecca Slone and Mrs. Lettie Hall, both of Willard, O., Mrs. Taty Wards, of Buckingham, and Mrs. Angeline Tuttle, of Topmost.

Funeral rites will be conducted Saturday at 10 a.m. from the Providence Regular Baptist Church at Dry Creek and burial will be made in the Joe Hall cemetery at Dry Creek under the direction of Hall Bros. Funeral Home.

## Know Your FLORIST

Stop By At Norton Floral Co.

Meet and Get Acquainted with CARL and DOROTHY DAY

Who Manage

## NORTON FLORAL CO.

South Lake Drive

PRESTONSBURG, KY.

Phone 7552

Your Complete Florist

FLOWERS FOR ALL OCCASIONS

Funeral Designs, Birthdays, Hospital Vases, Anniversaries, Weddings, Thank-You Flowers—

Compliment Your Hostess—

FREE DELIVERY

We Wire Flowers Anywhere

What's behind this Closet Door?



an ELECTRIC WATER HEATER that lets our family live better!

Super safe electric water heaters can be installed anywhere, because they have no flues, no vents, no flame. Put them wherever space permits—in basements, kitchens, utility rooms, attics, even closets!

There's no location problem with an electric water heater, and you can depend on it to keep you supplied with all the hot water you need for all purposes . . . all the time!

This is just one way that people are living better electrically in homes, on farms, in stores, factories, schools, hospitals—everywhere!

SEE YOUR ELECTRIC APPLIANCE DEALER GET AN ELECTRIC WATER HEATER AND LIVE BETTER . . . ELECTRICALLY!



Kentucky POWER COMPANY

# Count Your Blessings!

NEITHER THE COURIER - JOURNAL NOR A "LOUISVILLE PLATFORM" CAN TAKE AWAY THESE BENEFITS FROM FLOYD COUNTY'S CITIZENS! \$2,000,000.00 IN HIGHWAY CONTRACTS AWARDED IN FLOYD COUNTY

BY THE CHANDLER - WATERFIELD ADMINISTRATION IN 1958

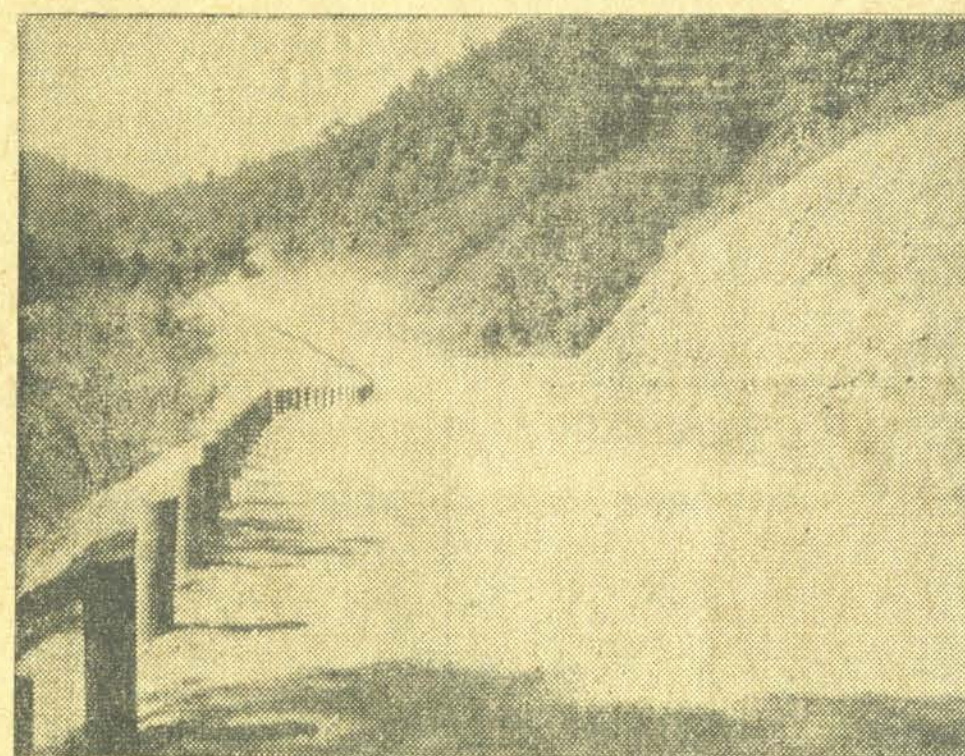

Brush Creek

Two and one half miles of construction on a modern highway at cost of \$86,000. Note the safety guard posts which have been installed almost entire length of road. The first time this has been done as part of an original contract. Made possible by the modern progressive program of the Chandler - Waterfield team.

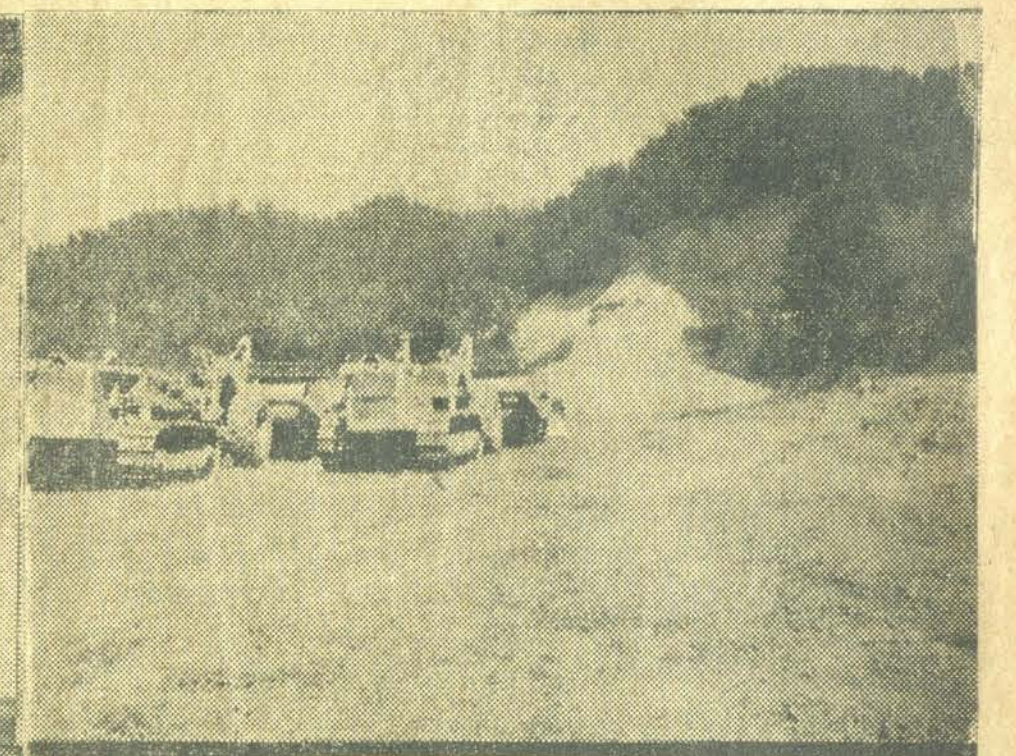

Prestonsburg - Auxier Road

This road has been promised by every candidate for the last twenty years but not until the "get things done" administration of the present governor and Harry Lee Waterfield was any move made to begin construction. Now the result—five and one-half miles of modern highway being constructed at cost of \$1,109,256.69.

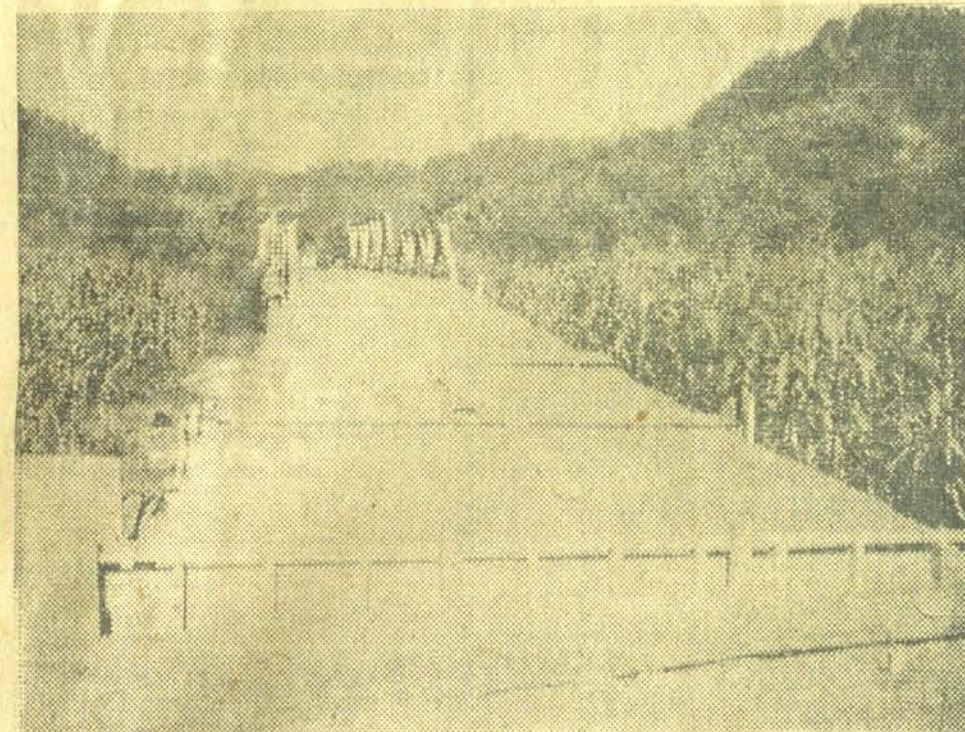

Stephens Branch Bridge

A convenience for Floyd county people rebuilt with all steel supports for heavy traffic and low cost upkeep. Long needed but never delivered until our needs were recognized by people willing to give us some help.

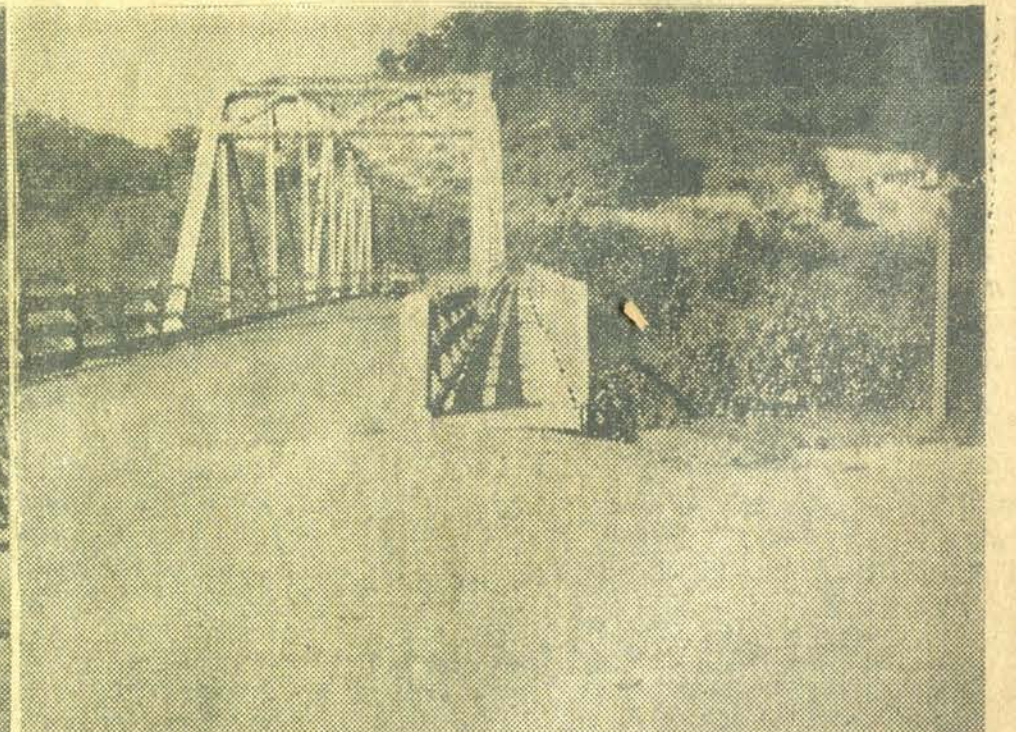

Progress In Safety

Sidewalk ways on Twin bridges at Martin and the Cow Creek bridge provided for the safety of our children as well as adults who can now cross these busy structures in safety.

These are only a few of the many improvements we are enjoying in Floyd county. Let's base our hope for the future on performance in the past.

SUPPORT

# Harry Lee Waterfield

for

# Governor

A Good Man With A Clean Record and A Great Program of Progress for All of Kentucky.



# FLOYD COUNTY SCHOOLS

## General Fund Financial Report

School Year Ending June 30, 1957

Schedule "A"	
SCHEDULE OF RECEIPTS	
<b>REVENUE—</b>	
Per Capita Account—Foundation Program	
Fund	\$1,372,302.15
Other State and Federal Aid	7,431.60
Reimbursement for School Lunch Program	35,807.35
Revenue from property tax including delinquent taxes	226,834.34
Revenue from bank shares	3,142.78
Revenue from taxingpaying franchise corporations including delinquent taxes	277,494.98
Revenue from poll tax	9,950.37
<b>TOTAL REVENUE RECEIPTS</b>	<b>\$1,932,963.57</b>
<b>Non-Revenue—</b>	
Receipts from sale of property	826.00
Receipts from insurance adjustments	2,793.18
Receipts from all other non-revenue sources	23,262.09*
Receipts from temporary loans and notes	100,000.00
Receipts from advancement	29,203.26
<b>TOTAL NON-REVENUE RECEIPTS</b>	<b>156,084.53</b>
<b>TOTAL RECEIPTS</b>	<b>\$2,089,048.10</b>

Schedule "B"	
SCHEDULE OF EXPENDITURES	
<b>GENERAL CONTROL:</b>	
Administrative salary of superintendent	\$ 6,600.00
Salary of superintendent as Secretary of the Board of Education	3,600.00
Superintendent's travel	991.26*
Salary of assistant superintendent	5,025.00
Salary of clerks and stenographers for superintendent	14,827.94
Salary of director of pupil personnel	8,400.37
Salaries of attendance workers (visiting teacher)	410.00
Office supplies	2,890.43
Other expense of educational administration	3,971.55
School board per diem	925.70
Cost of surety bonds	112.00
Other expenses of business administration	1,322.34
<b>TOTAL FOR GENERAL CONTROL</b>	<b>\$ 49,076.59</b>
<b>INSTRUCTION:</b>	
Salaries of supervisors and principals—elementary schools	57,933.32
Salaries of supervisors and principals—high schools	48,436.20
Salaries of clerks for supervisors and principals	2,050.00
Supplies and other expenses for supervisors and principals	4,391.31
Salaries of teachers—elementary schools	742,144.03
Salaries of teachers—high schools	311,182.18
Educational supplies	2,816.74
Library and supplementary books—elementary schools	7,682.14
Library and supplementary books—high schools	4,491.86
Other expenses of instruction	2,062.07
<b>TOTAL FOR INSTRUCTION</b>	<b>\$ 1,183,190.15</b>
<b>OPERATION OF SCHOOL PLANT:</b>	
Wages of janitors and engineers	34,344.70
Janitors' and engineers' supplies	8,559.74
Fuel	24,353.21
Water, light and power	24,973.26
<b>TOTAL FOR OPERATION</b>	<b>\$ 92,230.91</b>
<b>MAINTENANCE OF SCHOOL PLANT:</b>	
Salaries and wages	25,560.62
Supply parts and expense	30,354.42
Contractual services	354.65
<b>TOTAL FOR MAINTENANCE</b>	<b>\$ 56,269.69</b>
*Was taken from Code 120.	
<b>FIXED CHARGES:</b>	
Insurance premiums	25,104.41
Rent	707.00
Social security contributions	4,957.20
Sick Leave	15,451.04
Other contributions and contingencies	2,218.05
<b>TOTAL FOR FIXED CHARGES</b>	<b>\$ 48,437.70</b>
<b>AUXILIARY SERVICES:</b>	
Promotion of health	2,583.75
Athletics and playgrounds	995.40
Pupil transportation	92,744.00
School lunch	36,715.71
Other community services	6,422.54
<b>TOTAL FOR AUXILIARY SERVICE</b>	<b>\$ 139,461.40</b>
<b>TRANSFER TUITION TO OTHER DISTRICTS</b>	
	316.76
<b>TOTAL FOR CAPITAL OUTLAY:</b>	
New buildings and additions to old buildings	25,733.85
New furniture and equipment	6,035.98
Improvements to sites	3,571.64
Improvements to or remodeling of old buildings	30,849.49
New school buses	23,664.25
<b>TOTAL FOR CAPITAL OUTLAY</b>	<b>\$ 89,855.21</b>
<b>DEBT SERVICES:</b>	
Redemption of bonds from current funds	24,946.72
Payment of interest on bonds from current funds	9,517.50
Transfers to "Special Voted School Building Fund"	7,143.13
Transfers to Foundation Program Capital Outlay Fund	201,525.08
Payments of temporary loans	100,000.00
Payments of short-term notes	10,747.76*
Advancements (Reimbursable)	29,339.97
<b>TOTAL FOR DEBT SERVICES</b>	<b>\$ 383,220.16</b>

\*This code includes \$1,000.00 from Kentucky Chamber of Commerce and \$12,702.50 from the Treasurer of Kentucky for flood relief.

Schedule "D"	
GENERAL FUND RECAPITULATION "A"	
Balance on hand at beginning of year	\$ 3,275.76
Total receipts during year	2,089,048.10
Total of balance and receipts	2,092,323.86
Total expenditures during year	2,042,058.57
1. Ledger balance at close of year	50,265.29
2. Balance in the Bank Josephine	\$133,882.98
The First National Bank	225.23
3. Outstanding checks	139,108.21
4. Actual bank balance	88,842.92
5. Securities	50,265.29
6. Total of Item 4 plus Item 5	—0—
	\$ 50,265.29

Schedule "F"	
BALANCE SHEET AS OF JUNE 30, 1957	
<b>ASSETS—</b>	
School buildings and sites	\$2,047,000.00
School furniture and equipment	301,482.00
Office equipment	8,750.00
School buses	91,000.00
Cash in general fund	50,265.29
Cash in Construction Accounts	122,821.94
Cash in Foundation Program Capital Outlay Account	94,829.71
Cash in Bond and Interest Redemption Account	4,666.64
Accounts receivable including delinquent taxes	12,699.32
<b>TOTAL ASSETS</b>	<b>\$2,733,514.90</b>
<b>LIABILITIES—</b>	
Holding company bonds outstanding	820,000.00
Accounts payable for current expenses	1,462.51
Accounts payable from Construction Fund Account	122,821.94
Accounts payable from Bond and Interest Redemption Account	4,666.64
<b>TOTAL LIABILITIES</b>	<b>948,951.09</b>
<b>NET WORTH</b>	<b>\$1,784,563.81</b>

Schedule "G-2"	
GENERAL FUND RECAPITULATION "B"	
1. Balance on hand close of year	\$50,265.29
2. Accounts receivable	12,699.32
3. Balance plus accounts receivable	62,964.61
4. Accounts payable including short-term notes	1,462.51
5. Actual balance June 30, 1957	61,502.10

AUGUST 7th, 1956	
101 George E. Allen, July sal.	317.76
102 Stanley Bamer, July sal.	258.86
103 Thomas Boyd, July sal.	237.02
104 Graham Calhoun, July sal.	269.45
105 French Campbell, July sal.	209.06
106 John Campbell, Jr., July sal.	226.05
107 John D. Campbell, July sal.	247.96
108 Charles Clark, July sal.	326.41
109 Clarence Click, July sal.	237.02
110 Blanche Dings, July sal.	261.96
111 Calvin E. Frazier, July sal.	269.45
112 Chalmer H. Frazier, July sal.	391.20
113 James A. George, July sal.	267.75
114 Berl Greene, July sal.	256.79
115 Wanda Greene, July sal.	155.65
116 Denzil Halbert, July sal.	269.50
117 Boone Hall, July sal.	315.54
118 Lucille Herndon, July sal.	163.92
119 D. W. Howard, July sal.	298.27
120 Clem Martin, July sal.	299.47
121 Earl P. Martin, July sal.	292.96
122 Harry H. Martin, July sal.	258.86
123 Robert Meade, July sal.	269.45
124 George L. Moore, July sal.	304.75
125 Joe C. Moore, July sal.	256.79
126 Betty Ann Phillips, July sal.	155.65
127 Herbert Prater, July sal.	170.81
128 Lawrence B. Price, July sal.	348.15
129 Rebecca Rasmick, July sal.	155.65
130 Wayne Ratliff, July sal.	369.72
131 Riley Reynolds, July sal.	269.45
132 James W. Salisbury, July sal.	320.40
133 Charles E. Smith, July sal.	97.02
134 Margaret Spradlin, July sal.	183.62
135 Otis Spurlock, July sal.	337.29
136 O. E. Stanley, July sal.	275.76
137 Edwin V. Stewart, July sal.	348.69
138 Freddie Turner, July sal.	278.56
139 Hershel Turner, July sal.	247.96
140 V. O. Turner, July sal.	33.71
141 Virgil O. Turner, July sal.	440.90
142 Void	
143 John C. Wells, July sal.	307.32
144 M. C. Wright, July sal.	161.63
145 William L. Wells, July sal.	246.14
146 Farris Branham, July sal.	61.25
147 Hobert Burke, July sal.	61.25
148 Johnnie Caudill, July sal.	61.25
149 Mont Gibson, July sal.	61.25
150 Flora Gray, July sal.	61.25
151 Henry Harmon, July sal.	61.25
152 A. B. Hobson, July sal.	14.70
153 B. L. Hughes, July sal.	51.45
154 Marion Martin, July sal.	61.25
155 Claude Pack, July sal.	61.25
156 John N. Patton, July sal.	85.75
157 Noah Porter, July sal.	61.25
158 Harold Samons, July sal.	61.25
159 Allen Water Co., July acct.	15.00
160 Big Sandy REA, Schools 4a, 5, 5a, 6, 8, 9, 10, 11, 12, 14, 15, 17a, 19, 18, 21, 24, 25, 30, 31, 38, 38a, 39, 40, 41, 41a, 49, 73, 102, 104, 104a, 108, 111, 112, 114	54.00
161 Floyd Co. Water & Gas, Garrett, Wayland	16.05
162 Francis Water Co.	11.00
163 Inland Steel Co., Rent Utilities	36.47

164 Kentucky Power Co., Wheelwright, McDowell, Drift, Prestonsburg, A&A, Wayland, Lackey, Garrett, Bosco, Langley, Melvin, Betsy Layne, L. R., David, Martin, Weeksbury, Allen, Auxier, Betsy Layne, Glo, McDowell, Simpson Br., 29, 77, 78, 79, 81, 84, 85, 86, 87a, 88, 88a, 89, 89a, 90, 90a, 92, 92a, 94a, Prestonsburg.	479.90
165 Lackey Gas Dist. Co.	1.00
166 Martin Water Works	57.35
167 Mike Little	28.00
168 Martin Gas Company	32.20
170 Southern Bell Tel. & T. Office, Bus Gar	105.63
169 Prestonsburg Water & Gas System	141.70
171 United Fuel Gas Co.	52.80
172 Malone Service Sta., Gas	93.23
173 Hall Bros. Ser. Sta., Gas	3.55
174 Twin Bridge Ser. Sta., Gas	7.32
175 Drift Service Sta., Gas	13.30
176 Goble & Laferty, Gas	16.09
177 Floyd County Health Dept., July allocation health work in schools	200.00
178 Sherman Adams, 6 loads gravel	6.00
179 Marion Martin	4.00
180 Dorothy Burke, Fuel, Dec. to May	80.04
181 Herbert Prater, July mileage	7.77
182 Void	
183 James W. Salisbury, Mileage	44.43
184 J. Lillian Salisbury, Labor	25.00
185 Edwin V. Stewart, Exp. to Frankfort for maintenance department.	16.15
186 Edwin V. Stewart, Exp. U. of Ky. Sup. Conference	5.85
187 V. O. Turner, Mileage	142.11
188 O. E. Stanley, Mileage	14.63
189 D. W. Howard, Mileage, U. of K. Conf.	8.95
190 George L. Moore, Mileage, U. of K. Conference	11.90
191 Charles Clark, Mileage to Superintendent's conference	10.95
192 Joe C. Moore, Expenses to Frankfort	10.96
193 Clem Martin, Mileage for July	21.44
194 Wayne Ratliff, Mileage for July	92.52
195 Lawrence B. Price, Mileage to Superintendent's conference	6.95
196 Boone Hall, Mileage to Superintendent's conference	8.80
197 John M. Stumbo, Per Diem	8.42
198 Tom G. Dings, Per Diem	5.95
199 W. D. Osborne, Per Diem	10.32
200 James Greene, Per Diem	10.95
201 Amos Vaughan, Labor	85.85
202 W. H. Martin, Paint	32.00
203 B. B. Shepherd, Inv. 2135, 2220	86.58
204 Irvin Slone, Coal	12.00
205 Joyce Stewart, Reimbursement—home ec. teach.	4.06
206 Hazel I. Hill, July reimbursement—home ec.	87.03
207 Allen Elem. Lunch Rm., May reimburse.	187.04
208 Betsy Layne Hi. L. Rm., May Reimbursement	146.64
209 Drift Elem. Milk Prog., April reimbursement	35.28
210 Drift Elem. Milk Prog., May reimbursement	26.88
211 Floyd Co. High School, May reimburse.	297.96
212 Floyd Co. H. S. Lunch Rm., June reimburse.	50.04
213 Garrett Lunchroom, May reimburse.	77.40
214 Harold-Laynesville Lunchroom, May reimburse.	91.06
215 McDowell Consol. Lunchroom, May reimburse.	407.76
216 Martin Hi & Grade Lunchroom, May reimburse.	165.04
217 Maytown Consol. Lunchroom, May reimburse.	182.88
218 Melvin Grade Lunchroom, May reimburse.	84.92
219 Melvin Grade Lunchroom, April reimburse.	112.52
220 Palmer-Dunbar Lunchroom, May reimburse.	27.95
221 Wayland Consol. School Lch., Rm., May reimburse.	108.40
222 Weeksbury Grade Sch. Lunchroom, May reimburse.	106.46
223 Wheelwright Grade Lunchroom, May reimburse.	224.15
224 Wheelwright High Sch., Lunchroom, April reimburse.	180.72
225 Wheelwright High Sch., Lunchroom, May reimburse.	120.40
226 Allen Elem. Lunchroom, Supplemental payment	104.62
227 Martin Hi & Grade Lunchroom—supplemental payment	131.02
228 Wheelwright Grade Lunchroom—supplemental payment	205.24
229 Wheelwright High Lunchroom—supplemental paym.	119.70
230 Maytown Consol. Lunchroom—supplemental paym.	135.23
231 Harold-Laynesville Lunchroom—supplemental paym.	62.43
232 Wayland Consol. Lunchroom—supplemental paym.	95.24
233 Melvin Grade Lunchroom, supplemental paym.	32.28
234 Weeksbury Grade Lunchroom—supplemental paym.	77.14
235 Palmer-Dunbar Lunchroom—supplemental paym.	18.52
236 Garrett Lunchroom—supplemental payment	83.32
237 McDowell Consol. Lunchroom—supplemental	169.87
238 Betsy Layne Lunchroom—supplemental payment	105.55
239 Clear Creek Lunchroom—supplemental payment	34.53
240 Floyd Co. High School Lunchroom—supplemental payment	147.13
241 Anna Jean Tackett, July sal.	150.49
242 Vernus Isaacs, Jul. & Aug. Invs.	181.68
243 W. J. May, Treasurer, Principal & interest Prestonsburg H. S.	32,517.50
244 J. H. Allen, Per diem	13.66
245 J. E. Campbell, Per diem	6.50
246 Tom G. Dings, Per diem	5.95
247 James Greene, Per diem	10.95
248 W. D. Osborne, Per diem	10.32
249 John M. Stumbo, Per diem	8.42
250 W. A. Spradlin, Per diem	10.00
251 Ackerman-Craft Shop, Jul acct.	54.36
252 Addressograph Multigraph Corp., Inv. 49-133	34.01
253 Allen Lumber Co., July Inv.	596.97
254 Arrowood Hdwe Co., July Inv.	25.28
255 Clyde's Upholstery, July Inv.	67.50
256 Arthur C. Croft Pub., July Inv.	3.00
257 Dependable Supply Co., July Inv.	565.28
258 E. Kentucky Auto Parts, Inv. 10403, 10424, 10496, 10563, 10689, 10722, 10924, 11060, 11141, 11162, 11227, 10721, 10551, 10721.	273.29
259 Floyd Motor Co., Inv. 6591, 6378	11.78
260 Gulf Refining Co., July bal.	1.00
261 Home Office Supply Co., Acct.	58.08
262 Howard Wholesale, 06615, 06461	175.30
263 Hughes Garage, Inv. 8232	12.00
264 Inland Steel Company, Acct.	1.00
265 Treasurer of Kentucky, Inv. 12305, 13164 and 13394	164.65
266 Martin Supply Company, May and June accts.	9.40
267 Mayo Trail Of. Supply, July acct.	15.52
268 Miller Paint Mfg. Co., July acct.	314.23
269 Morgan's Duplicating, Bal.	9.95
270 Mountain Printing Co., June & July	470.00
271 McJunkin Corporation, 7294-7446, 7038	56.41
272 Mt. Sterling United Service, Inc., M19625	2.10
273 National Paint & Oil, Order 12661	45.24
274 Peerless Auto Supply, July acct.	84.85
275 Persinger Supply Co., July acct.	179.85
276 Pike Motor Co., Inv. 20348	8.80
277 Pike Sand Company, July acct.	4.50
278 Pinson Transfer Co., Pro. 906042	3.15
279 Porter Electric Co., Inv. 21064, 21065, 22011, 21978	23.90
280 Premier Autoware Co., Inv. 45298	28.50
281 Prestonsburg Pub. Co., Inv. July & Aug.	140.88
282 Row, Peterson & Co., G79553, 70805	380.07
283 Sandy Valley Hdwe Co., Inv. 5459, 5320, 4492, 4620, 4737, 5112, 5178, 5178, 5219, 5396, 5359, 5447, 5508, 5575, 5634, 4741, 5639, 5689, 5646, 5018, 5242, 4426, 5666, 4819, 5128, 5066	427.38
284 School Service Co., Inv. 8158	66.00
285 Spurlin Ins. Agency, 10-574-167—Pearl-Ind. Instal.	76.29
286 Standard Printing Co., Inv. 30696	47.06

Floyd County Times, Jan. 29, 1959 — Sec. 3, Page 1	
287 State Dept. Education, Inv. G-804	1.50
288 Tropical Paint Co., Inv. S34238B	36.30
289 J. M. Turner, 0282-0310 0347	168.17
290 Valley Motor Car Co., Inv. 940	3.98
291 Van Hoose & Co., Window	3.25
292 Western Auto Store, Inv. 5210	.75
293 W. Va. Seating Co., Order 4955	252.00
294 Sandy Valley Tire Ser. 7-7-1232	1.80
295 Womwell Automotive, July acct.	27.55
296 Worrell Consol. Lab., Inv. 04932	119.47
297 Harold Sammons, Office janitor	9.80
298 George W. Newman, July acct.	14.13
299 Pure Oil Ser. Sta., Gas	7.81
300 Martin Auto Supply, Gas	16.61
301 Void	
302 Crum's Texaco, Gas	5.42
303 Stumbo's Texaco, Gas	69.67
304 Hall Bros. Ser. Sta., Gas	4.57
305 Brush Creek Grocery, Gas	14.71
306 Reffett Ser. Sta., Gas	9.11
307 Campbell's Texaco, Gas	16.00
308 Prestonsburg Grade Sch. Lunchroom, 1955-56 supplm.	218.22
309 Floyd Co. Bd. Educ., Soc. Sec. Revolving Fnd., Requirement for fiscal year 1956-57	703.07
310 Floyd County Water & Gas Co., Garrett, Hueysville, Wayland, Dwale, Allen	48.30
311 United Fuel Gas Co., Lancer, B. Layne	6.20
312 Martha Dureka, 3 da. sub. 6th mo. Wheelwright	32.7



Table of financial entries for 1958, including items like Kentucky Power Company, Lackey Gas Dist., and various utility and service charges.

OCTOBER 2nd, 1956

Table of financial entries for October 2nd, 1956, listing names and amounts such as George E. Allen, Stanley Bamer, and Graham Calhoun.

Table of financial entries for 1958, continuing from the previous page, listing names and amounts such as Robert J. Wallace, M. C. Wright, and Woodrow Allen.

Table of financial entries for 1958, continuing from the previous page, listing names and amounts such as Gulf Service Station, Halbert Bros., and Halbert Bros. Gas-oil.

Table of financial entries for 1958, continuing from the previous page, listing names and amounts such as Young American Films, Wheeler Pub. Co., and Womwell Auto. Parts.



Main ledger table with columns for item number, description, and amount. Includes entries for various individuals and organizations such as 'Voyne Cannon', 'Myrtle Conley', 'Bernice Gibson', etc., with amounts ranging from 10.00 to 1,439.70.

Secondary ledger table with columns for item number, description, and amount. Includes entries for 'McDowell, McDowell, Prestonsburg Grade, Prestonsburg', 'Martin Gas Company, November acct.', 'Martin Waterworks, Nov. acct.', etc., with amounts ranging from 1.00 to 1,777.96.



1470	Howard Wholesale, Inv. 5129, 5216, 5218, 5350, 0691	123.69	1600	Maxie Caudill, Dec. sal.	63.88	1737	Kentucky Power Co., Prestonsburg H. S., P'burg, G. S., P'burg Old H. S., Wayland, Weeksburg, Allen, Allen, Auxier, Bath house, Betsy Layne, B. Layne Lunchroom, Bosco, David, Drift, Dwale, Garrett, Harold, Lackey, Langley, Manton, Martin, Martin, Melvin, McDowell, Wheelwright, 3, 3a, 4, 27, 28, 37, 44, 47, 47a, 48, 55, 57, 58, 59, 60, 61, 61a, 63, 62, 64, 65, 66, 67, 67a, 68, 70, 69, 71, 71a, 89, 96, 117, 118	2,074.21	1849	Clear Creek Lunch Rm. Nov. reimburse.	154.19
1471	Issacs Lumber Co., Nov. Inv.	32.55	1601	M. J. Derossett, Dec. sal.	127.07	1738	Lackey Gas Dist. Co., Lackey school	7.00	1850	Drift S.S.M.P., Nov. reimburse.	23.52
1472	Inf. Bus. Machine Co., Inv. B114-11721-B192-16500	75.38	1602	Alafair Flanery, Dec. sal.	112.43	1739	Martin Gas Co., Martin School	176.60	1851	Banner S.S.M.P., Nov. reimburse.	54.66
1473	J. W. Kinzer, cleaning well for Lower Bull Creek school.	40.00	1603	Jacob Fouts, Dec. sal.	127.07	1740	Martin Water Works, Martin School—Dec.	52.80	1852	Prestonsburg High Lunch Rm. Nov. reimburse.	324.51
1474	Void		1604	Garnet Gibson, Dec. sal.	123.33	1741	Mike Little, Wheelwright building	133.65	1853	Ligon S.S.M.P., Nov. reimburse.	9.30
1475	May's Garage, Inv. 01385	44.50	1605	Mont Gibson, Dec. sal.	123.33	1742	Prestonsburg W. & Gas, Old H. S., bath house, P'burg Grade and High School	439.80	1854	Prestonsburg Grade Lunchroom—Nov. reimburse.	699.75
1476	Marquis - Who's Who, Inv. 58865	17.35	1606	Flora Gray, Dec. sal.	59.75	1743	So. Bell Tel. & Tel., Allen 2761 and Office 6251	103.85	1855	Bosco S.S.M.P., Nov. reimburse.	40.30
1477	Charles E. Merrill, Inv. 55173	6.87	1607	Henry Harmon, Dec. sal.	123.33	1744	Westfall Brothers, Nov. & Dec. accts	6.00	1856	Gayheart S.S.M.P., Nov. reimburse.	22.56
1478	McGraw Hill Book Co., Inv. 385731	2.88	1608	John Haywood, Dec. sal.	123.33	1745	United Fuel Gas Co., Harold, McDowell, Clear Cr. B. Layne, B. Layne	401.70	1857	Bess S. May, Postmaster—stamped envelopes	67.93
1479	McJunkin Corp., Inv. 8940, 8846	15.76	1609	A. B. Hobson, Dec. sal.	107.52	1746	Drift Elem. Sch. L. room, Sept. reimburse.	39.60	1858	Federal Reserve Bank of Cleveland—Jan. Gen. Withholding Tax	1,521.12
1480	Minter Homes Corp., Inv. 3131, 2046	123.05	1610	B. L. Hughes, Dec. sal.	53.76	1747	Maytown Consol. L. Room, Oct. reimburse.	321.45	1859	Floyd Co. Board Education Soc. Sec. Revolving Fund, S. S. Jan.	820.84
1481	Mountain Printing Co., Oct. Inv.	14.00	1611	Lula Hughes, Dec. sal.	53.76	1748	Johnson's Ser. Sta., Gas	43.04	1860	Floyd Co. Board of Education—Ky. State Tax fund	157.99
1482	Mt. Sterling United Ser., Oct. Inv.	99.17	1612	Morton Hunt, Dec. sal.	34.21	1749	Wayne Ratliff, Dec. mileage	56.30	1861	Treasurer of Kentucky—teachers' Ret. Gen. Jan.	159.87
1483	A. C. McClurg & Co., Nov. Inv.	25.84	1613	Carl Jenkins, Dec. sal.	123.33	1750	Malone Service Sta., Gas	60.91			
1484	The Nation's Schools, subscription	4.00	1614	James Lafferty, Dec. sal.	62.50	1751	James E. Allen, Dec. acct	40.00			
1485	Joe Lykins, gas - bus	39.58	1615	Claude Layne, Dec. sal.	127.07	1752	Rady Davis, Coal Floyd Co. H. S. and David	444.21			
1486	Nat. Biological Sup., Inv. 1399	60.31	1616	Earl Martin, Dec. sal.	127.07	1753	Leonard Steffey, Coal	36.00			
1487	Macmillan Co. Pub., 13141, H14738	6.74	1617	Marion Martin, Dec. sal.	123.33	1754	Ray Frasure, Coal	160.72			
1488	Office Equipment Co., office sup.	19.75	1618	Dewey McKnight, Dec. sal.	112.43	1755	Chester Fairchild, Coal	13.50			
1489	Peerless Auto Sup. Nov. acct.	20.38	1619	Claude Pack, Dec. sal.	127.07	1756	Marsillett Coal Co., Coal	315.00			
1490	Prestonsburg Publishing Co., November acct.	3.00	1620	John N. Patton, Dec. sal.	151.51	1757	Sizemore Mining Corp., Coal—Wheelwright and Melvin	89.90			
1491	Porter Electric Co., Inv. 22619, 22424, 22425, 22439, 22440	73.00	1621	Noah Porter, Dec. sal.	127.07	1758	Hazel I. Hill, Dec. reimbursement	8.56			
1492	Price Supply Co., Nov. acct.	6.80	1622	Grover Sammons, Dec. sal.	123.33	1759	Addressograph-Multigraph Corp.	27.75			
1493	Random House, Inc., Inv. 33247, 33248	43.11	1623	Harold Sammons, Dec. sal.	127.07	1760	V. O. Turner, Dec. sal. & Sec.	1,174.35			
1494	J. M. Scott, labor & material	69.10	1624	Harold Sammons, Jr., Dec. sal.	112.43	1761	Arrowood Hardware, Oct., Nov., Dec. acct.	510.51			
1495	Singer Sew. Mach. Co., machine parts - McDowell Home Ec Dept.	23.79	1625	Laymon Shepherd, Dec. sal.	81.18	1762	Allen Lumber Co., Nov. Inv.	341.21			
1496	Sizemore Min. Co., Inv. 2397	68.50	1626	W. H. Stratton, Dec. sal.	36.66	1763	Allen Lumber Co., Dec. Inc.	234.12			
1497	Spurlin Ins. Agency, BU74796, 70142	79.00	1627	Virgil O. Turner, Dec. sal.	522.50	1764	Appleton-Century etc., Inv. B5570	30.81			
1498	B. B. Shepherd, Aug., Oct., Nov. acct	172.03	1628	Clem Martin, Dec. mileage	23.91	1765	Ashland Rad. & Weld. Inv. 1141	12.00			
1499	Standard Oil Co., Inv. 86012CP	15.40	1629	Woodrow Allen, Dec. mileage	8.89	1766	Baker & Taylor Co., Inv. 3806	2.60			
1500	Standard Oil Co., Duplicate check No. 802—dated 10-2-56	271.00	1630	Avonelle Crider, Dec. contract driving	60.00	1767	Beaver Val. Lumber Co., Sept., Oct., Nov., Inv.	583.97			
1501	So. Assn. Col. & Secondary Schools, books	37.50	1631	Garnett Goble, Dec. contract driving	85.00	1768	Big Sandy Motor Co., Inv. S103044, 9823508, 97468, 96988	13,989.25			
1502	Valley Motor Car Co., Inv. 1709	9.42	1632	Jesse Elliott, Dec. mileage	87.01	1769	Bobbs-Merrill Co., Inv. 69236	3.49			
1503	Veterans Testing Ser., Ref. 3211—GED tests	2.50	1633	Dollie J. Adkins, Dec. sal.	47.90	1770	Beaver Valley Lbr. Co., Dec. Inv.	144.95			
1504	Howard J. Vicars, Nov. Inv.	22.50	1634	James V. Bolen, Dec. sal.	12.22	1771	Beckley-Cardy Co., Inv. 72620E, 71471, 71225	346.73			
1505	W. M. Welch Mfg. Co., Inv. 82541	22.87	1635	Maude Boyd, Dec. sal.	41.05	1772	Big Sandy Motor Co., Inv. 25895, 25998, 29217	155.26			
1506	Ben S. Westfall, labor & material	22.92	1636	Fanny Branham, Dec. sal.	108.31	1773	Bobbs-Merrill Co., Inc., Inv. 25162	5.76			
1507	N. M. White, Jr., Inv. 0476, 01809, 02548	18.02	1637	Mabel Branham, Dec. sal.	97.75	1774	R. R. Bowker Co., Inv. Dec.	2.50			
1508	N. M. White, Jr., Inv. 6210, 6608	58.26	1638	Yvonne Cannon, Dec. sal.	97.41	1775	Brock-McVey Co., Dec. inv.	33.87			
1509	Worrell-Consol. Lab., Inv. 07536	68.80	1639	Myrtle Conley, Dec. sal.	73.31	1776	Central Sch. Supply, Inv. 15398	21.83			
1510	Zwick's, repair valve	4.08	1640	Berniece Gibson, Dec. sal.	68.42	1777	Costello Mfg. Co., Inv. 73470	75.40			
1511	Young America Films, Inv. J3743	12.31	1641	Gladys Gullett, Dec. sal.	90.03	1778	Craig, Inc., Inv. O8795, 53704	9.05			
1512	Roberts Printing Co., 35 copies brief - Floyd County Board of Education vs. Irvell Stone, et al.	28.90	1642	Dinah Hall, Dec. sal.	90.03	1779	Children's Press, Inv. 30111	62.31			
1513	Federal Reserve Bank of Cleveland, Gen. withholding tax - Dec., 1956	1,300.50	1643	Mattie Hall, Dec. sal.	90.03	1780	Demco Library Sup., Inv. 38371, 38914	64.80			
1514	Floyd County Board of Education, Soc. Sec. Revolving Fund S.S., Dec., 1956	688.74	1644	Mildred Hall, Dec. sal.	54.65	1781	Dependable Sup. Co., Inv. 330	58.35			
1515	Floyd County Board of Education, Ky State Tax Fund, Dec. Gen. State WHT	140.34	1645	Victoria Hall, Dec. sal.	95.79	1782	E. Ky. Auto Parts, Inv. 14516, 14520, 14045, 14045, 14062, 16756, 19506, 14127, 19974, 14209	108.54			
1516	Treasurer of Kentucky, teachers' retirement Gen. Dec., 1956	159.87	1646	Ellen Hayes, Dec. sal.	56.61	1783	Educational Music Bu. Inv. 38177—credit memo. 38177-8	3.22			
<b>JANUARY 2nd, 1957</b>											
1517	George E. Allen, Dec. sal.	336.28	1647	Mabel Hopson, Dec. sal.	97.41	1784	Elliott Glass & El., Inv. 26280, 26239	21.12			
1518	Woodrow Allen, Dec. sal.	325.97	1648	Lack Lafferty, Dec. sal.	89.43	1785	Encyclopedia Brit., Inv. 102-999, 22793	87.23			
1519	Stanley Bamer, Dec. sal.	277.81	1649	Vesta Martin, Dec. sal.	65.55	1786	Farm & Home Store, Inv. 9330	28.50			
1520	French Campbell, Dec. sal.	245.08	1650	Amie Music, Dec. sal.	58.78	1787	The Fidelor Co., Order No FAE9561	15.33			
1521	Graham Calhoun, Dec. sal.	288.61	1651	Anne Newsome, Dec. sal.	108.31	1788	Francis Wholesale Co., Inv. 41046, 43012, 41409, 43086, 43433	220.10			
1522	Bert Cecil, Dec. sal.	288.61	1652	Eloise Newsome, Dec. sal.	90.03	1789	Floyd Motor Company, Inv. 9812, 9671, 9813, 9582, 9562	54.59			
1523	Clarence Click, Dec. sal.	256.04	1653	Emma M. Pack, Dec. sal.	108.31	1790	Croiler Society, Inc., Acct. 43007	93.10			
1524	Blanche E. Dingus, Dec. sal.	302.64	1654	Pearl Parsons, Dec. sal.	67.51	1791	Ginn & Co., Inv. 6A, 20643, 19978	114.40			
1525	Calvin E. Frazier, Dec. sal.	283.61	1655	Edith Price, Dec. sal.	39.08	1792	Croiler Society, Inc., Acct. 43007	93.10			
1526	James A. George, Dec. salary	286.51	1656	Vonnie Rickman, Dec. sal.	54.74	1793	E. M. Hale & Co., Inv. 12719, 26637, 26495	214.47			
1527	Berl Greene, Dec. sal.	275.63	1657	Hazel Robinson, Dec. sal.	89.43	1794	Hughes Garage, Inv. 8688	1.50			
1528	Wanda Greene, Dec. sal.	170.80	1658	Marie Salisbury, Dec. sal.	117.14	1795	D. C. Heath & Co., Inv. 24550	73.96			
1529	Lucille Herndon, Dec. sal.	179.03	1659	Pinnia M. Stone, Dec. sal.	89.43	1796	Huntington Laboratory, Inc., Inv. 15016	110.25			
1530	Clem Martin, Dec. sal.	358.15	1660	Lottie Stambaugh, Dec. sal.	89.43	1797	Harcourt & Co., Inv. Dec.	13.75			
1531	Harry H. Martin, Dec. sal.	277.81	1661	Maggie Steele, Dec. sal.	43.37	1798	Howard Wholesale Co., Inv. 5443, 5470, 5450, 5354, 5393	131.00			
1532	Earl P. Martin, Dec. sal.	325.90	1662	Ella Stratton, Dec. sal.	54.74	1799	H. R. Hunting Co., Inv. 270220	24.69			
1533	Robert Meade, Dec. sal.	268.76	1663	Nola Sword, Dec. sal.	105.05	1800	Interstate Pub. & Print, Inv. 80823	25.26			
1534	Willie Meade, Dec. sal.	268.81	1664	Norma Thomas, Dec. sal.	49.34	1801	Jewell Hardware, Inv. Dec. and Oct.	71.22			
1535	Joe C. Moore, Dec. sal.	275.63	1665	Mary B. Vilak, Dec. sal.	90.03	1802	Treasurer of Kentucky, Inv. 2430, 2573	133.45			
1536	Betty Ann Phillips, Dec. sal.	170.80	1666	Helen Webb, Dec. sal.	112.41	1803	Kentucky Wholesale Co., Dec. Inv.	27.00			
1537	Herbert Prater, Dec. sal.	322.34	1667	Petrey's Service Sta., Gas	69.74	1804	J. S. Latta, Inc., Nov. Inv.	34.64			
1538	Rebecca Rasnick, Dec. sal.	170.80	1668	Sam Adkins, Gas	70.40	1805	Langley Supply Co., June, July, Aug., Sept. Oct., Nov., and Dec. acct.	118.25			
1539	Wayne Ratliff, Dec. sal.	406.47	1669	Luther Adkins, Gas	9.10	1806	MacMillian Co. Pub., Inv. 31364	4.68			
1540	Riley Reynolds, Dec. sal.	225.41	1670	Luther Adkins, Gas	41.38	1807	Martin Supply Co., Inv. Dec.	5.05			
1541	Emmitt Roberts, Dec. sal.	266.99	1671	Bennie Blankenship, Gas	50.79	1808	Mountain Printing Co., Nov. & Dec. acct.	151.50			
1542	Charles E. Smith, Dec. sal.	265.09	1672	Brush Creek Grocery, Gas	20.69	1809	DuRan Moore, Clerk, Jan. Inv.	1.00			
1543	Margaret Spradlin, Dec. sal.	197.50	1673	Brush Creek Grocery, Gas	70.35	1810	Morgan's Duplicate, Inc., Inv. 19874	28.20			
1544	Anna J. Tackett, Dec. sal.	176.59	1674	Void		1811	Mt. Sterling U. Service, Inv. 25492, 25991	76.15			
1545	Freddie Turner, Dec. sal.	297.36	1675	Burchett's Grocery, Gas	66.90	1812	National Education Ass'n. Inv. 85376	20.53			
1546	Hershel Turner, Dec. sal.	267.00	1676	Burton's Texaco Ser., Gas	40.49	1813	Pike Sand Company, Jan. Inv.	2.90			
1547	Void		1677	Cambell Texaco, Gas	7.63	1814	Pauley Lbr. & Real Est. Co., Inv. dated Dec. 13, 1956	2.90			
1548	Void		1678	Campbell Ser. Sta., Gas	73.42	1815	Peerless Auto Supply Co., Inv. 38760, 88380, 88310, 88223	73.87			
1549	Robert J. Wallace, Dec. sal.	283.67	1679	Crum's Texaco Sta., Gas	11.82	1816	Pike Motor Co., Inc. Dec. Inv.	3.90			
1550	M. C. Wright, Dec. sal.	169.81	1680	Dotson Service Sta., Gas	55.22	1817	Pinson Transfer Co., Inv. 818666	4.50			
1551	Leroy Baisden, Dec. sal.	129.52	1681	Drift Service Sta., Gas	22.53	1818	Prentice-Hall, Inv. BK492502, 485551	69.25			
1552	Pervis Clark, Dec. sal.	111.83	1682	Butler Evans, Gas	8.54	1819	Sandy Valley Hdwe Co., Inv. 10168, 10376	53.34			
1553	Charles Curry, Dec. sal.	56.21	1683	Goble & Lafferty, Gas	7.26	1820	Sandy Valley Hardware Co., Inv. 11134, 10886, 10907, 10873, 10882, 10895, 10634, 10794, 10833, 11040, 11256, 11003, 10509, 11502, 10647, 11238, 10483, 10663, 11161,				



1988	Ellen Hayes, January salary	57.78	2119	Floyd County Bd. Educa.—Ky. WHT—Gen. Feb. 1957	150.51	2260	Hershel Turner, Expenses to Frankfort	13.05
1989	Mabel Hobson, January salary	97.41	2120	Floyd County Bd. Education Soc. Sec., Revolving Fund, SS—Feb.	787.54	2261	French Campbell, Expenses to Frankfort	22.11
1990	Lack Lafferty, January salary	89.43				2262	Roy R. Denney, Feb. reimbursement	67.31
1991	Ammie Music, January salary	78.53	2121	Treasurer of Kentucky Gen. T.R.S.—Feb. 1957	159.87	2263	Clarence Click, Feb.—Expenses to Frankfort	40.07
1992	Anne Newsome, January salary	108.31				2264	The Jo M. Davidson Ins. Agency—Pol. No. 4-2-19-66	240.00
1993	Emma Pack, January salary	108.31				2265	Jesse Elliott, Feb.—mileage	121.66
1994	Pearl Parsons, January salary	67.78				2266	Joe C. Moore, Expenses—Frankfort	109.27
1995	Edith Price, January salary	44.66				2267	Price Supply Co., Feb. acct.	7.00
1996	Hazel Robinson, January salary	89.43				2268	Adams & George Hdwe, Feb. Inv.	187.58
1997	Marie Salisbury, January salary	117.14				2269	Appliance Center, Inv. 11015,11136,11371—Wayland School	
1998	Pinna Stone, January salary	89.43				2270	Ashland Rad. & Weld, Inv. 1252	19.45
1999	Lottie Stambaugh, Jan. sal.	89.43				2271	Baker & Taylor Co., Inv. 3806	6.00
2000	Nola Sword, Jan. sal.	105.05				2272	Beckley-Cardy Co., Inv. 78753, 74305, 71471	27.77
2001	Helen Webb, Jan. sal.	112.41				2273	Big Sandy Motor Co., Inv. 26420, 26419, 26425, 26941	175.62
2002	Avonelle Crider, Jan. transporting children	60.00				2274	Bobbs-Merrill Co., Inc., Inv. 30628	498.18
2003	Emmitt Roberts, Jan. sal.	266.89				2275	Brock McVeley El. Sup., Feb. Inv.	22.88
2004	Bert Cecil, Jan. sal.	288.61				2276	Brock McVeley Ref. Sup., Jan. Inv.	7.20
2005	Upper Prater School, Nov. reimbursement S. S. M. P.	47.97				2277	Brock McVeley Co., Jan. 26897, 23735, 26881, 26585—Credit Memo 1140	18.63
2006	Ligon School, Aug., Sept., Oct. reimb. S.S.M.P.	15.68				2278	Arthur C. Croft Pub. Jan. Inv.	228.43
2007	Mattie Hall, Jan. sal.	90.03				2279	P. F. Collier & Son, Inv. L14329	36.63
2008	Eloise Newsome, Jan. sal.	90.03				2280	Center For Information on America—Inv. 51192	56.29
2009	Gladys Gullett, Jan. sal.	90.03				2281	Campbell & Hall, Inv. 68580, 138309, 138310	4.95
2010	Dinah Hall, Jan. sal.	90.03				2282	Childrens Press, Inv. 31496	128.48
2011	Mary B. Vilak, Jan. sal.	90.03				2283	Collins Furniture & Hardware Co., Inv. 10-30-56	26.27
2012	Voynne Cannon, Jan. sal.	97.41				2284	Combs & Stapleton St., Feb. Inv.	2.64
2013	James V. Bolen, Jan. sal.	12.22				2285	F. E. Compton & Co., Inv. 6U6-34-6U5-33	2.80
2014	Vonnie Rickman, Jan. sal.	31.28				2286	Nathaniel Dame & Co., Inv. 2710	223.68
2015	Ella Stratton, Jan. sal.	31.28				2287	Dependable Sup. Co., Jan. Inv.	15.60
2016	Nancy Leedy, Jan. sal.	27.37				2288	D. T. Davis Co., Inv. 07544	1.20
2017	Christine Blackburn, Jan. sal.	3.91				2289	Demco, Inv. 40939	1.78
2018	Lorlane Johnstone, Jan. sal.	23.46				2290	Tom G. Dingus, Fire insurance	29.50
2019	Mildred R. Hall, Jan. sal.	54.65				2291	E. P. Dutton & Co., Inv. 2718	309.30
2020	Vesta Martin, Jan. sal.	74.20				2292	Encyclopedia Brit., Inv. 102-999-24534	17.00
2021	Norma Thomas, Jan. sal.	52.98				2293	Francis Hdwe Store, Inv. Jan.	82.70
2022	Olem Martin, Jan. mileage	27.02				2294	Follett Lib. Book Co., Inv. LIB-809406	8.45
2023	Lawson Bros. Coal Co., Coal	28.00				2295	The Garrard Press, Jan. Inv.	7.22
2024	Cynthia Martin, Jan. contract driving	110.00				2296	Gaylord Bros. Inv. 2612	55.36
2025	Elzie Adkins, Jan. contract driving	75.00				2297	Grolier Society, Inc., Inv. 43007	24.00
2026	Forrest Burchett, Jan. contract driving	100.00				2298	Gulf Oil Corp., Inv. 167 & 1063	93.10
2027	Calvin K. Gray, Jan. contract driving	10.00				2299	Hadden Films, Inc., Inv. 4805	170.50
2028	Lawson Bros., Coal	25.00				2300	Hertzberg-New Method, Inv. 18203, 18557	27.00
2029	W. D. Osborne, Per diem	15.32				2301	Harper & Bros. Inv. 122919, 122921, 122922, 122914, 135434	143.31
2030	Butler Hall, Coal	33.00				2302	Thos. Hereford Co., Mar. Inv.	74.85
2031	Paintsville Bus Lines, transporting children, Dec. & Jan.	26.00				2303	Hughes Garage, Inv. 8795	2.00
2032	Robert Anderson, Bus. driv.	8.64				2304	F. A. Hopkins, Home Ec., Betsy Layne	10.23
2033	Ellis Sexton, Coal	32.00				2305	Home & Office Sup. Co., Jan. Inv.	148.55
2034	Washington Nat. Ins. Co., Prestonsburg Gr. Teachers Ins.	120.96				2306	Houghton Mifflin Co., Inv. 1946	3.54
2035	William Spears, Coal	90.00				2307	Interstate Printers & Publishers, Inv. 84738	3.86
2036	Woodrow Allen, Jan. mileage	13.72				2308	Johnson Service Co., Feb. Inv.	24.30
2037	Edd Martin, Jan. sal.	112.41				2309	Jewel Hardware, Jan. Inv.	45.34
2038	Allen-Wayland Gas, Jan.—Glo, Wayland, Weeksbury, Allen, Dwale, Hueysville, Garrett	720.20				2310	Jean Karr & Co., Nov. Inv.	21.64
2039	Beaver Elkhorn Water, Dec. & Jan.—Glo	136.44				2311	Ky. Wholesale Co., Jan. Inv.	10.29
2040	Big Sandy REA, Jan.—Dec. 4a, 5, 5a, 6, 7, 8, 9, 10, 10a, 11, 12, 14, 15, 17a, 18, 19, 21, 24, 25, 30, 31, 38, 39, 40, 41, 42, 49, 73, 102, 104, 104a, 105, 106, 108, 111, 112, 113, 114, 10a, 11, 12, 14, 15, 17a, 18, 19, 21, 24, 25, 30, 31, 38, 38a, 4a, 5, 5a, 6, 7, 8, 9, 10, 10a, 104, 104, 105, 106, 108, 112, 111	595.09				2312	Ky. & W. Va., Power Co., Mar. Inv.	95.96
2041	Francis Water Co., Jan. acct.—Garret school	24.00				2313	J. B. Lippincott Co., Inv. EC2453	60.72
2042	Inland Steel Co., Jan. acct.	686.22				2314	Martin Supply Co., Feb. Inv.	59.62
2043	Kentucky Power Co., Oct., Nov. Dec. 92a, 94, 81, 91, 84, 86, 87, 88, 88a, 89, 89, 90, 90a, 92, McDowell, P'burg, Gr. HS, Old H.S., Wayland, Glo, Weeksbury, Wheelwright, 29, 77, 78, 79, 80, Allen, Auxier, B. Layne, B. Layne, Bosco, David, McDowell, Drift, Garrett, Lackey, Martin Maytown, Melvin	2,006.56				2315	Melton Book Co., Inc. Inv. B269C	101.10
2044	Lackey Gas Dist. Co., Jan.—Lackey school	8.75				2316	Bess S. May, P'master, 2000 stamped envelopes	79.20
2045	Martin Gas Co., Jan.—Martin school	335.00				2317	Mallory Stores, Inc., Inv. 2760	6.47
2046	Martin Water Works, Jan.—Martin school	50.25				2318	DuRan Moore Hardware Co., Jan. acct.	188.48
2047	Mike Little, Jan.—Gym—Science bldg.	180.95				2319	DuRan Moore, Jan. acct.	26.50
2048	P'burg Water & Gas, Jan.—P'burg H. S., old H. S., Gr. Sch. Bath House No. 4	205.53				2320	Mt. Sterling United Service, Inv. 26712, 26856, 27677, 28053, 28105	183.20
2049	So. Bell Tel. & Tel. Co., Allen Garage—Office	90.05				2321	Methodist Pub. House, Inv. 27784	102.43
2050	United Fuel Gas Co., Harold, B. Layne, McDowell, Clear Cr., Lancer	412.10				2322	Mountain Printing Co., Jan. Inv.	196.50
2051	Estill Hall, Gas and rent—McDowell school	164.52				2323	MacMillan Co. Pub. Inv. F12213	53.88
2052	Hassel Hampton, Jan. sal.	111.83				2324	Mid-South Magazine Ag. Inv. Jan.	28.75
2053	Drift Elem. School, Gas bill—Jan.—Feb., Dec.—Jan.	51.00				2325	Nasco, Inc., Order 94-1, 3, 94, 00094, 200094, 1, 00094-3X, 94-2	237.98
2054	Rady Davis, Coal—P'burg and David schools	429.10				2326	National Biological Supply Co., Inv.	68.42
2055	Bennie Blankenship, Gas bill	65.49				2327	New Method Book Bindery—Inv. 11669	232.51
2056	Brush Creek Grocery, Gas	46.10				2328	Carl J. Leibel, Inc., Inv. H2587, 7387	43.96
2057	Burton's Texaco Ser., Gas	40.14				2329	Jordan Harfield, 1 used Chevrolet heater	9.00
2058	Crum's Texaco S. Sta., Gas	51.31				2330	Lester Dotson, Jr., Labor	78.20
2059	Drift Service Sta., Gas	37.76				2331	Lester Dotson, Jr., Labor	167.85
2060	Goble & Lafferty, Gas	47.35				2332	Dollie J. Adkins, Feb. sal.	11.73
2061	Fraley Dearing Motor, Inv. 04183	34.90				2333	Maude T. Boyd, Feb. sal.	46.92
2062	Halbert Bros., Gas—Jan.	32.80				2334	Fanny Branham, Feb. sal.	59.89
2063	Halbert Bros., Gas—Jan.	55.73				2335	Thelma Bunting, Feb. sal.	24.44
2064	Hall Bros. Ser. Sta., Gas	50.03				2336	Berniece Gibson, Feb. sal.	78.20
2065	T. J. Hall, Gas	2.49				2337	Annis Clark, Feb. sal.	12.22
2066	J. P. Hall, Gas	54.94				2338	Rilla Hall, Feb. sal.	108.31
2067	Holbrook Ser. Sta., Gas	59.41				2339	Ellen Hayes, Feb. sal.	35.19
2068	Dan Kanauze, Gas	61.88				2340	Mabel Hopson, Feb. sal.	97.41
2069	Langley Ser. Sta., Gas	58.53				2341	Sarah Joseph, Feb. sal.	48.87
2070	Leake & Harris, Gas	82.73				2342	Vesta Martin, Feb. sal.	39.43
2071	Martin Ser. Sta., Gas	36.10				2343	Anne Newsome, Feb. sal.	108.31
2072	H. F. Meade, Gas	72.80				2344	Emma M. Pack, Feb. sal.	108.31
2073	Mullins Ser. Sta., Gas	12.71				2345	Pearl Parsons, Feb. sal.	35.19
2074	Mullins Ser. Sta., Gas	56.56				2346	Edith Price, Feb. sal.	43.36
2075	George W. Newman, Gas	30.15				2347	Hazel Robinson, Feb. sal.	48.87
2076	Newman's Ser. Sta., Gas	52.21				2348	Marie Salisbury, Feb. sal.	58.79
2077	Ousley Ser. Sta., Gas	10.28				2349	Pina Stone, Feb. sal.	48.87
2078	Owens Texaco, Gas	83.45				2350	Lottie Stambaugh, Feb. sal.	48.87
2079	Pure Oil Ser. Sta., Gas	10.91				2351	Nola Sword, Feb. sal.	105.05
2080	Sloane's Garage, Gas	37.39				2352	Maggie Steele, February salary	15.64
2081	Stumbo Texaco, Gas	58.61				2353	Helen Webb, February salary	112.41
2082	Stumbo Texaco Sta., Gas	44.62				2354	Bennie Blankenship, gas	77.01
2083	Tackett's Gulf S. Sta., Gas	17.00				2355	Branham's Gulf Service, gas	31.79
2084	Tackett's Gulf S. Sta., Gas	54.85				2356	Brush Creek Grocery, gas	73.79
2085	Wallen Ser. Sta., Gas	65.63				2357	Void	2481
2086	Westfall Bros., Gas	31.57				2358	Brush Creek Grocery, gas	99.06
2087	Westfall Bros., Gas	29.19				2359	Burton's Texaco Service, gas	54.83
2088	Roy R. Denney, Dec. reimbursement	127.34				2360	Void	2483
2089	Allen Luncheon, Dec. reimbursement	127.34				2361	Crutchfield Texaco, gas	25.38
2090	Martin Hi & Grade Luncheon—Dec. reimbursement	177.22				2362	Dotson Service Station, gas	40.30
2091	Wheelwright Gr. Luncheon—Dec. reimburse.	341.50				2363	Dotson Service Station, gas	35.59
2092	Wheelwright Hi. Luncheon—Dec. reimburse.	201.31				2364	Void	2487
2093	Maytown Luncheon, Dec. reimbursement	201.11				2365	Butler Evans, gas	85.94
2094	Harold-Laynesville Luncheon—Dec. reimbursement	120.92				2366	Butler Evans, gas	42.75
2095	Wayland Luncheon, Wayland Luncheon—Dec. reimb.	138.55				2367	Void	2490
2096	Melvin Luncheon, (Dec. reimbursement)	77.73				2368	Halbert Bros. Service Station, gas	58.67
2097	Palmer-Dunbar, Dec. reimburse.	26.78				2369	Hall Bros. Service Station, gas	101.49
2098	Garrett Gr. & Hi Luncheon—Dec. reimbursement	126.87				2370	T. J. Hall, gas	82.32
2099	McDowell Consol. Luncheon, Dec. reimburse.	428.13				2371	Void	2493
2100	Betsy Layne Hi Luncheon, Dec. reimburse.	179.17				2372	W. H. Hamilton, gas	27.66
2101	Clear Creek Luncheon, Dec. reimburse.	114.09				2373	Holbrook Service Station, gas	41.78
2102	Drift S.S.M.P., Dec. reimburse.	18.48				2374	Void	2495
2103	Banner S.S.M.P., Dec. reimbursement	41.04				2375	Tona Hughes, gas	54.75
2104	Prestonsburg Hi. Luncheon, Dec. reimburse.	241.71				2376	Tona Hughes, gas	77.63
2105	Ligon S.S.M.P. Dec. reimburse.	8.56				2377	Isom's Pure Oil, gas	58.27
2106	Upper Prater S.S.M.P., Dec. reimburse.	35.04				2378	Johnson Service Station, gas	87.38
2107	Gayheart S.S.M.P., Dec. reimbursement	25.68				2379	Georgia Mae Layne, gas	67.69
2108	Prestonsburg Gr. Luncheon—Dec. reimburse.	532.57				2380	Langley Service Station, gas	63.25
2109	Maggie Steele, Dec. sal.	47.28				2381	A. M. Layne, gas	26.29



Table with 2 columns: Name and Amount. Includes entries like Stanley Bamer, March salary 277.81; Graham Calhoun, March salary 288.61; French Campbell, March salary 245.08; Ray Campbell, March salary 245.08; Bert Cecil, March salary 288.61; Clarence Click, March salary 256.04; Blanche E. Dingus, March salary 362.64; Lester Dotson, Jr., March salary 181.11; Calvin E. Frazier, March salary 288.61; Earl Greene, March salary 275.63; Wanda Greene, March salary 160.80; Lucille M. Herndon, March salary 169.03; Clem Martin, March salary 358.15; Earl P. Martin, March salary 325.90; Harry H. Martin, March salary 277.81; Robert Meade, March salary 268.76; Willie Meade, March salary 268.81; Joe C. Moore, March salary 275.63; Betty Ann Phillips, March salary 160.80; Herbert Prater, March salary 322.34; Rebecca M. Rasnick, March salary 160.80; Wayne Ratliff, March salary 406.47; Riley Reynolds, March salary 288.61; Emmitt Roberts, March salary 266.99; Bennie Rose, March salary 293.25; Margaret Spradlin, March salary 187.50; Anna Jean Tackett, March salary 176.59; Chas. T. Turner, March salary 266.04; Freddie Turner, March salary 267.36; Hershel Turner, March salary 267.00; V. O. Turner, March salary 522.50; V. O. Turner, March sec. 129.90; Robert J. Wallace, March salary 283.67; M. C. Wright, March salary 169.61; Chesapeake & Ohio Ry., freight bill No. LC7212 14.84; Robert Anderson, March salary 56.21; Leroy Baisden, March salary 129.52; Pervis Clark, March salary 111.83; Charles Curry, March salary 56.21; John A. Derossett, March salary 100.93; Mid Derossett, March salary 100.93; Hazie Freeman, March salary 111.83; Delver Hall, March salary 112.41; Effert Hall, March salary 112.41; Homer Hall, March salary 112.41; Langley Hall, March salary 112.41; Bill Hamilton, March salary 111.83; Ed Hampton, March salary 112.41; Hassel Hampton, March salary 111.83; Hydrick Harman, March salary 112.41; Troy Hays, March salary 100.93; Henry Hicks, March salary 112.41; Joe Lykins, Jr., March salary 112.41; Edgar Martin, March salary 112.41; Tom Meade, March salary 112.41; Billy Merritt, March salary 100.93; Ashland Ousley, March salary 112.41; Perry Prater, March salary 100.93; Austin Rector, March salary 112.41; Orville Rice, March salary 122.19; James W. Salisbury, March salary 112.41; Hansford Spears, March salary 112.41; Clyde Stephens, March salary 112.41; Foster Stumbo, March salary 127.07; Farris Branham, March salary 117.07; William C. Bryant, March salary 10.00; People's Finance Co., for William C. Bryant 127.07; Robert Burke, March salary 127.07; Maxie Caudill, March salary 63.88; M. J. Derossett, March salary 127.07; Alafair Flanery, March salary 112.43; Jacob Fouts, March salary 127.07; Garnet V. Gibson, March salary 123.33; Mont Gibson, March salary 123.33; Flora Gray, March salary 51.63; Henry Harmon, March salary 123.33; John Haywood, March salary 107.52; A. B. Hobson, March salary 53.76; B. L. Hughes, March salary 53.76; Lula Hughes, March salary 34.21; Morton Hunt, March salary 123.33; Carl Jenkins, March salary 127.07; Claude Layne, March salary 52.82; James Lafferty, March salary 127.07; Earl Martin, March salary 127.07; Marion Martin, March salary 112.43; Dewey McKnight, March salary 127.07; Claude Pack, March salary 151.31; John Patton, March salary 127.07; Noah Porter, March salary 127.07; Pearl M. Prater, March salary 112.43; Wilford Prater, March salary 123.33; Grover Samons, March salary 81.18; Laymon Shepherd, March salary 63.53; W. H. Stratton, March salary 49.85; Maude T. Boyd, March salary 108.31; Fanny Branham, March salary 97.75; Mabel Branham, March salary 97.75; Thelma Bunting, March salary 97.41; Vayonne Cannon, March salary 58.16; Bessie Cecil, March salary 12.22; Annis Clark, March salary 83.09; Berniece Gibson, March salary 90.03; Gladys Gullett, March salary 90.03; Dinah Hall, March salary 90.03; Mattie Hall, March salary 89.43; Rilla Hall, March salary 59.48; Ellen Hayes, March salary 97.41; Mabel Hopson, March salary 61.22; Loraine Johnstone, March salary 53.76; Sarah Joseph, March salary 58.65; Lack Lafferty, March salary 61.22; Nancy Leedy, March salary 77.06; Vesta Martin, March salary 78.53; Amie Music, March salary 108.31; Aneth Newsome, March salary 90.03; Eloise Newsome, March salary 108.31; Emma Pack, March salary 70.38; Pearl Parsons, March salary 33.40; Edith Price, March salary 89.43; Hazel Robinson, March salary 117.14; Marie Salisbury, March salary 89.43; Pinnia M. Slone, March salary 89.43; Lottie Stambough, March salary 53.47; Maggie Steele, March salary 105.05; Norma L. Thomas, March salary 56.61; Mary B. Villak, March salary 90.03; Helen Webb, March salary 112.41; Elzie Adkins, March - contract driving 75.00; Forrest Burchett, March - contract driving 100.00; Bill Compton, March - contract driving 115.00; Moses Frasure, March - contract driving 240.00; Wonne Garrett, March - contract driving 89.79; Garnett Goble, March - contract driving 85.00

Table with 2 columns: Name and Amount. Includes entries like Paintsville Bus Lines, Transp. Children from Johns Creek to Van Lear 15.60; John L. Whitaker, Mar. Contract driving 80.00; George E. Allen, Expenses to Frankfort 12.19; Woodrow Allen, Mar. mileage 16.87; Clarence Click, Mar. mileage 27.35; Clem Martin, Mar. mileage 13.58; Earl P. Martin, Mar. mileage 18.77; Joe C. Moore, Mar. mileage 89.51; Herbert Prater, Mar. mileage 34.58; Chas T. Turner, Mar. mileage 5.30; Ray Frasure, Coal—McDowell 45.92; W. H. Stratton, Labor 9.00; Floyd County Health Dept., March 1957 allocation 200.00; William Richardson, Expenses for Martin Music Festival 10.00; Joe Hobson, Legal services—February 100.00; John M. Stumbo, Board meeting 13.42; W. A. Spradlin, Board meeting 10.00; J. E. Campbell, Board meeting 13.50; James Greene, Board meeting 10.95; J. H. Allen, Board meeting and trip to Louisville 63.95; Dolly Adkins, Labor 24.44; Maye Akers, 12 hrs, Harold 14.66; Eligha Baker, Labor 11.73; Edgar Bingham, Labor 54.92; Christeen Blackburn, Labor 58.65; Fanny Branham, Labor 61.09; Mabel Branham, Labor 68.43; Merlin Burchett, Labor 4.88; Arland Calhoun, Labor 47.66; Graham Calhoun, Labor 48.27; Johnny Caudill, Labor 19.55; Shannon Click, Labor 9.77; Roscoe Cook, Labor 15.88; Willie Craft, Labor 5.86; Johnie Crider, Labor 19.55; William D. Crum, Labor 14.66; Anita Daniels, Labor 14.66; Jimmie Daniels, Labor 14.66; Regina Daniels, Labor 14.66; Dennis Delong, Labor 41.54; Charles P. Dingus, Labor 97.75; Faye Dingus, Labor 87.97; Virginia Dingus, Labor 107.52; Ermon Dotson, Labor 30.55; Paul V. Dove, Labor 19.55; Otis Estep, Labor 53.76; Laura Farley, Labor 58.65; Michael Fitzpatrick, Labor 9.77; Virginia Gobel, Labor 19.55; Berl Green, Labor 114.86; Thomas Greene, Labor 78.20; Anna H. Hall, Labor 58.65; B. L. Hall, Labor 78.20; Darrell B. Hall, Labor 15.88; Earl Hall, Labor 29.32; Edgar Hall, Labor 19.55; Frank Hall, Labor 25.00; Vestalene Hall, Labor 19.55; Bill Hamilton, Labor 52.54; Leo Hamilton, Labor 50.10; Ellen Hayes, Labor 29.32; Billy Haywood, Labor 29.32; Alex Howard, Labor 19.55; Kermit Howard, Rental—electric ironer 50.00; Frank E. Huffman, Labor 34.21; Randal Hunt, Labor 11.73; Loraine Hunter, Labor 39.10; Lorena Johnstone, Labor 29.32; Sarah Joseph, Labor 39.10; Claude Justice, Labor 29.32; Edna Keathley, Labor 14.66; Lack Lafferty, Labor 29.32; Nancy Leedy, Labor 58.65; Letha Little, Labor 19.55; William R. Loar, Labor 97.75; Marjorie Lynch, Labor 58.65; Audrey W. Martin, Labor 14.66; Carlton R. Mullins, Labor 9.77; Amie Music, Labor 47.28; Mary Osborne, Labor 5.86; Buddy Osborne, Labor 29.32; Pearl Parsons, Labor 53.76; Ella P. Phillips, Office 47.32; Press Prater, Labor 47.33; Vannie Mae Rickman, Labor 47.34; Merrill Salyers, Labor 47.35; Berman Sammons, Labor 36.66; Arthur Smallwood, Labor 3.67; Lyda M. Spradlin, Office 47.38; Hewen Spencer, Labor 40.94; Lottie Stambough, Labor 34.21; Maggie Steel, Labor 39.10; Jacqueline Stephens, Labor 58.65; Elma Tackett, Office 117.30; Virginia Tackett, Office 123.33; Virginia B. Tackett, Office 138.96; Norma Lee Thomas, Labor 73.81; Jimmy Woods, Labor 29.32; Floyd Co., Board of Education—Transfer Fund 71,231.49; Henry Mullins, Gas 45.67; Allen Wayland Company—Mar. for Allen 50.00; Allen-Wayland Gas Corp., Feb. & Mar., Wayland and Hueysville, Allen, Allen Gar., Dwale, Garrett 612.80; Big Sandy REA, Mar. 167.38; Westfall Brothers, Mar. 3.00; Francis Water Co., Mar.—Garrett school 14.00; Inland Steel Co., Mar.—Bal. of acct. 681.87; Kentucky Power Co., Allen, Auxier, B. Layne, Bosco, David, Drift, Garrett, Glo, Lackey, Langley, Martin, Melvin, McDowell, McDowell, Wayland, Weeksbury, Wheelwright, Old H. S., Grade School, High School, 29, 77, 78, 79, 80, 81, 84, 85 86 86a, 88, 89, 3, 3a, 89, 90, 90a, 92, 92a, 94a, Bath House 1,968.57; Lackey Gas Distributing Co.—March—Lackey school 6.30; Martin Gas Company, Martin school 231.00; Martin Water Works, March—Martin School 52.65; Mike Little, Wheelwright School—Gym 118.80; Prestonsburg Water and Gas System—March and April Grade Sch. Bath House, H. S. No. 4, 491.20; Southern Bell Tel. & Tel., Office and Garage 136.70; United Fuel Gas Co., Betsy Layne, Clear Creek, Harold, McDowell, 88 381.30; Sizemore Mining Corp., Coal—Melvin & Weeksbury 162.00; Hays Bros. Coal Co., Coal—Betsy Layne H. S. 414.00; Bennie Blankenship, Coal 14.00; William Spears, Coal 22.50; Drift Elem. School, Gas for March and April 16.00; Rody Davis, Coal—Prestonsburg H. S. and David 199.13; Upper Jack's Creek, Jan. reimbursement 48.00; Ligon School, Jan. reimbursement 6.72; Void 4772; Void 4773; Void 4774; Void 4775; Void 4776; Void 4777; Void 4778; Void 4779; Void 4780; Palmer Dunbar High and Grade—Jan. reimbursement 40.04; Allen Elem. Lunchroom—Feb reimbursement 56.89; Banner School, Feb. reimbursement 14.46

Table with 2 columns: Name and Amount. Includes entries like T. O. Turner, Feb. mileage 56.43; Void 4785; V. O. Turner, Jan. mileage 58.59; A. J. Smith, Fire equipment, Wayland, Garrett, Maytown, Martin, Weeksbury, Melvin, McDowell, Wheelwright 95.20; Thomas Boyd, Gas for bus 8.96; Nancy Sue Dingus, Reimbursement for Home Ec. 4.83; Vernon Meade, Hauling coal—Wheelwright, Melvin 40.00; William L. Wells, Reimbursement for Voc. Agric. 73.22; Beaver Valley Lumber Co., Dec. and Jan. acct. 92.10; Allen Lumber Co., Jan. 3, 1957 to Jan. 28, 1957 418.25; Auburn Foundry, Inc. Inv. R57703 7.70; American Library Association—Inv. 93021 2.00; Augsburg Publishing House—Inv. 49 2.06; Ashland Rad. & Weld. Co., Inv. 1174, 1183, 1280 26.25; Addressograph Multigraph, Inv. 49, 173, 49, 34049, 339, 541, 49, 43 220.47; Oscar Smith, 9 hrs. Rep. & Reg. Gym heaters and light switches 18.00; Baker-Taylor, Inv. 3806 112.96; Boosey & Hawkes, Inv. RO1475 5.31; Belwin, Inc., Inv. 37599 12.00; Bioscope Manufacturing Co., Inv. 1139 150.00; Big Sandy Motor Co., Inv. 27165, 27144, 26973 331.24; Arthur C. Croft Pub., Inv. Dated 3-5-1957 12.00; Coe-Palm, Inv. 61011 23.29; Campbell & Hall, Inc. Inv. 115495, 120092, 48169 8.24; Center Chemical Co., Inv. 61599 3.00; Central School Supply Co., Inv. 3799, 15861 366.44; R. C. Dyer, Inv. dated 3-1501957 12.75; Dependable Supply Co., Inv. 773,734 157.79; D. T. Davis, Co., Inv. 8876, 8870, 8762, 8852, 8907 155.69; Educational Music Bureau, Inv. 30077—McDowell school 12.41; Empire Laboratories, Inv. 75933, 75934 432.49; Elliott Glass & Electric, Inv. 25921 26.50; Electrical Repair Shop, Inv. 2-19, 3-6, 3-30, 3-18, 1957 84.85; East Kentucky Auto Parts, Inv. 17727, 17661, 19633, 18516, 17942, 20083, 18538, 17987, 18269, 18381, 18417, 19728, 25031, 25394, 25056, 18902, 25091, 19005, 25031, 19038, 20072 309.07; Void 4818; Francis Hardware Co., Feb. and Mar. invoices 12.90; Praley-Dearing Motor Sales, Inv. 04812, 00026 33.30; Farm & Home Store, Inv. 775 17.85; Harold Flammer, Inv. RO 1490 3.99; Carl Fischer, Inc., Inv. 12727 12.45; Gulf Oil Corporation, Inv. 113109 109.45; Gaylord Bros., Inv. 18807 18.70; Hughes Garage, Inv. 8953 8.50; Hays Hardware, Inv. dated April 4 3.30; Hardware Charlie Gas, Inv. dated 3-20-57 140.00; E. M. Hale & Co., Inv. A 31064 18.90; Harold Hardware & Furn., Inv. dated 3-1-57 3.15; Thomas Hereford Co., Mar. balance of account 7.00; Home Appliance, Inv. A8864, 9567, 9362, 8360, 9578, 9584 177.63; Houghton Mifflin Co., Inv. C16506, Wayland 23.28; H. R. Hunting Co., Inc., Inv. 294168, 307593, 301162, Cr. Memo 9609 73.55; Huntington Laboratories, Inv. 18542 133.80; Howard Wholesale, Inv. 00451, 9121, 9063, 9183, 9194, 9049, 9319, 9514, 5983, 5913, 5873, 5967, 5957, 5958, 5966 267.20; Cadmus Books, Inv. 31218 202.35; International Business Mach., Inv. 192-16757, 192-16758, 114-17149 107.25; Johnson Service Co., Inv. R-168 139.70; Kirschner Band Instrument, Inv. 26473, 26191, McDowell H.S. 14.80; Ky. Wholesale Co., Inv. dated 3-12-57 38.20; Lorens, Inv. dated 1-29-57, Wheelwright 13.68; Carl J. Leibel, Inc., Inv. 5094, 11119 37.38; New Method Book Bindery, Inv. 15963 50.69; Martin Supply Company, Inv. dated Mar. 30, 1957 6.45; Moore Motor Co., Inv. 0629 4.87; Maggard Hardware, Bal. of acct., April 1 9.10; Mare Creek Sand Co., Inv. 4274 1.00; Moore Motor Co., Inv. 1082 8.00; Mt. Sterling United Ser. Inv. 28484, 28676, 29026, 29402, 29401 97.82; McJunkin Corporation, Inv. 1651, 284, 240 30.94; Mare Creek Sand Co., Inv. 2772 5.00; Marchant Calculators, Inv. 312675, 37754 78.02; New Method Book Bindery, Inv. 19019 24.98; Peerless Auto Supply, Inv. 89937, 90377, 90673, 90727 47.59; Recordak, Inv. 172855, 2856 434.80; Prestonsburg Pub. Co., Mar. invoice 895.16; The Staff Music Pub. Co., Inv. 6058, Maytown School 3.00; Singer Sewing Machine Co., March invoice 128.70; Stans Scientific Co., Inv. 70502 108.19; G. Shirmer, Inc., Inv. R13185, 44004 4.37; Shawnee Press, Inc., Inv. 68340, Maytown school 3.26; Snodgrass Ins. Agency, Inv. 22599 198.00; Scott, Foreman & Co., Inv. 67,161-1 & 2 1727 90.20; Standard Oil Co., Inv. 24466, 9244 39.28; Sammy, Inv. 22509 4.61; Valley Motor Co., Inv. 2344, 2351, 1864, 2067 22.14; Veterans' Testing Ser., Inv., dated Feb. 15-57 7.65; West Va. Seating Co., Inv. dated Mar. 12-57 86.50; W.M. Welch Mfg. Co., Inv. 88596-1, 88596 & Inv. dated 1-23-57 157.41; Wheeler Publishing Co., Inv. 74282, 74127, 74281, 74102 85.65; Womwell Automotive Parts, Inv. 56076, 55065 62.19; Zep Manufacturing Corp., Inv. 26841 125.10; Zwick's, Bill Nov. 10 land Nov 19 40.50; Martin High & Grade Lunchroom—Feb. reimburse. 171.58; Wheelwright Grade Lunchroom—Feb. reimburse. 448.64; Wheelwright High Lunchroom—Feb. reimburse. 274.73; Maytown Consol. Lunchroom—Feb. reimburse. 200.80; Wayland Consol. Lunchroom—Feb. reimburse. 171.38; Melvin Grade Lunchroom—Feb. reimburse. 126.23; Weeksbury Grade Lunchroom—Feb. reimbursement 85.66; Garrett Grade & High Lunchroom—Feb. reimburse. 150.00; McDowell Consol. Lunchroom, Feb. reimburse. 540.99; Clear Creek Lunchroom—Feb. reimburse. 67.46; Drift Elem. Lunchroom—Feb. reimburse. 36.96; Prestonsburg High Lunchroom—Feb. reimburse. 118.80; Ligon School Lunchroom—Feb. reimburse. 6.72; Upper Prater S. S. M. P.—Feb. reimburse. 19.83; Prestonsburg Grade Lunchroom—Feb. reimburse. 288.33; Bosco Consol. S. S. M. P. Feb. reimburse. 37.20; Upper Jack's Cr. S. S. M. P. Feb. reimburse. 28.20; Palmer-Dunbar Lunchroom—Feb. reimburse. 46.02; Marie C. Mullins, Reimburse. for Home Ec. 12.18; Hazel Hill, Reimburse. for Home Ec. 10.78; Patricia S. DeCoursey, Reimburse. for Home Ec. 15.61; Georgia S. Hall, Coal 8.00; Billy Merritt, Coal 7.00; Calvin K. Gray, March, contract driving 10.00; Franklin Music, Labor 12.50; Sherman Adams, 4 loads sand and gravel 4.00; Bob Conn, Wrecker service 10.00; Prestonsburg High Sch., Reimburse. Sheriff Ser. guard H.S. 30.00; Roy R. Denney, Reimbursement for Voc. Ag. 38.45; Lawson Bros. Coal Co., Coal 30.00; Drift Elem School, Gas bill for March 11.89; P. S. Van Hoose Co., Inv. for Oct. Nov, Dec. 1956, Jan., Feb., Mar., 1857 564.48; Federal Reserve Bk. of Cleveland—General WHT April 1957 1,416.10; Floyd Co. Bd. of Educ., Soc. Sec. Rev. Fund, April 1957 938.88; Floyd Co. Bd. of Educ., State Tax Fund—Gen. WHT April 1957 159.16; Treasurer of Kentucky, Gen. Teachers' Retirement April 1957 159.87; (See Teacher's Checks) 3461 Luther Adkins, Gasoline 59.86

Table with 2 columns: Name and Amount. Includes entries like Sam Adams, Gasoline 88.20; Branham's Gulf Ser. Sta., Gasoline 81.74; Bennie Blankenship, Gasoline 57.98; Void 3465; Brush Creek Grocery, Gas 5.76; Brush Creek Grocery, Gas 64.78; Brush Creek Grocery, Gas 19.79; Furlon's Texaco Ser., Gas 40.24; Butler Evans, Gas 84.34; Crum's Texaco Ser. Sta., Gas 68.84; Crum's Texaco Ser. Sta., Gas 11.55; Crum's Texaco Ser. Sta., Gas 23.54; Drift Service Station, Gas 11.16; Drift Service Station, Gas 33.92; Ollie Ellis, Gas 8.58; Holbrook Service Sta., Gas 35.08; Halbert Bros. Ser. Sta., Gas 47.51; Halbert Bros., Gas 12.43; Halbert Bros. Ser. Sta., Gas 19.07; Hall Bros., Gas 58.22; Hall Bros., Gas 35.84; John Hall, Gas 26.44; W. H. Hamilton, Gas 25.21; J. P. Hill, Gas 49.86; Virgil Henchman, Gas 83.47; Tona Hughes, Gas 55.97; Judd Service Station, Gas 29.77; Dan S. Kanauz, Gas 91.31; Lafferty Gulf, Ser., Gas 6.96; Joe Lykins, Jr., Gas 53.55; Langley Service Sta., Gas 69.34; Langley Service Sta., Gas 1.80; Langley Service Sta., Gas 66.71; Malone Service Sta., Gas 115.32; Malone Service Sta., Gas 66.96; Martin Service Sta., Gas 36.45; Martin Ser-vo-Center, Gas 29.84; H. F. Meade, Gas 58.86; Mullins Service Sta., Gas 67.87; Newman's Ser. Sta., Gas 55.44; Ousley Service Sta., Gas 9.35; Owens Texaco, Gas 32.43; Owens Texaco, Gas 24.27; Pure Oil Ser. Sta., Gas 48.90; Pure Oil Ser. Sta., Gas 2.60; Sloan's Service Sta., Gas 52.71; Stephens Elkhorn Fuel, Gas 2.88; Oscar Richardson, Gas 77.49; Stumbo Texaco, Gas 54.52; Stumbo Texaco, Gas 87.60; Stumbo Texaco, Gas 9.79; Stumbo Texaco, Gas 49.42; Tackett Gulf Ser. Sta., Gas 15.36; Wallen's Ser. Sta., Gas 32.87; Marsillett Coal Co., Coal for Garage, P'burg Grade and Buckeye 471.00

Table with 2 columns: Name and Amount. Includes entries like MAY 7th, 1957 2601 George E. Allen, Apr. sal. 336.28; 2602 Woodrow Allen, Apr. sal. 287.52; 2603 Stanley Bamer, Apr. sal. 277.81; 2604 French Campbell, Apr. sal. 245.08; 2605 Ray Campbell, Apr. sal. 245.08; 2606 Graham Calhoun, Apr. sal. 288.61; 2607 Bert Cecil, Apr. sal. 288.61; 2608 Clarence Click, Apr. sal. 256.04; 2609 Blanche Dingus, Apr. sal. 324.10; 2610 Lester Dotson, Jr., Apr.—Labor 188.49; 2611 Calvin E. Frazier, Apr. sal. 288.61; 2612 Berl Greene, Apr. sal. 275.63; 2613 Wanda Greene, Apr. sal. 161.35; 2614 Lucille Herndon, Apr. sal. 169.58; 2615 Clem Martin, Apr. sal. 338.70; 2616 Harry H. Martin, Apr. sal. 277.81; 2617 Earl P. Martin, Apr. sal. 306.45; 2618 Robert Meade, Apr. sal. 268.76; 2619 Willie Meade, Apr. sal. 268.81; 2620 Joe C. Moore, Apr. sal. 275.63; 2621 Betty Ann Phillips, Apr. Sal. 161.35; 2622 Herbert Prater, Apr. sal. 302.89; 2623 Rebecca M. Rasnick, Apr. sal. 161.35; 2624 Wayne Ratliff, Apr. sal. 387.02; 2625 Riley Reynolds, Apr. sal. 288.61; 2626 Emmitt Roberts, Apr. sal. 266.99; 2627 Bennie Rose, Apr. sal. 293.25; 2628 Margaret Spradlin, Apr. sal. 188.05; 2629 Anna J. Tackett, Apr. sal. 157.14; 2630 Charles Turner, Apr. sal. 256.04; 2631 Freddie Turner, Apr. sal. 297.36; 2632 Hershel Turner, Apr. sal. 267.00; 2633 V. O. Turner, Sec. Apr. sal. 91.45; 2634 V. O. Turner, Supt., Apr. sal. 522.50; 2635 Robert J. Wallace, Apr. sal. 283.67; 2636 Farris Branham, Apr. sal. 127.07; 2637 William C. Bryant, Apr. sal. 11.00; 2638 Peoples Finance Co., For William C. Bryant 10.00; 2639 Robert Burke, Apr. sal. 127.07; 2640 Johnnie Caudill, Apr. sal. 127.07; 2641 Maxie Caudill, Apr. sal. 63.88; 2642 M. J. Derossett, Apr. sal. 127.07; 2643 Alafair Flanery, Apr. sal. 112.43; 2644 Jacob Fouts, Apr. sal. 127.07; 2645 Garnet Gibson, Apr. sal. 123.33; 2646 Mont Gibson, Apr. sal. 123.33; 2647 Flora Gray, Apr. sal. 59.75; 2648 Henry Harmon, Apr. sal. 123.33; 2649 John Haywood, Apr. sal. 123.33; 2650 A. B. Hobson, Apr. sal. 107.52; 2651 B. L. Hughes, Apr. sal. 53.76; 2652 Lula Hughes, Apr. sal. 53.76; 2653 Morton Hunt, Apr. sal. 34.21; 2654 Carl Jenkins, Apr. sal. 123.33; 2655 James Lafferty, Apr. sal. 62.50; 2656 Claude Layne, Apr. sal. 127.07; 2657 Earl Martin, Apr. sal. 127.07; 2658 Marion Martin, Apr. sal. 123.33; 2659 Dewey McKnight, Apr. sal. 112.43; 2660 Claude Pack, Apr. sal. 127.07; 2661 John Patton, Apr. sal. 151.31; 2662 Noah Porter, Apr. sal. 127.07; 2663 Perlie Prater, Apr. sal. 112.43; 2664 Wilford Prater, Apr. sal. 127.07; 2665 Grover Sammons, Apr. sal. 123.33; 2666 Laymon Shepherd, Apr. sal. 81.18; 2667 W. H. Stratton, Apr. sal. 63.53; 2668 Robert Anderson, Apr. sal. 56.21; 2669 Leroy Baisden, Apr. sal. 129.52; 2670 Pervis Clark, Apr. sal. 111.83; 2671 Charles Curry, Apr. sal. 56.21; 2672 John A. Derossett, Apr. sal. 100.93; 2673 Mid Derossett, Apr. sal. 100.93; 2674 Hazie Freeman, Apr. sal. 129.52; 2675 Delver Hall, Apr. sal. 111.83; 2676 Effert Hall, Apr. sal. 112.41; 2677 Homer Hall, Apr. sal. 112.41; 2678 Langley Hall, Apr. sal. 112.41; 2679 Bill Hamilton, Apr. sal. 111.83; 2680 Ed Hampton, Apr. sal. 112.41; 2681 Hassel Hampton, Apr. sal. 111.83; 2682 Hydrick Harman, Apr. sal. 112.41; 2683 Henry Hicks, Apr. sal. 112.41; 2684 Troy Hays, Apr. sal. 100.93; 2685 Joe Lykins, Apr. sal. 112.41; 2686 Edd Martin, Apr. sal. 112.41



2687 Tom Meade, Apr. sal.	112.41	2762 Bennie Rose, Labor	29.32	2838 Martin High & Grade Lunchroom—March reimburse.	154.04
2688 Billy Merritt, Apr. sal.	112.41	2763 Freddie Turner, Labor	29.32	2839 Wheelwright Grade Lunchroom—March reimburse.	362.16
2689 Ashland Ousley, Apr. sal.	100.93	2764 James M. Clark, Mar. Inv.	80.00	2840 Wheelwright High Lunchroom—March reimburse.	237.40
2690 Perry T. Prater, Apr. sal.	112.41	2765 Gerald Greene, Labor	19.55	2841 Maytown Consol. Lunchroom—March reimburse.	201.90
2691 J. A. Rector, Apr. sal.	100.93	2766 Thomas Estep, Labor	19.55	2842 Harold-Laynesville—March reimbursement	109.90
2692 Orville Rice, Apr. sal.	112.41	2767 Hurshel Hayes, Labor	19.55	2843 Wayland Consol. Lunchroom—March reimburse.	157.65
2693 James W. Salisbury, Apr. sal.	122.19	2768 Hewen Spencer, Labor	19.55	2844 Melvin Grade Lunchroom—March reimburse.	114.41
2694 Hansford Spears, Apr. sal.	112.41	2769 Kenis Tackett, Labor	19.55	2845 Weeksburg Grade Lunchroom—March reimburse.	84.32
2695 Clyde Stephens, Apr. sal.	112.41	2770 Allen Lumber Co., Apr. acct.	24.48	2846 McDowell Consol. Lunchroom—March reimburse.	483.25
2696 Foster Stumbo, Apr. sal.	112.41	2771 Donie Burchett, Labor	4.40	2847 Betsy Layne Lunchroom—March reimburse.	188.81
2697 M. C. Wright, Apr. sal.	92.12	2772 Russell Coleman, Labor	9.77	2848 Clear Creek Lunchroom—March reimburse.	126.27
2698 Elzie Adkins, Apr. sal. (Contract driver)	75.00	2773 Paul V. Dove, Labor	9.77	2849 Banner Rural S.S.M.P.—March reimbursement.	29.37
2699 Forrest Burchett, Apr. sal.—contract driver	100.00	2774 Freddie D. Crisp, Labor	19.55	2850 Ligon S.S.M.P.—March reimbursement	9.60
2700 Bill Compton, Apr.—contract driver	115.00	2775 Pike Sand Co., Apr. Inv.	1,164.96	2851 Upper Prater S.S.M.P.—March reimbursement	51.24
2701 Avonelle Crider, April—contract driver	60.00	2776 Christine Blackburn, Apr. sal.	7.82	2852 Prestonsburg Grade Lunchroom—March reimburse.	587.98
2702 Moses Frasure, April—contract driver	240.00	2777 Maude T. Boyd, Apr. sal.	55.72	2853 Bosco Consol. S.S.M.P.—March reimbursement	20.40
2703 Wonnie Garrett, April—contract driver	89.79	2778 Fanny Branham, Apr. sal.	108.31	2854 Upper Jack's Creek S.S.M.P.—March reimburse.	20.88
2704 Garnet Goble, April—contract driver	85.00	2779 Voyne Cannon, Apr. sal.	97.41	2855 Martin Service Sta., Gasoline	36.90
2705 Calvin K. Gray, April—contract driver	10.00	2780 Bestie Cecil, Apr. sal.	65.56	2856 A. A. Boyd, Gas	71.44
2706 Oliver Hall, April—contract driver	180.00	2781 Annis Clark, Apr. sal.	12.22	2857 Burton's Texaco Ser., Gas	51.96
2707 C. M. Holbrook, April—contract driver	80.00	2782 Berniece Gibson, Apr. sal.	92.86	2858 Crum's Texaco, Gas	18.34
2708 Cynthia Martin, April—contract driver	110.00	2783 Gladys Gullett, Apr. sal.	90.03	2859 Dotson's Grocery, Gas	79.73
2709 Bertha Prater, April—contract driver	85.00	2784 Dinah Hall, Apr. sal.	90.03	2860 Drift Service Sta., Gas	31.14
2710 John L. Whitaker, April—contract driver	80.00	2785 Mattie Hall, Apr. sal.	90.03	2861 Butler Evans, Gas	98.98
2711 Riley Reynolds, April Labor	9.77	2786 Mildred Hall, Mr. & Apr. sal.	109.78	2862 Ollie Ellis Gas	4.37
2712 Bert Cecil, Labor	39.10	2787 Rilla Hall, Apr. sal.	89.43	2863 Halbert Bros., Gas	17.65
2713 Willie Meade, Labor	19.55	2788 Ellen Hayes, Apr. sal.	66.65	2864 Halbert Bros., Gas	49.37
2714 Robert Meade, Labor	19.55	2789 Mabel Hopson, Apr. sal.	97.41	2865 Holbrook's Ser. Sta., Gas	64.37
2715 Emmet Roberts, Labor	39.10	2790 Loraine Hunter, Apr. sal.	7.82	2866 Hall Bros. Ser. Sta., Gas	81.19
2716 Clarence Click, Labor	29.32	2791 Lena Johnstone, Apr. sal.	64.37	2867 John Hall, Gas	89.43
2717 Stanley Bamer, Labor	19.55	2792 Sarah Joseph, Apr. sal.	81.19	2868 W. H. Hamilton, Gas	65.70
2718 Gene Frazier, Labor	19.55	2793 Lack Lafferty, Apr. sal.	89.43	2869 Johnson Standard S.S., Gas	12.36
2719 Joe Moore, Labor	39.10	2794 Nancy Leedy, Apr. sal.	64.37	2870 Johnson Service Sta., Gas	79.39
2720 Hershel Turner, Labor	39.10	2795 Vesta Martin, Apr. sal.	81.19	2871 Dan Kananz, Gas	11.51
2721 Ray Campbell, Labor	19.55	2796 Amie Music, Apr. sal.	78.53	2872 Lafferty Gulf S. Sta., Gas	99.13
2722 French Campbell, Labor	29.32	2797 Anneth Newsome, Apr. sal.	108.31	2873 Langley Service Sta., Gas	67.21
2723 Paul Mullins, Labor	19.55	2798 Eloise Newsome, Apr. sal.	90.03	2874 Leake & Harris, Gas	93.43
2724 Thomas Hardwick, Labor	9.77	2800 Emma Pack, Apr. sal.	108.31	2875 Malone Service Sta., Gas	35.45
2725 Turner Samons, Labor	6.11	2801 Pearl Parsons, Apr. sal.	77.55	2876 Malone Service Sta., Gas	25.47
2726 Marvin Sammons, Labor	9.77	2802 Edith Price, Apr. sal.	47.05	2877 H. F. Meade, Gas	78.39
2727 Manis Samons, Labor	9.77	2803 Hazel Robinson, Apr. sal.	89.43	2878 Mullins Service Sta., Gas	33.69
2728 Paul V. Dove, Labor	7.33	2804 Marie Salisbury, Apr. sal.	117.14	2879 Leonard Ousley, Gas	64.13
2729 Standard Oil Co., Inv. 9042, 9133, 9148, 9195	313.91	2805 Pinna Slone, Apr. sal.	89.43	2880 Ousley's Service Sta., Gas	92.27
2730 R. B. Osborne Inv. 02048, Allen & 0217 Harold	13.00	2806 Lottie Stambough, Apr. sal.	62.90	2881 Ousley's Service Sta., Gas	3.24
2731 Leake & Harris S. Sta., Gasoline	1.41	2807 Maggie Steele, Apr. sal.	105.05	2882 Palmer Patton, Gas	81.09
2732 Malone Service Sta., Gas-oil, etc.	97.91	2808 Nola Sword, Apr. sal.	66.65	2883 Price Service Station, Gas	64.47
2733 McJunkins Corporation, Inv. A-31, 80, 92	19.04	2809 Norma Thomas, Apr. sal.	90.03	2884 Pure Oil Service Sta., Gas	70.14
2734 Allen Lumber Co., Feb. acct.	105.27	2810 Mary B. Vilak, Apr. sal.	112.41	2885 Stratton's Ser. Sta., Gas	85.67
2735 Drift Service Sta., Bills No. 14, 48, 49, 30, 25, 20	27.37	2811 Helen Webb, Apr. sal.	25.41	2886 Sloan's Garage, Gas	56.46
2736 Wallen Service Sta., Gas	15.13	2812 Julian Deaton, Labor	35.19	2887 Stumbo's Texaco, Gas	27.42
2737 Texaco Service Sta., Gas	6.95	2813 Butler Hall, Labor	29.32	2888 Tackett's Gulf Sta., Gas	8.52
2738 Brush Creek Gro., Gas bills for garage & Maint. flood	26.59	2815 Forest Newsome, Labor	5.00	2889 Tackett's Gulf Sta., Gas	73.75
2739 Tackett Gulf Ser. Sta., Gas	18.39	2816 Washington National Ins. Co., Inv. 3-29-57—administration	309.85	2890 Wallen Service Sta., Gas	9.10
2740 Void		2817 Floyd County Health Dept. April allocation — public health schools	200.00	2891 Wallen Service Sta., Gas	59.04
2741 Crum's Texaco Ser. St., Gas bills for Harold—flood	25.26	2818 Nancy Sue Dingus, Reimbursement for Home Ec.	2.56	2892 Westfall Bros., Gas	61.23
2742 Halbert Bros. S. Sta., Gas bills for Martin—flood	20.95	2819 Marie C. Mullins, Reimbursement for Home Ec.	9.94	2893 Tona Hughes, Gas	69.30
2743 Home Town Service, Gas	1.65	2820 Jesse Elliott, March mileage	75.25	2894 Brush Creek Gro., Gas	61.65
2744 Martin Serv-O-Center, Gas	8.64	2821 Earl P. Martin, April mileage	19.11	2895 Bennie Blankenship, Gas	71.46
2745 Pure Oil Ser. Sta., Gas	3.85	2822 Clem Martin, April mileage	24.36	2896 Allen Water Company, April acct. Dwale, Allen, Allen	70.45
2746 Electrical Repair Sh., Feb. acct.	38.15	2823 Herbert Prater, April mileage	10.64	2897 Allen-Wayland Gas Corp., Hueysville, Wayland, Allen Gr. Allen Gar. Dwale, Estill, Garrett	300.80
2747 Luther Adkins, Labor and supplies—flood	46.00	2824 Wayne Ratliff, April mileage	119.97	2898 Big Sandy REA, April—4a, 5, 5a, 6, 7, 8, 9, 10, 10a, 11, 12, 14, 15, 113, 17a, 18, 19, 21, 25, 24, 30, 31, 38, 38a, 39, 40, 41, 41a, 42, 49, 73, 102, 104, 104a, 105, 106, 108, 111, 112, 114	158.18
2748 Howard Wholesale Co., Inv. 5894, 5836, 6788, 5891, 5831, 5793, 5912, 5848, 5898, 5724, 5871, 5803, 03983	229.28	2825 Clarence Click, Expenses to Frankfort	3.95	2899 Francis Water Co., Garrett school	22.00
2749 Porter Electric Co., Inv. 23862, 23783, 23769, 23795, 23851, 23798	100.17	2826 Joe C. Moore, Expense to Frankfort	30.70	2900 Kentucky Power Co., Betsy Layne, Auxier, Allen, Allen, 4, 27, 28, 37, 44, 47, 47a, 48, 55, 57, 58, 59, 60, 61, 61a, 62, 63, 64, 64a, 65, 66, 67, 67a, 68, 69, 70, 71, 71a, 89, 96, 117, 118, Wheelwright, Weeksburg Wayland, Prestonsburg H.S. P'burg Old H. S., P'burg Gr., McDowell, Melvin, Martin, Martin, Mantion, Langley, Lackey, Harold, Garrett, Dwale Drift, David, Bosco, B. Layne	2,206.48
2750 East Ky. Auto Parts, Inv. 17913, 18007, 17912	17.40	2827 Sizemore Mining Corp. Coal—Weeksbury school	22.26	2901 Lackey Gas Dist. Co., Lackey School	1.05
2751 Denvil Tackett, Labor	58.65	2828 Woodrow Allen, April mileage	32.52	2902 Mike Little, Wheelwright—science bldg—gym.	46.75
2752 Ashland Ousley, Labor	19.55	2829 Paul V. Dove, Labor—flood	9.77	2903 Martin Gas Company, Martin school	105.80
2753 Hugh Church, Labor	9.77	2830 J. E. Campbell, 1 reg. board meeting	13.50	2904 Martin Water Works, Martin school	56.82
2754 Jack Church, Labor	9.77	2831 James Greene, 1 reg. board meeting	19.55	2905 So. Bell Tel. & Tel., Office and garage	101.55
2755 Press Prater, Labor	9.77	2832 W. D. Osborne, 1 reg. board meeting	14.56	2906 United Fuel Gas Co., Harold, McDowell, Clear Cr. Lancer, B. Layne	255.80
2756 Harry Martin, Labor	19.55	2833 W. A. Spradlin, 1 reg. board meeting	10.00	2907 Westfall Bros., May service charge	3.00
2757 The Selig Company, Feb. Inv.	168.96	2834 John M. Stumbo, 1 reg. board meeting	13.42	2908 O. E. Stanley, Mileage reimburse.—Voc. Ag.	38.29
2758 Owen's Texaco S. Sta., Gas bill for Prestonsburg H.S.—flood	19.78	2835 Joe Hobson, Legal services for April	100.00	2909 Roy R. Denney, Mileage reimburse.—Voc. Ag.	38.31
2759 Daniels Dairy, 6 gal. Iosan disinfectant	24.42	2837 Allen Elem, Lunchroom—reimburse. for March	124.64	2910 Addressograph Multigraph Corp.—Inv. 500-517	49.33
2760 Daniels Dairy, Inv.—Feb. 16, 1957	101.75			2911 American Library Association—Inv. C95945	2.75
2761 George E. Allen, Labor	48.87			2912 Allen Lumber Co., Inv. dated Jan. 1, 1957	3,890.66

JUNE 4th, 1957

2996 George E. Allen, May sal.	336.28
2997 Woodrow Allen, May sal.	325.97
2998 Stanley Bamer, May sal.	277.81
2999 French Campbell, May sal.	163.65
3000 Ray Campbell, May sal.	245.08
3001 Graham Calhoun, May sal.	288.61
3002 Bert Cecil, May sal.	288.61
3003 Clarence Click, May sal.	256.04
3004 Blanche Dingus, May sal.	362.64
3005 Eugene Frazier, May sal.	288.61
3006 Berl Greene, May sal.	275.63
3007 Wanda Greene, May sal.	170.80
3008 Lucille Herndon, May sal.	179.03
3009 Betty Ann Martin, 1 day—May sal.	7.82
3010 Clem Martin, May sal.	358.15
3011 Earl P. Martin, May sal.	325.90
3012 Harry H. Martin, May sal.	277.81
3013 Robert Meade, May sal.	268.76
3014 Willie Meade, May sal.	268.81
3015 Joe C. Moore, May sal.	275.63
3016 Betty Ann Phillips, May sal.	170.80
3017 Herbert Prater, May sal.	322.34
3018 Rebecca M. Rasnick, May sal.	170.80
3019 Wayne Ratliff, May sal.	406.47
3020 Riley Reynolds, May sal.	288.61
3021 Emmett Roberts, May sal.	266.99
3022 Bennie Rose, May sal.	202.25
3023 Margaret Spradlin, May sal.	197.50
3024 Anna J. Tackett, May sal.	176.59
3025 Charles T. Turner, May sal.	256.04
3026 Freddie Turner, May sal.	297.36
3027 Hershel Turner, May sal.	267.00
3028 V. O. Turner, May sal.	522.50
3029 V. O. Turner, Sec., May sal.	129.90
3030 Robert J. Wallace, May sal.	283.67
3031 M. C. Wright, May sal.	169.61
3032 Gerald Greene, Labor	212.37
3033 Thomas Estep, Labor	24.82
3034 Hershel Hays, Labor	201.46
3035 Kenis Tackett, Labor	177.59
3036 Hewen Spencer, Labor	175.95
3037 Carl Numemaker, Labor	215.05
3038 Graham D. Hurd, Labor	97.75
3039 Joe Hobson, Legal services for May	100.00
3040 W. A. Spradlin, Regular board meeting	10.00
3041 W. D. Osborne, Regular board meeting	15.32
3042 J. E. Campbell, Regular board meeting	13.50
3043 John M. Stumbo, Regular board meeting	13.42
3044 James Greene, Regular board meeting	19.55
3045 Elzie Adkins, Contract driving	75.00
3046 Bill Compton, Contract driving	115.00
3047 Avonelle Crider, Contract driving	60.00
3048 Wonnie Garrett, Contract driving	89.79
3049 Garnet Goble, Contract driving	85.00
3050 Calvin K. Gray, Contract driving	10.00
3051 Oliver Hall, Contract driving	180.00
3052 C. M. Holbrook, Contract driving	80.00
3053 Cynthia Martin, Contract driving	110.00
3054 Bertha Prater, Contract driving	85.00
3055 Francis Coal Co., Coal	99.50
3056 Dewey Wallen, Labor	128.00
3057 Wade Frasure, Coal	28.70
3058 Jackie Greathouse, Coal	9.00
3059 Estill Hall, 6 mo. rent & 1/2 gas bill for 4 mos.	186.82
3060 Rody Davis, Coal—Needmore, Cliff, David	40.91
3061 Thomas Moore, Rent—Church bldg., Feb. 13 to May 12, '57	105.00
3062 Floyd County Health Dept., May allocation for public health work	200.00
3063 Herbert Prater, May mileage	41.79
3064 William L. Wells, 1st & 2nd sem. young & adult class	300.00
3065 Roy R. Denney, 1st & 2nd sem. young & adult class	300.00
3066 Earl P. Martin, May mileage	45.78
3067 Clem Martin, May mileage	43.51
3068 Roy R. Denney, Reimburse. for Voc. Ag.—May	43.07
3069 Burke Bros. Studio, Inv. 03014	81.22
3070 Woodrow Allen, May mileage	17.68
3071 J. L. Whitaker, 9th month transporting children	80.00
3072 Moses Frasure, May contract driving	240.00
3073 Prestonsburg HI Lunchroom—March reimburse.	289.32
3074 Garrett Grade & High Lunchroom—March reimburse.	137.06
3075 Elzie Adkins, Contract driving	75.00
3076 Void.	
3077 Void.	
3078 Void.	
3079 Void.	
3080 Void.	
3081 Void.	
3082 Void.	
3083 Void.	
3084 Void.	
3085 Void.	
3086 Void.	
3087 Void.	
3088 Void.	
3089 Void.	
3090 Void.	
3091 Void.	
3092 Void.	
3093 Void.	

# BUY BRAND NAME PRODUCTS

"I'M SATISFIED MOST WITH A BRAND THAT'S MADE A NAME FOR ITSELF. WHEN I SPECIFY THE BRAND I WANT, I KNOW I'LL GET FULL VALUE FOR EVERY DOLLAR I SPEND!"

LOOK FOR THE "BRAND NAMES" FEATURED IN FLOYD COUNTY STORES!

You buy with confidence when you buy Brand Name products from your Floyd County merchants. You know that both the manufacturer and retailer must uphold the prestige and value of identified merchandise. Goods that bear a Brand Name must be goods of guaranteed quality, sold at attractive prices—and this standard must be maintained day by day!

When you buy by a Brand Name, you are assured of uniformly reliable merchandise backed by the experience and good name of the company that manufactures it and the store that sells it!

Always Specify "Brand Name" Products

## FLOYD COUNTY TIMES





Table with multiple columns containing names, addresses, and numerical values. Includes entries like 'Christine Blackburn, May sal. 85.80', 'George E. Allen, June sal. 336.28', and 'Francis Water Co., June acct.-Garrett 8.00'. The table is organized in columns and contains a wide variety of entries, some with detailed descriptions of services or items.