













**RS. LOWE ENTERTAINS**  
Mrs. Grover Lowe entertained with a beautifully appointed luncheon on last Monday at her home on third avenue. Guests included Mrs. H. H. Holcomb, Huntington, W. Va., Mesdames John Hale, B. M. James, T. J. Bingham, Estill Hyden, Glenn Spradlin and Bill Pettrey.

Cuba plans to convene a National Milk Congress to improve sanitary methods.

**MARTIN & SALYERS**  
**WATER WELL DRILLING**  
Creed Martin Hudson Salyers, Owners  
Located on Allen-Lackey Highway at Eastern, Ky.

**HOSTESS TO WESLEYAN GUILD**  
Mrs. Chalmers H. Frazier was hostess to the Wesleyan Service Guild Tuesday evening for the regular monthly business meeting and devotions. The Guild will sponsor a chili supper in the basement of the Methodist Church, March 16, and March 28 the Guild will have a short business meeting in the parsonage and will go to church in a body. Refreshments were served to Una Smith, Margaret E. May, Katherine Wiechers, May K. Roberts, Carlos Haywood, Isabel Ellis, Vera Ford, Jennine S. Hindler, Edna Carol Greenwade, Sally Goble and Oval Hall. Quonset Point, R. L. Naval Air Station units will participate in the Armed Forces Caribbean exercises in March.

**SNOW FLOUR**  
MAKES THE PRETTIEST, WHITEST, LIGHT BREAD, CAKES, ROLLS and BISCUITS YOU EVER ATE OR SAW  
ASK YOUR GROCER

A Product of LOUDONVILLE MILLING CO.

**DRS. WALDEN & WALDEN**  
**Optometrists**  
Eyes Examined—Visual Training  
113 Main St. PAINTSVILLE, KY.  
Phone 368

designed for casual slimness... styled for comfort in action...

Style No. 5708  
Introducing... a freedom-loving activity dress that's right down your alley! Slimly styled in rayon Gabardine... proportion-sized for perfect fit. There's plenty of room in the made-for-motion sleeves, back yoke pleat, button front! Frosted Mocha, Forest Green, Hydrangea Blue, Spring Aqua.  
Sizes 14½ - 22½



\$7.95

**Martha Manning**  
ILLUSION HALF-SIZE DRESSES  
**THE LEADER**  
COURT ST. PRESTONSBURG, KY. PHONE 6581

**Society Notes**

**PRESTONSBURG DAR ATTEND PIKE ANNIVERSARY TEA**  
Seven members of the John Graham Chapter, Daughters of the American Revolution, attended the Silver Anniversary Tea of the Pikeville Chapter on last Saturday afternoon in Pikeville at the home of Mrs. Sidney Trivette. The chapter was organized 25 years ago with Miss Alice Record as the organizing regent. State officers in the receiving line were Dr. Winona Jones Stephenson, state regent; Mrs. Collis P. Hudson, state recording secretary; and Mrs. Louise Allen Short, state corresponding secretary, in addition to Mrs. Virginia Hereford Wright, chapter regent, and Mrs. Sidney Trivette, the hostess. Those attending from here were Mesdames Jo M. Davidson, Everett H. Sowards, E. P. Arnold, C. L. Hutsinpiller, Osa F. Ligon, Lida D. Spradlin, John R. Clarke, St. Albans, W. Va., and Mrs. Ora Howard, David.

**THEATRE PARTY FEATURES 12TH BIRTH ANNIVERSARY**  
Lowell Hughes entertained with a theatre party on Saturday afternoon in observance of his twelfth birthday anniversary. Preceding the party ping-pong and games were enjoyed at his home where he received many attractive gifts. Following the theatre party refreshments were served at a downtown drug store to Mary Lynn Mahan, Sarah Noel Hill, Dorothy Herald Stewart Stephens, John Cook, David Stephens, Peggy Spradlin, Ronald Goodman, Martha Frances Archer, Paul Phillip Hughes, Delmar Hughes and Frances Carol Hughes.

**CAROLYN COTTRELL OBSERVES HER FIFTH BIRTHDAY**  
Forty little friends of Carolyn Cottrell shared her fifth birthday anniversary on Feb. 24 from two to four o'clock in the parlors of the Methodist Church. Games were played until three o'clock. The birthday cake was then cut and served to the little guests with ice cream. She received many beautiful gifts which she opened and displayed on a table covered with a lace cloth and centered with a bouquet of spring flowers. The singing of "Happy Birthday" concluded a joyful gathering for the happy group of youngsters.

**PRESTONSBURG YOUTH PREACHES AT CHURCH**  
Barry Lockwood, son of Mr. and Mrs. Ike Lockwood occupied the pulpit last Sunday at the "Layman's Service" at the Methodist Church. The meeting was conducted by Dr. C. L. Hutsinpiller, Clabe Bingham, Chalmers Frazier and Richard Spurlock, who acted in the capacity of stewards of the church.

**NINTH BIRTHDAY IS CELEBRATED**  
Little Miss Joy Cyrus, celebrating her ninth birthday anniversary, was hostess to 31 little friends Saturday afternoon from 4 to 5:30 o'clock in the parlors of the Methodist Church. The gift table was centered with a decorated birthday cake which was served with punch and ice cream. After she had opened the lovely gifts which were given her by her little friends in her age group. Games were played during the visiting hours "Happy Birthday" was sung as they bade her good-bye.

**ANNOUNCING THE RE-OPENING OF RUTH'S BEAUTY SHOP AT LANGLEY, KY.**  
In the rear of Shepherd's Dress Shop, Latue Hicks, an experienced operator who formerly operated a shop at Wayland, will be in charge.

**WORK GUARANTEED**  
Permanents Priced \$5.00 and up  
Only \$2.98  
E. P. GRIGSBY'S STORE  
Phone 2465 Martin, Ky.



Style 6082  
... the ever popular petal and leaf motif combined again in a multicolor nusuede sandal that offers distinctive styling and comfort usually to be found only in much costlier hoes.

**Miss Conley Is Bride Of W. B. Fletcher, Jr.**  
Miss Estella Ruth Conley, of Lexington, daughter of Mr. and Mrs. L. A. Conley, of Abbott road, near here, became the bride of Mr. Walter B. Fletcher, Jr., son of Mr. and Mrs. W. B. Fletcher of Lexington, in a ceremony solemnized at four o'clock Saturday afternoon, Feb. 18, at the home of the bride's sister, Mrs. A. J. Akers, 407 Cochran Road, Lexington. The Rev. W. B. Casey, pastor of Chevy Chase Baptist Church, was the officiating minister.

The bride wore a beige gaberdine suit with navy blue accessories and a white orchid shoulder bouquet. Her only attendant, Miss Kathryn Hicks, wore a gray gaberdine suit with black accessories and a shoulder bouquet of gardenias. John Preston Fletcher served as his brother's best man. A reception was held following the ceremony for members of the wedding party. The bride's table, covered with an ecru lace cloth, held a tiered wedding cake topped with bride and groom figurines. A needle point arrangement of spring flowers and greenery was used as a centerpiece and was flanked by white tapers in silver holders.

The bride is a graduate of Prestonsburg high school and the Mayo Vocational School at Paintsville. She is now employed by Southeastern Greyhound Lines in Lexington. The groom was graduated from Lafayette high school and attended the University of Kentucky. He also holds a position with Southeastern Greyhound Lines.

**BIRTHDAY DINNER HELD AT SUGAR LOAF**  
The birthdays of Mrs. Walter S. Harkins and Mrs. Joseph D. Harkins, Jr. were celebrated by a family group on Saturday evening, Feb. 25, at Sugar Loaf with a dinner. Covers were laid for Mr. and Mrs. Walter S. Harkins, Jr., Barbara Baker Harkins, Mr. and Mrs. Joseph D. Harkins, Jr., Joseph D. Harkins, Sr., Bill Holliday Harkins, Joe Davidson Harkins, III, Mrs. Iley B. Browning, Ashland.

The Mississippi river system drains 40 per cent of the United States.

**OBSERVE BIRTHDAY AT CHURCH HERE**

Miss Judith Roberts, daughter of Mr. and Mrs. E.D. Roberts, was eight years old on Feb. 27, and in celebration of the occasion she entertained 25 little friends from 2:30 to 4:30 o'clock on Saturday afternoon in the parlors of the Methodist Church. Singing and playing games were enjoyed until the hour announced for the opening of the many lovely gifts which had been brought and sent to her. She acknowledged them with great appreciation. The display table held a beautifully decorated cake with eight candles burning during the refreshment period. Punch, cup cakes and ice cream were served at four o'clock to Judith Roberts, Harold Cooley, Henry Hughes, J. S. Samons, Eddie Leslie, Paul Hughes, Frances Hughes, Judith Woods, Rose Mary Green, Jerry Lee Webb, Sarah Elizabeth Smiley, Jessica Lynn Smiley, Kay Ann Frazier, Carol K. Nofs, Joy Cyrus, Phyllis Ann Shepherd, Geneva Pasaros, Elizabeth May, Betty Gail Hazewood, Eddie Cook, Edna Arnold Shepherd, Lida Virginia Shepherd, Cora Ruth Wright, Judith Allen, Katherine Elizabeth Roberts, Mrs. Hugh Smith. A profusion of spring flowers decorated the room and gift table.

**WASHING MACHINE SERVICE**  
GENUINE PARTS FOR ALL MAKES OF WASHING MACHINES  
In Stock V-Belts For all Home and Farm Machines  
ORIGINAL BRIGGS & STRATTON SERVICE PARTS  
Worland's Washer Parts (Formerly Prestonsburg Electric Company)  
Opposite Fountain Corner, just below traffic light.

**Wise Shoppers**  
LOOK FOR QUALITY FIRST

**Hamilton**  
THE FINE AMERICAN WATCH  
The Preferred Watch for Every GIFT Occasion

MYRTLE...\$60.50  
14K natural or white gold-filled case.

JUDITH...\$71.50  
14K natural or white gold case.

MILTON...\$71.50  
14K natural gold-filled case.

Other HAMILTON WATCHES to \$5,000

Prices include Fed. tax

DYSON...\$60.50  
14K natural gold-filled case.

You're Always Right at  
**WRIGHT BROTHERS**  
Jewelers and Watchmakers  
81 Court Street—PRESTONSBURG, KY.  
Telephone 7721 Use Our Layaway Plan

**1950 MERCURY TOPS ALL WINNERS IN MOBILGAS GRAND CANYON RUN!**

**1950 MERCURY WITH OVERDRIVE AMERICA'S "NO. 1 ECONOMY CAR"!**

**OFFICIAL WINNER!**  
Four-door Mercury Sport Sedan, entered by the Los Angeles Dealers Lincoln-Mercury Association.

YES, now it's officially-proven! Pound for pound, the big new 1950 Mercury IS America's most economical car! For, in the 751 Mile Mobilgas Grand Canyon Run conducted by the American Automobile Association last week, Mercury delivered grand-prize winning gasoline economy—over a rugged course which ranged from Death Valley to 7000 foot icy mountain passes! This remarkable economy—made possible by the combination of Mercury's thrifty, V-type, 8-cylinder engine and its gas-saving "Touch-O-Matic" Overdrive—came as no surprise to Mercury owners. For many Mercury owners had repeatedly reported gasoline economy far above average expectations. Yet this unusual economy is only one of the many reasons why thousands of owners are now choosing Mercury. Many say it's the smartest-looking car on the road. Others claim it's the smoothest-riding, most comfortable, too! And all agree it's the biggest value for the money! Drive Mercury yourself—and see!

Sets amazing new gasoline mileage record for gruelling 751 mile Grand Canyon run as it outperforms 30 other entries from America's leading car makers!

**You bet it's "better than ever" — MERCURY**  
PRESTONSBURG LINCOLN-MERCURY  
U.S. ROUTE 23 PRESTONSBURG KY.





Only about 2 1/2 per cent of the live weight of a hog goes into inedible by-products.

### Two Million Bluegill Bream Available

Frankfort, Ky., Feb. 27—(Spl.)—At least two million bluegill bream will be available for Kentucky Farm Pond owners this year. Minor Cark, Superintendent of Fisheries, has announced. Already many applications for the first distribution, which will start in March, have been received, Clark said, but a few more can be filled on this first delivery.

It is pointed out that applications can be made to the conservation officer in one's county. This application will be returned to J. T. Cox, Supervisor of Farm Pond Stocking at the Division office.

These applications which cannot be filled in the March delivery will be taken care of in the fall, but pond owners are warned to make applications to the conservation officer at the earliest possible date so that the schedule may be mapped.

Immediately after the bluegill stocking, the bass distribution will start these ponds, it is pointed out. The same procedure will be followed in the fall coverage. Those owners who have made application will be notified when they may pick up their fish at a distribution point in their counties. The hour and date at which the truck will arrive will be designated. It is imperative that the owners be prompt to secure their fish on the distribution date. The first deliveries will be made in the Western part of the state and the trucks distributing the fish will work eastward until the deliveries have been completed. The Farm Pond Supervisor emphasizes that on applications which had not been received prior to February 22, deliveries of both bluegill and bass will not be available until fall.

### MARTIN

Dr. and Mrs. H. R. Stratton and baby, Susie, have returned from a two weeks vacation in South Carolina, Georgia and at Louisville, Ky.

Mrs. T. J. Allen has been confined to her bed for the past ten days with sinus trouble and bronchitis. She is able to be out again.

C. C. Hunter is spending several weeks on business in Lexington and Louisville.

Mrs. Mitchell Ruby Stumbo and Fred Stumbo, both of Detroit, Mich., were called home by the funeral of their grandmother, Mrs. Jane Hopkins.

Mrs. Greenberry Crum attended the funeral of her brother-in-law, Oliver Crum, Wednesday near Martin. Greenberry Crum was seriously ill at his home at the time of his brother's funeral.

Mr. and Mrs. Robert Dermont, have moved into their new home they recently bought from Mr. and Mrs. Demra Taylor.

Mr. and Mrs. Thomas E. Allen and baby, of Lexington, spent last week-end with his parents, Mr. and Mrs. T. J. Allen.

Sam Hale, of Allen and Hale grocery store here, spent several days at his home in Harold absent from work last week due to illness.

One of the largest household showers to be given here was for Mr. and Mrs. Randall Smith in the Hob-Nob Cafe Thursday night. The young and very popular couple have been married several months. Mr. Smith is the son of Mr. and Mrs. O. D. Smith and Mrs. Stith is the former Miss Billie Jean Flannery, daughter of Mrs. Myrtle Flannery. Some 60 persons attended the shower and as many sent gifts. All present enjoyed themselves very much.

Mr. and Mrs. Sam Justice of Paintsville, were visiting relatives in Martin last week.

Mrs. Troy Sturgill and Billy and Eloise Williams Sturgill of Prestonsburg were visiting Mrs. T. J. Allen last week.

R. R. Allen motored to Greensburg, Ky., Saturday to get his wife and daughters, Kay and Ann, and Miss Nova Jean Crisp, who have spent two weeks there as guests of her parents, Mr. and Mrs. E. T. Rogers.

Mrs. James Crisp, of Longsville, Ohio, and Mr. and Mrs. Jackie Crisp, of Grundy, Va., spent last week-end with Mr. and Mrs. T. J. Allen.

Mr. and Mrs. Douglas Tackett announce the birth of a son, born in our Lady of the Way hospital, last Monday night.

Monday, on the same night her baby was born, Mrs. Douglas Tackett was given a stork shower by several friends in the Hob-Nob cafe here. She received a lot of nice and very useful gifts.

F. A. Maggard, of Lexington, and Sheldon Maggard, of Hindman, spent the night with their sister and brother-in-law, Mr. and Mrs. T. J. Allen, last Wednesday.

Miss Jerry Branham was the guest of honor at a birthday party given by her mother, Mrs. Bee Branham, at their home here Tuesday night. Delicious refreshments were served and games were enjoyed by the following youngsters: Patty Sue Salisbury, Nancy Sue Dingus, Naomi Dingus, Iona Dingus, Billie Sue Click, Betty Sue Lester, Magdalene Hampton, Joan Babb, Florene Dingus, Jeanne Smith, Letty Joe Childers, Elsie Hall, Greta and Freda McClothen, Florence Billiter, Janice and Shelbia Carlton, Sylvia Hamilton, and Ethel Lambert; Tom Porter, Tommy Westfall, Paul D. Baldrige and Bernice Combs, all of Allen; Lemayne Dingus, Spook Spencer, Fosse Frazier, Harry Gene Preflatish, Douglas Adams, Clyde Lewis Stapleton, Jimmy Dale Davis, Dale Frazier, Crush Dingus, Ezra Click, Charlie Grigsby, John Ike Lafferty, Billie Clark, J. B. Carr and Dean Peters.

Mr. and Mrs. John Babb and son, of St. Albans, W. Va., and Bobby Babb, of Detroit, Mich., were the recent guests of their parents, Mr. and Mrs. Owen Babb Sr.

Brodie Duke is recovering from a recent operation he underwent in Louisville. He is able to be out.

Little Kenneth Peters has been receiving treatments at a hospital in Paintsville this week.

Sandy Marrs, little granddaughter of Mr. and Mrs. Dave Marrs, spent last week-end here with them. She is a pupil at Our Lady of the Mountains Academy in Paintsville.

Capt. Earl Lynch spent most of this week here with his father, L. L. Lynch. Capt. and Mrs. Lynch and baby are residing in Cincinnati, Ohio. He has just returned from an extended stay in Germany.

Nelson Barnett, of Bakersfield, Calif., is the houseguest of his parents, Mr. and Mrs. Will Barnett.

When Louis Kossuth, Hungarian revolutionary leader, fled his homeland 100 years ago, and came to this country, Americans honored him by creating handmade glassware flasks bearing his name. Widely distributed during Kossuth's visit in 1851-52, these are now rarities.

### BAIT CASTING, SCHOOL RIFLE MATCHES SET

#### Prize-Winning Awards And Trips Announced By Floyd Supervisor

Plans for the annual prep bait casting contest and rifle matches in Floyd county high schools among members of the Junior Conservation Club were announced this week by Bernard Baldrige, Floyd county conservation officer and club supervisor.

In the bait casting contest, nine Shakespeare Classic reels will be given the winners, one to each top scorer of the nine high schools. The boy who tallies the highest score of all competing in the school tests will be adjudged the county champion and will be awarded, in addition to his school prize, a trip to the Kentucky State Fair.

County champions in the rifle shooting contests will be decided in a county-wide shoot at the mouth of Sugar Loaf on US 23, south of Prestonsburg, Baldrige said. The tentative date is set for sometime this month, he stated, pending the completion of the individual school qualifying matches. Four of the school shoots are yet to be held.

Winning county-wide rifle teams will be awarded a trip to Dale Hollow. County winners will be designated in one-man, two-man and four-man competition, he said.

As a stimulant to interest in junior conservation work in Floyd county, Jimmy Gilpin, of the State Division of Fish and Game, will visit various schools. He visited Prestonsburg, Martin and McDowell on Monday. Tuesday found Mr. Gilpin at Maytown, Garrett and Wayland. Baldrige said Gilpin would visit other schools in the near future.

### Pike Judge Sets Date To Hold Elkhorn City Wet-Or-Dry Election

Pike County Judge Ervin S. Pruitt, after a hearing at Pikeville recently, set March 23 as the date when Elkhorn City is to have a local option election.

Judge Pruitt had heard the case Monday, Feb. 13, but wanted more time to study it before deciding on it. The petition was signed by some 323 Elkhorn City voters, representing about 25 per cent of the registered voters there.

Curtis M. Caudill, Elkhorn City mayor, said Judge Pruitt would be the ABC administrator, unless the mayor appointed a substitute. If the wets win, applications to operate liquor stores would be accepted by the Mayor or his substitute and sent to the ABC board in Frankfort. This board, explained Judge Pruitt, has the power to grant or deny licenses.

It is believed that not more than two stores would be allowed, based upon the population Elkhorn City has.

### Three New U-K. Students, Floyd County Residents

Included in the University of Kentucky's second semester enrollment of 6,946 are 252 new students, three of whom are from Floyd county. Lee Sprowles, University registrar, announced.

The Floyd students are: Mrs. Mabel H. Stumbo, McDowell; Mrs. Vio Rathiff Goff, Martin, and John K. Jones, Wheelwright.

### COMMENTS

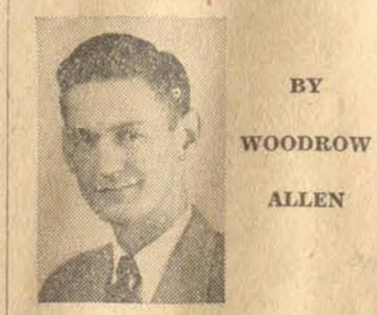

BY WOODROW ALLEN

It is only reasonable and just that a man who has devoted two-thirds of his life supporting his family should be able to retire when he reaches 65 years of age.

Yet many men can't—because they haven't made provision for sufficient income to permit retirement at 65.

The only way the average man can provide for his latter years and furnish protection for his family at the same time is through life insurance!

For the man who earns a higher than average income, the easiest, safest, and surest way to provide retirement income is through life insurance!

See me, soon, and let's talk about your future.

**WOODROW ALLEN**  
Commonwealth Life Insurance Company  
205 Meade-Allen Bldg., PRESTONSBURG, KY.  
Phone 7501

### Sports Afield

By TED KESTING

Novice anglers are sometimes confused by all this debate on "what's the right size line?" But they soon learn that the lighter the line, the farther and more effortlessly you can cast, and the fewer back-lashes you will have.

Jason Lucas, one of our favorite angling authorities, lists the following points to consider when selecting a line to give the most ease in casting, and still assure you a reasonable chance of landing your fish.

In weed-free and snag-free water a veteran can easily handle the biggest bass on a line of five-pound test or less. This is not for the beginner, but he can start with one of not over 12 pounds and work down to lighter line as he acquires skill.

In weeds or snags there isn't this difference between novice and initiate since both must horse in a fish before it tangles up. A 12-pound line will do in most places, for one of very moderate skill. But in some southern water with dense, tough weeds and big bass, it may be necessary to go up to 20-pound test. Some recently developed 20-pound lines astonish the old-timers by their ability to cast even 3/8-ounce lures very nicely, even though they won't give the distance or ease of much lighter lines.

For muskies and large pike few veterans use lines over 20 pounds. It's a risk, but that's the fun of it. Where pike and muskie don't run very large, a 20-pound line should do even for the beginner.

The walleye isn't a particularly hard fighter, but he can snap a fairly strong line if he's permitted to hit the end of it head on. Most anglers use about the same lines for walleyes that they would for bass, but a person who is inexperienced might do well to use somewhat heavier ones.

Too many anglers break lines because they fail to watch the end next to the plug, which should be cut off when it shows wear. They may be, in effect, fishing with a nine-pound line when they think they're using 20-pound.

Fishermen sometimes complain of having been sold rotten lines when the real trouble is varnish on their rod guides. This varnish can become very hard and develop sharp edges that scrape the line passing through. The cure is simple: merely scrape the varnish off carefully.

### QUAIL CHICK BLANKS AVAILABLE TO CLUBS BY END OF FEBRUARY

Frankfort, Ky., March 1—(Spl.)—Application blanks for quail chicks shall be in the hands of District Supervisors by today or tomorrow, Larry Gale, Superintendent of Game Management, announced. The blanks were sent to the districts prior to the end of February.

He pointed out that those sportsmen's clubs participating in the cooperative quail-raising program should contact their local conservation officer or supervisors to make application.

After obtaining their application blanks, the clubs should fill in the data requested and return the blanks to the Superintendent of Game Management. These blanks should be in the office not later than April 15, so that the delivery schedule can be made. The first deliveries will be made in the Ninth District with the Eighth next, and so on, until all the deliveries are completed.

Mr. Gale pointed out that sportsmen obtained more than 60,000 quail last year and a few additional will be available for 1950. This additional amount, however, it was pointed out, will go to new clubs and clubs which raised birds last year should request no more than they handled at that time. Depending on weather conditions, the first deliveries are expected to be made early in June. They will continue until all the birds have been distributed.

### THE CITY LAUNDRY

Owned and operated by Mr. and Mrs. Andrew Conn.

Located at rear of Collins' Service Station.

Pick-up on Monday and Wednesday and delivery by Henry Conn.

- All new equipment
- Washing and ironing.
- Men's shirts @ 15c each
- Curtain stretching @ 25c a pair.

We will appreciate your business. Mr. and Mrs. Andrew Conn and Henry Conn.

Scrap metal thieves sawed off and stole the tail of a brass lion at the Metropolitan Museum of Art receives more than 900,000 tele-foot of the Emperor Wilhelm I phone calls a year, or an average of 2,500 a day.

## For Easter...

Join the parade in a smart  
**TAILORED SUIT**

We have an unlimited selection of patterns which haven't been on the market in years.

**BETTER FIT! and WORKMANSHIP!**

Careful craftsmanship by skilled tailors assures complete satisfaction.

**From \$45.00 up**

Expert altering and repairing.

### CURT HOMES, Tailoring

Harlowe Building  
Prestonsburg, Ky.

## THE COACH

# SPORTS

## SHOP

AUTHORIZED WILSON DISTRIBUTOR

WHOLESALE PRICES TO TEAMS AND SCHOOLS

Phone 4142  
Martin, Ky.

## CLOSEOUT SALE

### ALL RECORDS

in stock

**35c each**

Regular price, 79c

Nef Sed!

AT

### WM. ARWOOD HARDWARE CO.

Phone 4411  
Prestonsburg, Ky.

JUST ARRIVED!

## BROWNING AUTOMATIC SHOTGUNS

GET YOURS NOW

USE OUR CLUB PLAN

### THOMAS HEREFORD CO.

PHONE 5813

FIRST AVENUE  
PRESTONSBURG, KY.

## Is it True?

HUSBANDMAN IS AN OBSOLETE NAME FOR A MARRIED MAN

TRUE      FALSE

ANSWER

FALSE—A husbandman is a farmer.

Service is never obsolete. It is your sure guide to satisfaction here at ARWOOD'S. Let us serve you soon.

### Arwood Hardware Co.

PHONE 4411  
PRESTONSBURG, KY. 84 COURT ST.

## FOR RENT OR LEASE

### TWO-STORY STORE BUILDING, 60x65

FULLY EQUIPPED AND READY TO STOCK

Also two large warehouses. Formerly occupied by Burl Spurlock Grocery Company, West Prestonsburg. Ready for occupancy January 1, 1950. Phone 3511 or 5421, or see

### BURL SPURLOCK

First National Bank  
PRESTONSBURG, KY.

LAW OFFICES OF

### MARSHALL DAVIDSON

Telephone 6231, Patton Bldg., Court St., Prestonsburg, Ky.

## Easy on the eyes

Inside and out Ford's more beautiful than ever for '50. Ford's new baked-on colors are "built to live outdoors." Sparkling new upholstery fabrics make Ford's interiors a joy to behold. And for comfort—you'll find Ford's new non-sag seats are hard to beat for relaxation.

## Easy on the ears

Now, "hushed" to a whisper, Ford's V-8 engine delivers its lively horsepower so smoothly you can hardly hear it—and the "sound conditioning" of Ford's 13-ways-stronger "Lifeguard" Body gives you a quiet ride that really spells q-u-a-i-l-i-t-y.

There's a Ford in your future. With a future built in.

## Easy on the purse

For hundreds less than they're getting for most "sixes" you can own a Ford "eight." And even at this low price you get Ford's low level "Mid Ship" Ride... Ford's 35% easier-acting King-Size Brakes... Ford's "Finger-Tip" Steering... and all the other features that make Ford the one fine car in the low-price field.

# '50 FORD

"TEST DRIVE" THE '50 FORD AT YOUR FORD DEALER'S  
It will open your eyes!

## Cooley Motor Company

PRESTONSBURG, KY.

SCHOOL ACCOUNTING REPORT OF THE FLOYD COUNTY BOARD OF EDUCATION FOR THE SCHOOL YEAR ENDING JUNE 30, 1949

Palmer Hall, Superintendent and Secretary
Adrian Collins, Treasurer
August 29, 1949
W. W. Roschi, Supervisor of Accounting
Department of Education

Floyd County Schools School Year Ending June 30, 1949

Comments

Minutes—
The minutes of the Floyd County Board of Education are recorded in the approved minute book of this Department. Minutes are signed by Chairman and Secretary and are complete in all necessary details.

Accounting forms approved by this Department are being used. Receipts and disbursements are entered under proper codes, summarized monthly and extended to the recapitulation for determination of monthly balances.

Claims are filed by the month in separate folders. Claim forms F-75 were used with most of the claims in the year 1948-49. In the year beginning July 1, 1949, all invoices will be accompanied by the standard invoice properly signed for approval.

The Board of Education of Floyd County maintains two funds for payment of claims and salaries. The General Fund is used to pay general claims against the Bond. The Teachers' Fund is used to pay teachers, principals, and supervisors salaries.

The per capita and equalization payments from the Treasurer of Kentucky have been deposited directly into the Teachers' Fund. It is suggested that if the Board of Education wishes to maintain two funds that all deposits be made into the General Fund and then transferred to the separate Teachers' Fund.

It has been the practice of the treasurer of the Board of Education to sign the checks with a rubber stamp in most instances. The Supervisor can see some justification for this practice in a district as large as Floyd county where hundreds of checks are written annually. However, from a business standpoint it is a practice to be discouraged.

As of August 23, 1949, the county of Floyd had not set up a Bond and Interest Redemption Fund to handle bond and interest payments from the Board of Education. This Supervisor and the Superintendent Mr. Palmer L. Hall, called on the County Treasurer, Mr. W. J. May, and he assured us that this fund would be set up to receive the next interest payment in September, 1949.

On September 1, 1948, \$50,000.00 Floyd County School Building Revenue Bonds were issued. All bonds are due for payment September 1, 1958. The bonds are callable at any interest paying date and Schedule "F-1" shows proposed plan of payment.

The teachers' salary schedule approved by this Department is being followed except in a few instances where credits have been allowed after schedule was approved.

Teachers' sick leave and service records are being kept.

Teachers' retirement deductions are sent to the Retirement System promptly.

Claims for the months of July, August and September were checked and the following invoices were not found:

Table with 4 columns: Check No., To Whom, Amount, For What. Includes entries for C.O. Railway, Mrs. Andrew May.

Disbursements are supported by cancelled checks, claims, and the approved salary schedule.

In a system as large as Floyd county, it appears that the office section is very well organized and economically operated. The records are very neat and accurate.

The annual Financial Report for 1947-48 has not been published, but 1947-48 and 1948-49 will be published when this audit is returned.

It is suggested that the Board of Education have an appraisal made to determine if insurance is adequate. This can be done by a reputable insurance firm or an appraisal agency.

The Board of Education was legally organized for 1949.

The tax collector is submitting monthly and annual statements.

Receipts from the sale of \$50,000.00 School Building Revenue Bonds were deposited in the Current Fund. No transfer was then made to a construction fund. The money was disbursed directly from the Current Fund for building purposes. It is suggested that any future issue be accompanied by a construction fund and all the proceeds from the sale of Revenue Bonds be transferred to this fund and disbursed from this fund for building purposes.

SCHEDULE OF RECEIPTS

Table with 2 columns: Description, Amount. Includes Revenue from state per capita apportionment, Special state school fund, etc.

Table with 2 columns: Description, Amount. Includes Non-Revenue from sale of new bonds, Receipts from sale of property and from insurance adjustments, etc.

Table with 2 columns: Description, Amount. Includes Grand Total of All Receipts: \$990,170.90

SCHEDULE OF DISBURSEMENTS

Table with 2 columns: Description, Amount. Includes General Control: Administrative salary of superintendent, Salary of assistant superintendent, etc.

Table with 2 columns: Description, Amount. Includes Instruction: Salaries of supervisors and principals—elementary schools, high schools, etc.

Table with 2 columns: Description, Amount. Includes Operation of School Plant: Wages of janitors and engineers, Janitors' and engineers' supplies, Fuel, Water, light and power, etc.

Table with 2 columns: Description, Amount. Includes Maintenance of School Plant: Salaries and wages, Supply parts and expense, Contractual services, etc.

Table with 2 columns: Description, Amount. Includes Fixed Charges: Insurance premiums, Rent, etc.

Table with 2 columns: Description, Amount. Includes Auxiliary Services: Promotion of health, Athletics and playgrounds, Transportation, School lunch, Veterans training, etc.

Table with 2 columns: Description, Amount. Includes Capital Outlay: New grounds, New buildings, New furniture and equipment, Improvements to grounds and buildings, etc.

Table with 2 columns: Description, Amount. Includes Debt Services: Payment of interest from current funds, etc.

Table with 2 columns: Description, Amount. Includes Grand Total of All Disbursements: \$1,127,563.12

Table with 2 columns: Description, Amount. Includes General Fund Recapitulation: Balance on hand at beginning of year, Total receipts during year, Total balance and receipts, etc.

Table with 2 columns: Description, Amount. Includes Assets: School buildings and grounds, School furniture and equipment, Office equipment, School buses, Cash in current fund, Accounts receivable, etc.

Table with 2 columns: Description, Amount. Includes Liabilities: Voted bonds outstanding, Holding company bonds outstanding, Accounts payable, etc.

Table with 2 columns: Description, Amount. Includes Total Liabilities: \$76,415.99

Table with 2 columns: Description, Amount. Includes Net Worth (assets minus liabilities): \$1,703,002.32

SALARY SCHEDULE

Basal: \$114.00 per month.
Experience: \$3.00 per year up to 8 years.
College Cr.: 50c per coll. hr. to 128 hrs. on A.B. degree.
50c per graduate hr. up to 20 hrs.
75c per current hr. (undergraduate only) (hrs. earned between close of one year and opening of next year.)

Principals: Supplement for supervision based on number of teachers, etc. Supplement of \$5- or \$10 per month to rural teachers in recognition of their increased duties and responsibilities.

Table with 2 columns: Ck. No., Net. Amt. Lists individual payments for July 6, 1948, including Woorow Allen, Hazel Campbell, Paris Conley, etc.

Table with 2 columns: Description, Amount. Lists various vendors and their charges, including Meade Bros. Hardware, P. S. Van Hoose & Co., Panther Oil & Grease Mfg. Co., etc.

AUGUST 3, 1948

Table with 2 columns: Ck. No., Net. Amt. Lists individual payments for August 3, 1948, including Woodrow Allen, Hazel Campbell, Paris Conley, etc.

Table with 2 columns: Description, Amount. Lists various vendors and their charges, including West Va. Seating Co., The Charles H. Bunch Company, Mountain Printing Company, etc.

SEPTEMBER 7, 1948

Table with 2 columns: Description, Amount. Lists various vendors and their charges, including Woodrow Allen, Callia S. Branham, Hazel Campbell, etc.

Table with 2 columns: Description and Amount. Includes entries like 'A. Flanagan Co., Paper Cutter', 'West Va. Seating Co., Desks', 'Central School Supply Co., Books'.

Table with 2 columns: Description and Amount. Includes entries like 'Howell-Martin Supply Co., Manual training Supplies', 'Wm. Arrowood Hardware Co., Sept. acct.—Supplies', 'Central Glass Company Inv. No. W2761'.

Table with 2 columns: Description and Amount. Includes entries like 'Preston Building & Supply Co., lumber', 'Wade Hall, premium, school bus insurance', 'Milton Little, 1 1/2 tons coal for Sizemore'.

Table with 2 columns: Description and Amount. Includes entries like 'Bill Compton, 6 tons coal, No. 8', 'Gale Music, 12 tons coal, No. 21', 'Elza Wells, 6 tons coal, No. 31'.

Table with 2 columns: Description and Amount. Section titled 'OCTOBER 5, 1948'. Includes entries like 'Kathleen C. Albright, Sept. salary, less 1 1/2 days', 'Callia S. Branham, Sept. salary, less 2 days'.

Table with 2 columns: Description and Amount. Includes entries like 'Preston Building & Supply Co., labor, No. 64A', 'Tackett Fork', 'F. S. Vanhouse & Co., 700 white speckled brick'.

Table with 2 columns: Description and Amount. Includes entries like 'Kathleen C. Albright, Oct. salary, less 1/2 day', 'Callia S. Branham, Oct. salary', 'Hazel Campbell, Oct. salary'.

Table with 2 columns: Description and Amount. Section titled 'DECEMBER 7, 1948'. Includes entries like 'Kathleen C. Albright, Nov. salary, less 1 day', 'Callia S. Branham, Nov. salary'.

Main ledger table with columns for item description, amount, and net amount. Includes entries for bus driving, janitor services, school supplies, and various utility bills.

JANUARY 4, 1949

Net Amt.

Continuation of ledger table for January 4, 1949, listing items like school supplies, utility bills, and maintenance costs with their respective amounts.

FEBRUARY 1, 1949

Net Amt.

Continuation of ledger table for February 1, 1949, listing items like school supplies, utility bills, and maintenance costs with their respective amounts.

1306	Martin Gas Co., Jan. ser.	20.00
1307	Mrs. Bess May, Stamps	26.75
1308	Baker Equipment Engineering Co., Inc., Inv. No. 48205	24.41
1309	Valley Motor Car Co., Inv. No. 8472, 8476, C. M. No. 8473	185.38
1310	Cooley Motor Co., Inv. No. B2633, B1147, B2692, B275, B375, A8596	43.80
1311	Texaco Service Station, 146 gal. gas @ 30	72.24
1312	Dotson Service Station, 245 gal. gas-oil	49.92
1313	Smith's Service Station, 149 gal. gas @ 33c bill for 12-2 \$6.30	45.99
1314	Cecil Newsome Service Station, 166 gal. gas @ 33c less tax	55.51
1315	Bert N. Porter, 182 gal. gas less tax	66.77
1316	Napier's Service Station, 120 gal. gas, 1 battery, road ser.	159.62
1317	Ted Newman, 491 gal. gas, oil	50.60
1318	Martin Service Station, Jan. acct.	77.42
1319	Boone Motor Co., gas less tax	49.98
1320	R. L. Hall & Son, gas	82.67
1321	W. H. Hamilton, gas	95.76
1322	Bailey's Cash Store, gas	19.09
1323	Peerless Auto Supply Co., Supplies Jan. 8-22	183.35
1324	United Service Co., Inv. No. A36527, A36528, S37287, A38005, A37164	10.00
1325	David Reed, Wrecker service on bus	39.70
1326	J. E. Harris, 1-24-48 Inv.	75.00
1327	Howard & Combs, legal service for securing deed for Ligon School site	50.00
1328	Doug Hobson, Services in procuring School site at Spewing Camp	73.95
1329	Big Sandy Motor Co., Jan. acct., bus parts	104.69
1330	Beaver Valley Lumber Co., Lumber, etc.	145.95
1331	F. E. Compton & Co., Partial payment on Encyclopedia—Auxier High School	82.00
1332	Willys Motor Sales Co., Jan. acct.	114.29
1333	Dwale Gas Co., Jan. service	17.10
1334	Allen Elementary School, Reimbursement check for Nov.	145.95
1335	Martin High and Grade Sch., lunchroom reimbursement check for November	578.61
1336	Wheelwright Grade School, Lunchroom reimbursement check for November	359.43
1337	Wheelwright High School, Lunchroom reimbursement check for November	188.48
1338	Trafton Publishing Co., Inv. date 8-23-48 Books—Maytown School	55.00
1339	Russell Wallen, Labor No. 108 School, 24 hours @ \$1.00	24.00
1340	United Fuel Gas Co., Harold—Jan. ser.	15.75
1341	Elmer Rice, Labor and material	504.41
1342	Wheeler Publishing Co., Inv. No. 10029	1.01
1343	Eastern Gas & Fuel Associates, lights, water, coal, etc.	157.70
1344	Eastern Ky. Surplus Property Organization, supplies	70.95
1345	The Bank Josephine, Income tax—January payroll	312.80
1346	The Treasurer of Kentucky, TRS—Nov. Payroll	56.00

1430	Doubleday & Co., Inc., Inv. No. JA 25858	23.33
1431	E. M. Hale & Co., Books	36.26
1432	Clarkson Publishing Co., Books—Martin H. S.	58.36
1433	Hammond & Stephens Co., 400 Public Sch. Diplomas	68.00
1434	The Standard Printing Co., Mimeo Paper	13.78
1435	D. T. Davis Co., Inv. No. 5642	66.23
1436	Pike County Board of Educ., share on Teacher-Education Films	100.00
1437	Educational Testing Ser., Inv. No. G 12446	.75
1438	Howell-Martin Supply Co., Supplies—Weeksbury and McDowell	40.99
1439	Educational Testing Ser., Inv. No. G11861—answer sheets	3.48
1440	Howell-Martin Supply Co., P.X. bulbs and Light Meter	22.95
1441	Meade Bros. Hardware, Feb. inv.	9.81
1442	Wm. Arrowood Hardware Co., Supplies	11.82
1443	Louisville Chemical Co., No. C898, Disinfectant	50.50
1444	Persinger Supply Co., stove, stove parts	48.90
1445	Howard Wholesale Co., brooms, tissue paper	97.05
1446	F. P. Hall Store, 1 case of tissue paper	10.50
1447	Home and Auto Supply Store, 1 qt. enamel	2.95
1448	Harold Hardware & Furniture Store, Supplies—Harold School	9.73
1449	Surface Combustion Corp., Inv. No. 502734-1, Supplies—Martin High School	42.91
1450	E. J. Jesse & Co., 1-24-49 1/3 sq. shingles	2.17
1451	A. L. Hall, Maintenance—Wheelwright Grade Sch.	17.00
1452	Wallace & Tiernan Co., Inc., ser. Maytown Cons. Sch.	65.91
1453	Henry Porter & Co., 1 auto trip, 1 hr. labor—Herald Sch.	4.00
1454	Hamp Mullins, Lumber and repair No. 95 Sch.	2.40
1455	J. E. Harris, Maintenance—Lumber	10.71
1456	Elmer Rice, Ser.—New Blids—Lackey	36.00
1457	Forrest Newsome, labor—Wright Sch. @ \$2.00	20.00
1458	Hall and Preston, 10th est.—Lackey Grd. Sch. Bldg.	9,000.00
1459	Hall & Preston, final est. on Betsy Layne school bldg.	3,068.52
1460	Inland Steel Co., lights, water, gas, coal—Wright Sch.	399.72
1461	The Elk Horn Coal Corp., Water, lights, Wayland H. S., Wayland gymnasium	89.78
1462	Eastern Gas & Fuel Associates, 6 tons coal @ \$8.35 lights, water	137.30
1463	Sidney Watson, Coal—Betsy Layne School	318.00
1464	Eugene Hopkins, 6 tons coal @ \$5.50	33.00
1465	Richard Lyons, Moving 35 tons coal into bin @ \$1.00	35.00
1466	Joe Branham, Delivering 8 tons coal @ \$1.75	14.00
1467	Ky. W. Va. Gas Co., 1-7-2-7 No. 79	3.85
1468	Martin Gas Co., 1-30-2-8 1-30-2-8	141.45
1469	Big Sandy R.E.A., Ser. for various schools	23.38
1470	Ky. W. Va., Power Co., ser. for various schools	839.15
1471	Big Sandy R.E.A., Feb. ser. No. 2,41,4A	5.00
1472	Francis Water Co., Feb. ser.	11.53
1473	Allen Water Co., Feb. ser.—Dwale, Bus garage, Allen School	41.00
1474	Martin Water Works, Jan. ser.	49.25
1475	Ky. W. Va. Gas Co., Wilson Creek—Feb. ser.	3.15
1476	Dwale Gas Co., Feb. ser.	16.20
1477	United Fuel Gas Co., Feb. ser.	18.90
1478	Allen Gas Co., Feb. ser.	87.75
1479	Prestonsburg Gas & Water Sys., gym 1-4-2-17	37.29
1480	Southern Bell Tel. & Tel. Co., Jan. ser. No. 6251, 2761	39.75
1481	Sandy Valley Hardware Co., supplies	130.12
1482	Standard Oil Co., Service	84.45
1483	Wade Hall Ins. Agency, 1st payment on Betsy Layne and Lackey Buildings	1,350.34
1484	Wallace Service Station, bus supplies—gas	81.82
1485	Chas. Sowards Hardware, Supplies—Betsy Layne Sch.	24.15
1486	Ernie Clifton, 1 1/2 month's rent grd. sch. bldg., B. Layne	30.00
1487	Beaver Valley Lumber Co., Supplies	142.90
1488	Mrs. Andrew May, stamps	30.00
1489	C. & O. Railway Co., 7 student tickets, Dwale—Prestonsburg	26.60
1490	Baker Equipment Engineering Co., Inc., Inv. No. 103494—repair work	1.37
1491	Cook's Garage, bus service	5.15
1492	Huntington Publishing Co., 1 cut of champion speller	1.50
1493	United Service Co., bus service	39.70
1494	R. L. Hall & Son, bus service	47.55
1495	Taulbee Johnson Store, 167 gals. gas	52.61
1496	George Allen Service Station, 227 gal. gas, 6 qts. oil	73.68
1497	Ted Newman Service Station, bus service, gas	69.16
1498	W. H. Hamilton, gas	70.78
1499	Bailey's Cash Store, gas—bus	103.32
1500	Cooley Motor Co., service	74.28
1501	Ashland Radiator & Welding Co., 2/3/49, 1687	6.00
1502	Peerless Auto Co., Inv. date 2-4-49, 2-24-49, 2-28-49	45.66
1503	Fraleigh-Dearing Motor Sales, bus supplies	85.20
1504	Valley Motor Car Co., service	43.59
1505	N. M. White, Jr., Inv. No. 2-209, 2-177	10.74
1506	Willys Master Service Station, 135 gals. gas	42.77
1507	Benjey's Service Station, acct to date	49.09
1508	Reynolds Garage, 164 gals. gas	50.85
1509	Martin Service Station, Feb. account	42.41
1510	Dotson Service Station, 239 gals. gas	69.85
1511	Patton's Service Station, 65 gals. gas	19.33
1512	Bert N. Porter, 147 gals. gas	44.83
1513	Sampa Smith, 136 gals. gas	41.48
1514	Napier's Service Station, gas, labor on brakes	42.85
1515	J. B. Goble's Grocery, 122 gals. gas	37.87
1516	Boone Motor Co., 39 gals. gas	8.69
1517	Kermit Howard, 5 hours labor, Dwale school	5.00
1518	Clarkson Publishing Co., books, Betsy Layne H.S.	108.37
1519	Twin Bridge Service Station, 10.2 gals. gas	3.26
1520	Elk Horn Coal Corp., water, lights, Wayland school	91.28
1521	United States Radiator Corp., grate bars, Weeksbury sch.	44.49
1522	Prestonsburg Board of Education, County Board's part, Prestonsburg supplies	292.90
1523	Prestonsburg Gas & Water Company, February service, high school	14.30
1524	Ky. & W. Va. Power Co., payment in full on old meter—Betsy Layne	32.83
1525	Hammond Stephen & Co., trans. on diplomas	2.17
1526	Garrett-Bosco Gas Co., service, Bosco and Garrett	64.40
1527	United Fuel Gas Co., service, McDowell, Clear Creek	53.55
1528	R.E.A. Co-Op, service for various schools	22.01
1529	Wheelwright High School, lunch disbursement	224.97
1530	Wheelwright Grade School, lunch disbursement	360.36
1531	Martin High and Grade School, lunch disbursement	633.51
1532	Allen Elementary School, disbursement on lunches	334.41
1533	The Bank Josephine, Int. on \$25,000 Betsy Layne for six months	375.00
1534	The First National Bank, Int. on \$25,000 for Betsy Layne building for six months	375.00
1535	The Teachers' Fund, transfer	25,000.00
1536	The First National Bank, 1 Auxier bond coupon	30.00
1537	Russell Johnson, 2 hrs. labor, plus lumber furnished—Melvin school	8.00
1538	The Bank Josephine, withholding tax—March payroll	300.50
1539	The Treasurer of Ky.—TRS—March payroll	44.00

1540	Kathleen C. Albright, March salary	165.60
1541	Callie S. Branham, March salary	243.90
1542	Hazel Campbell, March salary, less 2 days	169.96
1543	Paris Conley, March salary	253.20
1544	Boone Hall, March salary	294.00
1545	Palmer L. Hall, March salary	341.00
1546	Eileen Hopson, March salary	157.30
1547	Henry Martin, March salary, less 2 days	271.20
1548	Herbert Prater, March salary	218.90
1549	Alex Stephens, March salary	160.00
1550	Cain Blackburn, 7th mo. salary	110.00
1551	Will Brown, 7th mo. salary	110.00
1552	Francis Elliott, 7th mo. salary	16.50
1553	Virgie Elliott, 7th mo. salary	70.00
1554	Ellen Halbert, Jan. ser.—Feb.	110.00
1555	Mrs. Hobert Howell, 6th mo. Jan. ser.	110.00
1556	Carl Jenkins, 7th mo. salary	120.00
1557	Steve Johnson, 7th mo. salary	110.00
1558	D. T. Davis Co., Inv. No. 5642	110.00
1559	Pike County Board of Educ., share on Teacher-Education Films	100.00
1560	Educational Testing Ser., Inv. No. G 12446	.75
1561	Howell-Martin Supply Co., Supplies—Weeksbury and McDowell	40.99
1562	Educational Testing Ser., Inv. No. G11861—answer sheets	3.48
1563	Howell-Martin Supply Co., P.X. bulbs and Light Meter	22.95
1564	Meade Bros. Hardware, Feb. inv.	9.81
1565	Wm. Arrowood Hardware Co., Supplies	11.82
1566	Louisville Chemical Co., No. C898, Disinfectant	50.50
1567	Persinger Supply Co., stove, stove parts	48.90
1568	Howard Wholesale Co., brooms, tissue paper	97.05
1569	F. P. Hall Store, 1 case of tissue paper	10.50
1570	Home and Auto Supply Store, 1 qt. enamel	2.95
1571	Harold Hardware & Furniture Store, Supplies—Harold School	9.73
1572	Surface Combustion Corp., Inv. No. 502734-1, Supplies—Martin High School	42.91
1573	E. J. Jesse & Co., 1-24-49 1/3 sq. shingles	2.17
1574	A. L. Hall, Maintenance—Wheelwright Grade Sch.	17.00
1575	Wallace & Tiernan Co., Inc., ser. Maytown Cons. Sch.	65.91
1576	Henry Porter & Co., 1 auto trip, 1 hr. labor—Herald Sch.	4.00
1577	Hamp Mullins, Lumber and repair No. 95 Sch.	2.40
1578	J. E. Harris, Maintenance—Lumber	10.71
1579	Elmer Rice, Ser.—New Blids—Lackey	36.00
1580	Forrest Newsome, labor—Wright Sch. @ \$2.00	20.00
1581	Hall and Preston, 10th est.—Lackey Grd. Sch. Bldg.	9,000.00
1582	Hall & Preston, final est. on Betsy Layne school bldg.	3,068.52
1583	Inland Steel Co., lights, water, gas, coal—Wright Sch.	399.72
1584	The Elk Horn Coal Corp., Water, lights, Wayland H. S., Wayland gymnasium	89.78
1585	Eastern Gas & Fuel Associates, 6 tons coal @ \$8.35 lights, water	137.30
1586	Sidney Watson, Coal—Betsy Layne School	318.00
1587	Eugene Hopkins, 6 tons coal @ \$5.50	33.00
1588	Richard Lyons, Moving 35 tons coal into bin @ \$1.00	35.00
1589	Joe Branham, Delivering 8 tons coal @ \$1.75	14.00
1590	Ky. W. Va. Gas Co., 1-7-2-7 No. 79	3.85
1591	Martin Gas Co., 1-30-2-8 1-30-2-8	141.45
1592	Big Sandy R.E.A., Ser. for various schools	23.38
1593	Ky. W. Va., Power Co., ser. for various schools	839.15
1594	Big Sandy R.E.A., Feb. ser. No. 2,41,4A	5.00
1595	Francis Water Co., Feb. ser.	11.53
1596	Allen Water Co., Feb. ser.—Dwale, Bus garage, Allen School	41.00
1597	Martin Water Works, Jan. ser.	49.25
1598	Ky. W. Va. Gas Co., Wilson Creek—Feb. ser.	3.15
1599	Dwale Gas Co., Feb. ser.	16.20
1600	United Fuel Gas Co., Feb. ser.	18.90
1601	Allen Gas Co., Feb. ser.	87.75
1602	Prestonsburg Gas & Water Sys., gym 1-4-2-17	37.29
1603	Southern Bell Tel. & Tel. Co., Jan. ser. No. 6251, 2761	39.75
1604	Sandy Valley Hardware Co., supplies	130.12
1605	Standard Oil Co., Service	84.45
1606	Wade Hall Ins. Agency, 1st payment on Betsy Layne and Lackey Buildings	1,350.34
1607	Wallace Service Station, bus supplies—gas	81.82
1608	Chas. Sowards Hardware, Supplies—Betsy Layne Sch.	24.15
1609	Ernie Clifton, 1 1/2 month's rent grd. sch. bldg., B. Layne	30.00
1610	Beaver Valley Lumber Co., Supplies	142.90
1611	Mrs. Andrew May, stamps	30.00
1612	C. & O. Railway Co., 7 student tickets, Dwale—Prestonsburg	26.60
1613	Baker Equipment Engineering Co., Inc., Inv. No. 103494—repair work	1.37
1614	Cook's Garage, bus service	5.15
1615	Huntington Publishing Co., 1 cut of champion speller	1.50
1616	United Service Co., bus service	39.70
1617	R. L. Hall & Son, bus service	47.55
1618	Taulbee Johnson Store, 167 gals. gas	52.61
1619	George Allen Service Station, 227 gal. gas, 6 qts. oil	73.68
1620	Ted Newman Service Station, bus service, gas	69.16
1621	W. H. Hamilton, gas	70.78
1622	Bailey's Cash Store, gas—bus	103.32
1623	Cooley Motor Co., service	74.28
1624	Ashland Radiator & Welding Co., 2/3/49, 1687	6.00
1625	Peerless Auto Co., Inv. date 2-4-49, 2-24-49, 2-28-49	45.66
1626	Fraleigh-Dearing Motor Sales, bus supplies	85.20
1627	Valley Motor Car Co., service	43.59
1628	N. M. White, Jr., Inv. No. 2-209, 2-177	10.74
1629	Willys Master Service Station, 135 gals. gas	42.77
1630	Benjey's Service Station, acct to date	49.09
1631	Reynolds Garage, 164 gals. gas	50.85
1632	Martin Service Station, Feb. account	42.41
1633	Dotson Service Station, 239 gals. gas	69.85
1634	Patton's Service Station, 65 gals. gas	19.33
1635	Bert N. Porter, 147 gals. gas	44.83
1636	Sampa Smith, 136 gals. gas	41.48
1637	Napier's Service Station, gas, labor on brakes	42.85
1638	J. B. Goble's Grocery, 122 gals. gas	37.87
1639	Boone Motor Co., 39 gals. gas	8.69
1640	Kermit Howard, 5 hours labor, Dwale school	5.00
1641	Clarkson Publishing Co., books, Betsy Layne H.S.	108.37
1642	Twin Bridge Service Station, 10.2 gals. gas	3.26
1643	Elk Horn Coal Corp., water, lights, Wayland school	91.28
1644	United States Radiator Corp., grate bars, Weeksbury sch.	44.49
1645	Prestonsburg Board of Education, County Board's part, Prestonsburg supplies	292.90
1646	Prestonsburg Gas & Water Company, February service, high school	14.30
1647	Ky. & W. Va. Power Co., payment in full on old meter—Betsy Layne	32.83
1648	Hammond Stephen & Co., trans. on diplomas	2.17
1649	Garrett-Bosco Gas Co., service, Bosco and Garrett	64.40
1650	United Fuel Gas Co., service, McDowell, Clear Creek	53.55
1651	R.E.A. Co-Op, service for various schools	22.01
1652	Wheelwright High School, lunch disbursement	224.97
1653	Wheelwright Grade School, lunch disbursement	360.36
1654	Martin High and Grade School, lunch disbursement	633.51
1655	Allen Elementary School, disbursement on lunches	334.41
1656	The Bank Josephine, Int. on \$25,000 Betsy Layne for six months	375.00
1657	The First National Bank, Int. on \$25,000 for Betsy Layne building for six months	375.00
1658	The Teachers' Fund, transfer	25,000.00
1659	The First National Bank, 1 Auxier bond coupon	30.00
1660	Russell Johnson, 2 hrs. labor, plus lumber furnished—Melvin school	8.00
1661	The Bank Josephine, withholding tax—March payroll	300.50
1662	The Treasurer of Ky.—TRS—March payroll	44.00

110.00	Ellen Halbert, 7th mo. salary	110.00
110.00	Mrs. Hobert Howell, 7th mo. salary	110.00
110.00	Carl Jenkins, 7th mo. salary	110.00
110.00	Steve Johnson, 7th mo. salary	110.00
110.00	D. T. Davis Co., Inv. No. 5642	110.00
110.00	Pike County Board of Educ., share on Teacher-Education Films	100.00
110.00	Educational Testing Ser., Inv. No. G 12446	.75
110.00	Howell-Martin Supply Co., Supplies—Weeksbury and McDowell	40.99
110.00	Educational Testing Ser., Inv. No. G11861—answer sheets	3.48
110.00	Howell-Martin Supply Co., P.X. bulbs and Light Meter	22.95

Table of financial transactions and payments, including items like 'Trafton Publishing Co., Inv. date 3-14-49', 'The Morrison Pub. Co., Inv. dated 4/4/49', and 'National Agricultural Supply Co., Order No. 17241-2'.

Table of financial transactions and payments, including items like 'Grover Samons, 9th mo. sal.', 'Joe Samons, 9th mo. sal.', 'G. W. Vicars, 9th mo. sal.', and 'Ralph Jack Stone, 9th mo. sal.'.

Table of financial transactions and payments, including items like 'Lornie Hayald, 9th mo. sal.', 'Wheelwright Parent-Teachers Association, 1/2 cost', and 'Mike Little, Gas'.

FLANERY'S RADIO SERVICE. Phone 2991. ALLEN, KY. One of the finest equipped shops in Kentucky. WE SPECIALIZE IN THE HIGHEST QUALITY SERVICE. ALL WORK GUARANTEED.

A PLAN RECOMMENDED BY Arnold Funeral Home PRESTONSBURG, KY. FOR PERSONS AGED 1 TO 90. A few cents a day is paid now into a fund protected by legal reserves. MAIL THIS COUPON TODAY. FREE INFORMATION WILL BE SENT TO YOU WITHOUT OBLIGATION IF YOU MAIL THIS COUPON.

COURTESY... IS NEVER OUT OF DATE. And that goes for the treatment you receive in our bank where you'll get a friendly smile, a cheerful greeting and a sincere desire to be helpful. THE BANK JOSEPHINE PRESTONSBURG, KY. RELIABLE, COURTEOUS, PROGRESSIVE, SECURE.

WE WRITE EVERYTHING... Fire • Automobile • Bonds. The Archer Insurance Agency. EMMA WELLS MAY, Mgr. 147 Second Ave. Phone 3701. Prestonsburg, Ky. \*The Northwestern Mutual Life Insurance Co. Of Milwaukee, Wisconsin. ANNOUNCES THE APPOINTMENT OF EMMA WELLS MAY 147 Second Avenue, Prestonsburg, Ky. As Special Agent.

MOONSHINING ON INCREASE. Three Times As Active As Two Years Ago; 217 Stills Cut By Agents.

The moonshiners in Kentucky and Tennessee are almost three times as active as they were a couple of years ago. Joseph G. Yates, enforcement supervisor of the Alcohol Tax Unit for the two states, said last week his agents had destroyed 217 stills in the first six weeks of 1950.

Stumbo-Gibas Marriage Saturday In Detroit Announced Here.

The marriage of Miss Marie Stumbo to Albert Gibas took place Saturday, Feb. 18, at the home of the bride's uncle, George Stumbo, in Detroit, Mich. in the presence of immediate friends and members of the family, it was learned here this week.

GIRL SCOUT NEWS

Our International service project for 1950—"Schoolmates Overseas." This is the making and filling of school bags for our friends overseas, both girls and boys. To Americans, going to school means school equipment, bright crayons, gay things to wear such as new sweaters and scarfs, but hundreds of boys and girls the world over are going to school without any of the everyday school equipment we take for granted.

Our Girl Scout leaders have sent for patterns to make the bags and you have the privilege of helping some troop or some child fill a bag for children overseas. Here is a partial list of things to help you choose what to send: paper, pads, notebooks, pencils, erasers, crayons, chalk, blackboard eraser, blotter, pen handle, pen points, paper clips, cellophane tape, water colors, brushes, pencil sharpener, mittens, scarfs, socks, handkerchiefs, sweater, blouse, soap, picture book, pocket dictionary. These things do not need to be new but they must be clean.

FLOYD COUNTY, let's get Scout-conscious! Our boys and girls need leaders. Can't you help? Cartmell Takes Part In Inaugural Parade.

Quantico, Va., Feb. 20—(Spl.)—Pfc. Cleomont Cartmell, of Schools Troops, Marine Corps Schools, Quantico, Va., participated in the inauguration parade for Governor-elect John S. Battle at Richmond, Va., recently. "Schools Troops," a demonstrational unit of the Marine Corps Schools added the dash and color of their dress blue uniforms as they passed in review before the newly inaugurated governor.

Pfc. Cartmell's Marine Corps duties are generally aiding in demonstrations for military organizations in defense or attack. Cartmell is the son of Mr. and Mrs. Perry Crider, Lancer, Ky.

EARL T. ARNETT Dentist. Office over Hutsinpillar Drug. Phone 3801 Prestonsburg, Ky. Full time at Prestonsburg office.

FIGHT THAT COLD! with the NEW WONDER Remedies— ANAHIST INHISTONE KRYPTON RESISTABS Now on Sale at Hutsinpillar Drug PRESTONSBURG, KY.